The Daily Examiner.

VOL. XXXII, NO. 67. PETERBOROUGH, FRIDAY, MARCH 21, 1902. PRICE TWO CENTS

PROBS.—Fair and mild to-day and on Saturday.

R "THE FAIR STORE." F

ATTRACTIVE SALE

—OF—

New Spring Silks

Another bold trade movement! Just at a time when our regular stocks are at the very height of beauty and completeness. We secured these Silks because the special lot came our way at tempting price concessions. They consist of Japanese, French, Taffeta, Printed Foulard and Fancy Striped Silks for Shirt Waists. They will be placed on sale

SATURDAY MORNING

at the following singularly low prices, and none will be sold until the store opens at 8 o'clock :—

300 YARDS FINE QUALITY JAPANESE SILK, 27 inches wide. Colours Pink, Sky, Caramel, Nile and Yellow, regular 35c. Saturday..... **20c**

1 LOT 20 ENDS FANCY SILKS AND SATINS, very full goods, regular price 35 to 50c, Saturday..... **25c**

1 LOT 15 PIECES COLOURED FRENCH SILKS, in Taffetas and Printed Foulards, regular price 60 to 75c, Saturday..... **35c**

1 LOT VERY HIGH-GLASS FOREIGN-MADE SILKS in fine plain and fancy Taffetas fine printed Foulards, sufficient quantities for dresses, regular price 85c to $1.00 per yard. Saturday..... **50c**

1 DOZEN SILK SHIRT WAISTS and a job lot of Cotton Bath Towels will also be offered on Saturday at lowest prices ever asked for equal qualities.

FINE COTTON BATH TOWELS, size 22x43 inches, regular value 35c, Saturday, each..... **20c**

HEAVY COTTON BATH TOWELS, 27x60 inches, deep pile, regular price 55c each, Saturday 39c, or 2 for..... **75c**

12 ONLY LADIES' FINE SILK SHIRT WAISTS, natty neat garments, spring shades, regular prices $3.50 and $4.00. Saturday..... **$1.50**

Robert Fair & Co.

WANTED.

NURSE GIRL WANTED — ONE WHO will sleep at home preferred. Apply to Mrs. J. J. Turner, jr., 778 Water street. 1d

WANTED.—A GOOD GENERAL SERvant. Highest wages paid. Apply at once to Mrs. J. R. Stratton, 206 Aylmer street. dtf.

WANTED AT ONCE—A GOOD GENERal servant. Apply to William Scott, Elizabeth street, Ashburnham. 3d65.

WANTED.—TWO ENERGETIC YOUNG men for travelling positions, salary $12.00 per week and expenses. Address "Traveller," Examiner office. 4d65.

WANTED.—SMALL SAFE FOR OFFICE. Address, stating price, to Box O, Examiner office. d42.

WANTED — LADIES AND GENTLEmen enjoy evenings at home by making twelve dollars per week. Send your address, with two cent stamp, to Box 265, London, Ont. 13eod52

WANTED—RELIABLE MEN IN EVERY locality throughout Canada to introduce our goods, tacking up show cards on trees, fences, along roads and all conspicuous places, also distributing small advertising matter. Commission or salary $60 per month and expenses, not to exceed $2.50 per day. Steady employment to good, honest, reliable men. No experience needful. Write for full particulars, THE EMPIRE MEDICINE CO., London, Ont. dw

FOR SALE OR TO RENT.

FOR SALE.—A NEW RUBBER TIRED Buggy. Dunlop Tires, (Fitzgerald & Co's. make) and new nickel mounted set of single harness. Apply to W. H. Foord, 352 Bethune street. d63tf.

FOR SALE.—CHOICE BUILDING LOT, 66 feet frontage by 114 feet deep, with right of lane on Harvey street, between McDonel and London streets. For particulars, apply to F. J. Jameson, Examiner office. dtf.

FOR SALE—CENTRALLY LOCATED— A two-story rough cast house, recently shingled, papered, etc., and in a good state of repair; will be sold very reasonably. This is an excellent opportunity for any one with moderate means, wishing a home, to obtain the same, cheaply, and on easy terms of payment. Apply at Examiner office.

TO RENT.—A NUMBER OF FIRSTclass rooms and suites of rooms in the Grand Central Building; heated and all modern conveniences. Apply to the Toronto Savings and Loan Co., 437 George street. d139.

Snaps in Real Estate

A Two-story Brick House, Stable and one and a half acre lot, in north part of town. A snug home for some one. For quick sale at $1,100.

One and a Half Story Frame Dwelling, with half acre lot on McClennan street, at $500.

Several other houses, more central, at from $1,000 to $1,500.

Also, some choice building lots at low figures.

A. BROWN & CO. Real Estate and employment Agents, 163 Hunter St., ground floor

Telephone 136.

Dr. T. Popham McCullough

EYE, EAR, NOSE AND THROAT.

OFFICE:

Corner George and Murray Sts. Peterborough.

DESIRABLE PROPERTIES FOR SALE.

The Executors of the Estate of the late Thomas Henry offer for sale the following desirable properties, viz.,—

Parcel No. 1—No. 204 Sherbrooke street, the homestead, with half acre lot, good dwelling and in a desirable locality;

Parcel No. 2—No. 217 Charlotte street, a two story brick house, opposite the skating rink;

Parcel No. 3—No. 218 Charlotte street, opposite the Methodist church, a good comfortable brick house.

The above properties are all in good localities, centrally situated, and will be sold at moderate prices and on easy terms. For particulars, apply to Mrs. Thomas Henry, 204 Sherbrooke street, or to Myles Henry, at Henry & Co's. Grocery. dwtf.

HANDSOME BRICK RESIDENCE FOR SALE.

The undersigned offers for sale by private contract the house and premises now occupied by Mrs. Rogers, 561 Reid street, Peterborough, on the north-west corner of Reid and London streets.

The house is solid brick, with stone foundation and contains ten rooms, bath rooms and attic. It is finished throughout in natural woods, all the rooms downstairs being finished with oak and cherry; heated with hot water, open plumbing in bath room, concrete cellar. The lot has a frontage of 100 feet on Reid street by a depth of 114 feet on London street, subject to a right of way over the rear 10 feet on London street. Should the purchaser desire it, $2,000 will be allowed to remain on mortgage for five years with interest at the rate of 4 per cent., payable half yearly. For further particulars, apply to

C. J. LEONARD, Toronto, or to LINDSAY & MIGHT, Peterborough. 36d.

LOTS AND HOUSES FOR SALE.

OFFERS for the following property will be received by the undersigned up to May 1st, 1902.

FIRST.—Lot 8, Plan 21, Ashburnham, containing 3 1-2 acres, on which are good house, with barns and outbuildings and situated between Douro road and Grand Trunk Railway.

SECOND.—Parts of lots 3 and 4, and lots 6, 7, 8 and 9, Plan 8, Ashburnham, each lot containing about 1 acre, partly covered by growing timber. These lots are situated beside the river, and immediately north of the Nicholls Park.

THIRD.—Lots 13, 14, and 15, Plan 9A, 50 feet by 200 feet each; Lots 17, 18, 19, 20, 21, 22, 23, and 24, Plan 9A, 50 feet by 150 feet each; Lots 32A, 37, 38, and 39, Plan 9A, 50 feet by 150 feet each; Lots 61, 50 feet by 200 feet, and 69A, 50 feet by 150 feet, Plan 23A. These lots are situated immediately south of the Nicholls Park, and within five minutes walk of the American Cereal Co's. property.

FOURTH.—Houses Nos. 365 and 376, Brock street, 2 story Brick, 26 feet by 36 feet, with wing 18 feet by 20 feet each, good yards and outbuildings.

FIFTH.—House No. 119, Weller street, 2 story Brick, with garden and yard.

As the owner of this property has decided to dispose of it as soon as possible, any reasonable offer will be considered. For particulars apply to W. BLACKWELL, Architect, Water street.

Peterborough, March 17th, 1902.

FOR SALE.

$1200.00 will buy a Two Storey Brick House, in good locality. Terms to suit purchaser. Apply to

H. C. STABLER, 804 George St.

Handsome Effects . .

Our Spring Importations are decidedly effective.

Never before have we shown such "taking" clothes for Spring Suitings and Overcoatings. Come and make your selections from a superb stock —don't wait until the season is well advanced, and everybody is hurrying their orders.

We pay cash for our Goods, and sell at lowest cash charge.

Laidlaw

DRAPER,

Opposite Oriental. Hunter Street

EGG EMULSION OF COD LIVER OIL

is the popular preparation for pulmonary diseases, coughs, colds and general debility. Always fresh. Palatably nutritious. Sold in bulk.

H. H. Edmison

DRUGGIST, Etc.,

390 George Street . . . . Phone 102

Pure Maple Syrup

—We have received a small —quantity of Pure Maple —Syrup from Quebec, which —is guaranteed free from —adulteration.

30c per Quart

E. F. MASON & CO.

GROCERS,

429 and 431 George St., Peterborough

A GRAND CHANCE FOR INVESTMENT.

House, No. 66 Albert street, and three large lots, suitable to be sub-divided into building lots, adjoining the C. G. E. works. Also three acres, west end of Romaine street, now sub-divided into building lots, and plan registered. Will be sold at a sacrifice. Terms to suit purchaser. Apply to

W. H. FOORD. d63tf.

TO BUILDERS.

Sealed Tenders will be received by the undersigned until Friday, 28th of March next, for the erecting of a brick terrace on Harvey street. Plans and specifications can be seen at the office of Mr. W. Blackwell, Architect, Water street. The lowest or any tender not necessarily accepted.

11d63. F. J. JAMESON.

Easter Confectionery

—AT—

LONG BROS.

Fancy novelties in Easter Eggs and Chickens from Japan and China, Chocolate Hens, Baskets, Animals, Birds, etc.

Special makes of Fine High-class Confections for the Easter trade.

New Bicycles

RELIABLE IN EVERY WAY

THOROUGHLY UP-TO-DATE

CLEVELANDS, E. & B. and BRANTFORDS.

Everything needed in sundries and repairs, including Tires, Guards, Pedals, Cord, etc.

Repairing properly executed. Bring in your wheel and have it cleaned, or we will send for it. 'Phone 236.

CYCLE LIVERY.

First-class wheels to rent by the hour or day.

F. R. J. McPHERSON

GEORGE STREET.

Watch Confidence

Makes travelling a pleasure when correct time is always a necessity. No wonder a possessor of a good watch is careful into whose hands he leaves it for repairs when it fails to do its work. Many a good watch is left in bad hands, and is spoiled by incompetent or careless repairing. Does your watch need attention?

We do thorough guaranteed Watch Repairing.

Schneider's

Reliable Watchmaker and Jeweller, 391 George St.

LAKEFIELD IN LINE.

The American Federation of Labour, Plants a big Healthy Union in Live Lakefield.

The deputation from the Peterborough Branch of the American Federation of Labour, which went to Lakefield yesterday afternoon to organize a Union in that village, report the successful formation of a big, healthy labour organization. The rally of workingmen that met the deputation was a rousing one, and when the bona fide signatures of eighty-eight wage-earners was presented, it was seen that the local promoters had not been idle.

The meeting place was the Sons of England Hall, and at 4 p.m. President Henry, of the Peterborough Union, opened the proceedings by an intelligent address to the men on the objects and aims of the movement. The hall was filled with attentive listeners. After Mr. Henry's address, Mr. J. H. McClellan, of Peterborough, spoke words of advice and counsel to the men—to be tolerant and just and fair and not to resort to anything that might bring discredit and failure on their actions.

President Henry then officially organized the Union, which is to be called "Lakefield Union, No. 9677." The workingmen present were then all initiated and the meeting adjourned to 7.30 in the evening.

The deputation from Peterborough was invited to partake of the hospitality of the Lakefield brethern at the Craig House, where a substantial repast was provided for them.

The evening meeting was attended by a still larger number of men ready to be initiated. President Henry and Mr. J. H. McClelland again addressed the meeting, after which the formidable work of initiating the rest of the members was proceeded with. The members were then called upon to elect their first officers, which resulted as follows,—

President, T. A. Northey.
Vice-President, Jas. C. Craig.
Financial Secretary, W. H. Smith.
Recording Secretary, G. Hill.
Treasurer, A. Wood.
Inside Guard, C. Akombricht.
Outer Guard, J. W. Madill.

On behalf of the Peterborough Union, Mr. J. H. McClellan presented the new union with a pretty labour banner, as a souvenir of their visit. He expressed the hope that they would remember their foster fathers, and "keep working away." After votes of thanks, and a pleasant exchange of greetings, the successful meeting was concluded.

MR. JOHN CRANE IS THE MANAGER

Of the Local Branch of the Ontario Bank.

WAS APPOINTED YESTERDAY

And Received the Notification This Morning—Mr. A. A. Hollingshead Will be his Accountant.

Customers of the Ontario Bank, as well as residents of the town and surrounding country generally, will be greatly pleased to learn that Mr. John Crane has been appointed manager of the local branch of that institution.

It is fifteen years since Mr. Crane was transferred to Peterborough from the Whitby agency where he had entered the service of the bank a couple of years previously. Under the training of Mr. Chas. McGill, now General Manager, he was steadily advanced in position until fitted to step into the vacancy recently created in the management.

Mr. Crane's career since he took up residence in Peterborough has been a useful one, indeed, to the public, as his name is associated with the financing of a large number of benevolent and philantrophic organizations, the officers of which feel that they owe much to his generously-given advice and counsel. His abilities as an accountant soon earned practical recognition and to-day Mr. Crane holds the position of auditor for a number of the larger industries of the town. His long connection with St. Paul's church, as organist and choir-master, has brought him into a very close touch with the church officials, by whom his merit is appreciated to such a degree that Mr. Crane has found it impossible to retire, although on several occasions he has expressed a wish to do so.

The customers of the bank will experience a feeling of additional security in knowing that Mr. Crane is in charge of their interests in Peterborough, as his long and close association with Mr. McGill ensures the latter's energetic policy being still continued.

Mr. Crane was kept busy to-day receiving the hearty congratulations of his many friends. Mr. A. A. Hollingshead is also a subject of congratulation as he has received the appointment of accountant. Mr. Hollingshead has only resided in Peterborough for the last five years, but during that time he has become very popular amongst all classes of citizens. His close attention to business has earned for him a well-deserved promotion.

Proud of Our Patterns.

You won't wonder at our pride when we tell you that every pattern is the creation of our Millinery Staff. No French, English or New York Hats here, but—did you ever see more clever copies? One question that was asked repeatedly yesterday was:—Are these imported patterns? You cannot, therefore blame us for feeling a bit proud of these—our own creations, when we could answer in the affirmative.

Now, here is a strong point that we wish to impress upon you. It's this. What we have done we can do, and do it the season through. This should instil a great deal of confidence in the buying public, for you can see we don't have to buy Foreign or Pattern Hats of experts to gain your good impressions. We have experts in our Millinery Department that can do this.

Another feature regarding "foreign" patterns is the extravagant price at which they have to be sold. This is not the case with our own make, for they are moderately priced. Chic Millinery reasonably priced.

Easter is a bit quick in coming this year. Orders will be executed as received. Don't procrastinate.

TRUSTWORTHY DRY GOODS UNIFORMLY RIGHT PRICES

THE SPRING OPENING OF THE TURNBULL CO.

A Magnificent Display of Millinery and Dress Goods.

The Latest Fashions in Headgear for the Ladies—Many Beautiful Creations —Tasteful Arrangement of Goods.

The Turnbull Company opening was largely patronized yesterday.

Miss Noble, recently of Detroit, is in charge of the millinery department. Her many fair visitors simply went into raptures over the beauties and elegance of her designs and millinery novelties. It surpasses all previous occasions. Parisian, American and many exclusive designs, of Miss Noble's own, and her expert assistant's creations, were on exhibition, that drew one as to a lodestone. The broad, flat effect which suit the broad "Gibson Girl" shoulders so well, are leaders. Hats droop at back, and are much trimmed over the hair. In fact, some hats have all the trimming at the back. The leading shapes are Florodora Picture Hat, Colonial, Alice Roosevelt, also Toques, Turbans, and again the round trimmed Sailor. The flower and flower straw hats are especially lovely. Hats trimmed with ostrich feathers only are quite a feature of this season. While flowers in soft tints and tender colours, in large and small, Foliage and Berries, some to almost surpass nature. Tasteful effects in flowers and ribbons lead. Pearls are the popular ornament, as (Queen Alexandra loose pearl.) Cabachons in straw jet and pearl are the latest. Quantities of lace in Irish Point, Brussels Point and linen colour are used. Combined with lilies Monselain de Soie, Chiffons, Chrysanthemum straws, artistically brought out many new ideas and dainty things to perfection. In colours a great deal of white, and white and black are shown also pale or lettuce green, pink, pale, blue, violet, castor and linen colour. In fact, every shade is more or less used. A beautiful assortment of children's hats and bonnets, as well as a fine display of Morning Sailors and ready-to-wear hats bought direct from the makers, are seen.

The rooms were most daintily and artistically arranged, showing everything in vogue for spring and summer. Among the many beautiful patterns shown was the Tryoon hat with brim of Maline in watermelon shades, caught with brilliant Cabachons, crown of foliage and finished at back with crushed roses. Another that was much admired was a Florodora, in pearl and cream basket straw with paneer velvet disks laced with tubular braid on brim, soft crown, caught well down in front with cut steel slide, shaded grey poppies mounted at side back. Also a black turban picture hat, entirely new in design, faced with fluted tulle, caught at side with rosette of tea roses and Cabachons, and at opposite side two prince plumes falling gracefully over brim. A large colonial hat in black chiffon and straw with frilled crown, and plaited edged chiffon fall, and side banked with shaded green locusts. These are only a few of the many important patterns and of those designed in our workroom. Any of those wishing to leave orders will always find the stock well assorted throughout the season. A specialty is made of ladies' and misses' ready-to-wear and outing hats, also children's head wear. Its the general opinion that the millinery is more beautiful than ever before.

Mr. F. J. Might is to be congratulated on the enterprise and business foresight which he displayed in arranging for a Spring Opening on so elaborate a scale.

LONG SERVICE MEDALS.

Those Who Will Receive Them in Peterborough—Their Regiments.

Appended will be found a list of non-commissioned officers and men of the regiments in this district who are entitled to long service medals from the Government. The medals are known as "Colonial Auxiliary Forces Long Service Medals." The list for the 57th Regiment, 3rd Dragoons, and 46th Regiment, is as follows:

Sergt. W. F. Green, Sergt. S. Sharpe, Sergt.-Major F. Woods, Ptes. A. Blade, J. Crowe, R. Mein, and J. Harper of the 57th Regt.; Major W. W. Brown, Sergt.-Major T. H. Goldie, Trooper W. J. Scollie, 3rd Dragoons; Colour-Sergt. F. McCarry, Sergt. I. R. Smith, Privates E. McCorry, W. McIvor and J. McMahon, of the 46th Regiment. Although the Militia Order gives no information in that respect, the medals will probably be forwarded to officers commanding, for distribution.

MARKET TOLLS.

Mr. Warren Hall, of Ashburnham, Secured the Privilege for $1270.

The market tolls for the ensuing year were sold this morning in the Council Chamber by Mr. John Haggart, auctioneer.

There was a big crowd in attendance and the bidding jumped by hundreds from $500 to $1,000. After that it went slower and finally Mr. Warren Hall received the privilege for $1,270, Mr. James Killen being his last opponent to drop out of the race. The bids were recorded as follows:

Warren Hall—600, 900, 1,070, 1,120, 1,150, 1,170, 1,200, 1,230, 1,250, 1,270.
Wm. Yelland—1,020, 1,140.
J. P. Braun—700, 1,000, 1,050, 1,100
James Killen—800, 1,110, 1,130, 1,160, 1,180, 1,200, 1,220, 1,240, 1,260.
Mr. Phillips—500.

The tolls were sold last year for $1,300.

ORMOND & WALSH
DRUG STORE.

One of our best medicines, which is prescribed by physicians is

EMULSION OF COD LIVER OIL

GOOD FOR EVERY DAY!

DICKSON DAVIDSON
(Successor to Ormond & Walsh.)
Corner Simcoe and George Streets.

BUSY! BUSY! BUSY!

The Return Visit and Unparalelled Success Of : : : :

Professor O'Brien

Canada's Greatest Phrenologist and the only recognized

Scientific Palmist.

For the information of those wishing to consult him, he will remain in town for a week longer. Parents, bring your children to have their head scientifically delineated by a competent Phrenologist, and ascertain their adaptation as to what trade or profession they should follow. Thousands are now holding prominent positions through the advice of Prof. O'Brien, who in Prenology is at the head of his profession, and in Palmistry he has no equal.

Private Office—363 Hunter street terrace. Hours 10 a.m. to 10 p.m. A photo read free to patrons. Call early.

Daily Examiner.

London (England) office—148 Fleet street, E C., Central Press Agency Limited, Special Agents.

FRIDAY, MARCH 21, 1902.

THE INCREASE OF INSANITY.

The report of the Inspector of Prisons and Public Charities upon the lunatic and idiot asylums of Ontario for the year 1901, contains a very interesting treatise on the seeming increase of insanity.

The figures show that in 1861 there was one insane or idiotic person to 856 of the population, and in 1901 one insane or idiotic person to every 371 of the population. In other words, while the provincial population has increased from 1,396,091 to 2,182,924, or 50 per cent in the forty years, the number of insane and idiotic, officially known, has increased from 1,631 to 5,880, or 260 per cent. That is, the ordinary population has increased 1 1-2 per cent. per annum for the 40 years, while the insane and idiotic population has apparently increased about 6 1-2 per annum in the same time, as shown by the following table:

	Number of insane and idiots.	Ratio of insane and idiots. population
1861	1,631	1 to 856
1871	1,427	1 to 1136
1881	2,693	1 to 727
1891	4,119	1 to 513
1901	5,880	1 to 371

While there can be no doubt as to the correctness of the insane officially known on the dates named, the inspector says there are many indications that great allowance must be made before this can be adduced as conclusive evidence of the comparative increase of insanity, and one of the chief factors in this regard is the broadened views as to what constitutes the mental state of those designated insane. While there is no doubt that the term insanity is rightly applied as indicating an abnormal mental condition owing to distorted or deficient mental ability, ever-widening methods of investigation and research have detected other and new phases of the disease, and the result is that there is a largely increased number of patients committed to the asylums for treatment during recent years.

Again, the public sentiment which prevailed through former years against the commitment of patients to an asylum had the effect of retraining relatives and friends from making application for their admission, and the result was that few, if any, but the most refactory and maniacal, who could not otherwise be controlled, were considered proper subjects for institution care and treatment, and on that account accurate knowledge as to the number of this afflicted class at large must have been unobtainable.

That a great change has taken place in the public mind recently in regard to the benefits to be derived from asylum treatment is evidenced from the number of patients now admitted from the quiet and demented classes who formerly would have been cared for in their own homes, and as these classes form so large a proportion of the resident population of the several institutions it would not be incorrect to assume that the asylum population at present bears the same relative proportion to the total population that it did in former years.

Under the difficulties which beset efforts to reach a satisfactory conclusion as to the relative proportion of the insane of the provincial population it is interesting to compare the number here with those of other countries where the conditions are, to some extent, parallel, and from that point of view may be found useful when considering the questions of insanity in many of its important aspects.

The record furnished by the Commissioners in Lunacy in England in their late report gives the proportion of insane people as 1 to every 300 of the population, and in the state of New York the Commissioners in Lunacy report 1 to every 320 of the population, and as formerly shown, the Ontario statistics record 1 insane person to every 371 of the population. The figures are as follows:

New York State—Population, 7,268,009, as per commissioners' report. The insane population registered is 22,008, on 1 to 320.

England—Population, 32,091,907, as per report of commissioners. Insane population, 106,611, or 1 to every 300.

Ontario—Population, 2,167,978, as per census of 1901. Number of insane, 5,880 known to the department, or 1 to every 371.

The following table showing the assigned causes of insanity, from 1898 to 1901 inclusive, will be read with interest:

	Number from predisposing cause.	Number from exciting cause.
Moral.		
Domestic troubles	52	316
Religious excitement	7	140
Adverse circumstances	52	280
Love affairs, including seduction	5	66
Mental anxiety, "worry"	37	283
Fright and nervous shocks	12	103
	165	1,188
Physical.		
Intemperance, drink	79	196
Intemperance, sexual	6	22
Venereal disease	26	50
Self Abuse, sexual	91	229
Over-work	67	189
Sunstroke	25	77
Accident or injury	41	145
Pregnancy	30	43
Puerperal	39	156
Lactation	13	36
Morphia habit	1	16
Puberty and change of life	60	117
Uterine disorders	44	87
Brain disase, with general paralysis	52	77
Brain disease, with epilepsy	94	152
Other forms of brain disease	34	93
Other bodily diseases, or disorders, old age	138	285
Fevers	23	152
	863	2,122
Hereditary.		
With other ascertained causes in combination	715	53
With other combined cause not ascertained	867	143
	1,582	196
Congenital.		
With other ascertained causes in combination	60	15
With other causes not ascertained	194	112
Unknown	3,702	2,983
	3,956	3,110
Total	6,566	6,566

EDITORIAL NOTES.

The report of the Inspection Liquor Licenses, 1901, printed by order of the Legislative Assembly of Ontario, shows what can be done to diminish the operations of the drink traffic. Our country sorely needs similar legislation—The Christian Irishman, of Dublin, Ireland, for March, 1902.

Dealing with the last pulp agreement, the Hamilton Herald, (Independent), says: "In the Herald's judgment, almost all of Mr. Whitney's criticism and denunciation was unfair and unwarranted. No Crown land is given away. The company gets the right to cut pulpwood over a large area north of Pembroke; but for every cord the Government will receive a revenue of 40 cents, and the operations of the company need not interfere with settlement. Nor is a monopoly of the privilege of cutting pulpwood in this district guaranteed to the company; the Government reserves the right to grant similar privileges to others in the same district. In return for the privilege the company is bound by the agreement to erect a pulp mill to cost $500,000, with a capacity of 150 tons daily; to employ at least 250 men; $100,000 must be expended in eighteen months; $200,000 additional in the following years, and the whole $500,000 within three years of the date of the agreement. Although the Government's revenue from pulpwood cut is fixed at 40 cents a cord the Government may increase the price at will. It is simply nonsense to denounce this arrangement as "public robbery," and as "handing over the public domain to a private corporation." In the Herald's judgment it is upon the whole a pretty good arrangement from the public standpoint.

RAW WINDS AND WET WEATHER

cause the Colds that cause Pneumonia and Consumption. . . . . .

Shiloh's Consumption Cure

cures the cold, heals the lungs and makes you well. SHILOH cures Consumption and all Lung and Throat Troubles; and Coughs and Colds in a day. Positively guaranteed. 25 cents. . .

Write to S. C. WELLS & Co., Toronto, Can., for a free trial bottle.

Karl's Clover Root Tea Cures Headache

THE NORWOOD BUDGET.

What is Going on in the Village to the East.

Miss F. Craig, who has been visiting at Mrs. R. S. Patterson's for the past two weeks, returned to her home in Tweed on Saturday last.

Mr. W. E. Roxburgh was in Kingston on Thursday on business.

Mr. and Mrs. Thos, Rork of Peterborough, paid a visit to their son, Mr. J. W. Rork, last week.

Mr. W. Ross Cameron spent Sunday in Peterborough as the guest of Mrs. G. B. Cameron.

Mrs. C. Waters and her two sons are visiting relatives in Toronto.

The anniversary services of the Presbyterian church were held on Sunday, when Rev. Mr. Bruce, assistant in the Central Presbyterian church, conducted both morning and evening services. The Rev. gentleman's addresses were both very interesting, but owing to the unfavourable condition of the weather, the congregations were not large.

Miss Gertrude Baptie, of Dummer, has secured a position in the Norwood Boot and Shoe Store.

The many friends of Miss Mary Morrison will be sorry to hear that she is suffering from a very severe cold.

Messrs. A. V. Fuller and Barrett of Havelock, were in town on Monday.

Mr. John R. McKelvie left with his family on Tuesday morning for the "Soo."

A load of our young people drove up to R. H. McLaughlin's to a taffy pull on Monday evening and all report having had an A1 time.

The young ladies of the Presbyterian church, intend giving a concert in the town hall here at an early date. What the nature of the programme will be has not yet been given out but the ladies promise a rare treat. Look out for posters.

Miss Kay of Barrie, head milliner for Messrs. Kirkpatrick and Buck, who has been confined to the house for the past week, is rapidly recovering and expects to be able to attend to orders in a few days.

Mr. E. P. Cuffe, the hustling proprietor of the Arcade store, does not intend to limit his resources to Norwood, but on the first of April will open a branch at the Cordova Mines.

The Executive committee of the Norwood Board of Education met in W. E. Roxburgh's office on March 14th. Present—W. E. Roxburgh, the chairman, Jas. Cumming, R. W. Waters and P. W. Reynolds. The meeting was called by the secretary to consider the resignation of Mr. J. Frappery, principal of the Public School.

Moved by Messrs. Cummings and Waters that the resignation be accepted, to take effect from the beginning of the Easter holidays, and that the secretary be instructed to advertise for a male teacher with proper qualifications to teach Model School work at a salary of $600 per annum, and that we advertise in the Globe and Mail on 19th and 22nd of March.—Carried.

The committee then adjourned.

INTENSE SUFFERING

From Dyspepsia and Stomach Trouble

Instantly Relieved and Permanently Cured by Stuart's Dyspepsia Tablets.

A New Discovery, but not a Patent Medicine.

Dr. Redwell relates an interesting account of what he considers a remarkable cure of acute stomach trouble and chronic dyspepsia by the use of the new discovery, Stuart's Dyspepsia Tablets.

He says: "The patient was a man who had suffered, to my knowledge, for years with dyspepsia. Everything he ate seemed to sour and and create gases in the stomach. He had pains like rheumatism in the back, shoulder blades and limbs, fullness and distress after eating, poor appetite and loss of flesh; the heart became affected, causing palpitation and sleeplessness at night.

"I gave him powerful nerve tonics and blood remedies, but to no purpose. As an experiment I finally bought a 50 cent package of Stuart's Dyspepsia Tablets at a drug store and gave them to him. Almost immediate relief was given, and after he had used four boxes he was to all appearances fully cured.

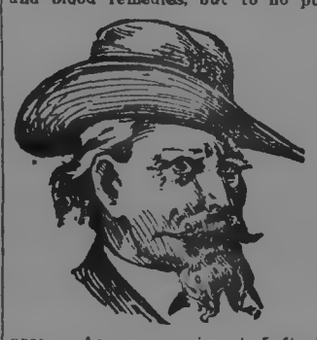

"There was no more acidity or sour, watery risings, no bloating after meals, the appetite was vigorous and he has gained between 10 and 12 pounds in weight of solid, healthy flesh.

"Although Stuart's Dyspepsia Tablets are advertised and sold in drug stores, yet I consider them a most valuable addition to any physician's line of remedies, as they are perfectly harmless and can be given to children or invalids or in any condition of the stomach with perfect safety, being harmless and containing nothing but fruit and vegetable essences, pure pepsin and Golden Seal.

"Without any question they are the safest, most effective cure for indigestion, billiousness, constipation and all derangements of the stomach, however slight or severe."

EXCEPTIONALLY ATTRACTIVE VALUES

Our Spring Wall Paper and Window Shades make a big bid for your attention by offering values which meet with ready recognition on the part of thrifty shoppers. We are showing many handsome patterns. A visit to the department is certain to be most gratifying and popular.

1000 Rolls Wall Paper, 200 rolls each five different colours, pink, blue, cream, brown, whites, floral and stripe effects, regular 8c quality, for a few days, per roll 5c
300 Rolls Ingrain Wall Waper, 20 inches wide, with handsome blended friezes and ceilings to match, regular 15c, for a few days, per roll 7c
Gold Ceiling Paper to match per roll 10c
Gold Friase, 20 inches wide, to match, per yard 8c
200 Stair Carpet Plates, in gilt and silver, per dozen 15c
50 Brass Rods for window and door curtains, each 15 and 25c
75c Pair Brass Curtain Chains, per pair 10c
67 Curtain Poles, with wood fittings, regular 50c couplet, for a few days 24c
310 Window Shades, hand made, with Hartshorn roller, best standard cloth, regular 60c, for 40c
50 Window Shades, different colours on two sides, regular 80c, for 50c
75 Bottles French Shoe Dressing, black, 25c size, best quality, per bottle 15c
35 Straunsky Steel Coffee Pots, clearing at a discount of one-fourth off regular prices ..... 25 Per Cent
35 Dozen Double Egg Cups, regular 75c per dozen, for a few days 40c

Crockery and Glassware in great abundance, Toilet Sets, Dinner and Tea Sets, Cup, Saucer and Plate Sets.

We fear no competition. Prices guaranteed the lowest at

ROUTLEY'S PETERBOROUGH and TORONTO STORES. Phone 366.

COLONIAL HOUSE, MONTREAL.

DEPARTMENTAL STORE

New Spring Catalogue

WITH ILLUSTRATIONS OF

Every Household Requisite

FREE

TO ANY ADDRESS

Samples

Of NEW SPRING GOODS sent as often as desired, and Special Attention given to Mail Orders.

HENRY MORGAN & CO., MONTREAL.

SALE OF

White Underskirts

...AT...

C. G. GEMMELL'S.

Every buyer will save exactly half a dollar on each Skirt. Look at the chance:—

80 Fine White Underskirts, made of heavy English Cotton, with clusters of five tucks, 12 inch frill of embroidery, and dust flounce, worth $1.25, for only, each **75c**

STOVES! STOVES!

We have a complete stock of Coal and Wood Ranges and Heaters, as follows:—

Happy Thought and Souvenir Ranges
in four sizes.

Art Souvenir Base Burners
with and without ovens.

Wood Cook Stoves

Parlour and Box Stoves

Also best quality of

American and Canadian Coal Oil.

ADAM HALL

407 George Street.

HONOUR ROLLS.

S. S. NO. 1, DUMMER.

Names are in order of merit. Sr. IV—Phoebe Nelson, Frank McFee, Alice Stent. Int. IV — Stephen Miles Herbert Spence, Ella Calder. III — Vivian Rutherford, Gordon Kidd, Bruce Kidd. Senior II — John Clements, Marmion Clements, Percy Bell, Junior II — Eva Bell, Ernest Bell, Beasie Nelson. Part II — John Christie, Marie Freeburn. Senior I — Harry Clements, Hazel Anderson, W. Batten. Junior I—Charlotte Moore, Andy Batten, Effie Bell.

Mild but Vigourous.

When you are tired of the list of cures your friends suggest for bronchitis—try Scott's Emulsion. It is rather mild tasting compared to most medicines, but makes a vigorous attack on all forms of throat and lung disease.

Edwin Elcome
TAXIDERMIST.

Dealer in Eyes, Artificial Leaves and Frosting, also importer of Foreign Birds and Skins from all countries.

Birds, Animals, Fish and Snakes stuffed and mounted in and out of cases in the best life-like style at lowest prices DEER'S HEAD A SPECIALTY. A stock of Foreign and Native Birds always on hand for sale.

RESIDENCE—176 Harvey reet Peterborough.

Mrs. G. Vinette's Hair Preparation

Cures Baldness, Gray Hair, Irritation of Scalp Eczema, Removes Dandruff, Restores Grey Hair to Natural Colour, Stops Falling Out, etc. Guaranteed in all cases. References if required.

Residence, 559 Reid Street, north of Wm Hamilton Mfg. Co's Works Peterborough.

RAILWAY TIME TABLE.

Canadian Pacific.

East	Arrive	Depart
Norwood, Havelock, Ottawa Montreal	4.45 p.m.	11.30 a.m.
Indian River, Norwood, Havelock	7.12 a.m.	7.20 p.m.
Norwood, Havelock, Kingston, Ottawa, Montreal, Portland, Boston	6.15 a.m.	12.35 a.m.
West		
Toronto, London, Detroit, Chicago	11.30 a.m.	4.15 a.m
Toronto and intermediate	7.20 p.m.	7.12 a.m
Toronto, London, Detroit, Chicago	12.35 a.m.	4.45 p.m
Toronto, North Bay, Port Arthur, North West	11.30 a.m.	4.45 p.m.

Grand Trunk.

Lindsay, Midland, North Bay, Toronto	11.37 a.m.	3.20 a.m.
London, Detroit, Chicago	3.00 p.m.	8.30 p.m.
Port Hope, Rochester, Cobourg, Belleville, Kingston, Brockville and Montreal. Bowmanville, Oshawa, Toronto and west	8.38 p.m.	11.40 a.m
Port Hope, Cobourg, Trenton, Napanee, Kingston, Brockville, Montreal	8.15 a.m.	9.10 p.m
Hastings, Campbellford, Madoc	8.10 a.m.	8.30 a.m.
Belleville, Napanee, Kingston, Montreal	9.05 p.m.	2.00 p.m
Lakefield local	9.35 a.m.	8.35 a.m.
Lakefield local	4.40 p.m.	1.30 p.m
Lindsay local	7.30 a.m.	2.15p.m

CANADIAN PACIFIC

EASTER RATES

Round Trip Tickets will be issued as follows:—

GENERAL PUBLIC

SINGLE FIRST-CLASS FARE

Going March 27th to 31st, inclusive, returning up to and including April 1st.

TEACHERS AND STUDENTS

(On surrender of standard certificate signed by Principal)

Single First Class Fare and One-Third

Going March 21st to 29th, inclusive, good to return until April 8th, 1902.

TERRITORY—Between all stations in Canada, Port Arthur, Sault Ste. Marie, Mich., Detroit, Mich., and East, and to, but not from, Buffalo, N.Y., Black Rock, N.Y., Niagara Falls, N.Y., and Suspension Bridge, N.Y.

A. H. NOTMAN, Asst. Genl. Passr. Agent, 1 King Street East, Toronto.

GRAND TRUNK RAILWAY SYSTEM

EASTER HOLIDAYS

RETURN TICKETS

Will be Issued at

SINGLE FIRST-CLASS FARE

Going March 27th, 28th, 29th, 30th and 31st, inclusive, returning up to and including April 1st, 1902.

Between all Stations in Canada

All stations in Canada to and from Detroit and Port Huron, Mich.

All stations TO, but not FROM Buffalo, N.Y., Black Rock, N.Y., Niagara Falls, N.Y., Suspension Bridge, N.Y.

TEACHERS and STUDENTS

of Schools and Colleges, on surrender of Standard Certificate, signed by the principal, at

SINGLE FIRST-CLASS FARE and ONE-THIRD

Going March 21st to 29th, inclusive, reclusive, returning up to and including April 8th, 1902.

For further particulars apply to

W. BUNTON, Up-town Agent.
M. C. DICKSON, District Passenger Agt.

Satisfactory Catering

Afternoon and Evening Entertainments successfully Catered for. New Neapolitan Fruit Ice Creams with Water Ices. All other delicacies suitable for special occasions.

LONG BROS.

Nos. 396 and 416 George St.

BE CAREFUL

Who you employ to do your plumbing, or heating; be sure he is a sanitary plumber, and understands his business, for improperly done plumbing is sure to lead to trouble. I guarantee all my work to be first-class—try me. Iron pumps repaired, wells driven and repairs of all kinds promptly attended to. Estimates cheerfully given for plumbing or heating all kinds of buildings.

JAMES NOBLE,

Practical Plumber, Steam, Hot Water and Gas Fitter, 174 and 176 Hunter street, opposite Oriental Hotel.

LUMBER

And building material of all kinds. SHINGLES, SCANTLING, JOIST, BILL STUFF, TIES, etc

BOXES AND BOX SHOOKS

of all kinds supplied to order.

A. McDONALD,
Telephone 167.
Point St. Charles Mill, Peterborough.

A. KENNEDY. DONALD M KERCHER, V.S

Kennedy & McKercher

CENTRAL LIVERY STABLES and VETERINARY INFIRMARY

Everything up to-date in the Livery Line. When you want a Rig of any kind for any occasion, ring us up.

Office of DR. DONALD McKERCHER, Veterinary Surgeon and Dentist. Calls promptly attended to day or night. Horse and Cattle Medicines always in stock.

No. 198 Hunter Street, West of Oriental Hotel. Telephone 273.

PAINTING, PAPERING, ETC.

N. W. GREY

Is prepared to fill all orders for Painting, Papering, Decorating and Kalsomining, promptly and at lowest prices. Satisfaction guaranteed. Estimates cheerfully given. Get my prices if you have any work in our above line to do.

Residence and workshop 518 Water street Telephone 217. Post Office box 178. d85-1y

VIN MARIANI

"MARIANI WINE"

Builds, Braces, Unites and Sustains the entire system.

Most popularly used in Hospitals, Public and Religious Institutions since 40 years.

Will give colour to your cheeks, make your eyes sparkle, enrich the blood and give that energy and healthfulness you were meant to enjoy.

EMMA EAMES

THE GRAND OPERA SINGER.

"I find VIN MARIANI a most delightful and efficacious tonic, of inestimable value to singers."

EMMA EAMES.

AT ALL DRUGGISTS. AVOID SUBSTITUTES.

LAWRENCE A. WILSON CO., LIMITED, AGENTS, MONTREAL.

THROWN UP BY THE SEA.

Possible Traces of the Huronian—Hundreds of Bed Sacks, Used in Steerage Berths, Drift Ashore.

Halifax, March 21.—That an ocean liner has been wrecked on the coast of Nova Scotia during this week now seems certain. There is still no news of the Huronian, and people think that it may be that she has met with disaster. Hundreds of bed sacks, such as are used in steerage berths of ocean steamers, have drifted ashore on Cape Sable Island, Shelburne, and were found strewn from Hawk Point to the east end; sixty were picked up at Baccaro. The south side beach extends northeast from Cape Sable light, facing the Atlantic, and, with a southerly wind, drifts from the sea would have a free course to the land. Westward of Brazil rock, in Cape Ledge, where the Hungarian was wrecked in the path of passenger vessels, steamers might strike these shoals, and, sinking in deep water off shore would leave no trace of the wreck, other than such as has been found now. The bed sacks are new, and besides, boards were found, one of them apparently the partition of a ship's room and numbered 189 to 194.

A Case too Difficult and Complicated for the Ordinary Physician.

Paine's Celery Compound

The Marvellous Spring Medicine Rescues the Suffering man.

Mr. Forsythe Says: "I am Pleased to Recommend Paine's Celery Compound; I Believe it is the Best Medicine in the World.

Paine's Celery Compound surely and truly makes people well. It is the one true specific recognized and prescribed by eminent physicians for all diseases arising from a debilitated nervous system. As a spring medicine for the banishment of blood diseases, dyspepsia, kidney disease, liver complaint and rheumatism, it is unequalled in the world.

Mr. A. Forsythe, Manvers, Ont., says: "For two years I was in a low condition of health, suffering from nervousness, fainting spells, pain in the head, stomach troubles and loss of appetite. I was under the care of two doctors, but received no benefit from their treatment. I was then advised by a neighbour to use your wonderful medicine, Paine's Celery Compound. The use of this marvellous preparation soon produced the very best results. I am glad to report that my health is improved in every respect; I am stronger, sleep better, and my appetite is good and natural. I am pleased to recommend Paine's Celery Compound to all sick people, as I believe it is the best medicine in the world."

The Highlanders' Trip.

Ottawa, March 21.—Permission has been given by the Washington authorities for the 48th Regiment of Toronto to enter United States territory carrying arms. The permission was rendered necessary by the invitation extended for the Highlanders to visit New York and take part in the athletic tournament there, which will last from the 24th to the 29th instant. Col. Hon. F. W. Borden will likely be present at the review on Friday, the 28th

Canucks Maul Radcliffe.

Ottawa, March 21.—Radcliffe, the executioner, was in a rather festive mood yesterday morning, and while on his way to the interprovincial bridge to cross the Ottawa ran into a crowd of French-Canadians. Radcliffe's face was cut, and he was pretty badly used up. He was taken to Payment's drug store on the Ottawa side, and his wounds dressed.

$90 TO THE TON

WOULDN'T BE A RICHER FIND TO A MAN WITH A GOLD CLAIM

Than a Vial of Dr. Agnew's Liver Pills to the same man if his Nerves were all disordered through Over-work and Head Strain.

These things induce Constipation, Biliousness and Sick Headache. The easiest cure is the best cure. The purest cure is the most desirable cure. A vegetable compound is the safest cure. Dr. Agnew's are purely vegetable. You can take them any time without danger. The doses are small. The taste is palatable. 40 pills 10 cts.; 100 pills 25 cts. 85

"WIRELESS" ON LAKES

Code Word "Horse" Sent to and Received From Detroit.

BENEVOLENT TOBACCO TRUST

Unknown Barque Stranded—French Column Meets With a Reverse—Emperor William Honors Alice Roosevelt—Redistribution in British Columbia—Raising the Price of Land—Brakeman Killed.

The Allan liner Tunisian sailed from Liverpool Thursday with 612 British emigrants and 420 foreigners for Canada.

The Pacific cable steamer Anglia has reached Doubtless Bay, thus completing the Australian-New Zealand link of cable.

A deputation from Listowel Thursday asked the Minister of Agriculture for a cold storage warehouse in that thriving town.

During 1901 the Government paid $59,636 in drawbacks to manufacturers of agricultural implements exported from Canada.

Emperor William has directed that a former torpedo boat, now used as a guardship here, shall be renamed Alice Roosevelt.

The code word "horse" had been both sent to and received from Detroit by wireless telegraphy on board the steamer City of Detroit.

The French column in the Lake Tchad district of Africa, which defeated Chief Rabah's son, has since met with serious opposition from the Senoussi tribe.

Stewart Campbell, a well-known marine insurance man of Montreal, was found dead in his room an Thursday. He had committed suicide by shooting.

Admiral Prince Henry of Prussia hoisted his pennant at noon Thursday on the battleship Kaiser Wriedreich III. as commander of the squadron in Kiel waters.

There is a possibility that the Manitoba Government will again increase the price of the province's M. and N. W. lands another half dollar an acre on the first of the month.

The Royal Mail steamer Elbe arrived at Southampton on Thursday from the Azore Islands, having on board the passengers of the disabled Cunard line steamer Etruria.

An unknown loaded barge stranded on the bar 300 yards east of Mecox life-saving station, on the south shore of Bridgehampton, N. Y., Thursday night and went to pieces.

At Cleveland, Ohio, the marine firemen and the vessel owners came to an agreement on the wage scale for the season at a convention held Thursday. The firemen will receive $45 per month.

The British Columbia Government on Thursday introduced a redistribution bill providing for 42 members in the Legislature, of which Vancouver Island will have but twelve. Not many years ago the island had a majority.

The London Times understands that Persia has concluded an agreement with Russia, under the terms of which Persia is to get a loan of 10,000,000 roubles and is to give Russia a concession for a new road from Tabriz to Teheran.

Noah Davis, formerly a justice of the Supreme Court of New York State, died at his residence, New York, on Thursday, of old age. He presided at the trial of William M. Tweed for official malfeasance and of E. S. Stokes for the Fisk murder.

Ogden's, Limited, London, as the local representatives of the American Tobacco Company, Thursday gave notice of their intention to give their entire net profit and £200,000 yearly for the next four years as a bonus to their customers.

M. Santos-Dumont has accepted the invitation to take part in the competition at St. Louis only on condition that the trials imposed should be such as to force the competitors to greatly surpass everything that has been done in aeronautics up to the present time.

William McCausland, a brakeman on the Grand Trunk, residing in East Toronto, met with a shocking death about 3.30 Thursday morning at Oshawa. He was coupling cars, and it is thought he slipped and fell under the wheels. He leaves a wife, but no children.

Peter Paulson, a Swede, was arrested at Woodstock Thursday on a charge of attempted housebreaking at the home of William Clafferty, near the C.P.R. station, also for pointing a loaded revolver at the occupant of the house and threatening to shoot.

Advertising in the Examiner pays.

ONTARIO AGRICULTURAL COLLEGE.

During the Year 725 Registered For the Various Courses.

Guelph, March 21.—The annual report of the Guelph Agricultural College states that the number of registered students is 281 in the general course, 80 in the dairy course and 22 specialists, less 2 registered in both general and dairy courses. The three short courses (stock judging, poultry raising and domestic science), numbering 344, added to the foregoing, would make a total of 725 who registered for work at the college within the twelve months ending Feb. 15, 1902. The students in the short courses were nearly all from this province; and of those in the general and dairy courses, including 22 specialists, 295, or a little over 82 per cent. (nearly all farmers' sons) were from Ontario, 29 from other provinces of the Dominion, and 35 from other countries.

From Farm Hand to Millionaire.

London, March 21.—The body of Jonathan Boyce, the millionaire wood merchant of Essexville, Mich., will be shipped to the United States for burial. Mr. Boyce died a few days ago at Tivetshall, Norfolk, where he spent his boyhood as a herdboy. He emigrated in 1851, became a lumberman, rose to affluence, founded Essexville, crossed the Atlantic fourteen times and recently bought the farm at Tivetshall, where he had worked as a boy for two shillings a week.

Grand Lodge Concluded.

Smith's Falls, Ont., March 21. — The Provincial Grand Orange Lodge meeting was resumed here yesterday. A complimentary address of welcome was given on behalf of the town of Smith's Falls. Grand Master Holland, Grand Chaplain Dupreau and the Supreme Grand Master, Dr. Sproule, replied in appropriate terms. It was expected the Grand Lodge would conclude its labors last night, the last business being the election of officers for the ensuing year.

A Consultation Held.

Drs. McDade, Rush and Sims, three of the most eminent American doctors, in a series of articles outlined a tonic treatment calculated to cure a vast number of diseases. Their suggestions were embodied in a formula which is dispensed by a Brantford druggist and called Merrill's System Tonic. It is a reliable and pleasant remedy for stomach, bowel and kidney diseases. Sold at 50c. per bottle at Ormond & Walsh's drug store.

Sent Her Sharks' Fins.

Pekin, March 20.—The Dowager Empress, learning that Mrs. Bainbridge, wife of Mr. W. E. Bainbridge, secretary of the United States legation, was starting for home, sent her an immense box of costly confectionery, sharks' fins and other delicacies, with scrolls expressing Her Majesty's personal regards and wishes for a pleasant journey.

The rebels in the southern provinces continue to crushingly defeat the Imperial troops sent to subdue them.

An Increase in Representation.

Regina, N.W.T., March 21.—The Northwest Legislative Assembly opened yesterday. In his speech from the throne, Lieut.-Governor Forget, among other paragraphs, said that owing to the increase of population in the Territories provision would have to be made for increased representation in the Legislature, and a measure dealing with that subject would be submitted to the members.

Rhodes Cannot Sleep.

Cape Town, March 21.—A bulletin issued at midnight last night said that the lung difficulty of Cecil Rhodes had been ameliorated, but that, owing to the heat, the patient was unable to sleep.

A TORONTO MAN.

The Mr. Jardine Referred to, Lives in the Queen City.

Well-Known Throughout Canada as one of Canada's Commissioners to the Paris Exposition—His Statement is a Very Valuable one, and has Been Read With Much Interest.

Toronto, March 19. (Special).—Mr. J. G. Jardine, whose statement as to the wonderful curative and tonic properties of Dodd's Kidney Pills has been published in many of the papers, is a resident of this city. His home is at 305 Crawford street.

Mr. Jardine was chosen as one of the Canadian Commissioners to the Paris Exposition two years ago, and performed the onerous duties of that office with honour to himself and credit to his country.

It is to his experience in the French capital at this time that Mr. Jardine makes particular reference in the published statement in which he says:—

"During my stay in Paris I felt many times quite run down owing to the complete change and to the worries and work of our business there. I suffered not a little with backache, with general feeling of depression and I found Dodd's Kidney Pills invaluable.

"I had learned the value of this medicine before going to Europe as I had used it very successfully for backache which I found it relieved almost instantly. So when I went to Paris I was careful to take with me some of this, my favourite remedy.

"Every time I was threatened with a return of the trouble I used a few Dodd's Kidney Pills and can say they did not disappoint me. They are the best medicine I know of to tone up the system generally and they do certainly relieve backache instantly."

What Mr. Jardine has said is amply borne out by many others in this city whose experiences have been and are being published from day to day. Dodd's Kidney Pills are certainly without an equal as a medicine for those who are "tired out," "run down" or "used up."

Dodd's Kidney Pills have been endorsed most heartily by all classes.

MARKET REPORTS.

Grain Markets Are Easier—Prices Week at Opening But Closed About Even—The Latest Quotations.

Thursday Evening, March 20.

Liverpool wheat futures are quoted ½d lower to-day and corn futures ½d to ⅝d lower.

Chicago markets were unsteady to-day, but closed with but slight change from yesterday. May wheat gained ⅛c, May corn lost ⅛c and May oats lost ⅛c.

LEADING WHEAT MARKETS.

Following are the closing quotations at important wheat centres to-day:

	Cash.	May.	July.
New York	79⅛	80	80⅝
Chicago	72⅜	74⅛	75
Toledo	80⅜	80⅜	77⅛
Duluth, No. 1 Nor.	72⅛	73⅛	74
do. No. 1 hard	75⅛	....	....

BRITISH MARKETS.

Liverpool, March 20.—(12.30 p.m.)—Wheat, dull; corn, firm; bacon, L.C., light, 45s 6d; heavy, 45s; lard, 47s 9d.

Liverpool—Close—Wheat, spot easy; No. 2 R.W., 6s 0½d to 6s 1d. Futures, steady; March, 6s 1½d, buyers; May, 6s 0¼d, buyers; July, 5s 11⅝d, buyers. Maize, spot firm; mixed American, old, 5s 3¼d to 5s 3½d; new, 5s 2¼d to 5s 2⅜d. Futures quiet; May, 5s 2⅝d, value; July, 5s 1⅝d, value. Flour, Minn., 18s to 19s 3d.

London—Close—Wheat on passage, quiet for white, easy for red. Parcels, No. 1 Northern spring, steam, April and May, 28s 6d, paid, Manitoba inspection. Cargoes, No. 1 Cal., iron, passage, 29s, sellers. Maize on passage, quiet and steady; La Plata, yellow, rye terms, April, 21s 3d, sellers. Flour, spot, Minn., 22s.

Paris—Close—Wheat, tone steady; March, 21f 75c; May and Aug., 22f 50c. Flour, tone steady; March, 26f 75c; May and Aug., 27f 60c.

TORONTO ST. LAWRENCE MARKET.

Grain—		
Wheat, white, bush	$0 73	to $0 79
Wheat, spring, bush	0 72	0 78
Wheat, red, bush	0 75	0 78
Wheat, goose, bush	0 67	0 67½
Peas, bush	0 85	....
Beans, bush	1 00	1 25
Rye, bush	0 58	....
Barley, bush	0 54	0 61
Oats, bush	0 47	0 48
Buckwheat, bush	0 53	....

TORONTO FARM PRODUCE. Wholesale.

Hay, baled, car lots, ton	$10 25	to $10 50
Straw, baled, car lots, ton	5 00	5 75
Potatoes, car lots, per bag	0 60	0 63
Butter, dairy, lb. rolls	0 16	0 17
Butter, tub, lb	0 15	0 16
Butter, creamery, lb. rolls	0 22	0 23
Butter, creamery, boxes	0 20	0 21
Butter, bakers', tub	0 12	0 13
Eggs, new-laid, doz	0 14	....
Honey, per lb	0 09	0 10
Chickens, per pair	0 50	0 75
Turkeys, per lb	0 14	0 15
Dressed hogs, car lots	7 25	....

TORONTO HIDES AND WOOL.

Hides, No. 1 green	$0 07	to $....
Hides, No. 2 green	0 06	....
Hides, No. 1 green steers	0 08	....
Hides, No. 2 green steers	0 07	....
Hides, cured	0 07½	....
Calfskins, No. 1	0 09	....
Calfskins, No. 2	0 07	....
Deacons (dairies), each	0 55	0 60
Sheepskins	0 70	0 80
Wool, fleece	0 13	....
Wool, unwashed	0 07	....
Tallow, rendered	0 05¾	0 06
Tallow, rough	0 02	0 03½

TORONTO LIVE STOCK.

Receipts of live stock were moderate, 56 carloads all told, composed of 1000 cattle, 921 hogs, 433 sheep, 40 calves and 20 spring lambs.

Export Cattle—Choice loads of heavy shippers sold at $5.40 to $5.65; medium exporters, $5 to $5.35; light exporters at $4.65 to $4.90 per cwt.

Export Bulls—Choice heavy export bulls sold at $4.25 to $4.60; light export bulls at $3.60 to $3.90 per cwt.

Export Cows—Export cows sold at $4 to $4.50 per cwt.

Butchers' Cattle—Choice picked lots of butchers' cattle, equal in quality to best exporters, 1100 to 1150 lbs. each, sold at $4.90 to $5.12½; choice picked lots of butchers' heifers and steers, 925 to 1025 lbs. each, sold at $4.60 to $4.80 per cwt.; loads of good butchers' sold at $4.25 to $4.50; loads of medium butchers', $3.75 to $4.15; inferior butchers' cows, at $3.30 to $3.60 per cwt.

Exporters and Butchers' Mixed—Loads of mixed butchers and exporters sold at $4.50 to $4.80 per cwt.

Feeders—Feeders' steers, weighing from 900 to 1000 lbs. each, sold at $4 to $4.40 per cwt.

Stockers—Well-bred, thrifty young steers, 400 to 600 lbs. each, sold at $3.15 to $3.30 per cwt.; steers, 700 to 800 lbs. each, sold at $3.40 to $3.90 per cwt.; off-color, ill-bred steers and heifers, sold at about $2.80 to $3 per cwt.

Milch Cows—Ten milch cows and springers sold at $30 to $45 each.

Calves—Forty veal calves sold at $2 to $10 each, or from $4 to $5.50 per cwt.

Sheep—Export ewes sold at $3.50 to $4 per cwt.; bucks at $2.50 to $3.25 per cwt.

Lambs—Yearling lambs sold at $4.50 to $5.75 per cwt.

Spring Lambs—Spring lambs are worth $4 to $7 each.

Hogs—Best select bacon hogs, not less than 160 lbs., nor more than 200 lbs. each, off cars, sold at $6 per cwt.; lights at $5.75, and fats at $5.75 per cwt.

MONTREAL LIVE STOCK.

Montreal, March 20.—There were about 300 head of butchers' cattle, 75 calves, 12 sheep and 45 spring lambs offered for sale at the East End Abattoir to-day. The butchers were present in large numbers, but trade was slow as the prices asked were pretty high all round. There were no extra cattle on this market to-day, but several were sold here yesterday, to go to Quebec, at from 6c to 7c per lb. Prime beeves sold at from 5c to 5¼c per lb.; medium stock at from 4c to 4¾c per lb., and the common cattle at from 3c to near 4c per lb. The calves were small, all the good ones being bought up before reaching the market. They sold here at from $2 to $5 each. Old sheep sold at about 4c per lb., good yearlings bringing about 5c per lb. The spring lambs sold at from $3.50 to $8 each. Good straight lots of fat hogs sold at about 6c per lb., weighed off the cars.

EAST BUFFALO CATTLE MARKET.

East Buffalo, N.Y., March 20.—Cattle—Receipts, 50 head; good demand and 20c to 25c higher. Veals, tops, $8 to $8.25; common to good, $5.50 to $5.75.

Hogs—Receipts, 2550; yorkers, $6.60 to $6.85; light do., $6.45 to $6.55; mixed packers, $6.65 to $6.70; choice heavy, $6.75; pigs, $6.15 to $6.30; roughs, $6 to $6.15; stags, $4 to $4.50.

Sheep and Lambs—Receipts, 5400 head; sheep scarce and higher; lambs active and a shade higher for best grades; choice lambs, $6.70 to $6.80; good to choice, $6.50 to $6.65; culls to fair, $5.75 to $6.40; sheep, choice, handy wethers $5.85 to $6; common to extra-mixed, $5.25 to $5.75; culls and common, $4.50 to $5.15; choice export wethers, $5.75 to $6; yearlings, good to choice, all wethers, $5.75 to $5.90.

NEW YORK LIVE STOCK.

New York, March 20.—Beeves—Receipts, 121; pressed beef, steady; city dressed native sides, 7¾c to 10c per lb.

Calves—Receipts, 349; very firm; veals sold at $5.50 to $8.50; city dressed veals, 9c to 12¼c per lb.

Sheep and Lambs—Receipts, 9391; sheep dull; lambs, 12½c lower; sheep sold at $4 to $5.50; lambs at $6.25 to $7.12½; culls at $5.50 to $5.85; dressed mutton, 8c to 9½c per lb.; dressed lambs, 9½c to 12c per lb.

Hogs—Receipts, 6267; about steady.

Four Ts Make Good Singers.

Many people when singing get husky and this spoils the voice. Four T's is par excellence a lung and throat tonic and cures chronic congestion of the bronchial tubes, making the voice clear as a bell. An ordinary cough is cured by a few doses of this marvellous medicine. Sold in 25c. bottles at Ormond and Walsh's drug store.

Liquor License Act.

Information of any infraction of the Liquor License Act, within the West Riding, Peterborough, forwarded to me at Peterborough with the bona fide name and address of the sender will be treated with confidence and acted upon promptly.

GEORGE COCHRANE
License Inspector West Peterborough

A PERSONAL INVITATION

...BY...

H. LeBrun & Co

You are cordially invited to the City Clothing Store to inspect the splendid display of New Spring Clothing and Furnishings just opened up.

EASTER IS NOT FAR OFF

and calls upon you to think quickly about your Spring attire. Our high-class, correct and reliable Clothing and Furnishings will do all the talking necessary to convince you that it is to your interest to select from us.

Come and pass judgment on our correct Spring Styles—the largest as well as the best value in town.

All the Suits and Overcoats are in
All the Furnishing Goods are in
All the New Hats and Caps are in

What about a New Spring Coat?
What about a New Spring Suit?
What about a New Spring Hat?

Every article for good dressers—for man and boy—is guaranteed the best in make and quality for the money.

Everything new for the season in Ties, Gloves, Shirts, Collars, etc., at LeBrun's.

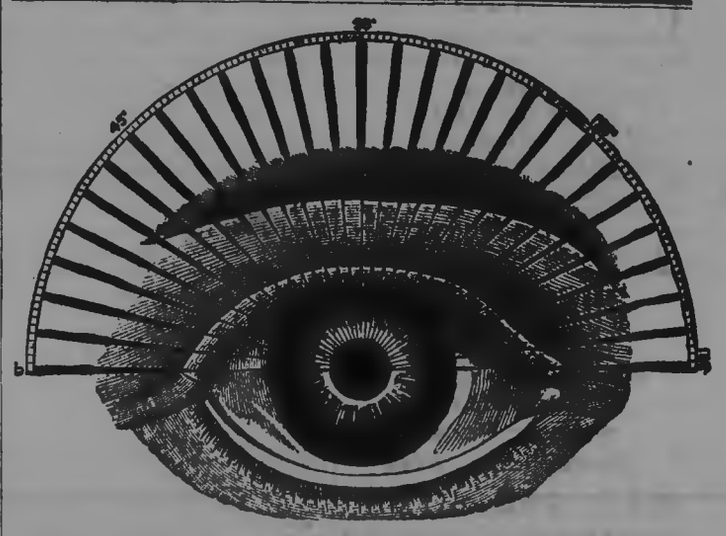

THE GLARE OF THE SUN AND SNOW

is a painful strain on the eyes, and particularly hard on the muscles and sensitive nerves. By the use of properly fitted Spectacles or Coloured Glasses your sight can be protected and comfort assured. No charge for testing your eyes.

WM. MADILL, DRUGGIST AND OPTICIAN

Oak Hall Drug Store, Corner George and Hunter Streets.

THE IMPERIAL LIFE ASSURANCE COMPANY OF CANADA

ISSUES ONE OF THE MOST LIBERAL POLICY CONTRACTS, CONSISTENT WITH SAFETY AND EQUITY

W. G. MORROW, Agent

OFFICE—437 GEORGE STREET, Peterboro'

LIFE ASSURANCE WRITTEN 1901 BY CANADIAN COMPANIES:

COMPANIES.	Net Premiums Received.	Amt. of Policies new and taken up.	Total Assurance in Force.
Sun Life of Canada	**$ 2,577,374**	**$10,834,298**	**$62,450,931**
Canada Life	2,476,251	7,078,350	83,635,160
Confederation	1,051,319	2,619,697	33,152,085
Mutual of Canada	998,619	3,758,452	31,718,032
North American	922,935	5,150,567	28,243,502
Manufacturers	920,484	5,023,401	27,145,000
Federal	428,206	2,281,710	13,058,778
Great West	421,965	3,224,595	13,415,599
Imperial	395,170	3,197,500	11,236,700
London	271,726	1,618,105	6,503,558
Excelsior	135,291	1,034,373	4,422,233
Dominion	120,706	841,090	5,427,124
Royal Victoria	94,248	1,099,405	2,701,456
National	80,058	1,378,755	2,580,745
Northern	75,929	1,267,500	2,769,870
Home	73,351	690,174	2,561,196

The above Figures are taken from the Insurance and Financial Chronicle, Montreal.

Grand Easter Opening

...OF...

Men's Spring Hats

During the interesting opening days in the Millinery Stores of Peterborough, we will make a grand display of

MEN'S MILLINERY

In our Hat Department and large show windows will be displayed the most correct New Spring Styles that gentlemen's critical tastes will be glad to see and admire. The leading London and American Hats will be displayed, but at a price that will show that you can buy to better advantage here than elsewhere.

Special Styles will be shown in the popular **American Soft Fur Federas** in Panama wide rolling as well as flat brims.

Fine English Stiff Hats such as **"Stanley," "Wilkinson," "Wakefield," "Beverly,"** etc., in fashionable shapes.

And don't forget that our regular stock of Spring Clothing, Suitings, Overcoatings and Nobby Furnishings is full to overflowing with the newest novelties of the season.

Gentlemen are invited to come on Thursday, Friday and Saturday to see this most praiseworthy exposition of fine new fashionable headwear.

GOUGH BROS.

TULLY & MERRELL, Managers.

LAST QUARTER OF EVENING CLASSES AT THE

PETERBOROUGH BUSINESS COLLEGE

Anyone wishing to join these classes this season, should do so at once.

WM. PRINGLE,
Peterborough, Ont. Principal.

DURING LENT

We are selling

Religious Statues
Scapulars
Prayer Beads
Medallions, Etc.

MRS. JAS. BYRNE
Ladies' Hair Works, - - - 424 George St

Daily Examiner.

FRIDAY, MARCH 21, 1902.

To-night's Concert.

Those who have not already purchased their seats for the Hirwen-Jones Concert this evening will have to be at the opera house early as the rush sale of tickets promises to be very brisk.

Sure Sign of Spring.

The first shipment of new Baby Carriages, Go-Carts, and Wagons, was seen in front of the Peterborough Bookstore to-day. The beautiful variety of new patterns and designs was an interesting sight. Those in need of a baby cab invited to call.

A. H. Stratton & Co.

The Event of the Season.

Don't forget the Ladies of the Maccabees will hold their annual concert on Friday evening, March 21st, in the Sons of England Hall, at 8 p.m. Mr. Halpany, Master Mowatt, Miss Carrie White and others will take part in the programme. Tickets 15 cents. 2d66

Dr. Chamberlain was Here.

Dr. Chamberlain, Inspector of Hospitals and Charities, visited the public institutions in Peterborough on Wednesday and Thursday. The doctor reports that these institutions are well equipped and well conducted. Dr. Chamberlain has purchased from the Stanley Piano Company one of their best instruments for the Institution for the Blind, Brantford. The Stanley Piano is gaining a splendid reputation for its excellent musical qualities.

An Excellent Appointment.

Mr. M. H. McWilliams, of town, has received the appointment of Secretary of the Northern Life Insurance Company, of London, Ont. He will leave to assume his new duties on April 1st. Mr. McWilliams was a resident of Peterborough some years ago and up until 8 months ago he was engaged in the insurance business in Ottawa. He has many friends here who will be pleased to learn of his success in the insurance world. His appointment over 150 other applicants speaks volumes and shows that Mr. McWilliams must possess excellent qualifications for the position he is called upon to fill.

BARGAINS IN LAMB and MUTTON.

Saturday prices:—

Lamb, Front	**8c**
Hind Quarter	**8c**
Mutton, Front Quarter	**5c**
Hind Quarter	**7c**

JOHN J. HOWDEN,
Meat Market - - 461 George Street

Pictures and Phonograph.

The Campbellford Herald says: — "Mr. Jas. Stubbs, of Peterorbough, who is now travelling the country showing views of the South African war, the Northwest Territory, Pan-American Exposition, etc., and giving song services, gave an entertainment in the Music Hall on Monday night, at which there was a good audience. The views shown on canvass by gas light, were very clear, and the phonograph selections in connection with them, interesting and amusing. On Sunday afternoon, in the Royal Templars Hall, Mr. Stubbs held a gospel service, taking as his subject the life of Joseph, which was illustrated with many views. Quite a number of persons were present.

INTELLECTUAL LIGHT FOR DARK CONTINENT.

Miss Maud McFarlane and Miss Mabel Yennie Leave Shortly for South Africa, as Teachers.

The British Government are arranging for the supply of a number of teachers from the colonies to ply their profession in the concentration camps in South Africa.

The Province of Ontario, through the Minister of Education, is supplying twenty teachers, and Hon. Mr. Stratton has arranged with the former for the acceptance of two from Peterborough, Miss Maud McFarlane and Miss Mabel Yennie, both experienced teachers, the former holding a second class Normal School certificate, and the other a first class non-professional certificate. The remuneration allowed by the British Government is £100, ($500), for the first year with expenses for the outward journey. Should they desire to return at the expiration of one year their expenses for the return journey will be allowed them. If they should wish to remain longer it has been intimated by the British Government that teachers who have proved their efficiency might be retained at an increased remuneration for a period of years. A sum for equipment is allowed by the Government and expenses during the stay of one week in London and for any period of time spent in waiting for a steamer at New York.

The accepted candidates will be notified shortly of the date of departure and it is expected that the young ladies will go in parties to some central destination in South Africa, from whence they will be assigned to their respective duties. The trip to South Africa will no doubt be an enjoyable one and the experience gained by the long-distance teachers will be useful in their after-life. If these ladies do not return in due time equipped with diamond-studded husbands, it is hoped that they will, at least, return in good health and with recollections of a very pleasant experience. This latter, in any event, the Examiner and all their numerous friends heartily wish them.

THEIR FORMAL OPENING.

Messrs. Tully and Merrell the New Managers of Gough Bros., do the Grand.

The regular spring opening of Messrs. Gough Bros. mammoth clothing establishment, and the formal opening of this new concern under the new management of Messrs. J. A. Tully and W. H. Merrell, took place last night, and proved to be one of the greatest attractions of the kind that has been held in Peterborough in many a day.

The interior of the beautiful premises was handsomely decorated for the occasion. Flags and bunting were used in profusion and some exceedingly pretty effects were in evidence. Flowers from the greenhouses of Mr. J. H. Cobb were used to great advantage in the decorations, which combined with the pyramids of stylish new clothing, presented a decidedly picturesque appearance.

Messrs. Tully & Merrell, with that enterprise that has characterized their association with the business in times past, had music for the visitors. Mr. Butcher's orchestra was stationed in a central position and rendered a pleasing programme throughout the evening, whilst at intervals, Mr. Stubbs gave selections on his phonograph, one of the largest in Ontario. The orchestral music was supplied by Mr. Butcher, Mr. J. Miller, Miss McCabe and Miss Bell. The piano was kindly loaned by Mr. Stanley.

At 7.30 o'clock the crowds began to arrive, and from that hour until 10.30 there was a steady jam of people. They were all courteously received by Messrs. Tully and Merrell, and the heads of the various departments. The different lines of goods were displayed to good advantage, and the exhibition of new spring hats at the rear of the shop was particularly interesting. Altogether Messrs. Tully and Merrell had a most successful opening, and those who went were satisfied that the management of this well known establishment had fallen into safe hands.

Fresh strawberries, pineapples, tomatos, spinnach, beets, carrots. R. A. DUTTON, 418, George street. 'Phone 304.

THE ORGAN AND EAST PETERBOROUGH.

The Review seems to feel the weakness of its cause in East Peterborough. It seems to realize that Dr. Ford is not the man the electors of East Peterborough desire to have as a representative. The farmers who compose the greatest part of the riding have had a first-rate, advanced practical farmer as their member in the Legislature for a quarter of a century; and know the advantage of having one of their own class as a representative. They realize that Mr. Anderson is strong because he is a farmer, and, added to that, a man of wide, varied and useful experience in municipal matters; that he has been a member of the Township and County Councils for a great number of years, giving such excellent, steady and reliable service that he has been repeatedly returned by acclamation. The farmers know that Mr. Anderson has had an excellent training to fit him to worthily represent an agricultural constituency. He understands the needs of his riding thoroughly. He is abundantly able to bring to bear in committee of the House where the real work of legislation is done, his knowledge and experience in assisting in municipal and other legislation bearing upon the promotion of the interests of farmers. Dr. Ford may be a good physician and a worthy man otherwise, but he is totally without municipal experience. He has taken little interest in public affairs, he has not kept in touch with such matters and he has therefore everything to learn as to the needs of an agricultural community. Mr. Anderson is thoroughly equipped by long experience in these matters. Realizing all this the Review is putting in a plea for the professional man, but perhaps the less it says upon this subject the better the indifferent chances of the success of the Opposition candidate in East Peterborough. The farmers of this grand old riding have a well justified preference for a farmer representative, and will, we are sure, emphatically exercise that preference by electing Mr. Anderson.

POLITICALLY IMPECUNIOUS.

The Review, regardless of sense or reason, seems to delight in showing its hostility to any Government aid being given to public works in Peterborough, especially if it thinks it can in the process, injure a political opponent.

Our opponent singles out the Dickson Company in connection with the expenditure of provincial funds upon the Stony Creek dam, a work of public utility, and a convenience to any person who can use it to market his timber, as well as the Dickson Company, and the general public.

The attack is made simply because the Dickson Company are Liberal, an election being in sight our politically hard-up contemporary wishes to make a little political capital. Why does it not make an attack upon the two dams now being built for the Gilmour Company — as much as the Stony Creek dam were built for the Dickson Company? Why are these two dams being built? To make the streams floatable for logs, for the benefit of the Gilmour Company, the settlers in Harvey who may wish to market logs or timber, and whoever has occasion to use the conveniences created by these works.

It has been the practice of the Government for the past thirty years or more to construct dams and other works of a character similar to these mentioned. But it is only on the eve of an election that the Review discovers that it is a crime to do what incidentally benefits the Dickson Company, something that scores of other lumbermen, Grit and Tory, in other parts of the district have incidentally benefitted by for the past score and a half of years. The Review's narrowguage, littleness of soul in political matters as exhibited in the case in question, does not meet the approval of its thoughtful Conservative friends or those of the general public, or those of the lumbering interests at large.

GOVERNMENT RESERVE DAMS

For the Purpose of Storing Water for Navigation, Milling, Manufacturing and Lumber Operations.

If the Review want to complain on principle against Government expenditure on reserve dams for facilitating lumbering and other purposes, why does it not complain of the dams and works built on Deer Lake and Eagle Lake in Anstruther—for Mr. Alfred McDonald, Peterborough, as much as any body else. They helped Mr. McDonald to get out his logs, and settlers can market their timber and logs by the help of these conveniences. Why does the Review single out the Dickson Company for attack and let the Gilmour Company and Mr. McDonald alone? The cases are parallel, and parallel criticism should be given by a virtuous journal like the Review. Why does it not complain of the dams built a year or two ago or of any of the following dams which have largely been built by the Ontario Government for the convenience of lumbermen and the general public. Below is a list of dams built from time to time, chiefly by the Ontario Government. Scores of lumbermen have dared to make use of them and the Review has never discovered the iniquity of such constructions, till the Government built a dam which the Dickson Company also dared to make use of:

RESERVE DAMS

For the purpose of storing water, for navigation, milling, manufacturing and lumbering operations. The names of lakes, townships in which located, and water in each lake in feet are given.

Reserve Dams on Gull River Waters.

Balsam Lake, Fenelon, four feet.
Elliott's Falls, Laxton, four feet.
Gull Lake, Lutterworth, seven feet.
Horse Shoe Lake, Minden, seven feet.
Hall's, Stanhope, eight feet.
Hawk Lake, Stanhope, nine feet.
Crab Lake, Sherbourne, eight feet.
Paint Lake, Sherbourne, five feet.
Kenecsae, Havelock, eight feet.
Redstone, Guilford, nine feet.
Eagle and Moose, Guilford, six feet.
Oblong and Haliburton, Harburn, nine feet.
Percy Lake, Harburn, six feet.
Little Bob, Lutterworth, seven feet.
Big Bob, Lutterworth, seven feet.
Norland village, Dam and Slide.
Elliott's Falls, Dam and Slide.
Rackety Creek, Lutterworth.
Wirkman's Mill, Minden.
Forks Gull and Burnt Rivers, Fenelon three Piers and Boom.
Cameron's Lake, five Piers for Sorting Logs.

Reserve Dams on the Burnt River and Tributaries.

Cocklong Lake, Glamorgan, eight feet.
Drag Lake, Dysart, nine feet.
Loon Lake, Dudley, five feet.
Devil's Lake, Glamorgan, seven feet.
White Lake, Glamorgan, six feet.
Contains, Glamorgan, five feet.
Pine Lake, Village of Gooderham, seven feet.
Big Marsh, Glamorgan, six feet.
Big Bear, Glamorgan, seven feet.
Little Bear, Boundary Glamorgan and Monmouth, six feet.
Stormy, Glamorgan, five feet.
Otter Lake, Monmouth, seven feet.
Otter Creek Marsh, seven feet.
Grace Lake, Monmouth, seven feet.
Barguhar, Harcourt, seven feet.
High Falls, Monmouth, seven feet.

Reserve Dams on Nogie's Creek.

Swamp Lake, Galway, seven feet.
Bass Lake, Galway, eight feet.
Townsend Dam and Slide, Galway.
Bass Lake Rapids, Galway.
Foot of Big Marsh, Harvey.

Mississauga Waters, Reserve Dams.

Gull Lake, Harvey, nine feet.
Eagle Lake, Anstruther, nine feet.
Deer Lake, Anstruther, five feet.
Bottle Lake, Cavendish, ten feet.
Scott's Mill, Harvey, Dam and Slide.
Scott's Mill, Harvey, Pier and Boom.

Reserve Dams on Squaw River.

Two Dams and Slides, Harvey.
Three Dams without Slides, for retaining water, Harvey.

Reserve Dams on Bear Creek.

Four Dams and Slides, Glamorgan.

Now, if the Review wants to be really patriotic and high souled, let it denounce the Government for squandering public money on private persons. In the above list there are half a hundred chances. If the several items in this list are as conscientiously used as the Stony Creek case, the Review's indignation won't be all expended till after the elections.

EARLIER MARKETING.

The Dealers Will be Allowed to Purchase Produce at ten o'clock.

At a special meeting of the Town Council yesterday afternoon a by-law was passed changing the hour at which dealers may purchase, from 11 o'clock to 10. The change goes into effect on April 1st, and citizens will bear in mind that after that date they will have to do their marketing an hour earlier unless they wish to come into competition with the dealers.

Agency for Waterman's "Ideal Fountain Pen.

PETERBOROUGH BOOKSTORE

Agency for Butterick's Patterns. The Best

March 21st, 1902.

Baby Carriages!

From $5.00 to $25.00.

Finished in 16th Century, Zinc White and natural finish, and Upholstered in latest style Plush, Figured Velvet and Metallic Cloth.

In the most durable colours—Golden Brown, Empire Green, Seal Brown and Blue.

GENDRON GEAR.

All our carriages have the new Gendron Gear—the Lightest, Strongest and Easiest running gear made. Stylish to look at and every carriage guaranteed.

Come and see our Livery of Little Rigs, and you'll be convinced that we have the BEST VALUE anywhere. Also the latest and newest novelties in Children's Wheeled Rigs, such as

Baby Carriages ***Toy Barrows***
Stanley Carts ***Dolls' Cabs***
Go Carts ***and Go Carts***
Boys' Velocipedes ***Shoofly Rockers***
Girls' Tricycles ***Delivery Carts***

A. H. STRATTON & CO.

The Peterborough Bookstore.

GET YOUR BIKE READY!

Now's the time to have your wheel Cleaned and Repaired before the Spring rush begins. Bring your mounts in without delay while we have plenty of time to overhaul them. Charges moderate as usual. Compressed air free, at the door.

Jas. H. Metherel
225 Hunter Street

White Duck Awnings

Of the Best "Standard" Duck

Striped Awnings

Of the Newest American Patterns

J. J. TURNER & SONS

Sail, Tent, Awning and Waterproof Goods Manufacturers.

RICHARD HALL & SON

PETERBOROUGH'S MODERN STORE.

An Early Easter and An Early Spring

At least these are the present indications, and everybody seems to think Spring is here. We are selling lots of Spring Goods already—more than usual for this time of year.

Our Spring Opening is THURSDAY, MARCH TWENTIETH—that's this week. We would like you to see our display. If you can't come in the day time, you can see it in the evening. We will be open till 9.30 p.m. on Thursday.

SPRING GOODS!

For your Easter Gown you'll find here some of the best goods we have ever shown. They are of a quality which will make up with elegant effect, and have the beauty which will please careful dressers. You can get the linings a perfect match in colour for all the materials, and an endless variety of trimmings as well.

We carry an immense assortment of Dressmakers' Supplies, or if you prefer to have your gown made by our dressmakers, we can guarantee you perfect satisfaction.

CARPETS and HOUSEFURNISHINGS

We don't think you can duplicate our assortment of Carpets and Housefurnishings in this city—nor in many of the larger cities, either. Our assortments this year are larger than ever. Our qualities are even better than heretofore, and our prices are that much lower that you will be able to notice it.

Our Carpet Section is on our Second Floor. When you are inspecting our display of Millinery and Jackets, see our display of Carpets and Housefurnishings. You won't regret it.

RICHARD HALL & SON DIRECT IMPORTERS. 130, 132, 134 SIMCOE STREET

THE STORE THAT NEVER DISAPPOINTS

Costume Opening

WE INVITE YOU TO OUR COSTUME OPENING

SATURDAY EVENING

WHEN OUR ENTIRE

SECOND FLOOR

WILL BE GIVEN OVER TO THE DISPLAY OF THIS SEASON'S NOVELTIES IN

Ready-to-Wear Garments.

Cressman

Saturday Evening 7.30 to 10

SATURDAY BARGAIN !

The Port Hope Knitting Works will sell on Saturday a nice qnality of Fancy Ribbed Cashmere Hose in sizes 8½, 9 and 9½, worth 25c, for

17c.

PORT HOPE KNITTING WORKS

THE NEW SKATING RINK.

Another Meeting Which was Held Last Night—The Matter Discussed.

There was a good attendance of those interested in the scheme of erecting a new rink in Peterborough at the office of Messrs. Hatton & Bradburn last night. The chair was occupied by His Worship Mayor Denne, who briefly outlined the progress that had already been made in the direction of securing a new rink.

Those who had agreed to push the sale of the stock, reported that they had been quite successful, and that sufficient had been subscribed to secure the success of the undertaking.

The difficult question of selecting a suitable site was then talked over. There were one or two places in view and the committee which had been appointed at a previous meeting to obtain information as to sites, reported that they had received options on certain properties. The committee was asked to obtain from the owners of the lots in view, the lowest possible prices that they would take, and a committee was also appointed to meet the present rink company with a view of ascertaining what arrangements could be made towards acquiring the present rink company's property on Charlotte street.

The style and dimensions of the new rink have been about decided upon. It will have a seating capacity of 1700 people, and will have an ice surface of 75 x 175.

ANNUAL MEETING

Of the Officers of the 57th Regt.—The Committees for the Year Appointed.

The annual meeting of the officers of the 57th Regt., Peterborough Rangers, was held last night, Lieut.-Col. Edwards, Officer Commanding, presiding. There were also present Majors Miller and Stevenson, Captains Hayes, Clegg, Bennett, Mills, Cluxton, Hounsell and Walker; Lts. Matthews, McWilliams, Bradburn, Layfield, Hamilton and McLean; Paymaster, Major Dennistoun; Surgeon Major Halliday, and Chaplain Rev. J. C. Davidson.

The reports of the Regimental Band Rifle and Mess Committees were received and showed that the work of the regiment had been vigorously carried on during the past season. The Toronto trip had necessitated a much heavier expenditure than that of previous years, so that the financial statement showed a deficit.

The following committees were appointed for the ensuing year:

Regimental—Majors Miller, Dennistoun and Stevenson.

Mess—Major Halliday, Capt. Hayes, Capt. Eastwood.

Rifle—Major Stevenson and the Captains of the Companies with a man from each Company.

Band—Capt. Walker, Capt. Hounsell and Lieut. Matthews.

Drill will commence on April 1st.

NEWS NUGGETS.

—All Saint's confirmation class will meet this evening at 8 o'clock.

—A special meeting of Otonabee Lodge will be held to-night. A large turnout of the members is asked.

—The Fire Brigade had a run over to Ashburnham yesterday afternoon. It was only a chimney blaze.

—An escort from Toronto arrived in town at noon to-day and will take Fred Bradfield back to Toronto with them.

—Mr. John Haggart will to-morrow morning on the market square sell by public auction a horse, harness and phaeton. There is a snap in this for some one.

—At the police court this morning John O'Brien was charged with assaulting Mary O'Brien. The two are not in any way related. The defendant was given fifteen days on the hill.

—The junior Guild of St. Andrew's church celebrate the anniversary of the organization on Thursday, April 3rd, and have arranged with George E. Fax, humourist and entertainer, for that date in St. Andrew's Sunday School Hall.

—A correspondent thinks that the title of Rev. G. Warren's address on Wednesday might prove misleading, and points out that Mr. Warren spoke with approval of games and sports, explaining their relation to society, and only incidentally suggested that it was possible to overdo them and attach to them an importance in life which they did not possess.

—Mr. T. J. Parker's Bicycle and Repair Shop at the corner of Hunter and Queen street, is again in full swing. All orders promptly and satisfactorily attended to. A full stock of new and second hand wheels on hand. 30d61

A Mass Meeting

Of the supporters of the Ross Government for the

NOMINATION OF A CANDIDATE

to contest West Peterborough at the coming Provincial elections, will be held in

BRADBURN'S OPERA HOUSE

at 1.30 p.m., on

SATURDAY,

March 22nd.

Hon. Senator Cox, Hon. Senator McHugh, Mr. Andrew Pattulo, M. P. P., Mr. Thos. Blezard, M. P. P., and Hon. J. R. Stratton

will address the meeting.

All the supporters of the Ross Government are invited to be present.

C. M. ROGER, Secretary. PETER HAMILTON, President.

SPRING ASSIZES OPEN MONDAY

Before the Honourable Mr. Justice Lount.

ARE NO CRIMINAL CASES.

Five Civil Actions to be Heard—Mr. Derocher Wants Damages for his Son's Death—List of Cases.

The Spring Assizes for the County of Peterborough open at one o'clock on Monday next before the Honourable Mr. Justice Lount. There are seven civil actions, five of which will be heard by jury.

The civil actions are as follows:

Card vs. Dickson Company.

The plaintiff Philip S. Card is a farmer residing in the township of Cavendish, in the county of Peterborough, and the defendant is a company carrying on business in the town and county of Peterborough. The plaintiff claims that he was at the time of the trespass complained of, and is at the present time, the owner of lot 12 in the 9th concession of Cavendish, and that the defendants by their employees and workmen entered upon the said lands and cut upon said lands and carried away therefrom a large quantity of timber and trees, the property of the plaintiff. The plaintiff claims that the defendants were duly notified of their trespass and requested to desist, but they refused to do so. He asks an injunction restricting the defendants from further trespass and his costs in the action.

The defendants, in their statement of defence state that they have for a number of years been in possession of lots 11 and 12, in the 10th concession and lot 11 in the ninth concession of the township of Cavendish, that the boundaries are unmarked, never having been defined or laid out on the ground, except as the parties hereto, or their agents may have defined or laid out the same for their own purposes, and if any trespass has been committed by the defendants the same was committed unintentionally and in mistake as to the true boundaries of the said lands. The defendants also claim that the plaintiff entered upon their lands, and took timber, and "without admitting the plaintiff's course of action, and for the sake of peace, and of avoiding further litigation, herewith pay into the Court the sum of $100, and say that the same is sufficient to satisfy the plaintiff's cause of action." The defendants also put in a counter claim.

Dennistoun, Peck & Stevenson for plaintiff; Roger & Bennet for dfts.

Wasson vs. Douglas.

This is an action that was tried a year ago. The plaintiff is John Wasson of Warsaw, and the defendant is Gilbert Douglas of the same place. The action is over the alleged diverting of a creek known as Indian River. On the argument before the Divisional Court a new trial was ordered.

Messrs. Edmison & Dixon for plaintiff; E. B. Edwards for defendant.

Elliott vs. The Huntsville Lumber Company, Limited.

The plaintiff George Elliott is a journeyman printer, but has been following the occupation of a mill hand in the Village of Huntsville in the District of Muskoka. The defendants are an incorporated company, having their head office at Huntsville. The plaintiff claims that a certain saw which he was working at in the Company's mill was not guarded as it should have been and that by reason thereof the plaintiff's right hand was cut wholly off, thereby rendering him unable to work, and putting him to great expense and leaving him permanently disabled. However, shortly after the injury the defendant, so the statement of claim says, came to the plaintiff and agreed to pay him $150 and give him permanent employment on condition that he would bring no action against the Company. This the plaintiff accepted, but he now asks that the said agreement be set aside as being obtained from him by undue influence, or in the alternative damages for failure of the defendants to furnish employment in accordance with the terms of the agreement.

The statement of defence sets out that there is no memorandum of any such agreement as alleged and that in any event the plaintiff's claim is barred by the Statutes of Limitations.

Wm. Steers, (Lindsay,) for plaintiff; Denton, Dunn & Co., Toronto, for defendants.

Derocher vs. Cox.

This action arises out of an accident that befel little Johnny Derocher who was killed by a log rolling on top of him near the Dickson mills on the 18th day of November last. The parents of the child, Israel and Mary Derocher, claim that John Cox, the defendant in this action, requested, invited, permitted and directed the deceased to place himself in a dangerous position on the said piece of timber to assist the defendant in such unloading, and that through the wrongful, careless, negligent and reckless manner of the defendant in so unloading the said timber the said fell upon the said John Derocher, causing injuries which resulted in his death. They claim $2,000, and the costs of the action.

The defendant says he is not guilty, and that the action was caused by the negligence of the child or its parents.

O'Connell & Kerr for plaintiffs; *D. W. Dumble for defendant.*

Forbes vs. Cordova Co.

The plaintiff, an infant, under the age of 21 years, through his next friend, George Boarer, sues the Cordova Exploration Co., for such damages as the court may seem meet for the loss of both of his hands, which he alleges were amputated as the result of injuries received through an explosion at the mine of the company, and through the carelessness of the company's officials.

The defendants deny that they or their superintendents were negligent, and that the accident to the plaintiff was caused through his own failure to comply with the rules of the company.

O'Connell & Kerr, for plaintiff; G. J. Sherry, Norwood, for defendants.

Conroy vs. McGrath, (Non-Jury.)

The plaintiff is Elizabeth Conroy, administratrix of the estate of Mary Fisher, deceased, and the defendants are David McGrath, Sr., Margaret Cronn and Elizabeth Conroy. The action arises out of the will of the late Mary Fisher, and is to recover rent and personal property belonging to the estate.

The defendants claim that the plaintiff should not have proceeded by action, but should have applied in a *summary way for an administration* order as provided by the rules of the Court.

D. W. Dumble for plaintiff; Dennistoun, Peck & Stevenson for defendants.

McDermid vs. Bogue, (Non-Jury.)

The plaintiff's are Donald McDermid and C. Moodie, who were associated with James Bogue in the construction of the Mud Lake Bridge, and they claim that there is the sum of $700 owing to them. They ask that an account be taken of all dealings in connection with the said contract.

The defendant Bogue says that he relies upon a settlement made in November, 1901, with the plaintiff, when all the accounts were gone into and a division of the profits made.

Peussette & McWilliams for plaintiff; Dennistoun, Peck & Stevenson for defendants.

There are no criminal cases to come before the assizes this term.

CAPT. SYER MARRIED.

An Officer of the 3rd Dragoons Takes Unto Himself a Bride.

A very pretty wedding was celebrated in St. John's church, Ida, on Thursday, March 12th, when Miss L. A. Touchburn, of Ida, was united in marriage to Captain G. H. Syer, of Millbrook.

The marriage was performed by Rev. W. C. Allen, of Millbrook, Miss Vance, daughter of Mr. Robert Vance, playing the wedding march. The bride was supported by Miss Staples, and Miss Hannah, and the groom by his brother, Thos. Syer. After the ceremony the guests proceeded to Pine Hurst, the bride's parental home, where a sumptuous supper was served from five to nine o'clock, and the remainder of the evening was spent in social enjoyment. The very bad condition of the roads prevented many invited guests from attending, yet the church was nearly full during the ceremony.

The bride was the recipient of very many handsome presents. The groom was the popular young officer commanding "B" Squadron, Third Prince of Wales Canadian Dragoons. He is well known amongst local military men, all of whom will join with the Examiner in extending to Capt. Syer their best wishes for many years of happy married life.

REMOVAL.

The Singer Manufacturing Company have removed their office to No. 347 George street, Grand Central Block. 4dtw

a gentlemen's shoe for Easter is the

George A. Slater Shoe

"Invectus"

It's that patent leathery kind—swellest leather made.

There may be other shoes made that will discount the Invectus for real style, worth and ease, but we have yet to find them.

J. T. STENSON

MISS DELANEY'S

Spring Opening Exhibit of

FASHIONABLE MILLINERY

will be held on **Thursday, March 20th,** and two following days.

Our beautiful ground floor showrooms will be filled with a lavish display of incomparable Spring Fashions in Parisian and American models of Trimmed and Untrimmed Hats, Bonnets, Feathers, Flowers and charming Trimmings in Lace, Net, Tulle, etc.

Ladies of all tastes will be sure to see here the most suitable combinations in Fashion's latest fancies for Easter and Spring wear.

BABY CARRIAGES

Latest, newest and most stylish designs.

Trunks and Bags. Large assortment, new styles and low prices.

B. SHORTLY

PETERBOROUGH.

MILLINERY.

MRS. DARNLEY (late of Toronto) will be prepared on and after WEDNESDAY, 19th March, to show the Latest Novelties in French and American Millinery, at her Parlours, 142 Hunter Street, near the Post Office.

LADIES

What Is Your Size In Footwear?

The Central Boot and Shoe Store, anxious to have the townspeople do their trading earlier in the week, when the proper time and attention can be given to them, will conduct

A SPECIAL DAILY SALE

as follows:—

MONDAY, Size 3 and 3½
TUESDAY, Size 4 and 4½
WEDNESDAY, Size 5 and 5½
THURSDAY, Size 6 and 6½
FRIDAY, Size 7

10 Per Cent. Off

Note the day your size is mentioned, and take advantage of the 10 Per Cent. Discount.

R. McWHINNIE

Phone 230. 284 George Street

CHANGES IN THE METHODIST CHURCH.

Measures to Facilitate Business of the General Conference.

The special committee of the Methodist General Conference have made arrangements which will mean a great change in the method of the deliberations of that body. An order of business has been sent out to the various annual conferences, accompanied by directions for the preparation of their business. These conferences will forward all their memorials and other documents to the secretary of the General Conference, who will arrange them in the proper order, and have them issued in the form of a blue book, which will be distributed to the delegates on their arrival at the seat of the General Conference. This innovation has been adopted from the procedure in the British conferences, where it has been found to facilitate very considerably the transaction of business.

The annual conferences will, as usual, elect their delegates at their sessions in May and June, but this year they will, in addition, apportion them to the different committees, for which purpose a list of the committees will be furnished in advance by the General Conference special. The names of the members of the committees will then be forwarded to the secretary of the General Conference, who will combine re-representatives of the different conferences into the full committees. Thus, on the opening day of the General Conference, the committee will be organized, and the documents will be distributed, and much valuable time hitherto spent in this work will be saved for more important concerns.

The Dyspeptic's Breakfast Should be Made of

Malt Breakfast Food

The deranged and weak stomach of the dyspeptic requires a form of nourishment that will be easily retained and that will strengthen the organs of digestion from day to day.

Malt Breakfast Food is the only grain food that can surely and unfailingly meet the needs of all dyspeptics. It is the only perfect health food; the only food preparation that contains health-giving Malt in the proportion needed for the nutrition of the body.

If you are a brain or muscle toiler, we strongly urge you to use Malt Breakfast Food every morning, assuring you that continued health and strength will be your reward. Malt Breakfast Food is indorsed by our best physicians; it is the true breakfast dish for young and old at all seasons.

THE BEEHIVE

"WHATEVER WE DO, WE DO IT WELL"

Spring Opening at the Beehive!

We cordially invite all the ladies of Peterborough and vicinity to come to our Spring Opening on Thursday, Friday and Saturday. The store will be open on Thursday night, when we will conveniently arrange for inspection all the latest and newest ideas in Blouses, Shirts, Ties, etc., and

PRETTY HABILMENTS

Lace Blouses

We have some beautiful things in Waists—something that you very seldom see outside of the large cities, but to our mind nothing is too good or too stylish for our customers.

There are so many of them that it would be almost fruitless to attempt to give a detailed description. We would greatly prefer that you would come and see for yourself. We do not ask anyone to buy. We just want to show you what we are doing.

Our Summer Waists run all the way from 50c to $7.00. For beauty of design and dainty effect we think that we have scored a great success.

BEAUTIFUL GOODS
FILMY EFFECTS
LATEST IDEAS

We will be pleased to see and welcome every lady at our opening. The breath of Spring pervades our entire store.

IS LIFE WORTH LIVING

That depends on the stomach, and that in turn depends on what kind of Bread you eat. Those who are experts on dietetics say that our

BOSTON BROWN BREAD

is a wholesome and nutritious bread, easily digested. Recommended for all troubled with indigestion. Try a loaf and be convinced.

LANE & CO.

Phone 351. 426 George Street.

LINDSAY & MIGHT

Real Estate Agency,

Fire, Life and Accident Insurance.

Properties rented, bought and sold on commission; loans negotiated. Correspondence solicited from intending purchasers.

Telephone 239

Office Hours—8.30 a.m. to 8 p.m.

Under Market Hall, 326 George Street.

Lasts a Lifetime.

That is just what they say of Vapo-Cresolene. The vaporizer is practically indestructible, and the Cresolene is certainly not expensive. This way of treating affections of the throat is most economical, and is also most effective. Our little picture illustrates how it's used. You put some Cresolene in the vaporizer, light lamp beneath, and then breathe-in the soothing, healing vapor. For whooping-cough and croup it's a perfect specific. 6

Vapo-Cresolene is sold by druggists everywhere. A Vapo-Cresolene outfit, including the Vaporizer and Lamp, which should last a life-time, and a bottle of Cresolene, complete, $1.50; extra supplies of Cresolene 25 cents and 50 cents. Illustrated booklet containing physicians' testimonials free upon request. Vapo-Cresolene Co., 180 Fulton St., New York, U.S.A.

Recommended and sold in Peterborough by H. H. Edmison, druggist.

The Toronto General Trusts Corporation.

OFFICE AND SAFE DEPOSIT VAULTS

59 Yonge Street, Toronto.

Capital, ...	$1,000,000
Reserve Fund . . .	250,000

President:
JOHN HOSKIN, K.C., LL.D.
Vice-Presidents:
HON. S. C. WOOD, W. H. BEATTY, Esq
J. W. LANGMUIR, Managing Director.
A. D. LANGMUIR, Assistant Manager.
JAMES DAVEY, Secretary.

Authorized to act as Executor, Administrator, Trustee, Receiver, Committee of Lunatic, Guardian, Liquidator, Assignee, Etc.

Deposit Safes to Rent. All sizes and at reasonable prices. Parcels received for safe custody.

Bonds and other valuables Guaranteed and Insured against Loss.

Solicitors bringing Estates, Administrations, etc., to the Corporation are continued in the professional care of the same.

For further information see the Corporation's Manual

Formerly **RATHBUN'S** Murray St.

COAL

Fill your bins before the holiday season with best fresh mined, well screened, clean, high-grade Coal at the right price—2,000 lbs. to the ton.

WOOD

If you want to greet the Frost King with a good warm reception, let us fill your shed now with Superior Hardwood—Maple, Beech, Hemlock, Tamarac—different lengths and sizes.

R. HICKS & Co.

Successor to Rathbun's, cor. Bethune and Murray. Phone 48.

BOOK YOUR ORDER NOW FOR **GOOD CLEAN COAL** WITH

SCOTT & HOGG.

Lehigh, Scranton and Plymouth Coal. Steaming and Blacksmith Coal

WHOLESALE DEALER IN EGGS.

Office and Yards at the Elevator, west of Railway Track, Ashburnham. Orders may be left at Wightman & Scott's Dental Rooms, Hunter street, (upstairs.) All Coal weighed on Ashburnham Public Weigh Scales. Ashburnham 'Phone 264. Town 'Phone 262.

BURN WILLS & GOOD'S COAL AND WOOD.

A1 Nut, Stove and Egg Coal.
First quality Hard and Soft Wood.

CARTING of every description attended to

Office and Yard—134 Aylmer Street, alongside C.P.R. track. Telephone 249.

"CROSS CREEK" LEHIGH COAL

Still in the Lead.

Also First-class Hardwood for sale at

Fitzgerald's

Brock Street. Phone 111.

Children's Aid Society

(Incorporated by Act of Legislature, 1893)

Information requested. The informant's name kept strictly private.

GEORGE COCHRANE, Agent

OFFICE—Division Court Buildings. Hours—to 12. Children for adoption

CORONATION TROOPS

British Government Extends Canada the Invitation.

PROCEEDINGS IN THE SENATE

The Liberals Generous to the Conservatives—Allow Them Four of the Chairmanships, Although They Never Had One in Conservatives' Long Term—Mr. J. Charlton Speaks in Favor of Protection.

Ottawa, March 21.—It was learned last night on high authority that a despatch has been received from the British Government extending an invitation for a military contingent to attend the coronation ceremonies. The terms of the despatch are for the present confidential, as the communication has not been considered by the Government. It is thought, quite probable, however, that a detachment as large as that which appeared in the late Queen's Diamond Jubilee, and, perhaps even larger, will be sent to do honor to the King, and uphold the reputation of Canada. It can be safely assumed, also, that the contingent will not be confined to troops who have served in South Africa. There are many officers and men who did not fight on the veldt but nevertheless did good service at home, and it would not be fair to ignore their claims.

IN THE SENATE.

The Chairmen of Committees Chosen by the Liberal Majority—Generous Treatment of the Conservatives.

Ottawa, March 21.—Hon. Mr. Wark, the father of the Senate, entered the Upper Chamber yesterday during the reading of the petitions, and was received with applause from both sides of the House. Having bowed his acknowledgments, he took his accustomed place at the table by the assistant clerk. Senator Wark is 98.

Hon. Mr. Scott moved the second reading of the bill to transfer the law library in Regina from the Government to the Law Society of the Northwest Territories. The bill was read a second time.

Chairmen of the standing committees in the Senate were elected yesterday morning. Sir A. Pelletier (Liberal) was elected chairman of the Railway Committee; Hon. Wm. Gibson (Liberal), chairman of the Printing Committee, and Hon. Robert Watson (Liberal), chairman of the Internal Economy Committee. The Ministerialists thus control the patronage and expenditure of moneys in the Senate, and the most important committee in the Upper Chamber. The Conservatives were allowed to retain the chairmanships of four committees, as follows: Banking and Commerce, Hon. George Drummond; Standing Orders, Senator McKay; Private Bills, Senator Landry, and Divorce, Senator Gowan. Senator Pourier (Independent) succeeds Senator Bernier as chairman of the Debates Committee. The Conservatives in their long term of power never allowed a single chairmanship to a Liberal. The Liberals have therefore pursued a more generous policy towards their opponents in allowing four Conservatives to be elected chairmen.

HOUSE OF COMMONS.

Resumption of the Budget Debate—Mr. Charlton Speaks in Favor of Protection—Points by the Speakers.

Ottawa, March 21.—In the House yesterday afternoon, previous to the resumption of the budget debate, three bills were introduced. Mr. Henderson brought in a bill respecting the James' Bay Railway Co. Mr. Flint introduced a bill to amend the Canada Temperance Act, which Mr. Charlton seconded, after several other members had declined to do so. Mr. McCarthy introduced a bill to amend the Criminal Code.

Mr. Blain of Peel, resuming the debate on the budget, said the public debt of Canada to-day was $50 per head of the population, and that the tariff was not at all satisfactory.

Mr. Aulay Morrison declared that the present tariff was the most satisfactory one the country ever had.

Mr. Morrison urged that the poll tax on Chinese should be raised to $500, that the Government should exclude orientals and do something to promote white settlement in British Columbia.

Mr. John Charlton endorsed Sir Richard Cartwright's eulogium of the Mackenzie Government, but after sketching the history of protection in Canada, said the Government to-day was underrating the force of protectionist sentiment. He, however, didn't expect the Government to act this session. In fact he commended their course in waiting until after the conference in London.

Continuing after recess, Mr. Charlton said that the only radical change in the tariff made by the present Government was the preference. He was not in love with this preference, giving the British manufacturer a favored position in this country without getting anything in return. He believed the tariff might well

"BLOTCHY" FACES

How many have to say "My pimply face is the bane of my life"—How few would have it to say if they gave Dr. Agnew's Ointment the testing that Mr. Lilly did.

"I have found Dr. Agnew's Ointment the best remedy for pimples and sore faces that I have ever used. I had three trying cases under my care and have cured them with this greatest of skin remedies. All traces of the sores in each case have been cleared off and the skin left as soft as a baby's. I recommend it everywhere."—Chas. H. Lilly, West Pittston. Price 35cts. 87

Body Line
Cordova
CANDLES
They give a light that's rich and brilliant. No odor. Many styles. Sold everywhere.
IMPERIAL OIL CO.

"Praise a fair day at night."

Approve a brand of shoes after you have worn out your second pair.

The last pair as good as the first, and the first pair as good as can be produced for the Makers' price. Stamped on the soles of—

"The Slater Shoe"

"Goodyear Welted"

R. NEILL, Sole Local Agent

have been somewhat amended this session, particularly in the interest of the woollen industry.

Mr. Edwards, in reply, accused Mr. Charlton of having been a protectionist in 1878, a free trader afterwards, then an unrestricted reciprocity man and commercial unionist, and now again a protectionist.

Mr. Jabel Robinson followed in reply. He expressed the hope that there would be no more begging for reciprocity at Washington. He deprecated expenditure beyond our revenue. He concluded by moving an amendment as follows:

"That, in the opinion of this House, the increased expenditure that is taking place from year to year is uncalled for and unwarranted and contrary to the professions of the Liberal party, and in accordance with these professions the expenditure in this country should not exceed the income. We believe the time has arrived when the interests of the farmers should be considered, especially in view of the fact that the Government cannot protect to any great extent the productions of the farmers, and as a moderate step in such direction the duty on agricultural implements should be reduced to 15 per cent. and the duty on coal oil should be reduced to 2 cents per gallon."

Mr. W. R. Brock spoke against the Government's useless expenditures, and on the tariff matter said that what was needed was a declared policy of protection, such as would give us a fair chance to compete at home for our own market.

Mr. Ralph Smith moved the adjournment of the debate, and the House rose at 11 o'clock.

DR. RODDICK'S BILL.

Discussed by the Select Committee Thursday, But Little Done.

Ottawa, March 21.—Dr. Roddick's bill to provide for the establishment of a Medical Council in Canada came up yesterday morning before the select committee appointed to consider it. Dr. McDonald, the Deputy Speaker, presided. The chairman suggested that the first thing to do was to discuss the constitutionality of the bill. Hon. Mr. Fisher did not think so. He said that they should proceed to discuss the clauses of the bill and allow the proper authorities to settled the constitutionality of the measure. Mr. McKinnon, Prince Edward Island, agreed with Mr. Fisher. Dr. Roddick said that there was no interference of any kind with the autonomy of the provinces. All the bill asked was that the qualifications of every practitioner should be as high as the highest, no higher. The Bill was then discussed clause by clause. When Sub-section C and D of Section 4, dealing with the requisition for registration and the Board of Examiners were reached, Hon. Sydney Fisher asked for information, as these clauses appeared to a lay mind to infringe on provincial autonomy. Dr. Roddick said that the intention of Sub-section 3 of Section 6 was to provide that this law could not come into force in any province until said province had passed legislation putting it into force. Mr. Fisher thought a special clause would be necessary to accomplish this. The clause stood over until the next meeting. The sub-section providing for the election of representatives of each provincial council stood over. It was suggested that the members of the council should be elected by the profession annually. After some further consideration of the other clauses the committee adjourned.

Importation of Sugar.

Ottawa, March 21.—A return brought down in the House yesterday, shows that in 1900 Canada imported $848,222 worth of refined sugar and $1,426,683 worth in 1901. In 1900 the importations of raw sugar amounted to $5,932,810, and in 1901 to $6,665,858. Of the refined sugar imported in 1900 $386,074 came from the United States, and in 1901 $548,660. From Germany raw sugar to the value of $1,642,574 was imported in 1900, and $2,309,680 worth in 1901.

Advertise in the Examiner.

Marconi Contract Signed.

Ottawa, March 20.—The contract between Mr. Marconi and the Government was signed Tuesday evening. There was some slight changes in it. One was, not to define exactly where the Cape Breton station was to be, and the other was to give power to Mr. Marconi to place his system in all lighthouses, but, if he did not do so within 28 days after being notified, then the Government could do so, at Mr. Marconi's expense. The Government will control outgoing messages and Mr. Marconi the ones that are received.

Verdict of Not Guilty.

Stratford, March 20.—The case of Benjamin Sillifant, charged with manslaughter, came before Mr. Justice Britton Tuesday. While riding a bicycle at a high rate of speed, Sillifant knocked down a boy named McLean, who was playing on the street, injuring him so that he died in a few hours. After hearing the evidence, His Lordship gave his opinion that a conviction was not justified by it, but that it was rather a case of accident, and advised a verdict of not guilty.

Special From Norwich, Ont.

The recovery of Mr. Norman Batty, hardware merchant, one of Norwich's oldest and most successful citizens has excited much comment. For years Mr. Batty has been an unceasing sufferer from Catarrhal Asthma and although no end of time and money was spent relief was not obtained until Mr. Batty commenced Catarrhozone treatment which perfectly cured him. This case is only equalled by that of Mrs. Bannon, wife of J. J. Bannon, druggist, who was also cured of Asthma and Hay Fever by Catarrhozone after 30 years' suffering. Fully a hundred persons in this town have been cured of Catarrhal troubles by Catarrhozone which is a remarkable proof of its value. Two months' treatment, Price $1. Small size 25c. Sold by all druggists or by mail from Polson & Co., Kingston, Ont.

To Ratify the Treaty.

Copenhagen, March 20.—The landsthing (or upper house), in committee of the whole and in executive session, voted yesterday to ratify the treaty providing for the sale of the Danish West Indies to the United States. After this action there will be two readings, one of which is to be in open session.

Freed From Kingston.

Kingston, March 20.—Yesterday Judge Falconbridge released John Hays on suspended sentence. He was convicted of interfering with the employes of the C.P.R. during the strike of June, 1901, but the jury strongly recommended him to mercy.

The Minister Disturbed.

Many times during a sermon the point is lost, drowned by a coughing congregation. The speaker should advise the use of Four T's which cures a cough in 24 hours and a cold in two days. Get a 25c. bottle today from Ormond and Walsh's drug store and avoid pneumonia.

Rhodes Grows Stronger.

Cape Town, March 20.—A bulletin issued at midnight last night said that Cecil Rhodes had taken nourishment, that he was slightly stronger and that at that time he was sleeping.

It was stated during the day that he was slightly weaker. The exceptional coolness of the weather, and the free administration of oxygen contributed to the patient passing a quiet night. He no longer reads.

BRONCHITIS

A SERIOUS DISEASE.

Becomes Chronic and Returns Year by Year or Develops Into Bronchial Pneumonia, Croupous Bronchitis, Asthma or Consumption.

The real dangers of bronchitis are sometimes overlooked. It is too serious a disease to trifle with, and for that reason everybody should be familiar with the symptoms.

Children are most liable to contract bronchitis, and if neglected it becomes chronic, and returns year after year, until it wears the patient out or develops into some deadly lung disease.

The approach of bronchitis is marked by chills and fever, nasal or throat catarrh, quick pulse, loss of appetite and feelings of fatigue and langor.

Bronchitis is also known by pain in the upper part of the chest, which is aggravated by deep breathing or coughing until it seems to tear the delicate linings of the bronchial tubes.

The cough is dry and harsh and is accompanied by expectoration of a frothy nature, which gradually increases; is very stringy and tenacious and is frequently streaked with blood.

There is pain, not unlike rheumatism, in limbs, joints and body, constipation and extreme depression and weakness. In some people the exhaustion amounts almost to nervous collapse, delirium follows, and in young children convulsions may follow.

Dr. Chase's Syrup of Linseed and Turpentine is, we believe, the most effective treatment for bronchitis that money will buy. This fact has been proven time and again in many thousands of cases.

It is the most effective remedy for bronchitis, because it is far reaching in its effects on the whole system, not merely relieving the cough, but actually and thoroughly curing the disease. It loosens the cough, frees the chest of tightness and pain, aids expectoration and permanently cures.

There are other preparations of turpentine and linseed put up in imitation of Dr. Chase's Syrup of Linseed and Turpentine. To be sure you are getting the genuine see the portrait and signature of Dr. A. W. Chase on the box you buy. 25c. a bottle; family size, three times as much, 60c. All dealers, or Edmanson, Bates & Co., Toronto. 8

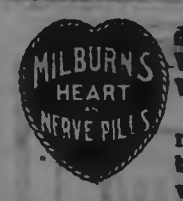

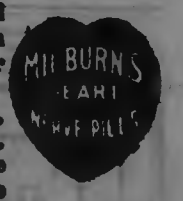

Are an invaluable remedy for all diseases and disorders arising from Weak Heart, Worn Out Nerves or Watery Blood.

They are a true heart tonic, nerve food and blood enricher, building up and renewing all the worn out and wasted tissues of the body and restoring perfect health to those who are troubled with Nervousness, Sleeplessness, Nervous Prostration, Brain Fag, Faint and Dizzy Spells, Listlessness, Palpitation of the Heart, Anæmia, General Debility, After Effects of La Grippe and all troubles arising from a run down system.

MILBURN'S HEART AND NERVE PILLS

are 50c. per box or 3 boxes for $1.25 at all druggists, or will be sent on receipt of price by

The T. MILBURN CO., Limited, Toronto, Ont.

Wightman & Scott DENTISTS.

For Painless Extraction

Vitalized Air (Gas); also Local Anæsthetics.

OFFICE—148½ Hunter street.

BRANCH OFFICES:
LAKEFIELD.—Every Tuesday and Friday—Over Burgess Drug Store.
OMEMEE.—Every Thursday. Next to Ivory Bros.' Store.

DENTISTRY

CONSULT—

DR. CHAS. NEILL
Dental Surgeon.

All Modern Appliances and Accessories. OFFICE—Corner of George and Hunter streets, over H. S. Macdonald's Drug Store, Peterborough. Telephone 73

DENTIST.

DR. R. F. MORROW,
Master of Dental Surgery and Gold Medalist R. C. D. S.

OFFICE—In his old stand, over China Hall corner of George and Simcoe streets.

DENTIST.

DR. M. A. MORRISON,
Master of Dental Surgery and Honour Graduate of Trinity University

OFFICE—Bank of Commerce Building, Hunter street, Peterborough.

D. N. CARMICHAEL

M. D., C. M., L. R. C. P.
Special attention given to Diseases of Women and Surgery.

OFFICE AND SURGERY—Corner of Brock and Water streets, Peterborough. Telephone 238

POUSSETTE & McWILLIAMS
Barristers and Solicitors, 370 Water Street
Money to lend at lowest current rates.
A. P. Poussette, K.C. R. F. McWilliams, L.L.B

O'CONNELL & KERR
Barristers, Solicitors, etc., 134 Hunter street, two doors west of Post Office. MONEY TO LOAN.
Francis D. Kerr. Daniel O'Connel.

E. E. WOOD
Barrister, etc. Office.—Bank of Commerce Block, Hunter Street. MONEY TO LOAN.

STRATTON & HALL
Barristers, Solicitors, etc., Peterborough, Ont. Office—Corner of Hunter and Water Streets, over new Bank of Commerce.
W. A. Stratton, K.C., L.L.B. R. R. Hall.

E. B. STONE
Barrister, Solicitor, Notary, Conveyancer, etc. Office.—Ground floor, 374 Water Street. MONEY TO LOAN.

W. H. MOORE
Barrister, Solicitor, etc. Office—Over Bank of Toronto, on George Street, Peterborough, Ont. MONEY TO LOAN.

DENNISTOUN, PECK & STEVENSON,
Barristers, Solicitors and Notaries. Office—417 Water St. MONEY TO LOAN.
E. A. Peck. R. M. Dennistoun. A. Stevenson

EDMISON & DIXON.
Barristers, Solicitors, etc. Corner of George and Hunter streets, Peterborough.
Geo. Edmison. A. E. Dixon

HALL & HAYES.
(Successors to Dennistoun & Hall.)
Barristers, Solicitors and Notaries Public. Hunter street, Peterborough, next to the English Church. Money to loan at lowest rates interest.
E. H. D. Hall. Louis M Hayes

W. BLACKWELL
Architect and C. E. Plans and estimates made on Churches, Public Buildings and Dwelling Houses. Buildings Superintended and Patents applied for. Heating and Plumbing a specialty. Office—373 Water Street, nearly opposite the Ontario Bank, Peterborough

Ontario Bank

PETERBOROUGH.

Special attention to the Collection of Sale Notes.
Interest allowed on deposits.
CHAS. McGILL, General Manager. W. D. PARKER, Acting Manager

STORES TO LET.

The following stores in the Market Block, George Street, Peterborough, are to rent:—

The one formerly occupied by Goselin & Rose.

The one at present occupied by Henry Best.

Also, the store at present occupied by the C.P.R. Ticket Office will be to rent after the 30th of April.

Apply to Commissioners of the Town Trust. d&w

Enlarged Pictures and Groups

My work combines the qualities of Permanence, Artistic Posing and Natural Likeness.

When you're ready for a sitting make your appointments with

LENDRUM Only Ground Floor Studio Charlotte Street.

E. COURTNEY

Maker and fitter of Shop and Offic Fittings. Hardwood Floors laid Shop over Clinkscale's Factory Ashburnham. P. O. Box 56.

The Toronto Savings and Loan Company

HEAD OFFICE:
437 George Street, Peterborough.

QUARTERLY DIVIDEND.

Notice is hereby given that a quarterly dividend of 1½ per cent. for the three months ending 31st March, 1902, being at the rate of 6 per cent. per annum, has this day been declared upon the Capital Stock of this institution, and that the same will be payable at the offices of the Company, Peterborough, Ont., on and after

Tuesday, the First Day of April Next

The transfer books will be closed from the 20th to the 31st March, both days inclusive.

By order of the Board.

W. A. MORROW, MANAGER

Peterborough, March 14th, 1902.

Life Funds

FOR INVESTMENT.

CANADA LIFE ASSURANCE CO.

ESTABLISHED 1847.

HON. GEO. A. COX, President.

Invested Funds over $24,000,000.00.
Annual Income over $3,000,000.00

Money to loan in large or small sums upon any terms of repayment at from 4 to 5½ per cent, interest

All kinds of Life Insurance and Annuity Contracts at the most favourable rates, consistent with Absolute Security.

For further information apply to

A. A. COX, Manager.

Company's Office—Hunter Street, Peterborough. Next Door to the Canadian Bank of Commerce.

Flavouring Powders.

While they last, we intend selling a full 25c package of our Non-Alcholic Flavouring Powders, for 15c, prepaid, to any address. Any variety. Superior to liquids and are soluble in water, milk, or syrup, or can be mixed with dry flour. Only a limited quantity will be sold at this price. Order at once. The DOMINION SUPPLY CO., Springville, Ont.

D. BELLEGHEM

Leading Undertaker,

Can be found day or night at his Warerooms Hunter street, or at his residence, adjoining his Warerooms. Telephone communication.

E. B. CLEGG & CO.

Undertakers and Funeral Directors.

Warerooms 427 George Street, or residence S. Clegg, 295 Stewart Street.

Careful and experienced attendance night or day. Telephone communication.

M. McFADDEN

Undertaker and Dealer in Every Description of Furniture.

HUNTER STREET WEST.

MONEY TO LOAN

On Farm, Town and Village Property, at lowest rates, on easiest terms of payment.

STRATTON & HALL, Barristers

OFFICE:—Over New Bank of Commerce

MONEY TO LEND.

5 Per Cent. on First-class Town and Farm Securities only.

ROGER & BENNET,

Barristers, Solicitors, etc., No. 370 Water St. Peterborough. Telephone No. 191.

G. M. ROGER. J. W. BENN

INSTITUTE OF BEAUTY.

Daughter-in-Law of Duke of Cambridge Has Established a Well-Equipped Massage Treatment Rooms in London.

Mrs. George Fitz-George, daughter-in-law of the Duke of Cambridge, has established well-equipped massage rooms close to Bond street, in the fashionable part of London, England.

Mrs. Fitz-George's charming suite of rooms lead one out of another. They are equipped with chintz covered furniture like a fashionable boudoir, and have walls of chintz paper hung with old engravings. The patient is seated before a dressing table, exquisitely appointed, with a battery upon it, lotions and creams in crystal bottles, and her attendant forthwith studies her needs. Perhaps a dense fog has imprinted its dusky fingers upon the skin, attentions which ordinary ablutions have been powerless to obliterate. In such a case and for other purposes steaming is given. The dress and hair are preserved by the application of a snowy snood, and the steaming apparatus, charged with a stimulating and cleansing unguent, is directed against the fact for a short time. Then the attendant laves the face with lotion, massages cream into it, so that crow's feet and wrinkles, hollows and other objectionable finger marks of time disappear, bathes it afresh, coaxing into it, in lieu of a careworn expression, the happier one that speaks of health, and finally touches the eyebrows and lashes with a little brush and bids the patient rise, rejuvenated in appearance and enlivened in feelings. Some specialists believe thoroughly in electricity, but Mrs. Fitz-George does not employ it.

London is not to be the only European capital to share with Paris the distinction of possessing an institute of beauty. Soon there will be one in St. Petersburg. Separate treatment costs half a guinea; six are given for £2 10s., while for a course of twelve a still greater reduction is made, the charge being £4 5s.

The Grass Lands of Great Britain.

Of the various crops known to British agriculture the grass crop is by far the most important, whether it be regarded from the point of view of its extent or from that of its value. It is the main source of our home-grown beef and mutton, and of the immense native supplies of milk and its products. According to the latest official returns, those for the year 1901, Great Britain possesses 16,827,949 acres of permanent grass land, or grass not broken up in rotation, and 4,856,887 acres of clover, sainfoin, and grasses under rotation, the total being 21,683,636 acres. As the total area under grass and crops of all kinds is returned at 32,417,445 acres, we get, by deducting from this the 21,683,636 acres of grass land, 10,733,809 acres as the aggregate area of all corn crops, green crops, hops, and bare fallow. In other words, the acreage under grass is double that occupied by all other agricultural crops together. It should be understood that the acreage of grass here indicated does not include mountain and heath land, of which there are some 13 million acres used for grazing. About one-half of the rotation grass and about one-third of the permanent grass are mown annually for hay, the remainder in each case being exclusively grazed. Last year the mown area was nearly seven million acres, and the area not mown was close upon 15 million acres, so that the latter is rather more than double the former. These figures are sufficient to demonstrate the great extent of the grass crop and the vast importance of the pastoral industry in this country. So much wealth, indeed, is stored up in our grass-covered acres that no means should be neglected of adding to their productive capacity, whether in their yield of fodder in the form of hay or silage or in the more direct production of meat and milk as the result of grazing.—London Times.

Curious Royal Household Officials.

Many curious officials still appertain to the royal household and many have been dispensed with of late years. Among the latter class must be placed the royal ratcatcher; the office has become obsolete, but not unfortunately for lack of rats. It was during the reigns of the Georges that this functionary had his heyday, hence, perhaps, the popular idea that the now very prevalent brown rat came over with the Hanoverians. Like other esteemed royal officials, the ratcatcher was distinguished by a particular dress; it was of a scarlet hue elaborately embroidered with yellow worsted, and displayed figures of rats destroying wheat sheaves. The Gentleman's Magazine of 1741 contains an announcement that "Mr. Gower had been selected for the office of ratkiller to His Majesty, with a salary of £100 a year," and that it was "an honorable office," which remark seems unnecessary. Is there a living descendant of Mr. Gower to place his claims before the court?—London Chronicle.

Couldn't Go at All.

It is not always safe to jest with a railway reporter. According to the Liverpool Post a traveler arrived at a wayside station, and in a wild burst of humor asked the porter at what time the five-thirty train left. "At half-past five precisely," the other replied. "But," said the traveler, "I observe that the station clock points to five-twenty-seven, the postoffice clock to five-twenty-eight, and the church clock to five-twenty-nine. Which shall I go by?" You may go by which you like," the porter answered. "The train's gone."

An Ant Mash.

A favorite dish of the East Indians is an ant mash. The insects are caught in pits and mashed by handfuls like raisins.

Neuralgia

is Rheumatism of the face. Uric Acid left in the blood by disordered kidneys lodges along the nerve which branches from the eye over the forehead, and across the cheek to the side of the nose. The cause is the same as in all Rheumatism— disordered Kidneys. The cure is likewise the same—

Dodd's Kidney Pills

BANK OF MONTREAL

(Established 1817. Head Office, Montreal)

Capital paid up	$12,000,000
Reserved Fund	7,000,000
Undivided Profits	876,531

General Manager, E. S. CLOUSTON.

PETERBOROUGH BRANCH.

Savings Bank Dept.—Interest allowed current rates. Domestic and Foreign Exchange bought and sold A general banking business transacted

W. H. HOGG, Manager

Drink **Calcutt's MEDICINAL PORTER**

The Foamy, Creamy Elixir for Fall Gem-Hued and Bead-Studded Prized by All—Never Excelled

Jolly Goat—'Get on to my shape, my sober, slim friend. Calcutt's Lifey Porter will put flesh and bulk on your bones.

The Calcutt Brewing & Malting Co.

LIMITED

PETERBOROUGH, ONTARIO.

GREY LIME

FOR SALE.

100 Jugs different sizes, Stove Lids and Legs, all sizes, 1200 ft. 3 in. Pipe, at 5c per ft, Rake Teeth, Neck Yokes, Bottles, Bolts Hinges, Shoes, Weights, Show Cases and other things too numerous to mention. Call and see what I have.

WOOD FOR SALE.

Highest cash price paid for all kinds of Scrap Iron.

GEORGE STEVENS.

Phone 273 P. O. Box 699

THE OUTLOOK

For a woman's happiness in the married state depends less, as a rule, upon the man she is to marry than upon her own health. The woman who enters upon marriage, suffering from womanly weakness, is "heaping up trouble against the day of trouble."

Weak woman are made strong and sick women are made well by the use of Dr. Pierce's Favorite Prescription. It is the one reliable regulator. It dries enfeebling drains, heals inflammation and ulceration and cures female weakness. It nourishes the nerves and invigorates the entire womanly organism. It makes the baby's advent practically painless, and gives strength to nursing mothers.

"I suffered for twelve years with female trouble," writes Mrs. Milton Grimes, of Adair, Adair Co., Iowa, "which brought on other diseases—heart trouble, Bright's Disease, nervousness, and at times would be nearly paralyzed, filled neuralgia of stomach. I can freely say your medicines (nine bottles in all, five of 'Favorite Prescription,' four of 'Golden Medical Discovery,' and two vials of Dr. Pierce's Pellets), have cured me. I can work with comfort now, but before I would be tired all the time and have a dizzy headache, and my nerves would be all unstrung so I could not sleep. Now I can sleep and do a big day's work, something I had not done for over eleven years before."

Dr. Pierce's Common Sense Medical Adviser, in paper covers, sent free on receipt of 31 one-cent stamps to pay expense of customs and mailing only. Address Dr. R. V. Pierce, Buffalo, N. Y.

Indigestion

and nervousness are often the result of hurried meals.

Abbey's Effervescent Salt

stimulates and tones the digestive organs enabling the stomach to digest perfectly.

Those who suffer will find Abbeys Salt a perfect corrective of all stomach disorders. Dyspepsia cannot be cured by doctoring the effect. Abbeys Salt removes the causes by enabling the stomach to do its work properly.—A mild laxative.

At all druggists.

STEAM FITTING AND PLUMBING

Every description of Heating, Plumbing, Steam and Gas fitting work done in a first-class manner and at very reasonable charges. Estimates given, plans furnished, and fittings supplied for closets, lavatories, baths, sinks, pumps, etc. Repairs in every branch of the business promptly and carefully done so as to save expense to those who employ me. A full assortment of pipe and fittings kept in stock and supplied at low prices. Ring up 'Phone 388, and your orders will be promptly attended to.

E. J. G. SUTHERLAND,

328 George Street, Peterborough

EVENING GOWNS.

Floral Trimmings Combined With Lace and Ribbon.

The evening sleeve of the moment is a matter of taste. It is made with one single puff to the elbow or tight fitting a la Marie Antoinette with a frill. Some sleeves are composed of seven or eight accordion plaited frills. On many gowns there are no sleeves at all, only shoulder straps composed of jeweled chains or ropes of flowers. If a woman has good arms, she should display them; if not, there are transparencies of chiffon and sheer effects.

FOR A YOUNG GIRL

Frocks of gray chiffon are worn by those who are in half mourning and by many who are not. There seems to be a craze just now for these soft pale gray frocks. They are relieved with violets or pale blue flowers.

Floral trimmings are much the style and with dainty touches of lace and ribbon form admirable trimmings for evening frocks. Roses, tuberoses and orchids are made so natural that they almost defy detection.

The French dress in the illustration is of pale yellow mousseline. The skirt has a double tunic effect, the edge of each tunic being embellished with a band painted design. The decollete waist is held in place by narrow straps of velvet, and the half sleeves are of lace and mousseline. There is an odd tunic overdress effect of cream guipure lace. The corsage is daintily finished with a cluster of tinted yellow blossoms.

JUDIC CHOLLET.

What He Did.

Cassidy—Oi hear Flanagan called ye a lolar.

Casey—He did so.

Cassidy—An' phwat did ye do?

Casey—I did Flanagan.

The Voice of Experience.

"Papa," said the small boy, looking up from his book, "what is a curio?"

"A curio," replied the father thoughtfully, "is something that costs ten times what it's worth."

Pearls.

A French naturalist, Raphael Dubois, asserts that all large pearls are nothing but sarcophagi, in the center of which rest the dead bodies of small marine worms.

Charged With Conspiring.

Port au Prince, Hayti, March 20.—Many citizens, charged with conspiring against the Government, were arrested and imprisoned yesterday, and a number of others sought refuge in the various consulates. Among the citizens imprisoned are Judge Bourjolly of the Supreme Court, and General Destouche. M. Seneque, a candidate for the presidency, was refused an asylum in the French legation. The agitation is spreading in the republic. The Minister of Public Works, M. C. Leconte, has left Port au Prince for Jacmal with a detachment of troops.

Opened by the Prince.

London, March 20.—The Prince of Wales yesterday opened the new National Physical Laboratory. It occupies the remodeled old Royal Palace called Busby House, and new outlying buildings at Teddington-on-Thames. The plan originated with Lord Kelvin and the Government.

Servian Cabinet Quits.

Belgrade, Servia, March 20.—The Servian Cabinet has tendered its resignation owing to the adoption the Skuptschina, or national assembly, of a civil service reform measure against the wishes of the ministry.

Out of the Shadow.

The discouragement the despair of ill-health, out into the noon-tide glory of health, vigour and strength. Are you seeking this way? Are you wishing to replace weakness by strength, despondency by hope and expectation, pale cheeks and lusterless eyes, by the roses bloom and sparkling eyes. If you but use Ferrozone, you will make rich, red blood, your nerves will grow strong. Old time vigour will return and with it endurance that will enable you to live an active, energetic and successful life. Remember the name, Ferrozone. Sold by Ormond & Walsh.

Verdict of Not Guilty.

Stratford, March 20.—The King v. Jesse Peters and Robert Slater, occupied the Spring Assizes yesterday before Justice Britton. The prisoners were charged with manslaughter, and were respectively engineer and fireman of a G.T.R. train, which ran over and killed Mrs. Emma McCann near St. Mary's on Oct. 14 last. Considerable evidence was gone over and an effort made to fix the responsibility for the accident on the train hands on account of not giving the usual warning approaching crossings. After a few minutes' absence from the court the jury returned a verdict of not guilty.

Only a Little Backache.

That is the first unmistakable symptom of diseased kidneys, an ailment which no one can neglect without inviting Bright's disease, diabetes, rheumatism and the most painful and fatal maladies. At the first sign of backache and urinary disorders use Dr. Chase's Kidney-Liver Pills and you can be certain of prompt relief and cure. One pill a dose, 25 cents a box.

Example of the Aristocracy.

London, March 20.—In giving evidence yesterday before the select committee of the House of Lords, appointed to investigate the evils of betting and its remedies, Rev. J. W. Horsley, who, as former chaplain of Clerkenwell Prison, had been in contact with 100,000 criminals, traced many of the crimes he had investigated to betting, which, he declared, was due to the example of the aristocracy. "If," he said, "the King would say to-morrow, 'I will never again go to a race-course where betting is practised,' the evil would entirely disappear."

"So well digested."
VIN MARIANI
—Shakespeare.

Trouble in Macedonia.

Vienna, March 20.—The Neues Wiener Abendsblatt says in its issue of yesterday that serious troubles are anticipated in Macedonia. The Porte has ordered 35,000 men to be sent to Macedonia and Albania.

Hetty Green's Husband Dead.

Bellow's Falls, Vt., March 20. — Edward Green, husband of Hetty Green, the richest woman in the world, died at his home here yesterday.

A Month Earlier.

Duluth, Miss., March 20.—Navigation will be open in the upper Great Lakes by April 1, a month earlier than usual.

ABSOLUTE SECURITY.

Genuine

Carter's Little Liver Pills.

Must Bear Signature of

Brent Good

See Fac-Simile Wrapper Below.

Very small and as easy to take as sugar.

CARTER'S LITTLE LIVER PILLS.

FOR HEADACHE.
FOR DIZZINESS.
FOR BILIOUSNESS.
FOR TORPID LIVER.
FOR CONSTIPATION.
FOR SALLOW SKIN.
FOR THE COMPLEXION

Man of Ross | Purely Vegetable.

CURE SICK HEADACHE.

SURPRISE SOAP

is

Pure Hard Soap.

ONE GOOD TURN DESERVES ANOTHER

It's a case of "you tickle me and I'll tickle you." You give us your trade—we give you the best cigar you ever got for the money, and all is well between us. If you are a stranger to our wares, we earnestly request you to try our 5 and 10 cent cigars, knowing full well they will please you.

ALIVE C. LeGROS'

Cigar Store and Tony Tonsorial Parlours, George Street, Opposite Market Buildings.

R. U. INSURED.

IF NOT, CALL AT 433 GEORGE STREET AND SECURE THE PROTECTION WHICH YOU REQUIRE IN AN INSURANCE POLICY.

OLD AND RELIABLE COMPANIES REPRESENTED

LOWEST RATES AND LIBERAL SETTLEMENTS.

1902 CALENDARS FOR EVERYBODY

DAVIS, THOMPSON & CO.

General Insurance Agency,

433 GEORGE STREET - - - - PHONE 40

Our Bottled Ales are not carbonated—they are brewed from the finest malt and hops only, are fully matured in wood and bottle and are therefore pure and wholesome, as well as mellow and delicious.

ALL DEALERS.

Toronto Brewing Co

Simcoe St. Toronto

Place Your Orders for the

WHITE LABEL

MANUFACTURED BY

THE Dominion Brewery Co. LIMITED

It is a pure extract of Malt and hops and in quality cannot be excelled by any other brand on the market. Is always in condition and ready for use.

For sale by F. J. R. Mitchell, Alex. Elliott, and W. Collins, Ashburnham

OUR BRANDS:

THE O'KEEFE BREWERY CO., TORONTO, Limited

STOPPING WATCHES.

A Watch that stops is worse than no watch. It means broken engagements and constant provocation. We give the most careful attention to all watch repairing entrusted to us, and guarantee you the best work of thoroughly experienced men and at charges exceedingly low.

FROST'S

JEWELLERS AND OPTICIANS,
320 George St., Peterborough.

IN LATEST SPORTING CIRCLES.

What the Lindsay Paper Said of the Company.

Several Basket-ball Matches That Have Been Arranged—Items on Lacrosse etc.

HOCKEY.

(Lindsay Post.)

It was Ladies' Night at the skating rink last evening, and the fair sex were out in large numbers, although there was a good representation of gentlemen present. The attraction was a hockey match, the ladies of Peterborough and Lindsay coming together in a friendly game. The ice was in perfect condition and the hour's entertainment put up by the lady puck-chasers was much enjoyed by the spectators.

The ladies from the Otonabee town came on the ice about 8.30 wearing short skirts, white sweaters and ribbons galore—the latter the colours of the Peterborough Hockey Club. They were applauded by the crowd as they made their appearance. Then the local septette of fair ones appeared on the ice and their entry was a signal for tremendous cheering. The home seven were the sweaters of the Lindsay senior team, and when a spill on the ice occurred the black and yellow was much in evidence.

Splendid rushes were made by both teams and some hard checking was done by the players. When a scrimmage took place the Lindsay girls might be heard saying, "Great Scott, if it had not been for the Misses Scott the puck would have passed through the Peterborough goal." Considering that it was the Lindsay ladies first game—and perhaps the first time some of them ever handled a stick—they gave a fairly good account of themselves. The visitors are excellent hockeyists and some of them can play the game far better than would be expected of a lady. Miss G. Hall, captain of the Peterborough seven, is certainly a star player and was applauded many times for her brilliant work; being a fast skater and a good stick-handler she did nearly all the scoring for the visitors. Lindsay scored one goal and how they got it is a problem, but they were determined to escape a whitewash. Miss Coburn did some pretty playing for the local seven. Miss Benson caused no end of amusement when she threw the puck with her hand in a lively rally. In the first-half Miss Sylvester defended the nets, but in the second she played on the forward. Her place at goal was taken by Miss Rankin, who stopped a few hot shots.

There were four sisters — the Misses Scott — on the Peterborough team, and they won the admiration of the audience by their brilliant playing. Although there was no combination work displayed the game was entirely free from roughness and was played in a ladylike manner. Dr. Walters refereed and gave good satisfaction.

The Ping Pong Club, their friends, and the Peterborough and Lindsay Ladies' Hockey Teams, numbering 70 in all, were entertained last evening after the game by Mrs. Dr. Allan, at her commodious residence, Hall street, and a very enjoyable evening was spent in games and dancing. The Peterborough team, with the exception of a couple of the players, returned on the 10.40 train. The young ladies were exceedingly pleased with the kind treatment received from the Lindsay people.

TWO GOOD ONES.

To-morrow evening the public will have an opportunity of seeing an exhibition of the indoor gymnasium game, when perhaps two of the best playing teams will be the contestants. The Harriers are senior players and have been playing steady since New Years. The Brownies are a boys' team, who are equally as fast. The teams will line up as follows:

Harriers—Campbell, Dobbin, defence; Richardson, centre; Kemp and Laing forwards.

Brownies—Boucher, Hall, defence; Daly, centre; N. Miller, T. Miller, forwards.

Umpires—Messrs. Maguire and Hall.

Referee—Horace E. Ayers.

Scorer—H. A. Pearson.

MRS. WEST INJURED.

While Crossing George Street, she was Knocked Down.

Mrs. Robert West, of 696 George street, while crossing George street last night, in front of Mr. J. D. Tully's drug store, was knocked down by a passing team, and badly shaken up. She was carried into Mr. Tully's drug store, and Dr. Scott was summoned. There were no marks on her body, other than a bad bruise over one eye, although her escape from more serious injury was indeed miraculous. She was conveyed to her home in a hack after her injuries had been attended to.

MEATS IN SEASON.

We are prepared to supply our customers with a full variety of the CHOICEST VEAL, BEEF, PORK, LAMB, SAUSAGES, etc.

KENNEDY'S MEAT MARKET

'Phone 275.

PERSONALS.

Rev. D. O. Crumley has returned from Toronto after spending a few days with his brother, the well-known Evangelist.

Mr. James Christie, of Moosejaw, son of Revi I J, Christie, of Ottawa, is visiting his aunt, Mrs. Ed. Cookson, Aylmer street.

Mr. J. B. Oke, Canadian Inspector of Fruits, at Glasgow, Scotland, is in town, the guest of his brother, Mr. S. A. Oke. He is accompanied by Mrs. Oke.

Mr. Sanford Hall, of the Bank of Toronto, is in Port Hope this evening taking part in an assault-at-arms conducted by the students of Trinity College School. It will be under the supervision of Mr. Frank Trollope, of town.

A large number of the invitations for the Golf Club dance were posted this morning. The fact that Gilmanna's celebrated orchestra is to be present should attract large numbers even of those who do not dance, as the numbers given will be a musical treat.

DANGEROUS SURGERY

Should be the Last Resort.

Many people suffer from piles, because after trying various lotions, salves and ointments without relief or cure, they come to the conclusion that a surgical operation is the last resort, and rather than submit to the shock and risk to life of an operation, prefer to suffer on; very often, however, the afflicted one is over persuaded to resort to the knife, and even though the operation is apparently successful, and there is complete recovery from the shock incident thereto, the result is invariably the same; the piles sooner or later return because their cause has not been removed. This result is a logical one, inasmuch as the knife removes the effects of the disease only, while the cause remains as before. There is claimed to be a remedy which does remove the cause, hence eradicating the disease, and that is the Pyramid Pile Cure; it is in the form of a suppository, is applied directly to the parts affected, and brings about a complete cure, quietly and painlessly. In this connection the testimony of Mr. John Cullen Bryant, the well known bookseller of Haverhill, Mass., is of unusual interest.

"I desire to contribute an unsolicited, but purely voluntary testimonial in favour of Pyramid Pile Cure. I have suffered for more than twenty years with hemorrhoids, and have consulted numerous physicians and expended a great deal of money for medicines that did me no good. I had often seen Pyramid Pile Cure advertised, but hesitated for months before buying same, thinking it a patent or quack remedy that had no merit; but having tried every other remedy prescribed I was finally persuaded one year ago, to try Pyramid Pile Cure. I bought a fifty cent package at the drug store, and while I may not be permanently cured, the past year has been the only year of my life worth living during the past twenty years, and nothing but the Pyramid remedies have wrought this change. I offer this testimony for the benefit of suffering humanity."

For whooping cough and croup, Vapo-Cresolene is a simple and perfect remedy.

Fragrant Easter Flowers.

Roses, Violets, Carnations, and all the favourite spring flowers. Exquisite blooming plants—Geraniums, Spirals, Palagoriums, etc., with dainty trimmings, all charming messengers to convey your Easter greetings. Beautiful fern balls in full spray. JOS. H. COBB, Aylmer street Greenhouses. Phone 183. Open till 10 o'clock to-night.

The photo of the Royal chorus is finished and can be seen at Mr. Whiten's studio. All members wanting a photo of the group can order it now. Mr. G. W. Mulligan intends sending one of the photos to the Prince of Wales.

A Correct Boot for Ladies is

The "Princess"

—decidedly easy and stylish. Ask to see it.

The "Keith"

Boot, for Men, is becoming A great favourite. Don't buy your Spring Shoe until you have seen this make.

Union Made Goods of the best styles and quality always in stock.

Receiving daily, Spring and Summer Stock—strictly up-to-date.

Our Order and Repair Departments are turning out satisfactory work

KYLIE'S

CITY SHOE STORE

189 Hunter Street, next Mitchell's Grocery Store.

HAIGHT & FREEZE CO.

(Established 1890. Head Office: 53 Broadway, N.Y.)

STOCKS, BONDS, GRAINS, COTTONS

PETERBOROUGH BRANCH OFFICE
387 WATER STREET.

W. F. NELSON, Manager.

Commission orders solicited for large small accounts, for cash or moderate margin.

Send for a Daily Market Letter.

We are the only licensed U. S. Brokerage Corporation in business by permission of the Royal Government of the Province of Ontario.

HATTON & BRADBURN.

Office, 397 1-2 George Street.
Barristers, Solicitors, Notaries Public
G. W. HATTON C. H. BRADBURN

TENDERS.

Are asked for the purchase of the following properties:—

Cedar Park Gardens, with 10 acres and buildings.

10 acres, adjoining No. 2, school house North Monaghan.

50 acres with buildings, at Fraserville.

50 acres, stone barn, near No. 17 school house, Otonabee.

Vacant ground, North of Townsend street and east of Electric Works.

Vacant ground, corner of Rubidge and Wolfe streets.

Six house terrace on Rubidge, near Electric Works.

Double house on Park street, near Electric Works.

For further particulars apply to John Bell, Cedar Park.

OUR NEW DESIGNS IN MEN'S SPRING HATS

Represent the latest styles in English and American shapes, and are made with the careful attention to details that such well-known and leading Hatters as Scott, Christy, Cooksey, Hawes, Mallory, Stetson and Lomis are sure to guarantee. We are the sole agents for these Hatters in Peterborough. Come and see the newest designs in Spring headgear. No trouble experienced in making selection.

Styles in Stiff Hats

In Stiff Hats the styles drift towards high taper crowned with closely rolled brims. It must not be inferred, however, that this style is dominant. On the contrary the preference of customers extends to any of half a dozen different shapes. But one colour is proper—Black.

Styles in Soft Hats

In Soft Hats, the "Panama" styles present the newest designs Here then is the widest possible variety—height, width of brim, curl of brim, raw or bound edges, are governed by their suitability and sightliness in the wearer.

Flat set brims are also strongly in evidence. Black is the colour most favoured. Also Greys, both dark and pearl. A few light shades of brown will also be worn.

As is already well known, we carry all qualities—50c to $5.00 each.

THOMAS BARRIE

HOUSES AND LOTS FOR SALE.

Terrace Builders—We offer to-day a fine high and dry Lot, east front, room for five houses, at a reasonable price, and ask for only $200 cash.

Snap No. 2.—A large Brick House, 12 rooms and a stable, very central and suitable for boarders, cheap.

No 3—Two Story Brick, six rooms, east front, easy terms, $850.

No. 4—Several Small Houses, at low prices—$400 and up.

T. HURLEY & CO.

Phone 278. Near Post Office.

The McClellan Co.

We are handling

SCRANTON and LEHIGH **COAL**

The brightest, cleanest and best Coal made.

Try our No. 3 Nut at $6 per ton for cook stoves and feeders.

OFFICE AND SHEDS:—Corner Charlotte and Bethune Streets, near G.T.R. Station.

Telephone 170

EVERYTHING UP-TO-DATE.

The **J. C. Turnbull Co.**

363-365 George St.
And 160 Simcoe St

SEE OUR NEW EASTER PARASOLS. THEY RANGE FROM 50c TO $5.00.

THE TALK OF THE TOWN

IS TURNBULL'S ARTISTIC DISPLAY OF BEAUTIFUL MILLINERY

We have had many successful openings, but this season far eclipses all previous ones. True, we have spared neither time nor expense in securing the services of the best experts, thus putting our customers in the closest possible touch with New York and Paris. That our efforts are appreciated is apparent from the many compliments received and the increased sales. We would suggest to those wishing their Millinery for Easter that they leave their orders with us at once. : : : : : : : : : :

EASTER KID GLOVES.

From 49c to $1.50 per Pair. See the New Real Kid Washable Glove at $1.50, with large Pearl Button Fasteners, in colours of Pearl, Mode, Tuscan and White. See them . . .

EASTER BLOUSES.

See the line of Silk Blouses we are offering at $5.00, in Turquoise, Rose, Pearl, Grey, Black and White, also a range of White Lawn Blouse, from, 75c to $3.00

EASTER CORSETS.

Ten New Lines in the Popular Short Waist and Straight Front Corsets. Ask to see the New De La Facon Girdle Corset. It is made of Fine Broche Batiste, and comes in White, Pink, and Blue : : : : : : : :

EASTER NECKWEAR.

New Neckwear — New Corded and Tucked Stock Collars, New Corded and Tucked Ties, New Top Collars, all the leading shapes and styles in Linen Collars, New Neck Ribbons, at 15c, 20c, 25c and 35c

WE HAVE A SPLENDID SHOWING IN EASTER SUITS AND SEPARATE SKIRTS. ASK TO SEE THEM.

The Daily Examiner.

VOL. XXXII, NO. 68. PETERBOROUGH, SATURDAY, MARCH 22, 1902. PRICE TWO CENTS

PROBS.—Fair and mild to-day and on Sunday.

R "THE FAIR STORE." F

ATTRACTIVE SALE

—OF—

New Spring Silks

Another bold trade movement! Just at a time when our regular stocks are at the very height of beauty and completeness. We secured these Silks because the special lot came our way at tempting price concessions. They consist of Japanese, French, Taffeta, Printed Foulard and Fancy Striped Silks for Shirt Waists. They will be placed on sale

SATURDAY MORNING

at the following singularly low prices, and none will be sold until the store opens at 8 o'clock:—

300 YARDS FINE QUALITY JAPANESE SILK, 27 inches wide. Colours Pink, Sky, Caramel, Nile and Yellow, regular 35c. Saturday..... 20c

1 LOT 20 ENDS FANCY SILKS AND SATINS, very full goods, regular price 35 to 50c. Saturday..... 25c

1 LOT 15 PIECES COLOURED FRENCH SILKS, in Taffetas and Printed Foulards, regular price 60 to 75c. Saturday..... 35c

1 LOT VERY HIGH-GLASS FOREIGN-MADE SILKS in fine plain and fancy Taffetas fine printed Foulards, sufficient quantities for dresses, regular price 85c to $1.00 per yard. Saturday..... 50c

1 DOZEN SILK SHIRT WAISTS and a job lot of Cotton Bath Towels will also be offered on Saturday at lowest prices ever asked for equal qualities.

FINE COTTON BATH TOWELS, size 22x43 inches, regular value 35c, Saturday, each..... 20c

HEAVY COTTON BATH TOWELS, 27x60 inches, deep pile, regular price 55c each, Saturday 39c, or 2 for..... 75c

12 ONLY LADIES' FINE SILK SHIRT WAISTS, natty neat garments, spring shades, regular prices $3.50 and $4.00. Saturday..... $1.50

Robert Fair & Co.

LOST.

LOST.—ON FRIDAY, A LADY'S PURSE, containing $5.00, and some papers. Finder will be rewarded on leaving at this office. 3d68

WANTED.

WANTED—A GOOD GENERAL SERvant. Highest wages paid. Apply at once to Mrs. J. R. Stratton, 208 Aylmer street. dtf.

WANTED.—TWO ENERGETIC YOUNG men for travelling positions, salary $12.00 per week and expenses. Address "Traveller," Examiner office. 7d65

WANTED.—JANITOR FOR COLLEGIate Institute; duties to commence April 1st. Applications received up to Monday, 24th inst. W. G. Morrow, Secretary Board of Education.

TEACHERS WANTED.—TWO FEMALE Teachers for Peterborough Public Schools, must have 2nd class Professional Certificate and experience in teaching. Applications received up to Monday, 24th inst. W. G. Morrow, Secretary-Board of Education.

WANTED.—SMALL SAFE FOR OFFICE. Address, stating price, to Box O, Examiner office. d42.

$12 WEEKLY FOR COPYING LETTERS home; either sex. Send two stamps for particulars. Eagle Supply Co., 59 Dearborn street, Chicago. 1d.

YOUNG WOMAN, AGED 31, JUST CAME into possession of $14,000, desires correspondence with respectable man who would appreciate good wife. Box 2538, Toronto, Ont. 2da68

WE PAY CASH FOR LABOUR, $18.00 and expenses weekly. Salary at end of each week. Expenses advanced. Travelling position, no canvassing. The Columbia House, 324 Dearborn street, Chicago. 1d.

MEN AND WOMEN TO DO COPYING AT home. $5 to $12 weekly, working evenings. No canvassing; enclose a stamp. King Mfg. Co., Quincy Street, Chicago. 1d.

WANTED — LADIES AND GENTLEmen enjoy evenings at home by making twelve dollars per week. Send your address, with two cent stamp, to Box 365, London, Ont. 13eod63

WANTED—RELIABLE MEN IN EVERY locality throughout Canada to introduce our goods, tacking up show cards on trees, fences, along roads and all conspicuous places, also distributing small advertising matter. Commission or salary $60 per month and expenses, not to exceed $3.50 per day. Steady employment to good, honest, reliable men. No experience needful. Write for full particulars. THE EMPIRE MEDICINE CO., London, Ont. dw

FOR SALE OR TO RENT.

FOR SALE.—A NEW RUBBER TIRED Buggy, Dunlop Tires, (Fitzgerald & Co's. make) and new nickel mounted set of single harness. Apply to W.H. Foord, 325 Bethune street. d68tf.

FOR SALE.—CHOICE BUILDING LOT, 60 feet frontage by 124 feet deep, with right of lane on Harvey street, between McDonel and London streets. For particulars, apply to F. J. Jameson, Examiner office. dtf.

FOR SALE—CENTRALLY LOCATED—A two-story rough cast house, recently shingled, papered, etc., and in a good state of repair; will be sold very reasonably. This is an excellent opportunity for any one with moderate means, wishing a home, to obtain the same, cheaply, and on easy terms of payment. Apply at Examiner office.

TO RENT.—A NUMBER OF FIRSTclass rooms and suites of rooms in the Grand Central Building; heated and all modern conveniences. Apply to the Toronto Savings and Loan Co., 457 George street. d139.

FOR SALE.

$1300.00 will buy a Two Storey Brick House, in good locality. Terms to suit purchaser. Apply to

H. O. STABLER, 304 George St.

DESIRABLE PROPERTIES FOR SALE.

The Executors of the Estate of the late Thomas Henry offer for sale the following desirable properties, viz.,—

Parcel No. 1—No. 204 Sherbrooke street, the homestead, with half acre lot, good dwelling and in a desirable locality;

Parcel No. 2—No. 217 Charlotte street, a two story brick house, opposite the skating rink;

Parcel No. 3—No. 313 Charlotte street, opposite the Methodist church, a good comfortable brick house.

The above properties are all in good localities, centrally situated, and will be sold at moderate prices and on easy terms. For particulars, apply to Mrs. Thomas Henry, 204 Sherbrooke street, or to Myles Henry, at Henry & Co's. Grocery. dwtf.

FOR SALE!

$500 will buy a lot 64 feet front on Rubidge street, between Dublin and Edinburgh, twelve minutes walk from Post Office. On it is a large new stable, driving shed and poultry house; also a good well and 34 choice fruit trees. This is a rare chance for a building site, in a good locality, cheap.

For sale, that very desirable home on corner Dublin and Stewart streets, overlooking the town.

For particulars apply to J. C. Turnbull, Davisville P.O.; or to T. H. Best, 643 Bethune street. (6eod62w2

HANDSOME BRICK RESIDENCE FOR SALE.

The undersigned offers for sale by private contract the house and premises now occupied by Mrs. Rogers, 561 Reid street, Peterborough, on the north-west corner of Reid and London streets.

The house is solid brick, with stone foundation and contains ten rooms, bath rooms and attic. It is finished throughout in natural woods, all the rooms downstairs being finished with oak and cherry; heated with hot water, open plumbing in bath room, concrete cellar. The lot has a frontage of 100 feet on Reid street by a depth of 114 feet on London street, subject to a right of way over the rear 10 feet on London street. Should the purchaser desire it, $2,000 will be allowed to remain on mortgage for five years with interest at the rate of 4 per cent., payable half yearly. For further particulars, apply to

C. J. LEONARD, Toronto, or to LINDSAY & MIGHT, Peterborough. 39d.

LOTS AND HOUSES FOR SALE.

OFFERS for the following property will be received by the undersigned up to May 1st, 1902.

FIRST.—Lot 8, Plan 21, Ashburnham, containing 3 1-2 acres, on which are good house, with barns and outbuildings and situated between Douro road and Grand Trunk Railway.

SECOND.—Parts of lots 3 and 4, and lots 6, 7, 8 and 9, Plan 8, Ashburnham, each lot containing about 1 acre, partly covered by growing timber. These lots are situated beside the river, and immediately north of the Nicholls Park.

THIRD.—Lots 13, 14, and 15, Plan 9A, 50 feet by 200 feet each; Lots 17, 18, 19, 20, 21, 22, 23, and 24, Plan 9A, 50 feet by 150 feet each; Lots 32A, 37, 38, and 39, Plan 9A, 50 feet by 150 feet each; Lots 61, 62 feet by 200 feet, and 63A, 50 feet by 150 feet, Plan 32A. These lots are situated immediately south of the Nicholls Park, and within five minutes walk of the American Cereal Co's. property.

FOURTH.—Houses Nos. 365 and 376, Brock street, 2 story Brick, 26 feet by 36 feet, with wing 15 feet by 20 feet each, good yards and outbuildings.

FIFTH.—House No. 119, Weller street, 2 story Brick, with garden and yard.

As the owner of this property has decided to dispose of it as soon as possible, any reasonable offer will be considered. For particulars apply to W. BLACKWELL, Architect, Water street.

Peterborough, March 17th, 1902.

Handsome Effects . .

Our Spring Importations are decidedly effective.

Never before have we shown such "taking" clothes for Spring Suitings and Overcoatings. Come and make your selections from a superb stock—don't wait until the season is well advanced, and everybody is hurrying their orders.

We pay cash for our Goods, and sell at lowest cash charge.

Laidlaw

DRAPER,

Opposite Oriental. Hunter Street

ECG EMULSION OF COD LIVER OIL

is the popular preparation for pulmonary diseases, coughs, colds and general debility. Always fresh. Palatably nutritious. Sold in bulk.

H. H. Edmison

DRUGGIST, Etc.,

390 George Street . . . Phone 102

Pure Maple Syrup

—We have received a small
—quantity of Pure Maple
—Syrup from Quebec, which
—is guaranteed free from
—adulteration.

30c per Quart

E. F. MASON & CO.

GROCERS,

429 and 431 George St., Peterborough

A GRAND CHANCE FOR INVESTMENT.

House, No. 66 Albert street, and three large lots, suitable to be sub-divided into building lots, adjoining the C.G.E. works. Also three acres, west end of Romaine street, now sub-divided into building lots, and plan registered. Will be sold at a sacrifice. Terms to suit purchaser. Apply to

W. H. FOORD. d63tf.

TO BUILDERS.

Sealed Tenders will be received by the undersigned until Friday, 28th of March next, for the erecting of a brick terrace on Harvey street. Plans and specifications can be seen at the office of Mr. W. Blackwell, Architect, Water street. The lowest or any tender not necessarily accepted.

11d63. F. J. JAMESON.

Snaps in Real Estate

A Two-story Brick House, Stable and one and a half acre lot, in north part of town. A snug home for some one. For quick sale at $1,100.

One and a Half Story Frame Dwelling, with half acre lot on McClennan street, at $500.

Several other houses, more central, at from $1,000 to $1,500.

Also, some choice building lots at low figures.

A. BROWN & CO. Real Estate and employment Agents, 143 Hunter St., ground floor

Telephone 138.

New Bicycles

RELIABLE IN EVERY WAY
THOROUGHLY UP-TO-DATE
CLEVELANDS, E. & B.
and BRANTFORDS.

Everything needed in sundries and repairs, including Tires, Guards, Pedals, Cord, etc.

Repairing properly executed. Bring in your wheel and have it cleaned, or we will send for it. 'Phone 356.

CYCLE LIVERY.

First-class wheels to rent by the hour or day.

F. R. J. McPHERSON

GEORGE STREET.

Watch Confidence

Makes travelling a pleasure when correct time is always a necessity. No wonder a possessor of a good watch is careful into whose hands he leaves it for repairs when it fails to do its work. Many a good watch is left in bad hands, and is spoiled by incompetent or careless repairing. Does your watch need attention?

We do thorough guaranteed Watch Repairing.

Schneider's

Reliable Watchmaker and Jeweller, 391 George St.

MR. J. M. KILBOURN WRITES

An Account of his Trip—Something About Malta—On the way to Athens.

The appended very interesting letter has been received by Mr. Aubrey Kilbourn, of Lakefield, from his father, Mr. J. M. Kilbourn, who is touring in the East:

Wednesday, nearing Malta, S.S. Celtic, Feb. 23, 1902.

We lay out off the port there a whole day longer than our time. About 250 went ashore and could not come on board owing to the turbulence of the waves. The morning of Friday was rainy and windy, but many went ashore hoping it might clear. The rain did cease but the wind increased in violence till it was impossible to go upon the ship from the boat and all attempts to do so were abandoned about two o'clock. The boats would rise and fall as high as twelve feet, and many were deathly sick in holds of the little steamers which conveyed them out. Mother and I and Mr. and Mrs. B., indeed about all the Canadian party were snug on board and amused ourselves watching the struggles of those trying to get on. Hope of being able to board the ship was entertained on shore all the day and the wharves were crowded with anxious people. Many again attempted coming out on the little steamers but seeing the condition of things steamed in again. About four o'clock our captain sailed in, and sheltered somewhat by the break-water the wind having moderated, they managed to get on, but the difficulty was very great and the hardship to the ladies standing on the gunwale supported by a man at each side and one behind, watching the opportune time when the stair and ship side were close enough to be covered by a spring, a sailor or two standing on the stair and ready to grab the woman as she reached the stair. The pulling, hauling, falling, snatching and grabbing were painful many times to see. However all landed aboard without any accident and set off about six for Malta. The sea was still rough all night but an ordinary storm has no effect upon this immense ship. We in fact forgot we were on ship board most of the time. The greater number of the passengers are I think on our deck. Our berth is about midships and we are very comfortable. My cold is still troubling me, i. e., the cough lingers, but I am again enjoying my meals and am about like others. Algiers is a very old and interesting place. Now a province of France, it is dominated by a garrison of 5,000 French soldiers. The Government is in no sense representative but is nominated from time to time by the dominant party in France. The government consists of a governor, and deputies, and in the outlying or rural parts, small troops of soldiers to maintain order and enforce decrees. The Moorish quarter has been rebuilt since French occupation and presents quite a handsome appearance. Solid masonry, stone pavements, lofty arches and lofty buildings rising one behind the other about four or five stories high with stained or coloured tile roof, blue, pink, red and white. No streets visible running up the mountain, save one, which commencing at a park or square, seems to divide the French from the Moorish quarter. All is different in the French quarter. Leaving the business blocks, a wide sweep of sloping hillside broken by a steep and bluff range of rock, and by many a ravine and gully worn by the water, but every inch beautiful with pretty dwellings and pretty flowers and shrub adornments, interspersed with well graded and beautifully built roads. Many large and costly houses could be discerned, the Governor's residence and the fine hotels for winter boarders being the most conspicuous. The shops are small but filled with goods. Have been sailing along the coast of Malta for an hour. Have noticed three islands; the place of Paul's shipwreck is marked with a monument that is discernable with the naked eye. The surface seems smooth, but rolling, and the island populous, a great many towns appearing, as well as scattered dwellings. We shall leave at six o'clock to-night. The winter has been cold it is said everywhere we have been. To-day is bright and sunny and promises to remain fair and give us a good time on shore. We go next to the Piraeus and Athens to keep out of the way of a large party of tourists ahead of us. We have had no letters from home yet. Hope things are doing well at Lakefield. There are about twenty Canadians on board. With kind remembrances to Lakefield friends.

I am affectionally yours,

J. M. KILBOURN.

RADIANT WINDOW DISPLAYS.

The Turnbull Co's Big Store Abud With Spring Millinery—Ready for the Greatest Easter Business in its History.

No one can pass the J. C. Turnbull Co's windows without being forced to stop and gaze in admiration at the many tasty effects shown.

In the south window a model dress from the hands of Miss Burton, head dress-maker, attracts unusual attention. It is of silk and wool voile. The skirt is trimmed with velvet medallions and the waist with linen applique. No sweller outfit could be conceived, as the general effect is very rich. Surrounded with model hats and enviroined in a rich setting of Mr. Maude's design, the costume is one which catches the eye of all. The north window is devoted largely to dress materials, and the manner in which these are draped to show to the best advantage is most tasteful. Baptistes, organdies, dimities and chambrays are shown largely. A Gibson waist catches the eyes of the ladies. It is of linen mercized chambray, and is the latest hint from New York. They are also made to order in orblood, new blue and linen shades.

This will be a great wash goods season. Some of the new lines Turnbull's are showing are Albatross Crepule, Stella Batisk, Mayflower Batisk, French Organdies, plain, coloured dimities and linen allovers.

The great piles of linens, prints, ducks, etc, and heavier goods, show that the more staple end of the business is also well provided for.

Miller's Worm Powders; the medicine for children. Sold by all druggists.

Proud of Our Patterns.

You won't wonder at our pride when we tell you that every pattern is the creation of our Millinery Staff. No French, English or New York Hats here, but—did you ever see more clever copies? One question that was asked repeatedly yesterday was:—Are these imported patterns? You cannot, therefore blame us for feeling a bit proud of these—our own creations, when we could answer in the affirmative.

Now, here is a strong point that we wish to impress upon you. It's this. What we have done we can do, and do it the season through. This should instil a great deal of confidence in the buying public, for you can see we don't have to buy Foreign or Pattern Hats of experts to gain your good impressions. We have experts in our Millinery Department that can do this.

Another feature regarding "foreign" patterns is the extravagant price at which they have to be sold. This is not the case with our own make, for they are moderately priced. Chic Millinery reasonably priced.

Easter is a bit quick in coming this year. Orders will be executed as received. Don't procrastinate.

TRUSTWORTHY DRY GOODS
UNIFORMLY RIGHT PRICES.

THE RETAIL MERCHANTS.

A Circular Which Sets out the Aims and Objects of the Association.

Protection for its Members, is What the Organization Seeks—No Combine Intended.

A circular sent out from the head quarters of the Retail Merchants' Association, in Toronto, points out very fully the scope which that organization covers. As some misunderstanding appears to exist in regard to this the circular is published herewith:

To the Retail Merchants of Canada:

Dear Sirs,—The following aims and objects were adopted by a committee appointed at a convention of Retail Merchants from various parts of the Province, held on November 27th, 1899.

We need not tell you that in order to accomplish these objects a strong organization of all classes of Retail Merchants in every city, town and village is required. No single merchant or merchants of any city or town can accomplish anything alone. We must be united on broad, general lines. Unity among all those who are buying, selling, holding and distributing merchandise was never more needed than now. It is estimated that the value of the merchandise in the stores of the retail merchants of Toronto alone, amount to about fifteen million dollars. Consider what the value must be of the stocks carried by the retail merchants of the Province or the Dominion of Canada. The retail merchants of the city of Toronto pay over 45 per cent. of the entire taxes of the city. How much do the taxes of the retail merchants of the Dominion amount to? Should they not have something to say and do to improve the internal commerce of their cities and towns? All classes of trade are rapidly becoming organized. Enormous trusts are constantly forcing the prices of their wares higher, and the retail merchants are degenerating into the unpaid agents of the manufacturers, wholesalers and the public. Their taxes are increasing and their profits are decreasing. By organized effort and consultation better relationship will exist between the wholesaler, the manufacturer and the retailer. The public will be better served, and more honourable conditions will prevail. Are you willing to assist yourself by assisting the Association to put the following aims and objects into operation.

1. We want to safeguard the interests of the retail merchants of the various departments of trade throughout the Dominion.

2. We want the retail trade of the cities, towns and villages to be confined to the legitimate retailer.

3. We want to endeavour to enlist the co-operation of all manufacturers, wholesalers and jobbers in securing just and equitable prices on all classes of staple and standard merchandise, and to confine the sale of staple goods of well-known manufacture to the legitimate trade so as to prevent them being used for advertising purposes by unscrupulous dealers and department stores, and thus produce a more healthful condition of trade.

4. We want to secure closer friendly relationship and good fellowship among retailers and other similar Associations which have for their objects the advancement of our mutual interests.

5. We want the Transcient Traders' Act enforced so that the busy season for merchants in any line will not be invaded by transcients who come and go to suit their convenience to the detriment of the tax paying retailer.

6. We want the entire Pedlars' License system of the City, Province and Dominion re-adjusted.

7. We want to secure equitable legal recognition for the protection of the just rights of mercantile interests, part of which is to make corporations and their officers responsible under the law the same as is now meted out to individuals when they commit fraud and practice deception.

8. We want laws placed upon the Statute Books making it a criminal offence, to advertise goods, either in weight, quality, or price different to what they are, either in the daily press, through circulars, catalogues or by any other means.

9. We want a legislative Act to prevent the false stamping of goods.

10. We want to enforce the Adulteration Act so as to protect the public against fradulent and adulterated goods.

11. We want proper equalization of Insurance rates.

12. We want proper equalization of taxation so that we can compel department store trusts and other combinations to pay their proper share of taxation.

13. We believe that it would be greatly in the interest of all the labouring, manufacturing, commercial and purchasing classes of the Dominion to have all lines of trade defined by mutual consent of the Merchants and a record of them placed upon the Statute Books of the Provinces and that power be asked to regulate and control by license or otherwise all such lines of trade in cities having a population of 30,000 or over.

14. We want improvements in municipal laws so as to stimulate the internal commerce of all cities, towns and villages.

15. We want all legislation that affects retailing interests that is introduced into either the Provincial or Dominion Legislatures to be made known to the retailers before it becomes law.

16. We want the fees for the collection of small debts in the lower courts reduced so that accounts can be collected more easily.

17. We want to promote legislation in the direction of securing an efficient Insolvent Act and better Postal Regulations.

18. We want by co-operation to have reduced railroad rates for retail merchants so as to enable them to visit the manufacturing and business centres in any part of the Dominion.

19. We want to abolish, as far as possible, all gift schemes, trading stamps, cash coupons, and coupons of all classes; also all systems that are injurious to the retail trade.

20. We want to direct the retail advertising patronage toward those newspapers that are not controlled by department store or trust advertisements.

21. We want to encourage merchants to co-operate by buying from one another and thus keep their currency in local circulation, and not spend their money with department store trusts.

22. We want every member to have the address of any dealer or manufacturer in his line in any part of the world, and to receive any trade information obtainable.

23. We want all complaints of false weights and false stamps, adulterated goods and misrepresentations in merchandise of all kinds to be registered at the Association offices for investigation, and when sufficient evidence has been obtained, we will undertake the prosecution and thus save individual merchants from appearing.

24. To accomplish these objects, as well as others that are required, we believe they can be better carried out by having strong branches of The Retail Merchants Association of Canada in every city and town in the Dominion, all united through a Central Committee in which all will be represented and all will have control.

A Central Committee was appointed by the convention to give the above their attention on behalf of the Association, and every retail merchant in every city, town and village in Canada, is requested to give them their support and assistance.

DISCUSSION WANTED.

What the Journal of Commerce Says Concerning Boards of Trade and Other Bodies.

(Journal of Commerce.)

The Board of Trade, Orillia, at a meeting on the 18th ult., engaged in a discussion of Inter-Imperial trade which was conducted with much ability. The meeting then took up the question of British postage, which resulted in the following resolution being passed unanimously:

"Whereas, newspapers and magazines from the office of publication pass between the United States and Canada, at the domestic rates of the two countries, which are merely nominal; and whereas the postal rates on newspapers from Canada to Great Britain, and vice versa, are so heavy as to discourage the interchange of publications; and whereas such interchange would do much to foster a sentiment of Imperial unity, to encourage immigration from the Mother Country to Canada, and to promote inter-Imperial trade; Resolved, therefore, that this Board of Trade of the Town of Orillia, considers that in the best interests of Canada, Great Britain and the Empire, the postage on newspapers and periodicals should be reduced to a point where there would no longer be any discrimination in favour of the United States."

President Smith said that in "some cases the postage on British publications amounted to a hundred and fifty per cent. of the price charged by the publishers." The resolution echoes the views expressed in this journal in an article published on 17th January last, in which we said, "The postal regulations regarding the transmission of Canadian publications to Great Britain and of British periodicals to Canada cannot but be perniciously detrimental to the good feeling and sense of unity in the two countries. Our people are kept out of touch with British sentiment and public opinion, and the British people are shut off from becoming intimate with Canadian sentiment and opinion."

We had much pleasure in finding these views so well expressed in the Orillia Board of Trade and that they were unanimously endorsed by that body. Since publication we have received a letter from Lord Strathcona, High Commissioner of the Dominion in London, in which he describes the postal conditions above referred to, as "an anomaly," for which he trusts some remedy may be found.

Were the example set by the Orillia Board of Trade followed generally by other similar bodies throughout the Dominion a distinct step would be taken towards some more reasonable arrangements regarding the exchange of postal matter between Canada and Great Britain. At present, as we said in January, the postal arrangements distinctly discriminate against British magazines, reviews and newspapers in favour of those issued in the United States. Such arrangements seem designed to discourage Imperial sentiment and to develop antagonism between the old land and this country. The merchants of Orillia have done well to start a movement for remedying a manifest evil and we trust equally intelligent and patriotic action will be taken by every Board of Trade in the Dominion.

Since writing the above, we received a communication from the worthy president of the Peterborough, (Ont.) Retail Merchants' Association directing attention to a discussion held at a recent meeting of that body. The report referred to has not reached us.

The Australian Speaker.

The Hon. F. W. Holder, Speaker of the Australian Commonwealth House of Representatives, has been a Wesleyan local preacher in Adelaide for many years, says The London Chronicle. He has, of course, to spend most of his time now in Melbourne, the Federal capital for the time being, and he has just made his first appearance in the pulpit of a Melbourne Wesleyan church. He had a really formidable task if he attempted to realize the promises held forth in the rather injudicious placards by which his advent was announced. It was proclaimed in large capitals that Mr. Speaker would conduct a "service for the people, bright, attractive, intellectual, spiritual, inspirational." Mr. Holder, ignoring this bombastic introduction, gave a plain, practical deliverance on the subject of "Evil" to a crowded congregation. Here is one of his typical observations: "Cowardice is often misnamed charity, when people know that certain things are wrong and fail to denounce them."

TO CURE A COLD IN ONE DAY

Take Laxative Bromo Quinine Tablets. All druggists refund the money if it fails to cure. E.W. Grove's signature is on each box. 25 cents. tu-th

Mrs. D. Arnold, President German Woman's Club, Grand Pacific Hotel, Los Angeles, Cal., Relieved of a Tumor by Lydia E. Pinkham's Vegetable Compound.

"DEAR MRS. PINKHAM:—I suffered four years ago with a tumor in my womb, and the doctors declared I must go to the hospital and undergo an operation, which I dreaded very much and hesitated to submit.

"My husband consulted an old friend who had studied medicine, although he was not a practising physician, and he said he believed that **Lydia E. Pinkham's Vegetable Compound** would cure me. That same day I took my first dose, and I kept it up faithfully until twelve bottles had been used, and not only did the tumor disappear, but my general health was very much improved and I had not felt so well since I was a young woman.

"As I have suffered no relapse since, and as I took no other medicine, I am sure that your Compound restored my health and I believe saved my life."—MRS. D. ARNOLD.

$5000 FORFEIT IF THE ABOVE LETTER IS NOT GENUINE.

When women are troubled with irregular, suppressed or painful menstruation, weakness, leucorrhœa, displacement or ulceration of the womb, that bearing-down feeling, inflammation of the ovaries, backache, bloating (or flatulence), general debility, indigestion, and nervous prostration, or are beset with such symptoms as dizziness, faintness, lassitude, excitability, irritability, nervousness, sleeplessness, melancholy, "all-gone," and "want-to-be-left-alone" feelings, blues, and hopelessness, they should remember there is one tried and true remedy. **Lydia E. Pinkham's Vegetable Compound** at once removes such troubles. Refuse to buy any other medicine, for you need the best.

ORMOND & WALSH
DRUG STORE.

One of our best medicines, which is prescribed by physicians is

EMULSION OF COD LIVER OIL

GOOD FOR EVERY DAY!

DICKSON DAVIDSON
(Successor to Ormond & Walsh.)
Corner Simcoe and George Streets.

Daily Examiner.

London (England) office—148 Fleet street, E C., Central Press Agency Limited, Special Agents.

SATURDAY, MARCH 22, 1902.

SOME DOTS FROM A DIARY

Or, to the Orient and Back in Khaki.

An Interesting Account of a Local Volunteer's Experience on the 2nd. Canadian Contingent—The Impressions he Gained.

(Lt. Robert Johnston, 46th Regiment)

Continued from last Saturday.

CHAPTER XXVI.

The Bushman frequently has recourse to a much simpler plan. Having discovered the nest of an ostrich, he removes the eggs as the first fruits of conquest, and then, concealing himself in the empty cavity, patiently waits for the return of the bird, which he generally dispatches with one of those poisoned arrows which make incredible havoc among the wild birds of the bush or the savannah. According to Dr. Livingstone, the venom most generally employed is the milky juice of the tree euphorbia, which is particularly hurtful to the equine race. When it is mixed with the water of a pond, a whole herd of zebras will fall dead from the effects of the poison before they have moved away two miles; while on oxen and men it acts as a drastic purgative only. This substance is used all over the country although in some places the venom of serpents and a certain bulb are added in order to increase the virulence. A slender reed, only slightly barbed with bone or iron, but imbued with the poison is sufficient to destroy the most powerful animal. Thus we find the African savage subdues the beast of the field by similar means to those which are used by the wild nations on the banks of the Orinoco or the Amazon.

The ostrich generally passes for a very stupid animal, yet to protect its young, it has recourse to many cunning stratagems. Thus Anderson and Galton, while traversing a barren plain, once hit upon a male and female ostrich, with a brood of young ones about the size of ordinary barn yard fowls. This was a sight they had long been looking for, having been requested by Professor Owen to procure a few craniums of the young ostrich, in order to settle certain anatomical questions, so forthwith dismounting from their oxen, they gave chase, which proved of no ordinary interest. Says Anderson—"The moment the parent birds became aware of our intention, they set off at full speed, the female leading the way, the young following in her wake, and the male, though at some little distance, bringing up the rear of the family party. It was very touching to observe the anxiety the old birds evinced for the safety of their progeny. Finding that we were quickly gaining upon them, the male at once slackened his pace, and diverged somewhat from his course; but seeing that we were not to be diverted from our purpose, he again increased his speed, and with wings drooping, so as almost to touch the ground, he hovered round us, now in wide circles, and then decreasing the circumference till he came almost within pistol shot, when he abruptly threw himself on the ground and struggled desperately to regain his legs, as it appeared, like a bird that had been badly wounded. Having previously fired at him, I really thought he was disabled, and made quickly towards him. But this was only a ruse on his part, for on my nearer approach he slowly arose, and began to run in an in an opposite direction to that of the female, who by this time was considerably ahead with her charge. After about an hour's severe chase, we secured nine of the brood, and though it consisted of about double that number, we found it necessary to be contented with what we had bagged."

While breeding, the ostrich likewise resorts to various artifices to remove intruders from its rude nest, which is a mere cavity scooped out a few inches deep in the sand, and about a yard in diameter. Thus Thunberg relates that riding past a place where a hen-ostrich sat on her nest, the bird sprang up and pursued him, in order to draw off his attention from her young ones or her eggs. Every time the traveller turned his horse towards her, she retreated ten or twelve paces, but as soon as he rode on, pursued him again. Is it not wonderful how parental affection, at the approach of danger, seems to rouse the intelligence of the animal to higher exertions, and to raise it above its usual sphere!

The instinct of the ostrich in providing food for its young is no less remarkable, for it is now proved that this bird, far from leaving its eggs, like a cold-blooded reptile, to be vivified by the sun, as was formerly supposed, not only hatches them with the greatest care, but even reserves a certain portion of eggs to provide the young with nourishment when they first burst into life. A wonderful provision, when we consider how difficult it would be for the brood to find any other adequate food in its sterile haunts. In Senegal, where the heat is extreme, the ostrich, it is said, sits at night only upon those eggs which are to be rendered fertile, but in extra tropical Africa, where the sun has less power, the mother remains constant in her attentions to the eggs both day and night. The number of eggs which the ostrich usually sits upon is ten; but the Hottentots, who are very fond of them, upon discovering a nest, seize fitting opportunities to remove one or two at a time, and this induces the bird to deposit more, and in this manner she has been known, like the domestic hen, to lay between forty and fifty in a season. But the ostrich has other enemies beside the savage, or the hungry traveller to fear for its young brood. Thus the natives about the Orange River assert that, when the birds have left their nest in the middle of the day in search of food, a white vulture may be seen soaring in mid-air, with a stone between his talons. Having carefully surveyed the ground below him, he suddenly lets fall the stone, and then follows it in rapid descent. On running to the spot, you will find a nest of probably a score of eggs, some of them broken by the vulture, who used this ingenious device for procuring for himself a dainty meal.

(To be continued)

ADVERTISING KAWARTHA LAKES.

On Monday last, Mr. Charlton, Manager of the Grand Trunk Advertising Department, opened at Saginaw, Mich., a ten weeks tour through Michigan, Indiana, Ohio, Pennsylvania and Kentucky. Mr. Charlton is sending a collection of over 100 bromo enlargements of views of our lake regions, each picture being 4 ft. 2 in. by 3 ft. 6 in. Many of this collection were on view at the Pan-American last year, but there are some new and very beautiful views. He is also sending one of the finest collection of mounted fish that has ever been seen. The gentleman in charge of the exhibit will spend two days at all the chief cities, occupying rooms in the business portions of the cities visited. The quantity of literature to be distributed at these exhibitions is something immense, and it is placed directly in the hands of those interested. Mr. M. C. Dickson, the G.T.R. Passenger Agent, of Toronto, who so cleverly manages the tourist traffic of this great region, distributed fully 50,000 pleasure seekers last year. Mr. Dickson is an enthusiast in the capabilities of Ontario's Highland lakes, and the enormous possibilities of increased traffic. The traffic to the Kawartha Lakes during the coming season, should be easily double that of last year and those interested, from Coboconk to Lakefield, should be prepared with accommodation and entertainment that will please the visitors. The entertainment of the visitors should be by no means neglected. People who come out for Holidays and Health, do not expect to spend their time in seclusion and prayer. They want every means for out door exercise, boating, swimming, wheeling, tennis, golf, everything that the natural facilities of the neighbourhood, affords, and rooms or pavilions for concerts and dancing. It is not much that is required to supplement prodigal gifts of nature, but that little must be supplied. —Bobcaygeon Independent.

IN THE AIR.

The Germs of La Grippe are Conveyed Through the Atmosphere.

No one can escape the la grippe germ because when an epidemic of the disease is prevailing the air is laden with it.

The reason that everyone does not have the disease at the same time is because the persons who are enjoying perfect health are able to successfully resist and throw off the infection, while those, who for any reason are not in the best of health, fall ready victims.

The first symptoms are those of acute catarrh resembling a hard cold and if prompt treatment is applied at this time, it can easily be broken up; one of the best remedies at this stage is Stuart's Catarrh Tablets, sold by druggists everywhere and if taken freely, say one tablet every hour or two for two or three days, the danger of pneumonia and serious complications will be averted.

The Rev. L. E. Palmer, Baptist clergyman of Ceresco, Mich., makes a statement of interest to all catarrh and grip sufferers. He says: "Stuart's Catarrh Tablets have certainly been a blessing to me. I have used them freely this fall and winter and have found them a safeguard against la grippe and catarrhal troubles from which I have suffered for years. I feel that I can freely and conscientiously recommend them."

Persons who suffer from catarrh of the head and throat are very susceptible to la grippe and such will find a pleasant, convenient and safe remedy in this new catarrh cure.

Stuart's Catarrh Tablets are composed entirely of harmless antiseptics and may be used as freely as necessary as they contain no cocaine, opiate or poisonous drug of any kind.

EXPERT TESTIMONY.

Before the New York Society of Medical Jurisprudence in the Academy of Medicine a few nights ago, Dr. Graeme M. Hammond read a paper deprecating the disrepute into which expert testimony had fallen, and blamed both attorneys and physicians. He said—

"In trials as they are conducted at present there is no possible chance for an agreement of experts. The witnesses for the two sides are not asked to give opinions based upon the same assumptions; each counsel has his own hypothetical questions, which differ from his opponent's as the night from day. They are based upon absolutely different assumptions of facts, and the answers given are in accord with the assumptions in each question. Should the opposing counsel exchange hypothetical questions, the answer of every expert witness would be changed also.

"The expert opinions are of no value unless the assumptions contained in the hypothetical questions are proved to be true. If the jury believes the assumption in one hypothetical question the expert opinion based thereon is worthy of consideration, otherwise not. If these points were understood generally it would be seen that the seeming clashing of expert opinion is in reality nothing ing of the sort, but that the opinions given are nearly what they claim to be, honest answers to absolutely different questions."

Dr. Hammond proposed as a remedy the selection of experts by each side, in litigations, who would examine the plaintiff or defendant in each other's presence and in the presence of a stenographer who should note all that was said and done in the examination. This he said, would do much to secure unanimity of expert opinion.

BLOOD TROUBLES

Manifest Themselves in Many Disagreeable Ways

Such as Scrofula, Eczema, Boils and Pimples—The Blood Should be Purified During the Spring Months.

The Spring season is the time for blood cleansing and blood renewing. Blood troubles are many — and dangerous — and manifest themselves in a score of painful and offensive ways, such as scrofula, eczema, boils and pimples. The impurities that get into the blood pursue their poisonous way all over the body and are responsible for a large proportion of all diseases, various in their nature but dangerous in the extreme. To have pure blood and plenty of it, you need a tonic and blood builder, and for this purpose there is nothing can equal Dr. Williams' Pink Pills for Pale People. These pills cure all diseases due to impurities in the blood by promptly cleansing and freeing the blood from all poisonous and offensive matter. If your blood is thin or insufficient; if you suffer from exhaustion at the least exertion; if you are pale, easily get out of breath, and feel constantly languid and fagged out, Dr. Williams' Pink Pills will cure you by filling your veins with new, rich, red blood. Mr. Robt. Lee, New Westminster, B. C., says:—"Before I began using Dr. Williams' Pink Pills, my blood was in a very impure state, and as a result, pimples, which were very itchy, broke out all over my body. My appetite was fickle and I was easily tired. I tried several medicines, but they did not help me. Then my wife urged me to try Dr. Williams' Pink Pills. I got a half dozen boxes and by the time I had used them I was completely restored to health, and my skin was smooth and clear. I shall always speak a good word for these pills when opportunity offers."

It is because these pills make rich, red blood that they cure such troubles as anaemia, shortness of breath, headache, palpitation of the heart, rheumatism, erysipelas, St. Vitus' dance, and the functional ailments that make the lives of so many women a source of constant misery. The genuine pills always bear the full name, "Dr. Williams' Pink Pills for Pale People," on the wrapper on every box. Sold by all dealers, or sent by mail at 50 cents a box, or six boxes for $2.50, by addressing the Dr. Williams' Medicine Co., Brockville, Ont.

A LONG-DISTANCE RUN.

The Belleville Ontario says: "A horse which belongs to George Brummell of Trenton, holds the championship for long-distance running. The horse started to run away on Saturday, five miles north of Trenton. It came through the town, and although several attempts were made to catch it, the horse, like De Wet, escaped the net and came on to Belleville. It went through on Saturday evening at 7 o'clock, and it was going at a good clip. It turned down Front street from the Lower Bridge, cut across the market, and struck the Kingston road. It kept on down the road, passed through Shannonville, and stopped in Milltown for a drink. It was captured there.

"The horse had travelled a distance of 27 miles without a stop. It pulled a light wagon behind it and the rig was not damaged. The horse probably started to do a century run, and would have gone to Kingston, only it stopped to have a drink. The owners came down yesterday and got the animal; it seemed to be none the worse for its escapade.

A Consultation Held.

Drs. McDade, Rush and Sims, three of the most eminent American doctors, in a series of articles outlined a tonic treatment calculated to cure a vast number of diseases. Their suggestions were embodied in a formula which is dispensed by a Brantford druggist and called Merrill's System Tonic. It is a reliable and pleasant remedy for stomach, bowel and kidney diseases. Sold at 50c. per bottle at Ormond & Walsh's drug store.

Floods in Maine.

Bangor, Me., March 21.—The flood on the Penobscot which has long been feared, came last night. Bridges were carried away, entailing a loss of many thousand dollars, and cutting all communication between Bangor and Eastern Maine. The ice jam caused the river to back up rapidly, basements of stores in the business section were flooded and goods worth thousands of dollars were ruined.

New life for a quarter. Miller's Compound Iron Pills. Sold by all druggists.

LAKEFIELD.

(From our own Correspondent.)

Mr. Fred LeFevre, who has been appointed on the engineering staff of an English firm of contractors operating in China, left the village on Tuesday for that country.

The Crokinole Club met on Friday evening at the home of Mr. Abel Hendren, and spent a couple of hours most enjoyably competing for the King table. After the guests had partaken of a daintily prepared repast they adjourned to the parlour, where they were delighted by Miss Hendren singing a couple of solos.

Mrs. H. G. Fitzgerald, left for Ashburnham on Thursday, where she is going to spend a couple of weeks as the guest of Mrs. A. Fitzgerald.

Mrs. A. S. Butchart, who has been visiting at her old home in Owen Sound, is back to the village again.

Mr. A. S. Butchart left on Monday for Ottawa, where he will spend a couple of days on business.

Mr. A. E. Plummer left for Toronto on Friday for a couple of days.

The second of the series of concerts in aid of the piano fund was held in the town hall on Tuesday evening. Each number on the programme was rendered very creditably.

The programme was as follows:

PART I.

Selection, ... Harmonica Club
Recitation .... Miss Rutherford
Instrumental ... ...Miss Kline
Song, ... Miss Quinn
Recitation, ...Sidney Fairburn
Song ....Miss Rutherford
Instrumental, ... Mr. Bravender
Song, ... T. H. Benson

PART II.

Selection, ... Harmonica Club
Song, ...Miss Bickle
Reading, ...Dr. J. R. Fraser
Instrumental, ... Mr. Bravender
Recitation, ...Miss Graham
Instrumental Duett, ...
Misses Montgomery and McGibbon
Song, ...T. H. Benson

God Save the King.

AVOID DECEPTION AND LOSS.

See That the Name
DIAMOND DYES
Is on Every Package you Purchase.

Some profit loving merchants buy package dyes to supply their customers with, that are so poor and weak that it requires fully three packages to obtain the same depth and richness of colour that is obtained from one package of the Diamond Dyes. These weak dyes, dear at any price, are sold to customers at ten cents per package, same price as the full strength Diamond Dyes.

Any woman who is urged by a merchant to buy the weak and adulterated dyes referred to should stoutly refuse to be swindled. Loss, trouble and irritation of temper can be avoided by always using the Diamond Dyes. Examine each package; when you see the name "Diamond Dyes," you are fully protected.

Diamond Dye Mat and Rug Patterns richly coloured on the best quality of Scotch Hessian, can be ordered by mail. Send for free sheets of designs to select from. Send your address to the Wells & Richardson Co., Limited, 200 Mountain street, Montreal P.Q.

For twenty-four years Vapo-Cresolene has been extensively used for all forms of throat and bronchial troubles. All Druggists.

DISEASE GERMS IN WALL COVERINGS

In these days when small pox and other contagious diseases are so prevalent, the question of how we shall decorate the walls of our homes and insure a healthy condition is one of great moment.

PHYSICIANS ALL AGREE that wall paper with its poisonous coloring matter and mouldy paste is unsanitary; that it affords an elegant opportunity for bacteria to thrive. This is evident not only from what they say, but from the fact that the walls of hospitals are never papered.

ANOTHER POINT. Sanitarians all tell us that the walls of a room to be healthy must breathe; that wall paper and paint obstruct wall respiration.

THE BIG POINT IS that **Church's Cold Water ALABASTINE** has none of the disadvantages of either paper, paint or kalsomine, but all the advantages of a **pure, porous, cement-like wall-coating** that hardens with age, and can be recoated as often as is necessary to renew.

With **ALABASTINE** the most beautiful effects can be produced; anyone can do plain tinting. Write for free book of instructions about how to decorate. Mention this paper.

ALABASTINE is for sale by Hardware and Paint dealers everywhere. Never sold in bulk. Practical man, ask your dealer for free offer **"Two Good Things,"** or address

The ALABASTINE CO., Limited, PARIS, ONT.

EXCEPTIONALLY ATTRACTIVE VALUES

Our Spring Wall Paper and Window Shades make a big bid for your attention by offering values which meet with ready recognition on the part of thrifty shoppers. We are showing many handsome patterns. A visit to the department is certain to be most gratifying and popular.

1000 Rolls Wall Paper, 200 rolls each five different colours, pink, blue, cream, brown, whites, floral and stripe effects, regular 8c quality, for a few days, per roll	5c
300 Rolls Ingrain Wall Waper, 30 inches wide, with handsome blended friezes and ceilings to match, regular 15c, for a few days, per roll	7c
Gold Ceiling Paper to match per roll	10c
Gold Frieze, 20 inches wide, to match, per yard	8c
200 Stair Carpet Plates, in gilt and silver, per dozen	15c
50 Brass Rods for window and door curtains, each 15 and	25c
75c Pair Brass Curtain Chains, per pair	10c
67 Curtain Poles, with wood fittings, regular 50c couplet, for a few days	24c
310 Window Shades, hand made, with Hartshorn roller, best standard cloth, regular 60c, for	40c
50 Window Shades, different colours on two sides, regular 80c, for	50c
75 Bottles French Shoe Dressing, black, 25c size, best quality, per bottle	15c
35 Straunsky Steel Coffee Pots, clearing at a discount of one-fourth off regular prices	25 Per Cent
36 Dozen Double Egg Cups, regular 75c per dozen, for a few days	40c

Crockery and Glassware in great abundance, Toilet Sets, Dinner and Tea Sets, Cup, Saucer and Plate Sets.

We fear no competition. Prices guaranteed the lowest at

ROUTLEY'S PETERBOROUGH and TORONTO STORES. Phone 208.

COLONIAL HOUSE, MONTREAL.

DEPARTMENTAL STORE

New Spring Catalogue

WITH ILLUSTRATIONS OF

Every Household Requisite

FREE

TO ANY ADDRESS

Samples

Of NEW SPRING GOODS sent as often as desired, and Special Attention given to Mail Orders.

HENRY MORGAN & CO., MONTREAL.

—SALE OF—

White Underskirts

...AT...

C. G. GEMMELL'S.

Every buyer will save exactly half a dollar on each Skirt. Look at the chance:—

80 Fine White Underskirts, made of heavy English Cotton, with clusters of five tucks, 12 inch frill of embroidery, and dust flounce, worth $1.25, for only, each..... **75c**

STOVES! STOVES!

We have a complete stock of Coal and Wood Ranges and Heaters, as follows:—

Happy Thought and Souvenir Ranges
in four sizes.

Art Souvenir Base Burners
with and without ovens.

Wood Cook Stoves

Parlour and Box Stoves

Also best quality of

American and Canadian Coal Oil.

ADAM HALL

407 George Street.

BUSY! BUSY! BUSY!

The Return Visit and Unparalelled Success Of::::

Professor O'Brien

Canada's Greatest Phrenologist and the only recognized

Scientific Palmist.

For the information of those wishing to consult him, he will remain in town for a week longer. Parents, bring your children to have their head scientifically delineated by a competent Phrenologist, and ascertain their adaptation as to what trade or profession they should follow. Thousands are now holding prominent positions through the advice of Prof. O'Brien, who in Prenology is at the head of his profession, and in Palmistry he has no equal.

Private Office—263 Hunter street terrace. Hours 10 a.m. to 10 p.m. A photo read free to patrons. Call early.

Easter Confectionery

—AT—

LONG BROS.

Fancy novelties in Easter Eggs and Chickens from Japan and China, Chocolate Hens, Baskets, Animals, Birds, etc.

Special makes of Fine High-class Confections for the Easter trade.

RAILWAY TIME TABLE.

Canadian Pacific.

	East Arrive	Depart
Norwood, Havelock, Ottawa Montreal	4.45 p.m.	11.38 a.m.
Indian River, Norwood, Havelock	7.12 a.m.	7.20 p.m.
Norwood, Havelock, Kingston, Ottawa, Montreal, Portland, Boston	5.15 a.m.	12.33 a.m.
West		
Toronto, London, Detroit, Chicago	11.38 a.m.	4.15 a.m
Toronto and intermediate	7.20 p.m.	7.13 a.m
Toronto, London, Detroit, Chicago	12.33 a.m.	4.45 p.m
Toronto, North Bay, Port Arthur, North West	11.38 a.m.	4.45 p.m.
Grand Trunk.		
Lindsay, Midland, North Bay, Toronto	11.37 a.m.	8.20 a.m.
London, Detroit, Chicago	8.00 p.m.	5.30 p.m.
Port Hope, Rochester, Cobourg, Belleville, Kingston, Brockville and Montreal. Bowmanville, Oshawa, Toronto and west	5.35 p.m.	11.40 a.m
Port Hope, Cobourg, Trenton, Napanee, Kingston, Brockville, Montreal	8.15 a.m.	9.10 p.m
Hastings, Campbellford, Madoc	8.10 a.m.	8.20 a.m.
Belleville, Napanee, Kingston, Montreal	9.05 p.m.	2.00 p.m
Lakefield local	8.35 a.m.	8.50 a.m
Lakefield local	4.50 p.m.	1.30 p.m
Lindsay local	7.30 a.m.	8.15p.m

CANADIAN PACIFIC

EASTER RATES

Round Trip Tickets will be issued as follows:—

GENERAL PUBLIC

SINGLE FIRST-CLASS FARE

Going March 27th to 31st, inclusive, returning up to and including April 1st.

TEACHERS AND STUDENTS

(On surrender of standard certificate signed by Principal)

Single First Class Fare and One-Third

Going March 31st to 29th, inclusive, good to return until April 8th, 1902.

TERRITORY—Between all stations in Canada, Port Arthur, Sault Ste. Marie, Mich., Detroit, Mich., and East, and to, but not from, Buffalo, N.Y., Black Rock, N.Y., Niagara Falls, N.Y., and Suspension Bridge, N.Y.

A. H. NOTMAN, Asst. Genl. Passr. Agent, 1 King Street East, Toronto.

GRAND TRUNK RAILWAY SYSTEM

EASTER HOLIDAYS

RETURN TICKETS

Will be Issued at

SINGLE FIRST-CLASS FARE

Going March 27th, 28th, 29th, 30th and 31st, inclusive, returning up to and including April 1st, 1902.

Between all Stations in Canada

All stations in Canada to and from Detroit and Port Huron, Mich.

All stations TO, but not FROM Buffalo, N.Y., Black Rock, N.Y., Niagara Falls, N.Y., Suspension Bridge, N.Y.

TEACHERS and STUDENTS

of Schools and Colleges, on surrender of Standard Certificate, signed by the principal, at

SINGLE FIRST-CLASS FARE and ONE-THIRD

Going March 31st to 29th, inclusive, re-clusive, returning up to and including April 8th, 1902.

For further particulars apply to

W. BUNTON, Up-town Agent.
M. C. DICKSON, District Passenger Agt.

Satisfactory Catering

Afternoon and Evening Entertainments successfully Catered for. New Neapolitan Fruit Ice Creams with Water Ices. All other delicacies suitable for special occasions.

LONG BROS.

Nos. 396 and 416 George St.

BE CAREFUL

Who you employ to do your plumbing, or heating; be sure he is a sanitary plumber, and understands his business, for improperly done plumbing is sure to lead to trouble. I guarantee all my work to be first-class—try me. Iron pumps repaired, wells driven and repairs of all kinds promptly attended to. Estimates cheerfully given for plumbing or heating all kinds of buildings.

JAMES NOBLE,

Practical Plumber, Steam, Hot Water and Gas Fitter, 174 and 176 Hunter street, opposite Oriental Hotel.

Flavouring Powders.

While they last, we intend selling a full 25c package of our Non-Alcholic Flavouring Powders, for 15c, prepaid, to any address. Any variety. Superior to liquids and are soluble in water, milk, or syrup, or can be mixed with dry flour. Only a limited quantity will be sold at this price. Order at once. The DOMINION SUPPLY CO., Springville, Ont.

Write A Postal

To Get Well.

Send No Money. Simply Tell Me Some One Who Needs Help.

If you are sick let me know it.

If you have a friend who needs help, tell me his address. Let me send the book he needs. Let me offer the sick one a way to get well.

Do that much, and I will do this:—

I will send with the book an order on your druggist for six bottles of Dr. Shoop's Restorative. I will tell the druggist to let you test it for a month. If satisfied then, the cost is $5.50. If not, I will pay your druggist myself.

It will not cost you a penny.

Please note what that means.

I furnish the treatment, give you my best advice, answer all of your letters.

If I succeed, the cost is only $5.50, and the result is health. If I fail, my effort and my medicine is free.

Can't you see that I must know how to cure?

The reason is this—I have spent a lifetime in learning how to strengthen the inside nerves. That nerve power is the force that operates every vital organ. It is to your body what steam is to an engine.

When any vital organ is weak and fails in its duty, I bring it the power it needs. The results are certain, and most chronic diseases cannot be cured in any other way.

My book will tell you why.

I don't mean that I never fail. I can always bring back this vital nerve power; but sometimes an organic disease, like cancer, makes a cure impossible.

But such conditions are rare. In any case, no matter how difficult, I will take the entire risk.

My record shows that 39 in each 40 who get these six bottles pay for them—pay because they are cured. It is this remarkable record that makes such an offer possible.

There are 39 chances in 40 that I can cure you or your friend.

It is absolutely certain that in most chronic diseases my treatment represents the utmost that medicine can do.

It is certain, too, that no other physician will assume the risk, for no common treatment could stand a test like that. No matter what your prejudice or doubts, remember that I take the risk. I alone am the loser if I fail. And if I succeed, you are well.

Be fair with yourself. At least get my book. I am sorry for the sick one who can say "no" to my offer.

Simply state which book you want, and address to Dr. Shoop, Box 47, Racine, Wis.

Book No. 1. on Dyspepsia
Book No. 2. on the Heart
Book No. 3. on the Kidneys
Book No. 4. for Women
Book No. 5. for Men (Sealed)
Book No. 6. on Rheumatism

Mild cases, not chronic, are often cured by one or two bottles. At all druggists.

LACROIX PAYS FOR HIS CRIME.

Double Murderer Hanged at Hull, Quebec, on Friday.

Hull Jail, Que., March 22.—Stanislas Lacroix was hanged in Hull jail yesterday morning at 8.05 o'clock. He died gamely. Rev. Father Forget made a brief statement on behalf of the murderer, who said he admitted his guilt, and died at peace with the world and his God.

Lacroix did not go to bed Thursday night, but sat up with the nuns and prayed. His little son was with him until nine o'clock, and was with his doomed father again early yesterday morning. The three brothers of the murderer and his three sisters bade him farewell about twenty minutes to eight.

When the hangman entered the cell Lacroix said he bore him no hard feeling, and asked him to do the job well.

The scaffold was exposed and about fifteen spectators were present. After the black cap was adjusted Lacroix was cautioned by the priest to keep up heart. He said, "I am not afraid to die." At 8.05 the signal was given and Lacroix fell nine feet. Thirteen and a half minutes later the jail surgeon pronounced the man dead. His neck had not been broken by the fall, but death was due to strangulation.

Lacroix was hanged for the brutal murder of his wife on Aug. 24, 1900. A year previous they had separated. The day before the crime Lacroix bought a revolver and then followed his wife into the house and caught her crouching behind the door, and holding the baby. Catching her by the hair of the head he dragged her out. The woman, clinging to her baby, tried to reach the door, and Lacroix shot her in the hand. Falling upon her knees the woman screamed, "Stanislas, what do you mean?" For an answer Lacroix shot her again and she fell dead. Lacroix returned to the house where his wife had been and shot dead an old man named Hippolyte Thomas de Franchemontagne.

Special From Norwich, Ont.

The recovery of Mr. Norman Batty, hardware merchant, one of Norwich's oldest and most successful citizens has excited much comment. For years Mr. Batty has been an unceasing sufferer from Catarrhal Asthma and although no end of time and money was spent relief was not obtained until Mr. Batty commenced Catarrhozone treatment which perfectly cured him. This case is only equalled by that of Mrs. Bannon, wife of J. J. Bannon, druggist, who was also cured of Asthma and Hay Fever by Catarrhozone after 30 years' suffering. Fully a hundred persons in this town have been cured of Catarrhal troubles by Catarrhal troubles by Catarrhozone which is a remarkable proof of its value. Two months' treatment, Price $1. Small size 25c. Sold by all druggists or by mail from Polson & Co., Kingston, Ont.

No Particulars Filed.

Toronto, March 22.—Friday was the last day for the filing of particulars at Osgoode Hall in the election petitions against Edwin Tolton, M.P. for North Wellington. The trial will take place at Wiarton a week from Monday, when the petition will likely be dismissed. Henry Jelley is the petitioner. No particulars were filed yesterday.

Must Stand His Trial.

Montreal, March 22.—Arthur Brunet was yesterday condemned by Judge Choquette to stand his trial before the Court of King's Bench. The accused is alleged to have bribed Mr. Bergeron's agents during the St. James' elections.

FRANCE AND BRITAIN.

Some Interesting Questions in the French Senate Friday—Expects Russia to Act Fairly in the East.

Paris, March 22.—In the Senate yesterday, during the discussion of the foreign budget, Senator Gotteron criticized the Government's foreign policy. The extension of the Franco-Russian alliance to China, as announced yesterday, he said, was a reply to the Anglo-Japanese alliance, and the situation appeared to the senator to be grave. They had three enemies yesterday, and to-day they had five.

M. Delcasse replied, denying that a proposition for a Franco-German understanding had been made to either M. Hanotaux or himself.

Referring to the Anglo-Japanese treaty, the Foreign Minister said there was nothing in it at which Franco need take umbrage. Respect for the integrity of China was the basis of France's policy, and France was equally satisfied regarding the open-door principle. The Anglo-Japanese had broken down resistance to the policy of alliances. Everybody now recognized that alliances are necessary, and where a community of sentiment as well as a community of interest exists, the result is a most solid alliance, which was the secret of the strength of the Franco-Russian alliance, whose durable character was shown by the visit of the Czar to France and the coming visit of President Loubet to Russia, "bearing to our ally the cordial greeting of France."

The Foreign Minister concluded by replying to questions regarding Frenchmen captured by the British while fighting for the Boers. He said: "Some of the prisoners were arrested at Johannesburg under the pretext that they were engaged in certain intrigues. We consider a prisoner of war can only be taken on the field of battle. But Great Britain does not accept this view. There is only one French prisoner of this category, however, who has not been released, and strong efforts are being made to obtain his liberation.

"Regarding the concentration, the British Government informs us that all facilities have been given for forwarding provisions and other objects requested by the French committee."

The Minister's statement was applauded. The foreign budget was then adopted.

Expects Russia to Act.

London, March 22.—In replying to a question regarding the situation in China, asked in the House of Commons yesterday, Viscount Cranborne, Under Secretary of the Foreign Office, said that Great Britain looked to Russia to fulfil her declared policy in Manchuria, namely, to restore the province, under certain conditions, to the same position as before the troubles.

There was no reason to suppose that Russia had receded from this position or from her declared intention to restore the port of Newchang and the Shanhaikwan Railway.

The Government, the speaker added, believed that the rebellion in the southern part of China was greatly exaggerated, but was making further inquiries into the matter.

Four To Make Good Singers.

Many people when singing get husky and this spoils the voice. Four T's is par excellence a lung and throat tonic and cures chronic congestion of the bronchial tubes, making the voice clear as a bell. An ordinary cough is cured by a few doses of this marvellous medicine. Sold in 25c. bottles at Ormond and Walsh's, drug store.

MARTER'S MANIFESTO

Member for North Toronto Come Out as an Independent.

THROUGH 15 MILES OF ERIE ICE

Body of an Unknown Man Washed Ashore at Port Hope—German Paper to Be Printed in Paris to Promote Good-Fellowship — Nominations in West Hastings and South Cayuga.

Secretary Wilson is preparing to enforce retaliatory measures against Germany.

Many Indiana people are preparing to settle in Canada. They will go west and take up land.

The West Hastings Reformers have nominated E. G. Sills, ex-M.P.P., for the coming local election.

Colchester Reef light was displayed Friday night for the first time this season. The lake is entirely free from ice.

Eleven men were drowned Friday in a collision between fish boats near Nazareth, on the coast of Portugal.

Reuben Selig, aged 19, of Black Point, Lunenburg County, N.S., was drowned Friday while attending lobster traps.

Mr. Dorland Smith, proprietor of the Columbian and Baltimore Hotels, Cobourg, was found dead in his bed Friday morning.

S. A. Beck of South Cayuga has been nominated for the local House by the Independents of Haldimand. Mr. Beck in days gone by was a Liberal.

N. C. Sparks of Ottawa, who, until recently, was considered one of the richest men in the city, has assigned to the Ottawa Trust and Deposit Company.

Lord Francis Hope was granted a divorce at London Friday morning on the ground of misconduct of his wife (May Yohe) with Putnam Bradley Strong of New York.

A German paper will be published in Paris next April, to promote friendly relations between the two countries. It will be the first German paper published in France.

Stanley Thatcher, infant son of George Thatcher, Hamilton, fell into a tub of scalding hot water and died from his injuries in three hours. Deceased was only 13 months old.

Queen Alexandra is expected at Copenhagen about March 24, and the Dowager-Empress of Russia comes to Copenhagen at the end of next week to visit King Christian.

A body was washed ashore at Port Hope Friday. It is that of a man apparently 40 years of age, and 5 feet 10 inches in height. A pair of gaiter boots remained on his feet.

The fine steel bridge of 120 feet span at Gavel's Falls, Yarmouth, N. S., gave way Friday morning by freshets, and others are in great danger. Tusket River at Kempt is the highest ever known.

The special census just completed of Kingston and taken on March 2, shows a population of 19,500, or 1,529 more than the federal census enumerated, and some 300 above the census of 1891.

Daniel Bailey, an aged resident of Minitonas, Man., committed suicide by hanging. Despondency caused by ill-health led to the deed. Mr. Bailey was formerly a resident of Norwich, Ont.

The tug Roller, from Cleveland, arrived at Port Burwell, Ont., Friday evening to resume work on the harbor in connection with the dredging contract. The captain reports passing through 15 miles of ice.

Miss Ida Brooks Holland, a young lady about 18 years of age, was assaulted by an unknown man on a St. Thomas street on Thursday night. She was struck on the back of the head with a pint ginger beer bottle. The man ran on hearing her scream.

The Canadian Pacific Railway gave Friday an order to Rhodes, Burry & Co. of Amherst, N.S., for 10,000 box cars, while the Grand Trunk also gave out an order to their own shops for 25 passenger locomotives and 100 coaches and a number of freight cars, representing in value $600,000.

Mr. G. F. Marter, M.P.P. for North Toronto, has issued an address to his constituents. He justified his departure in voting against the Conservative party on several occasions, deprecates extreme partizanship in Provincial politics, and asks to be elected free from party trammels at the coming elections.

Only a Little Backache.

That is the first unmistakable symptom of diseased kidneys, an ailment which no one can neglect without inviting Bright's disease, diabetes, rheumatism and the most painful and fatal maladies. At the first sign of backache and urinary disorders use Dr. Chase's Kidney-Liver Pills and you can be certain of prompt relief and cure. One pill a dose, 25 cents a box.

Then the Rates Dropped.

Orangeville, March 22.—The organization of a local telephone company has had its effect on the Bell Telephone Company already. At a meeting of the Town Council Councillor McKeown handed in a proposition on behalf of the Telephone Co. In return for a five years' renewal of the existing agreement with the town, the company offered: 1. To give residence telephone service, grounded circuit, for $15 a year. 2. To give residence services, metallic circuit, for $15 a year, where subscribers already have business telephones. 3. To put in a metallic circuit for all business telephones at the present rate, $20 a year.

Rhodes Is Decidedly Weaker.

Cape Town, March 22.—The weather here is cooler, and it is raining. Last night Cecil Rhodes was breathing better and took nourishment, but his heart was weaker and this caused renewed anxiety. According to the latest report issued at midnight last night the patient was restless and decidedly weaker.

Stops the Cough and Works off the Cold.

Laxative Bromo Quinine Tablets cure a cold in one day. No cure, no pay. Price, 25c. m-w-f

THE POINT OF VIEW

The Actual War Situation in South Africa Reviewed.

BOERS STRONG IN TRANSVAAL W.

In the Orange River Colony the Enemy Is Split Up Into Small Groups—No Commando Over 300 Strong in the East, But in Western Transvaal They Are Stronger—Few With Botha.

London, March 22.—Arriving at Klerksdorp (Western Transvaal) after several weeks' trekking in the Eastern Transvaal, says a correspondent of The Times, one is struck by the different aspect of affairs in various centres of the military operations.

In the Orange River Colony, the enemy is split up into small groups, many of the Boers are dismounted and in hiding, while, because of the defection of Dewet, they are without a prominent leader.

In the Eastern Transvaal, south of the Delagoa Railway line, there are still organized commandoes, but none over 300 strong. All are continually bustled, and every month Commandant-General Botha's influence grows weaker. North of the Delagoa Line, the Boers are more anxious to lead peaceful lives, and will embrace the first opportunity to discontinue hostilities without rendering possible a charge of cowardice.

In the Western Transvaal, the correspondent goes on to say, the Boers are supplied with guns and ammunition, and have unlimited transport and a large amount of stock. Their numbers give them confidence, and the blockhouse system has not been extended sufficiently to alarm them. Because of their general insufficiency the British troops are unable to cope adequately with the Boer forces, all of the burghers in the Western Transvaal being fighting men. The waverers have been captured or have surrendered, and those in the field seem to have no intention of surrendering.

Lieut.-Col. A. Wools-Sampson has been directed to take over the "field intelligence" service in the Western Transvaal, but, the correspondent says, it will take time to work up the service to the standard reached in the Eastern Transvaal.

South African News.

New York, March 22.—In a special London cable, The Times says, in the report of the House of Commons episode: Arthur B. Markham (Liberal, Nottinghamshire), declared that all the news from South Africa printed in London, except by one newspaper, came from employes of capitalists in South Africa. He was called to order.

First Death in C.M.R.

Ottawa, March 22.—The first death in the Canadian Mounted Rifles in South Africa was reported to His Excellency the Governor-General yesterday in the following cablegram:

"Cape Town, March 20, 1902. — Death from dysentery, Newcastle, 19th March, 2nd Battalion, Mounted Rifles, R. G. Moore."

Trooper Moore belonged to Moosomin, N.W.T.

FEARED HURONIAN IS LOST.

Now One Month Overdue and All Hope Is Abandoned.

St. John's, Nfld., March 22. — Incoming shipping brings no report of the Allan Liner Huronian, Capt. Brodie, from Glasgow Feb. 11 for St. John's, now about one month overdue. It is generally believed in marine circles here that she foundered with all hands, or that she sank from collision with ice in the North Atlantic. There is a bare possibility that she has been caught in the ice floes, and that her crew has been rescued by some sealing steamer, as happened in the case of another steamship a few years ago, but this, it is thought, is very unlikely.

A TORONTO MAN.

The Mr. Jardine Referred to, Lives in the Queen City.

Well-Known Throughout Canada as one of Canada's Commissioners to the Paris Exposition—His Statement is a Very Valuable one, and has Been Read With Much Interest.

Toronto, March 19. (Special).—Mr. J. G. Jardine, whose statement as to the wonderful curative and tonic properties of Dodd's Kidney Pills has been published in many of the papers, is a resident of this city. His home is at 305 Crawford street.

Mr. Jardine was chosen as one of the Canadian Commissioners to the Paris Exposition two years ago, and performed the onerous duties of that office with honour to himself and credit to his country.

It is to his experience in the French capital at this time that Mr. Jardine makes particular reference in the published statement in which he says:—

"During my stay in Paris I felt many times quite run down owing to the complete change and to the worries and work of our business there. I suffered not a little with backache, with general feeling of depression and I found Dodd's Kidney Pills invaluable.

"I had learned the value of this medicine before going to Europe as I had used it very successfully for backache which I found it relieved almost instantly. So when I went to Paris I was careful to take with me some of this, my favourite remedy.

"Every time I was threatened with a return of the trouble I used a few Dodd's Kidney Pills and can say they did not disappoint me. They are the best medicine I know of to tone up the system generally and they do certainly relieve backache instantly."

What Mr. Jardine has said is amply borne out by many others in this city whose experiences have been and are being published from day to day. Dodd's Kidney Pills are certainly without an equal as a medicine for those who are "tired out," "run down" or "used up."

Dodd's Kidney Pills have been endorsed most heartily by all classes.

If it is asthma, bronchitis, croup, or any such trouble, use Vapo-Cresolene. All Druggists.

A Little Maid's Recovery

The Touching Story of the Saving of Pretty Alice Marsan of St. Hilaire, P. Q., from Consumption.

The Facts Are Sworn To.

DOMINION OF CANADA, PROVINCE OF QUEBEC, } To-wit: IN THE MATTER OF THE CURE OF ALICE MARSAN.

I, JOSEPH MARSAN, of St. Hilaire, in the Province of Quebec, Fruit Grower, DO SOLEMNLY DECLARE THAT I am a resident of Mount St. Hilaire and have been for the past ten years. THAT my daughter Alice, now thirteen years of age is a resident pupil of the Institute Methodiste Francais, 95 Greene Ave., Westmount. THAT some four years ago, she with other members of the family, took la grippe, which in her case resulted in a chronic cough that could not be checked. THAT her disease was finally diagnosed as "Consumption," and no hope was held out for her recovery. THAT she was taken out of school in January, 1900, to end her young life at home. THAT she expectorated heavily and the night sweats were very severe. She had no appetite and was much wasted in body, while rest was almost unknown to her. THAT she received hospital treatment for one whole summer and also used large quantities of cod liver oil to no purpose. THAT early in August, on hearing of the wonderful curative powers of Powley's Liquified Ozone, I at once procured a bottle and began giving it to our dying child. THAT the peculiar and powerful action of this marvelous remedy brought the diseased matter from her lungs in such volumes that she had to be rubbed three and four times a night to keep her from choking. THAT on finishing the first bottle my wife and I were overjoyed to notice her appetite improving, while the night sweats and cough were less severe. THAT we hopefully continued the treatment and after using six large bottles she eats, sleeps and looks well. Her cough is no longer a source of annoyance and she has been going to school since October 1st of this year. THAT we honestly consider Powley's Liquified Ozone a blessing to mankind and cannot too warmly express our appreciation of it. And I make this solemn declaration conscientiously believing it to be true and knowing that it is of the same force and effect as if made under oath and by virtue of the Canada Evidence Act, 1893. JOSEPH MARSAN.

Alice Marsan, Mount St. Hilaire, P. Q.

Declared before me at the City of Montreal, in the Province of Quebec, this twenty-fourth day of December, A. D., 1901. *R. A. DUNTON, Notary Public.*

DOMINION OF CANADA, PROVINCE OF QUEBEC, } To-wit: IN THE MATTER OF THE CURE OF ALICE MARSAN.

I, JENNIE DUVAL, wife of Alfred Duval, of 1853 St. Catherine Street, in the city of Montreal, in the Province of Quebec, DO SOLEMNLY SWEAR THAT my niece, Alice Marsan, of Mount St. Hilaire, thirteen years of age, is a resident pupil of the Institute Methodiste Francais, Westmount. THAT some four years ago she contracted a distressing cough, the persistent continuance of which was a source of painful apprehension to her parents and relatives. THAT on the failure of every effort to restore her she was taken home from the Institute about a year ago with the conviction that she would never return. THAT she suffered much from night sweats, loss of appetite, heavy expectoration and want of sleep. THAT she continued to sink, (though using quantities of cod liver oil) until mid-summer, when her parents dropped all other remedies and began giving her Powley's Liquified Ozone. THAT an improvement was manifest from the first bottle, and after using six of the large size, she was able to return to school and resume her studies. THAT she is now more rosy and healthy in appearance than ever, and seems to enjoy life with all the natural vivacity of youth. THAT though I personally have but a slight knowledge of the "New System of Curing Disease," still this remarkable instance of its efficacy in, I might say, my own family, is sufficient to establish it as a very superior one, and to commend it to all thinking people. And I make this solemn declaration, conscientiously believing it to be true, and knowing that it is of the same force and effect as if made under oath, and by virtue of the Canada Evidence Act, 1893. MRS. JENNIE DUVAL.

Declared before me at the City of Montreal, in the Province of Quebec, this twenty-sixth day of December, A. D., 1901. *R. A. DUNTON, Notary Public.*

Fancy the joy and gratitude occasioned by the recovery of Alice Marsan from pulmonary tuberculosis. The same experience is being repeated all over this broad Dominion. Wherever the beneficial effect of Powley's Liquified Ozone has been felt you will find thankful people who praise it for saving them from consumption—a living death. Cases such as these are very significant. They prove in an absolutely convincing way that Ozone will cure consumption permanently. It cures it in the right way, too—Nature's way. It increases the oxygen-carrying power of the blood, forms sound, healthy flesh and destroys the tubercle bacilli. If you have any lungs at all and they are diseased, Ozone will arrest the germ attack and restore the tissues to their proper and normal condition. We state actual cases and give you simply the facts. The extraordinary power of Powley's Liquified Ozone to cure pulmonary consumption compels these statements. We will furnish you with the original sworn statement of these or any other case we have ever published—we will do anything in our power to assist you in a searching investigation of the merits of our preparation. Write us.

50c & $1.00 a Bottle at all Druggists. THE OZONE CO. of Toronto, Limited, Toronto & Chicago.

REVOLT IN CHINA.

20,000 Well Armed and Drilled Troops Desert and Join the Rebels.

Hong Kong, March 21.—Advices from Canton say it is credibly reported there that the Viceroy has received telegrams from Laungchang, on the Annam border, alleging that the whole of Marshal Su's troops have deserted and joined the rebels. If this be true, says the advices, it adds to the revolutionists twenty thousand armed and drilled troops, capable of defeating any force the Imperialists can raise.

The telegrams further say the country is undoubtedly ripe for rebellion. Robberies are of frequent occurrence. The long continued drought prevents the planting of spring rice, and this has led the farm laborers to become robbers. Well-informed persons consider a rebellion similar to that of the Taipings probable.

Japs Teaching Chinks.

London, March 22.—The Pekin correspondent of The Times wires that 56 Chinese students are leaving Pao Ting Foa for Japan, in order to enter the Military School at Tokio. They will receive their tuition free. Yuan Shi Kai, Viceroy of Pe Chi Li Province, will pay their other expenses.

Negotiations at Shanghai.

London, March 22.—The Shanghai correspondent of The Times says that the treaty revision negotiations, which were suspended on account of the illness of Sheng, have been resumed.

Mild but Vigourous.

When you are tired of the list of cures your friends suggest for bronchitis—try Scott's Emulsion. It is rather mild tasting compared to most medicines, but makes a vigorous attack on all forms of throat and lung disease.

THE ASSOCIATED BOARD OF THE Royal Academy of Music and Royal College of Music.

IN CONJUNCTION WITH McGILL UNIVERSITY.

PRESIDENT FOR CANADA.

H. E., THE GOVERNOR GENERAL THE RIGHT HON. THE EARL OF MINTO, VISITOR OF THE UNIVERSITY.

Examinations will be held as follows; Theory (paper work)—June 6th. Practical,—Between the 19th of May and 6th June.

The exact dates will be duly announced. Entries close on April 8th.

All information, syllabus forms of Entry, specimen theory papers, etc., can be obtained from

J. A. NICHOLSON, Registrar, McGill University, Montreal.

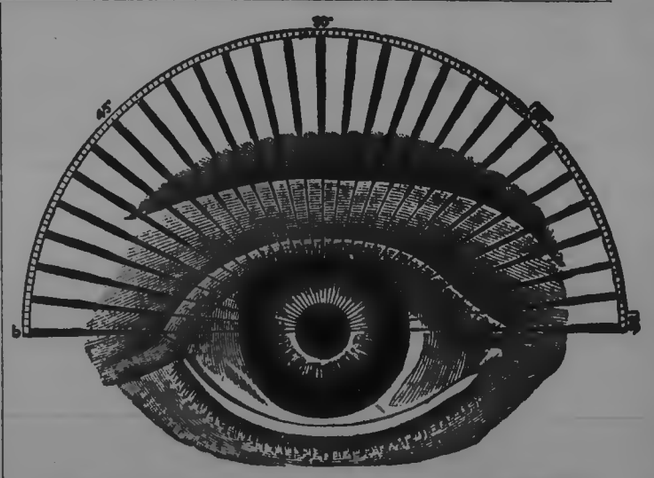

THE GLARE OF THE SUN AND SNOW

is a painful strain on the eyes, and particularly hard on the muscles and sensitive nerves. By the use of properly fitted Spectacles or Coloured Glasses your sight can be protected and comfort assured. No charge for testing your eyes.

WM. MADILL, DRUGGIST AND OPTICIAN

Oak Hall Drug Store, Corner George and Hunter Streets.

LUMBER

And building material of all kinds. SHINGLES, SCANTLING, JOIST, BILL STUFF, TIES, etc

BOXES AND BOX SHOOKS

of all kinds supplied to order.

A. McDONALD, Telephone 167. Point St. Charles Mill, Peterborough.

White Duck Awnings

Of the Best "Standard" Duck

Striped Awnings

Of the Newest American Patterns

J. J. TURNER & SONS

Sail, Tent, Awning and Waterproof Goods Manufacturers.

A. KENNEDY. DONALD M KERCHER, V.S

Kennedy & McKercher

CENTRAL LIVERY STABLES and VETERINARY INFIRMARY

Everything up-to-date in the Livery Line. When you want a Rig of any kind for any occasion, ring us up.

Office of DR. DONALD McKERCHER, Veterinary Surgeon and Dentist. Calls promptly attended to day or night. Horse and Cattle Medicines always in stock.

No. 198 Hunter Street, West of Oriental Hotel. Telephone 278.

HOUSES AND LOTS FOR SALE.

Terrace Builders—We offer to-day a fine high and dry Lot, east front, room for five houses, at a reasonable price, and ask for only $200 cash.

Snap No. 2.—A large Brick House, 10 rooms and a stable, very central and suitable for boarders, cheap.

No 3.—Two Story Brick, six rooms, east front, easy terms, $850.

No. 4—Several Small Houses, at low prices—$300 and up.

T. HURLEY & CO.

'Phone 178. Near Post Office.

PAINTING, PAPERING, ETC.

H. W. GREY

is prepared to fill all orders for Painting, Papering, Decorating and Kalsomining, promptly and at lowest prices. Satisfaction guaranteed. Estimates cheerfully given. Get my prices if you have any work in our above lines to do.

Residence and workshop 540 Water street

Liquor License Act.

Information of any infraction of the Liquor License Act, within the West Riding, Peterborough, forwarded to me at Peterborough with the bona fide name and address of the sender will be treated with confidence and acted upon promptly.

—GEORGE COCHRANE

Grand Easter Opening

...OF...

Men's Spring Hats

During the interesting opening days in the Millinery Stores of Peterborough, we will make a grand display of

MEN'S MILLINERY

In our *Hat* Department and large show windows will be displayed the most correct New Spring Styles that gentlemen's critical tastes will be glad to see and admire. The leading London and American Hats will be displayed, but at a price that will show that you can buy to better advantage here than elsewhere.

Special Styles will be shown in the popular **American Soft Fur Fedoras** in Panama wide rolling as well as flat brims.

Fine English Stiff Hats such as **"Stanley," "Wilkinson," "Wakefield," "Beverly,"** etc., in fashionable shapes.

And don't forget that our regular stock of Spring Clothing, Suitings, Overcoatings and Nobby Furnishings is full to overflowing with the newest novelties of the season.

Gentlemen are invited to come on Thursday, Friday and Saturday to see this most praiseworthy exposition of fine new fashionable headwear.

GOUGH BROS.

TULLY & MERRELL, Managers.

LAST QUARTER OF EVENING CLASSES AT THE PETERBOROUGH BUSINESS COLLEGE

Anyone wishing to join these classes this season, should do so at once.

WM. PRINGLE, Principal.

Peterborough, Ont.

Daily Examiner.

SATURDAY, MARCH 22, 1902.

Last of the Season.

The last "At Home" under the auspices of White Rose Club will be held on Easter Monday evening. An enjoyable time is always spent at the White Rose Club's "At Homes."

At George Street.

Rev. Albert Carman, D.D., General Superintendent of the Methodist church, will preach at 11 a.m., and Rev. Mr. Henderson, Assistant Secretary of Missions, of the Methodist church, at 7 p.m. Collections for Missions.

Meeting for Men.

Mr. [illegible] Wrigley, of Toronto, will address the men's meeting at the Y.M.C.A. on Sunday at 4.15 p.m. The fourth [illegible] of Christ's Saviour will be the subject. Mr. James Gerrard will sing. All men are cordially invited.

Organ Recital.

Arthur Blakeley, Mus. Bac., organist and choir director of the Sherbourne street Methodist church, Toronto, has been engaged to give one of his famous recitals at the Murray street Baptist church on Tuesday, April 8th. Lovers of music in Peterborough will note the date and keep it disengaged. 4eod68

Charlotte Street Church.

To-morrow is Missionary Day in Charlotte street church. Rev. Dr. Henderson will preach in the morning and Rev. Dr. Carman in the evening. These two eminent preachers will interchange in George and Charlotte street churches. Missionary collections will be taken during day.

Fresh strawberries, pineapples, tomatos, spinnach, beets. carrots. R. A. DUTTON, 418, George street. 'Phone 304.

Boys' Library.

The interest in the Boys' Library at the Y.M.C.A. is at high pitch, over 80 books have been sent in thus far and many more are expected. Four fine book cases have been secured and will be put in place next week. A room will be devoted to the library entirely. Any who intend sending in books will do so before book day, the 25th instant.

Fragrant Easter Flowers.

Roses, Violets, Carnations, and all the favourite spring flowers. Exquisite blooming plants—Geraniums, Spireas, Palagoriums, etc., with dainty trimmings, all charming messengers to convey your Easter greetings. Beautiful fern balls in full spray. JOS. H. COBB, Aylmer street Greenhouses. 'Phone 132. Open till 10 o'clock at night.

St. Luke's Church.

Rev. E. A. Langfeldt will preach at the morning service on "Sinful Neglect," and at the evening service on "Is it nothing to you all ye that pass by?" After the evening service the "Story of the Cross" will be sung. The Holy Communion will be celebrated at 8.30, a.m., at which the offertory will be given to the Parish Poor Fund.

Yesterday's Fire.

The fire brigade had another run to Ashburnham yesterday. At about five o'clock fire was discovered in the house occupied by Mr. Con. Wall, in Driscoll Terrace. By the time the brigade arrived the furniture had been pretty well removed. The fire was extinguished in short order, but not before considerable damage had been done to the structure.

TO-DAY AT KENNEDY'S.

As this is the season of the year when most people like a change in their diet, we have prepared for such an emergency and have in stock a full supply of the choicest Veal and will offer Special Bargains this afternoon and evening on Front Quarter Cuts. BE SURE AND CALL, AS WE NEVER DISAPPOINT WHEN WE ADVERTISE BARGAINS.

KENNEDY'S MEAT MARKET

thoroughly overcomes disease.

HIGH CLASS ENTERTAINMENT.

Messrs. Jones and Smiley, and Miss Richardson

Were the Artists at the Recital in the Opera House Last Night—A Large Audience—The Programme.

To Mr. John Crane, organist and choir-master of St. Paul's church, the music-loving public of Peterborough is always indebted for the excellence of the entertainments he superintends, and for his bringing to Peterborough talent of exceptionally rare ability. The recital which took place in the opera house last night, and which was arranged by Mr. Crane merely for the purpose of providing the lovers of high class music in Peterborough an opportunity of hearing three very distinguished artists, which many would otherwise not be privileged to hear, must be admitted to have been a great success.

The artists taking part in the programme were Mr. Hirwen Jones, England's most eminent tenor, Mr. Owen A. Smiley, Canada's well-known elocutionist and entertainer, Miss Hilda Richardson, of the London and Provincial English Concerts, violinist, and Miss Constance Veitch, of London, accompanist.

The appearances in Peterborough of so prominent a quartette brought out one of the largest and most fashionable audiences that has assembled in the opera house in some time. Almost every available seat was occupied, and that the audience was highly appreciative was amply demonstrated by the fact that they wished an encore to each number, which was generously acquiesced in by the respective artists.

Miss Richardson was the first artist to appear on the programme. As a 'cellist she has few equals, and her selections were of such a character that made exacting demands both on the technical equipment and musical qualifications of the performer. The enthusiasm she excited was intense and the many recalls testify to the delight of her hearers. Her selections were such as to afford excellent scope for her most perfect and exquisite work, and every passage was treated by Miss Richardson in a delightfully clear manner, with graceful execution and clearness of tone. Her encores were generally sprightly little numbers which in some cases caught the spirit of the audience to as great an extent as the principal selections. Her selections were from Popper, Chopin and Dunkeer.

The advance notices of Mr. Jones had raised high expectations from the critical audience assembled, nor were they disappointed. Mr. Jones possesses a pure tenor voice that must not be confounded with the usual high baritone. His work bears the stamp of the true artist, such in fact as doubtless has not been heard in Peterborough before. His selections were in almost every particular new to a Peterborough audience, but their selection was characterized by due regard to the requirements of modern as well as historical music. It would be invidious to compare, but certainly his singing of Parcell's (1658-1695), "I Attempt from Love's Sickness to Fly," was given with rare beauty of conception, and stamped at the outset a peer among vocalists. His numbers throughout were exacting and distinctly removed from the too-much-used six-eight numbers so prevalent. Mr. Jones received hearty recalls upon each appearance. As a closing number he gave a group of Welsh airs, with the true spirit of a Welshman.

Mr. Smiley was a great favourite and had the audience in spasms of laughter during the evening through his quaint humour and generally dramatic style. His Irish jokes were heartily received and his burlesque attempts on the piano were amusing to say the least.

Altogether Mr. Crane's recital was a grand success, thoroughly enjoyable and of high merit.

THE LONG-FELT WANT

Which Will be a Great Convenience to the Public.

The International Correspondence Employment Association, of Sault Ste. Marie, Mich., have opened a branch office at 430 George street, opposite Mason's store, where they will secure for you servants or assistants of any kind free. This Association supplies contractors, merchants, factories and all employers with both skilled and common labour, thereby saving time for the employer and employee. Ladies will kindly make a note of this and ring up 'phone No. 16, or address Box 586, when wanting help. Your order shall receive prompt attention. Office open Monday, March 24th, two o'clock. Formerly [illegible]

HON. J. R. STRATTON WAS RE-NOMINATED

At a Mass Meeting of Liberals This Afternoon.

A Number of Prominent Speakers Were Present and Delivered Addresses.

The mass meeting of the Liberals of the West Riding this afternoon in the Opera House, was attended by a most encouraging number of the supporters of the party, every township having representatives in attendance, even the far north sending in its delegation.

Hon. J. R. Stratton was unanimously re-nominated to contest the riding. During the afternoon speeches were delivered by Hon. Mr. Stratton, Hon. Senator Cox, Mr. Andrew Pattullo, M.P.P., and others. A full report of the proceedings will appear in Monday's issue.

THE LATE MRS. BLOMFIELD.

She Passed Away at her Home in Lakefield This Morning.

The death occurred in Lakefield this morning of Mrs. C. J. Blomfield, who was well known to Peterborough people. The late Mrs. Blomfield's maiden name was Jane Strickland, daughter of the late Samuel Strickland, of Lakefield. She was born in Lakefield in the year 1843, and has resided there ever since. About 35 years ago she married Mr. C. J. Blomfield, who together with a family of four sons and five daughters are left to mourn her demise. The sons are Messrs. Fred, of the Bank of Montreal; Edward of the C. P. R., British Columbia, and Charles and Reginald at homme. The daughters are Mrs. Beale, of New Zealand, Mrs. Heyslop and Mrs. Wadell, of British Columbia, and Miss Ethel and Miss Cathleen at home.

The late Mrs. Blomfield was a sister of Mr. H. C. Strickland, of town, J. P. and R. C. Strickland, of Lakefield, Walter R. Strickland, of Toronto, Richard G. Strickland and R. A. Strickland, London, England, and Mrs. Barlee, of Lakefield.

The funeral will take place on Monday afternoon at 2 o'clock.

OBITUARY.

Death of Mrs. Samuel Curtis on Friday Last.

The death occurred yesterday of a very old and most highly respected resident of the county in the person of Louisa George, wife of Mr. Samuel Curtis, at the advanced age of 85 years.

Mrs. Curtis has been gradually failing for the last two years, but awaited the end with that Christian fortitude which characterized a life devoted to caring for the welfare of others. The deceased was born in Corcerton, within a mile of Warminster, England, and came to Canada with her husband in the early forties, taking up residence at first with an uncle, the late Joseph Ford, at Warsaw. From there the family moved to lot 22, in the 2nd concession of Douro, and a few years ago changed their residence to the 6th line of Smith, afterwards coming to Peterborough to live.

The funeral will take place on Sunday afternoon at half past two from the family residence, Stewart street, Ashburnham, and proceed to the Little Lake Cemetery.

DEATH OF JOHN CADIGAN.

He Passed Away Yesterday After an Illness of Three Years Duration.

Mr. John Cadigan, aged 56 years, died yesterday at the family residence on Stewart street, Ashburnham, after an illness extending over the past three years. Mr. Cadigan for many years attended to the switch at the locks, and had a wide circle of friends who will regret exceedingly to hear of his death.

The deceased was born in Ennismore, being a son of the late Mr. Patrick Cadigan of that township. He leaves a wife and four children, the latter being Misses Sadie, Mary and Kate and Bert.

The funeral will take place at nine o'clock on Monday morning, and will proceed to St. Peter's Cathedral, and afterwards to the Roman Catholic cemetery.

CAPT. CALCUTT'S CERTIFICATE

Has Been Restored by the Minister of Marine and Fisheries.

Hon. James Sutherland, Minister of Marine and Fisheries, has restored to Captain Chas. W. Calcutt, his Master's certificate, which was cancelled by the Minister last summer owing to the alleged carelessness of the Captain in not seeing that the steamer was properly equipped with a gang plank. The minister believes that the punishment has been sufficient and will be a warning to him to exercise greater care in the future.

ORANGE GRAND LODGE.

The Next Annual Meeting to be Held in Peterborough.

Mr. J. A. McWilliams has just returned from attending the annual meeting of the Orange Grand Lodge for Ontario East. He makes the pleasing announcement that the Grand Lodge will meet next year in Peterborough.

Representatives of the local Lodges will wait on the Council to petition that a grant be placed in the estimates for the purpose of assisting in entertaining the visiting brethren.

BAND CONCERT GOOD FRIDAY!

Matinee 2.30 p.m.
Evening 8 p.m.
WILL J. WHITE,
(of Toronto)
Canada's Premier Humourist and other special attractions.
Admission 10c, Children 5c.

HAVELOCK'S INTERESTS.

(From the Havelock Standard.)

The session of the Ontario Legislature has prorogued, and the topic of conversation will shortly be the political contest. The Standard has never before taken any decided position in regard to political matters, but the time seems to have come when it should come out and define its attitude. The politics of the Standard is the village of Havelock; that is, whatever will best promote its material interests and contribute to its welfare and advancement, will receive the support of this journal. After looking the situation over carefully we have come to the conclusion that the interests of the village will be best promoted by supporting a Government containing a member residing in, and representing a part of this county. The history of the past fifteen or sixteen years in Peterborough has shown that Hon. J. R. Stratton, who for that length of time has represented the West Riding in the Legislature, has been most energetic and active in doing what was in his power to benefit this county, justifies this position; and we believe that the return of the Government will still retain these services, with the opportunities for service which membership in the Government can and does advise.

Havelock's future depends upon the extent to which the resources of the back country are made tributary to us. We want the roads and highways that centre or should centre in Havelock, built, extended and improved. We want electric railway connection with the Cordova Mines, and all means of communication so far perfected that we shall secure the fullest possible benfit. We shall be benefitted by the policy of development which the present Government has adopted. Our situation on the line of that giant corporation, the C.P.R., makes us naturally the distributing centre of this district; and if we can help the Government in its policy of development of the mineral and other resources to the north and northwest of the village we feel that we shall be doing good service, and advancing its growth and general prosperity.

We all know, and are learning more every day of the great mineral wealth of the county in the near vicinity of Havelock. We have without doubt, some of the most important and best paying gold mining properties in the Dominion of Canada; we have in great abundance ores capable of yielding arsenic for commercial purposes to supply under proper development, the requirements of the world. The Government of Ontario is at present considering the question of a bounty on the production of this mineral and we are hopeful that this will be granted. In this event a tremendous impetus will be given to local mining and smelting, operations, meaning a great increase in the capital invested and a ten-fold increase of the labour employed. All this concerns Havelock and will powerfully effect our prosperity, and we must be in a position in regard to our representatives and our relations to the Government to reap the fullest possible advantages. It may be said that any Government might serve this end, but all who know the energetic and aggressive character of the member for West Peterborough will admit that the Government (even with all the other conditions equal) which contains him as a member, is the Government in the interests of Havelock.

The Standard does not agree with the Ross Government in regard to many things, but on this one point we espouse its cause, and our support of the candidates of that Government in East and West Peterborough naturally follows. The election of Mr. Anderson and Mr. Stratton will, it seems to us, be so plainly in the interests of Havelock, that no apology is needed from the Standard in urging all who desire to advance the prosperity of the village, to give their support to Messrs. Anderson and Stratton.

The view we take may not be a very large one, but we notice that the great journals published in large cities are looking out for their own interests, and we have enough loyalty to the best interests of Havelock, to advocate what we honestly think is the best for them.

Referring to the Liberal Convention which is taking place here to-day the Bobcaygeon Independent says:—"This will no doubt bring out a large attendance, for the present member, Mr. Stratton is exceedingly popular with his constituents, and they will certainly be anxious to show their appreciation of his services, by giving him a handsome start in the approaching elections. The great bulk of the conservative side would be well pleased to make his election by acclamation, but there are always a certain number of pushers in all parties who for self interest engineer a contest."

All Saints' Church.

The subjects of the sermons for Sunday are "The Epistle to the Philippians," in the morning, and the sixth word from the cross "It is Finished," in the evening. The annual meeting of the Woman's Auxiliary will be held next Tuesday evening at 7.30 o'clock.

Acute and Chronic Rheumatism are equally influenced by the almost magical pain subduing power of Polson's Nerviline, equal in medicinal value to five times the quantity of any other rheumatic remedy. Nerviline cures because it reaches the source of the disease and drives it out of the system. Nerviline is an unusually good rheumatic cure, and makes many unusual cures. Just rub it in the next time you have an attack. The immediate result will [illegible] 25 cents.

FEDERAL LABOUR UNION.

Continued Large Attendance at Regular Meeting—Mr. Flett Present.

The regular weekly meeting of Federal Labour Union No. 9240, was held last night in the Central Labour Hall, Water street. The attendance was very encouraging to the promoters of the organized labour movement—the hall being filled to its utmost capacity.

Fourteen new members were initiated, and additional applications were received.

Nearly the whole of the time of the meeting was taken up with a discussion of the question of the separation of the indoor wage earners into a lodge by themselves.

The matter was introduced by Mr. J. A. Flett, the organizer of the American Federation of Labour, who was present. The object which Mr. Flett sought to accomplish was to relieve the present large membership by calling out the indoor workers of the present union and organizing them into a branch union of their own, with the right to manage their own affairs.

The discussion on this question was quite animated, and brought out divergences of opinion as to the wisdom and propriety of such a step. Some members took the ground that it might tend to weaken the present solidity of their union, maintaining that it was in the unification of all the members that their strength consisted. Besides an affiliated union was likely to trespass on the jurisdiction of the existing union, and it would necessarily require a new charter, a new set of officers, and other formalities, involving additional working expenses, and demanding additional taxation.

The question is to be more fully considered at another meeting.

BARGAINS IN LAMB and MUTTON.

Saturday prices:—

Lamb, Front	**6c**
Hind Quarter	**8c**
Mutton, Front Quarter	**5c**
Hind Quarter	**7c**

JOHN J. HOWDEN,
Meat Market - - 461 George Street

a gentlemen's shoe for Easter is the

George A. Slater Shoe

"Invectus"

It's that patent leathery kind—swellest leather made.

There may be other shoes made that will discount the Invectus for real style, worth and ease, but we have yet to find them.

J. T. STENSON

Agency for Waterman's "Ideal Fountain Pen.

PETERBOROUGH BOOKSTORE

Agency for Butterick's Patterns. The Best

MARCH 21st, 1902.

Baby Carriages!

From $5.00 to $25.00.

Finished in 16th Century, Zinc White and natural finish, and Upholstered in latest style Plush, Figured Velvet and Metallic Cloth.

In the most durable colours—Golden Brown, Empire Green, Seal Brown and Blue.

GENDRON GEAR.

All our carriages have the new Gendron Gear—the Lightest, Strongest and Easiest running gear made. Stylish to look at and every carriage guaranteed.

Come and see our Livery of Little Rigs, and you'll be convinced that we have the BEST VALUE anywhere. Also the latest and newest novelties in Children's Wheeled Rigs, sueh as

Baby Carriages	***Toy Barrows***
Stanley Carts	***Dolls' Cabs***
Go Carts	***and Go Carts***
Boys' Velocipedes	***Shoofly Rockers***
Girls' Tricycles	***Delivery Carts***

A. H. STRATTON & CO.

The Peterborough Bookstore.

Has Resigned.

Mr. Joseph Frappy, who has occupied the position of principal of the Norwood Public and Model School for the past two years, has resigned his position, having received the appointment of principal of the Campbellford Public School at a higher salary. At a meeting of the Executive Committee of the Board of Education held on Thursday last Mr. Frappy's resignation was accepted and the secretary was instructed to advertise for a person qualified to fill the position.

New Delicacies.

We offer the following fresh arrivals, which are all extra choice: Large Florida pineapples, ripe bananas, new cauliflowers, crisp, white celery, new rhubarb, radish, lettuce, onions, parsley, etc. S. A. Oke, No. 376 George street. Telephone 18.

Is Your Piano in Tune?

The change of season affects pianos as well as everything else. Mr. Geo. Cumpsty, practical piano maker and tuner, with twenty-eight years' experience, attends to all orders left at Mr. H. S. Macdonald's drug store.

DURING LENT

We are selling

Religious Statues
Scapulars
Prayer Beads
Medallions, Etc.

MRS. JAS. BYRNE

Ladies' Hair Works, - - - 424 George St

RICHARD HALL & SON

PETERBOROUGH'S MODERN STORE.

An Early Easter and An Early Spring

At least these are the present indications, and everybody seems to think Spring is here. We are selling lots of Spring Goods already—more than usual for this time of year.

Our Spring Opening is THURSDAY, MARCH TWENTIETH—that's this week. We would like you to see our display. If you can't come in the day time, you can see it in the evening. We will be open till 9.30 p.m. on Thursday.

SPRING GOODS!

For your Easter Gown you'll find here some of the best goods we have ever shown. They are of a quality which will make up with elegant effect, and have the beauty which will please careful dressers. You can get the linings a perfect match in colour for all the materials, and an endless variety of trimmings as well.

We carry an immense assortment of Dressmakers' Supplies, or if you prefer to have your gown made by our dressmakers, we can guarantee you perfect satisfaction.

CARPETS and HOUSEFURNISHINGS

We don't think you can duplicate our assortment of Carpets and Housefurnishings in this city—nor in many of the larger cities, either. Our assortments this year are larger than ever. Our qualities are even better than heretofore, and our prices are that much lower that you will be able to notice it.

Our Carpet Section is on our Second Floor. When you are inspecting our display of Millinery and Jackets, see our display of Carpets and Housefurnishings. You won't regret it.

RICHARD HALL & SON DIRECT IMPORTERS. 130, 132, 134 SIMCOE STREET

THE STORE THAT NEVER DISAPPOINTS

Costume Opening

WE INVITE YOU TO OUR COSTUME OPENING

SATURDAY EVENING

WHEN OUR ENTIRE

SECOND FLOOR

WILL BE GIVEN OVER TO THE DISPLAY OF THIS SEASON'S NOVELTIES IN

Ready-to-Wear Garments.

Cressman

Saturday Evening 7.30 to 10

SATURDAY BARGAIN!

The Port Hope Knitting Works will sell on Saturday a nice qnality of Fancy Ribbed Cashmere Hose in sizes 8½, 9 and 9½, 10c, for

17c.

PORT HOPE KNITTING WORKS

THE MACCABEES.

The Lady Members Gave a Concert Last Night—The Programme.

The Ladies of the Maccabees held their annual concert in the Sons of England Hall, Hunter street, last evening. It was a success, there being a large attendance. The programme was as follows:

PART 1.

Chairman's Address. ... Dr. McClelland
Instrumental Solo ... ... Miss Porter
Recitation, ... Master Fred Hooper
Solo ... . Mr. Halpany
Recitation ... ... Miss Carrie White
Solo, ... Miss K. Hooper
Fairy Song, ... Miss Maud Titterson
Instrumental solo, ... Miss Porter
Solo, ... Master Mowat
Solo, ... Mr. James Browne

PART II.

Instrumental Solo, Miss Pearl Morgan
Solo, ... Mrs. McCall
Recitation, ... Miss Maud Titterson
Recitation, ... Mr. Halpany
Solo, ...Mr. James Browne
Reading, ... Miss Currie
Recitation, ... Miss Carrie White
Instrumental Solo, ... Miss Porter
Solo, ... Mr. Halpany

God Save the King.

BEING CARVED UP.

The P. A. A. A. Grounds in Ashburnham are now no More.

The old P. A. A. A. grounds, the mecca of sport in years past, will in a few days be no more. The old hen-coop, as some cruel sporting editors were wont to call it, that has seen many a stubbornly fought battle between lacrosse teams; that has been the resort for townspeople on public holidays, when the base-ball or foot-ball teams were endeavouring to uphold the honour of Peterborough, and that has seen close and exciting finishes, when bicycle racing was at the zenith of its popularity, will no more ring with victorious shouts or bar the small boy from within its sacred precincts.

For some years past the managers of the estate which own the grounds, have been threatening to carve it up and to-day the operation is in progress. The fences are being torn down and the name P.A.A.A. grounds in Ashburnham will soon sink into oblivion.

Loss of Flesh.

If you find yourself falling below normal weight there is danger. The use of fish oils can temporarily add fat, but will never build up healthy tissues. Dr. Chase's Nerve Food acts through the blood and nervous system and carries new life and energy to every nook and corner of the body. It regulates the various organs of the body, makes the appetite good, adds healthy flesh, and replaces the tissues wasted by disease. Naturally and gradually this food cure restores colour to the cheeks, increases the weight of the body and thoroughly overcomes disease.

ENJOYABLE RECEPTION

At the "Y" Yesterday Evening to Mr. Fred Anderson—Had Tea Together.

A very enjoyable reception was tendered Mr. Fred W. Anderson by the Bible classes at the Y.M.C.A. last evening, when all took tea together. Mr. Anderson is a graduate of Toronto University, and has, until recently, been college secretary for Ontario and Quebec. He will go to India in July as the representative of the two provinces in that country as National Secretary for Western India. He will be supported by the Associations, and already steps have been taken to have the local Association members share in this work.

The enthusiasm at the gathering last evening and the singleness of purpose in the matter promises much for the success of the undertaking.

Mr. Anderson gave an impressive address, and pointed out what the Y.M.C.A. had been doing and what they planned to do for the two hundred million young men in non-Christian lands. In response to urgent calls from the missionaries, the International Committees had undertaken the work. In the last ten years 23 men had been sent out to occupy 14 centres in South America, Japan, Corea, China, Hong Kong, India, and Ceylon.

Many of the members present expressed approval and promised to co-operate in the work.

MR. WOOD REMEMBERED

By his Friends, Before Leaving Town A Presentation and an Address.

The friends in town of Mr. John A. Wood, who has been in charge of the construction work of the Canadian General Power House and who leaves very shortly for Seven Islands, below Quebec, to assume a similar position, on Thursday night at the White House presented him with a token of their appreciation of his many amiable qualities. Mr. R. Gutterson presented Mr. Wood with a beautiful pipe on behalf of his many friends, while Mr. D. J. McDonald read the following address,—

To John L. Wood, Esq.:

Dear Friend,—It is with feelings of sincere regret that we learn that, having completed the important work which brought them to our good town, you are about to leave us.

Though your sojourn here has been only a matter of months, our associations as members of what may be called a "happy family" so pleasantly domiciled in the White House, have brought us into the closest relations of daily intercourse. It has been said that "you never know a man until you have lived with him." There is a lot of truth in this statement, for the intimate associations and close contact of living in the same house gives every opportunity to judge a man in all his varying moods. But you have stood this test, and we desire at the end of a pleasant six months spent together, and before our associations are severed, to bear testimony to your genial disposition and your sterling character, which have won our esteem and our friendship.

When you leave us, we desire you to carry with you some little token of our regard, so that in the days to come, wherever your lot may be cast, you may remember the good friends you made in Peterborough, and may recall the pleasant associations of our days spent in the White house.

As you go, we wish you success in the future, and earnestly assure you that whenever you may return to Peterborough, you will always find "the latch string on the outside," and a hearty and warm welcome awaiting you here. (Signed.)

W. Cotton, W. Gentchs, R. Anson, W. Wright, D. J. McDonald, J. M. G. Wilson, J. Fitzgerald, Gus White, R. Gutterson, C. Demel.

Mr. Wood made a happy, yet feeling reply.

HAGGART'S SALES.

Monday, March 24th—Sale of farm stock and implements of Mr. John Johnston, North Monaghan.

Tuesday, March 25th—sale of farm stock and implements of Mr. Patrick Ryan, lot 2, in 6th concession of Douro.

The above farm stock sales will commence each day at 1 o'clock sharp.

John Haggart, Auctioneer.

DIED

BLOMFIELD—At Cedar Bank, Lakefield, Ont., on Saturday morning, March 22nd, Jane Strickland, wife of C. J. Blomfield, in her sixtieth year. Funeral Monday, March 24th, two o'clock.

IN LOCAL MILITARY CIRCLES.

The Spring Drill of the 57th Soon to Start.

Will There be a Military Day Here on May 24th?—The Long Service Medals.

The unfortunate turn of affairs in Fred Bradfield's military career will be regretted by military men of all ranks. Bradfield enlisted for South Africa and was in earnest about going, but he afterwards yielded to the pleadings of his mother, and when the Peterborough contingent left town he was not with them. His subsequent arrest for alleged "absenting himself from the service of his regiment" was quite unexpected, and there is prevalent a grossly erroneous idea of what prompted his arrest, which was accomplished by civil and not military authorities. The papers were sent by Col. Otter to Lt.-Col. Edwards, by reason of his being the senior officer of the local garrison. Col. Otter requested that the matter be placed in the hands of the local police, which the Commanding Officer of the 57th Regiment accordingly did. But how can Col. Edwards be accused of prommoting Bradfield's arrest? We venture to say that Lt.-Col. Edwards was as sorry as anyone to see Bradfield arrested, and took no part in the affair other than that which has just been related.

• • •

The announcement that the spring drill of the 57th Regiment will commence on the evening of Tuesday, April 1st, will be received with general satisfaction by the members of the Regiment of all ranks. It is somewhat unfortunate, however, that the first drill will take place on the evening of the Golf Club dance, as many of the "society" members of the Regiment will be placed in a rather difficult position. It is, nevertheless, a source of satisfaction that the annual drill is in sight, and there is reason to believe that the work this year will be entered into with much enthusiasm. It is the intention of the officer commanding to have the season's drill carried vigorously on until July, when the annual inspection will very likely be held.

• • •

It is scarcely probable that an outside city regiment will visit Peterborough on May 24th. Most of the city regiments or at least most of those accessable to Peterborough have by this date accepted invitations elsewhere There are however, a number of crack Rural regiments in the Peterborough district that might be induced to come to town on that date. The 40th, 45th, and 46th Regiments could assist in putting on a rousing military day along with the 57th Regiment, the local squadron of the 3rd Dragoons, and the two local sections of the 14th Field Battery.

• • •

Is the matter of new colours for the 57th Regiment a dead issue? It is a well known fact that there is the nucleus for a fund of this kind already in the bank, and the agitation in this line appeared to be more assuring ten years ago than it is to-day. There is no need in dwelling here, on the need of a new stand of colours for the Rangers. The texture of the present colours is such that a stiff breeze would soon tear them in shreds.

• • •

It is rumored that when the 3rd Dragoons go into camp this summer, that a great many new faces will be seen amongst the officers. Of course, this seems quite natural, when it is remembered that the establishment of the Dragoons has been greatly increased since last camp. However, the new officers of the 3rd will, if rumor is correct, not be green at the profession of soldiering. There will likely be a number of excellent officers who have served their time with some of the infantry regiments in this district. A careful watch on the Militia General's orders may prove interesting to readers of military gossip.

• • •

Major R. H. Bonnycastle, of Campbellford, has received from the Government one of the medals which will be distributed among officers of the various regiments as a mark of honour in recognition of their long service in the military ranks of this country. His military career covers a period of 41 years. A medal will also be presented to Capt. John Girven, who has seen twenty years of service, and Mr. Wm. Kierney, who has been in the ranks a like period.—Herald.

• • •

It is evident that the Imperial Authorities intend to make an elaborate display at the King's coronation of the military resources of the Empire. Contingents have been invited from all the colonies and dependencies, and there is every likelihood that the procession in London when His Majesty proceeds to Westminster Abbey will be on a far larger and grander scale than at the late Queen's Diamond Jubilee in 1897. India has been asked to send a thousand native troops, but in the case of Canada, Australia and New Zealand, the quotas will not be as large. It is thought that the number to go from Canada will not exceed 500, and the probable expense will be about $50,000.

• • •

There was a time when the officers commanding the various squadrons of the Dragoons were all benedicts, but for the past few camps the bachelors have come into prominence. It looks now, however, as if the benedicts were again going to be in the majority, and no later than last week Cap. Syer, of "B" Squadron, proved himself a deserter from the ranks of the bachelor officers of the regiment.

• • •

The Cobourg World says that at the annual meeting of the Dominion Artillery Association held in Ottawa last week, the following motion was adopted: In view of the many drawbacks attending the use of the tidal range and the limited space available at the Isle of Orleans, it is strongly recommended that this year the garrison artillery may be authorized to hold their gun practice in camp at Fort Dufferin, St. John, the sea range at this locality being practically always clear and the locality itself very suitable for the garrison artillery units in New Brunswick and Prince Edward Island." This means that the Cobourg Company of Garrison Artillery will go to St. John's N. B., this year instead of Quebec, as formerly.

PERSONALS.

Hon. Senator McHugh, of Lindsay, is in town to-day.

Hon. Senator Cox came down from Toronto this morning.

Mrs. German, of Welland, is in town visiting at the residence of Mr. L. M. Hayes.

Mrs. S. Nelson, of Lakefield, is visiting Mr. and Mrs. McWilliams, 271 Park street.

Mrs. A. A. Cox and Miss Lillie Cox have returned from Toronto where they have been spending the last few days.

Tickets for the Golf Colts' Ball may be obtained from any of the members of the General Committee, or at Ormond & Walsh's, the Peterborough Bookstore, the Ontario Bank, or the Examiner Office.

Mrs. Hoodless, of Hamilton, on Monday evening next in the Y.M.C.A. will address the members of the Town Council, the Board of Education, the Separate School Board, the Ashburnham Council and the Ashburnham School Board. Mrs. Hoodless as is well known is greatly interested in the introduction of Domestic Science in the schools and will speak along these lines.

NEWS NUGGETS.

—The adjourned meeting of the promoters of the new skating rink company will be held in the office of Messrs. Hatton & Bradburn on Tuesday night, next. It is most important that there should be a large attendance of those interested.

—Mr. T. J. Parker's Bicycle and Repair Shop at the corner of Hunter and Queen street, is again in full swing. All orders promptly and satisfactorily attended to. A full stock of new and second hand wheels on hand. 30d61

—The Trustee and Guarantee Company, Limited, 14 King street west, Toronto, accepts all classes of trust funds, whether under will, marriage settlement or agreement. As the Company has perpetual existence, its clients have the assurance that the terms of the trust will be carried out, no matter what period they cover, without changing the trustees, which so often occurs when a private individual has been appointed in that capacity.

SPORTING PASTIMES.

CRICKET.

A meeting of the Juniors of Omemee, was held on the 17th inst., for the purpose of organizing a cricket club of juniors for the coming season. The names of the members present were as follows: Ross McPherson, captain; Chas. D. McCaffrey, secretary and treasurer; Melville Evans, Wm. Lang, Harry Evans, Leonard Sandy, Harry Clark, Ernest Kennedy, Wm. Gallagher, and Norman Godfrey.

It was proposed to call another meeting in the near future to arrange other important matters.

THE WING.

Eighteen thousand pigeons, among the most beautiful and graceful of all the beautiful and graceful things into which God breathed the breath of life, are to be blown into fragments in front of the guns of the marksmen at the so-called "grand" American handicap tournament to be held at Kansas City, March 31 to April 5. Eighteen thousand cooing, fluttering, soft and gentle birds to be cruelly butchered to make a holiday for fashion, frivolity and that which is falsely named sport. One moment a thing of beauty, strong-winged and joyful, the next a mangled, suffering, blood bedraggled mass of feathers, gasping its poor little life out on the grass.

THE TURF.

The fashion or fad of docking horses' tails has survived the protest of the growing spirit of kindness and humanity, and the adverse legislation that expresses the best thought of the age. But it has probably received its quietus in the mandate that has gone forth almost simultaneously from King Edward VII. and President Roosevelt. King Edward, whose influence in matters of custom and usage is paramount in Britain, has made it known that he will neither purchase nor own nor even use a horse that has been mutilated by docking, while President Roosevelt has set the fashion in the United States by issuing specific instructions to the effect that horses purchased for his use at Washington must not be docked.

BASEBALL.

A meeting of the Young Cobourg Baseball Club was held on Tuesday evening and was well attended, all last year's team being present and everything points to a very successful season. Another meeting will be held in the near future. The following officers were elected:

Hon. Pres.—Rev. Melville A. Shaver.
Hon. Vice-Pres.—John Dick.
Pres.—Jas. Mitchell.
Vice-Pres.—Jas. Rooney.
Treasurer—Rich. Floyd.
Secretary-Manager—Jack Toms.
Captain—Arthur V. Bentley.
Committee—Ed. Moffat and P. Bond.

HERO GOURLEY.

The scrapper true and great,
"To every man upon this earth
Death cometh soon or late.
And how can man die better,
Than facing to the South,
And with some planks just hand the Yanks
A swift one in the mouth?

"Get out the English language
With all the speed you may;
I with two more to help me
Will hold the foe in play.
In Canada a million
May well be stopped by three,
Now who will stand on either hand
And do the job with me?"

Then out spake Hughes, of Lindsay,
A peacherine was he;
"Lo, I will stand at thy right hand
And execute with thee."
Then out spake H. Bourassa,
Another warm M. P.,
"Will I abide by thy left side?
I will with pleasure, Cuil!"

In Parliament all morning
The Three in all debates,
Arose and calmly walloped
The great United States,
And when they'd finished talking
The gory, blood-stained grass,
Dented death and slaughter
From Cal. to Boston, Mass.

• • •

When the good man mends his airship,
In ninety years at least,
When eggs are cheaper and the great
Mine Stone's at last released,
With weeping and with laughter,
Still will the tale be told,
How, with a bunch of words, the Three
Had Teddy Roosevelt up a tree,
In the brave days of old.

Many young ladies who are supposed to be going into a decline have been restored to health and vigour by the use of Miller's Compound Iron Pills. Sold by all druggists.

NEW HATS

For Spring, 1902.

WM. LECH & SONS

Hatters and Furriers, 413 George Street.

STOCK MARKETS.

(The Haight & Freese Company—W. F. Nelson, Local Agent.)

Despite a bad year for crops in the Territory through which the Texas Pacific runs, the road made on March 19th an annual report, making new records in its history. Gross and net earnings were never so large, the gross earnings showing an increase of $2,018,820, or 20.70 per cent. The report shows considerable increase to be due to the prevailing industrial activity, largely stimulated by the oil discoveries at Beaumont. Large amounts of new capital has come into the state the past year, creating new industries and stimulating railway traffic generally. The population of the state has increased prodigiously the past year, creating new industries. Increase of population is the greatest lever for railway earners—the kind guaranteeing permanency. The increase in earnings was $817.35 gross per miles, gross $210.48 net. Vast amounts charged to operating expenses were expended upon the property. Cotton freight contrary to expectation, increased over the preceeding year, due to increased yield in Louisana. The company's showing shows vast improvement in passenger equipment and train service. The property has made gigantic strides and is increasing in value more rapidly than ever before. Texas Pacific is one of the lines that will enter the Gould "Greater Missouri Pacific" system. The Texas Pacific road running to the Mexican Border at Eagle Pass, and there, connecting with the road running direct to the City of Mexico, will be one of the natural logical routes for interchange traffic between the two republics. This class of business is still in its infancy. Its development in the coming five years will be likely to border upon the marvellous. We know of no stock selling in the 40s whose prospects are more bright for the future. Buy it and hang on to it. The fertile land throughout which the Texas Pacific Railway runs is just commencing to be developed. It is as certain to improve rapidly, correspondingly benefitting the share holders of the Texas Pacific, as is the ebb and flow of the tide.

Didn't Know His Wife.

When T. Coleman, a Brantford traveller, left on a three weeks trip his wife was a yellow faced, fagged out looking woman. When he returned he didn't know her. Her eyes were bright and her skin clear, and she walked differently. Merrill's System Tonic did it. 50c. for 50 doses. Sold at Ormond & Walsh's drug store.

Go and see the lovely photoes at the entrance to Whiten's studio. Nothing to equal them in town. No common work made at Whiten's. Studio, 158 Hunter street, west.

Sure Sign of Spring.

The first shipment of new Baby Carriages, Go-Carts, and Wagons, was seen in front of the Peterborough Bookstore to-day. The beautiful variety of new patterns and designs was an interesting sight. Those in need of a baby cab invited to call.

A. H. Stratton & Co.

REMOVAL.

The Singer Manufacturing Company have removed their office to No. 347 George street, Grand Central Block. 4diw

MISS DELANEY'S

Spring Opening Exhibit of

FASHIONABLE MILLINERY

will be held on **Thursday, March 20th,** and two following days.

Our beautiful ground floor showrooms will be filled with a lavish display of incomparable Spring Fashions in Parisian and American models of Trimmed and Untrimmed Hats, Bonnets, Feathers, Flowers and charming Trimmings in Lace, Net, Tulle, etc.

Ladies of all tastes will be sure to see here the most suitable combinations in Fashion's latest fancies for Easter and Spring wear.

BABY CARRIAGES

Latest, newest and most stylish designs.

Trunks and Bags. Large assortment, new styles and low prices.

B. SHORTLY

PETERBOROUGH.

MILLINERY.

MRS. DARNLEY (late of Toronto) will be prepared on and after WEDNESDAY, 19th March, to show the Latest Novelties in French and American Millinery, at her Parlours, 142 Hunter Street, near the Post Office.

LADIES

What Is Your Size In Footwear?

The Central Boot and Shoe Store, anxious to have the townspeople do their trading earlier in the week, when the proper time and attention can be given to them, will conduct

A SPECIAL DAILY SALE

as follows:—

MONDAY, Size 3 and 3½
TUESDAY, Size 4 and 4½
WEDNESDAY, Size 5 and 5½
THURSDAY, Size 6 and 6½
FRIDAY, Size 7

10 Per Cent. Off

Note the day your size is mentioned, and take advantage of the 10 Per Cent. Discount.

R. McWHINNIE

Phone 230. 384 George Street

THE BEEHIVE

"WHATEVER WE DO, WE DO IT WELL."

Spring Opening at the Beehive!

We cordially invite all the ladies of Peterborough and vicinity to come to our Spring Opening on Thursday, Friday and Saturday. The store will be open on Thursday night, when we will conveniently arrange for inspection all the latest and newest ideas in Blouses, Skirts, Ties, etc., and

PRETTY HABILMENTS

Lace Blouses

We have some beautiful things in Waists—something that you very seldom see outside of the large cities, but to our mind nothing is too good or too stylish for our customers.

There are so many of them that it would be almost fruitless to attempt to give a detailed description. We would greatly prefer that you would come and see for yourself. We do not ask anyone to buy. We just want to show you what we are doing.

Our Summer Waists run all the way from 50c to $7.00. For beauty of design and dainty effect we think that we have scored a great success.

BEAUTIFUL GOODS
FILMY EFFECTS
LATEST IDEAS

We will be pleased to see and welcome every lady at our opening. The breath of Spring pervades our entire store.

HAIGHT & FREESE CO.

(Established 1880. Head Office: 53 Broadway, N.Y.)

STOCKS, BONDS, GRAINS, COTTONS

PETERBOROUGH BRANCH OFFICE
387 WATER STREET.

W. F. NELSON, Manager.

Commission orders solicited for large or small accounts, for cash or moderate margin.

Send for a Daily Market Letter.

We are the only licensed U. S. Brokerage Corporation in business by permission of the Royal Government of the Province of Ontario.

IS LIFE WORTH LIVING

That depends on the stomach, and that in turn depends on what kind of Bread you eat. Those who are experts on dietetics say that our

BOSTON BROWN BREAD

is a wholesome and nutritious bread, easily digested. Recommended for all troubled with indigestion. Try a loaf and be convinced.

LANE & CO.

Phone 351. 426 George Street.

HATTON & BRADBURN.

Office, 397 1-2 George Street.

Barristers, Solicitors, Notaries Public

Lasts a Lifetime.

That is just what they say of Vapo-Cresolene. The vaporizer is practically indestructible, and the Cresolene is certainly not expensive. This way of treating affections of the throat is most economical, and is also most effective. Our little picture illustrates how it's used. You put some Cresolene in the vaporizer, light lamp beneath, and then breathe in the soothing, healing vapor. For whooping-cough and croup it's a perfect specific.

Vapo-Cresolene is sold by druggists everywhere. A Vapo-Cresolene outfit, including the Vaporizer and Lamp, which should last a life-time, and a bottle of Cresolene, complete, $1.50; extra supplies of Cresolene 25 cents and 50 cents. Illustrated booklet containing physicians' testimonials free upon request. VAPO-CRESOLENE CO., 180 Fulton St., New York, U.S.A.

Recommended and sold in Peterborough by H. H. Edmison, druggist.

Enlarged Pictures and Groups

My work combines the qualities of Permanence, Artistic Posing and Natural Likeness.

When you're ready for a sitting make your appointments with

LENDRUM Only Ground Floor Studio Charlotte Street.

STORES TO LET.

The following stores in the Market Block, George Street, Peterborough, are to rent:—

The one formerly occupied by Goselin & Rose.

The one at present occupied by Henry Best.

Also, the store at present occupied by the C.P.R. Ticket Office will be to rent after the 30th of April.

Apply to Commissioners of the Town Trust. dtf

A Correct Boot for Ladies is

The "Princess"

decidedly easy and stylish. Ask to see it.

The "Keith"

Boot, for Men, is becoming a great favourite. Don't buy your Spring Shoe until you have seen this make.

Union Made Goods of the best styles and quality always in stock.

Receiving daily, Spring and Summer Stock—strictly up-to-date.

Our Order and Repair Departments are turning out satisfactory work

KYLIE'S

CITY SHOE STORE

189 Hunter Street, next Mitchell's Grocery Store.

PATENTS
TRADE MARKS
INVENTORS, MANUFACTURERS, MERCHANTS, MECHANICS, desiring Patents, Registered Trade-marks and designs; should secure expert assistance. Write THE TORONTO PATENT AGENCY, Limited, 79 Confederation Life Building, Toronto, for terms and information. Incorporated Ontario. INITIAL ADVICE FREE.

Wightman & Scott
DENTISTS.
For Painless Extraction
Vitalized Air (Gas); als Local Anesthetics.
OFFICE—140½ Hunter street.
BRANCH OFFICES:
LAKEFIELD.—Every Tuesday and Friday—Over Burgess Drug Store.
OMEMEE.—Every Thursday. Next to Ivory Bros.' Store.

DENTISTRY
CONSULT—
DR. CHAS. NEILL
Dental Surgeon.
All Modern Appliances and Accessories.
OFFICE—Corner of George and Hunter streets, over H. S. Macdonald's Drug Store, Peterborough. Telephone 73

DENTIST.
DR. R. F. MORROW,
Master of Dental Surgery and Gold Medalist R.C.D.S.
OFFICE—In his old stand, over China Hall corner of George and Simcoe streets.

DENTIST.
DR. M. A. MORRISON,
Master of Dental Surgery and Honour Graduate of Trinity University
Rooms—Bank of Commerce Building, Hunter street, Peterborough.

D. N. CARMICHAEL
M. D., C. M., L. R. C. P.
Special attention given to
Diseases of Women
and Surgery.
OFFICE AND SURGERY—Corner of Brock and Water streets, Peterborough. Telephone 228

Ontario Bank
PETERBOROUGH.
Special attention to the Collection of Sale Notes.
Interest allowed on deposits.
CHAS. McGILL, General Manager. W. D. PARKER, Acting Manager

BANK OF MONTREAL
(Established 1817. Head Office, Montreal)
Capital paid up..... $12,000,000
Reserved Fund..... 7,000,000
Undivided Profits..... 876,581
General Manager, E. S. CLOUSTON.
PETERBOROUGH BRANCH.
Savings Bank Dept.—Interest allowed current rates. Domestic and Foreign Exchange bought and sold. A general banking business transacted.
W. H. HOGG, Manager

Children's Aid Society
(Incorporated by Act of Legislature, 1893)
Information requested. The information same kept strictly private.
GEORGE COCHRANE, Agent

FOR THE CORONATION

A Great Display of Colonial Troops Intended.

THE QUOTA FOR CANADA 500

The Northwest Territories Application for Provincial Autonomy in the Senate—Hon. Mr. Scott Gives Some Information—Will Go Over a Session—Mr. Ralph Smith on the Chinese Question.

Ottawa, March 22.—It is evident that the Imperial authorities intend to make an elaborate display at the King's coronation of the military resources of the empire. Contingents have been invited from all the colonies and dependencies, and there is every likelihood that the procession in London when His Majesty proceeds to Westminster Abbey will be on a far larger and grander scale than at the late Queen's Diamond Jubilee in 1897. India has been asked to send a thousand native troops, but in the case of Canada, Australia and New Zealand the quotas will not be as large. It is thought that the number to go from Canada will not exceed 500, and the probable expense will be about $50,000. The Imperial Government's invitation is now before the Dominion authorities, and action in regard to it will shortly be taken. Major-General O'Grady-Haly was yesterday morning summoned to consult with the Governor-General in regard to the military contingent to be sent to the coronation ceremonies. It is understood that the contingent will be constituted on the lines of that which attended Queen Victoria's Diamond Jubilee in 1897. This was under the command of Col. Lord Aylmer, and consisted of 202 of all ranks, composed as follows: Officer command, 1; cavalry officers, non-commissioned officers and men, 51; artillery, 28; infantry, 77; other officers selected, 20; Northwest Mounted Police, 25. The Department of Militia is overwhelmed with applications from officers and men who are anxious to serve on the contingent.

THE N. W. T. APPLICATION

A Portion of the Northwest Territories Have Made a Request to Enter Dominion Under Provincial Autonomy.

Ottawa, March 22.—The Senate yesterday passed the first bill of the session, an Act to transfer the Government Law Library in Regina to the Northwest Bar Association.

Hon. Mr. Perley inquired if the Government of the Northwest Territories had made application to enter confederation under full Provincial autonomy, and, if so, what were the terms and conditions proposed by them.

Hon. Mr. Scott said an application had been made for the admission of a portion of the Territories, but nothing had been done, or was likely to be done at present. The papers were confidential, and could not be brought down without the leave of the Northwest Government.

In answer to Hon. Mr. Lougheed, he said the matter could not be dealt with at the present session. It was under consideration.

Hon. Mr. Lougheed said the feeling in the Territories was strongly in favor of Provincial autonomy, and the present Liberal Government were understood to be not adverse to giving the Territories autonomy. He was sure there would be great disappointment if some measure long these lines was not brought down at once.

Hon. Mr. Scott said there were several questions to be settled, such as whether there should be one province or several, where the capital should be, etc.

In answer to Mr. Perley, he had not heard the school question mentioned in the matter.

THE CHINESE QUESTION

Mr. Ralph Smith Wants the Findings of the Commission Put Into Force in the Dominion.

Ottawa, March 22.—The debate on the budget was continued in the House of Commons yesterday, and the speeches made were decidedly above the average. Mr. Ralph Smith presented in a vigorous manner the British Columbia view especially with reference to Chinese immigration, which he wanted dealt with according to the findings of the commission which had recently reported. Mr. E. F. Clarke discussed the labor problem and the tariff question. Mr. J. J. Hughes insisted upon the rights of the fishermen and farmers of Prince Edward Island to compensation bounties upon their products if higher protection was given the manufacturers. Mr. Johnston (Cardwell) voiced the claim of Ontario farmers for protection, and Mr. Oliver, (Alberta), speaking for the farmers of the west, protested against the manufacturers, who represented 10 per cent of the exports, being granted increased protection at the expense of the other 90 per cent., representing the farm, the forest, the fisheries and the mines.

Bills Introduced.

Respecting the Klondike Mines Railway Company.

To incorporate the Medicine Hat, Northern and Alberta Railway Company.

To incorporate the Coast Yukon Railway Company.

To incorporate the Cosmos Cotton Company, Limited.

To incorporate the Yukon and Pacific Railway Company.

To incorporate the Northern Railway Company.

Bills Finally Passed.

The following bills were finally passed: To incorporate The Indian River Railway Co.; respecting the Port Dover, Brantford, Berlin and Goderich Railway Co., and to change its name to "The Grand Valley Traction Co."; respecting the Windsor and Detroit Union Bridge Co.; respecting the Quebec and Lake Huron Co.; respecting the Buffalo Railway Co. and the International Railway Co.

Mr. Bell of Pictou moved the adjournment of the debate, and the

The New Remedy FOR Kidney Troubles.

Dr. Pitcher's Backache Kidney Tablets are prepared from the prescription of Dr. Zina Pitcher (formerly Professor of Materia Medica and Genito-Urinary Diseases, Michigan College of Medicine, Detroit, Mich., U. S. A.) which he used with wonderful success for over twelve years in private practice and in the Western Hospital, Detroit.

These Tablets are therefore a thoroughly tried and tested remedy of a famous kidney specialist, who has devoted his life to the study of diseases of the kidneys, bladder and urinary organs. They contain specific ingredients not found in any other kidney remedy, and it is not surprising, therefore, that they make cures in very many cases where other remedies had proved altogether ineffectual.

Dr. Pitcher does not claim that his Backache Kidney Tablets will cure everything. They are designed for diseases and disorders of the kidneys, bladder and urinary organs, and symptoms traceable to derangement of these organs, such as:

Backache, Lame or Weak Back, Pain in the Back or between the Shoulders, Swelling of the Feet and Legs, Bloating, Puffiness under the Eyes, Puffy and Pasty Appearance of the Face, Dropsy, Bright's Disease and Diabetes (except in the last stages), Gravel, Stone in the Bladder, Brick Dust Deposits in the Urine, Scalding or Irritation of the Urine, Frequent Calls during the Day or Night, Inflammation of the Bladder or Cystitis, Catarrh of the Bladder, Milky Color of the Urine, High Colored or Foul Smelling Urine, Sudden Stoppage of the Flow of Urine, Scanty Flow of Urine, Dribbling, Rheumatism, Neuralgia, Pains in the Joints or Hips, Uric Acid in the Blood, Heavy Feeling or Pain in the Head, Impure Blood, Drowsiness, Rapid? Loss of Flesh, Great Thirst, Excessive Quantity of Urine, Specks floating before the Eyes, Bad Taste in the Mouth (especially in the mornings), Constipation, Torpid Liver, Dragging Pain in the Loins, Sense of Weight or Pressure in the Region of the Bladder, Kidney Troubles of Old People, Bed-wetting of Children, Kidney Troubles of Women, and all symptomatic indications of Kidney Derangement.

In these days of much advertised "cure-alls," it is well that the public should use care and caution in the purchase of remedies. It stands to reason that a remedy that confines itself to a particular range of diseases is more potent for those special diseases than a medicine that claims to cure everything. When your back bothers you or your kidneys are out of order take Dr. Pitcher's Backache Kidney Tablets, a specific remedy for these complaints.

Tobacco Trade Is Threatened.

Ottawa, March 22.— A delegation of tobacco manufacturers, accompanied by Messrs. M. K. Cowan, R. F. Sutherland and numerous other members of Parliament, waited upon the Premier and Minister of Justice yesterday morning and drew attention to the policy of the American Tobacco Trust in Canada, which threatens the trade of the Canadian manufacturers. The American Tobacco Trust has bought out the business of the Empire Tobacco Company of Canada, and, it is alleged, is now seeking to compel Canadian wholesale and retail dealers to handle only the Canadian leaf which it manufactures, under penalty of refusing to supply them with American brands which are popular in Canada. If this were permitted it would cut off the medium of distribution for the Canadian manufacturers. Hence they are asking the Government to provide some means of release from a state of things which threatens to become intolerable.

CAREFUL MOTHERS.

Should Always be Prepared to Promptly Treat the Minor Ailments of Their Little Ones.

No mother can hope that her children will escape all the minor ailments that afflict little ones and she should be prepared to treat these ills instantly when the emergency arises. At the same time mothers cannot be too careful what they give their little ones in the way of medicine. Doctors have long protested against the use of the so-called "soothing" preparations, and they are still used and with alarming frequency by mothers. These preparations invariably contain opiates which drug and stupefy the little one into temporary quiet or sleep. For all the minor ills of little ones there is no medicine which acts so speedily as Baby's Own Tablets and they are sold under a guarantee to contain no opiate or other harmful drug. Thousands of mothers now use no other medicine for their little ones and all who have tested it speak of its prompt and safe action in the warmest terms. Mrs. Geo. B. Kilgore, Wellwood, Ont., says: "I have used Baby's Own Tablets in my house for some time, and I can sincerely say that they are the best medicine I have ever used for my little ones. They act promptly and the results are always beneficial. I think mothers should keep these Tablets constantly in the house." Baby's Own Tablets are a positive cure for such troubles as colic, sour stomach, indigestion, constipation, simple fevers, diarrhoea and worms. They break up colds, prevent croup, and allay the irritation accompanying the cutting of teeth. Sold by druggists at 25 cents a box, or sent post-paid on receipt of price, by addressing The Dr. Williams' Medicine Company, Brockville, Ont.

Trouble in Afghanistan.

Calcutta, March 22.—Trouble is brewing in Afghanistan between Amir Habib Ullah and Bibi Hakimar, the mother of Umar Khan, the Amir's youngest brother. Bibi protested because Habib Ullah had not consulted her in the conduct of the affairs of the Government. The Amir replied by murdering three of Bibi's advisers. It is feared that Russia will seize the incident as an opportunity to foment an insurrection. The Indian officials fear that as Russia's activity in the Far East is curbed by the Anglo-Japanese treaty she will renew her intrigues in the Indian border states.

"77"

Dr. Humphreys' "SEVENTY-SEVEN" cures Colds, Grip, Influenza, Catarrh, Pains and soreness in the head and chest, Cough, Sore Throat, General Prostration and Fever.

COLDS

Beets and Turnips.

Beets and turnips keep the blood pure and improve the appetite.

Hanifah.

Hanifah, the founder of the Hanifites, the most ancient of the four sects of orthodox Mussulmans, did not accept the doctrine of absolute predestination. His commentary on the Koran was entitled "The Help."

African Rivers.

All rivers of Africa have a marked peculiarity. They seek the ocean farthest from their source.

ELEVEN WERE KILLED.

Major Waller Admits It—Counsel Says the Major Was Sane.

Manila, March 22.—The court-martial appointed to try Majors Littleton and W. T. Waller and Lieut. John A. Day of the Marine Corps, on the charge of executing natives of the Island of Samar without trial, yesterday proceeded to try the accused officers. Major Waller pleaded "not guilty" to the charge of murder, but admitted that eleven men had been killed.

Captain Robert E. Dunlap of the Marine Corps testified that he received information from Lieut. Gridley and Sergt. Quick regarding the arrival at Cargadores of prisoners, who, while on the march across the island, ate roots and parts of plants, while refusing to assist the marines by giving them similar food. He reported the facts to Major Waller, who was lying in a cot, and who ordered Lieut. Day to take the prisoners and have them shot.

The witness said Major Waller was not excited.

Captain Arthur T. Marix, Marine Corps, representing Major Waller, objected to testimony given by Dr. Love regarding the sanity of Major Waller at the time, claiming that his fitness for duty was a matter for the defence alone. He conceded that Major Waller gave the orders while in his right senses.

Malt Breakfast Food

Makes the Weak Strong and Keeps the Strong in the Bloom of Health.

It is well known to medical men and food scientists that half of the stomach ailments to which men and women are subject, have their origin in the use of impure and badly prepared breakfast cereal foods. Quite often, the use of oatmeal, hominy, wheat granules or cracked wheat at the morning meal proves a source of misery and wretchedness for the whole day. Such foods are full of insoluble starch which hamper digestion, heat and irritate the blood and produce unsightly skin troubles; they commonly give rise to stomach derangements, waterbrash and heartburn.

Malt Breakfast Food is the only cereal preparation that can guarantee perfect digestive vigour, purity and normal temperature of the blood, regular and natural appetite. No other product in the world can equal Malt Breakfast Food as a flesh, muscle and tissue builder.

Ask your grocer for it.

Will Talk Monday.

Halifax, March 22.—Marconi visited a number of sites in Cape Breton for his wireless station. He returned to his hotel in Sydney last evening. In an interview he stated that on Monday he would make public the site, which he considered the most suitable for the station.

KELPION

The Most Highly Endorsed Preparation on the Continent of America.

EXTRACTS FROM ENGLISH MEDICAL PRESS.

'The Lancet' (England); 28th Sept., 1900. Analytical Records.

"'Kelpion.' On inunction Iodine soon appears in the saliva and in the urine, while the skin is not stained. 'Kelpion' contains 5 p.c. of Iodine. 'Kelpion' is a marked advance upon the ordinary Iodine unguents, and is especially useful in painful affections of the joints, and for sprains and inflammations."

"Science Siftings" (England, Oct. 20, 1900.

"There is no finish to the curative ends that Iodine will serve. The drawbacks to the use of Iodine are rightly claimed to be overcome by the introduction of 'Kelpion.' We pronounce 'Kelpion a medical discovery of the first importance, and as such we bestow the Science Siftings 'certificate of merit.'"

"Health" (Eng.), Jan. 20th, 1901.

"We strongly recommend the use of 'Kelpion' to the medical world, feeling assured that it will give satisfaction and bring to service the valuable properties of Iodine."

What Soldiers Use in South Africa.

H. B. Mollett, of Imperial Volunteers, writes to the "South London (Eng.) Press"—"We had some 'Kelpion' placed in our kits before leaving England. It is splendid stuff. We use it for every pain, wound or disease; in fact for everything, and the doctors and men simply swear by it.

AT ALL DRUGGISTS. 25 CENTS.

A PERSONAL INVITATION

...BY...

H. LeBrun & Co

You are cordially invited to the City Clothing Store to inspect the splendid display of New Spring Clothing and Furnishings just opened up.

EASTER IS NOT FAR OFF

and calls upon you to think quickly about your Spring attire. Our high-class, correct and reliable Clothing and Furnishings will do all the talking necessary to convince you that it is to your interest to select from us.

Come and pass judgment on our correct Spring Styles—the largest as well as the best value in town.

All the Suits and Overcoats are in
All the Furnishing Goods are in
All the New Hats and Caps are in

What about a New Spring Coat?
What about a New Spring Suit?
What about a New Spring Hat?

Every article for good dressers—for man and boy—is guaranteed the best in make and quality for the money.

Everything new for the season in Ties, Gloves, Shirts, Collars, etc., at LeBrun's.

Home Work for Ladies

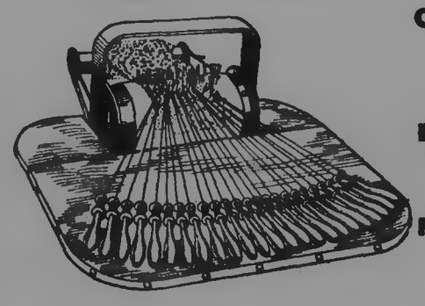

CONGENIAL WORK. Lace making is a fascinating employment of absorbing interest, and with our Lace Loom the finest grade of Torchon and Valenciennes Laces (hitherto almost exclusively made by the women of Germany and Sweden) can be made at home in the evenings or other spare time.

EASY TO LEARN. Our Lace Loom, though ingenious in construction, is easy to operate without a teacher as the illustrated book of instructions accompanying each machine is full and complete, and patterns are furnished free by us.

PROFITABLE. In European countries where these laces are made it forms the chief industry of the women, who make them in their own homes. By working for us in their spare time ladies can add considerably to their income or by giving more time to it can make an independent living for themselves.

THE NOTTINGHAM LACE CO., TORONTO, CANADA

WANT TO ENGAGE A FEW MORE LADIES
IN ANY PART OF CANADA TO WORK FOR THE COMPANY
AT THEIR OWN HOMES

Our plan is simple and is here fully explained. The work is also simple and easily performed on the Lace Loom furnished by us. With each Loom is furnished an Instruction Book with which the different kinds of lace can be made without a teacher. If you wish to make an independent living, or if you wish to add to your income by lace making in your spare time, write to us promptly, enclosing Contract Order Form given below, with remittance, and we will send the Lace Loom and outfit to begin work at once.

The market for Laces of all kinds is so large, and increasing so rapidly, that we can sell practically unlimited quantities, and we are anxious to get as many new workers as possible.

Our plan of buying material in very large quantities and employing people at their own homes working on their own Looms saves us many business expenses and, with the Customs duties, enables us to undersell foreign manufacturers.

The prices we pay our workers for making the ordinary kinds of lace that we sell, range from 3 cents per yard for the narrowest and easiest made upwards to 20 cents. With practice, very fine and beautiful laces can be made for which we pay very much higher prices.

The Loom accommodates work of from half an inch to eight inches in width, and with the number of bobbins used an immense variety of patterns can be worked. The accuracy and ease with which the work can be turned out is marvellous, and yet all the grace and beauty of handwork is retained. Lace of the most delicate and intricate texture as well as the more simple though pretty patterns can be made. The work is easily and rapidly done. You will be surprised at the speed with which the roll of finished lace grows on the Receiving Spool. As the art becomes more familiar it is done almost automatically, although the great number of beautiful patterns supplied free by us gives the work a constant variety and makes it of absorbing interest. We cannot lay too much stress upon the fact that the products of this Loom are not cheap imitations of lace, but genuine fine laces, such as are made by hand (as the machine is so constructed that one's own handiwork enters into it), and they are of the same quality as the most high class imported handmade laces which sell at the highest prices.

We supply all material, patterns, etc., free of charge, commencing with enough for the first samples to be made by beginners. When these samples have been made satisfactorily and returned to us, we send a quantity of material and patterns at our own expense for lace to be made for us to sell and we pay promptly for the making. We pay the cost of sending everything to the worker and they pay the cost of sending the finished work back to us. The cost of sending back the lace to us is very little, as many yards of lace can be sent from any distance by post for a mere trifle. The work is very simple, and rapidly done. Everything necessary for the work except the Loom is furnished free to our workers. The manufactured price of the Loom is $10, and those desiring to work for us must sign the Contract Order Form in this advertisement and send the remittance of $10 for the Loom. This is necessary to give us confidence that you mean business. Our interests are the same, and there must be mutual confidence in order that your business with us will be successful. We are in a large way of business and have a regular system from which we cannot deviate. We guarantee fair dealing and prompt payment for work. Indeed we could not remain in business otherwise than on the foregoing principles.

The Loom and all patterns and material to begin are all absolutely your own property to do what you like with after you have paid the $10; but after you have sent in your first sample satisfactorily, we send you more material for making fine laces for us to sell and for making which we pay you; these last materials will belong to us and must be returned to us when made into lace. If at any time after you commence working for us you wish to discontinue we will buy back the Loom and refund the $10 less costs of our expense, expressage, etc.

If you engage with us we will keep you supplied with work as long as you do it satisfactorily. Our workers are engaged summer and winter (whole or spare time whichever they wish), year after year. We entrust them with large quantities of valuable material, and though they may make lace for themselves or their neighbors (as the Loom and pattern and outfit are their own property), yet we expect them to take good care of the material we send them to be worked up for us, and for this work we pay well and pay promptly.

We have here stated, as briefly as possible, just what our method is, and we simply say as to the Loom, it is just what we represent it to be, and will positively do everything we claim for it, or we will refund the money.

CONTRACT ORDER FORM

To the Nottingham Lace Co., McKinnon Bld'g., Toronto, Canada:—

GENTLEMEN,—I desire to do the work as described in this advertisement and enclose $10 to pay for one Lace Loom together with patterns, instructions and everything necessary for the work. The same to be sent to me by express, charges prepaid.

It is understood and agreed that any time I wish to discontinue working for you that you will take back the machine and outfit and and refund to me the $10 less your expenses, expressage, etc.

State how much time you can devote to the work and also how you wish to be paid, weekly, monthly, or as you send in the work. Send your remittance by Express Money Order, Registered Letter, or Post Office Money Order, and we will be responsible for its safe passage to us.

FULL NAME .....

POST OFFICE ..... STREET .....

COUNTY ..... PROVINCE .....

NEAREST EXPRESS OFFICE .....

HE SAID BAD WORDS

Imperial Commons Then Suspended John Dillon, M.P.

LANGUAGE STUNNED THE HOUSE

Called Mr. Joseph Chamberlain an Adjectival "Liar"—He Also Called the Boers Who Side With the British Traitors—The Amenities of Parliament in the Mother Country—Quick Results.

London, March 21.—One of the liveliest scenes witnessed in the House of Commons since the palmiest days of the Irish Nationalists, ended yesterday afternoon with the suspension of John Dillon. During the discussion of South African affairs, the Liberal leader, Sir Henry Campbell-Bannerman, vigorously protested against the Government's conduct in uttering "malignant slanders" in calling the Liberals "pro-Boers."

The Colonial Secretary, Joseph Chamberlain, in the course of an equally incisive reply, said he desired deliberately to accuse Sir Henry Campbell-Bannerman of losing no opportunity for slandering his countrymen, the soldiers and the Government. Consequently the "malignant slanders" had come from the Opposition side.

The Speaker, Sir William Court Gully, here intervened and declared that the term "malignant slander" was unparliamentary.

Both Sir Henry Campbell-Bannerman and Mr. Chamberlain thereupon withdrew the words, amid cheers.

Mr. Chamberlain, proceeding, referred to the Boers who are fighting on the British side, when John Dillon (Irish Nationalist) interjected, "They are traitors," on which Mr. Chamberlain retorted:

"The honorable gentleman is a good judge of traitors."

A scene of great confusion ensued. When order was partially restored Mr. Dillon demanded a ruling on Mr. Chamberlain's words.

The Speaker said:

"An honorable member spoke of soldiers serving under the British flags as traitors. I deprecated the interruption and I deprecated the retort of the other member."

Mr. Dillon then said:

"I will tell the right honorable gentleman that he is a damned liar."

A dead silence followed this remark. Such unparliamentary language seemed to stun the House.

The Speaker invited Mr. Dillon to withdraw the expression, but the latter said:

"I will not withdraw."

"Then I must name you," said the Speaker.

The Government leader, A. J. Balfour, then said:

"I beg to move that Mr. Dillon be suspended from service in the House."

The motion was carried by 248 to 48 votes.

Mr. Dillon immediately, by direction of the Speaker, left the House, amidst wild Nationalist cheers, and Mr. Chamberlain resumed his speech.

Mr. Dillon's suspension under the present rules cannot exceed a week. His offence would have been much more severely dealt with had the new rules been in force.

The ejection of Mr. Dillon did not serve to clear the atmosphere, and the remainder of the debate was filled with personal allusions and unpleasant expressions, the nature of which would have excited comment had they not been discounted by the first explosion.

David Lloyd-George (Welsh Nationalist), bitterly attacked the Government, drawing a harrowing picture of conditions in South Africa, and charged the War Office with pigeon-holing important information.

Sir Charles Cayser (Conservative), interrupted Mr. Lloyd-George, saying that the speaker was playing to the pro-Boers, whereupon Mr. Lloyd-George characterized the interruption as "an insolent remark."

This caused confusion in the House and chorus of "Withdraw."

John Redmond (leader of the Irish party in the House of Commons), appealed to the chair, and Sir Charles reluctantly withdrew his statement.

W. R. Plumer (Conservative) and Mr. Redmond then had an altercation, and, after more disorder, Mr. Lloyd-George succeeded in finishing with the remark that he did not know who was responsible for all the errors and incompetency in South Africa, but that the men who had profited by these conditions now sat upon the Government benches.

Mr. Brodrick, the Secretary of State for War, answered Mr. Lloyd-George with a long defence of the War Office.

John Dillon is M.P. for County Mayo, which he has represented since 1885. He is 51 years of age. He was educated at the Catholic University, Dublin, and is by profession a doctor.

The Feeling in Ireland.

London, March 21.—The feeling in Ireland is well illustrated by a resolution now on its way to Mr. Kruger, "care of Queen Wilhelmina," adopted yesterday by the Edenderry (King's County) guardians, an elective body, as follows:

"We desire to record our admiration of the magnificent stand the brave South African Republics have made against the colossal might of the British Empire, and to congratulate the humane Boer leader, Delarey, on his recent great victory, which not only covers England with disgrace and ridicule, a result eminently gratifying to the rest of the civilized world, but which must have a chastening effect on the jingoes of the greatest helot empire the world has ever seen."

Two Thousand More Australians.

London, March 21.—During the discussion in the House of Commons Mr. Brodrick and Mr. Chamberlain showed themselves to be very hopeful over the position of affairs in South Africa. Mr. Chamberlain estimated there were still 9,000 fighting Boers in the field.

This optimistic view is rather offset by the fact that the Government has again telegraphed Australia inviting that commonwealth to send 2,000 more men to South Africa.

Treated Them Very Kindly.

New York, March 21.—C. A. Wessels, A. D. Wolmarans and J. M. De Bruyn, Boer delegates, who have been in this country for some weeks, sailed on La Gascogne yesterday. Mr. Wessels said he did not believe the ammunition found in the ruins of the Hoboken fire was intended for the Boers. "The Boers have no money to buy ammunition," said he, "but when they need any all they have to do is to capture a British convoy and they have enough to supply them for a long time. The Boer war is a long way from ending as yet. We have about 12,000 troops in the field to-day, and they are fit and strong. I cannot talk of our meeting with the President except to say that he treated us very kindly."

THE SMALLPOX REPORT.

War Office and Admiralty Know Nothing of Victorian Being Quarantined.

London, March 21.—The morning papers here yesterday contained a cablegram from Ottawa to the effect that the steamship Victorian, with the second section of the 2nd Battalion Canadian Mounted Rifles on board, were held at quarantine at Durban with several cases of smallpox among the men. Enquiry at the War Office and at the Admiralty yesterday failed to elicit any information and at both offices it was stated that no such report had reached there. At the Admiralty it was further stated that the Victorian was on her way home.

Has Made No Demand.

Washington, March 21.—It is now stated that the State Department has made no demand upon Turkey for reimbursement of money expended in the ransom of Miss Stone. Consequently the Turkish Government has not flatly refused to pay.

Now It Is Murder.

Calgary, March 21.—Arthur Simpson, the victim of the shooting outrage of Sunday last, died yesterday. It is considered phenomenal that he lived so long. Simpson was a tent maker by trade and an Englishman.

Lord Kimberley Dying.

London, March 20.—Lord Kimberley, the Liberal leader in the House of Lords, who has been ill for some time passed, suffered a relapse yesterday and is in a semi-conscious condition

Never Relinquishes the Chair.

"A woman has acted as speaker of the Colorado house of representatives," said Kilduff.

"Mrs. Tiff acts constantly as speaker of my house," added Mr. Tiff.—Detroit Free Press.

Blood Disorders

are simply kidney disorders. The kidneys filter the blood of all that shouldn't be there. The blood passes through the kidneys every three minutes. If the kidneys do their work no impurity or cause of disorder can remain in the circulation longer than that time. Therefore if your blood is out of order your kidneys have failed in their work. They are in need of stimulation, strengthening or doctoring. One medicine will do all three, the finest and most imitated blood medicine there is

Dodd's Kidney Pills

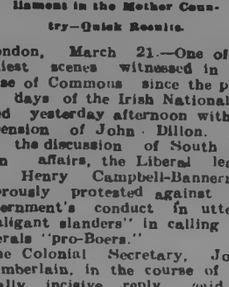

CARLING'S ALE

The Ale that's always good.
AT ALL DEALERS.

For Sale by E. BROWN & CO.

Drink Calcutt's MEDICINAL PORTER

The Foamy, Creamy Elixir for Fall
Gem-Hued and Bead-Studded
Prized by All—Never Excelled

Jolly Gent—'Get on to my shape, my sober, slim friend. Calcutt's Lifey Porter will put beef and bulk on your bones.

The Calcutt Brewing & Malting Co.
LIMITED
PETERBOROUGH, ONTARIO.

GREY LIME
FOR SALE.

100 Jugs different sizes, Stove Lids and Legs, all sizes, 1200 ft. 3 in. Pipe, at 5c per ft, Rake Teeth, Neck Yokes, Bottles, Bolts Hinges, Shoes, Weights, Show Cases and other things too numerous to mention. Call and see what I have.

WOOD FOR SALE.

Highest cash price paid for all kinds of Scrap Iron.

GEORGE STEVENS.
Phone 273 P. O. Box 699

JAMES McLEAN,
CONVEYANCER,
Issuer of Marriage Licenses, Insurance, and Real Estate Agent.
MOUNT PLEASANT, ONT.

Topsy-turvy.

That's a favorite attitude of the small boy. And in this again "the child is the father of the man." The man does not essay to walk through life on his hands, but he creates for himself a kingdom of topsy-turvydom. He turns night into day. He eats regardless of time and physical necessities. He makes a pleasure of his business and a business of his pleasure. In fact, he effectually reverses the order of natural living. The result is physical disability generally introduced by "weak" stomach. The food he eats does not nourish him because the stomach and its associated organs are not able to extract the nourishment from the food. Hence, the body is under nourished and disease develops in one form or another.

Dr. Pierce's Golden Medical Discovery cures diseases of the stomach and other organs of digestion and nutrition. It cures through the stomach diseases which originate in a diseased condition of the stomach and its allied organs. Hence, it cures "weak" lungs, "weak" heart, "weak" nerves and other forms of so-called weakness.

"I had been troubled with catarrh of the stomach and heart trouble," writes Mr. W. D. Merchant, of Tylersburg, Clarion Co., Penn'a. "Had doctored for some time without relief, then I began to take Dr. Pierce's Golden Medical Discovery. I took seven bottles. Before I began to take it I weighed 119 pounds, and now I weigh 176. I am working steadily and feel like a well man. I send you many thanks."

Dr. Pierce's Pleasant Pellets cure constipation.

LOADED UP WITH IMPURITIES.

IN THE SPRING THE SYSTEM IS LOADED UP WITH IMPURITIES.

After the hard work of the winter, the eating of rich and heavy foods, the system becomes clogged up with waste and poisonous matter, and the blood becomes thick and sluggish.

This causes Loss of Appetite, Bilious, ness, Lack of Energy and that tired, weary, listless feeling so prevalent in the spring.

The cleansing, blood-purifying action of

BURDOCK BLOOD BITTERS.

eliminates all the pent-up poison from the system, starts the sluggish liver working, acts on the Kidneys and Bowels, and renders it, without exception,

The Best Spring Medicine.

GOLD SOAP

is Pure, Honest, Economical Soap.

STEAM FITTING AND PLUMBING

Every description of Heating, Plumbing, Steam and Gas fitting work done in a first-class manner and at very reasonable charges. Estimates given, plans furnished, and fittings supplied for closets, lavatories, baths, sinks, pumps, etc. Repairs in every branch of the business promptly and carefully done so as to save expense to those who employ me. A full assortment of pipe and fittings kept in stock adn supplied at low prices. Ring up 'Phone 388, and your orders will be promptly attended to.

R. J. G. SUTHERLAND,
328 George Street, Peterborough

FROM OCEAN TO OCEAN
Wise Women Use the Great Spring Medicine
Paine's Celery Compound

It is the Only Remedy That can Provide for the Increase of Red Corpuscles in the Blood.

From every section of the land, from Newfoundland in the east to British Columbia in the west, strong and well-attested reports of women, bloodless, nervous, dyspeptic, neuralgic, rheumatic and rundown, and in many cases so weak as to be bedridden, who have been enabled to resume their places in the family and in social life, enjoying health, vigour and true happiness, all through the aid of that great blood-purifier, blood maker and health-giver, Paine's Celery Compound.

When Paine's Celery Compound is used, the rapid change in colour, flesh and expression of the face is so marked and observable, that repair of the wasted tissues might well be called a renewal of life.

Paine's Celery Compound is the only medicine that can effectively increase the proportion of red corpuscles in the blood; this is a source of power over all blood diseases, rheumatism, neuralgia, kidney and liver troubles, dyspepsia, indigestion and general rundown condition. Mrs. E. Trinder, Simcoe, Ont., writes thus:

"Having used your wonderful Paine's Celery Compound with great success, it gives me pleasure to write in its favour. For a long time dyspepsia and indigestion made life miserable for me. I was so bad I could not go out of the house, do housework or get regular sleep. I bought six bottles of Paine's Celery Compound from Mr. Austin, our druggist, and commenced to use it regularly. I was obliged to consult a doctor about another trouble, and he advised me to continue with your compound, and told me if I had not been using it he would have recommended it to me. Paine's Celery Compound worked wonders for me; it has banished my dyspepsia, indigestion and sleeplessness, and given me a new life."

Run on a Bank at Wiarton.

Wiarton, March 22.—There was a run on the local branch of the Union Bank here, which caused a heap of excitement. Stories were circulated, it is alleged, by a dismissed employe of the bank, and this caused depositors the uneasiness. When the bank opened there was a rush to draw, and by noon depositors had carried away from the bank the sum of $35,000. The manager of the bank offered explanations to the depositors as they presented themselves to collect their money. Their money was promptly paid where desired, and by 1 o'clock the tide began to turn. Two hours later public confidence was restored in the bank, and nearly all the money withdrawn deposited again. The bank management commenced an action against the man who circulated the reports.

Victim of the Flood.

St. John, N.B., March 22.— The body of Priscilla MacPherson, the first victim of the flood, was recovered yesterday. The floods surrounded the house of Miss MacPherson and her mother, aged 70 years. They endeavored to wade to higher ground. The young woman was caught in a hole near the barn and was drowned, while Mrs. MacPherson escaped only by climbing to a fence.

ABSOLUTE SECURITY.

Genuine
Carter's
Little Liver Pills.

Must Bear Signature of

Brent Good

See Fac-Simile Wrapper Below.

Very small and as easy to take as sugar.

CARTER'S LITTLE LIVER PILLS.

FOR HEADACHE.
FOR DIZZINESS.
FOR BILIOUSNESS.
FOR TORPID LIVER.
FOR CONSTIPATION.
FOR SALLOW SKIN.
FOR THE COMPLEXION

Price 25 Cents. Purely Vegetable.

CURE SICK HEADACHE.

Formerly RATHBUN'S Murray St.

COAL

Fill your bins before the holiday season with best fresh mined, well screened, clean, high-grade Coal at the right price—2,000 lbs. to the ton.

WOOD

If you want to greet the Frost King with a good warm reception, let us fill your shed now with Superior Hardwood—Maple, Beech, Hemlock, Tamarac—different lengths and sizes.

R. HICKS & Co.

Successor to Rathbun's, cor. Bethune and Murray. Phone 43.

Advertising in The Examiner Pays

STORM COSTS MANY LIVES.

Great Loss of Horses and Cattle Also Reported From West.

St. Paul, Minn., March 21.—The loss of life in the storm in the west was greater than at first thought, fifteen deaths from freezing having been recorded in North Dakota since the storm abated.

The loss of live stock will reach 10,000 head of sheep, 5,000 head of cattle and perhaps five or six hundred horses. On the Great Northern Railway five carloads of valuable horses and a trainload of cattle were frozen to death in the cars.

It was thought that trains from the west would reach St. Paul yesterday, but they cannot arrive before to-day, 144 hours since the last train came in from the west.

Land Surveyors' Officers.

Toronto, March 21.—The Ontario Land Surveyors concluded the business of their annual meeting yesterday afternoon.

Officers for the ensuing year were elected as follows: President, W. R. Aylesworth, Belleville, vice-president, C. A. Jones, Petrolea; secretary-treasurer, K. Gamble; auditors, J. F. Wilson and H. J. Brown, Toronto; councillors to replace those retiring, Villiers Sankey, Toronto; H. H. Dickenson, Willowell; Mr. Demorest, Sudbury; Mr. Wilkie, Carleton Place, and Mr. Sewell.

Out of the Shadow.

The discouragement the despair of ill-health, out into the noon-tide glory of health, vigour and strength. Are you seeking this way? Are you wishing to replace weakness by strength, despondency by hope and expectation, pale cheeks and lusterless eyes, by the roses bloom and sparkling eyes. If you but use Ferrozone, you will make rich, red blood, your nerves will grow strong. Old time vigour will return and with it endurance that will enable you to live an active, energetic and successful life. Remember the name, Ferrozone. Sold by Ormond & Walsh.

$30,000 Fire in Ottawa.

Ottawa, March 22.—The car repair shops of the Canada Atlantic Railway were destroyed by fire last night. Two passenger coaches, one combination passenger and baggage, two freight cars and a wrecking derrick were destroyed. The passenger coaches cost $11,000, and the total loss is placed at between $15,000 and $20,000. Fireman William McKay was injured by a portion of the building falling on him.

THE RIGHT STEP.

Every ordinary cold deserves serious attention.

It is only a step from it into grippe, pneumonia, or consumption; and it is only a short step the other way to cure the cold.

Nature and Scott's Emulsion work together to make a cold take the right step. Nature works all the time and Scott's Emulsion works if you take it.

Scott's Emulsion cures all kinds of colds.

Send for Free Sample.
SCOTT & BOWNE, Chemists. Toronto.

TENDERS.

Are asked for the purchase of the following properties:—

Cedar Park Gardens, with 10 acres and buildings.

19 acres, adjoining No. 2, school house North Monaghan.

50 acres with buildings, at Fraserville.

50 acres, stone barn, near No. 17 school house, Otonabee.

Vacant ground, North of Townsend street and east of Electric Works.

Vacant ground, corner of Rubidge and Wolfe streets.

Six house terrace on Rubidge, near Electric Works.

Double house on Park street, near Electric Works.

For further particulars apply to John Bell, Cedar Park.

LINDSAY & MIGHT
Real Estate Agency,
Fire, Life and Accident Insurance.

Properties rented, bought and sold on commission; loans negotiated. Correspondence solicited from intending purchasers.

Telephone 359
Office Hours—8.30 a.m. to 8 p.m.
Under Market Hall, 326 George Street.

The Toronto Savings and Loan Company

HEAD OFFICE:
437 George Street, Peterborough.

QUARTERLY DIVIDEND.

Notice is hereby given that a quarterly dividend of 1½ per cent. for the three months ending 31st March, 1902, being at the rate of 6 per cent. per annum, has this day been declared upon the Capital Stock of this institution, and that the same will be payable at the offices of the Company, Peterborough, Ont., on and after

Tuesday, the First Day of April Next

The transfer books will be closed from the 20th to the 31st March, both days inclusive.

By order of the Board.

W. G. MORROW,
MANAGER

Peterborough, March 14th, 1902.

WE GIVE YOU OUR WORD

There's no Japan Tea grown can compare with

"SALADA"

Ceylon GREEN Tea. It is as far ahead of Japan tea as "SALADA" black is ahead of all other black teas. Sold only in lead packets—25c and 40c per lb. By all grocers.

ONE GOOD TURN DESERVES ANOTHER

It's a case of "you tickle me and I'll tickle you." You give us your trade—we give you the best cigar you ever got for the money, and all is well between us. If you are a stranger to our wares, we earnestly request you to try our 5 and 10 cent cigars, knowing full well they will please you.

ALIVE C. LeGROS'

Cigar Store and Tony Tonsorial Parlours, George Street, Opposite Market Buildings.

Just a Needleful

No waste, no tangles.

Thread drawn in an instant—all uniform length—one cut for all the thread in the skein.

You can get these advantages only with the patent skein holder on Brainerd & Armstrong wash embroidery silk.

No other embroidery silk is put up in the patent skein holder.

Sold everywhere. Brainerd & Armstrong's

THE IMPERIAL
LIFE ASSURANCE
COMPANY OF CANADA

ISSUES ONE OF THE MOST LIBERAL POLICY CONTRACTS, CONSISTENT WITH SAFETY AND EQUITY

W. G. MORROW, Agent
OFFICE 437 GEORGE STREET, Peterboro'

BOOK YOUR ORDER NOW FOR GOOD CLEAN COAL WITH

SCOTT & HOGG.

Lehigh, Scranton and Plymouth Coal. Steaming and Blacksmith Coal

WHOLESALE DEALER IN EGGS.

Office and Yards at the Elevator, west of Railway Track, Ashburnham. Orders may be left at Wightman & Scott's Dental Rooms, Hunter street, (upstairs.) All Coal weighed on Ashburnham Public Weigh Scales. Ashburnham 'Phone 264. Town 'Phone 262.

"CROSS CREEK"
LEHIGH COAL
Still in the Lead.

Also First-class Hardwood for sale at

Fitzgerald's
Brock Street. Phone 111.

BURN
WILLS & GOOD'S COAL AND WOOD.

A1 Nut, Stove and Egg Coal.
First quality Hard and Soft Wood.

CARTING
of every description attended to

Office and Yard—134 Aylmer Street, alongside C.P.R. track. Telephone 262.

Edwin Elcome
TAXIDERMIST.

Dealer in Eyes, Artificial Leaves and Frost (ag, also importer of Foreign Birds and Skins from all countries.

Birds, Animals, Fish and Snakes stuffed and mounted in and out of cases in the best life-like style at lowest prices. DEER'S HEAD A SPECIALTY. A stock of Foreign and Native Birds always on hand for sale.

RESIDENCE—176 Harvey reet Peterbor ough.

Mrs. G. Vinette's Hair Preparation

Cures Baldness, Gray Hair, Irritation of Scalp Eczema. Removes Dandruff. Restores Gray Hair to Natural Colour, Stops Falling Out, etc. Guaranteed in all cases. References if required.

Residence, 169 Reid Street, north of Wm

A Babies' Picture Gallery

The Portraits of THOUSANDS OF BABIES who have been made ROBUST and STRONG by the use of

NEAVE'S FOOD

would make one of the most fascinating collections of Baby Pictures ever got together.

Mrs. E. PAGE, of 19 Pondwicks Road, Luton, Beds, writes:—"My son has been brought up entirely on your Food. We have never had a night's rest with him, nor had to give him medicine of any kind, and up to the present he has had no trouble with his teeth."

USED IN THE

Russian Imperial Nursery

GOLD MEDAL awarded, WORLD'S EXHIBITION, London, 1900

Manufacturers:—JOSIAH R. NEAVE & CO., FORDINGBRIDGE, ENGLAND.

Wholesale Agents:—LYMAN BROS. & CO., Limited, Toronto and Montreal.

DR. BLANCHARD WRITES.

A Member of the Canadian Mounted Rifles Sends Word to his Wife.

Mrs. Blanchard has received the following interesting letter from her husband who is with the Canadian Mounted Rifles:—

Troop Ship Manhattan,
Jan. 19, 1902.

My Dear Wife.—I have had very little to write about until to-day, Sunday. We left Halifax on Tuesday, the 14th inst., at three o'clock p.m., and we were soon out of sight of land.

Next morning, Wednesday, it began to blow a pretty strong gale, and then the boys began to fall sick one by one, then two by two, etc. I had my usual good fortune, not the least bit sick. You would be surprised if you saw me to see how fleshy I am getting. I feel out of sight.

Well, on Thursday it was still rougher all day and more were sick. There were only six men in our troop reported for duty.

We get everything good to eat, you will see from the following list what it consists of: Meat, hash, soup, rice, tapioca, plum pudding, also bread, buns, biscuits, syrup, butter, salt, jam, cheese, pickles, oranges, apples, boiled lobsters, etc., and numerour other eatables.

There are thirty-four tables in the eating room, 16 to 18 men at each table, so you know how many men there are to feed and wait on. There are sixty-eight waiters, two for each table.

It is now Friday, and it is still rougher than before, and more boys sick. Well, it is the same thing over again, playing cards and singing after supper. This continues till nine o'clock, when the lights are put out, and all are supposed to be in bed except those on guard.

Saturday, Jan. 18, rougher. But this boat is the steadiest I ever rode in. She does not toss, pitch, or roll any more than the little steamers on Stony Lake in a storm.

On Saturday morning I renewed acquaintance with Dr. James from Ottawa, whom I had gone to college with. He knew that I was not on the Vet. staff—that I came on as a trooper. So he said that I should be on it at once, and told me to report at the veterinary pharmacy after dinner. I went there and was put on the Vet. staff at once. My name was read out to-day in the orders, so that I have only to do veterinary work now. I have several men, they call farriers, under me to do as I say, and give medicine, wash wounds, etc.

It is now Saturday, Jan. 25th, 1902, and we are now two thousand three hundred miles from Halifax. Yesterday we were only one thousand five hundred miles south of England. Well, we are supposed to cross the Equator next Wednesday and we shall have lots of fun. Old Neptune will come on board, and those that have not crossed before will have all sorts of tricks played on them. I will tell you more about it after we have crossed the line.

The weather has been lovely ever since Saturday—beautiful, cool breezes. The ship, as I told you before, is as steady as a rock, why you would not know but that you were on land, if it were not for going on deck and seeing nothing but sky and water.

The men sleep in hammocks slung after another in a row. Since I got on the vet. sutff I have a sleeping room of my own under lock and key. I allow Alex. Trotter to share it with me.

I got a pair of spurs the other day that were taken off a dead Boer out in South Africa. We are out twelve days to-morrow, and we have only lost three horses so far. To-day we saw some flying fish, but the water is too rough to see many fish.

We had a concert on deck a few nights ago; music from piano, organ, violins, mouth organs, and guitar, also songs, dancing and boxing, etc. There is another one to-night and I expect there will be one every few nights.

It is now January 30th. We are now out sixteen days, and have lost 5 horses. We lost one to-day—prostrated by heat; the heat is suffocating. To-morrow we cross the line. I expected to cross it on Wednesday, but did not. We are just about half way to Capetown, so the boat is making good time; it runs ten knots an hour.

The men started a few days ago to clip the horses. They had six machines turned by hand, and they have clipped a great many, but not being used to the machines they have broken every one of them, and only about half the horses are done. There are only two pair of clippers on board, and it is great fun to see the men trying to clip them with these.

February 6.—I have not had time to write anything more till to-day, but I am at it again. The equator was crossed and old Neptune came on board and we had a big time. He came escorted by his daughter, a doctor, a minister, two barbers, six policemen, a donkey and a rider. All stopped in front of the quarter deck and bowed to all the officers. Then they were photographed by a dozen cameras. Afterwards they proceeded to the quarter deck to the throne. His Majesty and daughter seated themselves and the fun commenced.

They began with all the officers that had crossed before. They were introduced to his Majesty and daughter. Then the fun commenced. One at a time passed the doctor, got a pill or medicine, then one barber lathered him well and the other shaved him with a wooden razor two feet long. As soon as that was done two policemen had hold of him by the arms, and pushed him backwards off the stool—he fell about six or eight feet into the bath, where he was caught by two men, who dressed him in sacks with ears on, and mauled

ly get a breath. Well all had to go through it and lots of fun we had, head doctor had to go under, clothes and all. Of course the officers came prepared but the men did not; they had to go in clothes and all; then it got rough and anybody that they could lay their hands on was thrown in and the policemen came tumbling in with the rest.

That night we took up a collection for Neptune, and he deserved it because he had given us a good time. Of course he was one of the men dressed up to suit the occasion and his daughter was the cabin boy dressed up as a girl. He had hair made out of pulled rope.

We are now about 1400 miles from Capetown. We passed Ascension Island yesterday and the island of St Helena to-day, so they say; we did not see them they were too far away.

We are now thirty days at sea, and the first thing this morning we sighted land off the coast of South Africa. It is not known whether we stop here or go on to Durban. That will be five days more sail for us.

You will find out by the papers if we stop at Cape Town. So good-night, dear. We have to give in our mail before noon to-morrow, and it is now nine o'clock, retiring time.

I hope you and the boys are in perfect health. Kisses and love to yourself, dear, Rollie, George, Bruce and Herbie. Give my love to your folks, and in fact all the friends. I will send this by the first chance. I am in the best of health and have enjoyed it to perfection. Love again to you and all the boys.

I remain.

Ever your affectionate husband,
W. H. BLANCHARD,
V. S.

Fly Fishing.

There is no doubt that certain flies are best adapted to different seasons, times of day and conditions of weather, but a dozen flies of different names will fully answer all of these requirements. An angler's flies resemble nothing when cast upon the water. They are simply a something which attracts the trout. Color has more allurement than form, and as there are not so many colors there is no use for many flies. The general rule is for light flies on dark days and dark or darkish flies on light days. Sizes are more to be considered than form and mixture in makeup. A large trout wants something worth his making an effort to secure. It is doubtless true that an arbitrary cast of flies cannot be made up which will be adapted to all waters.

JOKES OF THE DAY.

Some Humorous Paragraphs Clipped From British Newspapers.

Coronation Claim.—Un Chevalier d'industrie asserts his right to appear on this occasion in a suit of black mail (Claim allowed).—Punch.

He — What do you think of Miss Girleigh? She—She ought to make a nice valentine, being hand-painted.—Judy.

No Matter.—Madam: How could you send the girl out in this winter weather with such a cold as she's got? Master: I didn't think it mattered as she's going to the hospital to-morrow, anyway.—Pick-Me-Up.

Corporal Punishment. — Master: What is the Commonweal? Boy: Very painful, sir!—Moonshine.

Being Thorough.—"But why do you wish to give me up after being engaged so long?" "Well, you see, George, the doctor has ordered me a complete change."—Sketchy Bits.

After Marriage.—"Well, madam, you've got your wish—you've married a rich husband." "No, dear, I've married a rich man, but a poor husband."—Alley Sloper's Half - Holiday.

Lenten Non Lent-'em.—Fraulein von Under Standt: How very plainly zat dear Lady Churchleigh is dressed. Friend: Yes, indeed, but you must remember, it is Lent. Fraulein: Ach no! You do not mean to tell me really and truly zat she borrows her dresses?—Punch.

"The spirit of the age is a young man." "Nonsense! The spirit of the age is a young whiskey."—Judy.

He: I will love you till the sun grows cold. She: Longer, please. He: Till the stars shine by day. She: Longer, please. He: Till the war is ended. She: I am yours.—Moonshine.

Hostess (to guests who have come to spend a few days): We're so glad you've been able to come, Mrs. Gushington; but I do hope we are going to have rather better weather, or I am afraid you won't enjoy yourselves much. Mrs. Gushington: Oh, but my dear Lady Boreham, we didn't come here to enjoy ourselves. We came to see you!—Punch.

Why He Looked Grave.—Mrs. Surgey: Why do you wear such a grave expression? Horace: Possibly because I am buried in thought.—Half-penny Comic.

Makes All the Difference.—John: Is she good looking, old chap? Tom: No, not yet; but she will be when her father dies. She is an heiress.—World's Comic.

Salesman: Have you seen our new patent noiseless baby carriages, sir? Weary-eyed Father: No; a noiseless baby would be more in my line. — Sydney Town and Country Journal.

Lady (to departing servant): What shall I say in your reference? Servant: Just that I stood it for six months with you, mum—that'll do for me.—Melbourne Weekly Times.

"Would you rather be born lucky or rich?" "Well, if I were born rich, I should consider myself lucky; and if I were born lucky I should get rich, so it wouldn't matter. The trouble is that I am neither!"—Sydney Town and Country Journal.

She: Why, no. The stolen Gainsborough was not a hat—it was a picture. Her Husband: Oh! I thought from the price it must be a hat. — Melbourne Weekly Times.

Death on Coughs.

Don't let a new cough grow old! Kill it while it's young, or it may kill you. Scott's Emulsion can't hurt you, but it's death on coughs—new or old.

CHURCH CHIMES.

ST. PETER'S CATHEDRAL—At St. Peter's Cathedral there will be three masses celebrated—at 8 a.m., low mass; children's mass, at 9.15 a.m., high mass at 10.30. Vespers at 7 p.m. with sermon.

ST. JOHN'S CHURCH—Rev. J. C. Davidson, rector. Palm Sunday, March 23rd. Services—11 a.m., Morning Prayer, Litany and Sermon; 3.00 p.m., Sunday School and Bible Class; 7 p.m., Evening Service and Sermon.

ALL SAINTS' CHURCH—(Corner of Rubidge and Sherbrooke streets) Rev. W. L. Armitage, Rector.—March 23rd, Palm Sunday. Services—11 a.m., Morning Prayer Litany and Sermon; 3 p.m., Sunday School and Bible Class; 7 p.m., Evensong and sermon. Sidesmen Messrs. Smith and Brundrett. All seats free.

ST. LUKE THE EVANGELIST.—Rev. E. A. Langfeldt, M. A., Rector. March, 23rd, 1902. Palm Sunday.—8.30 a.m., Holy Communion; 11 a.m., Morning Prayer and Litany; 3 p.m., Bible Class; 7 p.m., Evensong and Sermon. The daily services are Monday, Tuesday, Wednesday and Thursday at 5 p.m. Good Friday morning service at 10.30 and evening service at 7.30. Seats free and unappropriated.

ST. ANDREW'S CHURCH, (Presbyterian) corner Rubidge and Brock streets, Rev. J. G. Potter, B.A., pastor. Services at 11 a.m., and 7 p.m., conducted by pastor. Sunday School and Bible Class at 3 p.m. All are welcome.

ST. PAUL'S CHURCH—Rev. E. F. Torrance, D.D., pastor; Service at 11 a.m. conducted by Rev. Dr. Torrance, and at 7 p.m. by Rev. Mr. Yule. All Strangers will be made welcome. Sunday school 3 p.m. Prayer meeting on Wednesday 8 p.m.

MURRAY STREET BAPTIST CHURCH—Rev. J. Bastow, M.A., pastor. Service at 11 a.m. and at 7 p.m. will be conducted by pastor. Sunday School at 3 p.m. Young People's Union every Monday evening, at 8 p.m. Church Prayer Meeting on Wednesday evening. Seats free. All are welcome.

PARK STREET BAPTIST CHURCH.—Rev. J. H. Hannah, B.A., pastor. The services at 11 a.m. and 7 p.m., conducted by pastor. Sunday school and Bible class at 3 p.m. Prayer meeting on Wednesday at 8.00 p.m. You will be welcomed. Y.P.S.C.E. Monday evening.

CHARLOTTE STREET METHODIST CHURCH—Rev. D. O. Crossley, pastor. Services at 11 a.m. conducted by Rev. Dr. Henderson, and at 7 p.m. by Rev. Dr. Carman. Missionary collections taken up during the day. Sunday school 2.30 p.m. Epworth League Monday evening at 8 p.m. Prayer Meeting Wednesday evening at 8 p.m.

GEORGE STREET METHODIST CHURCH—Rev. J. P. Wilson, B. A., pastor. Missionary Sunday. Services—11 a.m. conducted by Rev. Dr. Carman; and at 7 p.m. by Rev. Dr. Henderson. Sunday School and Bible Class at 2.30 p.m. Epworth League on Monday at 8 p.m.

MARK STREET METHODIST CHURCH—Rev. C. L. Thompson, pastor. Services at 11 a.m. and 7 p.m. Sunday school at 2.45 p.m Epworth League on Monday evening at 8 p.m. Prayer meeting on Wednesday evening at 8 p.m.

Sunday Reading.

Be sure and read "Kate Bonnet," Frank Stockton's new book, at the Peterborough Boostore. Your choice of the usual weekly illustrated papers and monthly magazines. Easter cards and Easter Novelties that give the touch of artistic sentiment. A. H. STRATTON & CO.

Why a Limpet Sticks.

The limpet has gained notoriety by the strength with which it adheres to the rock on which it decides to rest. The force required to detach the limpet from the rock has lately been tested by a well known naturalist, who found that more than sixty pounds must be exerted for the purpose. So this little thing, weighing about half an ounce, sticks so tightly that a force equal to two thousand times its own weight is necessary to drag it away.

It was at one time supposed that atmospheric pressure had something to do with the adhesive power of the limpet, but it is now generally agreed that the creature exudes a kind of glue for this purpose. If you place your finger on the rock immediately after a limpet has been detached, you will feel that the surface is sticky, and if you allow your finger to remain there for a short time you will notice that it is beginning to stick quite tightly.

Miller's Grip Powders cure. Sold by all druggists.

STOPPING WATCHES.

A Watch that stops is worse than no watch. It means broken engagements and constant provocation. We give the most careful attention to all watch repairing entrusted to us, and guarantee you the best work of thoroughly experienced men and at charges exceedingly low.

FROST'S

JEWELLERS AND OPTICIANS, 249 George St., Peterborough.

The Hardworking Farmer.

"I used to think that all farmers were overworked until I went to the county fair."

"And what did you see there?"

"They had chairs covered with old postage stamps and lace crosses cut out of perforated cardboard, and one woman had a quilt with 5,000 pieces in it. Needn't tell me people like that are overworked unless it is from choice!"

He Meant All Right.

Miss Smith (to Mr. Dearborn, about to sing)—Miss Jones will play your accompaniments, Mr. Dearborn.

Miss Jones (coyly)—Oh, Mr. Dearborn plays his own accompaniments so beautifully I couldn't murder them for him.

Mr. Dearborn (gallantly)—Oh, yes, you could.—Judge.

Quack Doctors Versus Druggists.

It is a more sensible thing for the public to entrust their health in the hands of a skillful chemist than to a quack medicine. Merrill's System Tonic is a reliable drug store remedy—pleasant to take—which purifies the blood, builds up the system, strengthens the nerves and regulates the bowels. 50 doses in each 50c bottle. Sold at Ormond & Walsh's drug store.

PURE, FRAGRANT, CLEANSING.

ALBERT TOILET SOAP CO., MFRS. MONTREAL. 1-2

THOS. BARRIE

Men's Furnisher.

We wish to announce to the Peterborough Furnishing Goods Buyers that we have started manufacturing **Men's Shirts of All Kinds** to Order.

Special for

Summer Wear

A splendid range of Real Scotch Zephyrs, in Blues, Pinks and Light Stripes. These Shirtings are suitable for Soft Front Shirts, and as they are guaranteed colours they make an Ideal Shirt for Summer wear. These goods are manufactured by David and John Anderson, of Glasgow, Scotland.

Made to Your Measure! Order Now!

We have all our New Styles in Spring Shirts in Stiff Bosoms, in the new Ox Bloods, Blues, Blacks and Whites.

Nobby Easter Neckwear

See our George Street Window Display of Nobby Fine Furnishings.

The "King Quality" ladies' shoe with the "Twin turn sole" is the ideal of comfort and appearance.

Twin Turn soles are just as flexible as your finest dress-shoe soles, but they are twice as thick.

Invented, patented and controlled by the makers of "King Quality." Can be got in no other shoe.

No tacks or threads under the foot, no squeak—greater wear, more comfort, handsome appearance.

Gold medal, Paris Exposition.

$4.00, All dealers.

Made by The J. D. King Co., Limited, Toronto.

Dr. T. Popham McCullough
EYE, EAR, NOSE AND THROAT.
OFFICE:
Corner George and Murray Sts.
Peterborough.

E. COURTNEY

Maker and fitter of Shop and Office Fittings. Hardwood Floors laid Shop over Clinkscale's Factory Ashburnham. P. O. Box 88.

EVERYTHING UP-TO-DATE.

The J. C. Turnbull Co.

363-365 George St. And 160 Simcoe St

SEE OUR NEW EASTER PARASOLS. THEY RANGE FROM 50c TO $5.00.

THE TALK OF THE TOWN

IS TURNBULL'S ARTISTIC DISPLAY OF BEAUTIFUL MILLINERY

We have had many successful openings, but this season far eclipses all previous ones. True, we have spared neither time nor expense in securing the services of the best experts, thus putting our customers in the closest possible touch with New York and Paris. That our efforts are appreciated is apparent from the many compliments received and the increased sales. We would suggest to those wishing their Millinery for Easter that they leave their orders with us at once. : : : : : : : : : :

EASTER KID GLOVES.

From 49c to $1.50 per Pair. See the New Real Kid Washable Glove at $1.50, with large Pearl Button Fasteners, in colours of Pearl, Mode, Tuscan and White. See them . . .

EASTER BLOUSES.

See the line of Silk Blouses we are offering at $5.00, in Turquoise, Rose, Pearl, Grey, Black and White, also a range of White Lawn Blouse, from, 75c to $3.00

EASTER CORSETS.

Ten New Lines in the Popular Short Waist and Straight Front Corsets. Ask to see the New De La Facon Girdle Corset. It is made of Fine Broche Batiste, and comes in White, Pink, and Blue : : : : : : : : :

EASTER NECKWEAR.

New Neckwear — New Corded and Tucked Stock Collars, New Corded and Tucked Ties, New Top Collars, all the leading shapes and styles in Linen Collars, New Neck Ribbons, at 15c, 20c, 25c and 35c

WE HAVE A SPLENDID SHOWING IN EASTER SUITS AND SEPARATE SKIRTS. ASK TO SEE THEM.

The Daily Examiner.

VOL. XXXII, NO. 69. PETERBOROUGH, MONDAY, MARCH 24, 1902. PRICE TWO CENTS

PROBS.—Northerly to easterly winds, fair and mild. Tuesday, fair and mild.

R "THE FAIR STORE." F

THE
DELAYED STEAMSHIP ARRIVES

With the Golden Lion's Consignment of New Spring Mantles, Jackets and Capes.

The story of the ocean mishap briefly told is—that the steamship "Philadelphia," carrying our anxiously-awaited spring garments, met with an accident to her machinery in mid-ocean, and had to put back to Queenstown for repairs. She arrived in Boston on Friday—a few days too late to enable us to show our magnificent styles during the formal opening days of our Millinery Department.

No time has since been lost; and ladies will be glad to learn that the precious cargo has arrived and is

NOW OPENED UP

in our Mantle Show Rooms, where we are making a distinctive display of the Newest Spring Modes in Mantles, Jackets, Capes, Eatons, Children's Coats, Reefers, etc.

Robert Fair & Co.

Smart

Correct Spring Dress for young men implies that "smartness" must be exemplified in style, fit and finish.

That is where we make our happiest hits, both in **Spring Overcoats** and **Spring Suits,** to your order.

Also, notice the high quality of Linings and Trimmings we use, as well as superior workmanship.

Laidlaw
DRAPER,
Opposite Oriental. Hunter Street

EGG EMULSION OF COD LIVER OIL

is the popular preparation for pulmonary diseases, coughs, colds and general debility. Always fresh. Palatably nutritious. Sold in bulk.

H. H. Edmison
DRUGGIST, Etc.,
390 George Street - - - Phone 102

Pure Maple Syrup

—We have received a small
—quantity of Pure Maple
—Syrup from Quebec, which
—is guaranteed free from
—adulteration.

30c per Quart

E. F. MASON & CO.
GROCERS,
429 and 431 George St., Peterborough

IS LIFE WORTH LIVING

That depends on the stomach, and that in turn depends on what kind of Bread you eat. Those who are experts on dietetics say that our

BOSTON BROWN BREAD

is a wholesome and nutritious bread, easily digested. Recommended for all troubled with indigestion. Try a loaf and be convinced.

LANE & CO.
Phone 351. 426 George Street.

New Bicycles

RELIABLE IN EVERY WAY
THOROUGHLY UP-TO-DATE
CLEVELANDS, E. & B.
and BRANTFORDS.

Everything needed in sundries and repairs, including Tires, Guards, Pedals, Cord, etc.

Repairing properly executed. Bring in your wheel and have it cleaned, or we will send for it. 'Phone 356.

OYOLE LIVERY.
First-class wheels to rent by the hour or day.

F. R. J. McPHERSON
GEORGE STREET.

HAIGHT & FREEZE CO.
(Established 1890. Head Office: 53 Broadway, N.Y.)
STOCKS, BONDS,
GRAINS, COTTONS

PETERBOROUGH BRANCH OFFICE
387 WATER STREET.
W. F. NELSON, Manager.

Commission orders solicited for large small accounts, for cash or moderate margin.
Send for a Daily Market Letter.
We are the only licensed U. S. Brokerage Corporation in business by permission of the Royal Government of the Province of Ontario.

LOST.

LOST.—ON SATURDAY, A PRIMARY Song Book. Will the finder please leave at this office, and oblige. 1d.

LOST.—ON FRIDAY, A LADY'S PURSE, containing $5.00, and some papers. Finder will be rewarded on leaving at this office. 3d68.

WANTED.

LAUNDRESS WANTED.—APPLY AT the Munroe house. 3d.

WANTED AT ONCE.—A GOOD GENERAL Servant. Apply to Mrs. John Crane, No. 469 George street. 3d69

WANTED.—A GOOD GENERAL SERvant. Highest wages paid. Apply at once to Mrs. J. R. Stratton, 206 Aylmer street. dtf.

WANTED.—TWO ENERGETIC YOUNG men for travelling positions, salary $12.00 per week and expenses. Address "Traveller," Examiner office. 7d65

WANTED.—SMALL SAFE FOR OFFICE. Address, stating price, to Box O, Examiner office. d42.

FOR SALE OR TO RENT.

FOR SALE.—A NEW RUBBER TIRED Buggy, Dunlop Tires, (Fitzgerald & Co's. make) and new nickel mounted set of single harness. Apply to W.H. Foord, 362 Bethune street. d63tf.

FOR SALE.—CHOICE BUILDING LOT, 60 feet frontage by 114 feet deep, with right of lane on Harvey street, between McDonel and London streets. For particulars, apply to F.J. Jameson, Examiner office. dtf.

FOR SALE—CENTRALLY LOCATED—A two-story rough cast house, recently shingled, papered, etc., and in a good state of repair; will be sold very reasonably. This is an excellent opportunity for any one with moderate means, wishing a home, to obtain the same, cheaply, and on easy terms of payment. Apply at Examiner office.

TO RENT.—A NUMBER OF FIRST-class rooms and suites of rooms in the Grand Central Building; heated and all modern conveniences. Apply to the Toronto Savings and Loan Co., 437 George street. d139.

A GRAND CHANCE FOR INVESTMENT.

House, No. 66 Albert street, and three large lots, suitable to be sub-divided into building lots, adjoining the C.G.E. works. Also three acres, west end of Romaine street, now sub-divided into building lots, and plan registered. Will be sold at a sacrifice. Terms to suit purchaser. Apply to

W. H. FOORD.
d63tf.

STORES TO LET.

The following stores in the Market Block, George Street, Peterborough, are to rent:—

The one formerly occupied by Goselin & Rose.

The one at present occupied by Henry Best.

Also, the store at present occupied by the C.P.R. Ticket Office will be to rent after the 30th of April.

Apply to Commissioners of the Town Trust. dtf

Enlarged Pictures and Groups

My work combines the qualities of Permanence, Artistic Posing and Natural Likeness.

When you're ready for a sitting make your appointments with

LENDRUM Only Ground Floor Studio Charlotte Street.

DESIRABLE PROPERTIES FOR SALE.

The Executors of the Estate of the late Thomas Henry offer for sale the following desirable properties, viz.,—

Parcel No. 1—No. 204 Sherbrooke street, the homestead, with half acre lot, good dwelling and in a desirable locality;

Parcel No. 2—No. 217 Charlotte street, a two story brick house, opposite the skating rink;

Parcel No. 3—No. 318 Charlotte street, opposite the Methodist church, a good comfortable brick house.

The above properties are all in good localities, centrally situated, and will be sold at moderate prices and on easy terms. For particulars, apply to Mrs. Thomas Henry, 204 Sherbrooke street, or to Myles Henry, at Henry & Co's. Grocery. dwtf.

HANDSOME BRICK RESIDENCE FOR SALE.

The undersigned offers for sale by private contract the house and premises now occupied by Mrs. Rogers, 561 Reid street, Peterborough, on the north-west corner of Reid and London streets.

The house is solid brick, with stone foundation and contains ten rooms, bath rooms and attic. It is finished throughout in natural woods, all the rooms downstairs being finished with oak and cherry; heated with hot water, open plumbing in bath room, concrete cellar. The lot has a frontage of 100 feet on Reid street by a depth of 114 feet on London street, subject to a right of way over the rear 10 feet on London street. Should the purchaser desire it, $3,000 will be allowed to remain on mortgage for five years with interest at the rate of 4 per cent., payable half yearly. For further particulars, apply to

C. J. LEONARD, Toronto, or to LINDSAY & MIGHT, Peterborough. 30d.

Snaps in Real Estate

A Two-story Brick House, Stable and one and a half acre lot, in north part of town. A snug home for some one. For quick sale at $1,100.

One and a Half Story Frame Dwelling, with half acre lot on McClennan street, at $500.

Several other houses, more central, at from $1,000 to $1,500.

Also, some choice building lots at low figures.

A. BROWN & CO. Real Estate and employment Agents, 143 Hunter St., ground floor
Telephone 138.

LOTS AND HOUSES FOR SALE.

OFFERS for the following property will be received by the undersigned up to May 1st, 1902.

FIRST.—Lot 8, Plan 21, Ashburnham, containing 8 1-2 acres, on which are good house, with barns and outbuildings and situated between Douro road and Grand Trunk Railway.

SECOND.—Parts of lots 3 and 4, and lots 6, 7, 8 and 9, Plan 8, Ashburnham, each lot containing about 1 acre, partly covered by growing timber. These lots are situated beside the river, and immediately north of the Nicholls Park.

THIRD.—Lots 13, 14, and 15, Plan 9A, 50 feet by 200 feet each; Lots 17, 18, 19, 20, 21, 22, 23, and 24, Plan 9A, 50 feet by 150 feet each; Lots 28A, 37, 38, and 39, Plan 9A, 50 feet by 150 feet each; Lots 61, 50 feet by 200 feet, and 69A, 50 feet by 150 feet, Plan 23A. These lots are situated immediately south of the Nicholls Park, and within five minutes walk of the American Cereal Co's. property.

FOURTH.—Houses Nos. 368 and 376, Brock street, 2 story Brick, 26 feet by 36 feet, with wing 18 feet by 20 feet each, good yards and outbuildings.

FIFTH.—House No. 119, Weller street, 2 story Brick, with garden and yard.

As the owner of this property has decided to dispose of it as soon as possible, any reasonable offer will be considered. For particulars apply to W. BLACKWELL, Architect, Water street.

Peterborough, March 17th, 1902.

Watch Confidence

Makes travelling a pleasure when correct time is always a necessity. No wonder a possessor of a good watch is careful into whose hands he leaves it for repairs when it fails to do its work. Many a good watch is left in bad hands, and is spoiled by incompetent or careless repairing. Does your watch need attention?

We do thorough guaranteed Watch Repairing.

Schneider's
Reliable Watchmaker and Jeweller, 391 George St.

BOER "GOVERNMENT"

The Wandering Organization Interviews Lord Kitchener.

PEACE IS AGAIN IN THE AIR

Schalkburger and Others Taken by Special Train From Balmoral to Pretoria—Thence They Went to Orange River Colony—The War Office Has No News of This Movement.

Pretoria, March 23.—Acting President Schalkburger, F. W. Reitz, ex-Secretary of State of the Transvaal, and Commandants Lucas Meyer and Krogh, with their secretaries and attendants, arrived here yesterday, March 22, at 2.04 on a special train from Balmoral, about 50 miles east of here. They came into Balmoral under a flag of truce.

Upon arriving here Mr. Schalkburger and his party drove immediately to Lord Kitchener's headquarters, where he had an interview with the British general. The Boers afterwards proceeded to the railway station and entrained at five o'clock for Kronstad, whence they will go out under a safe conduct.

For a week past Mr. Schalkburger and his colleagues have been stationed at Rhenoster Kop, north of Balmoral, where they have been closely pressed by British columns. Dispatch riders entered Balmoral Friday night and notified the British of the approach of Mr. Schalkburger and his party.

It is reported that the Boer position at Rhenoster Kop had become almost hopeless, and that Mr. Schalkburger narrowly escaped capture.

Another Attempt at Peace.

London, March 24.—The news that the wandering Boer "Government" had entered the British lines is regarded as having but one meaning, namely, that another attempt is being made to negotiate peace. The fact that the censor passed the news of this movement is accepted as confirmation of this opinion.

Nothing is actually known here of the intentions of Messrs. Schalkburger, Reitz, Meyer and Krogh. It is possible they have only sought permission to traverse the British lines in order to consult with Mr. Steyn and the Boer Generals Dewet and Delarey, but, whatever their object, the news has been welcomed in London as pointing to the possibility of peace.

Some correspondence which was seized some time ago when Mr. Steyn narrowly escaped capture proved that he and Mr. Schalkburger were anxious to conclude peace. No extravagant hopes, however, are being built on the outcome of the movement of Mr. Schalkburger and his companions, chiefly because it is feared that Delarey, in the flush of his recent success, will refuse to be a party to any negotiations.

The War Office states that it has received no official information either to confirm or contradict the news.

Commandant Krogh is one of the secretaries of the Boer Government. He was formerly the administrator of Swaziland, and has not been prominent during the war.

Meyers Presence Significant.

London, March 24.—Few of the papers here comment on the news from Pretoria. These take it for granted that Mr. Schalkburger and his companions are on a mission of peace, and again engage in a discussion of possible peace terms, expressing the hope that the overtures will have a successful outcome. The presence of Lucas Meyer is regarded as significent, as he is an intimate friend of Louis Botha.

The Daily Chronicle, commenting on the absence of Botha from the deputation, suggests that he is standing aside owing to the failure of his overtures of a year ago, and considers that, although the conditions Lord Kitchener then offered Botha had been annulled, it is highly probable that peace will be arranged on similar lines, but that the Boers cannot expect more lenient terms.

The Daily News remarks that a settlement would be possible if the Boers were treated like civilized combatants, "but men do not surrender unconditionally, just after taking one of the enemy's generals and four of his guns."

A Continental Opinion.

Brussels, March 24.—Le Petit Bleu, referring to the arrival at Pretoria of Messrs. Schalkburger, Reitz and Commandants Meyer and Krogh, says it believes Mr. Schalkburger's move is in response to fresh overtures for peace from Great Britain, made out of gratitude for the release of Gen. Methuen. The paper predicts that these overtures will lead to no result unless Boer independence is conceded.

Switzerland Not to Interfere.

Berne, March 24.—The Bundesrath Saturday rejected the proposals of the Federal Assembly inviting the Government to join with other states in approaching Great Britain on the subject of the concentration camps in South Africa, on the ground that Great Britain had already taken measures to relieve the suffering, and that the results should be awaited.

Tablet to Lord Ava Unveiled.

Ottawa, March 24.—Lord Minto yesterday morning unveiled a tablet in St. Bartholomew's Church. New Edinburgh, to the memory of Arthur, Earl of Ava, son of Lord Dufferin, who was mortally wounded at Wagon Hill, near Ladysmith, on Feb. 20, 1900. On one side of the tablet is another erected to the memory of three Ottawa boys who fell in South Africa. On the other is a tablet to Lord Ava's aunt, Mrs. Stephenson, a sister of Lady Dufferin, who died on shipboard in 1885.

Proud of Our Patterns.

You won't wonder at our pride when we tell you that every pattern is the creation of our Millinery Staff. No French, English or New York Hats here, but—did you ever see more clever copies? One question that was asked repeatedly yesterday was:—Are these imported patterns? You cannot, therefore blame us for feeling a bit proud of these—our own creations, when we could answer in the affirmative.

Now, here is a strong point that we wish to impress upon you. It's this. What we have done we can do, and do it the season through. This should instil a great deal of confidence in the buying public, for you can see we don't have to buy Foreign or Pattern Hats of experts to gain your good impressions. We have experts in our Millinery Department that can do this.

Another feature regarding "foreign" patterns is the extravagant price at which they have to be sold. This is not the case with our own make, for they are moderately priced. Chic Millinery reasonably priced.

Easter is a bit quick in coming this year. Orders will be executed as received. Don't procrastinate.

TRUSTWORTHY DRY GOODS — Tubman & Son — UNIFORMLY RIGHT PRICES

RAILWAY GRIEVANCES

Prof. S. T. McLean's Report to the Dominion Government.

A COMMISSION RECOMMENDED

A Plan of Organization Outlined—Chief Differences Between a Commission and the Railway Committee States—Qualifications of Members of the Commission Outlined—Commissioners in Office.

Ottawa, March 24.—A Parliamentary paper has been issued containing the reports of Prof. S. J. McLean, Ph.D., M.A., on Railway Commissions and railway rate grievances. The blue book contains 79 pages equally devoted to the two subjects. The report on Railway Commissions bears date of Feb. 10, 1899, and the chief points have been already made known to the public. The report on rate grievances is dated Jan. 17. Prof. McLean states that investigations were conducted at Toronto, Woodstock, Chatham, St. Thomas, Windsor, London, Stratford, Seaforth, Walkerton, Guelph, Winnipeg, Saltcoats, Yorkton, Portage la Prairie, Brandon, Regina, Prince Albert, Calgary, Edmonton, Revelstoke, Kamloops, Vancouver, Victoria, Rossland, Nelson and Montreal. The findings of the investigation are placed under the following headings: 1, classification; 2, distributive points; 3, carlot and less than carlot rates; 4, excessive rates and discriminations; 5, competitive versus non-competitive traffic; 6, American rates and Canadian rates; 7, minimum weights; 8, rebates; 9, settlement of claims; 10, changes in rates; 11, through rates; 12, rates to the northwest; 13, complaints in connection with transcontinental traffic; 14, regulation of rates; 15, the Railway Committee; 16, Railway Commission in Canada.

One of the most important points investigated by Prof. McLean, and one most exhaustively discussed in the report, is that of excessive rates and discriminations, no less than eleven pages out of forty being given up to this subject, much of the space being, however, occupied by tables filed by the Canadian Pacific Railway, in which comparisons are made between rates charged by the Canadian Pacific and rates charged by the Great Northern and Northern Pacific Railways in contiguous United States territory.

Committee v. Commission.

Discussing the Railway Committee, Prof. McLean briefly reviews the objections to it, summarizing them as follows: (1) It has a dual function—political and administrative; (2) there is not continuity of tenure; (3) there is a lack of technical training for the work; (4) the lack of migratory organization renders it impossible to deal effectively with smaller complaints; (5) the distance to be traveled by the complainants makes the expense great.

Dealing then with the question of a Railway Commission, he says: "The work of railway regulation is concerned with administrative, not political, problems, and should be placed in the hands of a body specially organized for the purpose, and independent of political conditions." He proceeds to discuss the lessons learned from the experience of Great Britain and the United States, and states that: "The especial difficulties which the commission have met, in so far as these are the outcome of defects in the legislation, are: (a) lack of clear-cut statement; (b) question of relation to the courts; (c) qualifications for office; (d) tenure of office." Upon these points he adds some interesting observations, and declares that: "The following conclusions applicable to conditions in Canada would appear: (1) There must be great care in the definition of the powers conferred upon the commission; (2) the matters to be dealt with are concerned with administration and policy, rather than formal judicial procedure; (3) subject to an appeal to the Governor in Council, the decision of the commission should be final; (4) there should be requirements in regard to technical qualifications for office, one commissioner should be skilled in law and one in railway business; (5) the commissioners should hold office on the same tenure as the judges."

The provision that review might be had to the Governor-General in Council would, he thinks, safeguard the principle of Ministerial responsibility.

Turks Take a Village.

London, March 24.—A despatch to The Morning Leader from Sofia says that fourteen Turks and over 30 Bashi-Bazouks were killed in the recent conflict between Turkish troops and Macedonian revolutionists at Sistova, near Kastoria, European Turkey, during which the Turks surrounded the village and overcame the rebels.

Cecil Rhodes Weaker.

Cape Town, March 23.—At 9 o'clock this evening Cecil Rhodes was weaker. Otherwise his condition is unchanged.

Cape Town, March 24.—6 a.m. — After a restless night Cecil Rhodes is weaker this morning.

Anti-Gambling Law in Belgium.

Brussels, March 24.—The House of Representatives has voted in favor of the bill for the suppression of gambling houses throughout Belgium. The bill now only lacks the royal signature to become a law.

Salamon Is Guilty.

Winnipeg, March 24.—Usup Salamon, the Galician on trial here for the past week for wife murder, has been found guilty.

SHOOTING AFFRAY.

A Somewhat Mysterious Affair at the Hamilton Mountain.

Hamilton, March 24.—Early yesterday morning a young man named Hunt was taken to the General Hospital suffering from gunshot wounds. The police heard of the case, and during the day tried to get some information regarding the shooting, but the hospital authorities refused to give any information to the detectives, who were unable to see the injured man. No information was laid in the case, and the inference was that Hunt did not want it known how he was injured. The injured man was Charles Hunt, son of Richard Hunt of Barton-on-the-Mountain. He and several other young men, it is alleged, were on their way home about 12 o'clock Saturday night. They were quite hilarious, and sang songs on the Jolley Cut at the head of John street. They stopped in front of Mr. Charles Jolley's residence longer than was agreeable to some of the inmates. A window went up and a head went out. They were ordered to move on. All did so but Hunt and Alfred Taylor. They were defiant. A man said he would shoot if they did not go away. They didn't go, and he fired. It is alleged he shot twice, one barrel for each. Taylor was also struck. Just how badly the men were injured cannot be learned.

THREE MONTHS IN JAIL.

Owen Sound Lad Was Brutally Treated by His Employer.

Owen Sound, March 24.—John Haines of Keppel was brought before Mr. George Spencer, P. M., and Mr. John Rutherford, J.P., charged with cruel treatment of Samuel Penn, a lad of 14, whose mother lives here. It was proven that the accused had brutally beaten and kicked the boy, who was working for his board and clothing only, and that he had finally turned him out on a cold day to find his way home, some 14 miles, as best he could, with the result that, being poorly clad, his feet and hands were frozen. The bench sentenced the accused to three months in jail.

ITALY TO SEIZE TRIPOLI.

Preparations Being Made For an Expedition on a Large Scale.

Rome, March 24.—Preparations are still proceeding at Spezzia, Naples and other ports in Italy for an expedition of some kind on a large scale. It is presumed the objective point of the expedition is Tripoli.

Ten steamers have just been chartered from the Italian General Steam Navigation Company and are being fitted out for the transportation of troops. Great activity prevails in the War Department, and not a day passes without the leading generals conferring with the Minister of War.

Brockville Nurse's Fatal Mistake.

Brockville, March 24.—Miss Mary Jackson, eldest daughter of Mrs. Joseph Jackson, died a shocking death yesterday morning at the General Hospital, where she was employed as nurse. About ten o'clock Saturday night she went to the drug department with the intention of taking epsom salts. In some way, the unfortunate young woman took a dose of bichloride of mercury in mistake, and though everything possible was done, she expired at 3 o'clock, after suffering terribly. She was 23 years of age.

Broke His Backbone.

Bowmanville, March 24.—Saturday Thomas R. Hoar of Tyrone, a well-known Darlington farmer, while pruning apple trees, fell to the ground, breaking his backbone near the shoulder, paralyzing his body from that point downwards. Two of his children found him lying unconscious under a tree. Two doctors have been in attendance, but cannot say yet whether the injury is likely to terminate fatally or not. He had recently bought another farm, and was preparing for wider farm operations.

Big Strike of Hired Men.

London, March 24.—A despatch from Rome to The Central News says the strike of agriculturists is spreading throughout Italy, and that 150,000 farm laborers are now out in the Provinces of Ferrara, Bologna and Vicenza, while in 16 other provinces it is reported the laborers are organizing. Thus far no violence has been reported.

Man's Body Found.

Sault Ste. Marie, March 24.—Some workmen fitting out the steamer Merritt found the body of a man in proximity to the Government Dock on Saturday. It is not definitely known, but generally believed to be that of a Mr. King formerly a school teacher in Korah Township.

Scouten Shot Simpson.

Calgary, N.W.T., March 24.—The verdict of the coroner's jury in the shooting affray was: That Arthur Simpson came to his death by a bullet from a revolver in the hands of George Scouten in the Atlantic Hotel, Sunday, March 16.

Two Deaths by Drowning.

St. John, N.B., March 24.—Gilbert Palmer was drowned yesterday by his canoe upsetting in the Kennebecassis River, and Fred. Miller, aged 18, of Moncton, lost his life while breaking ice in the millpond at Humparsey's Mills.

Huronian Still Out.

Halifax, March 24.—The Parisian, from Liverpool arrived Saturday. The officers of the ship report they saw nothing of the mission Huronian. They think there is but little chance of her ever being heard from now.

Killed Himself in Winnipeg.

Winnipeg, March 24.—David Hall, porter at the Occidental Hotel, committed suicide on Sunday morning. He was 50 years of age.

Druggists' Patent Medicine
PRICE LIST:

Pierce's Favourite Prescription	.60	Chase's Syrup of Linseed and Turpentine	.15
Pierce's Medical Discovery	.60	Chase's Nerve Food	.35
Pierce's Pellets	.15	Chase's Liver and Kidney Pills	.15
Dr. Williams' Pink Pills	.30	Chase's Ointment	.40
Scott's Emulsion (large)	.30	Chase's Catarrh Cure	.15
Scott's Emulsion (small)	.40	Parmalee's Pills	.15
Beef, Iron and Wine	.60	Dodd's Kidney Pills	.35
Castoria	.25	Radway's Ready Relief	.15
Dr. Thomas' Eclectric Oil	.15	Perry Davis' Pain Killer	.20
Ayer's Sarsaparilla	.80	Milburn's Heart and Nerve Pills	.35
Ayer's Cherry Pectoral .40	.20	Milburn's Rheumatic Pills	.35
Ayer's Hair Vigor	.75	Hood's Sarsaparilla	.80
Ayers' Pills, 15c, two for	.25	Shiloh's Consumption Cure	.40
Carter's Little Liver Pills	.15	Shiloh's Consumption Cure	.20
Fowler's Extract of Wild Strawberry	.20	Warner's Safe Cure	.60
Paine's Celery Compound	.60	Minard's Liniment	.15
Laxa Bromo Quinine	.15	Pond's Extract	.40
Wampole Cod Liver Oil Emulsion	.75	Dr. King's New Discovery	.40
Burdock and Sarsaparilla Compound, 75c, for	.40	Mrs. Winslow's Soothing Syrup	.15
Burdock Blood Bitters	.65	Lydia Pinkham's Compound	75

The above mentioned Goods can be procured from any Druggist in Peterborough at prices named.

ORMOND & WALSH
DRUG STORE.

One of our best medicines, which is prescribed by physicians is

EMULSION OF COD LIVER OIL

GOOD FOR EVERY DAY!

DICKSON DAVIDSON
(Successor to Ormond & Walsh.)
Corner Simcoe and George Streets.

Daily Examiner.

London (England) office—148 Fleet street, E C., Central Press Agency Limited, Special Agents.

MONDAY, MARCH 24, 1902.

PETERBOROUGH PRESBYTERY

Held a Meeting at Cobourg on March 10th and 11th.

At Cobourg and within the vestry of St. Andrew's church there, the 10th of March, at 7.30 o'clock, the Presbytery of Peterborough met according to adjournment, and was duly constituted by Mr. Sinclair, Mod. pro tem.

There were present, Messrs. Bennett, Duncan, McLeod, Lord, Oswald, Johnston, Potter, McIntosh, Hunter, Kannawin, Sinclair, Campbell, Beattie, (Ministers), and Messrs. Craick, Carruthers, D. McIntosh, Rev. Alex. McNaughton, Smith and Coulter, (Elders.)

Commissions were received on behalf of F. Armstrong, Lakefield; Thos. Thompson, Keene, Thos. Wilson, Mount Pleasant; Alex. Robertson, Springville; and George Coulter, Pontypool, as representative elders of the several kirk sessions, and their names were added to the roll of Presbytery.

The minutes of the last ordinary meeting, being in printed form, and in the hands of members were held as read, and were sustained. The minutes of the intervening meetings, viz., of the pro re nata meetings in Peterborough, on the 24th Dec., 1901, and on the 6th February, 1902, were read and sustained.

The report of the meeting of Ministers at Keene, at the time of the funeral of the late Dr. Andrews, was read. The report was received.

The Rev. J. G. Potter was chosen as Moderator for the next six months, and took the chair. A docket was read, to which it was agreed to adhere as the order of business.

Messrs. Lord and Duncan were appointed a committee on obituary notices in connection with the deaths of Drs. Andrews, Robertson and Laing to report as as early a date as possible.

Mr. Potter reported regarding the progress of Home Mission work, especially in the Cordova field, announcing that the Mission Church had been completed and had been dedicated on the previous Sabbath, under most propitious circumstances. He further announced regarding the presentation to the congregation of a handsome pulpit chair by Mr. and Mrs. W. J. Maxwell, of Port Hope, for which a very hearty vote of thanks was given to the donors.

The report was received, and thanks tendered to Mr. Potter for his zeal and diligence in the prosecution of the work of Missions within the bounds.

At this point the Presbytery withdrew to the auditorium of the church for conference, as appointed at last meeting.

There was a good attendance of the general public. Mr. Potter, the Moderator, continued to occupy the chair. After singing, reading and prayer, the Rev. R. P. McKay, D. D., Secretary of the Foreign Mission Society, addressed the meeting on "The Present Outlook of Foreign Missions," and Mr. J. A. McDonald, Editor of The Westminster, followed with an address on "The Problem of the Home Field."

The thanks of the meeting were tendered to Dr. McKay and Mr. Macdonald, for their very interesting, instructive and earnest addresses.

The Presbytery adjourned to meet to-morrow morning at 9 o'clock, and the Sederunt was closed with the benediction.

J. G. POTTER,
Moderator.
WM. BENNETT,
Clerk.

Same day and place on Tuesday morning at 9 o'clock the Presbytery met, according to adjournment, and was constituted by Mr. Oswald, Moderator, pro tempore.

Messrs. Lord and Duncan gave notice of their inability to act as a Committee on Obituary Notices and Dr. Torrance and Mr. Bennett were appointed to act in their stead.

The Clerk reported that the congregations of Keene and of Warkworth had been declared vacant since last meeting. The report was received and leave granted to these congregations to call again as soon as prepared for the step.

Mr. Lord reported regarding the state of the augmented congregations and as to the desirability of again attempting a re-arrangement of stations so as to obviate the necessity of such large drafts upon the Augmentation Fund. The report was received, and on motion of Mr. Sinclair the Convener was appointed to visit Keene and Westwood with a view to the re-arrangement of that field, and the Clerk was instructed to find a suitable date on which the visit may be made.

The committee appointed to examine the Draft Constitution of Young Peoples' Societies reported, approving of the Constitution and recommending its adoption. The report was received and adopted.

Mr. Hunter gave notice of motion for the afternoon in the following terms, viz.: "That we protest against the irregular procedure of the members of Presbytery who attended the funeral of the late Dr. Andrews of Keene, in appointing a Moderator for the vacant congregation, but in the circumstances we condone their action. The next meeting of Presbytery was appointed to be held in St. Paul's Church, Peterborough on the 2nd Tuesday of July at 9 o'clock, a.m.

The reports of Standing Committees were at this stage called for.

Mr. Kannawin reported on behalf of the Committee on Young Peoples' Societies. The report was received, and its recommendations considered seriatim. These were all successively adopted and are as follows:—

1. That all ministers so far as they possibly can, see that the Secretaries of Young Peoples' Societies send in as full reports of their work as possible.

2. That in those congregations in which there are at present no Young Peoples' Societies, a diligent effort be made to organize the young people into Societies for the performance of some definite line or lines of Christian work.

3. That the Presbytery adopt some plan of making the Committee more useful in assisting new or struggling Societies.

On motion of Mr. Lord, a Committee on "Home Mission Organization" was appointed, consisting of Messrs. Lord, Sinclair, Kannawin, McIntosh, and Hunter, with instruction to report in the afternoon.

Mr. Campbell gave in a very interesting report on Sabbath Schools. The report was received and its recommendations considered seriatim. These were severally adopted, and are as follows:—

1st. That a conference be held on Sabbath School Work at next regular meeting of Presbytery.

2nd. That the Sabbath School Committee of Presbytery be chosen from the several districts of the Presbytery and that each member of the Committee have superintendence of his particular district.

3rd. That arrangements be made for the Presbyterial visitation of schools during the year.

Mr. Beattie read the report of the committee on "Church Life and Work."

The report was received and its recommendations considered. Those were all successively agreed to, and are as follows:

1st. That in next year's form space be left for the names of congregations submitting the reports.

2nd. That we place on record our profound gratitude to Almighty God for the measure of success vouchsafed to His church during the past year.

3rd. That we urge upon all Sessions the great importance of keeping in touch with the homes of the people by systematic visitation.

4th. That we urge upon all Sessions that they make forcible representations to the members of the Provincial Legislature, and those in authority, regarding the shameful laxity in the enforcement of the present liquor laws.

Presbytery adjourned to meet again at one o'clock and the Sedurunt was closed with the Benediction.

D. P. OSWALD,
Mod. pro tem.
WM. BENNETT,
Clerk.

Same day and place at one o'clock p.m., Presbytery met according to adjournment and was duly constituted.

The committee on "Home Mission Organization," appointed in the morning, reported that owing to lack of time they had no opportunity for business. They made request to be continued with power to meet at the call of the convenor, and to have the name of Mr. Beattie added to their number. The report was received, and the leave craved, granted.

Messrs. Lord and Sinclair were appointed to make suitable arrangements for the promised visit of the representative of the Studentas' Volunteer Movement in April next.

There was laid on the table and considered a call from the congregation of Warsaw to the Rev. W. L. Atkinson, a minister without charge. Mr. Campbell reported the steps taken and that the call was entirely harmonious. Messrs. McIntyre and Rose, delegates from the congregation, were heard in support of the call. The Moderator's conduct in the case was approved of, the call sustained as a regular Gospel call, and ordered to be forwarded to Mr. Atkinson for his consideration.

On application made by Mr. Oswald, and after explanation given, the Clerk was instructed to communicate with the Clerk of the Whitby Presbytery, regarding the claim of the congregation of Ballyduff on the manse property at Blackstock.

Rev. A. McNaughton and Mr. T. Thompson, appeared as delegates from the Mill street church, Port Hope, to make request to be put on the list of Augmented Congregations, and to have a grant of $300 for the present year obtained on their behalf. The Presbytery agreed at length to forward the application, simpliciter, to the Assembly's Committee on Augmentation.

Mr. Hunter presented the motion, of which he had given notice in the morning, regarding procedure of members of Presbytery who had attended the funeral of the late Dr. Andrews, as already recorded.

The motion was seconded by Mr. McIntosh. The motion was carried by a small majority. Mr. Bennett craved and obtained leave to enter his dissent from the finding.

The following were appointed as delegates to the Assembly, viz.:—By rotation, Messrs. Hamilton, McIntosh and Hunter; by ballot, Messrs. Lord and McLeod.

The Elders chosen were Messrs. W. J. Speir, D. J. Craig, Arch. Miller, Sheriff Hall and W. E. Roxburgh.

Messrs. Potter and Bennett were appointed a committee to examine and report upon the sample pages of a proposed Presbytery roll-book forwarded for inspection by the Clerk of the Barrie Presbytery.

Mr. Lord was appointed to represent the Presbytery on the Assembly's Committee on Bills, and Mr. Beattie, Minister, and Mr. J. Craick, Elder, on the Corresponding Committee of Synod.

Mr. Campbell, Lakefield, was appointed to represent the Presbytery at the Annual Meeting of the Woman's Foreign Mission Presbyterial Society in June next, and to give an address on Foreign Missions.

A hearty vote of thanks was tendered to Mr. Beattie for his kindness in making such suitable arrangements for the entertainment of the Presbytery.

Presbytery adjourned to meet in St. Paul's church, Peterborough, on the 2nd Tuesday of July at 9 o'clock a.m., and the meeting was closed with the benediction.

D. P. OSWALD,
Moderator.
WM. BENNETT,
Clerk.

Acute and Chronic Rheumatism

are equally influenced by the almost magical pain subduing power of Polson's Nerviline, equal in medicinal value to five times the quantity of any other rheumatic remedy. Nerviline cures because it reaches the source of the disease and drives it out of the system. Nerviline is an unusually good rheumatic cure, and makes many unusual cures. Just rub it in the next time you have an attack. The immediate result will surprise you. 25 cents.

Killed at Brantford.

Toronto, March 24.—One of the bell boys at the Grand Union Hotel was notified early this morning of the death at Brantford of James Quirk, the well known proprietor of the Commercial Hotel there. The bell boy, who was a friend of Quirk's family, was askod to notify deceased's daughters, who are attending Loretto Abbey on Wellington Place.

Deceased left his hotel about five minutes before he was discovered. He had gone to the barn to attend to some game chickens, and it is believed that in leaving the loft he fell down the ladder. Death was due to an extensive fracture of the skull. Quirk was 42 years of age.

London Man Found Dead.

Chicago, March 24.—A man supposed to be J. McGregor of London, Ont., was found dead in his room at a Sheldon street hotel yesterday. Gas was escaping from an open jet. The man had not undressed, and lay on the floor beside the bed in such a position as to indicate that he died struggling for breath. In his pockets were found a bankbook on a London, Ont., bank, bearing the name J. McGregor. He also had a mileage book from London, Ont., to Winnipeg.

The Minister Disturbed.

Many times during a sermon the point is lost, drowned by a coughing congregation. The speaker should advise the use of Four T's which cures a cough in 24 hours and a cold in two days. Get a 25c. bottle today from Ormond and Walsh's drug store and avoid pneumonia.

More G.T.R. Double Tracking.

Montreal, March 24.—Tenders were opened Saturday for the double tracking of the Grand Trunk system between Jordan and St. David on the Niagara Falls division, a distance of 14 miles. The company will do the tracklaying themselves, the masonry having been already finished.

Marconi Has His Site.

Halifax, N. S., March 24.—Signor Marconi has definitely decided on locating his wireless station at Table Head, Glace Bay. The decision has been communicated to Mayor Burchell, and President McArell of the Board of Trade of Glace Bay. Work on the station will be commenced at once.

General Kills Himself.

Brussels, March 24.—Gen. Hennequin, directory of the Military Cartographical Society, committed suicide by shooting with a rifle.

A Consultation Held.

Drs. McDade, Rush and Sims, three of the most eminent American doctors, in a series of articles outlined a tonic treatment calculated to cure a vast number of diseases. Their suggestions were embodied in a formula which is dispensed by a Brantford druggist and called Merrill's System Tonic. It is a reliable and pleasant remedy for stomach, bowel and kidney diseases. Sold at 50c. per bottle at Ormond & Walsh's drug store.

AMERICAN-CANADIANS

How They Are Employing Capital in the Dominion.

MR. SCHWAB'S LATEST PURCHASE

Interested in Canadian Nickel Mines to the Extent of Securing the Controlling Interest in the Canadian Copper Co.—With Others He Organized a $9,000,000 Company to Operate Here.

New York, March 24. — The Tribune says: A report was current three or four months ago, and denied at the time by representatives of both companies, that negotiations were in progress for the purchase by the United States Steel Corporation of a controlling interest in the Nickel Corporation of London, England. The basis for that report developed yesterday, when it was learned that Charles M. Schwab, acting, however, as an individual, and not in any sense as a representative of the United States Steel Corporation, had, in company with certain other capitalists, purchased an interest in the Nickel Corporation and other nickel-producing concerns.

Robert M. Thompson, president and principal owner of the Orford Copper Company, when asked about a published statement that control of that company, the Canadian Copper Company of Cleveland, and the Nickel Company of Paris, France, had been obtained by Mr. Schwab and several of his financial associates, who had organized a $9,000,000 for taking over these properties, said:

"Our company obtains a large part of its supply of nickel from the mines of the Canadian Copper Company, in the Province of Ontario, and the New Caledonian Mines of the Nickel Corporation of London (not the Nickel Company of Paris). The stock of these two companies seemed to me a desirable investment, and I and several associates, among them Mr. Schwab, purchased a controlling interest in the Canadian Copper Company, and a considerable block of stock of the Nickel Corporation, although not enough to constitute control. It is our purpose to form a holding company, capitalized, probably at $9,000,000, to which will be transferred the controlling interest in the Orford Copper Company and the Canadian Copper Company, and our holdings of Nickel Corporation stock. The Orford and Canadian companies will continue to be operated separately. The former has $300,000 stock, and the latter $2,500,000, while the capital stock of the Nickel Corporation is £750,000."

THIRTY RIOTERS KILLED.

Strikers Storm a Jail at Batoum and Are Driven Back.

Tiflis, Transcaucasia, Russia, March 24.—The official Caucasus Gazette reports a strike among the men employed at the Rothschilds petroleum works at Batoum, on the Black Sea.

According to this newspaper three hundred strikers went last Friday to the police station and demanded the release of ringleaders who had been arrested the previous day. This demand was refused. The strikers re-assembled the following day (Saturday), attacked the jail and attempted to release the prisoners. They fired at the soldiers, who were guarding the prison. The latter in turn fired on the mob, and 30 of the rioters were killed.

One soldier was wounded.

Didn't Know His Wife.

When T. Coleman, a Brantford traveller, left on a three weeks trip his wife was a yellow faced, fagged out looking woman. When he returned he didn't know her. Her eyes were bright and her skin clear, and she walked differently. Merrill's System Tonic did it. 50c. for 50 doses. Sold at Ormond & Walsh's drug store.

Cambridge Won the Race.

London, March 24.—Swinging together in perfect unison, like the various parts of a splendid piece of mechanism, without showing signs of distress, the Cambridge crew shot across the finish line Saturday at Mortlake, winning the 59th annual boat race between the two great English Universities.

Five full boat lengths behind, tugging and straining at their oars, came the vanquished wearers of the dark blue.

The time (19m. 9s.) is fairly good, but there is no doubt that Cambridge could have cut it down at least 20 seconds if pushed. There was a fair tide with the crews.

All Arms of Service in It.

Ottawa, March 24.—It has not yet been decided what shall be the composition of the force of 580 officers and men who are to constitute Canada's military contingent at the coronation.

In a general way it is understood, however, that it will represent all arms of the service, as was the case with the Jubilee contingent, and all the provinces of the Dominion.

Preference will be given to officers and men who have served in South Africa.

Like Sunshine and Rain.

which comes to the rich and poor, good and bad, alike, so Four T's, the greatest remedy of the age, cures coughs and colds, bronchitis, asthma, whooping cough and pneumonia for

Mr. Simon Snider Dead.

Waterloo, March 24.—Mr. Simon Snider died at an early hour Saturday morning. In January, 1901, he was one of the leading men who successfully merged 20 of the largest furniture factories in Ontario under the one management, called the Canada Furniture Manufacturers, Limited, with head office in Toronto, of which he was elected the president. He was one of the town's first councillors. A wife and six children, three boys and three daughters, all grown up, survive.

Tailors Will Strike.

Ottawa, March 24.—Seventy-five tailors will go out on strike this morning for an increase in wages of 10 per cent.

EXCEPTIONALLY ATTRACTIVE VALUES

Our Spring Wall Paper and Window Shades make a big bid for your attention by offering values which meet with ready recognition on the part of thrifty shoppers. We are showing many handsome patterns. A visit to the department is certain to be most gratifying and popular.

1000 Rolls Wall Paper, 200 rolls each five different colours, pink, blue, cream, brown, whites, floral and stripe effects, regular 8c quality, for a few days, per roll	2c
300 Rolls Ingrain Wall Waper, 30 inches wide, with handsome blended friezes and ceilings to match, regular 15c, for a few days, per roll	7c
Gold Ceiling Paper to match per roll	10c
Gold Frieze, 20 inches wide, to match, per yard	8c
200 Stair Carpet Plates, in gilt and silver, per dozen	15c
50 Brass Rods for window and door curtains, each 15 and	25c
75c Pair Brass Curtain Chains, per pair	10c
67 Curtain Poles, with wood fittings, regular 50c couplet, for a few days	34c
310 Window Shades, hand made, with Hartshorn roller, best standard cloth, regular 60c, for	40c
50 Window Shades, different colours on two sides, regular 80c, for	59c
75 Bottles French Shoe Dressing, black, 25c size, best quality, per bottle	15c
35 Straunsky Steel Coffee Pots, clearing at a discount of one-fourth off regular prices	25 Per Cent
35 Dozen Doubie Egg Cups, regular 75c per dozen, for a few days	40c

Crockery and Glassware in great abundance, Toilet Sets, Dinner and Tea Sets, Cup, Saucer and Plate Sets.

We fear no competition. Prices guaranteed the lowest at

ROUTLEY'S — PETERBOROUGH and TORONTO STORES. Phone 306.

LADIES—

What Is Your Size in Footwear?

The Central Boot and Shoe Store, anxious to have the townspeople do their trading earlier in the week, when the proper time and attention can be given to them, will conduct

A SPECIAL DAILY SALE

as follows:—

MONDAY, Size 3 and 3½
TUESDAY, Size 4 and 4½
WEDNESDAY, Size 5 and 5½
THURSDAY, Size 6 and 6½
FRIDAY, Size 7

10 Per Cent. Off

Note the day your size is mentioned, and take advantage of the **10 Per Cent. Discount.**

R. McWHINNIE

Phone 230. 884 George Street

COLONIAL HOUSE, MONTREAL.

DEPARTMENTAL STORE

New Spring Catalogue

WITH ILLUSTRATIONS OF

Every Household Requisite

FREE

TO ANY ADDRESS

Samples

Of NEW SPRING GOODS sent as often as desired, and Special Attention given to Mail Orders.

HENRY MORGAN & CO., MONTREAL.

—SALE OF—

White Underskirts

...AT...

C. G. GEMMELL'S.

Every buyer will save exactly half a dollar on each Skirt. Look at the chance:—

80 Fine White Underskirts, made of heavy English Cotton, with clusters of five tucks, 12 inch frill of embroidery, and dust flounce, worth $1.25, for only, each..... **75c**

STOVES! STOVES!

We have a complete stock of Coal and Wood Ranges and Heaters, as follows:—

Happy Thought and Souvenir Ranges
in four sizes.

Art Souvenir Base Burners
with and without ovens.

Wood Cook Stoves

Parlour and Box Stoves

Also best quality of

American and Canadian Coal Oil.

ADAM HALL

407 George Street.

Advertising in the Examiner Pays.

BUSY! BUSY! BUSY!

The Return Visit and Unparalelled Success Of::::

Professor O'Brien

Canada's Greatest Phrenologist and the only recognized

Scientific Palmist.

For the information of those wishing to consult him, he will remain in town for a week longer. Parents, bring your children to have their head scientifically delineated by a competent Phrenologist, and ascertain their adaptation as to what trade or profession they should follow. Thousands are now holding prominent positions through the advice of Prof. O'Brien, who in Prenology is at the head of his profession, and in Palmistry he has no equal.

Private Office—362 Hunter street terrace. Hours 10 a.m. to 10 p.m. A photo read free to patrons. Call early.

Easter Confectionery
—AT—
LONG BROS.

Fancy novelties in Easter Eggs and Chickens from Japan and China, Chocolate Hens, Baskets, Animals, Birds, etc.

Special makes of Fine High-class Confections for the Easter trade.

RAILWAY TIME TABLE.

Canadian Pacific.

East	Arrive	Depart
Norwood, Havelock, Ottawa Montreal		4.45 p.m. 11.38 a.m.
Indian River, Norwood, Havelock		7.12 a.m. 7.39 p.m.
Norwood, Havelock, Kingston, Ottawa, Montreal, Portland, Boston		8.15 a.m. 12.33 a.m.
West		
Toronto, London, Detroit, Chicago	11.38 a.m.	8.15 a.m
Toronto and intermediate	7.39 p.m.	7.12 a.m
Toronto, London, Detroit, Chicago	12.33 a.m.	4.45 p.m
Toronto, North Bay, Port Arthur, North West	11.38 a.m.	4.45 p.m.

Grand Trunk.

Lindsay, Midland, North Bay, Toronto	11.37 a.m.	8.20 a.m.
London, Detroit, Chicago	9.00 p.m.	5.30 p.m.
Port Hope, Rochester, Cobourg, Belleville, Kingston, Brockville and Montreal. Bowmanville, Oshawa, Toronto and west	5.28 p.m.	11.40 a.m
Port Hope, Cobourg, Trenton, Napanee, Kingston, Brockville, Montreal	8.15 a.m.	9.10 p.m
Hastings, Campbellford, Madoc	8.10 a.m.	8.20 a.m.
Belleville, Napanee, Kingston, Montreal	9.05 p.m.	2.00 p.m
Lakefield local	9.35 a.m.	8.25 a.m
Lakefield local	4.50 p.m.	1.30 p.m
Lindsay local	7.20 a.m.	9.15p.m

CANADIAN PACIFIC

EASTER RATES

Round Trip Tickets will be issued as follows:—

GENERAL PUBLIC

SINGLE FIRST-CLASS FARE

Going March 27th to 31st, inclusive, returning up to and including April 1st.

TEACHERS AND STUDENTS

(On surrender of standard certificate signed by Principal)

Single First Class Fare and One-Third

Going March 31st to 29th, inclusive, good to return until April 8th, 1902.

TERRITORY—Between all stations in Canada, Port Arthur, Sault Ste. Marie, Mich., Detroit, Mich., and East, and to, but not from, Buffalo, N.Y., Black Rock, N.Y., Niagara Falls, N.Y., and Suspension Bridge, N.Y.

A. H. NOTMAN, Asst. Genl. Pasgr. Agent, 1 King Street East, Toronto.

GRAND TRUNK RAILWAY SYSTEM

EASTER HOLIDAYS

RETURN TICKETS

Will be Issued at

SINGLE FIRST-CLASS FARE

Going March 27th, 28th, 29th, 30th and 31st, inclusive, returning up to and including April 1st, 1902.

Between all Stations in Canada

All stations in Canada to and from Detroit and Port Huron, Mich.

All stations TO, but not FROM Buffalo, N.Y., Black Rock, N.Y., Niagara Falls, N.Y., Suspension Bridge, N.Y.

TEACHERS and STUDENTS

of Schools and Colleges, on surrender of Standard Certificate, signed by the principal, at

SINGLE FIRST-CLASS FARE and ONE-THIRD

Going March 31st to 29th, inclusive, re-clusive, returning up to and including April 8th, 1902.

For further particulars apply to

W. BUNTON, Up-town Agent.
M. C. DICKSON, District Passenger Agt.

Satisfactory Catering

Afternoon and Evening Entertainments successfully Catered for. New Neapolitan Fruit Ice Creams with Water Ices. All other delicacies suitable for special occasions.

LONG BROS.

Nos. 396 and 416 George St.

BE CAREFUL

Who you employ to do your plumbing, or heating; be sure he is a sanitary plumber, and understands his business, for improperly done plumbing is sure to lead to trouble. I guarantee all my work to be first-class—try me. Iron pumps repaired, wells driven and repairs of all kinds promptly attended to. Estimates cheerfully given for plumbing or heating all kinds of buildings.

JAMES NOBLE,

Practical Plumber, Steam, Hot Water and Gas Fitter, 174 and 176 Hunter street, opposite Oriental Hotel.

Flavouring Powders.

While they last, we intend selling a full 25c package of our Non-Alcholic Flavouring Powders, for 15c, prepaid, to any address. Any variety. Superior to liquids and are soluble in water, milk, or syrup, or can be mixed with dry flour. Only a limited quantity will be sold at this price. Order at once. The DOMINION SUPPLY CO., Springville, Ont.

The Toronto General Trusts Corporation.

OFFICE AND SAFE DEPOSIT VAULTS

59 Yonge Street, Toronto.

Capital, ... $1,000,000
Reserve Fund . . . 250,000

President:
JOHN HOSKIN, K.C., LL.D.
Vice-Presidents:
HON. S. C. WOOD, W. H. BEATTY, Esq
J. W. LANGMUIR, Managing Director.
A. D. LANGMUIR, Assistant Manager.
JAMES DAVEY, Secretary.

Authorized to act as Executor, Administrator, Trustee, Receiver, Committee of Lunatic, Guardian, Liquidator, Assignee, Etc.

Deposit Safes to Rent. All sizes and at reasonable prices. Parcels received for safe custody.

Bonds and other valuables Guaranteed and Insured against Loss.

Solicitors bringing Estates, Administrations, etc., to the Corporation are continued in the professional care of the same.

For further information see the Corporation's Manual

BEST IN 20 YEARS.

Annual Dinner of the Parliamentary Press Gallery in Ottawa.

Ottawa, March 24.—Newspaper men and their guests, to the number of half a hundred, attended the annual dinner of the parliamentary press gallery in the Senate restaurant Saturday evening. Among the guests were the Right Hon. Sir Wilfrid Laurier, and Mr. R. L. Borden, leader of the Opposition; Hon. W. S. Fielding, Hon. F. W. Borden, Hon. William Templeman, Hon. L. P. Brodeur, Speaker of the Commons; Hon. L. G. Power, Speaker of the Senate; Sir Mackenzie Bowell, Hon. William Gibson, Hon. Dr. Landerkin, Mr. Cowan, M.P.; Mr. Aulay Morrison, M. P.; Mr. Tolmie, M.P.; Lieut.-Col. Sam Hughes, M.P.; Mr. Walter Scott, M.P.; Mr. H. A. Powell, ex-M.P.; Prof. J. A. Robertson, Commissioner of Agriculture; Ald John Coates, Mr. George H. Ham, Mr. A. P. Collier.

In the chair was R. J. Hartley, the president of the press gallery. In the vice chairs Mr. H. R Holmden, vice-president, and Mr. P. M. Sauvalle, ex-president of the gallery. The Premier's tribute to the success of the dinner was that it was the best press banquet he had ever attended in 20 years, and Sir Wilfrid has been a guest at every similar function of the press gallery in all that time. Hon. J. I. Tarte sent his regrets, as did another valued friend of the press gallery, Mr. Justice Mills.

PREMIER SEDDON TALKS.

What the Australian Squadron Is Designed to Do.

Wellington, New Zealand, March 24.—Speaking at a banquet here Saturday night, Prime Minister Seddon said he was in favor of the increase of the Australian squadron. He declared that Russia was plainly attempting to secure a large seaboard in China.

The Anglo-Japanese agreement was made in order to prevent Russia from becoming the controlling power in the North Pacific. The Japanese navy and the British-Chinese squadron, the Prime Minister declared, would be sufficiently strong to combat the Russian influence.

The Australian squadron would have to protect the trade of the colonies. Some of the cruisers now in service were out of date and would have to be discarded and replaced by better ships.

General Uprising in Macedonia.

London, March 24.—Wiring from Vienna, the correspondent of The Daily Telegraph says it is officially reported that M. Sarafoff, the chief of the Macedonian Committee, is in communication with the American Revolutionary Committee for the purpose of arranging a general uprising in Macedonia. The correspondent also says that the Porte has notified the powers that comprehensive arrangements have been made to suppress any Macedonian revolution.

MARKET REPORTS.

Sharp Break in Grain—Crop Reports and Lower Cables Caused Weakness Saturday—The Latest Quotations.

Saturday Evening, March 22.

Cables were weak to-day. Liverpool wheat futures closed ⅝d to ¾d lower than yesterday and corn futures ⅞d to 1d lower. There was sharp sell off to-day at Chicago. May wheat lost 2½c from yesterday; May corn 2¼c, and May oats 1½c.

LEADING WHEAT MARKETS.

Following are the closing quotations at important wheat centres to-day:

	Cash.	May.	July.
New York	78⅝	78¾	79½
Chicago	70¾	72⅛	72⅝
Toledo	78	78	75½
Duluth, No. 1 Nor	70¼	71¼	72¼
do., No. 1 hard	73¼	....	....

BRITISH MARKETS.

Liverpool, March 21.—(12.30 p.m.)—Wheat, quiet; R.W., 6s 1d; No. 1 Northern, 6s 1d. Corn, firm; old, 5s 3½d.

Liverpool—Close—Wheat, spot, easy; No. 1 standard Cal., 6s 3½d to 6s 4d; No. 2 R.W., 6s 1d to 6s 1¼d; No. 1 Northern, 6s 1¼d to 6s 3d. Futures, quiet; March, 6s 1d value; May, 5s 11⅝d value; July, 5s 11½d value. Mixed American, old, 5s 3¾d to 5s 3¾d; new, 5s 2½d to 5s 2¾d. Futures, dull; May, 5s 1⅝d value; July, 5s 0⅝d value. Flour, Minn., 18s to 19s 3d.

London—Close—Wheat, on passage, quiet but steady. Cargoes La Plata, f.o.r.t., steam, passage, 28s 10½d paid, line; parcels No. 1 Northern spring, steam, about due, 28s 9d paid, Duluth, inspection; steam, April, 28s 7½d paid, Duluth inspection; steam, April and May, 28s 4½d paid, Manitoba inspection. Maize, on passage, rather easier. Danubian, steam, May and June, 25s 10½d paid. Cargoes Odessa, f.o.r.t., steam, about due, 21s 9d paid; passage, 21s 1½d paid, parcel. Flour, spot, Minn., 22s. Paris—Close—Wheat, tone steady; March, 21f 95c; May and Aug., 22f 60c. Flour, tone steady; March, 27f; May and Aug., 27f 75c. Antwerp—Wheat, tone firm; No. 2 R. W., 17½f.

TORONTO ST. LAWRENCE MARKET.

Grain—		
Wheat, white, bush	$0 74	to $0 80½
Wheat, spring, bush	0 70	0 12
Wheat, red, bush	0 75	0 78½
Wheat, goose, bush	0 67	0 67½
Peas, bush	0 85	....
Beans, bush	1 00	1 25
Rye, bush	0 58	....
Barley, bush	0 54	0 62
Oats, bush	0 46	0 47
Buckwheat, bush	0 53	....

TORONTO FARM PRODUCE.
Wholesale.

Hay, baled, car lots, ton	$10 25	to $10 30
Straw, baled, car lots, ton	5 00	5 75
Potatoes, car lots, per bag	0 60	0 68
Butter, dairy, lb. rolls	0 16	0 17
Butter, tub, lb	0 15	0 16
Butter, creamery, lb. rolls	0 22	0 23
Butter, creamery, boxes	0 20	0 21
Butter, bakers', tub	0 12	0 13
Eggs, new-laid, dozen	0 16	....
Honey, per lb	0 09	0 10
Chickens, per pair	0 50	0 75
Turkeys, per lb	0 14	0 15
Dressed hogs, car lots	7 25	7 50

TORONTO HIDES AND WOOL.

Hides, No. 1 green	$0 07	to $....
Hides, No. 2 green	0 06	....
Hides, No. 1 green steers	0 08	....
Hides, No. 2 green steers	0 07	....
Hides, cured	0 07½	....
Calfskins, No. 1	0 09	....
Calfskins, No. 2	0 07	....
Deacons (dairies), each	0 55	0 60
Sheepskins	0 70	0 80
Wool, fleece	0 13	....
Wool, unwashed	0 07	....
Tallow, rendered	0 05¾	0 06
Tallow, rough	0 02	0 03¼

EAST BUFFALO CATTLE MARKET.

East Buffalo, March 22.—Cattle—Receipts, 14 cars; market quiet; veals a shade easier; best veals, $8 to $8.50; light to good, $5.50 to $7.75.

Hogs—Receipts, 20 double-decks; 15c to 35c higher; Yorkers, $6.80 to $6.90; light do., $6.65 to $6.75; mixed packers, $6.90 to $7; choice, heavy, $6.95 to $7; pigs, $6.25 to $6.35; roughs, $6.15 to $6.35; stags, $4 to $4.75.

Sheep and Lambs—Receipts, 80 cars; lambs easier; sheep and yearlings scarce and firm; choice lambs, $6.85 to $6.90; good to choice, $6.60 to $6.80; culls to fair, $5.75 to $6.50. Sheep, choice handy wethers, $5.90 to $6.15; common to extra, mixed, $5.40 to $5.80; culls and common, $4 to $5.25; mixed export ewes and wethers, $5.50 to $6; yearlings, good to choice, all wethers, $5.75 to $5.90.

NEW YORK LIVE STOCK.

New York, March 23.—Beeves—Receipts, 558; dressed beef, steady; city dressed, native sides, 7½c to 10c per lb. Exports today, partly estimated, 1170 beeves, 8180 quarters of beef. Calves—Receipts, 9 head. No market of much account; city dressed veals, 9c to 12½c per lb.

Sheep and Lambs—Receipts, 2030; sheep, quiet, steady; lambs, firm; sheep sold at $5 to $5.50 per cwt.; culls, at $3.50; lambs, at $6 to $7.10; one car desirable weight, $7.15; culls, $5.15 to $5.50; dressed mutton, 8c to 9½c per lb.; dressed lambs, 10c to 12c.

Hogs—Receipts, 1267; the market about steady; a few state hogs sold at $6.75 per cwt.

BRITISH CATTLE MARKET.

London, March, 22.—Prices steady; live cattle, 12½c to 13½c, dressed weight; refrigerator beef, 10c to 10¼c per lb.

Stops the Cough and Works off the Cold.

Laxative Bromo Quinine Tablets cure a cold in one day. No cure, no pay. Price, 25c. m-w-f

William Douglas' Body Found.

Port Hope, Ont., March 24.—The body of the late William Douglas, who was drowned on Wednesday, March 12, by falling off the dam at Barrett's mill, was found Saturday afternoon by Ernest Davis, Robert Fox and William Mercer, who had been dragging the harbor during the day for the body.

ESTABLISHED 1847

ADVERTISE

THE EXAMINER, Peterborough, has the largest circulation of any paper between Toronto and Ottawa, is carefully edited and neatly printed. It is read by all the thoughtful people of the Town of Peterborough and country round about. By reason of the high-class of its circulation, it is the best medium of advertising in the district. Do you think it would pay you to have a notice of your business inserted in its advertising columns? Call and let us talk the matter over : : :

THE EXAMINER

QUEER LAKE GEORGE

IT WAS LOST TO SIGHT FOR YEARS, BUT APPEARED AGAIN.

Cattle Pastured in Its Bed, But the Day Came When the Settlers Had to Flee Before the Rising Waters—Game, Birds and Fish—Has No Outlet Except by Evaporation.

Lake George, the largest lake of New South Wales, Australia, has no outlet, except evaporation. For a series of years, the brooks that tumble down the mountains which edge the lake may steadily contribute to it a larger quantity of water than is evaporated from its surface.

Then the lake steadily rises. The water pushes north and south until the lake is twenty-one miles or more in length with a width of seven or eight miles.

For another series of years the waters brought by the brooks may be steadily smaller than the quantity evaporated. Then the lake begins to fall, shrinking in a few years to half its former dimensions, this process going on sometimes till Lake George entirely disappears except for a few water holes in the lowest part of its bed. The lake was in flood during 1891 extending north and south for twenty-one miles with a depth of twelve feet.

Twice in the last century thousands of sheep and cattle were pastured on large areas now covered with water. They were the most numerous representatives there of the larger forms of animal life just as fish and water fowl are to-day.

The cabins of the stock raisers or squatters, as they are called, were scattered over the meadows. Vegetables were raised and patches of wheat. So little was known of Lake George in those days that the herders really had a feeling of security and permanency; but the day came when the rising waters swished around the cabins, drowned some of the stock and drove the squatters to the highlands.

Everybody knows now that the bed of Lake George offers a very uncertain tenure to settlers. When it comes into view again perhaps no attempt will be made to utilize it on so large a scale as was done in the 30s and '40s of the last century.

The lake, which is about 150 miles southwest of Sydney, near the south end of the Blue Mountains, was for many years almost inaccessible among the wilds that hem it in, but now a branch of the railroad between Sydney and Melbourne skirts its eastern shore. Many sportsmen alight at the neighboring station for a season of fishing or shooting.

The incredible number of ducks, swans, pelicans and other water fowl makes the lake one of the finest shooting resorts in New South Wales. The birds have few such opportunities in the almost lakeless continent and they make the most of this basin when it is worthy to be called a lake. At an elevation of over 2,200 feet, not many lakes outside of Africa and inner Asia are so high above the sea.

The lake lies at the lower end of a basin so walled in by mountains and hills that the drainage into it has no chance to escape to the sea. It was long before this fact was discovered. Some early maps show Lake George as the probable source of a small river known on the coast; but a careful survey finally revealed the fact that not a drop of water escapes from the basin except to the clouds.

The native blacks have always regarded it with superstitious dread. When they piloted the first exploring party to the lake in 1820 (the first reports of its existence came from the blacks in 1818) a splendid sheet of water was found.

The whites were first perplexed and then amused by the stories the natives told them. One old woman said she had seen a time when there was no lake, but many trees were growing over the place now covered with water; others reported that sometimes the lakes disappeared and a number of little ponds occupied its place; still others affirmed that all of the water sometimes sank through the bottom and nothing was to be seen but dry land.

It was years before it was discovered that the natives had been trying to tell, in their imperfect way, of phenomena that mystified them. It all seemed very uncanny to the poor blacks, who feared the lake and usually avoided it.

Eighteen years elapsed after the white settlers became acquainted with the lake before its waters entirely disappeared. In 1838 and 1839 the surface of the lake bed was dry and firm.

The period between 1838 and 1851 was the heyday of the pastoral industry; parts of the bed afforded the richest of pasture lands, tens of thousands of acres being devoted to grazing. Cart roads connecting the ranches extended across the bottom in all directions.

In these fourteen years the lake was not entirely dry excepting in 1838-39 and 1846-49, and even in those years a few water holes and swamps were found on the lower levels. The lake retains all the mineral substances brought to it by the brooks that wear away the granite and other rocks of the mountains.

When the lake is shallow or nothing but swamps and ponds, its waters are not potable. The only drawback of which the herders complained was that they had to haul water from the foot of the mountains to their cabins, the contents of the water holes being too salty for use; but when the basin is filled the water is only slightly brackish and may be used for many purposes.

It was a strange sight to see rich meadows stretching away where only a water expanse had been visible a few years before. The boundaries of these grazing lands, however, kept changing from year to year as the waters advanced or receded.

The mountain feeders greatly increased their contribution of water about 1850, when one-sixth of the bottom became covered, and two years later Lake George was seven-eighths of its present size and eleven feet deep. A little water spread over the bed was enough to spoil the grazing. The herders often retreated hastily from meadows that were turning into bogs. They sought higher and drier grounds, till finally they were driven out of the basin entirely.

Since 1849 the lake has never been wholly dry. It varies much in size, sometimes being only eight to ten miles long and four to six feet deep, and then swelling again to its largest proportions. At times one may drive on dry land across a part of the lake where a few years later there are ten or twelve feet of water.

For nine years after 1855 a farmer used the narrow, northern part of the lake as a cattle run, cultivating at the same time about ten acres of wheat a year; fifteen feet of water covered this part of the lake in 1876.

When Lake George is steadily losing more water by evaporation than it receives, which happens for years at a time, the usual rate of fall is about twenty inches a year. On the other hand, when the water receipts exceed the evaporation the rise in level is likely to be much more rapid, large floods pouring so great a volume of water into the lake in a short time that years are required to evaporate it.

About the middle of the last century a wealthy herder filled a water cart with Murray cod and perch from the Murrumbidgee River and placed them in water holes in the nearly desiccated bed of Lake George. The perch did not thrive, but the cod multiplied rapidly, making the lake one of the best fishing resorts of Australia. The lake has never been quite dry since the fish were introduced, the myriads of cod being all derived from the original stock.

"Thou has given me a South Land; give me also springs of water," was the impressive petition on the title page of one of the first books written about Australia. Most of the continent is very thirsty.

The prevailing trade winds drench the eastern mountains with the moisture they bring, and provide abundant water for the narrow strips of farming land between the great hills and the Pacific. But west of the mountains the winds, wrung nearly dry give scanty rain to the grass lands which very gradually merge into the parched desert still further west, in whose frightful wastes explorers have been swallowed up and left no trace.

The little basin of Lake George lies near the border between mountains and grass lands right on the verge of insufficient rainfall; this accounts for the vagaries of the lake. Sometimes an atmospheric swirl brings a great downpour, imprisoning a large volume of water in the basin. These are the palmy days of the lake, when it is long and wide with a wealth of water fowl and fish.

But Lake George is not a very graphic recorder of rainfall conditions. Floods of some importance scarcely seem to make any impression upon its water level. The skies may be rainless for many months before it is really apparent that the surface is falling. But the scene when its dried bed is covered with herds and flocks tells the story of long years of almost brazen skies.

Lake George is a type of many lakes situated, as it is on the edge of deficient precipitation; and it is more interesting than almost any other lake of its class because it is surrounded by civilization and has played a part in human activity whether showing a beautiful expanse of water or only the bed where a lake has existed.

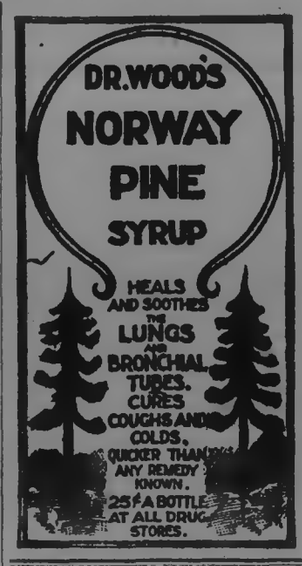
DR. WOOD'S
NORWAY
PINE
SYRUP
HEALS AND SOOTHES THE LUNGS AND BRONCHIAL TUBES. CURES COUGHS AND COLDS.
QUICKER THAN ANY REMEDY KNOWN.
25¢ A BOTTLE AT ALL DRUG STORES.

GREAT INTEREST

Evidenced in the Case of a Prominent Toronto Citizen.

The public generally who are acquainted with Mr. Alex. Lang, 67 Sumach street, Toronto, are wondering greatly at the remarkable recovery this gentleman had of a bad stomach disorder and blood disease by taking the new discovery, Dowey's Liquified Ozone. Mr. Lang had been troubled very greatly; physicians had tried to give him relief in vain, and he believed his case was utterly hopeless. Now he writes: About two years ago my stomach completely gave out. I was in a wretched condition, and my life was anything but pleasure. I tried several prescriptions from my doctors, and also other remedies which I saw advertised for dyspepsia, but I was getting worse all the time. I might say that at the same time I had a breaking out on my face and body which gave me great annoyance. Ordinary remedies and drugs I took could not relieve me of this vexatious disease. At last I was advised to try Ozone. The first bottle gave me relief. I took about ten bottles altogether, and I am thankful I can report to you that I am completely cured. I can eat anything now, without the least uneasiness; also the itching eruptions which I believe were caused by germs in my blood are all gone. I also use Ozone for my children when any ailment overtakes them. (Signed) Alex. Lang, 67 Sumach street, Toronto, shipper P. Freyseng & Co., cork manufacturers, Toronto.

You can get well if you have stomach disorder just as easily as Mr. Lang. The facts show on investigation that he was very seriously ill—more than his statement gives you any idea. If your case is chronic and you have almost given up hope, stop taking drugs and try Ozone; you can procure a bottle at your druggist's for 50c or $1, and you will be surprised at its beneficial action.

He Wanted to Die.

Montreal, March 22.—Adam Kerr, representing a Toronto firm, attempted to commit suicide by cutting his throat with a razor. Kerr was taken to the hospital, and he may recover. No cause is given for the rash act.

Mild but Vigourous.

When you are tired of the list of cures your friends suggest for bronchitis—try Scott's Emulsion. It is rather mild tasting compared to most medicines, but makes a vigorous attack on all forms of throat and lung disease.

DIAMOND BACK TERRAPIN.

Formerly Despised. They Are Now Considered a Delicacy.

Half a century or so ago diamond back terrapin were fed to slaves and hogs. Today they are the rarest delicacy known to the epicurian world, says the Philadelphia North American.

Then they sold for $1 a barrel, and laborers, when hiring out, specified that they must not be compelled to eat terrapin more than twice a week. Today a barrel is cheap at $800, and millionaires travel hundreds of miles for a chance to feast on this most delicious of all meats.

Of course this means genuine diamond backs. There are many imitations.

Every first class restaurant in the country features "terrapin a la Maryland" on its menu, but in not one case out of a hundred is the real terrapin served. The diner regales himself on what he believes to be Maryland's choicest dish. Instead he is merely eating fresh water turtles, "sliders" or "North Carolina goldens."

The reason is simple. Restaurateurs don't serve real diamond backs because they can't get them. The world's total terrapin population does not exceed 25,000 of legal size, and these are confined to the shores of the Chesapeake bay, the only place that produces them.

Baltimore, Philadelphia and New York enjoy a monopoly. These three cities get practically the entire output, but few ever find their way across the Blue Ridge. The epicure unfortunate enough to be born in Chicago or St. Louis must either come east or forego the joys of terrapin.

To select a real diamond back amateurs should be guided by these distinguishing and characteristic markings:

It is of a greenish, dark olive color, sometimes running to spotted gray, yellow on the plate which surrounds the shell and has concentric dark stripes along the plate on both shells. The sides of the head are a dirty white, sprinkled with small black spots. The bottom shell is of whitish yellow.

The males are much larger than the females and have the concentric streaks much better defined. The female has the more delicate flesh. The male can be distinguished by his toe nails, which are much longer than those of the female.

Loss of Flesh.

If you find yourself falling below normal weight there is danger. The use of fish oils can temporarily add fat, but will never build up healthy tissues. Dr. Chase's Nerve Food acts through the blood and nervous system and carries new life and energy to every nook and corner of the body. It regulates the various organs of the body, makes the appetite good, adds healthy flesh, and replaces the tissues wasted by disease. Naturally and gradually this food cure restores colour to the cheeks, increases the weight of the body and thoroughly overcomes disease.

An Aristocratic Grain.

Could plants lay claim to aristocratic position, as representing an old family, rice might safely claim to be of the most ancient pedigree. It is the earliest cereal known. Originally a native of India, it has crossed the ocean and made a home for itself where heat and moist soil could be found. It grows in all warm portions of the globe and furnishes the principal food of nearly one-third of the human race.

School Gardens.

Scientific gardening is taught in the national schools of Sweden and in the seminaries for the education of national schoolteachers. There is a school garden in nearly every rural school district in the kingdom. The garden is placed near the schoolhouse, and the children receive practical instruction in the cultivation of plants, berries, flowers, herbs and fruits, the management of hotbeds, greenhouses, etc.

Quack Doctors Versus Druggists.

It is a more sensible thing for the public to entrust their health in the hands of a skillful chemist than to a quack medicine. Merrill's System Tonic is a reliable drug store remedy—pleasant to take—which purifies the blood, builds up the system, strengthens the nerves and regulates the bowels. 50 doses in each 50c bottle. Sold at Ormond & Walsh's drug store.

"Better alone than in ill company."

Better wear the old shoe a little longer, than pay less than the price of reliable new ones.

A good shoe can't be sold for less than $3.50.

The best is not worth more than $5.00, when compared with—

"The Slater Shoe"

"Goodyear Welted"

R. NEILL, Sole Local Agent

THE ASSOCIATED BOARD
OF THE
Royal Academy of Music and Royal College of Music.

IN CONJUNCTION WITH McGILL UNIVERSITY.

PRESIDENT FOR CANADA.

H. E., THE GOVERNOR GENERAL THE RIGHT HON THE EARL OF MINTO, VISITOR OF THE UNIVERSITY.

Examinations will be held as follows; Theory (paper work)—June 6th.
Practical.—Between the 19th of May and 6th June.

The exact dates will be duly announced. Entries close on April 8th.

All information, syllabus forms of Entry, specimen theory papers, etc., can be obtained from

J. A. NICHOLSON,
Registrar, McGill University, Montreal.

A Personal Invitation

. . . BY . . .

H. LeBrun & Co

You are cordially invited to the City Clothing Store to inspect the splendid display of New Spring Clothing and Furnishings just opened up.

EASTER IS NOT FAR OFF

and calls upon you to think quickly about your Spring attire. Our high-class, correct and reliable Clothing and Furnishings will do all the talking necessary to convince you that it is to your interest to select from us.

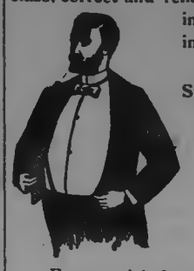

Come and pass judgment on our correct Spring Styles—the largest as well as the best value in town.

All the Suits and Overcoats are in
All the Furnishing Goods are in
All the New Hats and Caps are in

What about a New Spring Coat?
What about a New Spring Suit?
What about a New Spring Hat?

Every article for good dressers—for man and boy—is guaranteed the best in make and quality for the money.

Everything new for the season in Ties, Gloves, Shirts, Collars, etc., at LeBrun's.

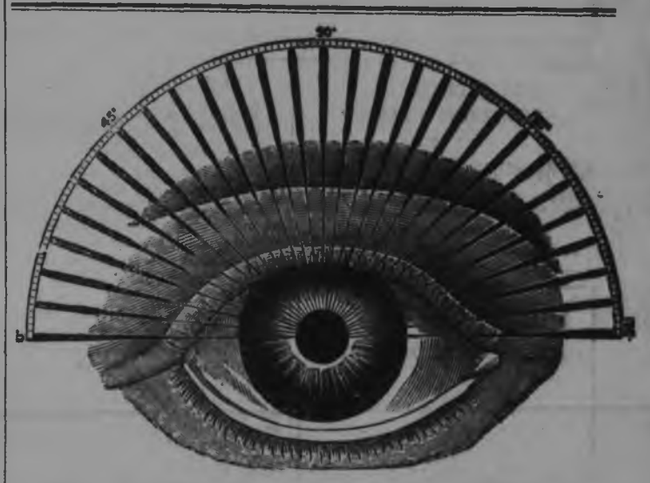

THE GLARE OF THE SUN AND SNOW

is a painful strain on the eyes, and particularly hard on the muscles and sensitive nerves. By the use of properly fitted Spectacles or Coloured Glasses your sight can be protected and comfort assured. No charge for testing your eyes.

WM. MADILL, DRUGGIST AND OPTICIAN
Oak Hall Drug Store, Corner George and Hunter Streets.

R. U. INSURED.

IF NOT, CALL AT 433 GEORGE STREET AND SECURE THE PROTECTION WHICH YOU REQUIRE IN AN INSURANCE POLICY.

OLD AND RELIABLE COMPANIES REPRESENTED

LOWEST RATES AND LIBERAL SETTLEMENTS.

1902 CALENDARS FOR EVERYBODY

DAVIS, THOMPSON & CO.

General Insurance Agency,
433 GEORGE STREET - - - - 'PHONE 40

A. KENNEDY. DONALD M KERCHER, V.S

Kennedy & McKercher
CENTRAL LIVERY STABLES
and VETERINARY INFIRMARY

Everything up-to-date in the Livery Line. When you want a Rig of any kind for any occasion, ring us up.

Office of DR. DONALD McKERCHER, Veterinary Surgeon and Dentist. Calls promptly attended to day or night. Horse and Cattle Medicines always in stock.

No. 198 Hunter Street, West of Oriental Hotel. Telephone 276.

PAINTING, PAPERING, ETC.

H. W. GREY

Is prepared to fill all orders for Painting, Papering, Decorating and Kalsomining, promptly and at lowest prices. Satisfaction guaranteed. Estimates cheerfully given. Get my prices if you have any work in our above lines to do.

Residence and workshop 519 Water street Telephone 217. Post Office box 178. d&8-1y

White Duck Awnings

Of the Best "Standard" Duck

Striped Awnings

Of the Newest American Patterns

J. J. TURNER & SONS

Sail, Tent, Awning and Waterproof Goods Manufacturers.

$50,000 TO LOAN

In First Class Real Estate Securities at lowest rates of interest. Apply to

JOHN HAGGART,
AUCTIONEER.

Life Funds

FOR INVESTMENT.

CANADA LIFE ASSURANCE CO.

ESTABLISHED 1847.

HON. GEO. A. COX, President.

Invested Funds over $14,000,000.00.
Annual Income over $3,000,000.00

Money to loan in large or small sums upon any terms of repayment at from 4 to 5½ per cent, interest

All kinds of Life Insurance and Annuity Contracts at the most favourable rates, consistent with Absolute Security.

For further information apply to

A. A. COX, Manager.

Company's Office—Hunter Street, Peterborough, Next Door to the Canadian Bank of Commerce.

HATTON & BRADBURN.

Office, 297 1-2 George Street.
Barristers, Solicitors, Notaries Public
G. W. HATTON G. H. BRADBURN

GOOD FRIDAY

Will be a Holiday, and next Sunday will be Easter.

How About Your Shoes?

Beginning to look "seedy" in such fine weather! We've got the remedy.

Everything Right in Men's Wear

Everything Right in Women's Wear

Everything Right in Children's Wear

All the newest styles in Oxfords, Lace and Button Boots, Low Shoes, Slippers, etc., that Fashion's fancy dictates.

Your dream of a perfect shoe can be realized if you get fitted at

GOUGH BROS.

TULLY & MERRELL, Managers.

LAST QUARTER OF EVENING CLASSES AT THE PETERBOROUGH BUSINESS COLLEGE

Anyone wishing to join these classes this season, should do so at once.

WM. PRINGLE,
Peterborough, Ont. Principal.

FOR SPRING WEAR!

We are showing this week a very complete assortment of Children's Long Sleeved Vests in cotton, merino and light wool for spring wear at **10c, 13c, 15c, 20c, 25c,** etc.

PORT HOPE KNITTING WORKS

Daily Examiner.

MONDAY, MARCH 24, 1902.

Ladies' Golf.

The members of the Ladies' Golf Club will hold their annual meeting on Tuesday evening. It is hoped that the meeting will be largely attended.

Wedding Bells.

Miss Ada Rose, daughter of Mr. James M. Rose of Otonabee, was united in marriage on the 11th of March, by the Rev. Mr. Aswood, of the Presbyterian church, St. Louis, Mo., to to Mr. P. D. Wittenberg, of Chicago, Ill.

Kathleen Mavourneen.

There is a likelihood of the comedy-drama, "Kathleen Mavourneen," (which was so successfully presented St. Patrick's night), being repeated in the opera house on Easter Monday night. A meeting will be held this evening to consider the matter, and further announcements will be made.

At the Central Fruit Store.

Just received, a consignment of that pure maple syrup and maple sugar from Athens, which gave our customers such perfect satisfaction last season. Also some very fine fresh caught salmon trout, and white fish, direct from Lake Superior. S. A. Oke, 376 George street. Tel. 18.

All Saints' Woman's Auxiliary.

The annual meeting of All Saints' Branch of the Woman's Auxiliary, will be held on Tuesday evening at 7.30 o'clock. The reports of the various officers will be presented and the new officers for the ensuing year elected. It is hoped that there will be a large attendance.

Organ Recital.

Arthur Blakeley, Mus. Bac., organist and choir director of the Sherbourne street Methodist church, Toronto, has been engaged to give one of his famous recitals at the Murray street Baptist church on Tuesday, April 8th. Lovers of music in Peterborough will note the date and keep it disengaged. 4eod68

Easter Entertainment in George Street Church

Of an unusually pleasing nature, will be given by the Primary pupils and their friends on Wednesday evening, the 26th inst. Mr. Gliddon's orchestra of the Sunday school will assist, while Mr. J. Miller gives a cornet solo. Mr. G. W. Mulligan, the leader of the choir, contributes a vocal solo, Master Herbie Mowat sings, and a very dainty wreath drill, with the introduction of Easter Bells, lends variety, with other Easter dialogues and drills. Come and see what 150 people can do! Admission, 10c. 2d

ROY SCRIBER'S CASE.

He Stole Mail Matter From the Post Office—The Children's Aid Society.

Roy Scriber, a boy of 11 years of age, was this morning given over to the Children's Aid Society by his mother. Young Scriber was fast becoming a daring criminal. On Saturday he was arrested charged with stealing parcels from the post office. There were found at young Scriber's home a number of parcels that had been posted but that had not reached their destination. The boy's mother is a charwoman at the post office. The boy was allowed to enter the post office, it is said, in the hope that he might help his mother, but he helped himself instead. He was arrested on Saturday, and the charge of theft is still pending. However, the Children's Aid Society have taken Master Scriber in hand, and his mother very reluctantly agreed to him being taken over this morning. The mother said this morning that the boy's right name is Allan Roy Woodcock, she having been previously married.

OBITUARY.

The death occurred at 5 o'clock yesterday morning of Thomas Greenhow, at the residence of his son-in-law, Mr. T. A. Allum, Gravel Road, after an illness extending over seven weeks. The deceased gentleman was 93 years of age and was born in London, England. He came to Canada about 38 years ago, first settling in Montreal, and subsequently moving to Peterborough where he has since resided. During his residence in Peterborough he was engaged in the coopering business. His wife predeceased him about 28 years, and he leaves to mourn his demise a daughter, Mrs. T. A. Allum.

The funeral will take place from the residence of his son-in-law, Mr. Allum, at 2 p.m., Tuesday.

PERSONALS.

Mr. H. M. Wood, Millbrook, was in town to-day.

Miss Mabel Rickey is visiting with friends in Toronto.

Mr. F .A. Kilbourn, of Lakefield, was in town this morning.

Mrs. J. P. Martin, of town, is visiting her mother in Port Hope.

Miss Florence Grimison of Port Hope, is visiting friends in town.

Miss Pearl Lundy is home from Havergal Ladies' College, for Easter.

Mr. Justice Lount and Mrs. Lount are staying at the Oriental and expect to remain in town until Friday.

Mr. and Mrs. James Andrews, of Keene, formerly of Keene, are visiting at the home of Mr. Archibald Weir, of Ashburnham, corner of Stewart and Elizabeth streets.

Port Hope Guide: "Miss Irene Parsons, Osaca, who has been spending a weeks with her sister, Mrs. J. P. Martin, Peterborough, has returned having had a most delightful time while away.

Mr. William McWilliams, of Minneapolis, Minn., is in town to-day, having dropped off to see his parents, Mr. and Mrs. J. McWilliams, Ashburnham. Mr. McWilliams was in Montreal in company with Mr. Douglass ,of the American Cereal Co., in connection with another venture.

A meeting of the general committee of the Golf Club dance, will be held to-morrow afternoon at five o'clock. Those desiring tickets are reminded of the fact that they can be secured from any member of the general committee, or at Ormond & Walsh's, Peterborough Bookstore, Ontario Bank, or Examiner office.

NEWS NUGGETS.

—The 57th Regimental Band will give a band concert on Good Friday.

—The chief has a leather school bag for which he would like an owner.

—The Town Council will meet in special session at 5 o'clock this afternoon.

—All Saints' Men's Union will meet this evening instead of Tuesday evening.

—A meeting of the promoters of the new skating rink company will be held to-morrow night.

—The George street choir will practice this evening at nine o'clock at the church. Every member is urged to be in attendance.

—Mr. T. J. Parker's Bicycle and Repair Shop at the corner of Hunter and Queen street, is again in full swing. All orders promptly and satisfactorily attended to. A full stock of new and second hand wheels on hand. 30d61

SPRING ASSIZES

Opened at 1 o'clock To-day Before Hon. Mr. Justice Lount—Grand Jury.

The Spring Assizes for the County of Peterborough opened at one o'clock today before the Honourable Mr. Justice Lount. There are no criminal cases to be heard, but there are seven civil actions to be disposed of. When the proceedings opened at one o'clock the following representatives of the bar bar were in attendance:—

Messrs. G. H. Watson, K. C., Toronto; Hugh O'Leary, Lindsay; Geo. J. Sherry, Norwood; E. B. Edwards, K.C., A. P. Pousette, K.C., F. D. Kerr, R. F. McWilliams, R. M. Dennistoun, E. A. Peck, G. M. Roger.

THE GRAND JURY.

The Grand Jury was empanelled as follows,—

J. J. McBain, foreman, Peterborough; Thos. J. Flood, Ennismore; Jas. Ingram, Harvey; J. J. Hartley, Peterborough; Wm. H. Johnston, Smith; Alex. Knox, Peterborough; W. J. Morrow, Peterborough; G. S. Matthews, Peterborough; R. B. McKee, Peterborough; R. Patterson, Dummer; Wm. Scott, Ashburnham; Benj. Shortley, town; David Kerneghan, Peterborough.

His Lordship, in making his presentment, congratulated the Grand Jury upon the fact that there was no case requiring their attention. It spoke well for the County, which was so large and thickly populated. Continuing, His Lordship directed the Grand Jury as to the inspection of the public institutions receiving government aid, and he dwelt at some length upon the necessity of a Poor house for the county, and asked the jurors to make some reference to the matter in their presentment.

SPORTING PASTIMES.

GOLF.

The annual meeting of the Peterborough Golf Club will be held this evening at eight o'clock in the office of Messrs. Hatton & Bradburn. The election of officers will take place, and the annual reports are to be submitted. A large attendance of members is expected.

HOCKEY.

The Championship Intermediate team is being tendered a banquet on Wednesday evening, at the Oriental, by the Club. A number of prominent O. H. A. officials will be present, and the Garland Cup will be formally handed over to the team, each member of which will be presented with souvenirs by the Association and by the local club. Tickets can be obtained from the Secretary, Mr. A. W. McPherson, or from the assistant secretary, Mr. Harry Rush. The price has been fixed at $1.50.

BASKET-BALL.

There was a very large attendance at the basket-ball match in the Y.M.C.A. gymnasium on Saturday night, between the Brownies and the Harriers. The proceeds, which amounted to about $20, will be donated to the Children's Aid Society. The Brownies came out victorious by a score of 19 to 15. The teams were—Brownies, — Hall and Boucher, defence; Daly, centre; Gordon Miller and Norman Miller, forwards. Harriers—Dobbin and Campbell, defence; Richardson, centre; Lang and Kemp, forwards. Umpires, Maguire and Trollope.

The Brownies leave on an Easter tour on Thursday night. They will play in Hamilton, Brantford, and Toronto West End.

LACROSSE.

A meeting of the Executive of the Peterborough Lacrosse Club will be held in the Y.M.C.A., at 7.30 o'clock tonight. The committee on grounds will report.

T. A. S. NOTES.

The temperance sermon recently delivered by Rev. Father Murphy, Paulist, of New York, in St. Peter's Cathedral, has been issued in phamphlet form for distribution. Copies may be procured at the rooms of the society.

A telephone is to be placed in the rooms of the society for the convenience of the members.

The Society has purchesed a handsome street lamp, to be placed in position at the entrance to the rooms on George street.

Thirteen new members were initiated at the last regular meeting of the Society.

The improvements in the rooms of the Society are about completed.

A meeting of the athletic section of the T. A. S. is called for this evening, when important business will come up for consideration.

FOR OUR CONSUMPTIVES.

To the Editor of the Examiner;

Dear Sir,—From a herb doctor in town, by the name of Demara, we learn that he has treated no less than 45 cases of well developed consumption in and about the town during the last nine months. Speaking with respect to the proposed grant by the Town Council and the sending of a delegation to them to provide means for poor people suffering, he said that nothing could be more urgent. The condition of poor people is usually made worse by their not being able to provide themselves with the ordinary comforts of life, and in this way the disease is greatly aggravated and the suffering increased. Without doubt in a few years, if the efforts of the people at large corresponds to that of Lord Strathcona, Sir William Meredith and others in Ontario who are taking it up, and have formed themselves into a central committee for that purpose, the disease will be stamped out. It has become a veritable white plague. It is to be hoped that the council will take this matter into their very serious consideration. Money spent in this way is not only for the benefit but is absolutely essential to the safety of the people.

CHARITY.

Is Your Piano in Tune?

The change of season affects pianos as well as everything else. Mr. Geo. Gumpricht, practical piano maker and tuner, with twenty-eight years' experience, attends to all orders left at Mr. H. S. Macdonald's drug store.

Go and see the lovely photoes at the entrance to Whiten's studio. Nothing to equal them in town. No common work made at Whiten's. Studio, 158 Hunter street, west.

SATURDAY'S NOMINATION.

If ever a candidate had reason to feel especial pride and gratification at the circumstances of a nomination, that candidate is Hon. J. R. Stratton, who received the unanimous nomination on Saturday. Never before in this riding has such a large and enthusiastic mass meeting, so representative of every part of the riding, and so expressive of the harmony and unanimity of a party assembled for the purposes of making a nomination. Two circumstances that emphasize the important significance of the great size of the gathering was the fact that the bulk of those present were from the rural districts, and that the roads were in a bad condition; and it was a foregone conclusion that the sitting representative would receive the nomination. Therefore, the large attendance was, it seems fair to argue, attracted by public spirit, and by a spirit of recognition and approval of the past career of the representative of the riding for sixteen years, and of confidence in the record and policy of the Government, which he as a member of it locally represents. Another feature of the gathering was the presence of a large number of fair-minded Conservatives, who have supported, and continue to support, Mr. Stratton, because they have taken the position that he has worked, and worked hard and successfully, to advance the best interests of Peterborough and of the town. In so doing they sacrifice none of their party convictions. They doubtless are, and will continue to be, Conservatives at heart, but they feel, no doubt, that by taking a public-spirited position, they are more true to the principles of the political creed they profess—Liberal-Conservatism — than they would be if, irrespective of other modifying conditions, they followed hard and fast political lines for the sake of a comparatively trifling party victory, to the sacrifice of material conditions of public and local advantage. Peterborough, especially the town, has outgrown very largely the childhood stage, when one prominent citizen, no matter of what party, suggesting some public enterprise or improvement, was met with paralyzing apathy, or actual opposition, born of envy or the fear that his success, no matter how much in the interests of the town, might give undesirable prominence to a political opponent or a business competitor. But we have outlived that, and the people of the town, realizing what the possibilities of Peterborough are, what a great future, with the co-operation of all classes of citizens awaits it, are working in greater harmony, feeling that to realize our future, we must work together, and subordinate for the common good, many personal and party considerations, and enlist every influence that may help to advance the material interests of the town. Under such circumstances, does it not stand to reason that we should be benefitted by a continuance of our relations with a representative, who, in his representative capacity and in the interests of his riding, has shown that he knows how to ignore party considerations and make the welfare of his constituents and his constituency the first consideration? His most bitter party opponent, if he speaks his mind, will acknowledge that Mr. Stratton has faithfully, fairly and impartially represented West Peterborough and to the best of his ability, and now that his position enlarges his capacity in this direction and increases his opportunities for service, is it not a fair question to consider, whether his return at the forthcoming general elections will not be in every sense in the interests of West Peterborough, town and county alike? The mass meeting of last Saturday as a guage of public sentiment potently suggests that the answer will be, yes. This is the local aspect of the subject. Mr. Stratton's relations to the wider sphere of public activity may well make a subject for future treatment, and it will be found to bear as close analysis and with as favourable results as his more local representative relations.

The Review seems to have dam on the brain and dam, with another kind of spelling in the heart, in regard to the public improvements on Stony Creek Waters. What the Review expects to make out of its crusade in this matter, except party capital it is hard to imagine. It is not solicitude for the public interests, for the dams it treats in language not always parliamentary, are for the public convenience, though at present the Dickson Company derives a large advantage. The Examiner published a long list of dams and other conveniences for lumbermen and settlers in the waters of this district, which are as defensible as the construction of the Stony Creek works, and by the way, are from a party point of view, as deserving of the Review's condemnation as it seems to think the latter works are. The Review may take this comfort that Mr. Stratton and the Government believed they were acting in the public interes s and are taking the responsibility; and the fair minded public, who will not follow our local contemporary in hounding and denouncing a representative for procuring local improvements for his constituency, will approve. A progressive government looks ahead. Other dams, like the Stony Creek dams, may at first be of most benefit to individual lumbermen, but they will be for public use as long as they last. There may be little settlement on the Stony Creek waters at present, but the Government withholds the lands from settlement, owing to the danger of forest fires in the process of clearing. When the limits are cleared, then settlement will follow, and the works in question will be of use to the public. It is only the Review and those who, from party motives, wish to hamper a representative in the work of benefitting and building up his own constituency, that take the narrow guage view of these things.

LABOUR NOTES.

The adjourned meeting of the Trades and Labour Council takes place on Wednesday evening, April 2nd. It is expected that all the delegates from the different unions will then be appointed, and the Council will then proceed to organize and elect officers.

The regular meeting of Federal Union, No. 9240, will be held on Thursday evening of this week, on account of Good Friday being a holiday.

REMOVAL.

The Singer Manufacturing Company have removed their office ot No. 347 George street, Grand Central Block. 4d1w

Death on Coughs.

Don't let a new cough grow old! Kill it while it's young, or it may kill you. Scott's Emulsion can't hurt you, but it's death on coughs—new or old.

BAND CONCERT GOOD FRIDAY!

Matinee 2.30 p.m.
Evening 8 p.m.
WILL J. WHITE,
(of Toronto)
Canada's Premier Humourist and other special attractions.
Admission 10c, Children 5c.

DIED

GREENHOW.—At the residence of his son-in-law, Mr. T. A. Allum, Gravel Road, North Monaghan, Thomas Greenhow, fell asleep in Jesus, March 23rd, 1902, aged 93 years and two months. Funeral at two p.m. on Tuesday.

a gentlemen's shoe for Easter is the

George A. Slater Shoe

"Invectus"

It's that patent leathery kind—swellest leather made.

There may be other shoes made that will discount the Invectus for real style, worth and ease, but we have yet to find them.

J. T. STENSON

Agency for Waterman's "Ideal Fountain Pen.

PETERBOROUGH BOOKSTORE

Agency for Butterick's Patterns. The Best

MARCH 21st, 1902.

Baby Carriages!

From $5.00 to $25.00.

Finished in 16th Century, Zinc White and natural finish, and Upholstered in latest style Plush, Figured Velvet and Metallic Cloth.

In the most durable colours—Golden Brown, Empire Green, Seal Brown and Blue.

GENDRON GEAR.

All our carriages have the new Gendron Gear—the Lightest, Strongest and Easiest running gear made. Stylish to look at and every carriage guaranteed.

Come and see our Livery of Little Rigs, and you'll be convinced that we have the BEST VALUE anywhere. Also the latest and newest novelties in Children's Wheeled Rigs, such as

Baby Carriages	*Toy Barrows*
Stanley Carts	*Dolls' Cabs*
Go Carts	*and Go Carts*
Boys' Velocipedes	*Shoofly Rockers*
Girls' Tricycles	*Delivery Carts*

A. H. STRATTON & CO.

The Peterborough Bookstore.

DURING LENT

We are selling

Religious Statues
Scapulars
Prayer Beads
Medallions, Etc.

MRS. JAS. BYRNE
Ladies' Hair Works, - - - 424 George St

FOR SALE.

$1200.00 will buy a Two Storey Brick House, in good locality. Terms to suit purchaser. Apply to

H. O. STABLER, 804 George St.

TO BUILDERS.

Sealed Tenders will be received by the undersigned until Friday, 28th of March next, for the erecting of a brick terrace on Harvey street. Plans and specifications can be seen at the office of Mr. W. Blackwell, Architect, Water street. The lowest or any tender not necessarily accepted. Tenders must be in by 11d68. P. J. JAMESON.

GET YOUR BIKE READY!

Now's the time to have your wheel Cleaned and Repaired before the Spring rush begins. Bring your mounts in without delay while we have plenty of time to overhaul them. Charges moderate as usual. Compressed air free at the door.

Jas. H. Metherel
225 Hunter Street

RICHARD HALL & SON

PETERBOROUGH'S MODERN STORE.

Easter Wants!

This store is fully prepared to supply any of your Easter wants particularly well. We made special preparations for this early Easter, and find our stock very complete at this early date. We are easily three weeks ahead of last season, so anything you require for Easter—no matter whether it be an Easter Hat or Easter Gown, or a pair of Kid Gloves, you can depend on getting the lated 1902 ideas at this store.

EASTER HATS!

To our many customers for Millinery, we would ask you to order your Hats early in the week, and thus avoid the rush of the last few days before Easter. Our opening display was again the talk of the town. You know how well we cater to your millinery wants. This season we have eclipsed all former seasons. You will find us better prepared than ever. For high art in millinery, and millinery decidedly different to ordinary millinery. This store stands out prominently. WE DO THE MILLINERY TRADE.

EASTER NOVELTIES.

The belt and collar business is no small consideration in a first class dry goods business like this is today. You'll most likely want a new collar or belt for Easter. You had better come and see what we are showing. We have some beauties, and they are inexpensive, too.

EASTER DRESS GOODS.

We have a Dress Goods stock second to none of the large city stores for either value or quality. Beautiful soft rich materials—some of them all wool and some mixtures of silk and wool. The prettiest lot of shades and qualities that you have seen for some time. Then in the heavier goods for tailor-made suits, we also have a fine assortment of Homespuns, Hopsacks, Tweeds and Box Cloths—all the newest colourings at prices that will surprise you when you see the values they represent.

EASTER GLOVES!

PERRIN'S GLOVES! These are the Gloves we handle. We know them to be the best in the market. The best quality of kid the best colourings and the best values—these are the most important factors that you require in a glove. We sell a real French Kid Glove in all the new colours and styles for a Dollar, and guarantee it to give satisfaction, too. We know it to be the best Dollar Glove in the trade—equal to any dollar and a quarter Glove you ever had.

Perrin's High Grade Gloves at $1.25.
Perrin's Washable Gloves at $1.50.

Buy your Easter Gloves at this store.

RICHARD HALL & SON DIRECT IMPORTERS. 130, 132, 134 SIMCOE STREET

GREAT NOMINATION MASS MEETING

Hon. J. R. Stratton Unanimously Re-nominated.

ENTHUSIASM AND HARMONY.

Provincial Secretary the Candidate for West Peterborough.

Accepts the Candidature for the Sixth Time—His and Other Addresses on the Occasion—Mr. Stratton's Career Heartily Endorsed — An Inspiring Mass Meeting.

The largest and most enthusiastic mass meeting ever convened to nominate a Parliamentary candidate, assembled in the Opera House on Saturday afternoon. The commodious hall was packed with supporters of the Ross Government, representing every part of the riding, even the most distant townships sending large contingents, and the temper of the gathering was marked by enthusiasm and unanimity. Hon. J. R. Stratton, Provincial Secretary, who has represented West Peterborough continuously for the past sixteen years, was unanimously nominated, and the enthusiasm that was expressed in confirming his nomination was an expression of approval and satisfaction with the representation he has given for that time, of which any public man could feel proud, and was an index of the enthusiastic support he will receive in the coming electoral contest. Mr. Stratton, in accepting the nomination, made a vigorous speech, in which he set forth the claims which the Ross Government, of which he is a member, has upon the support and confidence of the people, while the other speakers who addressed the gathering, paid eloquent tributes to the services Mr. Stratton had given the riding, the district, and country. Altogether the nomination proceedings were of a highly successful character from every point of view, and the unanimity of the nomination, and the harmony that marked the meeting, indicate that Mr. Stratton and the Ross Government have a solid support behind them in West Peterborough, which place the result of the coming election beyond doubt.

The Business of the Day.

Mr. G. M. Roger, Secretary of the West Riding Liberal Association, occupied the chair, and upon the platform were Hon. Senator Cox, Hon. Senator McHugh, Hon. J. R. Stratton, T. Blezard, Esq., M.P.P., Andrew Pattullo, M.P.P., Woodstock, Mr. Peter Hamilton, Mr. William Crough, Enniamore; Mr. Wm. Graham, Smith; Mr. Wm. Anderson, Liberal candidate, East Peterborough; Mr. J. H. McClellan, Mr. E. B. Stone and Mr. Robert Walton.

Resolutions.

The first business of the meeting was the adoption of resolutions, and the following were introduced, with brief remarks, unanimously adopted, and, as to the first, with every expression of enthusiasm:

Moved by Mr. E. M. Elliott, Smith, seconded by Dr. Moher:

That this mass meeting convened to nominate a candidate in support of the Ross Government, declares its complete confidence in that Government, and its hearty appreciation of its energetic and advanced administration of the affairs of this Province and of the broad and progressive policy whose vigorous application in the short space of time the Government has held office, has been attended with such beneficial effects, that its future application will, we believe, lead to still greater results and bring about to a most important degree the development of our great resources, in a way which will not only build up New Ontario, but reflect important benefits upon the Province at large.

And that this meeting takes this opportunity of expressing its very cordial appreciation of the excellent representation this riding has received at the hands of Hon. J. R. Stratton during five parliaments of this Province, every want and interest of the riding having been looked after with a public spirited solicitude and effectiveness which have earned the warm gratitude of his constituents of every party, creed and condition, and lead to the hope that he will continue the services which his membership in the Government will permit him to render, to the greater advantage of West Peterborough, this county and district and the Province as a whole.

Moved by Wm. Graham, seconded by R. P. Mowbray:

That this mass meeting desires to place upon record its most earnest sympathy and condolence with Hon. G. W. Ross, Premier of this Province, in the very great bereavement he has sustained in the death of his wife, the helpmeet and partner of his life, whose fidelity to his person and position, has been of inestimable assistance and encouragement in the performance of the arduous duties incidental to the splendid services he has rendered this Province and this country as its Premier and as a statesman of a long, brilliant and fruitful career.

And this meeting hopes that in partial mitigation of his loss, he may receive from a Higher Source the comfort, strength of soul and vigour of body which will permit of many further years of invaluable service to the state.

The Nomination Made.

Mr. Peter Hamilton in rising to make a nomination said it did not seem very long since they had met in that place for the purpose of making a nomination. It had been his good fortune to nominate a candidate who had been successful in five different electoral contests which was an unusual circumstance. On the first occasion he had nominated Mr. Stratton with a good deal of trepidation. He was a young and untried man, but he had entered the contest with vigour and justified the confidence the Liberals had reposed in him and was successful and he had been successful on four occasions since. (Applause.) It afforded him great pleasure to have the privilege of nominating Hon. J. R. Stratton again, as a candidate to contest the coming elections which would be on before long. He could not, Mr. Hamiltpn remarked, say much but what was in favour of Mr. Stratton. In coming in contact with the electors he, (Mr. Hamilton,) had often heard them say, especially those opposed politically, that in no case had they ever appealed to Mr. Stratton, but that he had treated them as a representative of the whole people of the riding—he would do anything for them in his power and he would do it more in the light of receiving than giving a favour. In every case Mr. Stratton had been anxious to do

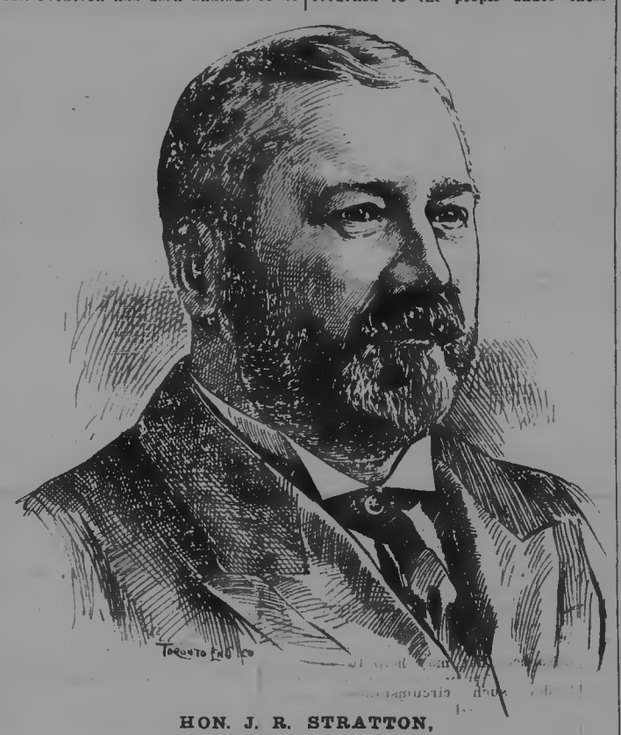

HON. J. R. STRATTON,
PROVINCIAL SECRETARY.

all he could do for West Peterborough as its representative. He had more than a local or Provincial reputation. The speaker had heard prominent persons from distant points expressing appreciation of him. He had great pleasure in nominating Mr. Stration. (Loud applause.)

Seconded and Supported.

Mr. Wm. Crough, of Enniamore, had great pleasure in seconding the nomination. We couldn't have a better man.

Mr. Wm. Graham, Smith, asked leave to "third" the nomination. (Laughter.) The man nominated was one of our Peterborough boys. We had reason to be proud of him. He had worked nobly for Peterborough, and he should receive general support—had worked in the interest of both parties. Mr. Stration might be allowed to be returned unopposed. One might as well try to stem the current of the Otonabee as to try to defeat Mr. Stratton in West Peterborough. (Laughter and applause.)

Mr. Mark Spencely asked leave to support the nomination of Mr. Stratton. He should be in parliament, and added Mr. Spencely, "As for me and my house we will do all we can to get him there." (Applause.)

The chairman called for other nominations and no others being made Mr. Stratton's nomination was unanimously carried amidst the most enthusiastic sheers.

In tendering the nomination to Mr. Stratton, Mr. Roger remarked that he had never witnessed as large or enthusiastic a nomination meeting. He had watched with interest Mr. Stratton's rapid political rise from a position of comparative obscurity to a place in the cabinet, and that was not the end of his rise. He tendered the nomination to Mr. Stratton to renewed applause.

Hon. Mr. Stratton Accepts.

Hon. Mr. Stratton, on rising to speak, was greeted with enthusiastic and prolonged cheers. When they had subsided, he said that he heartily appreciated the cordial menner in which the nomination had been tendered him. It was gratifying to see such a splendid gathering of electors. It was another evidence of the great and long-continued kindness he had received from the people of West Peterborough. He accepted the nomination in the same cordial spirit that it had been offered. (Applause.) He had been liberally supported on five different occasions, on which he had appealed to the electors, and his thanks were due, not only to his Liberal friends, but to a large number of Conservatives, who had had faith in his earnestness of desire to advance the best interests of the riding. As a member of the present Government, he could safely assert that that no Government had ever made a more honest, and, he might say, successful, endeavour to give better laws, and better administration, than the Government of this Province, (applause) which had been privileged in the past with Liberal rule. Without any disparagement to Sir Oliver Mowat and Hon. Mr. Hardy he asserted that we had to-day as competent and progressive a leader in Hon. G. W. Ross as ever ruled in this Province. (Applause.) He had behind him a Cabinet which was in perfect sympathy and accord with his broad policy, and behind the Cabinet was a faithful following. Mr. Stratton said that he was not given to boasting, but he was as sure as the sun would rise to-morrow that the present Government would be returned at the coming elections. (Applause.) Why should they not be returned? It should be, because both its legislation and its administration had been good. Judged by comparison with other provinces and countries, there could not be found a country with a sounder financial position than Ontario. (Applause.) Nor a Government that had returned more to the people in the lessening of local taxation.

Our Excellent Financial Standing.

When Hon. Mr. Ross took office he appointed a Royal Commission of our most eminent financial authorities, and after thorough investigation their report showed that the book keeping methods were good, receipts fully accounted for, and expenditures accurately recorded, and after an expenditure of 111 millions of dollars, there was no evidence of a single dollar having been misappropriated or misapplied, (applause) and after all public services and obligations had been met, that we had as claimed, a surplus of $2,500,000, of which over $800,000 was cash in the bank. Since that time, a little over two years, the cash balance in banks, with the surplus of assets at about the same figure, had grown till at the close of the last session on March 15th last the cash in the bank to the credit of the province amounted in round figures to nearly two million dollars—a little over $1,900,000. (Applause.) After detailing the chief sources of our receipts of $4,660,000 in 1901, Mr. Stratton pointed out that of this amount there was expended upon Administration of Justice, Education, Agriculture, Colonization Roads, Public Institutions, Maintenance of Hospitals, and Charities, $2,612,000, or over one-half of our total revenue was returned to the people under these services. (Applause.) These large payments to the people of Ontario were made from funds of which none was raised by taxation of the people; instead these payments lessened the rate of direct municipal taxation which on that account was very low compared with the rate of taxation elsewhere. In a dozen states of the Union mentioned the average rate of township taxation was 23 7-10 mills, while the average rate in Ontario for the past fourteen or fifteen years was only 9 9-10 mills. Thus the township taxation in Ontario was less than half as large as in the United States. Why? Because the Ontario Government gave money to the people to lessen direct taxation, whilst direct taxation was levied in the states for services paid in Ontario by the Government. In this way in the past over sixty millions of dollars, or half of the total expenditure have been returned to the people to lessen direct taxation. (Applause.)

Developing Natural Resources.

After referring generally to the resources in our new country, Mr. Stratton dealt with the pulp agreements with several companies. He showed how these agreements protected the public interests. These agreements give these companies nothing but the right to cut pulp wood on a given area at a certain price per cord, the present price being 40 cents, which may be at any time increased. These agreements do not give a right to a foot of land. But a large expenditure must be made in the erection of works and a large number of hands must be employed. In the seven agreements made with as many companies, they are required to expend a total of nearly five million dollars—$4,900,000 and to employ nearly 2,000 hands—These five millions spent on construction works, mean large orders to manufacturers in older Onterio. The rights of settlers are protected. In any of these districts they settle in the settler gets the timber on his land, and this he can sell to pulp works, making money from the beginning, and in the process clearing his land, whose crop finds a sale in the supply of food, etc., to the men employed in the pulp mills. These agreements help and do not hinder settlement, and they are so evidently in the public interests that in the House, Mr. Marter, former Conservative leader, voted against his party and endorsed the action of the Government as good business practice. (Applause.)

Railway Policy.

Mr. Stratton, in referring to the Algoma Central Railway, remarked that at the "Soo" was the site of the first pulp mill, and instead of the expenditure of $400,000 required by the agreement, there had be expended about twelve millions, to be ultimately increased to twenty millions of dollars. This was the direct result of the pulp agreement made in 1895. The Algoma Central and Manitoulin & North Shore Railways had been assisted by land grants. The Government did not tax old Ontario nor take its funds to build these lines, but made the lands of new Ontario build those lines. The former railway was a development railway, pure and simple, and would ultimately be extended to James' Bay, while the latter was largely intended to bring the trade of the new country to old Ontario, and would in time form part of a competing trans-continental line. We had in the new country sixteen million acres to be opened up for the boys of old Ontario, and the Government in addition to aiding the railways mentioned, had become the pioneer in state railway construction and ownership, and would build the Temiscaming Railway as a Government line. In all these the Government controlled the freight rates and no Government had ever made better terms in the interests of the country. (Applause.) Time would show their wisdom, and he had no fear that the people would not endorse the course pursued in this regard.

The Referendum.

Mr. Stratton said he desired to say a few words in regard to the question of intoxicating liquor. An Act had been passed by Manitoba, and approved by the Privy Council. A similar Act, on the same lines, had been passed by the Ontario Government, to be submitted to the people for approval. The policy of the Government in the matter was a united one—no divisions or differences in the Cabinet. The Government took the full responsibility. They passed the terms of the Manitoba Bill as approved by the Privy Council, and it will be submitted to the people on December 4th. The Government takes full responsibility of this, and also of its submission to the people, who should have an opportunity of expressing their opinion. The Government takes the full responsibility of the percentage required to make the bill law. There were between 560,000 and 600,000 persons entitled to vote in the coming elections. There were 4,6 000 polled at the election of 1898. There are in this province two and a half millions of people, and at the last general election 426,000 persons voted, and if 213,000 odd come out and vote for the Liquor License Act of 1902, it becomes law, and the Government will assume the responsibility of enforcing it. The Government asked the best temperance sentiment of the province, not the Grit and Tory temperance men, to say, whether, if 213,000 are not in favour of the bill it should be made law, whether it could be enforced without a strong sentiment and moral support behind a Government. The Government takes the responsibility of its course and the question is left to the decision of the people, untrammelled by its incorporation with any other question that would interfere with the casting of an unbiased vote. (Applause.)

The Situation.

Speaking generally, Mr. Stratton stated that the opponents of the Government said the tide was against it. Did the result of eight or ten elections triumphantly returning Liberals, since Mr. Ross became Premier and the speaker a member of the Cabinet, show anything like this? It would be seen that the forward policy of the present Government would be endorsed by the people. Oliver Mowat saved New Ontario from the greatest crime the Conservatives of this country ever attempted, and the Ross Government was going to develop it—a country with enough revenue yielding resources to keep off direct taxation for a hundred years. (Applause.) The Conservative Opposition of this province helped in the attempt to rob us of this territory, and they did not deserve the confidence of the people. The present Opposition had ability but they did not use it to useful ends. They contented themselves with a policy of drift, assumed no responsibility, and seemed to have little conception of the duty they owed to the state. The policy of the Ross Government to develop our new territory, to open it for homes for our Ontario boys, to promote railway enterprises for the material development of the old and new, were the aim and policy of the Government, on which it was sure of a favourable reply from the people.

In conclusion Mr. Stratton thanked the splendid gathering of the day—the largest he had seen in sixteen years—thanked them for their renewed confidence. He was in a different position than four years ago. He sought their support then as a private member. Now as a member of the Government his opportunities for service would be greater, and he assured the people that by no act of his should they regret that they had trusted him. Peterborough was a great town, and if it progressed in the next ten years as much as it had done in the past ten it would be in advance of all the minor cities, as it was now ahead of the most of them. No place outside the large cities enjoyed greater prosperity than Peterborough. They lost a good citizen in Senator Cox but had enough good citizens left to make Peterborough, with united effort, the greatest town in the Dominion. (Applause.) Mr. Stratton said that in the past as a representative, he had known no man's politics. He had as willingly extended favours to Conservatives as to Liberals. In this he had only done his duty as a representative, and if he were again given the opportunity he would continue to do his duty — first to this town and this riding, next to this district, and the province as a whole. In a Government that had made so splendid a record in the past two years the people had a Government in whose support the people could heartily unite. (Long continued cheers.)

Mr. Blezard Speaks.

Mr. T. Blezard, M. P. P., next briefly addressed the meeting. He pointed out that when he first entered the House 25 years ago, the Opposition were raising the cry that the province was becoming bankrupt, and that direct taxation was staring us in the face. But after a quarter of a century we had a good sound surplus, and were apparently no nearer direct taxation though the Opposition of the day said it was at hand. The Opposition that said this was of the party that helped the Conservatives at Ottawa to rob this province of a vast territory which Sir Oliver Mowat saved and in doing so he saved resources that would keep direct taxation at arms' length for ever so long. In its policy of development the Ross Government was on the right track and in Mr. Stratton they had a good strong friend. It was a God-send to the country that we had a Ross to develop what Mowat saved. After paying a tribute to the capabilities of the several Cabinet Ministers. Mr. Blezard said that Mr. Stratton had done much for both East and West Peterborough and spoke of the excellent way in which he had managed the affairs of his large and important department, and the people owed it to themselves to retain the services of so capable and active a member. (Applause.)

Hon. Senator Cox.

Hon. Senator Cox received a splendid reception. He stated that he did not come down to Peterborough to make a political speech, as he was out of politics now, giving his attention more to business, but when his old friend, Mr. Stratton, asked him to come to the meeting he could not refuse. He was pleased to look into the faces of old friends again and have an opportunity of thanking them once more for the support they had given him when he contested the constituency. He had not been returned, still he had been placed in other fields where he thought he was of more use to the community. In referring to Mr. Stratton, Senator Cox stated that the majority of his constituents did not begin to know anything about the service which that gentleman was doing for the town. The erection of the big Cereal Company buildings on the raceway would have been blocked, if the company had not been able to reach the ear of the Government through Peterborough's representative, Hon. J. R. Stratton. (Cheers.) The honour, therefore, of inducing this industry to locate in Peterborough should be fairly divided between himself and Mr. Stratton. Through his own business connections he had been able to get the members of the Company to look favourably on Peterborough as a location. Not a cent was asked from the town in the way of a bonus. All the Company asked was that their improvements on the raceway should not be taxed for a period of 42 years. This concession, however, could not have been obtained without the consent of the Government and this could not have been secured so readily, if at all, without the aid of Mr. Stratton. He congratulated Peterborough on possessing so strong and influential a representative in the Government, and regarded it as of the first importance to the Province that the Ross-Stratton administration be sustained, and of the first importance to Peterborough that its present representative be returned. (Applause.)

Hon. Senator McHugh.

Hon. Senator McHugh has evidently many friends and admirers in Peterborough as he was most cordially received. He was pleased to witness the hearty endorsation which the electors of West Peterborough had given his friend Mr. Stratton. No candidate could appeal to them on the ground of having done them good service than Mr. Stratton. Victoria County claimed him as its Cabinet Minister, as well as Peterborough. He represented the district and he did it ably. (Applause.) His influence was felt in Victoria and more favours had been received since Mr. Stratton entered the Cabinet than ever before. He was ambitious and young. He was not looking back on the good work which he had done, but was looking forward to the future. The speaker commended Mr. Stratton's policy of taxing the big monetary institutions, the distillers and the brewers in order that the money might be returned to the people through the medium of contributions to the schools and the Agricultural Societies and better still to the charitable institutions. Who had a better right to contribute to the maintenance of these institutions than the wealthy corporations. He thanked Mr. Stratton for the aid which he had given him in his own campaign and asked for his return by a larger majority than ever (Applause.)

Mr. Pattullo Speaks.

Mr. Andrew Pattullo, M. P. P., Woodstock, and publisher of the Woodstock Sentinal-Review, followed in a most effective address of which space permits only a summary.

After making complimentary references to the candidate selected, Mr. Stratton, and paying a warm tribute to his successful management of our provincial institutions which experts from the United States said were the best and most economically managed in the world, Mr. Pattullo dealt principally and in a very effective manner with the agricultural record of the Government. He showed in disproof of the claim that a Government could not do much for the farmer, what great things the Government had done to help the farming industry and, as upon that industry depended general prosperity, how much the Government had done in this way for the country at large. He traced the great growth of the cheese industry which in twenty-five years had grown so that our exports of cheese amounted to twenty-five millions of dollars, and this result was largely due to the help given by the Agricultural College, and kindred agencies. The Travelling Dairy had done much to stimulate the production of butter which had now reached a very large export value. The same applied to our bacon trade which disputed place with the Danish product and amounted to twelve millions of dollars a year. If it had not been for the various agricultural agencies supplied by the Ontario Government we should never have gained such a footing in the British market and we could not continue to hold it if such agencies were not effectively continued. The efforts of Hon. Mr. Ross had drawn British attention to Canadian horses and as a result thousands had been purchased in Ontario, which had a great future for horse-breeding to supply Britain and the Northwest. The Fat Stock show at Guelph was cited as one of the ways in which the Government helped the farmers in the matter of the raising of improved stock. Mr. Pattullo referred briefly to the work of the Government with regard to education and particularly technical education to enable the boys of Ontario to succeed in agriculture and to compete with those of all other countries in railroading and electricity, and the development of the mines and natural resources of Ontario. He contrasted in an amusing way the course of the Government with that of the Opposition, which had done nothing for agriculture except to contribute to the animal history of politics in the form of the "Ram Dan," "The Calf with a Cough," etc.

The Transportation Problem.

Mr. Pattullo then went on to speak of the transportation problem, particularly in relation to "Good roads." Ontario had spent 16 millions in railways, canals, and other works, but the benefit to the people would be more direct if our highways were made better, for without good highways we could not have the full benefit of railways and canals. "One of the greatest questions of the day before the farmers," declared Mr. Pattullo, "is the question of good roads." In the appointment of Mr. A. W. Campbell as Good Roards Commissioner, the Government has done a national service. The Liberal Government has been in power a great many years and the sum of their record was that the Liberal Administration stood for all that was best in public life, but the Liberal party could not live in the past; we must live in the future.

Must Develop Ontario.

What of the future? We have worked in the past to build up the older parts of the province; now we must develop the newer parts. It was for the benefit of older Ontario that we were, through pulp agreements, and other means, throwing population into New Ontario. A few years ago the population there was only 15,000; to-day it was 150,000. There is room there for millions. The trains that come down on the railways we are building must go back laden with the products of the workshops and factories of old Ontario. And there was no place more likely to be benefitted by the great possibilities of electrical development of the new country, than the town of Peterborough. Though the Liberals had done much in the past they had only entered upon the supreme work of the future, the development of the resources of New Ontario, which had great possibilities—if one put his ear to the ground of that region he could hear the tramp of the coming millions, (applause) if the Liberals were given an opportunity of carrying out their progressive and wise policy. The speaker concluded by saying he did not believe that the people would let one of the greatest statesmen of the day fall before the work of developing New Ontario had been well placed on the highway to completion. With an able Cabinet behind him, he had the admiration of the country, and Mr. Pattullo believed that the electors of West Peterborough would do their duty when the time came and see that his colleague and supporter was returned by a great victory. (Applause.)

Mr. J. H. McClellan.

Mr. J. H. McClellan was received with applause. He stated that he would not make any remarks at length as all would hear from him during the ensuing campaign, if there was any opposition to Mr. Stratton. He did not think that Mr. Stratton would be opposed, however, as any other candidate would realize the futility of running against him. If he was opposed he would like to see his friends get out and work and not only poll their own vote but see that their neighbour's was polled also in order that the majority might not stop at 999 but roll up to 1,999.

With cheers for the King, the Ross Government and Hon. Mr. Stratton the highly successful meeting came to a close.

THE BEEHIVE

"WHATEVER WE DO, WE DO IT WELL."

NEW WAISTS!

We have just opened out some beautiful things in New Spring Blouses in PRETTY STYLES.

LUSTRES.

We are showing a very pretty style in Lustre—has tucks in clusters, prettily gotten up, stylish and bright..... $3.00

ALBATROSS CLOTH

Another Waist that is going to have a great run is the $3.50 quality, together with all the newest ideas on it, has very pretty groups of tucks. A very handsome garment at..... $3.50

PRINTED CASHMERE

The Printed Cashmere is a very seasonable and pretty Waist. These come in various shades in the very newest style and cut.... $3.75

LA MODE

This a lovely Waist in blue and old rose, trimmed with silk applique, the prettiest style for dress occasions that has been shown this season..... $3.00

MANY QUALITIES.

It is impossible for us to enumerate our lines, but you always know that we are eaders in this line, and whatever you see with us is the up-to-date article. We have many different qualities, colours and prices, and are sure to have just what you are looking for. We will be pleased to show you through.

TRY ONE OF OUR DRESS PATTERNS AT 15c.

THE STORE THAT NEVER DISAPPOINTS

NOW WE'RE READY

Our Two Openings—MILLINERY and COSTUME, are over, and from every point of view we believe them to be a Pronounced Success. Every section of the Store is now ready for increased business, for which we have PLANNED VERY LARGELY.

OUR MARCH SALE OF DRESS FABRICS

Has been increasing in interest and volume daily. The assortment is most comprehensive, and many of the styles are exclusive. Our "One Only" Dress in a piece is a taking feature. The very newest New York Novelties are here for your inspection and your criticism : : : :

LADIES' SILK CAPES

ALL NEW — ALL DESIRABLE.

Not a "last Season's" one in the lot. The Capes have the artistic German styles, made in clothes and silks, elegantly trimmed, prices are ..... $3.50 TO $25.00

NEW TAFF. SILK SKIRTS.

Three New Styles in Taffeta Silk Top Skirts deserve very special mention. They combine the very newest features in this stylish garment, prices .. $16.00 TO $25.00

NEW LACE CURTAINS.

Nearly 1,000 pairs to choose from, all of direct importation, prices run from 25c to $10.00 per pair, at the popular selling prices we are particularly strong, having secured very dainty patterns to retail at 75c, $1.00, $1.25, $1.50

LADIES' COSTUMES.

Attractive features characterize our Costumes, and in addition, no garment is allowed to leave our store unless perfect fitting. An expert finisher attends to every detail.

Cressman

385 GEORGE STREET. 'PHONE 171.

EASTER IS COMING!

We are making greater preparations than ever for our Easter trade. Choice Spring Lamb, Choice Veal and the Choicest of Beef. We had a big crowd last Saturday, and expect to double it next. We also intend giving Special Bargains. Watch Papers.

KENNEDY'S MEAT MARKET
'Phone 275.

Sure Sign of Spring.

The first shipment of new Baby Carriages, Go-Carts, and Wagons, was seen in front of the Peterborough Bookstore to-day. The beautiful variety of new patterns and designs was an interesting sight. Those in need of a baby cab invited to call.

A. H. Stratton & Co.

Fragrant Easter Flowers.

Roses, Violets, Carnations, and all the favourite spring flowers. Exquisite blooming plants—Geraniums, Spireas, Palagoriums, etc., with dainty trimmings, all charming messengers to convey your Easter greetings. Beautiful fern balls in full spray. JOS. H. COBB, Aylmer street Greenhouses. 'Phone 132. Open till 10 o'clock at night.

Fresh strawberries, pineapples, tomatos, spinnach, beets, carrots. R. A. DUTTON, 448, George street. 'Phone 304.

To the Lungs.

Do you go to Chicago to reach Quebec? No. There's a better and more direct way. Then why try to reach your lungs by way of your stomach? Don't. Better go straight to the lungs at once. Just light the vaporizer and breathe in the healing, soothing vapors of Cresolene. The medicine goes exactly to the right place. Your lungs quickly heal and your cough disappears. For whooping-cough it's simply perfect. 7

Vapo-Cresolene is sold by druggists everywhere. The Vaporizer and Lamp, which should last a lifetime, and a bottle of Cresolene complete, $1.50; extra supplies of Cresolene 25 cents and 50 cents. Illustrated booklet containing physicians' testimonials free upon request. VAPO-CRESOLENE CO., 180 Fulton St., New York, U.S.A.

Recommended and sold in Peterborough by H. H. Edmison, druggist.

BANK OF MONTREAL

(Established 1817. Head Office, Montreal)

Capital paid up	$12,000,000
Reserved Fund	7,000,000
Undivided Profits	876,531

General Manager, E. S. CLOUSTON.

PETERBOROUGH BRANCH.

Savings Bank Dept.—Interest allowed current rates. Domestic and Foreign Exchange bought and sold. A general banking business transacted.

W. H. HOGG, Manager

Formerly RATHBUN'S Murray St.

COAL

Fill your bins before the holiday season with best fresh mined, well screened, clean, high-grade Coal at the right price—2,000 lbs. to the ton.

WOOD

If you want to greet the Frost King with a good warm reception, let us fill your shed now with Superior Hardwood—Maple, Beech, Hemlock, Tamarac—different lengths and sizes.

R. HICKS & Co.

Successor to Rathbun's, cor. Bethune and Murray. Phone 48.

BOOK YOUR ORDER NOW FOR

GOOD CLEAN COAL

WITH

SCOTT & HOGG.

Lehigh, Scranton and Plymouth Coal. Steaming and Blacksmith Coal

WHOLESALE DEALER IN ECCS.

Office and Yards at the Elevator, west of Railway Track, Ashburnham. Orders may be left at Wightman & Scott's Dental Rooms, Hunter street, (upstairs.) All Coal weighed on Ashburnham Public Weigh Scales. Ashburnham 'Phone 864. Town 'Phone 262.

BURN

WILLS & GOOD'S COAL AND WOOD.

A1 Nut, Stove and Egg Coal. First quality Hard and Soft Wood.

CARTING of every description attended to

Office and Yard 134 Aylmer Street, alongside C.P.R. track. Telephone 362.

"CROSS CREEK" LEHIGH COAL

Still in the Lead.

Also First-class Hardwood for sale at

Fitzgerald's

Brock Street. Phone 111.

LINDSAY & MIGHT

Real Estate Agency,

Fire, Life and Accident Insurance.

Properties rented, bought and sold on commission; loans negotiated. Correspondence solicited from intending purchasers.

Telephone 339

Office Hours—8.30 a.m. to 8 p.m.

Under Market Hall, 316 George Street.

LUMBER

And building material of all kinds. SHINGLES, SCANTLING, JOIST, BILL STUFF, TIES, etc

BOXES AND BOX SHOOKS of all kinds supplied to order.

A. McDONALD, Telephone 167.

Point St. Charles Mill, Peterborough.

HOUSES AND LOTS FOR SALE.

Terrace Builders—We offer to-day a fine high and dry Lot, east front, room for five houses, at a reasonable price, and ask for only $200 cash.

Snap No. 2.—A large Brick House, 10 rooms and a stable, very central and suitable for boarders, cheap.

No 3—Two Story Brick, six rooms, east front, easy terms, $850.

No. 4—Several Small Houses, at low prices—$300 and up.

T. HURLEY & CO.

IS CRYSTAL GAZING

LATEST FAD OF ANDREW LANG, PROLIFIC AUTHOR AND CRITIC.

He Is a Prime Mover in This Form of Passing the Time in London—A Man Who Does a Stupendous Amount of Work Who Has a Good Bit of Time for Play.

How Andrew Lang, the most prolific of writers, finds time for crystal gazing is beyond comprehension. Crystal gazing, by the way, is London's latest fad, in which Mr. Lang is the prime mover. In an article in a recent monthly review he recommended that everyone should possess a crystal ball and sit down with it in the hope of seeing uncanny pictures. His advice has been taken to the extent that about all London is now crystal gazing.

It is best, he says, to go into a room and sit down with your back to the light. Place the ball at the proper focus on a piece of dark cloth. Try to exclude reflections. Think of everything you please. Stare, say five minutes at the ball. That is all. Mr. Lang says he has

MR. ANDREW LANG.

known people to see in the crystal things actually happening miles away.

The versatility of Mr. Lang's genius is marvelous. He does more things than anybody else. While it is difficult to understand how he finds time to do it, Mr. Lang certainly does a stupendous amount of work and still has a good bit of time for play. He writes leading articles for one daily newspaper, reviews novels for another and contributes to the magazines. He is the new historian of Scotland. He writes fairy tales, which delight English speaking children the world over. He edits Dickens and Walter Scott, translates Homer and Theocritus and knows Edmund Gosse. He can preface anything—Coleridge's poems, Australian folklore or Hittite inscriptions. He is a poet and parodist, a philologist and anthropologist and a lecturer on natural religion. He discovered Rider Haggard and is the biographer of, Lord Iddlesleigh and Lockhart. He is indeed a veritable literary syndicate. Besides, he knows all about cricket, is a crack golf player and now appears as the high priest of the crystal gazing cult.

Now that the holiday rush is over, there is a calm in the book world, while we wait the coming flood of light literature for summer perusal. History, biography, religion and science appear to be the themes of most of the new books now appearing. Among the historical works is a reprint of Morgan's "League of the Iroquois," with copious additions by Herbert M. Lloyd. The book was published in Rochester in 1851, was originally issued in a small edition, which has long been out of print and extremely rare. The alterations and new matter supplied by Mr. Lloyd consist of corrections made by Mr. Morgan in his own copy of the book, personal reminiscences of Morgan by Mr. Charles T. Porter, who was a collaborator on the original edition, and a short biographical sketch of Morgan, with an account of his work and full notes by the editor. The latter include a large amount of Jesuit material, translated especially for the present edition. Some of this matter had been previously translated, but the greater portion appears for the first time in English, the whole being an original translation. There has also been added considerable matter excluded by Mr. Morgan from the original edition for lack of space, but which subsequently appeared in various volumes long since out of print. "The League of the Iroquois" has long been considered the best of all books relating to the institutions and customs of that people. The present edition will go rapidly out of print. The book is to be published in two editions, one on handsome paper, limited to 300 copies, at $15 net, and a Japan edition, limited to thirty copies, at $30 net. The handsome paper copies are illustrated by sixteen full page plates in color and fifty text cuts. There will also be a portrait of Morgan in photogravure and two large maps in color.

And now we are to have "letters." Those of Napoleon to Josephine, many of them passionate love letters, are being collected by Henry F. Hall, who will translate them into English for a single volume which will be published in England shortly. The letters are linked into consecutive form by a social and historical chronicle of the years in which Napoleon and Josephine were such great figures. This chronicle is compiled from contemporary sources. The book has photogravure portraits of Napoleon and Josephine.

"First Makers of England," a volume by Lady Magnus, wife of Sir Philip Magnus, which is being published by John Murray of London, is the story of Julius Caesar, King Arthur and Alfred the Great. The volume has a frontispiece of Julius Caesar.

Four Ts Make Good Singers.

Many people when singing get husky and this spoils the voice. Four Ts is par excellence a lung and throat tonic and cures chronic congestion of the branchial tubes, making the voice clear as a bell. An ordinary cough is cured by a few doses of this marvellous medicine. Sold in 25c. bottles at Ormond and Walsh's drug store.

Soft Harness.

You can make your harness as soft as a glove and as tough as wire by using EUREKA Harness Oil. You can lengthen its life—make it last twice as long as it ordinarily would.

EUREKA Harness Oil

makes a poor looking harness like new. Made of pure, heavy bodied oil, especially prepared to withstand the weather.

Sold everywhere in cans—all sizes.

Made by IMPERIAL OIL COMPANY.

A Correct Boot for Ladies is

The "Princess"

—decidedly easy and stylish. ASK to see it.

The "Keith"

Boot, for Men, is becoming a great favourite. Don't buy your Spring Shoe until you have seen this make.

Union Made Goods of the best styles and quality always in stock.

Receiving daily, Spring and Summer Stock—strictly up-to-date.

Our Order and Repair Departments are turning out satisfactory work

KYLIE'S

CITY SHOE STORE

189 Hunter Street, next Mitchell's Grocery Store.

MARKET REPORTS.

Wheat Markets Are Steady—Corn and Oats Weaker at Chicago—The Latest Quotations.

Friday Evening, March 21.

Liverpool wheat futures are ½d to ¼d higher to-day, and corn futures show an advance of a similar amount.

Corn and oats were weaker at Chicago to-day, but wheat closed up firm, after selling down from the opening. May wheat closed with a gain of ¼c over yesterday; May corn lost ⅝c, and May oats lost ¼c.

LEADING WHEAT MARKETS.

Following are the closing quotations at important wheat centres to-day:

	Cash.	May.	July.
New York	71⅝	70¼	70⅞
Chicago	72	73⅝	74⅛
Toledo	70¼	70¼	76¼
Duluth, No. 1 Nor.	71½	72½	73½
do. No. 1 hard	74½	....	....

BRITISH MARKETS.

Liverpool, March 21.—(12.30 p.m.)—Wheat dull. Corn firm; new, 5s 2¾d; old, 5s 3¾d. Lard, 48s.

Liverpool—Close—Wheat, spot quiet; No. 1 standard Cal., 6s 3½d to 6s 4d; No. 2 R.W., 6s 1d to 6s 1½d; No. 1 Northern, 6s 1½d to 6s 3d. Futures quiet; March 6s 1¾d, value; May 6s 0¼d, buyers; July 5s 11⅛d, value. Maize, spot firm; mixed American, old, 5s 3½d to 5s 3¼d; new, 5s 2¼d to 5s 2⅜d. Futures steady; May 5s 2⅝d, value; July 5s 1⅜d, value. Flour, Minn., 18s to 19s 3d.

London—Close—Mark Lane Miller Market—Wheat, foreign poorer demand at easier prices; English quiet. Maize, American, nothing doing; Danubian quiet. Flour, American, better demand at previous rates; English quiet but steady. Wheat on passage, buyers indifferent operators. Parcels No. 1 Northern spring, April, 28s 9d paid. Duluth inspection. Maize on passage easier and neglected. Flour, spot Minn., 22s.

Paris—Close—Wheat, tone steady; March 21f 90c, May and Aug. 22f 60c. Flour, tone steady. March 27f 10c, May and Aug. 27f 85c.

TORONTO ST. LAWRENCE MARKET.

Grain—		
Wheat, white, bush	$0 75	$0 79
Wheat, spring, bush	0 70	0 74
Wheat, red, bush	0 74	0 78
Wheat, goose, bush	0 67	0 67¼
Peas, bush	0 85	....
Beans, bush	1 00	1 25
Rye, bush	0 58	....
Barley, bush	0 54	0 62
Oats, bush	0 46	0 47
Buckwheat, bush	0 53	....

TORONTO FARM PRODUCE. Wholesale.

Hay, baled, car lots, ton	$10 25	$10 50
Straw, baled, car lots, ton	5 00	5 75
Potatoes, car lots, per bag	0 60	0 63
Butter, dairy, lb. rolls	0 16	0 17
Butter, tub, lb.	0 15	0 16
Butter, creamery, lb. rolls	0 22	0 23
Butter, creamery, boxes	0 20	0 21
Butter, bakers', tub	0 12	0 13
Eggs, new-laid, doz	0 15	....
Honey, per lb.	0 09	0 10
Chickens, per pair	0 50	0 75
Turkeys, per lb.	0 14	0 15
Dressed hogs, car lots	7 25	7 50

TORONTO HIDES AND WOOL.

Hides, No. 1 green	$0 07	$0....
Hides, No. 2 green	0 06	....
Hides, No. 1 green steers	0 08	....
Hides, No. 2 green steers	0 07	....
Hides, cured	0 07¼	....
Calfskins, No. 1	0 09	....
Calfskins, No. 2	0 07	....
Deacons (dairies), each	0 55	0 60
Sheepskins	0 70	0 80
Wool, fleece	0 13	....
Wool, unwashed	0 07	....
Tallow, rendered	0 05¾	0 06
Tallow, rough	0 02	0 03½

MONTREAL GRAIN AND PRODUCE.

Montreal, March 21.—Flour—Receipts, 500 barrels; market quiet.

Flour quotations—Patent winter, $3.70 to $3.90; patent spring, $3.80 to $4.10; straight roller, $3.50 to $3.60; extra, none; superfine, none; strong bakers', $3.60 to $3.80; Ontario bags, $1.60 to $1.70.

Grain—Wheat, No. 2 Man. hard, 78c to 80c. Corn, 65c to 67c. Peas, 90c to 92c. Oats, 46c to 47c. Barley, 61c to 63c. Rye, 62c to 64c. Buckwheat, 58c to 60c. Oatmeal, $2.30 to $2.40. Cornmeal, $1.40 to $1.50.

Provisions—Pork, $21 to $22. Lard, 8c to 9c. Bacon, 13c to 14c. Hams, 12c to 13c.

Produce Market—Cheese, 10c to 13c. Butter, townships, 21c to 22c; Western, 15c to 17c. Eggs, 15c to 17c.

TORONTO LIVE STOCK.

The run of live stock at the Cattle Market was not large—65 carloads, composed of 717 cattle, 1334 hogs, 485 sheep and lambs, with about 88 calves.

Export Cattle—Choice loads of heavy shippers sold at $5.40 to $5.65; medium exporters, $5 to $5.35; light exporters at $4.65 to $4.90 per cwt.

Export Bulls—Choice heavy export bulls sold at $4.25 to $4.60; light export bulls at $3.60 to $3.90 per cwt.

Export Cows—Export cows sold at $4 to $4.50 per cwt.

Butchers' Cattle—Choice picked lots of butchers' cattle, equal in quality to best exporters, 1100 to 1150 lbs. each, sold at $4.80 to $5.12½; choice picked lots of butchers' heifers and steers, 925 to 1025 lbs. each, sold at $4.60 to $4.80 per cwt.; loads of good butchers' sold at $4.25 to $4.50; loads of medium butchers', $3.75 to $4.15; inferior butchers' cows, at $3.30 to $3.60 per cwt.

Exporters and Butchers' Mixed—Loads of mixed butchers and exporters sold at $4.60 to $4.80 per cwt.

Feeders—Feeders' steers, weighing from 900 to 1000 lbs. each, sold at $4 to $4.90 per cwt.

Stockers—Well-bred, thrifty young steers, 400 to 600 lbs. each, sold at $3.15 to $3.30 per cwt; steers, 700 to 800 lbs. each, sold at $3.40 to $3.90 per cwt.; off-color, ill-bred steers and heifers, sold at about $2.80 to $3 per cwt.

Milch Cows—Twelve milch cows and springers sold at $28 to $48 each.

Calves—Eighty-eight veal calves sold at $2 to $10 each, or from $4 to $5.50 per cwt.

Lambs—Yearling lambs sold at $4.50 to $5.50 per cwt.

Spring Lambs—Spring lambs are worth $2.50 to $5 each.

Hogs—Best select bacon hogs, not less than 160 lbs., nor more than 200 lbs. each, off cars, sold at $6 per cwt.; lights at $5.75, and fats at $5.75 per cwt.

EDWARD II. CORONATION.

A Great Occasion Which Was Marred by Many Blunders—Weak Fondness of King for a Favorite.

Edward II. and his Queen Isabella were crowned together at Westminster Abbey on Feb. 24, 1308. The great occasion was marred by many blunders, chief among them being the weak fondness shown by the young Queen to his foreign favorite Piers Gaveston. He was put forward as the principal personage—the principal object of attention and worship, to the great insult of the barons and chief men of the realm. Gaveston only must carry the crown, before the King and Queen, though this was an office to which the great Earls of Lancaster or Hereford might have laid more fitting claim. The nobles were filled with indignation, which Gaveston, instead of endeavoring to disarm by more modest conduct, appeared to take a particular pleasure in aggrevating to the extreme. He appeared in the greatest splendor of attire, and his equipage and retinue outshone them all. It seemed as if every opportunity was sought rather than merely employed, to exalt the favorite, no matter at whatever cost, whatever risk, or whatever alienation of men's minds. The selection of Woodcock, Bishop of Winchester, to crown the King and Queen was an evidence of the unworthy character of the monarch, that prelate having conspired against his Sovereign, Edward I. Owing to the clumsiness of Gaveston's arrangements it was three o'clock before the consecration of the King and Queen was over, and the short wintry days protracted the banquet till dark. The lateness excited the wrath of the hungry nobles, and still more what followed, for the food was badly cooked and ill served, with a total want of ceremony. The Queen experienced many slights, but whether intentional on the part of Gaveston or otherwise is not known. Isabella, however, sent a letter to the King of France, her father, complaining of Gaveston. At this coronation, so great was the pressure of the crowd that Sir John Bakewell, knight, was trodden to death. In course of the ceremony the King offered, first, a pound of gold, made like a king holding a ring in his hand, and afterwards a mark, or eight ounces of gold, formed into a pilgrim putting forth his hand to receive the ring—a conceit suggested by the legend of Edward the Confessor.

An Historical Reminiscence.

Green, after noting the unpopularity of the Government on account of the breaking up by the military force of a reform meeting at Manchester in 1819, says, "The death of George III., Jan. 29, 1820, and the accession of his son, the Prince Regent, as George IV., only added to the general disturbance of men's minds," says Lloyd's Weekly Newspaper. One result was a plot by some desperate men to assassinate the whole Ministry. The head of this conspiracy was a discharged soldier named Arthur Thistlewood, who had been imprisoned for twelve months for annoying Lord Sidmouth. Along with a band of a dozen or more desperadoes it had been arranged that some of them should watch the door of Lord Harrowby's house, where, whilst one of the gang delivered a pretended despatch-box, the rest were to rush in and kill all the King's Ministers while they were at dinner, Lord Sidmouth and Castlereagh being specially marked out for vengeance. From Grosvenor square they were to rush off to the barracks in Hyde Park, and thence to attack the Bank of England and the Tower of London, as they expected that they would have the people with them. Meantime, however, the Government had obtained scent of the intended massacre through a spy, and whilst the assassins were assembled in a stable loft in Cato street they were surprised by a body of Bow Street officers, who made their way up the ladder into the loft. Thistlewood, seeing they were betrayed, stabbed Smithers, one of the police, to the heart, blew out the light, and made his escape. Nine of the conspirators were secured, with a quantity of arms and ammunition. Thistlewood was soon captured, and he and four others were executed. There was no real danger to public order in the conspiracy, which was largely fomented by Government spies.

A Sluggish Inactive Liver

Brings Biliousness, Indigestion and Most Painful Bodily Derangements—The Wonderful Curative Influence of

Dr. Chase's Kidney-Liver Pills.

Not only is the liver the largest and one of the most important organs in the human body, but when deranged it becomes the source of endless suffering. When the liver is clogged by the inactivity of the kidneys and bowels it, becomes torpid and fails to filter the bile from the blood, thus producing biliousness and a general impairment of the digestive system.

The tongue is coated, the head aches, digestion is imperfect; there is aching of the limbs, and back, feelings of fullness, weight and soreness over the stomach and liver; the eye becomes yellow and jaundiced, and the complexion muddy; the urine is scanty and highly coloured, and the bowels irregular, constipation and looseness alternating. There is little use of treating the liver separately, as it can never be set right until the kidneys and bowels are made active in removing the waste matter from the body. It is for this very reason that Dr. Chase's Kidney-Liver Pills have always proved so wonderfully successful in curing the most chronic cases of liver complaint, biliousness and complicated ailments of the kidney, liver and bowels.

Mr. James Clark, Canseeon, Prince Edward Co., Ont., states:—"Eleven years ago I was taken with pains in my back, settling in my hips and extending up my spine. The pain was very severe and at times almost unendurable, and many days I was not able to do an hour's work. My weight was reduced from 190 to 160 pounds, and though I had consulted many first-class physicians and tried several advertised medicines, I could get no relief.

"At this time my father-in-law told me to try Dr. Chase's Kidney-Liver Pills, and said he knew they would cure me. I secured a box, and great was my surprise when I began to feel better after using only the one box. I continued their use until I had taken four boxes, which made me a sound man, and I also regained my usual weight, 190 pounds. I cannot say too much in favour of Dr. Chase's Kidney-Liver Pills, which have done so much for me. I have recommended them to a number of my friends and have never met with one case where they did not meet with good success. My daughter, Mrs. Chas. Philips, has also been cured of a severe stomach trouble by the use of these pills."

Dr. Chase's Kidney-Liver Pills, one pill a dose, 25 cents a box. At all dealers, or Edmanson, Bates & Co., Toronto. 9

Tired Stomachs

Show Little Evidence of Real Disease—They Have Simply Been Overworked and are Tired, Fagged, Played-Out, Exhausted.

Don't try to whip them to greater exertion with stimulants, condiments and spices. Such treatment will only leave them worse in the end.

The proper treatment is something to help digest the food and give the stomach needed rest and at the same time tone up and energize the exhausted organ.

There is one remedy that will do this. It is convenient, safe, cheap, reliable and satisfactory. Once used, the dyspeptic is its advocate and friend. It can be bought at any drug store for fifty cents a box; call for Stuart's Dyspepsia Tablets and you have it.

Mrs. G. H. Crotsley, 538 Washington St., Hoboken, New Jersey, writes: "Stuart's Dyspepsia Tablets just fill the bill for children as well as for older folks. I've had the best of luck with them. My three-year-old girl takes them as readily as candy. I have only to say 'tablets' and she drops everything else and runs for them."

Miss Lelia Dively, 4027 Plummer St., Pittsburg, Pa., writes: "I wish everyone to know how grateful I am for Stuart's Dyspepsia Tablets. I suffered for a long time and did not know what ailed me. I lost flesh right along until one day I noticed an advertisement of these tablets and immediately bought a 50 cent box at the drug store. I am only on the second box and am gaining in flesh and color. I have at last found something that has reached my ailment."

From Mrs. Del. Eldred, Sun Prairie, Wis., "I was taken dizzy very suddenly during the hot weather of the past summer. After ten days of constant dizziness I went to our local physician, who said my liver was torpid and I had over heated my blood; he doctored me for two weeks without much improvement; I finally thought of Stuart's Dyspepsia Tablets (which I had used long before for various bad feelings) and the first three tablets helped me.

They are easily the best all around family medicine I ever used."

Mr. N. J. Booher, Chicago, Ill., writes: "Catarrh is a local condition resulting from a neglected cold in the head, whereby the lining membrane of the nose becomes inflamed and the poisonous discharge therefrom passing backward into the throat reaches the stomach, thus producing catarrh of the stomach. Medical authorities prescribed for me for three years for catarrh of stomach without cure, but to-day I am the happiest of men after using only one box of Stuart's Dyspepsia Tablets. I cannot find appropriate words to express my good feeling. I have found flesh, appetite and sound rest from their use."

Send a postal card or letter to the F. A. Stuart Co., Marshall Mich., for their free book on dyspepsia.

LIFE ASSURANCE WRITTEN 1901 BY CANADIAN COMPANIES:

COMPANIES.	Net Premiums Received.	Amt. of Policies new and taken up.	Total Assurance in Force.
Sun Life of Canada	**$ 2,577,374**	**$10,834,298**	**$62,450,931**
Canada Life	2,476,251	7,078,350	83,635,160
Confederation	1,051,319	2,619,697	33,152,085
Mutual of Canada	998,619	3,758,452	31,718,032
North American	922,935	5,150,567	28,243,502
Manufacturers	920,484	5,023,401	27,145,000
Federal	428,206	2,281,710	13,058,778
Great West	421,965	3,224,595	13,415,599
Imperial	395,170	3,197,500	11,236,700
London	271,726	1,618,105	6,503,558
Excelsior	135,291	1,034,373	4,422,233
Dominion	120,706	841,090	5,427,124
Royal Victoria	94,248	1,099,405	2,701,456
National	80,058	1,378,755	2,580,745
Northern	75,929	1,267,500	2,769,870
Home	73,351	690,174	2,561,196

The above Figures are taken from the Insurance and Financial Chronicle, Montreal.

Some of Them "Out."

"Is the jury still out?" asked the attorney for the defendant of Judge Wayback.

"I guess some of 'em is," replied the judge sagely. "They've bin playin' poker fer the past three hours."

Lucky Girl.

Mr. Cropper (after the fox hunt)—Were you in at the death?

Miss Annie Seed—Well, rather. My poor old grandfather left me a quarter of a million.

Your Faith

will be as strong as ours if you try

Shiloh's Consumption Cure

and ours is so strong we guarantee a cure or refund money, and we send you free trial bottle if you write for it. SHILOH'S costs 25 cents, and will cure Consumption, Pneumonia, Bronchitis and all Lung Troubles. Will cure a Cough or Cold in a day, and thus prevent serious results. It has been doing these things for 50 years.

S. C. WELLS & Co., Toronto, Can.

Karl's Clover Root Tea cures Indigestion

JAMES McLEAN,

CONVEYANCER

Issuer of Marriage Licenses, Insurance, and Real Estate Agent.

MOUNT PLEASANT, ONT.

TO CURE A COLD IN ONE DAY

Take Laxative Bromo Quinine Tablets. All druggists refund the money if it fails to cure. E. W. Grove's signature is on each box. 25 cents. tu-th

Wightman & Scott

DENTISTS.

For Painless Extraction

Vitalized Air (Gas); als Local Anaesthetics.

OFFICE—140½ Hunter street.

BRANCH OFFICES:

LAKEFIELD.—Every Tuesday and Friday—Over Burgess Drug Store.

OMEMEE.—Every Thursday. Next to Ivory Bros.' Store.

DENTISTRY

CONSULT—

DR. CHAS. NEILL

Dental Surgeon.

All Modern Appliances and Accessories. OFFICE—Corner of George and Hunter streets, over H. S. Macdonald's Drug Store, Peterborough. Telephone 73

DENTIST.

DR. R. F. MORROW,

Master of Dental Surgery and Gold Medallist R. C. D. S.

OFFICE—In his old stand, over China Hall corner of George and Simcoe streets.

DENTIST.

DR. M. A. MORRISON,

Master of Dental Surgery and Honour Graduate of Trinity University

OFFICE—Bank of Commerce Building, Hunter street, Peterborough.

D. N. CARMICHAEL

M. D., C. M., L. R. C. P.

Special attention given to Diseases of Women and Surgery.

OFFICE AND SURGERY—Corner of Brock and Water streets, Peterborough. Telephone 126

POUSSETTE & McWILLIAMS

Barristers and Solicitors, 379 Water Street Money to lend at, lowest current rates. A. P. Poussette, K.C. R. F. McWilliams, L.L.B

O'CONNELL & KERR

Barristers, Solicitors, etc. 134½ Hunter street, two doors west of Post Office. MONEY TO LOAN.

Francis D. Kerr. Daniel O'Connel.

R. E. WOOD

Barrister, etc. Office.—Bank of Commerce Block, Hunter Street. MONEY TO LOAN.

STRATTON & HALL

Barristers, Solicitors, etc., Peterborough, Ont. Office—Corner of Hunter and Water Streets, over new Bank of Commerce.

W. A. Stratton, K.C., L.L.B. R. R. Hall.

E. B. STONE

Barrister, Solicitor, Notary, Conveyancer, etc Office.—Ground floor, 374½ Water Street. MONEY TO LOAN.

W. H. MOORE

Barrister, Solicitor, etc. Office—Over Bank of Toronto, on George Street, Peterborough, Ont. MONEY TO LOAN.

DENNISTOUN, PECK & STEVENSON,

Barristers, Solicitors and Notaries. Office—417 Water St. MONEY TO LOAN.

E. A. Peck. R. M. Dennistoun. A. Stevenson

EDMISON & DIXON.

Barristers, Solicitors, etc. Corner of George and Hunter streets, Peterborough.

Geo. Edmison. A. E. Dixon

HALL & HAYES.

(Successors to Dennistoun & Hall.)

Barristers, Solicitors and Notaries Public. Hunter street, Peterborough, next to the English Church. Money to loan at lowest rates interest.

E. H. D. Hall. Louis M Hayes

W. BLACKWELL

Architect and C. E. Plans and estimates made on Churches, Public Buildings and Dwelling Houses, Buildings Superintended and Patents applied for. Heating and Plumbing a specialty. Office—373 Water Street, nearly opposite the Ontario Bank, Peterborough

D. BELLEGHEM

Leading Undertaker,

Can be found day or night at his Warerooms Hunter street, or at his residence, adjoining his Warerooms. Telephone communication.

E. B. CLEGG & CO.

Undertakers and Funeral Directors.

Warerooms 427 George Street, or residence S. Clegg, 298 Stewart Street.

Careful and experienced attendance night or day. Telephone communication.

M. McFADDEN

Undertaker and Dealer in Every Description of Furniture.

HUNTER STREET WEST.

MONEY TO LOAN

On Farm, Town and Village Property, at lowest rates, on easiest terms of payment.

STRATTON & HALL, Barristers

OFFICE:—Over New Bank of Commerce

MONEY TO LEND.

5 Per Cent. on First-class Town and Farm Securities only.

ROGER & BENNET,

Barristers, Solicitors, etc., No. 379 Water St. Peterborough. Telephone No. 191.

G. M. Rogers. J. W. Bennet

The Toronto Savings and Loan Company

HEAD OFFICE:

437 George Street, Peterborough.

QUARTERLY DIVIDEND.

Notice is hereby given that a quarterly dividend of 1½ per cent. for the three months ending 31st March, 1902, being at the rate of 6 per cent. per annum, has this day been declared upon the Capital Stock of this institution, and that the same will be payable at the offices of the Company, Peterborough, Ont., on and after

Tuesday, the First Day of April Next

The transfer books will be closed from the 20th to the 31st March, both days inclusive.

By order of the Board.

W. G. MORROW, MANAGER

Peterborough, March 14th, 1902.

BOBBING ON BEEMER'S BEND

By JAMES ALLISON

Copyright, 1901, by A. S. Richardson

"Did you ever meet such a prig?" exclaimed Madge Turner as she jerked at the laces of her skating boots. "If Tom had hunted his class over, he couldn't have found anything more stupid."

"He would say 'could not.' This in a mischievous tone from Katherine Crozier, who was spending the Thanksgiving holiday with Madge at the latter's home in Vermont. "I believe your father is enjoying his visit tremendously." Mr. Turner was principal of the high school.

"Well, I do think," snapped Madge, tugging at the buttons on her fur trimmed jacket, "that in view of the fact that I'm buried alive in this town nine months in the year Tom might have brought home a real jolly college chap, some one who would make things lively for us all."

"You need not complain," suggested Katherine. "You have Harry Martin, and he probably would not welcome any rival"—

"That's quite enough, Kit. When will you learn that there is absolutely nothing between Harry and me"—

"No thanks to Harry for that state of affairs," laughed Katherine as the two girls left the room.

A party of merry young people had gathered round the great fireplace in the hall, waiting for Madge and Katherine to join them on a bobbing trip to Beemer's hill. Madge ran out to the kitchen for a farewell word with her mother, who was never happier than when entertaining her children's friends. Tom was standing near the table enjoying a hot doughnut, and as Mrs. Turner disappeared in the direction of the hall laden with a plate of the toothsome cakes Madge turned to him impatiently.

"Who is to ride with your beloved Mr. Brome?"

Tom turned to his sister in surprise.

"Madge, that doesn't sound like you. I hoped you'd show him the courtesy"—

"Don't preach, brother mine. I treat him decently when I'm with him, but to save my life I don't understand why you brought him home for the vacation when there are so many other chaps to choose from."

"So long as you put the question so bluntly, I'll tell you why, Madge—because while most of the fellows in my class could go home for their holidays Brome felt that he ought not spend the money for the trip to Illinois. Then I knew he wanted to come. When my little sister came down to the junior prom this fall, Brome thought she was the most charmingly unaffected and gentle mannered girl he had ever met, and with his usual frankness confided this opinion to me. Now"—

Madge's cheeks flamed brilliantly, and the twinkle faded from Tom's eyes.

"Madge, dear, it isn't always the fellow who talks the most brilliantly, who goes in for sports and social gayeties, who finally scores best at college. There's lots in Brome that neither you nor I have ever fathomed, and I'm proud to call him my friend. He's quiet and rather delicate and not half so stylish as Harry Martin, but"—

"That will do," exclaimed Madge curtly. "Never mind the list of virtues. The crowd is waiting."

But when she swept into the great hall the flush had not entirely faded from her cheeks. It seemed to Charley Brome that she had never looked so pretty as at this very moment.

He trudged along at her side, pleased because she had quietly fallen behind the merry throng to talk about some new fittings for Tom's room at college. Brome thought it must be very delightful to have a sister to make the dainty knicknacks which somehow never found their way into his den. His mother was managing a small farm in Illinois and with three other boys to clothe and send to school had little time for fancy work. Madge tried to think that she was simply doing her duty by her brother's guest, but before the mile to Beemer's hill had been covered she became deeply interested in her companion. If he did not belong to the football eleven, he knew the record of every man in the team. If he had never tobogganed or helped to build an ice castle or played polo, he could talk entertainingly on the latest new books, of which he seemed to possess a surprising number.

But after the first trip on the bobsled the illusion, as she termed it, seemed to fade again. He was just what she had first pronounced him—a prig; more than that—yes, a coward!

Beemer's hill was the most noted coasting ground in the county. It was a public highway, steep and smooth, with a gorgeous incline that kept the sleds plunging downward at an exhilarating speed. To be sure, wiseacres in the neighborhood had long predicted that some day reckless coasters would meet with an accident at the bend below Mr. Beemer's house, where the road rounded above a great cliff. But Tom Turner's bob was the finest in all the country round, heavily weighted to give it speed and steered by a well adjusted wheel, and the young people on this particular morning boarded it without a tremor.

Tom steered, and Madge sat well to the rear and in front of Brome. Several times during the mad ride she felt his hand close almost convulsively on her arm, but she fairly reveled in the wild moment. She was strongly athletic in her tastes and afraid of nothing.

When the party reached the brow of the hill for the second plunge, Brome looked very grave, and while he made no effort to induce the others to give up the trip he firmly declined to make it again. Instead he would build a fire and have it jolly and comfortable on their return. Madge gave Katherine a significant glance, but she could not catch her brother Tom's eye.

On their return from the run they found Brome chatting pleasantly with Harry Martin, who had driven over in his smart new cutter. Katherine and Madge sprang into the sleigh and cuddled down under the fur robes, while Harry stood beside them, his hand resting lightly on the reins.

Suddenly a shout of laughter from the group around the brushwood fire startled the horse, and he plunged forward, jerking the reins from Harry's hands. Straight down the hill he tore, headed for Beemer's bend and the sheer cliff. What if his foot should slip on the bend!

The two girls did not scream, and Madge made a vain effort to snatch at the reins dragging on the ground. Her brother groaned and suddenly threw his hand in front of his face. That was why he did not see a slender, lithe figure throw itself on the bobsled and send it shooting after the runaway. It was Brome, skillfully steering the great sled so that it kept between the runaway and the outer edge of the road. The two vehicles, the swaying cutter and the jerking bobsled, round the fatal cliff, with just a few inches to spare on its edge for the brave fellow who handles the wheel. Now the horse gains, but the road is safe and level. Brome steers his unwieldly sled to the inside of the road. He gains once more. As he shoots past the cutter he leans forward and clutches the reins. The sled darts from under him. He is on his feet, sawing on the lines, but with the blood flowing from a cut on his head.

* * * * * * * *

In the twilight Madge Turner sat by the lounge in her father's library. Brome, with an aching head and a bruised body, was lying there contentedly watching the dancing flames in the grate.

"Would you mind," suggested Madge in a subdued voice, "telling me why, if you were not afraid to take that awful ride after us, you would not board the bobsled for fun?"

"Because," said Brome, a slight flush spreading over his pale cheeks—"because my mother has sacrificed a great deal to send me to college. I want to repay it some day, and I have no right to run unnecessary risks"—

"Oh!" said Madge, with an eloquence which only a woman can throw into her voice.

Katherine appeared at the door half an hour later and remarked:

"If you're going to the church social with us, Madge, you'd better get dressed."

"I—I guess I won't go. Let Tom go. I—I've promised Mr. Brome to read to him awhile."

"Yes," assented Tom, his head appearing above Katherine's in the doorway, "and I think the rest of us had better go. The more quiet old Charley is the better."

The Fabulous Basilisk.

The basilisk was the most famous of the many fabulous monsters of mediæval folklore. According to the popular notion, it was hatched by a toad from an egg laid by the cock of the common barnyard fowl. In the ancient picture books it was usually represented as an eight limbed serpent or dragon, sometimes with and sometimes without wings. Its name is derived from basiliscos, meaning a little king, and was applied because the creature was figured with a circle of white spots on its head which much resembled a crown. The cockatrice, a species of basilisk, besides having a crown possessed a comb which was an exact counterpart of the cock's.

Pliny assures us that the basilisk had a voice which "struck terror to the hearts of men, beasts and serpents." The Bible classes it with the lion, the serpent and the dragon as one of the most formidable creatures. Old writers, Pliny, Bascho and others, say that its bite was mortal in every case, that its breath was suffocating and that no plant would grow in the vicinity of its lair. Its dead body was often used, suspended in belfries, to prevent swallows from building there.

Out of the Shadow.

The discouragement the despair of ill-health, out into the noon-tide glory of health, vigour and strength. Are you seeking this way? Are you wishing to replace weakness by strength, despondency by hope and expectation, pale cheeks and lusterless eyes, by the roses bloom and sparkling eyes. If you but use Ferrozone, you will make rich, red blood, your nerves will grow strong. Old time vigour will return and with it endurance that will enable you to live an active, energetic and successful life. Remember the name, Ferrozone. Sold by Ormond & Walsh.

Castles In the Air.

Yet I dream my dreams and attend to my castles in Spain. I have so much property there that I could not in conscience neglect it. All the years of my youth and the hopes of my manhood are stored away, like precious stones, in the vaults, and I know that I shall find everything convenient, elegant and beautiful when I come into possession. As the years go by I am not conscious that my interest diminishes. If I see that age is subtly sifting his snow into the dark hair of my Prue, I smile, contented, for her hair, dark and heavy as when I first saw it, is all carefully treasured in my castles in Spain. If I feel her arm more heavily leaning upon mine, as we walk around the squares, I press it closely to my side, for I know that the easy grace of her youth's motion will be restored by the elixir of that Spanish air. If her voice sometimes falls less clearly from her lips, it is no less sweet to me, for the music of her voice's prime fills, freshly as ever, those Spanish halls. If the light I love fades a little from her eyes, I know that the glances she gave me in her youth are the eternal sunshine of my castles in Spain.—George W. Curtis in "Prue and I."

Special From Norwich, Ont.

The recovery of Mr. Norman Batty, hardware merchant, one of Norwich's oldest and most successful citizens has excited much comment. For years Mr. Batty has been an unceasing sufferer from Catarrhal Asthma and although no end of time and money was spent relief was not obtained until Mr. Batty commenced Catarrhozone treatment which perfectly cured him. This case is only equalled by that of Mrs. Bannon, wife of J. J. Bannon, druggist, who was also cured of Asthma and Hay Fever by Catarrhozone after 30 years' suffering. Fully a hundred persons in this town have been cured of Catarrhal troubles by Catarrhal troubles by Catarrhozone which is a remarkable proof of its value. Two months' treatment, Price $1. Small size 25c. Sold by all druggists or by mail from Polson & Co., Kingston, Ont.

The Inventor of Stoves.

While Benjamin Franklin was born in Boston, he can be said to belong to Pennsylvania as truly as does William Penn, who was born in England, but came here, as did Franklin, from Boston. And how many people in Philadelphia—or elsewhere in the United States—know that we are indebted largely to Franklin for the stoves which a century ago began to replace the fireplaces and more crude arrangements for grates warming our houses?

The Franklin stove, which in its days of early development was merely a portable iron fireplace, with open front, in which wood was burned to heat an apartment, was given its name because it was invented by Benjamin Franklin and was really the connecting link between the rude fireplaces of the last century and the stoves of today.

Diamonds From Volcanoes.

It is frequently observed that some of the most destructive and fearful agencies of nature are at the same time lavish in their gifts for the benefit of man. A volcano seems the very personification of the power of devastation, and yet, according to investigations, it seems probable that we may owe our possession of the gem that has in every age dazzled the imagination more than any other, the diamond, to the productive energy of volcanoes

The English Pheasant.

The pheasant in England, if not exactly indigenous, is certainly effectually naturalised and, though originally from the Caucasus, may after a thousand or so years of acclimatization be looked upon as truly British. Tradition has it that the pheasant was brought into Europe by the Argonauts. It was probably introduced into England by the Romans. It certainly preceded the Normans. "Pesant hen and pesant cock" appeared in King Harold's bill of fare. Thomas a Becket is popularly supposed to have dined off a pheasant the day he was murdered.

In the time of Edward I. the price of a pheasant was fourpence, while woodcock (it makes one's mouth water) were but 3 farthings a pair. Two hundred years later pheasants had risen to twelvepence apiece and woodcocks to a penny, while snipes could still be had at threepence a dozen.

As long ago as the time of Henry VIII. the pheasant, as it still does, apparently led to a "tip," though on a somewhat lower scale than now. "Rewardes for bryngyng of p'sents" appears in L'Estrange's "Household Book:" "It'm to Mr. Asheley svnt for bryngyng of a fesaunt cocke and liij. woodcocks ye XVIIJth daye of Octobre, in reward iiijd."

Only a Little Backache.

That is the first unmistakable symptom of diseased kidneys, an ailment which no one can neglect without inviting Bright's disease, diabetes, rheumatism and the most painful and fatal maladies. At the first sign of backache and urinary disorders use Dr. Chase's Kidney-Liver Pills and you can be certain of prompt relief and cure. One pill a dose, 25 cents a box.

Odd Club Names.

There are a number of societies in the world that bear strange names, but probably one of the most curious was a club founded in 1735 by an English actor. It was called the Sublime Society of Beefsteaks and had among its members the Prince of Wales and other royal personages. They met in the painting room of the Covent Garden theater and dined upon beefsteaks. The club was in existence for more than a hundred years and became quite noted because of its odd customs. Another strange name was that of the Scriblerus club, which Swift founded in 1714 and to which Pope, Gay and other literary men belonged.

Imitations

of Dodd's Kidney Pills are legion. The box is imitated, the outside coating and shape of the pills are imitated and the name—Dodd's Kidney Pills is imitated. Imitations are dangerous. The original is safe. Dodd's Kidney Pills have a reputation. Imitators have none or they wouldn't imitate. So they trade on the reputation of Dodd's Kidney Pills. Do not be deceived. There is only one DODD'S. Dodd's is the original. Dodd's is the name to be careful about—

D-O-D-D-'S KIDNEY PILLS

TENDERS.

Are asked for the purchase of the following properties:—

Cedar Park Gardens, with 10 acres and buildings.

19 acres, adjoining No. 2, school house North Monaghan.

50 acres with buildings, at Fraserville.

60 acres, stone barn, near No. 17 school house, Otonabee.

Vacant ground, North of Townsend street and east of Electric Works.

Vacant ground, corner of Rubidge and Wolfe streets.

Six house terrace on Rubidge, near Electric Works.

Double house on Park street, near Electric Works.

For further particulars apply to John Bell, Cedar Park.

CARLING'S ALE

The Ale that's always good.

AT ALL DEALERS.

For Sale by E. BROWN & CO.

Drink Calcutt's MEDICINAL PORTER

The Foamy, Creamy Elixir for Fall Gem-Hued and Bead-Studded Prized by All—Never Excelled

Jolly Gent—'Get on to my shape, my sobes, slim friend. Calcutt's Lifey Porter will put beef and bulk on your bones.

The Calcutt Brewing & Malting Co.

LIMITED

PETERBOROUGH, ONTARIO.

Mrs. G. Vinette's Hair Preparation

Cures Baldness, Gray Hair, Irritation of Scalp Eczema, Removes Dandruff Restores Grey Hair to Natural Colour, Stops Falling Out, etc. Guaranteed in all cases. References if required.

Residence, 558 Reid Street, north of Wm Hamilton Mfg. Co's Works Peterborough.

Liquor License Act.

Information of any infraction of the Liquor License Act, within the West Riding, Peterborough, forwarded to me at Peterborough with the bona fide name and address of the sender will be treated with confidence and acted upon promptly.

GEORGE COCHRANE

License Inspector West Peterborough

Backaches of Women.

Not one woman in twenty has a strong back.

Backache is the cry of Weak Kidneys for help.

Backache is the warning note of much more serious trouble to come, if not attended to immediately.

Bachache can be cured quickly and permanently by using

DOAN'S KIDNEY PILLS.

The great and well known Kidney remedy. They have cured thousands of women. They will cure you.

Mrs. I. Steeves, Edgett's Landing, N.B., writes on Jan. 18th, 1901: "In the fall of 1899 I was troubled with a severe pain in the back. I could scarcely get up out of a chair and it gave me great pain to move about. I took one box of Doan's Kidney Pills and was completely cured. I have not been troubled with it since."

STEAM FITTING AND PLUMBING

Every description of Heating, Plumbing, Steam and Gas fitting work done in a first-class manner and at very reasonable charges. Estimates given, plans furnished, and fittings supplied for closets, lavatories, baths, sinks, pumps, etc. Repairs in every branch of the business promptly and carefully done so as to save expense to those who employ me. A full assortment of pipe and fittings kept in stock adn supplied at low prices. Ring up 'Phone 388, and your orders will be promptly attended to.

R. J. G. SUTHERLAND,

328 George Street, Peterborough

The doctor sometimes passes a harder sentence than the judge. But the sentence of the doctor is more often set aside or overruled than is that of the judge. In the case of Mrs. Reycraft given below, the doctor sentenced her to about eighteen years of physical punishment and misery. But she rebelled against the sentence and commenced the use of Doctor Pierce's Favorite Prescription. In a few weeks she was a well woman.

It's a peculiarity of the cures effected by the use of Doctor Pierce's Favorite Prescription, that they are generally cures of chronic diseases. A woman suffers with diseases peculiar to her sex, she takes medical treatment, gets no better, and has no hope held out to her of improvement. Then in her discouragement she turns to Dr. Pierce's Favorite Prescription and finds a prompt and lasting cure. "Favorite Prescription" establishes regularity, dries unhealthy drains, heals inflammation and ulceration and cures female weakness.

"Four years ago my health began to fail," writes Mrs. Nellie M. Reycraft, of Glenwood, Washington Co., Oregon. "I had a very heavy dragging and weight in the region of the uterus, pain in back and loins, could not lift anything heavy, rest at night very poor; stomach deranged One physician said I was overworked, another said I had congestion and falling of uterus. He treated me nine months and said I would not be well until I had passed the change of life. I was only twenty-seven years old then. I became discouraged, and began using Doctor Pierce's Favorite Prescription. Took a teaspoonful three times a day; began feeling better right away. Am using my third bottle now, and feel I am in good health. I believe Dr. Pierce's Favorite Prescription has restored me to health. If suffering women would give it a fair trial they would give it praise."

Dr. Pierce's Common Sense Medical Adviser, paper covers, is sent *free* on receipt of 31 one-cent stamps to pay expense of customs and mailing *only*. Address Dr. R. V. Pierce, Buffalo, N. Y.

ABSOLUTE SECURITY.

Genuine

Carter's Little Liver Pills.

Must Bear Signature of

Brent Good

See Fac-Simile Wrapper Below.

Very small and as easy to take as sugar.

CARTER'S LITTLE LIVER PILLS.

FOR HEADACHE.
FOR DIZZINESS.
FOR BILIOUSNESS.
FOR TORPID LIVER.
FOR CONSTIPATION.
FOR SALLOW SKIN.
FOR THE COMPLEXION

GENUINE must bear Signature. Price 25 Cents. Purely Vegetable. Brent Good

CURE SICK HEADACHE.

SURPRISE is SOAP

Pure Hard Soap.

ONE GOOD TURN DESERVES ANOTHER

It's a case of "you tickle me and I'll tickle you." You give us your trade—we give you the best cigar you ever got for the money, and all is well between us. If you are a stranger to our wares, we earnestly request you to try our 5 and 10 cent cigars, knowing full well they will please you.

ALIVE C. LeGROS'

Cigar Store and Tony Tonsorial Parlours, George Street, Opposite Market Buildings.

THE IMPERIAL LIFE ASSURANCE COMPANY OF CANADA

ISSUES ONE OF THE MOST LIBERAL POLICY CONTRACTS, CONSISTENT WITH SAFETY AND EQUITY

W. G. MORROW, Agent

OFFICE—437 GEORGE STREET, Peterboro'

"EAT AND SUFFER FOR IT"

That's the trial of the dyspeptic—and yet he must eat to live. Dr. Von Stan's Pineapple Tablets pave the way to a good appetite, and they "knock out" Indigestion and Dyspepsia with no uncertain blow.

The tablets do not contain any injurious drug or narcotic—wouldn't harm the most delicate stomach—they're pleasant to use—handy to carry. They stimulate digestion, prevent fermentation, make the blood rich, give nerve and brain force. The seat of most sickness is the stomach. Dr. Von Stan's Pineapple Tablets permit no enemy to health to "camp" there. Sixty tablets, 35c. 88

A Difference.

One of the college weekly papers makes the following comment on the difference between football at Yale and Harvard: "At Harvard a coach, being surrounded by 'literary influences,' must cry, 'Pierce the line with fierceness, gentlemen!' At Yale a coach says: 'Dive into 'em, you lobsters! Dig in your toes and sock it to 'em!'"

Against Precedent.

Doctor—I congratulate you, sir. You are the father of a fine girl.

Subbubs—Oh, my! We'll never raise her.

Doctor—Tut, tut! Why do you say that?

Subbubs—It seems utterly impossible to keep a girl here more than a week.

WE PROVE IT

Catarrh and Colds Can be Relieved in 10 Minutes, Permanently Cured.

Eighty years old—catarrh fifty years. Dr. Agnew's Catarrhal Powder cures him. Want any stronger evidence of the power of this wonderful remedy over this universal disease? Want the truth of the case confirmed? Write George Lewis, Shamokin, Pa. He says: "I look upon my cure as a miracle' It relieves in ten minutes. 89

GREY LIME FOR SALE.

100 Jugs different sizes, Stove Lids and Legs, all sizes, 1200 ft. 3 in. Pipe, at 5c per ft, Rake Teeth, Neck Yokes, Bottles, Bolts Hinges, Shoes, Weights, Show Cases and other things too numerous to mention. Call and see what I have.

WOOD FOR SALE.

Highest cash price paid for all kinds of Scrap Iron.

GEORGE STEVENS.

Phone 273 P. O. Box 699

Edwin Elcome TAXIDERMIST.

Dealer in Eyes, Artificial Leaves and Frosting, also importer of Foreign Birds and Skins from all countries.

Birds, Animals, Fish and Snakes stuffed and mounted in and out of cases in the best life-like style at lowest prices DEER'S HEAD A SPECIALTY. A stock of Foreign and Native Birds always on hand for sale.

Residence—176 Harvey reet Peterborough.

Children's Aid Society

(Incorporated by Act of Legislature ,1898

Information requested. The informant's name kept strictly private.

GEORGE COCHRANE, Agent

Office—Division Court Buildings. Hours—to 12. Children for adoption.

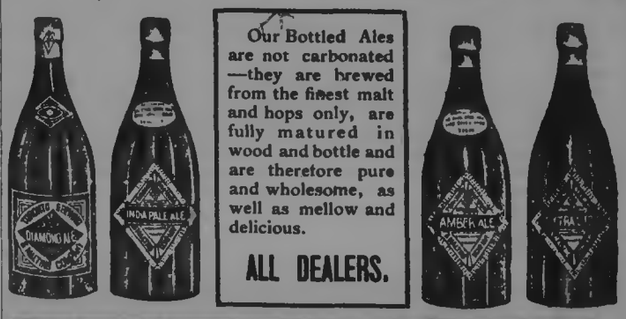

Our Bottled Ales are not carbonated—they are brewed from the finest malt and hops only, are fully matured in wood and bottle and are therefore pure and wholesome, as well as mellow and delicious.

ALL DEALERS.

Toronto Brewing Co

Simcoe St Toronto

Place Your Orders for the WHITE LABEL

MANUFACTURED BY

THE Dominion Brewery Co. LIMITED

It is a pure extract of Malt and hops and in quality cannot be excelled by any other brand on the market. Is always in condition and ready for use.

For sale by F. J. R. Mitchell, Alex. Elliott, and W. Collins, Ashburnham

OUR BRANDS:

THE O'KEEFE BREWERY CO., TORONTO, Limited

Easter Millinery

—AT—

MISS DELANEY'S

Good Friday and Easter Sunday is so close at hand that early attention to your needs in Spring attire is now imperative.

The most cultivated tastes will be captivated by a visit to this store before Easter. The exhibit of

IMPORTED MODEL HATS

represent in every detail the very flower and perfection of millinery skill and ingenuity, at prices that harmonize with the exactness of modern purses. Welcome to look.

BABY CARRIAGES

Latest, newest and most stylish designs.

Trunks and Bags. Large assortment, new styles and low prices.

B. SHORTLY

PETERBOROUGH.

CHURCH CHIMES.

ALL SAINTS' CHURCH.

Mr. James Browne gave a splendid interpretation of "The Palms," in All Saints' yesterday morning, and in the evening he rendered the solo "Jerusalem," exceedingly well, the choir joining in the chorus with good effect.

ST. PAUL'S.

At St. Paul's church yesterday morning Mr. Harry Milne sang "The Palms," in excellent manner. In the evening Mr. James Dawson, assisted by the choir, sang, "Saviour, When Night Involves The Skies."

GEORGE STREET CHURCH.

The music at George street Methodist church yesterday, at both services, was appropriate to the special missionary services. The morning anthem was "Hast Thou Not Known," by Carl Pleuger, and during offertory the solo and chorus "Jesus Saves" was given with good effect by Mr. G. W. Mulligan and the choir. In the evening two anthems were sung by the choir—"The Radiant Morn," and "Zion," by Rodney Rees.

At the George street Methodist church last evening the cause of Foreign Missions was ably upheld by Dr. Hendery son, of St. James' church, Toronto. His eloquent address was a masterly effort, and appealed strongly to the sympathy of the large congregation that filled the church. Sympathy is the greatest power that sways mankind, and a few of the speaker's remarks by which he awakened that power in his large audience last night are as follows,—

What right have business men of today to subscribe to the cause of Foreign Missions? The advanced position in which the world now stands is a direct result of Foreign Missions, for if missionaries had never started out, the world to-day would be peopled by cannibals. Consider Rome, when in its pomp and splendor, and the zenith of its power, it lived to itself, and did not know the meaning of Foreign Missions. At that time three-quarters of its inhabitants were slaves. Every British subject was a slave to some Roman, and a *mere handful of men* ruled all the rest with a stern, iron hand. Women were only toys, and in fact the whole picture presented in those ages is too dark for us to behold, and too awful to comprehend. If the full history of that darkened age was to-day revealed, the Christian world would be shocked beyond measure to think that such conditions could really exist. But the world gradually grew better, and in time missionaries found their way abroad, and flowers sprung up where before only thistles grew. England, at that period the most insignificant land on the face of the globe, speedily developed under the direction of Christian missionaries, and to-day it waves a golden sceptre over all other nations, and controls 70 per cent. of all the commercial trade that is carried on. It has no water power, no mines of gold or silver, no vineyards, and few indeed are its natural advantages, yet consider it to-day—there is more machinery moving to the square yard in England than [illegible] any other country; its financial [illegible]lth extends to every quarter of the [illegible]be; its people drink wine by the tub[illegible], and it leads the way in all lines [illegible] national significance. What other country can compare with it?

The speaker concluded with a vivid word picture of lands where Christian influence does not prevail, and described scenes that it had been his lot to witness. The congregation were exhorted to extend a helping hand to those who sit in darkness, knowing that we will not be helped ourselves until we have endeavoured to help others.

The collections during during the day were in aid of Foreign Missions, and amounted to between four and five hundred dollars.

STOCK MARKETS.

(The Haight & Freese Company—W. F. Nelson, Local Agent.)

New York, March 24th.

This week will be broken by two holidays at the close, and this will have an effect upon the trading during the first four days. Money and crop conditions will govern the price movement of stocks, but aside from the uncertainty regarding a strike of the coal miners, there is nothing unfavourable to influence any selling movement. It is still a professional market, but the big operators are returning to town, and after the holidays we look for a more active and better market. Crop reports are encouraging, and the market to-day, while somewhat irregular in its movements, should on the whole be strong and show improvement. Five per cent. money is not a bear card, and stocks are held by strong hands, and are not to be shaken out on any trader's movement. STP., UP., Southern Pac., Steel Pfd., Mop., and the Southern stocks are slated for higher prices, but temporarily purchases should be made only for quick turns and moderate profits. Leave the specialties alone.

Town Topics.—Belief that peace negotiations are progressing in Africa is helping all markets. No corn failure likely this year. Copious rains in Kansas and Nebraska. Grangers will go up. We look for the Pacific shares, Ln. and Atch., to get a move on. The Baker Moore millionares are bulling RI. for 200. The short interest is large in Bo. Readings are a cinch, if one will only exercise patience. Car Foundry, Cti. and Rubber Goods are going higher.

If it is asthma, bronchitis, croup, or any such trouble, use Vapo-Cresolene. All Druggists.

Two Thousand Die Daily.

London, March 24.—A despatch to The Exchange Telegraph Company from Lahore (Punjab Province, British India) says the plague mortality has reached 2,000 daily. The outbreak, which is the worst on record, is attributed to the policy of non-interference in caste costoms.

Earliest Ever Known.

Detroit, Mich., March 24.— The White Star Line steamer Arundel yesterday made the first trip of the season to the St. Clair Flats and Algonac. No ice was seen in either lake St. Clair or the St. Clair River. This is the earliest opening of navigation ever known.

Rebels Capture Chinese Town.

Hong Kong, March 23.—It is reported that the rebels in Southern China have captured Kangchau in the Province of Kwangtung.

ENGLISH MEN AND WOMEN.

The Girls Are Growing Stalwart While the Men Are Deteriorating.

"Do you see that giantess?" said a famous medical man recently, as he called attention to an unusually tall woman in Sloane street.

She was walking across the street with the stride of a Life Guardsman. Her head was erect, her cheeks glowed with the evidences of pure, fresh, buoyant health, and her height was 6 feet at least.

"Now," said the physician, "look at this one and that, and those two and another just stopping to get in that ridiculous little brougham. They are all tall and athletic looking and active. Look about you among this throng of handsomely dressed shoppers. Do you see any midgets among them?"

There were, indeed, few short, under-sized women. There was, however, a strange predominance of tall, straight-stepping, broad-shouldered ladies, and the great authority who had first called attention to them made a startling prophecy regarding future femininity.

"Fifty years from now," he stated, "the women of the leisured classes—that is, those women whose occupations do not keep them constantly within doors—will be six-footers. You see the evidence before you. Year after year women have been growing taller and stronger, save those who work in offices and factories. They are exempt from my prophecy."

"What about them?" was asked.

"Ah, that is difficult to say," replied the doctor, "but I do not think I am far off in stating that inddor women will become shorter and less robust. I have given much study to this subject during the past ten years. I have made minute investigation and careful tabulation.

"I have seen the golf-playing, hockey-driving, bicycle-riding girl sprout upward inch by inch year by year, and, on the other hand, I have noted that the lack of air and exercise have had a correspondingly deteriorating effect upon those poor things who are perforce obliged to work indoors.

"Open windows would do much for them. In fact, I think it would be best if all employees were made to provide fresh air, either by way of windows or air tubes. Posterity demands fresh air. Here in the street is your proof, for all these strong, tall Englishwomen are airgrown.

"I have often noted," said the prophetic medical expert, "that foreigners say the tall Englishwomen is vapid, brainless, lifeless, all muscle and no mind. Now, I am prepared to disprove that. Where in all the world are women more intelligent? In Germany? Perhaps in the lore of the cookery book. In France? Yes, if you confine the question to the art of the needle.

"No, the charge may have been correct twenty-five years ago when the gawky, ill-dressed, heavy-footed English girl invaded the continent with her walking stick, her mahlstick, and her 'par ploo ker kangs secongs dong l'o compreneny?' but now, since this blot on the nineteenth century's fair fame has gone into the Ewigkett the tall lithe Englishwoman, who eats her meals rationally and as much as she likes, has gained not only in muscle and bone, but in brain as well.

"And what about the man of fifty years hence?" was asked.

"A great bulging head, a set of useless legs, a pair of electric glow lamps for eyes, and the whole huddled up in a new-fangled 'tupenny tube,' hustling frantically to Throgmorton Street," was the reply.—London Mail.

"On Time"

Every Watch left with us for repairs receives the very best of care from the best of workmen.

Accurate time and moderate charges go hand-in-hand.

FROST'S

"DIAMOND HALL,"

349 George St., Peterborough.

Smoking in Church.

Smoking in church is a Dutch custom. Dutchmen are such inveterate smokers that one of them is rarely seen without his pipe. He finds himself unable to deprive himself of the indulgence, even for the short period of a church service. A similar practice exists in several churches in South America. Smoking in churches in Great Britain is said to have been prevalent at the end of the sixteenth and the beginning of the seventeenth century. At one time smoking was carried to such an excess in Seville Cathedral that the chapter applied to the Pope for power to repress the abuse. Urban VIII., yielding to their wish, issued a bull, which was promulgated January 30, 1642. In Wales smoking in church was indulged in as late as 1850. In one church the communion-table stood in the aisle, and the farmers were in the habit of putting their hats upon it, and when the service began they lighted their pipes and smoked without any thought of irreverence in the act.

More Proof.

Some time ago we drew attention to the wonderful theory of a cryptogramist, that Shakespeare wrote the Psalms, because the forty-sixth word from the beginning of the Forty-sixth Psalm was "Shake," while the forty-sixth word from the end was "spear," the number forty-six being obtained by sliding the final "e" of Shakespeare, which leaves four vowels and six consonants. Further proof is now adduced by a correspondent of a contemporary, who finds that in the first line of the second verse of this Psalm the word "will" occurs, while in the first line of the second verse from the end is "I am," making, of course, "William." What more could be needed?—London Globe.

HAGGART'S SALES.

Tuesday, March 25th—sale of farm stock and implements of Mr. Patrick Ryan, lot 2, in 6th concession of Douro.

The above farm stock sales will commence each day at 1 o'clock sharp.
John Haggart, Auctioneer.

What the Indian Eats.

The typical Indian home of today consists of a mud chinked log shack, a tepee or two, usually a hay barn and sometimes a corral. As a general rule, they live in squalor, yet many Indians possess nice homes and enjoy well cooked meals from neatly set tables. But the ordinary Indian eats meats largely of questionable character. He delights in dog stew and other savory dishes. He has excellent teeth and an envied digestion.

Indian children are shy and close mouthed to strangers, but the squaws are often loquacious. Their doors are always open to visitors. The red man has an aversion for soldiers and frankly tells them that he does not fear them. Although he possesses an excellent constitution, disease finds in the Indian an easy victim.

"Minne Giggle" Falls.

"Some years ago I visited an old friend of mine in Minneapolis," said a well known Milwaukee railroad man, "and he spent considerable time taking me about to show me the many interesting places in that interesting city. One day he took me out to see the famous Minnehaha falls, and after I had feasted my eyes on this beautiful work of nature he invited me to accompany him down the gulch through which the little stream flows—at least half a mile—and there called my attention to a little cascade that is an exact miniature of Minnehaha falls.

"'What do you call this cascade?' I asked of my friend.

"'We call this Minne Giggle.'"

The Artist and the Critic.

Sidney Cooper, the English artist, happening one day to visit the Royal academy, where some of his works were on exhibition, while a couple of critics were examining the pictures, strolled up to where they were standing. At that moment the younger of the two critics exclaimed, "Any machine could turn out sheep like that!"

Mr. Cooper put his hand in his pocket, produced his card and, handing it to the newspaper man, said, with gravity, "If you will kindly send that machine to this address when completed, I'll send a check for $1,000 to the institute for decayed journalists!"

Soup by the Pound.

In China liquids are sold by weight and grain by measure. John buys soup by the pound and cloth by the foot. A Chinaman never puts his name outside his shop, but paints instead a motto or a list of his goods on his vertical signboard. Some reassuring remark is frequently added, such as "One word hall," "A child two feet high would not be cheated." Every single article has to be bargained for, and it is usual for the customer to take his own measure and scales with him.

Vapo-Cresolene quickly cures colds, coughs, sore throat, whooping cough and croup.

Ontario Bank

PETERBOROUGH.

Special attention to the collection of Sale Notes.

Interest allowed on deposits.

CHAS. McGILL, General Manager. JOHN CRANE, Manager.

OUR NEW DESIGNS IN MEN'S SPRING HATS

Represent the latest styles in English and American shapes, and are made with the careful attention to details that such well-known and leading Hatters as Scott, Christy, Cooksey, Hawes, Mallory, Stetson and Lomis are sure to guarantee. We are the sole agents for these Hatters in Peterborough. Come and see the newest designs in Spring headgear. No trouble experienced in making selection.

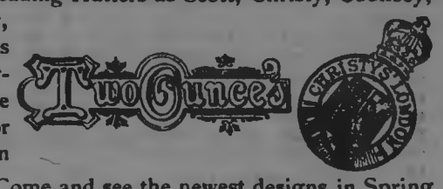

Styles in Stiff Hats

In Stiff Hats the styles drift towards high taper crowned with closely rolled brims. It must not be inferred, however, that this style is dominant. On the contrary the preference of customers extends to any of half a dozen different shapes. But one colour is proper—Black.

Styles in Soft Hats

In Soft Hats, the "Panama" styles present the newest designs Here then is the widest possible variety—height, width of brim, curl of brim, raw or bound edges, are governed by their suitability and sightliness in the wearer.

Flat set brims are also strongly in evidence. Black is the colour most favoured. Also Greys, both dark and pearl. A few light shades of brown will also be worn.

As is already well known, we carry all qualities—50c to $5.00 each.

THOMAS BARRIE

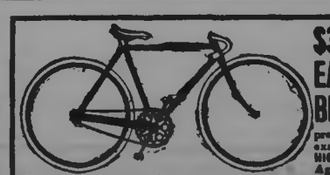

$30.00 EAGLET BICYCLE $1.00

Cut this ad. out and send to us with $1.00. State whether you wish Men's or Ladies' Bicycle, height of frame and gear wanted, and we will send you this High Grade 1902 Model Eaglet Bicycle by express C.O.D. subject to examination. You can examine it thoroughly at your Express Office and if found perfectly satisfactory, exactly as represented A GENUINE EAGLET BICYCLE, HIGH GRADE 1902 MODEL—pay to the Express Agent the balance due—$29.00—and Express Charges. The express charges are only 50 to 75 cents for each 500 miles. No extra charge for Ladies Bicycles. EVERYONE KNOWS THE EAGLET BICYCLES. They are the Highest Grade wheels made; no Bicycle has a better reputation; no Bicycle has been more widely advertised by the makers; big favourites with best Bicycle Clubs; the leading wheel with professional riders. Built on honor, flush joints, finest hanger, hubs and bearings, highest grade equipment. Fitted with Victor single Tube Tires, $2.50 extra for Morgan & Wright Tires—$5.00 extra for Dunlop Tires. Heights of frame—Men's 20, 22 and 24 in.—Ladies' 20 and 22 in.—enamelled Black. WE OFFER splendid chance to a good agent in each town. Send for catalogue and ask for Agents' Discounts. Wheels slightly used, $5.00 to $25.00. Secure Agency at once.

T. W. BOYD & SON, 1663 NOTRE DAME ST., MONTREAL.

Dr. T. Popham McCullough

EYE, EAR, NOSE AND THROAT.

OFFICE:

Corner George and Murray Sts. Peterborough.

E. COURTNEY

Maker and fitter of Shop and Office Fittings. Hardwood Floors laid Shop over Clinkscale's Factory Ashburnham. P. O. Box 56.

EVERYTHING UP-TO-DATE.

The J. C. Turnbull Co.

363-365 George St. And 160 Simcoe St

SEE OUR NEW EASTER PARASOLS. THEY RANGE FROM 50c TO $5.00.

THE TALK OF THE TOWN

IS TURNBULL'S ARTISTIC DISPLAY OF BEAUTIFUL MILLINERY

We have had many successful openings, but this season far eclipses all previous ones. True, we have spared neither time nor expense in securing the services of the best experts, thus putting our customers in the closest possible touch with New York and Paris. That our efforts are appreciated is apparent from the many compliments received and the increased sales. We would suggest to those wishing their Millinery for Easter that they leave their orders with us at once. : : : : : : : : : :

EASTER KID GLOVES.

From 49c to $1.50 per Pair. See the New Real Kid Washable Glove at $1.50, with large Pearl Button Fasteners, in colours of Pearl, Mode, Tuscan and White. See them . . .

EASTER BLOUSES.

See the line of Silk Blouses we are offering at $5.00, in Turquoise, Rose, Pearl, Grey, Black and White, also a range of White Lawn Blouse, from, 75c to $3.00

EASTER CORSETS.

Ten New Lines in the Popular Short Waist and Straight Front Corsets. Ask to see the New De La Facon Girdle Corset. It is made of Fine Broche Batiste, and comes in White, Pink, and Blue : : : : : : : : :

EASTER NECKWEAR.

New Neckwear — New Corded and Tucked Stock Collars, New Corded and Tucked Ties, New Top Collars, all the leading shapes and styles in Linen Collars, New Neck Ribbons, at 15c, 20c, 25c and 35c

WE HAVE A SPLENDID SHOWING IN EASTER SUITS AND SEPARATE SKIRTS. ASK TO SEE THEM.

The Daily Examiner.

VOL. XXXII, NO. 70. PETERBOROUGH, TUESDAY, MARCH 25, 1902. PRICE TWO CENTS

PROBS.—East winds, fine and m ild. Wednesday, not much change.

R "THE FAIR STORE." F

THE

DELAYED STEAMSHIP ARRIVES

With the Golden Lion's Consignment of New Spring Mantles, Jackets and Capes.

The story of the ocean mishap briefly told is—that the steamship "Philadelphian," carrying our anxiously-awaited spring garments, met with an accident to her machinery in mid-ocean, and had to put back to Queenstown for repairs. She arrived in Boston on Friday—a few days too late to enable us to show our magnificent styles during the formal opening days of our Millinery Department.

No time has since been lost; and ladies will be glad to learn that the precious cargo has arrived and is

NOW OPENED UP

in our Mantle Show Rooms, where we are making a distinctive display of the Newest Spring Modes in Mantles, Jackets, Capes, Eatons, Children's Coats, Reefers, etc.

Robert Fair & Co.

LOST.

LOST.—ON FRIDAY, A LADY'S PURSE, containing $5.00, and some papers. Finder will be rewarded on leaving at this office. 3d69.

WANTED.

WANTED AT ONCE.—A LADY'S SADdle, second hand. Address Box 409, or apply at Examiner office. 3d.70

LAUNDRESS WANTED.—APPLY AT the Munroe house. 3d.

WANTED AT ONCE.—A GOOD GENERal Servant. Apply to Mrs. John Crane, No. 489 George street. 3d69

WANTED.—A GOOD GENERAL SERvant. Highest wages paid. Apply at once to Mrs. J. R. Stratton, 206 Aylmer street. dtf.

WANTED.—TWO ENERGETIC YOUNG men for travelling positions, salary $12.00 per week and expenses. Address "Traveller," Examiner office. 7d85

WANTED.—SMALL SAFE FOR OFFICE. Address, stating price, to Box O, Examiner office. d43.

WANTED — LADIES AND GENTLEmen enjoy evenings at home by making twelve dollars per week. Send your address, with two cent stamp, to Box 265, London, Ont. 13eod52

WANTED—RELIABLE MEN IN EVERY locality throughout Canada to introduce our goods, tacking up show cards on trees, fences, along roads and all conspicuous places, also distributing small advertising matter. Commission or salary $60 per month and expenses, not to exceed $3.50 per day. Steady employment to good, honest, reliable men. No experience needful. Write for full particulars, THE EMPIRE MEDICINE CO., London, Ont. dw

FOR SALE OR TO RENT.

FOR SALE.—A NEW RUBBER TIRED Buggy, Dunlop Tires, (Fitzgerald & Co's. make) and new nickel mounted set of single harness. Apply to W.H. Fsord, 353 Bethune street. d63tf.

FOR SALE.—CHOICE BUILDING LOT, 60 feet frontage by 114 feet deep, with right of lane on Harvey street, between McDonel and London streets. For particulars, apply to F.J. Jameson, Examiner office. dtf.

FOR SALE—CENTRALLY LOCATED—A two-story rough cast house, recently shingled, papered, etc., and in a good state of repair; will be sold very reasonably. This is an excellent opportunity for any one with moderate means, wishing a home, to obtain the same, cheaply, and on easy terms of payment. Apply at Examiner office.

TO RENT.—A NUMBER OF FIRST-class rooms and suites of rooms in the Grand Central Building; heated and all modern conveniences. Apply to the Toronto Savings and Loan Co., 427 George street. d139.

FOR SALE.

$1200.00 will buy a Two Storey Brick House, in good locality. Terms to suit purchaser. Apply to

H. C. STABLER, 804 George St.

Enlarged Pictures and Groups

My work combines the qualities of Permanence, Artistic Posing and Natural Likeness.

When you're ready for a sitting make your appointments with

LENDRUM Only Ground Floor Studio Charlotte Street.

Formerly RATHBUN'S Murray St.

HALF MILLION

British Columbia

RED CEDAR SHINGLES

Every shingle quarter-cut, recommended for their superiority and durability. Used almost entirely in Western Ontario on first-class work.

Portland Cement

BEAVER, STAR and ENSIGN—the old Reliable Brands. Special prices in large quantities.

WOOD COAL LUMBER SASH DOORS.

R. HICKS & Co.

Successors to Rathbun's, cor. Bethune and Murray Streets. Phone 48.

DESIRABLE PROPERTIES FOR SALE.

The Executors of the Estate of the late Thomas Henry offer for sale the following desirable properties, viz.,—

Parcel No. 1—No. 304 Sherbrooke street, the homestead, with half acre lot, good dwelling and in a desirable locality;

Parcel No. 2—No. 317 Charlotte street, a two story brick house, opposite the skating rink;

Parcel No. 3—No. 318 Charlotte street, opposite the Methodist church, a good comfortable brick house.

The above properties are all in good localities, centrally situated, and will be sold at moderate prices and on easy terms. For particulars, apply to Mrs. Thomas Henry, 304 Sherbrooke street, or to Myles Henry, at Henry & Co's. Grocery. dwtf.

LOTS AND HOUSES FOR SALE.

OFFERS for the following property will be received by the undersigned up to May 1st, 1902.

FIRST.—Lot 8, Plan 21, Ashburnham, containing 3 1-2 acres, on which are good house, with barns and outbuildings and situated between Douro road and Grand Trunk Railway.

SECOND.—Parts of lots 3 and 4, and lots 6, 7, 8 and 9, Plan 8, Ashburnham, each lot containing about 1 acre, partly covered by growing timber. These lots are situated beside the river, and immediately north of the Nicholls Park.

THIRD.—Lots 13, 14, and 15, Plan 9A, 50 feet by 200 feet each; Lots 17, 18, 19, 20, 21, 22, 23, and 24, Plan 9A, 50 feet by 150 feet each; Lots 28A, 27, 28, and 29, Plan 9A, 50 feet by 150 feet each; Lots 61, 59 feet by 200 feet, and 60A, 50 feet by 130 feet, Plan 23A. These lots are situated immediately south of the Nicholls Park, and within five minutes walk of the American Cereal Co's. property.

FOURTH.—Houses Nos. 363 and 376, Brock street, 2 story Brick, 26 feet by 36 feet, with wing 18 feet by 20 feet each, good yards and outbuildings.

FIFTH.—House No. 119, Weller street, 2 story Brick, with garden and yard.

As the owner of this property has decided to dispose of it as soon as possible, any reasonable offer will be considered. For particulars apply to W. BLACKWELL, Architect, Water street.

Peterborough, March 17th, 1902.

Advertise in the Examiner

Smart

Correct Spring Dress for young men implies that "smartness" must be exemplified in style, fit and finish.

That is where we make our happiest hits, both in **Spring Overcoats** and **Spring Suits**, to your order.

Also, notice the high quality of Linings and Trimmings we use, as well as superior workmanship.

Laidlaw

DRAPER,

Opposite Oriental. Hunter Street

ECG EMULSION OF COD LIVER OIL

is the popular preparation for pulmonary diseases, coughs, colds and general debility. Always fresh. Palatably nutritious. Sold in bulk.

H. H. Edmison

DRUGGIST, Etc.,

390 George Street - - - - Phone 103

Pure Maple Syrup

—We have received a small
—quantity of Pure Maple
—Syrup from Quebec, which
—is guaranteed free from
—adulteration.

30c per Quart

E. F. MASON & CO.

GROCERS,

429 and 431 George St., Peterborough

TO BUILDERS.

Sealed Tenders will be received by the undersigned until Friday, 28th of March next, for the erecting of a brick terrace on Harvey street. Plans and specifications can be seen at the office of Mr. W. Blackwell, Architect, Water street. The lowest or any tender not necessarily accepted.

11d63. F. J. JAMESON.

IS LIFE WORTH LIVING

That depends on the stomach, and that in turn depends on what kind of Bread you eat. Those who are experts on dietetics say that our

BOSTON BROWN BREAD

is a wholesome and nutritious bread, easily digested. Recommended for all troubled with indigestion. Try a loaf and be convinced.

LANE & CO.

Phone 351. 426 George Street.

ELECTRIC LIGHT

Can be put in your house at small expense, even though it is not wired for it yet.

WIRING.

Installed by our system, means a clean, safe job; no plaster broken, or decorations spoiled, but the wires concealed in the walls in a through way, worklike manner, and subject to the approval of the Fire Underwriters.

FIXTURES.

We handle the lastest productions of the leading manufacturers, thus assuring you thorough satisfaction, both in quality and design. Our shades are from the latest foreign importations. At this season our prices are particularly close. Have your electrical work done during house-cleaning time.

MacPHERSON & ALDRICH,

Dealers in Everything Electric.

Telephone 336. 432 George Street.

Jewelry

FOR EASTER GIFTS

We are showing very exclusive designs as well as the latest novelties in Gold Jewelry, suitable for Easter Gifts.

Many elegant effects in **Brooches, Scarf Pins, Lockets, Rings**, etc. Prices lower than asked for elsewhere.

Schneider's

Reliable Watchmaker and Jeweller, 391 George St.

THE LOCAL SPRING ASSIZES.

The Grand Jury Makes its Presentment.

The Case of Card vs. the Dickson Company was Settled—Wasson vs. Douglas.

At the assizes which are now in progress before the Honourable Mr. Justice Lount, yesterday afternoon was taken up with the case of Card vs. The Dickson Company.

The plaintiff Philip S. Card is a farmer residing in the township of Cavendish, in the county of Peterborough, and the defendant is a company carrying on business in the town and county of Peterborough. The plaintiff claims that he was at the time of the trespass complained of, and is at the present time, the owner of lot 12 in the 9th concession of Cavendish, and that the defendants by their employees and workmen entered upon the said lands and cut upon said lands and carried away therefrom a large quantity of timber and trees, the property of the plaintiff. The plaintiff claims that the defendants were duly notified of their trespass and requested to desist, but they refused to do so. He asks an injunction restricting the defendants from further trespass and damages and costs in the action.

The defendants claimed that they have for a number of years been in possession of lots 11 and 12, in the 10th concession and lot 11 in the ninth concession of the township of Cavendish, that the boundaries are unmarked, never having been defined or laid out on the ground, except as the parties hereto, or their agents may have defined or laid out the same for their own purposes, and if any trespass has been committed by the defendants the same was committed unintentionally and in mistake as to the true boundaries of the said lands. The defendants also claimed that the plaintiff entered upon their lands, and took timber, and without admitting the plaintiff's cause of action, and for the sake of peace, and of avoiding further litigation, they paid into Court $100, contending that this amount was sufficient to satisfy the plaintiff's cause. They also entered a counter claim for damages. Some little evidence was taken in the matter but when court resumed this morning counsel announced that a settlement had been arrived at between the parties concerned.

R. M. Dennistoun and E. A. Peck for plaintiff; G. H. Watson, K.C., and G. M. Roger for defendants.

THE PRESENTMENT.

The Grand Jury this morning made its presentment which was as follows:

The Honourable Mr. Justice Lount,—

May it please your Lordship, the Grand Jurors beg leave to present their report as follows;

In the first place we have to offer congratulations on the absence of crime in this country, as shown by the fact that there was no criminal business to demand our attention at the present assizes, and we are sure you will join in the congratulations upon a fortunate condition, which perhaps indicates a higher tone of popular morality, conjoined doubtless with an abundance of employment, which has a tendency to lessen the temptation to the more petty criminal offences.

Your Grand Jurors have visited and carefully inspected the jail and jail premises, and found everything well kept and in proper order. But your Jurors regret to note among the inmates some persons for whom a jail is not a proper place of confinement. These include one insane person, an invalid, suffering, it is said, from paralysis, and a young woman recovering, or rather not satisfactorily recovering, from confinement in child birth. These two latter cases are more fit for hospital treatment than for confinement as criminals in a jail, and your Jurors would recommend that immediate steps be taken to provide care for those unfortunate persons.

In this connection your Jurors desire to heartily agree with your suggestion as to a House of Refuge. Time after time Grand Jurors have urged this matter, but so far the town and county authorities have failed to unite on any basis of agreement, looking to the provision of so necessary an institution as a House of Refuge.

Your Jurors also visited the Nicholls Hospital, the St. Joseph's Hospital, the House of Providence, and the Protestant Home. All these institutions were found in apparently good condition, sanitary and otherwise, and the several staffs seemed to be doing their work faithfully. At the Nicholls Hospital it was found that several improvements in the internal arrangements of the building have been made. There exists however, one serious want, which we would recommend should receive attention. There should, it seems to us, be provided an insolation ward or wing for the reception and treatment of infectious diseases. Such provision, we believe, does not exist at either hospital, and as a ward or wing of the kind named is necessary for giving the best treatment, we would be glad to have your Lordship's approval of our suggestion that such a necessary adjunct should be provided as soon as practicable.

Your Jurors also visited the Children's Shelter, maintained under the auspices of the Children's Aid Society, and found everything in a very satisfactory condition. The children seemed to be well cared for in every way.

All of which is respectfully submitted.

On behalf of the Grand Jurors,

J. J. McBAIN, Foreman.

Grand Jury Room, Peterborough, March 25th, 1902.

The case of Wasson vs. Douglas is being heard this afternoon.

FOUND GUILTY.

Fred Cousins who was Charged With Setting Fire to a House.

In the County Judge's Criminal Court, before His Honour Judge Ketchem, this morning, Fred Cousins was found guilty of setting fire to a house on Robinson street, Ashburnham, last month. Prisoner was represented by Barrister Morden, of Belleville. While His Honour found Cousins guilty he will not pass sentence until prisoner is examined by two physicians as to his sanity, as it is alleged by his friends that he is of unsound mind. Judge Ketchem will pass sentence according to the report of the physicians.

Sereneness IN SUITS and MILLINERY

The Millinery and Ready-to-wear trade promises to be a very large trade this Easter. Good Friday coming so early most folk thought it wasn't necessary to have a new hat or a new frock, which would altogether likely look out of season. But not so. Who can remember more favourable Easter weather? We venture no one—and it seems to be growing brighter each day and hour; and the new hat and that new frock has to be procured, and quick too. Those in best shape to do big trade are going to be winners. We're in the race for the Millinery and Easter fitting-out things. Increased facilities are going to work in our favour. Increased room is helping us to more judiciously display the perfection of art that abounds in every quarter of our enlarged and spacious show rooms.

MILLINERY.—The work of experts. The modelling and the work of deft fingers have created some "dreams" for head decoration. While sweetly pretty, yet not marred by unreasonably high prices.

COSTUMES containing excellent ideas and new thoughts in styles. It's a wonder how those chaps get all these new ideas into their noddle. We are showing some smart models in New York-made Suits. They'll be ideas for you. Might as well see them.

SKIRTS made from well-thought-of materials into up-to-date conceits, which find favour on the American side. All these Skirts are Sutcliffe-made Skirts, ensuring proper widths and thoroughly made garments, possessing a fullness that goes for style and not for how much cloth we can save. We have the smart Skirt at $2.75 to the elaborate at $8.50.

TRUSTWORTHY DRY GOODS UNIFORMLY RIGHT PRICES.

Leaders in Ready-to-Wear Garments

OTTAWA DEPUTATION

To Oppose Legislation in Favour of the Bell Telephone Co.

The Town Very Nearly had to go Without Having its Streets Watered This Season—The Frontage Tax System Advocated.

A special meeting of the Town Council was held yesterday afternoon for the purpose of deciding what action should be taken in reference to a Bill which is now before the Dominion House, and which if passed will give the Bell Telephone Company power to erect poles and wires on the streets of any municipality without reference to the wishes of those concerned.

A letter was read from Mayor Howland, of Toronto, urging Peterborough to send delegates to join a deputation to Ottawa from the various cities and towns, which will oppose the passing of the Bill on Wednesday.

On motion of Ald. Batten and Rush, Mayor Denne and Ald. Morrison will join the deputation.

Ald. Batten reported on the condition of the town water-carts. The matter of their repair was left in his hands.

The matter of advertising for tenders for street watering then came up, when Ald. Best advocated the adoption of the frontage tax system to defray the cost incidental to street watering. He stated that the cost promised to be excessive this year through the action of the Water Commissioners in taxing the town $1,000, for the water used on the streets, and he knew there would be great objection on the part of the taxpayers to paying so much for street watering when so few people derived any benefit from it.

Ald. Corkery stated that he was sure seven-eights of the people were benefitted. If the cart did not pass in front of their premises still they were benefitted by walking over the watered streets on their way to the business portion of the town.

Ald. Best said he knew of whole districts in the town where the people did not come up to George street once in three weeks.

Mayor Denne hardly knew a farmer that didn't come into town that often. In regard to the extra $1,000 charged by the Water Commissioners, he should that it was merely a matter of bookkeeping being charged to the town in one case and credited in another. The money all came back to the town again unless some extraordinary expenditure arose which was at this time unforseen.

Ald. Clinkscale wanted to see the frontage tax system adopted in paying for the street watering

Mayor Denne pointed out that in this event the people would have to petition for street watering if they wanted it, and the districts could not be arranged at so late a date. It would mean that there would be no street watering this year at all.

Ald. Clinkscale thought the people would get along just as well without it.

Ald. Corkery and Edgcumbe moved that the Town Clerk be authorized to advertise for tenders for the street watering as usual.

Ald. Clinkscale moved that the portion of the town watered be west of Water street, north of King, east of Aylmer, and south of Murray, and that the cost be met by the general tax.

Mayor Denne spoke of the trouble that would ensue if discrimination of this nature was shown.

Ald. Best and McGregor moved as an amendment that the street watering be done under the frontage tax system, on account of the action of the Commissioners in charging for the water, and that only such streets be watered as are petitioned for, as provided by law.

This amendment was lost and the original motion made by Ald. Corkery and Edgcumbe was passed.

Ald. Best then warned the council of the need of preparing to meet a demand from the Town Trust Commissioners which would exceed by twenty-five or twenty-six thousand dollars any previous demand.

Mayor Denne stated that this, like the demand of the Water Commissioners, was purely a matter of bookkeeping. The demand would be made in connection with the purchase of the waterworks, and the town would pay the money over only to receive it again from the Waterworks.

The meeting then adjourned.

ST. JOHN'S MISSION BAND.

The Annual Reports Show the Organization to be in a Healthy Condition.

The annual meeting of St. John's Mission Band was held on Saturday, 22nd inst. There was a large attendance of members.

Miss Grace Rogers read a report of the excellent work done by the Juniors during the year.

Miss Alice Nesbitt, treasurer, showed by her books the moneys devoted by the Band to mission works to be distributed as follows:—Expended for clothes for a girl at school in B. C., $17; to maintenance and education of blind boy in India, one year, $15; Blackfoot Hospital, N. W. T., $5; Blackfoot Home, N.W.T., $5., Algoma Mission Fund, $5; Diocese of Saskatchewan, $5; total, $52. The election of officers for the ensuing year then followed. Miss Jessie Gould was chosen secretary; and Miss Dora Dutton, treasurer.

Fragrant Easter Flowers.

Roses, Violets, Carnations, and all the favourite spring flowers. Exquisite blooming plants—Geraniums, Spireas, Palagoriums, etc., with dainty trimmings, all charming messengers to convey your Easter greetings. Beautiful fern balls in full spray. JOS. H. COBB, Aylmer street Greenhouses. 'Phone 132. Open till 10 o'clock at night.

ORMOND & WALSH
DRUG STORE.

One of our best medicines, which is prescribed by physicians is

EMULSION OF COD LIVER OIL

GOOD FOR EVERY DAY!

DICKSON DAVIDSON
(Successor to Ormond & Walsh.)
Corner Simcoe and George Streets.

Daily Examiner.

London (England) office—168 Fleet street, E C., Central Press Agency Limited, Special Agents.

TUESDAY, MARCH 25, 1902.

THE REFERENDUM.

We have received a number of letters, one of them childishly insulting, expressing disappointment that we have not joined those who want the temperance people to repudiate altogether the referendum offered by Mr. Ross. If the conditions of it can be improved we shall be very glad, but if the whole matter should be shelved at the request of the temperance people we should fear that it would take a very long time to resuscitate the question at all. So far as we can gather, the only referendum which our mentors would consider a fair one would be one under a simple majority of whatever votes might be polled. Suppose these same mentors to be in a judicial position, wanting to find the opinion of the people on some subject, on neither side of which they were personally enlisted, they would probably say that some provision should be made that there should be something more than an insignificent vote. A referendum vote recently taken in Montreal on an important financial issue did not draw out half a dozen votes in the most intelligent ward in the city. Surely, a Government wanting to have the substantial backing of the community in essaying new and untried legislation may demand some some greater evidence of zeal than this. Granting, then, that there should be some limit to the vote's insignificance, the only question that remains is what that limit should be. We have had no hint from any of these repudiators of the referendum how they for their part, would propose to secure a reasonable responsible vote. We think that a Government which really wanted a large vote would have, if possible, arranged that the prohibition vote should be taken at some time when the voters would have other attractions to the polls, though it must be admitted that less weight would attach to the additional vote evoked by that process. There is one thing, however, about the attitude of these ardent prohibitionists which is incomprehensible to us. While declaring that every one who stays away from the polls will be counted in the negative, they threaten if the referendum cannot be annulled to add themselves to that number. They may rest assured that if the vote is taken, whatever defects may attach to the method, the attitude of the parties towards prohibition for many years to come will certainly be governed by the result of it, not necessarily by whether it reaches Mr. Ross' prescribed requirement, but by the proportions of the vote and by the evidence that can be drawn from it as to the strength of prohibition sentiment in the Province. They accuse Mr. Ross of playing into the hands of the liquor interest, and yet they propose themselves to do exactly what the liquor men would particularly wish them to do.—Montreal Witness.

Young and Old Love
Malt Breakfast Food

In every province of our broad Dominion tens of thousands have made Malt Breakfast Food their morning dish, and readily admit that it is the choicest, most delicious and most healthful breakfast food that they have ever used. No man, woman or child has been disappointed with Malt Breakfast Food. All expectations have been fully realised as far as the establishment of health and strength are concerned.

All admit that Malt Breakfast Food is the most satisfying, most sustaining and most palatable grain food.

Malt Breakfast Food may be imitated by unscrupulous manufacturers but it can never be equalled in health giving and nourishing qualities. The patent process whereby pure Malt is added to the choicest Wheat is unknown to the makers of other grain foods.

Buy a package of Malt Breakfast Food from your grocer and test it. After using it you will gladly admit that you have found a true health friend.

A TORY SNAP VERDICT

Childish Conduct of Conservative Members of the Senate.

ANOTHER CONTINGENT RUMOR

Mr. Borden, Leader of the Opposition, Questions the Finance Minister About a Newspaper Rumor, But Mr. Fielding Declines to Discuss Rumors in the Newspapers—Many Questions Answered.

Ottawa, March 25.—The Conservatives in the Senate obtained a snap verdict yesterday afternoon. It was on a motion by Senator Landry, calling for a return showing the minutes of the meeting of the special committee held on February 21st to strike the standing committees. The motion was an unusual one, as the Conservative leader himself admitted, but Senator Landry wanted to find out how the members of the Striking Committee voted on the occasion mentioned, and any other information that could be gleaned as to changes in the constitution of the committees. The Government leader declined to agree to the motion, and on a division it was carried by a vote of 24 yeas to 20 nays. The total vote was, therefore, 44 out of a House of 81. With 37 Senators absent, including many Ministerialists, the Opposition were able to carry their point. No importance attaches to the division, but it affords another illustration of the resentment felt by the Conservatives at the control of the Upper House passing from their hands. It was eminently a proper thing for the Government supporters, now that they are in the majority, to secure adequate representation on the standing committees. The Conservatives, however, would still like to predominate in the committees, although they are in a minority in the Senate, and in a spirit of pique they are asking why Opposition members should have been replaced by Liberals. This conduct is equally as childish as that which led the Conservative members of the Striking Committee to stand aloof whilst their Liberal confreres drew up the standing committees. The Ministerialists have so far behaved with generosity towards their opponents, but they cannot be expected to display magnanimity if the desire is shown to thwart their wishes on every possible occasion. The report of the Striking Committee was adopted by the Senate last week. The time to have raised objection was when the report came up for adoption, and no good or useful purpose was to be served by reverting to the past and endeavoring to ascertain why such and such a thing was done. The division upon Senator Landry's motion seems to have been unexpected by the Ministerialists, several of whom are absent from their places. Yesterday's division, therefore, carries with it a moral so obvious as not to need pointing out. For the remainder of the session, or until the Liberal majority in the Senate grows larger, it would be well to look out for surprises. Hon. Mr. Perley asked the Government if they have provided for or are going to give the Government of the Northwest Territories a larger grant of money to carry on the administration of affairs then they did last year, and, if so, what amount? Hon. Mr. Scott could not answer till the supplementary estimates were brought down. Hon. Mr. Perley said it was unfair to expect that the Government of the Northwest Terrftories could meet the expenses consequent upon increased immigration on the old allowance. Last year there was a shortage, and this year there would be a greater one. Mr. Haultain had said if they did not get a larger Federal allowance they must have provincial autonomy.

DR. PITCHER HELPS AN OLD MAN.

The Kidney Weakness, Irritability and Frequent Rising at Night, all Cured by Dr. Pitcher's Backache Kidney Tablets.

People advanced in years are so prone to kidney trouble. The filters of the body become clogged up and out of order after years of incessant work keeping the blood pure.

There is too frequent urination, disturbing the rest at night, pain or scalding, weakness of the bladder, non-retention of the urine, and severe pain in the back, making stooping or rising a painful operation.

For these conditions there is no remedy so effective as Dr. Pitcher's Backache Kidney Tablets.

They make old people rejoice in renewed strength and vigour of the whole urinary system, take the pain and stiffeness out of the back, and permit undisturbed rest at night.

Mr. Joseph Bippon, 503 Dundas street, Woodstock, Ont., who has been in the book and stationery business for over thirty-five years, says: "With people reaching my age, sixty-seven years, more or less backache and kidney trouble is not uncommon. For over a year I have had more or less trouble and irritation in that direction, which I lay to the long hours on my feet of years past. Wishing to put an end to a trouble that was growing progressively worse, I procured a bottle of Dr. Pitcher's Backache Kidney Tablets, and am pleased to say they are satisfactory in every respect. I did not quite finish the one bottle I got, yet all pain and irritation are completely gone. I am pleased to recommend them to others."

Dr. Pitcher's Backache Kidney Tablets are 50 cents a bottle or three bottles for $1.25 at all druggists or sent by mail on receipt of price. The Dr. Zina Pitcher Co., Toronto, Ont.

ANOTHER CONTINGENT.

Mr. Fielding Declines to Discuss Newspaper Rumors Thereanent.

Ottawa, March 25.—Just before the House adjourned last night Mr. Fielding, in response to a question by Mr. Borden, leader of the Opposition, respecting the rumor that another contingent is to be equipped and sent to South Africa, said it would obviously be inconvenient for the Government to be held responsible for newspaper reports, and declined to discuss the question. The budget debate occupied the greater portion of the day, Mr. Bell (Pictou), Mr. Johnston (Cape Breton), Dr. Sproule and Mr. Davis (Saskatchewan) participating. Incidentally in the course of discussion upon a private bill, Hon. Mr. Fitzpatrick questioned the soundness of the position taken by the Bell Telephone Company, that they were not subject to the control of municipalities so far as work upon the public streets was concerned.

Bills Introduced.

Previous to the House going on with the budget debate the following private bills were introduced: Respecting the Central Counties Railway Co.; respecting the Canadian Pacific Railway Company; to incorporate the Ross Rifle Company; respecting the Dominion Cotton Mills Co.; to incorporate the Pacific Northern and Yukon Railway Co.; to incorporate the North Shore Power, Railway and Navigation Co.; respecting the Ottawa, Brockville and St. Lawrence Railway Co.; to incorporate the Knapp Tubular Steamship Co..

The Minister of Justice introduced a bill to abolish compulsory pilotage for vessels drawing less than 16 feet and plying between the Great Lakes and Gulf of St. Lawrence ports.

Another bill introduced by the Minister of Justice is to provide for assistant judges of the Supreme Court of Canada in cases where a quorum of judges cannot be had, either because of the absence of one or more of the judges, or the disqualification of a judge to sit because of previous connection with a case. The object is to prevent inconvenience to counsel by postponement. The bill provides that the assistant judge shall be from the same province as the disqualified judge whose place he takes.

The bill to incorporate the Sprague's Falls Manufacturing Co. was read a third time and passed. Several other private bills were given a second reading and referred to committees.

Answers by Ministers.

Mr. Clancy was informed that the approximate amount of the Dominion claim against the Province of Ontario under Indian Treaty No. 3 was $475,000. The claim was made in 1893 and 1895, but had been postponed from time to time. It would, however, the Government promised, soon be taken up.

Mr. McCreary was informed by the Minister of Agriculture that the Government was aware from the form of contract that the War Office excluded colonial cattle from army beef contracts. The Government did not know, however, what was the cause for their exclusion.

The Premier, replying to Mr. McCreary, said the Government had received from the Manitoba branch of the Dominion Alliance a petition dealing with the constitutionality of the referendum. But no action had been taken upon the petition.

Mr. Lancaster was informed by Mr. Blair that there is a minimum depth of 14 feet of water on the mitre sills of the Welland Canal. To the Hamilton Cataract Power Company the use of 100 feet per second had been granted.

Since June 30 last, the Minister of Customs said in reply to Mr. Cowan, 776,419 bushels of flax seed had been imported from the United States, valued at $1,553,416.

Mr. R. L. Borden was informed that the cost of the new Intercolonial Railway ferry service on the Straits of Canso was $413,318. The steamer was delivered in September last. It had been tested, but no teams carried over it, because of the approaches being incomplete.

The Minister of Militia, replying to Mr. Kemp, said the Government had armed, equipped and transported overland the first and second contingents. The third consignment was armed and equipped at the expense of the Imperial Government in accordance with the Imperial request. Dr. Borden said it was considered in the public interest to do so. He added a challenge to Mr. Kemp, if his views were otherwise, to set them forth.

The Budget Debate.

Mr. Bell of Picton, resuming the budget debate, reviewed the fiscal policy of the two parties in Canada.

Mr. Johnson of Cape Breton, Dr. Sproule and Mr. Davies also spoke.

Mr. Borden said: I would like to bring to the attention of the Minister of Finance, who is leading the House at this time, a communication from Ottawa, which I observe in La Patrie of this evening. As that paper has somewhat the character of an official organ, I attach more weight to this article than I might to one in some other newspapers. The communication, which I will translate, is as follows:

"I have nothing official, but I am under the impression that, if the pending negotiations between Kitchener and the Boers are not successful, a new contingent will be recruited in Canada, at the expense of the War Office. It is even said that, in case of peace, this contingent will serve as police, and will replace troops whom it is desired to retire from active service."

I wish to inquire whether there have been any negotiations, or whether any circumstances have arisen to lend any warrant to this statement in La Patrie?

Mr. Fielding declined to state the accuracy of the report. He said: "It would be obviously inconvenient for us to be held responsible for everything that appears in the newspapers, even in so excellent a paper as La Patrie. I would not like to discuss the matter on the basis of a newspaper report, and I think that my hon. friend will see that that is a wise and proper course."

The House adjourned at 11.40

A Cause of Headache

One Very Common Cause, Generally Overlooked.

Headache is a Common and Distressing Affliction and May Be Due to a Number of Causes.—The Principal Cause of Frontal Headache is Here Pointed Out.

Headache is a symptom, an indication of derangement or disease in some organ, and the cause of the headache is difficult to locate because so many diseases have headache as a prominent symptom; derangement of the stomach and liver, heart trouble, Kidney disease, lung trouble, eye strain or ill-fitting glasses, all produce headaches, and if we could always locate the organ which is at fault, the cure of obstinate headaches would be a much simpler matter.

However, for that form of headache called frontal headache, pain back of the eyes and in the forehead, the cause is now known to be catarrh of the head and throat; when headache is located in back of head and neck, it is often caused from catarrh of the stomach or of the liver.

At any rate, catarrh is the most common cause of such headaches, and the cure of the catarrh causes a prompt disappearance of the headaches.

There is at present no treatment for catarrh so convenient and effective as Stuart's Catarrh Tablets, a new internal remedy in Tablet form, composed of antiseptics like eucalyptol, guaiacol and blood root, which act upon the blood and cause the elimination of the catarrhal poison from the system through the natural channels.

Miss Cora Ainsley, a prominent school teacher in one of our normal schools, speaks of her experience with catarrhal headaches, and eulogizes Stuart's Dyspepsia Tablets as a cure for them. She says:—"I suffered daily from severe frontal headaches, and pain in and back of the eyes, at times so intensely as to incapacitate me in my daily duties. I had suffered from catarrh more or less for years, but never thought it was the cause of my headaches, but finally became convinced that such was the case, but the headaches were always worse whenever I had a cold or fresh attack of catarrh.

"Stuart's Catarrh Tablets were highly recommended to me as a safe and a pleasant catarrh cure, and after using a few fifty-cent boxes, which I procured from my druggists, I was surprised and delighted to find that both the catarrh and headaches had gone for good."

Stuart's Catarrh Tablets are sold by druggists at fifty cents per package, under the guarantee of the proprietors that they contain absolutely no cocaine (found in so many catarrh cures) no opium (so common in cheap cough cures) nor any harmful drug. They contain simply the wholesome antiseptics necessary to destroy and drive from the system the germs of catarrhal disease.

SALE OF

White Underskirts

...AT..

C. G. GEMMELL'S.

Every buyer will save exactly half a dollar on each Skirt. Look at the chance:—

80 Fine White Underskirts, made of heavy English Cotton, with clusters of five tucks, 12 inch frill of embroidery, and dust flounce, worth $1.25, for only, each..... **75c**

BABY CARRIAGES

Latest, newest and most stylish designs.

Trunks and Bags. Large assortment, new styles and low prices.

B. SHORTLY
PETERBOROUGH.

HOUSES AND LOTS FOR SALE.

Terrace Builders—We offer to-day a fine high and dry Lot, east front, room for five houses, at a reasonable price, and ask for only $300 cash.

Snap No. 2.—A large Brick House, 10 rooms and a stable, very central and suitable for boarders, cheap.

No 3—Two Story Brick, six rooms, east front, easy terms, $850.

No. 4—Several Small Houses, at low prices—$300 and up.

T. HURLEY & CO.
'Phone 276. Near Post Office.

Ontario Bank
PETERBOROUGH.

Special attention to the collection of Sale Notes.
Interest allowed on deposits.
CHAS. McGILL, General Manager. JOHN CRANE, Manager.

LINDSAY & MIGHT
Real Estate Agency,
Fire, Life and Accident Insurance.

Properties rented, bought and sold on commission; loans negotiated. Correspondence solicted from intending purchasers.
Telephone 183
Office Hours—8.30 a.m. to 8 p.m.
Under Market Hall, 328 George Street.

LUMBER
And building material of all kinds, SHINGLES, SCANTLING, JOIST, BILL STUFF, TIES, etc

BOXES AND BOX SHOOKS
of all kinds supplied to order.

A. McDONALD,
Telephone 167.
Point St. Charles Mill, Peterborough.

BUSY! BUSY! BUSY!
The Return Visit and Unparalelled Success Of....
Professor O'Brien.
Canada's Greatest Phrenologist and the only recognized
Scientific Palmist.

For the information of those wishing to consult him, he will remain in town for a week longer. Parents, bring your children to have their head scientifically delineated by a competent Phrenologist, and ascertain their adaptation as to what trade or profession they should follow. Thousands are now holding prominent positions through the advice of Prof. O'Brien, who in Phrenology is at the head of his profession, and in Palmistry he has no equal.

Private Office—363 Hunter street terrace. Hours 10 a.m. to 10 p.m. A photo read free to patrons. Call early.

Easter Confectionery
—AT—
LONG BROS.

Fancy novelties in Easter Eggs and Chickens from Japan and China, Chocolate Hens, Baskets, Animals, Birds, etc.

Special makes of Fine High-class Confections for the Easter trade.

RAILWAY TIME TABLE.

Canadian Pacific.

East	Arrive	Depart
Norwood, Havelock, Ottawa Montreal	4.45 p.m.	11.30 a.m.
Indian River, Norwood, Havelock	7.13 a.m.	7.20 p.m.
Norwood, Havelock, Kingston, Ottawa, Montreal, Portland, Boston	8.15 a.m.	12.33 a.m.
West		
Toronto, London, Detroit, Chicago	11.33 a.m.	8.15 a.m
Toronto and Intermediate	7.30 p.m.	7.12 a.m
Toronto, London, Detroit, Chicago	12.33 a.m.	4.45 p.m
Toronto, North Bay, Port Arthur, North West	11.33 a.m.	4.45 p.m.

Grand Trunk.

Lindsay, Midland, North Bay, Toronto	11.27 a.m.	8.20 a.m.
London, Detroit, Chicago	9.00 p.m.	5.30 p.m.
Port Hope, Rochester, Cobourg, Belleville, Kingston, Brockville and Montreal, Bowmanville, Oshawa, Toronto and west	6.25 p.m.	11.40 a.m
Port Hope, Cobourg, Trenton, Napanee, Kingston, Brockville, Montreal	8.15 a.m.	9.10 p.m
Hastings, Campbellford, Madoc	8.10 a.m.	8.30 a.m.
Belleville, Napanee, Kingston, Montreal	9.05 p.m.	2.00 p.m
Lakefield local	9.35 a.m.	8.35 a.m
Lakefield local	4.30 p.m.	1.30 p.m
Lindsay local	7.30 a.m.	8.15 p.m

CANADIAN PACIFIC

EASTER RATES

Round Trip Tickets will be issued as follows:—

GENERAL PUBLIC

SINGLE FIRST-CLASS FARE

Going March 27th to 31st, inclusive, returning up to and including April 1st.

TEACHERS AND STUDENTS

(On surrender of standard certificate signed by Principal)

Single First Class Fare and One-Third

Going March 21st to 29th, inclusive, good to return until April 8th, 1902.

TERRITORY—Between all stations in Canada, Port Arthur, Sault Ste. Marie, Mich., Detroit, Mich., and East, and to, but not from, Buffalo, N.Y., Black Rock, N.Y., Niagara Falls, N.Y., and Suspension Bridge, N.Y.

A. H. NOTMAN, Asst. Genl. Passr. Agent, 1 King Street East, Toronto.

GRAND TRUNK RAILWAY SYSTEM

EASTER HOLIDAYS

RETURN TICKETS
Will be Issued at
SINGLE FIRST-CLASS FARE

Going March 27th, 28th, 29th, 30th and 31st, inclusive, returning up to and including April 1st, 1902.

Between all Stations in Canada

All stations in Canada to and from Detroit and Port Huron, Mich.
All stations TO, but not FROM Buffalo, N.Y., Black Rock, N.Y., Niagara Falls, N.Y., Suspension Bridge, N.Y.

TEACHERS and STUDENTS

of Schools and Colleges, on surrender of Standard Certificate, signed by the principal, at

SINGLE FIRST-CLASS FARE and ONE-THIRD

Going March 21st to 29th, inclusive, returning up to and including April 8th, 1902.

For further particulars apply to

W. BUNTON, Up-town Agent.
M. C. DICKSON, District Passenger Agt.

BE CAREFUL

Who you employ to do your plumbing, or heating; be sure he is a sanitary plumber, and understands his business, for improperly done plumbing is sure to lead to trouble. I guarantee all my work to be first-class—try me. Iron pumps repaired, wells driven and repairs of all kinds promptly attended to. Estimates cheerfully given for plumbing or heating all kinds of buildings.

JAMES NOBLE,
Practical Plumber, Steam, Hot Water and Gas Fitter, 174 and 176 Hunter street, opposite Oriental Hotel.

White Duck Awnings
Of the Best "Standard" Duck
Striped Awnings
Of the Newest American Patter
J. J. TURNER & SONS
Sail, Tent, Awning and Waterproof Goods Manufacturers.

A Correct Boot for Ladies is
The "Princess"
—decidedly easy and stylish. Ask to see it.

The "Keith"
Boot, for Men, is becoming a great favourite. Don't buy your Spring Shoe until you have seen this make.

Union Made Goods of the best styles and quality always in stock.

Receiving daily, Spring and Summer Stock—strictly up-to-date.

Our Order and Repair Departments are turning out satisfactory work

KYLIE'S
CITY SHOE STORE
129 Hunter Street, next Mitchell's Grocery Store.

KILLED BY SNOW AND FIRE.

200 Lives Are Lost in a Disaster at a Japanese Refinery.

Tacoma, Wash., March 25. — The steamship Duke of Fife, which arrived last night, brings news of a terrible and unprecedented disaster at the Ohio petroleum works, the big refinery establishment at Katsunosawa, near Nilgatta, on the west coast of Japan, which involved the loss of fully 200 lives.

The works were located under the brow of a steep hill, and there had been a heavy fall of snow. Suddenly a huge avalanche thundered down from the sheer height of 600 feet, crushing and burying the oil works, buildings, tanks, reservoirs, offices and work people's dwellings.

Part of the place was completely submerged; in another portion the roofs were crushed in and buildings shattered. This caused an outbreak of fire, which reached the oil and spread with awful rapidity through that part of the building less heavily buried.

Up to the time of the latest telegrams received at Yokohama 80 bodies had been recovered and four persons had been dug out terribly injured and barely alive.

The total number buried and burned was not yet ascertained, but the superintendent of the works placed the number of fatalities at not fewer than 200.

DANGEROUS SURGERY

Should be the Last Resort.

Many people suffer from piles, because after trying various lotions, salves and ointments without relief or cure, they come to the conclusion that a surgical operation is the last resort, and rather than submit to the shock and risk to life of an operation, prefer to suffer on; very often, however, the afflicted one is over persuaded to resort to the knife, and even though the operation is apparently successful, and there is complete recovery from the shock incident thereto, the result is invariably the same; the piles sooner or later return because their cause has not been removed. This result is a logical one, inasmuch as the knife removes the effects of the disease only, while the cause remains as before. There is claimed to be a remedy which does remove the cause, hence eradicating the disease, and that is the Pyramid Pile Cure; it is in the form of a suppository, is applied directly to the parts affected, and brings about a complete cure, quietly and painlessly. In this connection the testimony of Mr. John Cullen Bryant, the well known bookseller of Haverhill, Mass., is of unusual interest.

"I desire to contribute an unsolicited, but purely voluntary testimonial in favour of Pyramid Pile Cure. I have suffered for more than twenty years with hemorrhoids, and have consulted numerous physicians and expended a great deal of money for medicines that did me no good. I had often seen Pyramid Pile Cure advertised, but hesitated for months before buying same, thinking it a patent or quack remedy that had no merit; but having tried every other remedy prescribed I was finally persuaded one year ago, to try Pyramid Pile Cure. I bought a fifty cent package at the drug store, and while I may not be permanently cured, the past year has been the only year of my life worth living during the past twenty years, and nothing but the Pyramid remedies have wrought this change. I offer this testimony for the benefit of suffering humanity."

The Ontario Riflemen

Toronto, March 25.—The affairs of the Ontario Rifle Association appear to be in a flourishing condition, judging by the reports presented at the annual meeting held in the Military Institute yesterday morning, while the outlook for the future is distinctly encouraging. There was a large attendance of members. The president, Mr. E. B. Osler, was re-elected. The royal review was a success and yielded a surplus of over $5,000.

Woodstock Bylaw Defeated.

Woodstock, March 25.—The Loan Bylaw, to grant the sum of $12,000 to the Woodstock Wagon Company, when resubmitted to the ratepayers of Woodstock yesterday, was again defeated, the vote standing 745 for, 268 against; 197 additional votes were essential to carry the bylaw.

Four Men Killed.

Youngstown, Ohio, March 25.—In a head-on collision between freight trains at 3.10 o'clock yesterday morning on the Pittsburg, Youngstown and Ashtabula division of the Pittsburg, Fort Wayne and Chicago road, four men were killed and three injured.

Russia and France.

Paris, March 25.—The Chamber of Deputies yesterday, and afterwards the Senate adopted a bill providing a credit of 500,000 francs to defray the expenses of President Loubet's visit to Russia.

To Rise the Islander.

Victoria, B.C., March 25.— The steamer Islander will be raised. Lloyd's agent has so contracted with a Seattle man.

ARMISTICE GRANTED

No Fighting While the Boer Leaders Are Consulting.

MISSION OF SCHALKBURGER

Acting President Goes to See Steyn With a View to Peace Proposals—British War Secretary's Announcement in the Commons Received With Cheers—Banishment Proclamation Probably Withdrawn.

London, March 24.—In the House of Commons yesterday the War Secretary, Mr. Brodrick, announced that a fortnight ago Mr. Schalkburger intimated to Lord Kitchener his desire to be granted a safe conduct through the British lines and back in order to see Mr. Steyn with reference to the possibility of peace proposals. Lord Kitchener, with the consent of the Government, has acceded to the request. The announcement of the War Secretary was received with cheers.

An Armistice Arranged.

The Daily Chronicle this morning asserts that an armistice has been arranged pending the duration of Schalkburger's mission to Gen. Dewet, and that offensive operations against Dewet, Delarey and Botha will be suspended; also that these three generals have agreed honorably to observe the armistice and to refrain from operations until the return of the envoys to the Boer lines.

It is believed, continues The Daily Chronicle, that the envoys, after acquainting Botha with the result of their mission, will again confer with Lord Kitchener, although no second conference with Lord Kitchener has actually been arranged.

Will Withdraw Banishment.

London, March 25.—The Associated Press has good reason to believe that Lord Kitchener, in his interview with Mr. Schalkburger, agreed to withdraw the banishment proclamation, issued in September, if Gen. Dewet and the other Boer leaders surrendered.

In a despatch from Pretoria, made public last night, Lord Kitchener gives his usual weekly total of captures, etc., but does not mention the Schalkburger incident.

Relief in Boer Circles.

Amsterdam, March 25.—It is believed in Boer circles here that the move of Acting President Schalkburger is the result of a communication from the Boer representatives in Europe.

A former member of the Transvaal Government said last night: After the exchange of the Dutch-English notes, a conference was called for February. This conference was attended by Mr. Kruger, Dr. Leyds, and the delegates, and it was decided to send six emissaries to South Africa by different routes, with despatches for Steyn and Schalkburger, giving them a detailed account of the situation. One of these agents ought to have arrived about this time.

Documents lately received from Schalkburger indicated that peace terms had recently been discussed by the leaders in South Africa, but the leaders declared they could not accept anything less than the terms demanded at Middleburg (by Gen. Botha, Feb. 28, 1901), and especially the point of complete amnesty for Cape rebels, because the greater part of the commandoes actually in arms are composed of Cape insurgents.

"The fact that the Boers in the field are inclined to compromise their demands for absolute independence," continued the speaker, "seems to be indicated by the plan Schalkburger has outlined, for the government of industrial centres. This consists of a British board of administration, with proportional Boer representation."

Another Trooper Ill.

Ottawa, March 25.—Roland Agassiz of the Second Canadian Mounted Rifles is reported to have been dangerously ill of dysentery at Charlestown, on March 20. The next of kin is Mrs. Agassiz, London, Eng.

A cablegram to His Excellency the Governor-General from Cape Town announces that Charles W. Mechian of the South African Constabulary was dangerously ill of enteric fever at Vet River, March 20. His mother resides in St. Mary's, Ont.

Offer of Col. Hughes.

Ottawa, March 25.—It is understood that Lieut.-Col. Sam Hughes, M.P., has made an offer to the Minister of Militia to raise a contingent of 2,500 men in Canada to go to South Africa to put down the Boer war. There are said to be conditions attached to the offer. One is that Col. Hughes is to go in the capacity of commander, and the other is that he will not be responsible to any British officer except Lord Kitchener or Gen. French, or some British officer who, in the opinion of Col. Hughes, is competent and able to appreciate and take advantage of Canadian troops.

Lt.-Col. Hughes, when seen last night, stated that his offer was sent to the Government on the 10th of March. He had received a reply, but it was only a mere acknowledgment of his offer. Col. Hughes said he had been induced to make it by the way things were going out in South Africa. According to a letter which he had received from Kimberley, the districts of Griqualand West and Langenburg were in the hands of the Boers, and Pete De Villias had set up a republic there.

The Cause of Nervous Headache.

This most distressing and common malady doubtless has its origin in some unbalanced condition of the nervous system. Probably the simplest, safest and most efficient remedy is Polson's Nerviline. Twenty drops in sweetened water gives immediate relief, and this treatment should be supplemented by bathing the region of pain with Nerviline. To say it acts quickly fails to express the result. Sold everywhere in large 25 cent bottles.

MARKET REPORTS.

Visible Decrease Again—A Further Decrease in Wheat, Corn and Oats—

The Latest Quotations.

Monday Evening, March 24.

Liverpool wheat futures closed ¼d to ¾d lower to-day, and corn futures ¾d to 1d lower.

Wheat closed firmer at Chicago to-day and the May option showed an advance of 2c over Saturday. Corn was weak, the May option closing ½c below Saturday. May oats closed at an advance of ⅛c, at 43½c.

THE VISIBLE SUPPLY.

As compared with a week ago the visible supply of wheat in Canada and the United States has decreased 1,040,000 bush.; corn decreased 578,000 bushels, and oats have decreased 267,000 bushels.

To recapitulate, the visible supply of wheat in Canada and the United States, together with that afloat to Europe, is 94,948,000 bushels, against 96,757,000 bushels a week ago, and 96,608,000 bushels a year ago.

LEADING WHEAT MARKETS.

Following are the closing quotations at important wheat centres to-day:

	Cash.	May.	July.
New York	79⅝	78⅝	76⅝
Chicago	71	72¼	73
Toledo	78	78	75
Duluth, No. 1 Nor.	70¾	71½	72½
do., No. 1 hard	72½	....	....

BRITISH MARKETS.

Liverpool—Close—Wheat, spot, dull; No. 1 hard Cal., 6s 3d to 6s 3½d; No. 2 R. winter, 6s to 6s 1d; No. 1 Northern spring, 6s 1d to 6s 2¼d. Futures, steady; March, 6s 3d value; May, 5s 11⅝d sellers; July, 5s 10⅝d value. Maize, spot firm; mixed American, old, 5s 2¼d to 5s 3¼d; new, 5s 2¼d to 5s 2¾d. Futures, easy; May, 5s 0¾d value; July, 5s value. Flour, Minn., 12s to 19s 3d.

London—Close—Mark Lane miller market—Wheat, foreign, heavy and depressed; English, steady. Maize, American, nothing doing; Danubian, dull. Flour, American, poorer demand at easier prices; English, steady. Wheat, on passage, easier and neglected. Cargoes La Plata, f.o.r.t., steam, March, 27s 10½d paid, below average quality; parcels, No. 1 Northern spring, March, 28s 3d paid, Duluth inspection. Maize, on passage, very weak; La Plata yellow, rye terms, steam, May and June, 20s 2d paid; Danubian, loading, 20s 6d paid. Flour, spot, Minn., 21s 9d.

Paris—Close—Wheat, tone barely steady; March, 21f 80c; May and Aug., 22f 50c. Flour, tone barely steady; March, 27f; May and Aug., 27f 70c.

Antwerp—Wheat, spot quiet; No. 2 R.W., 17⅜f.

TORONTO ST. LAWRENCE MARKET.

Grain—		
Wheat, white, bush	$0 79	to $0 80
Wheat, spring, bush	0 70	....
Wheat, red, bush	0 75	0 75½
Wheat, goose, bush	0 67	0 67½
Peas, bush	0 85	....
Beans, bush	1 00	1 25
Rye, bush	0 58	....
Barley, bush	0 54	0 62
Oats, bush	0 46	0 47
Buckwheat, bush	0 58	....

TORONTO FARM PRODUCE.
Wholesale.

Hay, baled, car lots, ton	$10 25	to $10 50
Straw, baled, car lots, ton	5 00	5 75
Potatoes, car lots, per bag	0 60	0 63
Butter, dairy, lb. rolls	0 18	0 19
Butter, tub, lb	0 15	0 16
Butter, creamery, lb. rolls	0 22	0 23
Butter, creamery, boxes	0 20	0 21
Butter, bakers', tub	0 12	0 13
Eggs, new-laid, dozen	0 14	....
Honey, per lb	0 09	0 10
Chickens, per pair	0 50	0 75
Turkeys, per lb	0 14	0 15
Dressed hogs, car lots	7 25	7 50

TORONTO HIDES AND WOOL.

Hides, No. 1 green	$0 07	to $....
Hides, No. 2 green	0 06	....
Hides, No. 1 green steers	0 08	....
Hides, No. 2 green steers	0 07	....
Hides, cured	0 07½	....
Calfskins, No. 1	0 09	....
Calfskins, No. 2	0 07	....
Deacons (dairies), each	0 55	0 60
Sheepskins	0 70	0 80
Wool, fleece	0 13	....
Wool, unwashed	0 07	....
Tallow, rendered	0 05¾	0 06
Tallow, rough	0 02	0 03½

MONTREAL GRAIN AND PRODUCE.

Montreal, March 24.—Flour—Receipts 700 barrels; market quiet.

Flour quotations—Patent winter, $3.70 to $3.90; patent spring, $3.90 to $4.10; straight roller, $3.50 to $3.60; extra, none; superfine, none; strong bakers', $3.60 to $3.80; Ontario bags, $1.80 to $1.70.

Grain—Wheat, No. 2 Man. hard, 78c to 80c. Corn, 65c to 67c. Peas, 90c to 92c. Oats, 46c to 47c. Barley, 61c to 63c. Rye, 68c to 64c. Buckwheat, 58c to 60c. Oatmeal, $2.30 to $2.40. Cornmeal, $1.40 to $1.50.

Provisions—Pork, $21 to $22. Lard, 8c to 9c. Bacon, 13c to 14c. Hams, 12c to 13c.

Produce Market—Cheese, 10c to 11c. Butter, townships, 21c to 22c; Western, 15c to 17c. Eggs, 15c to 17c.

MONTREAL LIVE STOCK.

Montreal, March 24.—There were about 700 head of butchers' cattle, 250 calves, 20 sheep and 15 spring lambs offered for sale at the East End Abattoir to-day. The butchers were out in full force, but trade was slow, owing to the very high prices at which good cattle were held. Easter cattle sold at from 5½c to 7c per lb., and some were held at higher figures. Prime beeves sold at from 5c to 5¼c, and medium cattle at from 4c to near 5c per lb., while the common stock brought from 3c to 3¾c per lb. Good large fat bulls sold at from 5c to 5¼c per lb. Most of the calves were small lots, and these sold at from $1.50 to $3 each. Calves, two to three weeks old, sold at from $4 to $6 each, and prime calves, five to six months old, sold at from $35 to $45 each, or from 6½c to 7½c per lb. Old sheep sold at about 4c per lb., and yearlings at about 5c per lb. Spring lambs sold at from $2 to $6 each, but some of them were rather small for human food. Fat hogs sold at from 6c to 6½c per lb., weighed off the cars.

EAST BUFFALO CATTLE MARKET.

East Buffalo, March 24.—Cattle—Receipts, 4000 head; fairly good demand and 10c to 15c higher for good grades, with common to medium steers steady and other grades lower; prime heavy steers, $6.35 to $6.50; fair to choice, $5.25 to $6; cows, fair to extra, $4.25 to $5; canners and common, $2.50 to $4.15; mixed butchers', $4.25 to $5.15; export bulls, $4.50 to $4.75; thin and sausage, $3.40 to $3.80; veals, tops, $8 to $8.50; common to good, $5.50 to $7.75.

Hogs—Receipts, 18,700 head; slow and 10c to 25c lower; Yorkers, $6.55 to $6.65; light do., $6.45 to $6.50; mixed packers, $6.65 to $6.70; choice, heavy, $6.80 to $6.85; pigs, $6.15 to $6.25; roughs, $4 to $6.25; stags, $4 to $4.50.

Sheep and Lambs—Receipts, 24,000 head; sheep full steady to firm; lambs fairly good demand but lower; choice lambs, $6.05 to $6.75; good to choice, $6.50 to $6.60; culls to fair, $5.55 to $6.40. Sheep, choice handy wethers, $5.80 to $6; choice to extra, mixed, $5.50 to $5.70; culls and common, $3.75 to $5.15; heavy export ewes, $5.50 to $5.75; yearlings, good to choice, all wethers, $5.75 to $5.90.

NEW YORK LIVE STOCK.

New York, March 24.—Beeves—Receipts, 4000; fair; steers, 10c to 15c off; cows, 10c to 25c lower; bulls, steady to firm, all sold; steers, $4.80 to $6.90; stags, $4.50; bulls, $3.50 to $5.20; cows, $2.15 to $4.45. Shipments to-morrow, 1250 cattle, 1367 sheep and 4100 quarters of beef. Calves—Receipts, 9000; veals, active, but 25c to 50c off; all sold; veals, $4.50 to $8.25; few choice sold early at $8.50; little calves, $3 to $4.50; city dressed veals, 9c to 12½c per lb.

Sheep and Lambs—Receipts, 13,772; sheep, steady, closing weak; lambs, opened easier, closed 10c to 15c off; unshorn sheep, $4 to $5.75; extra, $6; culls, $3; clipped sheep, $4 to $4.75; unshorn lambs, $5.75 to $7; culls, $4.50 to $5.50; clipped lambs, $5.37½ to $6; culls, $4.50.

Hogs—Receipts, 9800; feeling, weak; state hogs, $6.65 to $6.75; western, nominal.

Tottenham to Be Illuminated.

Tottenham, Ont., March 25.—The bylaw to raise $6,000 to establish an electric light plant was carried here yesterday, two to one.

Baby's cold may be cured in a night by using Vapo-Cresolene, which has been extensively in use for twenty-four years. All druggists.

Teachers For Africa.

Ottawa, March 25.—The quota of teachers to go from Eastern Ontario and Prince Edward Island to South Africa has been selected. Those from Eastern Ontario are the Misses Davina Rodger, Georgina A. Grant, Lottie E. Blakney, Ruby Rothwell, Florence H. Randall, Julia Urquhart, Ottawa; Libbie Rodger, Middleville, Lanark; Sarah E. Drysdale, Perth, and Annie Moulton, Gananoque. Three teachers have been chosen from Prince Edward Island; Misses Clara E. Arbuckle, Mary E. Bremmer and Grace Dulcher.

Toronto, March 25.—The Minister of Education, Hon. Richard Harcourt, yesterday afternoon announced that these five out of eight teachers wanted from Western Ontario had been selected: Miss Wilkinson, Walker Avenue; Miss M. D. Scott, teacher in the Jesse Ketchum school; Miss K. MacLennan, a teacher in the Jesse Ketchum school, formerly of the Niagara street school; Miss Hoover, a teacher at Toronto Junction; Miss Eady, a Renfrew County teacher.

Depressed and Discouraged.

It is remarkable how thoroughly the whole system is thrown out of order when the nerves become weak and exhausted. All energy and ambition seems to disappear, the mind wanders, memory fails and despondency reigns supreme. Dr. Chase's Nerve Food puts new vim and energy into the brain, nerves and body, builds up the system and prevents paralysis, prostration and insanity.

Orange Grand Officers.

Smith's Falls, March 22.—The Orange Grand Lodge will meet next year in Peterboro. The following officers have been elected: Grand Master, Duncan Munro; Deputy Grand Master, Mayor W. J. Wright, Brockville; Junior Deputy Grand Master, Lieut.-Col. J. E. Halliwell, Stirling; Grand Chaplain, Rev. J. McKee McLennan, Norwood; Grand Treasurer, Robert Gordon, Tweed; Grand Secretary, F. M. Clarke, Bellevfile; Grand Lecturer, O. W. Landon, Melcomb; Grand D. of U., Thomas Oulton, Campbellford; Deputy Grand Chaplains, Rev. Colin A. Shaw, Bell's Corners; Rev. Dr. Galbraith, Belleville; Rev. R. H. Leitch, Picton; Rev. R. H. Steacy, Ottawa; Rev. C. O. Carson, Falls; Deputy Grand Secretary, T. C. McConnell, Springbrook.

Millions of Satisfied Women Say the Diamond Dyes are the Easiest to Use and Give the Best Results.

It is the easiest thing in the world to use the Diamond Dyes. Plain directions on every package tell how the dye should be used. A child who can read can use the Diamond Dyes with perfect success. The Diamond Dyes are the only home package dyes that can guarantee absolutely fast colours.

If you would make up a handsome mat or rug select one of the Diamond Dye Mat and Rug Patterns, sold by the best city and country merchants, and colour your rags, yarns, and other materials with Diamond Dyes and you will have colours as beautiful as can be found in the most expensive imported rugs. If you cannot get the Hessian Patterns from your local dealer, write to the Wells & Richardson Company, Limited, 200 Mountain street, Montreal, P. Q., and they will send you sheets of designs free of cost.

C.P.R. Earnings.

Montreal, March 25.—The C.P.R. traffic for the week ending March 21 was $655,000; for the same week last year it was $575,000.

Death Rate of 47 a Day.

Jedda, Arabia, March 25.— There have been 470 deaths from cholera at Mecca and Medina during the past ten days.

Look out for her.

You can easily tell the woman who takes Merrill's System Tonic. Her complexion is clear, her cheeks rosy and her step is light and firm. There is none of that "don't care to live" air about her. For all female troubles and for worn-out run-down feelings, Merrill's System Tonic is worth its weight in gold. 50 doses for 50 cts. Sold by Ormond & Walsh.

Death of Ex-Ald. James Scott.

Toronto, March 24.—Ex-Ald. James Scott, President of the Northern Navigation Company, and one of Toronto's best-known citizens, died at his late residence, 173 Jamieson avenue, Sunday evening at 5.45 o'clock. Mr. Scott was a native of Ireland, where he was born 60 years ago.

A Galt Lady Saved $60.

Mrs. Nesbit of Galt, was sure her daughter was dying of consumption. So were two physicians and all the neighbours. Three 25c. bottles of Four T's put the girl on her feet. As a positive, safe and speedy cure for coughs, colds or congested lungs this Four T's can't be beaten. Large bottles 25c. at Ormond & Walsh's drug store.

STORES TO LET.

The following stores in the Market Block, George Street, Peterborough, are to rent:—

The one formerly occupied by Goselin & Rose.

The one at present occupied by Henry Best.

Also, the store at present occupied by the C.P.R. Ticket Office will be to rent after the 30th of April.

Apply to Commissioners of the Town Trust. dtf

Children's Aid Society

(Incorporated by Act of Legislature, 1893)

Information requested. The information name kept strictly private.

GEORGE COCHRANE, Agent.

OFFICE—Division Court Buildings. Hours—to 12. Children for adoption.

A Personal Invitation

...BY...

H. LeBrun & Co.

You are cordially invited to the City Clothing Store to inspect the splendid display of New Spring Clothing and Furnishings just opened up.

EASTER IS NOT FAR OFF

and calls upon you to think quickly about your Spring attire. Our high-class, correct and reliable Clothing and Furnishings will do all the talking necessary to convince you that it is to your interest to select from us.

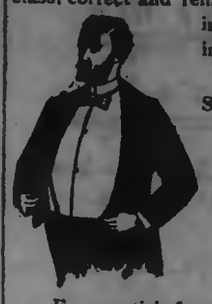

Come and pass judgment on our correct Spring Styles—the largest as well as the best value in town.

All the Suits and Overcoats are in
All the Furnishing Goods are in
All the New Hats and Caps are in

What about a New Spring Coat?
What about a New Spring Suit?
What about a New Spring Hat?

Every article for good dressers—for man and boy—is guaranteed the best in make and quality for the money.

Everything new for the season in Ties, Gloves, Shirts, Collars, etc., at LeBrun's.

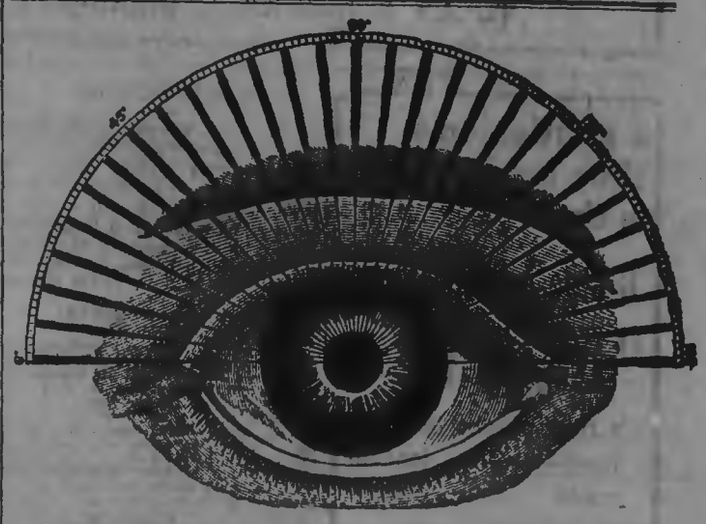

THE GLARE OF THE SUN AND SNOW

is a painful strain on the eyes, and particularly hard on the muscles and sensitive nerves. By the use of properly fitted Spectacles or Coloured Glasses your sight can be protected and comfort assured. No charge for testing your eyes.

WM. MADILL, DRUGGIST AND OPTICIAN
Oak Hall Drug Store, Corner George and Hunter Streets.

THE IMPERIAL LIFE ASSURANCE COMPANY OF CANADA

ISSUES ONE OF THE MOST LIBERAL POLICY CONTRACTS, CONSISTENT WITH SAFETY AND EQUITY

W. G. MORROW, Agent
OFFICE—437 GEORGE STREET, Peterboro'

THE ASSOCIATED BOARD
OF THE
Royal Academy of Music and Royal College of Music.
IN CONJUNCTION WITH McGILL UNIVERSITY.
PRESIDENT FOR CANADA.
H. E., THE GOVERNOR GENERAL
THE RIGHT HON. THE EARL OF MINTO, VISITOR OF THE UNIVERSITY.

Examinations will be held as follows:
Theory (paper work)—June 6th.
Practical.—Between the 19th of May and 6th June.
The exact dates will be duly announced. Entries close on April 5th.
All information, syllabus forms of Entry, specimen theory papers, etc., can be obtained from
J. A. NICHOLSON,
Registrar, McGill University, Montreal.

Flavouring Powders.

While they last, we intend selling a full 25c package of our Non-Alcholic Flavouring Powders, for 15c, prepaid, to any address. Any variety. Superior to liquids and are soluble in water, milk, or syrup, or can be mixed with dry flour. Only a limited quantity will be sold at this price. Order at once. The DOMINION SUPPLY CO., Springville, Ont.

The Toronto Savings and Loan Company

HEAD OFFICE:
437 George Street, Peterborough.

QUARTERLY DIVIDEND.

Notice is hereby given that a quarterly dividend of 1½ per cent. for the three months ending 31st March, 1902, being at the rate of 6 per cent. per annum, has this day been declared upon the Capital Stock of this institution, and that the same will be payable at the offices of the Company, Peterborough, Ont., on and after

Tuesday, the First Day of April Next

The transfer books will be closed from the 20th to the 31st March, both days inclusive.

By order of the Board.

W. G. MORROW,
MANAGER

Peterborough, March 14th, 1902.

GOOD FRIDAY

Will be a Holiday, and next Sunday will be Easter.

How About Your Shoes?

Beginning to look "seedy" in such fine weather! We've got the remedy.

Everything Right in Men's Wear

Everything Right in Women's Wear

Everything Right in Children's Wear

All the newest styles in Oxfords, Lace and Button Boots, Low Shoes, Slippers, etc., that Fashion's fancy dictates.

Your dream of a perfect shoe can be realized if you get fitted at

GOUGH BROS.

TULLY & MERRELL, Managers.

a gentlemen's shoe for Easter is the

George A. Slater Shoe

"Invectus"

It's that patent leathery kind—swellest leather made.

There may be other shoes made that will discount the Invectus for real style, worth and ease, but we have yet to find them.

J. T. STENSON

Daily Examiner.

TUESDAY, MARCH 25, 1902.

Easter Entertainment

By the pupils of George street Sunday School Primary Department, consisting of orchestra, cornet and vocal music, Grand-mother's drill, rag doll drill, etc. Wednesday evening, March 26th. Admission 10 cents.

St. Luke's W. A.

The regular business meeting of the Woman's Auxiliary of St. Luke's church will be held to-morrow afternoon at 3 o'clock. Miss Munro, a missionary on furlough from Japan, will deliver an address upon the missionary work in that land.

FRESH MAPLE SUGAR AND SYRUP.

We have received our first shipment of above. The quality is exceptionally fine. W. H. HAMILTON, Metropolitan Grocery, 138 Simcoe Street.

At the Central Fruit Store.

Just received, a consignment of that pure maple syrup and maple sugar from Athens, which gave our customers such perfect satisfaction last season. Also some very fine fresh caught salmon trout, and white fish, direct from Lake Superior. S. A. Oke, 376 George street. Tel. 18.

Easter Offerings.

What would be more suitable to your friends at Easter than a suitable book? We have for Eastertide in dainty bindings a splendid selection of books, of which the titles and bindings are quite the thing for the occasion. Call and see them at the Peterborough Bookstore. A. H. Stratton & Co.

The Boys' Library.

The Y.M.C.A. Boys' Library grows day by day, and thus far through the kindness of friends, 110 books have been received. Any others who desire to make contributions are asked to do so as soon as possible this week as it is desirable to have the library opened next week. The books need not of necessity be new, so long as they will be of interest to boys, and in good condition. Help it along!

EASTER IS COMING!

We are making greater preparations than ever for our Easter trade. Choice Spring Lamb, Choice Veal and the Choicest of Beef. We had a big crowd last Saturday, and expect to double it next. We also intend giving Special Bargains. Watch Papers.

KENNEDY'S MEAT MARKET

'Phone 275.

A PRESENTATION.

To Mr. V. P. Thewlis Prior to His Leaving Town.

On Saturday evening Mr. V. P. Thewlis, prior to his departure from town, was presented with a farewell address and a volume of Longfellow's Poems by the members of George street Epworth League, in which Mr. Thewlis has been an active member since coming to town.

The address was as follows:

Mr. V. P. Thewlis, Town.

Dear Mr. Thewlis,—In bidding you farwell on your removal, the members of George Street Epworth League desire to give expression to their high appreciation of the services you have rendered the Society. Since coming among us we have found you at all times willing to place your talents at the disposal of the League, and the musical portion of our meetings, with your valuable assistance, have been a source of great pleasure to all. In parting with you we feel we are losing one whose place it will be exceedingly difficult to fill.

As a very slight token of our gratitude and appreciation of the good service done, accept the accompanying small gift, which we trust will ever bring to mind pleasant memories of your connection with George street Epworth League.

We wish you and Mrs. Thewlis many years of prosperity and happiness, and trust that the talents you have so generously placed at our disposal may continue to be spent "For Christ and the Church."

Signed on behalf of the League,
E. M. MILLER,
Secretary.

Mr. and Mrs. Thewlis leave on Wednesday evening for Hanover, Illinois, where Mr. Thewlis has accepted a position.

THE LATE MR. GREENHOW.

An Interesting Account of the Deceased's Life—His Religious Views.

Yesterday's Examiner contained an account of the death of Mr. Thomas Greenhow. The deceased gentleman was born in London, England, in 1809. Having met with business reverses he came to Montreal in 1853, and removed to Peterborough in 1864.

In 1835 he was married to Martha B. Cranfield, youngest daughter of Thomas Cranfield, known as the founder of Southwark Sunday School Society in connection with Rev. Rowland Hill's chapel, and with whom Mr. Cranfield was associated as a worker. Mrs. Greenhow predeceased her husband in 1874.

Very early in life he was converted, and at the age of 17 he united with George Whitfield's Tabernacle, Moorefields, London, of which his parents were members, and of which he was afterwards a deacon. After leaving Montreal Mr. Greenhow cast in his lot with the Methodists.

During his long life he was actively engaged as a local preacher, class leader and Sunday school teacher. For the last thirty years his time has been wholly given up to works of faith and labours of love. The Sunday previous to his last illness he was with an invalid whom he had visited regularly for some years, and told her it would be the last time he would see her.

His illness lasted six weeks, during which time he suffered much, but never murmured. His fine intellect remained unimpaired unto the last.

His end was most triumphant. At times he would exclaim, "Lord, I can hold no more glory—I must have a new body—it is too much for this old tabernacle." On another occasion he said, "I have been looking for my sins, but cannot find one—Jesus has taken them all away. He has nailed them to the cross. "Death has no sting for me; Jesus has taken it away." 'It is all victory, victory, victory." "Blessed Jesus, He has done it all." "Let every one who comes to see me, behold what the grace of God can do."

His dying testimony was, "A sinner saved by grace."

"I am a poor sinner, and nothing at all,
But Jesus Christ is my all in all."

He said, "I would like to have all the young people here to give them three verses,—

1st. "Let him that thinketh he standeth take heed lest he fall."

2nd. "Hold Thou me up, and I shall be safe."

3rd. "Thy word have I hid in my heart that I may not sin against Thee."

Then he added, "The man that hides can find."

"Happy, if with my latest breath,
I may but gasp His name,
Preach Him to all and cry in death—
Behold, behold, the Lamb!"

MORGAN MURDERED.

A Former Peterborough Man who has Been Living out West—The Motive.

A Winnipeg despatch to the Toronto Globe says:

"Fred Bryan, formerly well known in Winnipeg lacrosse and sporting circles, is under arrest in St. Paul, charged with having killed his bartender, Harry Morgan."

Morgan is a former resident of of Peterborough having left Peterborough about 25 years ago. He was the son of the late Harry Morgan, who at one time kept hotel in Peterborough.

PERSONALS.

Miss Ball is the guest of Mrs. Arthur Stevenson.

Miss Burton is in town, the guest of Miss McKee, Rubidge street.

Mr. Thos. Kelly is able to be out again, having recovered from an attack of pleurisy.

Mrs. R. M. Dennistoun has been confined to her room for the past few days with illness.

The many friends of Miss Annie McCracken will be sorry to learn of her serious illness in Havelock.

Mr. Jack Dowling is in town, spending a day or so with Dr. McFall, previous to leaving for England with the Toronto Lacrosse Club.

Mr. A. Maybee, of Toronto, is relieving Mr. Complin of his duties as accountant at the local branch of the Bank of Commerce during the latter's absence on a three months' trip to England.

NEWS NUGGETS.

—The Charlotte street choir will practice this evening at 7.30, instead of Thursday.

—The Federation of Labour will meet on Thursday evening this week instead of Friday.

—The weather of the past few days has been more like the middle of May than "cold blustery March."

—R. A. Dutton's fruit and fish store will be closed on Good Friday. Please do your shopping on Thursday. 3d

—The promoters of the new skating rink company will meet in the office of Messrs. Hatton & Bradburn this evening. A good attendance is requested.

—There will be another evangelistic service in the George street church this evening. Rev. Mr. Bastow will preach. The choir will furnish music for fifteen minutes previous to the opening proceedings.

—The annual meeting of the Woman's Auxiliary of All Saints' church will be held at 7.30 o'clock this evening. The meeting will be opened with devotional exercises and an address by Rev. W. L. Armitage.

—Captain Elliott of Lindsay, has been pushing work on the Crandella repairs, and the new hull is caulked and painted. The craft will slide into the water as soon as the hull is surveyed by Inspector Davis, of Kingston.

—On Friday morning an Indian named Taylor had occasion to call at the dwelling of John Hutchinson, an old man who has resided for many years near Pleasant Point, near Lindsay. Hearing no reply when he rapped, and the door being unlocked, he went inside and found that Death had preceded him—the old man was dead.

—Mr. T. J. Parker's Bicycle and Repair Shop at the corner of Hunter and Queen street, is again in full swing. All orders promptly and satisfactorily attended to. A full stock of new and second hand wheels on hand. 30d61

SPORTING PASTIMES.

HOCKEY.

It is likely that Mr. John Ross Robertson and several other members of the Executive of the O.H.A., will be in town to-morrow night to attend the banquet to the Peterborough Hockey Team, champions of the Intermediate Series, O.H.A. The banquet promises to be a most successful affair, and will be a fitting termination to a brilliant season's work. The tickets are placed at $1.50.

Y.M.C.A. TENNIS.

Members of the Y.M.C.A. interested in tennis are asked to attend the postponed organization meeting at the parlours on Wednesday evening. Members of the club will this year have an opportunity of playing on both grass and cinder courts. Every member should attend this meeting to-morrow night at 8 o'clock sharp. Officers will be elected.

THE RETORT-CORTEOUS.

To the Editor of the Examiner:

Dear Sir, In the Review of Monday, I notice a paragraph containing an impertinent reference to myself. I have been some months a resident of this fine town, and have tried, and I believe, succeeded, in minding my own business. If the sharp Alec of the Review would do the same, he would find his time fully occupied—he has his work cut out in finding a candidate who can beat one-half of one side of the Government candidate, who, with all the faults the local mud-slinger attributes him, has the decency not to try to gain party capital by slandering and abusing his fellow citizens. The Review man may throw dirt now, but he will have to eat dirt by the bushel before another campaign ends.

Yours, etc.,
M. C. TOOLEY.

Go and see the lovely photoes at the entrance to Whiten's studio. Nothing to equal them in town. No common work made at Whiten's Studio, 158 Hunter street, west.

FISH FOR GOOD FRIDAY!

Sea Salmon, Blue Fish, Haddock, Cod Fish, Shad, Mackerel, Flounders, White Fish, Pike, and Salmon Trout. Fresh Oysters.—R. A. DUTTON, 418 George street. Phone 304.

Is Your Piano in Tune?

The change of season affects pianos as well as everything else. Mr. Geo. Gumpricht, practical piano maker and tuner, with twenty-eight years' experience, attends to all orders left at Mr. H. S. Macdonald's drug store.

"ANYTHING GOES."

Our evening contemporary quotes from the Montreal Gazette, with the approval of leaded display, an article under the heading—"Anything goes in Ontario Politics." That seems to exactly fit the Review, for in the article immediately following it deals with Saturday's nomination in the opera house in a manner so reckless, and devoid of argument, so effusive of insinuation that its motto evidently is "Any thing goes in discussing Ontario politics." In a column of twaddle, the Review hardly makes one pertinent statement in accordance with the truth. The rest is all insinuation, a figment of its diseased imagination. No effort to discuss seriously the public issues in the election contest. The Review must have a low estimate of the intelligence of its readers if it thinks they will be edified and instructed by such literary froth—the scum of its political pot. Personal attacks on public men may be the methods of a political foot pad, but can hardly be considered in the light of a valuable contribution to the discussion of political questions that are in issue in the present, or at least, prospective political contest. Verily, "anything," in the way of personal abuse, which has been our contemporary's favourite weapon against the Provincial Secretary, "goes in Ontario politics" with the Review.

The Mail and Empire is magnaminous. In yesterday's issue the senior Conservative organ kindly relieves governments of their duties. It kindly relieves the Ontario Government of the work of dissolving the Legislature and fixing the date of the elections. We are glad to know that the Mail and Empire has fixed the date of the elections. This is very kind, seeing that the Government has not yet decided upon the date itself. Now nothing is left for the Government but just as a matter of form to announce the date selected by the Conservative organ, the Royal Gazette and Cabinet maker; for in addition to fixing the date of dissolution and the elections, the Mail has reconstructed the Ontario Cabinet, and even given Sir Wilfrid Laurier a lift by appointing Sir Oliver Mowat to a second gubernatorial term. The statements referred to are a sample of the twaddle the Mail talks, and are just about as reliable as any of its political utterances. If you see anything in the Mail and Empire in reference to political subjects, you may as a rule make a discount of 100 per cent., and what is left may be a possible approximation to a shadow of truth.

SWEET PEAS and NASTURTIUM SEEDS.

The finest and largest flowering sweet peas and climbing dwarf nasturtiums just received. W. H. HAMILTON, Metropolitan Grocery, 138 Simcoe Street.

Agency for Waterman's "Ideal Fountain Pen.

PETERBOROUGH BOOKSTORE

Agency for Butterick's Patterns. The Best

March 21st, 1902.

Baby Carriages!

From $5.00 to $25.00.

Finished in 16th Century, Zinc White and natural finish, and Upholstered in latest style Plush, Figured Velvet and Metallic Cloth.

In the most durable colours—Golden Brown, Empire Green, Seal Brown and Blue.

GENDRON GEAR.

All our carriages have the new Gendron Gear—the Lightest, Strongest and Easiest running gear made. Stylish to look at and every carriage guaranteed.

Come and see our Livery of Little Rigs, and you'll be convinced that we have the BEST VALUE anywhere. Also the latest and newest novelties in Children's Wheeled Rigs, such as

Baby Carriages	*Toy Barrows*
Stanley Carts	*Dolls' Cabs*
Go Carts	*and Go Carts*
Boys' Velocipedes	*Shoofly Rockers*
Girls' Tricycles	*Delivery Carts*

A. H. STRATTON & CO.

The Peterborough Bookstore.

A GRAND CHANCE FOR INVESTMENT.

House, No. 96 Albert street, and three large lots, suitable to be sub-divided into building lots, adjoining the C. G. E. works. Also three acres, west end of Romaine street, now sub-divided into building lots, and plan registered. Will be sold at a sacrifice. Terms to suit purchaser. Apply to

W. H. POORD.

d42f.

Dr. T. Popham McCullough
EYE, EAR, NOSE AND THROAT,
OFFICE:
Corner George and Murray Sts. Peterborough.

HATTON & BRADBURN.
Office, 397 1-2 George Street.
Barristers, Solicitors, Notaries Public
G. W. HATTON G. H. BRADBURN

RICHARD HALL & SON

PETERBOROUGH'S MODERN STORE.

Easter Wants!

This store is fully prepared to supply any of your Easter wants particularly well. We made special preparations for this early Easter, and find our stock very complete at this early date. We are easily three weeks ahead of last season, so anything you require for Easter—no matter whether it be an Easter Hat or Easter Gown, or a pair of Kid Gloves, you can depend on getting the lated 1902 ideas at this store.

EASTER HATS!

To our many customers for Millinery, we would ask you to order your Hats early in the week, and thus avoid the rush of the last few days before Easter. Our opening display was again the talk of the town. You know how well we cater to your millinery wants. This season we have eclipsed all former seasons. You will find us better prepared than ever. For high art in millinery, and millinery decidedly different to ordinary millinery. This store stands out prominently. WE DO THE MILLINERY TRADE.

EASTER NOVELTIES.

The belt and collar business is no small consideration in a first class dry goods business like this is today. You'll most likely want a new collar or belt for Easter. You had better come and see what we are showing. We have some beauties, and they are inexpensive, too.

EASTER DRESS GOODS.

We have a Dress Goods stock second to none of the large city stores for either value or quality. Beautiful soft rich materials—some of them all wool and some mixtures of silk and wool. The prettiest lot of shades and qualities that you have seen for some time. Then in the heavier goods for tailor-made suits, we also have a fine assortment of Homespuns, Hopsacks, Tweeds and Box Cloths—all the newest colourings—at prices that will surprise you when you see the values they represent.

EASTER GLOVES!

PERRIN'S GLOVES! These are the Gloves we handle. We know them to be the best in the market. The best quality of kid the best colourings and the best values—these are the most important factors that you require in a glove. We sell a real French Kid Glove in all the new colours and styles for a Dollar, and guarantee it to give satisfaction, too. We know it to be the best Dollar Glove in the trade—equal to any dollar and a quarter Glove you ever had.

Perrin's High Grade Gloves at $1.25.
Perrin's Washable Gloves at $1.50.

Buy your Easter Gloves at this store.

RICHARD HALL & SON DIRECT IMPORTERS. 130, 132, 134 SIMCOE STREET

THE STORE THAT NEVER DISAPPOINTS

NOW WE'RE READY

Our Two Openings—MILLINERY and COSTUME, are over, and from every point of view we believe them to be a Pronounced Success. Every section of the Store is now ready for increased business, for which we have PLANNED VERY LARGELY.

OUR MARCH SALE OF DRESS FABRICS

Has been increasing in interest and volume daily. The assortment is most comprehensive, and many of the styles are exclusive. Our "One Only" Dress in a piece is a taking feature. The very newest New York Novelties are here for your inspection and your criticism : : : :

LADIES' SILK CAPES

ALL NEW — ALL DESIRABLE.

Not a "last Season's" one in the lot. The Capes have the artistic German styles, made in clothes and silks, elegantly trimmed, prices are ..... $3.50 TO $25.00

NEW TAFF. SILK SKIRTS.

Three New Styles in Taffeta Silk Top Skirts deserve very special mention. They combine the very newest features in this stylish garment, prices .. $16.00 TO $25.00

NEW LACE CURTAINS.

Nearly 1,000 pairs to choose from, all of direct importation, prices run from 25c to $10.00 per pair, at the popular selling prices we are particularly strong, having secured very dainty patterns to retail at 75c, $1.00, $1.25, $1.50

LADIES' COSTUMES.

Attractive features characterize our Costumes, and in addition, no garment is allowed to leave our store unless perfect fitting. An expert finisher attends to every detail.

Cressman

385 GEORGE STREET. 'PHONE 171.

THE GOLF CLUB'S ANNUAL MEETING.

It was Very Largely Attended—Much Enthusiasm.

MR. J. CRANE IS PRESIDENT.

The Affairs of the Club in a Prosperous Condition—Annual Reports Were Submitted.

The annual meeting of the Golf Club was held, last evening, and if the record-breaking attendance and the enthusiasm manifested count for anything the ensuing year will be by far the most prosperous in the Club's history.

The chair was occupied by the President, Mr. Peter Campbell, who, after calling the meeting to order, called attention to the fact that the time had come when in order to meet current expenses the club fees would have to be raised. The present fee of five dollars was not enough. The ladies, realizing this, proposed to give $150.00 this year instead of $100.00, for the privilege of playing over the links, providing the men's fee was increased in a proportionate degree. The ladies were raising their fee from $2.00 to $3.00. Mr. Campbell also mentioned another matter. In connection with the expenditure he asked that the control of the funds be left in the hands of one or two instead of the entire executive being given power to contract debts.

Mr. C. H. Bradburn, Sec.-Treas., then presented a statement showing the club's financial standing to be in a favourable state.

The report of the House Committee was submitted by Mr. R. M. Dennistoun, the chairman, as follows:

To the Officers and Members of the Peterborough Golf Club.

The House Committee beg leave to report as follows,—

Your Committee commenced the year with an overdraft of $4.54, which amount was paid the Committee out of the General funds of the Club. The balance of receipts was made up by the lease of lockers to members, thirty-three lockers having been rented at 50c each, producing a revenue of $16.50. The expenditure of the year was as follows,—

New Lockers, ...	$12.00
Painting Flag Pole, ...	.50
R. Hall & Son, material, etc., ...	2.70
Lamps	1.25
Work in Ladies' Room	2.00
Hardware, ...	3.05
Ice, ...	3.00
Total	$24.50

A cheque for $1.20 paid Richard Hall & Son in the previous year was returned, which leaves the present overdraft $6.30.

As this committee will, during the current year, have 36 lockers to rent, and no expense attached to the same, they should have ample funds to pay off the overdraft, and in addition provide all the necessaries required.

Respectfully submitted,

R. M. DENNISTOUN,
For House Com.

The report was adopted.

Mr. Myles Hamilton, the Captain, made a most interesting verbal report in which he recalled the experiences of the local golfers in the early days when they played over a four hole course on Burnham's Point, moving afterwards to Jackson Park, from where they removed to the present fine course. The captain complimented the players on the great advance which had been made in the play during the last year, not only in results but in form and general style. He gave great credit to the Colts for bringing the newer men up to such a state of proficency that they had won two matches with foreign clubs and had then taken on the seniors at a stroke a hole, for a dinner, which the seniors had the pleasure of paying for. He predicted that, this season, the fag-end of the team would be as strong as the first men, and it would no longer be a case of the tail wagging the dog, as formerly. He hoped the Colts would keep together, but they would have to give up a number of their men to the seniors, who needed them for the first team.

Mr. Bradburn then read the secretary's report as subjoined:

March 24th, 1902.

To the Officers and Members of The Peterborough Golf Club.

Gentlemen,—The membership of the Club, according to the Auditor's report of last year, does not appear to have increased, but there has been an appreciable increase in the membership fees, with a smaller membership, and at the same fees as last year, which is gratifying. This year we have 58 members, one of whom joined so late in the season we thought it reasonable to accept half the usual fee, and two junior members, in all 55. We lost through death during the year Mr. R. S. Davidson and Mr. H. C. McHarrie. Messrs. A. G. Parker, Holst and Archie Morrow have left the town and they will probably all be missing from our membership list next year. The membership list has been limited to sixty members, and if all our present members rejoin, there will be ten vacancies next year. The executive committee held thirteen meetings during the year.

The Executive Committee has vested all club trophies in the President, and the Secretary-Treasurer as trustees and they are responsible for the safe-keeping of the same. The Secretary-Treasurer for the time being is the custodian of all club trophies.

Your Secretary collected all the amendments to the Rules and Regulations of the club. They have been typewritten and are now in convenient and permanent shape, and can be readily referred to, and amendments readily noted.

The selection of the representative team is now in the hands of the Executive Committee, and it is hoped that the result of the scheme now in force will prove satisfactory.

All score cards that have this last year been dropped in the box, have been preserved, and a record of the score is available. Your Secretary had hoped to tabulate them, but put the matter off until too late for this meeting. The cards will, however, give valuable data for the handicapping in the coming year, and the scores can be easily tabulated.

The minutes of all meetings are written up-to-date, as are all the directions given the Secretary at the annual and general meetings. All of which is respectfully submitted.

CHARLES H. BRADBURN,
Hon.-Sec.-Treas.

The report was adopted.

Mr. R. M. Dennistoun explained to the members at length the exact position in which they stood in regard to the property on which the links are laid out, a client of Mr. Dennistoun's having purchased the land. A most favourable arrangement was made in regard to the lease and an option for purchase.

It was decided that the President, Sec.-Treasurer and Captain be added to the strength of the Executive Committee, and that the former be the chairman of the same.

Mr. H. D. Burnett introduced a number of amendments to the constitution, in relation, more particularly, to the manner in which the personnel of the first team should be divided. It was decided that a special meeting of the club should be called in order that the proposed changes be discussed at length.

On motion the offer of the ladies in regard to the increase of the fees was accepted and the club fee for men was raised to $7, members joining after June 1st being called upon to pay an initiation fee of $3 in addition.

The date for the annual meeting was fixed for the first Friday in March, hereafter.

The President and Secretary-Treasurer were appointed as a committee to meet the ladies in reference to the fee question.

Officers were then elected as follows for the ensuing year:

Hon. Pres.—Mr. Peter Campbell.
Pres.—Mr. John Crane.
Captain—Mr. H. D. Burnett.
Sec.-Treasurer—Mr. C. H. Bradburn.
Green Committee — Messrs. R. Myles Hamilton, (convenor,) Robert Neill, C. F. McGill, Dr. Greer and A. H. Stratton.
House Committee — Messrs. R. M. Dennistoun, (convenor,) Dr. Eastwood and Mr. Walker.
Auditors — Messrs. Peter Campbell and John Crane.

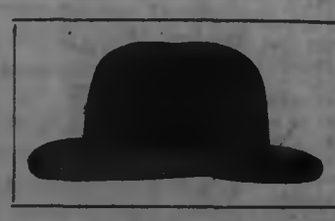

NEW HATS

For Spring, 1902.

WM. LECH & SONS

Hatters and Furriers, 413 George Street.

Gift Offer!

NOTE HOW FAR YOUR DOLLAR GOES AT ROUTLEY'S!

3,000 Rolls Gold Wall Papers, light and dark, green and cream, with 9 inch border and ceiling to match, regular 8c, with or without border, now for a few days, per roll 5c

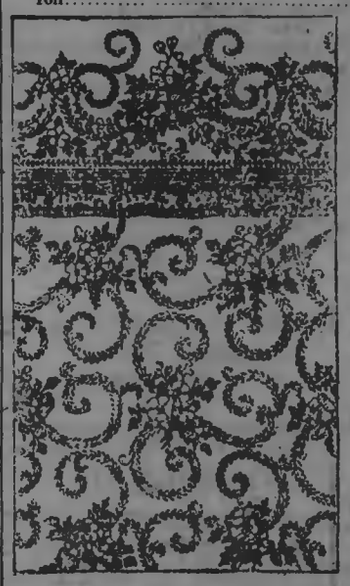

Absolutely Free!

800 Rolls Glimmer Wall Paper, in four new tints, with perfect matched 18 inch frieze. All we ask is that you purchase enough of the 18 inch Frieze to border the room at, per yard 5c

1000 Rolls very heavy Gold Wall Papers, new green tints, also stripe ribbon effects, regular 20 and 25c, for a few days, per roll 10c

200 Window Shades, 42 inches wide, by 6 ft. long, one inch Hartshorn rollers, regular $1.00, until Thursday evening 69c

A list of a few of the lines we keep in stock at low prices:—

Crockery and Glassware all kinds.
Wall Papers from 5c to 25c per Roll.
Trunks from $2.00 to $10.00 each.
Valises and Satchels from 75c to $7.50 each.
Curtain Poles and Window Shades from 25c to $1.00 each.
Silverware, Cutlery,
Spoons, Forks, Knives, etc.
Table and Bar Tumblers in great variety

We have always specialties in each line we carry, and it is wise to scan your eye over what we offer from week to week at

ROUTLEY'S LARGEST WALL PAPER DEALERS IN CANADA

Stores at 262 and 264 Queen Street West, Toronto, 370 George Street, Peterborough. Phone 386.

Easter Millinery

—AT—

MISS DELANEY'S

Good Friday and Easter Sunday is so close at hand that early attention to your needs in Spring attire is now imperative.

The most cultivated tastes will be captivated by a visit to this store before Easter. The exhibit of

IMPORTED MODEL HATS

represent in every detail the very flower and perfection of millinery skill and ingenuity, at prices that harmonize with the exactions of modern purses. Welcome to look.

ADAM HALL

Milk Pans, Milk Pails, Strainer Pails, Cream Cans, Twenty-five and Thirty Gallon Milk Delivery Cans (home-made), Royal Canadian Wringer, Grand Rapid Carpet Sweeper, Stransky Granite Ware, Universal Meat Chopper, American and Canadian Coal Oil.

ADAM HALL

'Phone 88 405 George Street

FOR SPRING WEAR!

We are showing this week a very complete assortment of Children's Long Sleeved Vests in cotton, merino and light wool for spring wear at 10c, 13c, 15c, 20c, 25c, etc.

PORT HOPE KNITTING WORKS

LAST QUARTER OF EVENING CLASSES AT THE PETERBOROUGH BUSINESS COLLEGE

Anyone wishing to join these classes this season, should do so at once.

WM. PRINGLE, Principal.
Peterborough, Ont.

DURING LENT

We are selling

Religious Statues
Scapulars
Prayer Beads
Medallions, Etc.

MRS. JAS. BYRNE

Ladies' Hair Works, - - - 424 George St

STOCK MARKETS.

(The Haight & Freese Company—W. F. Nelson, Local Agent.)

Chicago, Ill.—Judge Grosscup has issued a temporary injunction against all roads centering here, restraining them from cutting rates or in any way infringing on the interstate act. The roads have made no argument, but reserved the right to do so at a final hearing on June 8th.

New York, March 24th. — Standard leaders in the van. The improvement in speculative activity in the better class of shares is one of the best features of the current situation. Stocks which have fluctuated more or less aimlessly for some time past have thrown off their lethargy and lined up in the bull column. The Birwind party in the Atchison issues are more aggressively bullish than for some time past, and predict considerably higher figures for both the pfd. and com. shares. The Leeds-Moore party in Rock Island have been urgent and persistent buyers at steadily increasing prices, the stock making a new high record price the past week. Some financial plan is on foot in these shares. A prominent Railway statistician just returned from a trip over the Union Pacific lines, says the company is earning at present about nine per cent. on its stock. Declares the road to be in magnificent physical conditions, and given a good crop along its lines, the coming season they will be able to make a new showing in earning from 12 per cent. to 15 per cent.

March 25th.—Ln. and Southern Railroad are wheeling into line. The latter has just placed its preferred stock on the full five per cent. basis, while Ln. has been acquiring new mileage, improving the old lines and establishing new feeders calculated to greatly augment its business. It is to-day a remarkable cheap stock, and should rule very much higher this spring.

The Gould party have been carrying on a gigantic work in the south west, with the view of consolidating its lines, improving its service and increasing its service and increasing its earning power. All the stocks located in this territory will do very much better in the markets. St. Paul has been hardening in the markets. This stock is becoming more scarce daily in Wall street, due to its constant absorption by investors. Measured with the advances made by some of its compatriots such as Nw., St. Paul should easily work its price up fifteen points. Do not overlook the coalers and tractions when casting about for a marginal purchase. These shares are all directly in the line of improvement, and are bound to do better.

Penna. and N.Y.C. also look inviting to buy. The market certainly looks well all along the line. Interest is growing, while the pools and banking interests are most confident. We consider the stock market unusually attractive to buy at present writing. — Haight & Freese Company.

BAND CONCERT
GOOD FRIDAY!

Matinee 2.30 p.m.
Evening 8 p.m.
WILL J. WHITE,
(of Toronto)
Canada's Premier Humourist
and other special attractions.
Admission 10c, Children 5c.

LETTER FROM TOM.

Mrs. F. W. Miller Received Word From Her Son in South Africa.

Mrs. F. W. Miller has received the following short letter from her son in South Africa:

Blomfontein, Feb. 22, 1902.

Dear mother,—I received your welcome letter to-day, and was very pleased to hear from you.

There is not much chance of us going back for the coronation. We received a new draught of 200 men a short time back, so that don't look much like going home, does it? There are two of our companies on the march again, but I don't think my company will have any more of it to do. Well, dear mother, I don't know of any more to say this time, so hoping to hear from you again, I remain, your loving son, Tom.

In a previous letter Tom states that his company is engaged five days in the week in bringing Boer prisoners from Blomfontein to Elmfontein, a work he does not care for.

Vapo-Cresolene quickly cures colds, coughs, sore throat, whooping cough and croup.

THE BEEHIVE

"WHATEVER WE DO, WE DO IT WELL."

NEW WAISTS!

We have just opened out some beautiful things in New Spring Blouses in PRETTY STYLES.

LUSTRES.

We are showing a very pretty style in Lustre—has tucks in clusters, prettily gotten up, stylish and bright $3.00

ALBATROSS CLOTH

Another Waist that is going to have a great run is the $3.50 quality, together with all the newest ideas on it, has very pretty groups of tucks. A very handsome garment at $3.50

PRINTED CASHMERE

The Printed Cashmere is a very seasonable and pretty Waist. These come in various shades in the very newest style and cut $3.75

LA MODE

This a lovely Waist in blue and old rose, trimmed with silk applique, the prettiest style for dress occasions that has been shown this season $3.00

MANY QUALITIES.

It is impossible for us to enumerate our lines, but you always know that we are leaders in this line, and whatever you see with us is the up-to-date article. We have many different qualities, colours and prices, and are sure to have just what you are looking for. We will be pleased to show you through.

TRY ONE OF OUR DRESS PATTERNS AT 15c.

Sure Sign of Spring.

The first shipment of new Baby Carriages, Go-Carts, and Wagons, was seen in front of the Peterborough Bookstore to-day. The beautiful variety of new patterns and designs was an interesting sight. Those in need of a baby cab invited to call.

A. H. Stratton & Co.

Snaps in Real Estate

A Two-story Brick House, Stable and one and a half acre lot, in north part of town. A snug home for some one. For quick sale at $1,100.

One and a Half Story Frame Dwelling, with half acre lot on McClennan street, at $500.

Several other houses, more central, at from $1,000 to $1,600.

Also, some choice building lots at low figures.

A. BROWN & CO. Real Estate and employment Agents, 143 Hunter St., ground floor

Telephone 138.

To the Lungs.

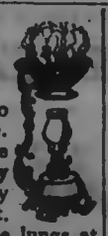

Do you go to Chicago to reach Quebec? No. There's a better and more direct way. Then why try to reach your lungs by way of your stomach? Don't. Better go straight to the lungs at once. Just light the vaporizer and breathe-in the healing, soothing vapors of Cresolene. The medicine goes exactly to the right place. Your lungs quickly heal and your cough disappears. For whooping-cough it's simply perfect.

Vapo-Cresolene is sold by druggists everywhere. The Vaporizer and Lamp, which should last a lifetime, and a bottle of Cresolene complete, $1.50; extra supplies of Cresolene 25 cents and 50 cents. Illustrated booklet containing physicians' testimonials free upon request. VAPO-CRESOLENE Co., 180 Fulton St., New York, U.S.A.

Recommended and sold in Peterborough by H. H. Dimmick, druggist.

BANK OF MONTREAL

(Established 1817. Head Office, Montreal)

Capital paid up..... $12,000,000
Reserved Fund..... 7,000,000
Undivided Profits..... 876,821

General Manager, E. S. CLOUSTON.

PETERBOROUGH BRANCH.

Savings Bank Dept.—Interest allowed current rates. Domestic and Foreign Exchange bought and sold. A general banking business transacted.

W. H. HOGG, Manager

BOOK YOUR ORDER NOW FOR **GOOD CLEAN COAL** WITH

SCOTT & HOGG.

Lehigh, Scranton and Plymouth Coal. Steaming and Blacksmith Coal

WHOLESALE DEALER IN EGGS.

Office and Yards at the Elevator, west of Railway Track, Ashburnham. Orders may be left at Wightman & Scott's Dental Rooms, Hunter street, (upstairs.) All Coal weighed on Ashburnham Public Weigh Scales. Ashburnham 'Phone 264. Town 'Phone 262.

BURN

WILLS & GOOD'S COAL AND WOOD.

A1 Nut, Stove and Egg Coal.
First quality Hard and Soft Wood.

CARTING of every description attended to

Office and Yard—134 Aylmer Street, alongside C.P.R. track. Telephone 262.

PAINTING, PAPERING, ETC.

H. W. GREY

Is prepared to fill all orders for Painting, Papering, Decorating and Kalsomining, promptly and at lowest prices. Satisfaction guaranteed. Estimates cheerfully given. Get my prices if you have any work in our above line to do.

Residence and workshop 510 Water street Telephone 217. Post Office box 178. d85-1y

Life Funds

FOR INVESTMENT.

CANADA LIFE ASSURANCE CO.

ESTABLISHED 1847.

HON. GEO. A. COX, President.

Invested Funds over $24,000,000.00.
Annual Income over $3,000,000.00

Money to loan in large or small sums upon any terms of repayment at from 4 to 5½ per cent, interest

All kinds of Life Insurance and Annuity Contracts at the most favourable rates, consistent with Absolute Security.

For further information apply to

A. A. COX, Manager.

Company's Office—Hunter Street, Peterborough. Next Door to the Canadian Bank of Commerce.

TENDERS.

Are asked for the purchase of the following properties:—

Cedar Park Gardens, with 10 acres and buildings.
19 acres, adjoining No. 2, school house North Monaghan.
60 acres with buildings, at Fraserville.
60 acres, stone barn, near No. 17 school house, Otonabee.
Vacant ground, North of Townsend street and east of Electric Works.
Vacant ground, corner of Rubidge and Wolfe streets.
Six house terrace on Rubidge, near Electric Works.
Double house on Park street, near Electric Works.

For further particulars apply to John Bell, Cedar Park.

Edwin Elcome

TAXIDERMIST.

Dealer in Eyes, Artificial Leaves and Frost ing, also importer of Foreign Birds and Skins from all countries.

Birds, Animals, Fish and Snakes stuffed and mounted in and out of cases in the best life-like style at lowest prices. DEER'S HEAD A SPECIALTY. A stock of Foreign and Native Birds always on hand for sale.

RESIDENCE—178 Harvey reet Peterborough.

HEALTH VERSUS STRENGTH

A Good Stomach is Worth More Than Muscular Power.

The strong man was doing some of his most sensational "stunts." Evidently his performance was free from trickery. The muscles spoke for that, and there were ease and enjoyment in all his movements.

"What a splendid fellow!" exclaimed a college student in a front row to his older companion. "I'd give all I expect ever to know of the classics in exchange for that physique. Just think what it means—unlimited endurance and strength. With that and a fair share of brains, there isn't anything a man couldn't accomplish."

The older man smiled at the youngster's enthusiasm.

"You're doing very well as it is," he said. "The battle may generally be to the strong and skillful, but it isn't just muscular strength that counts. To tell you the truth, you've inherited something that is worth more to you than all the mere muscle you could put on in a lifetime. I mean your stomach."

"Yes, of course; that's important, but"—

"It's everything, my boy. Now, suppose I should tell you that that big fellow up there is in greater danger of collapse than you are likely to be if you take fair care of yourself and exercise in moderation."

"How is that possible? He is the picture of health and strength."

"And what do you say to this fellow?" asked the physician, drawing a photograph from his pocket. It was the likeness of an athlete not much the physical inferior of the strong man.

"This chap," continued the medical expert, "came to me for treatment recently. He needed it. The flesh was literally falling off him. He was losing a pound a day. You see, he had suddenly collapsed."

"What was the trouble?"

"Stomach. I'm not telling you anything new, but it's astonishing how much an elemental truth is overlooked. A man is no stronger than his stomach.

"If your stomach isn't far better than that of most Americans, look out! This patient of mine had changed his food, and it came near costing him his life. So don't be too quick to envy the strong man, and go ahead with your classics, not forgetting twenty minutes or so a day of well directed exercise."

Do Not Carry Your Load of Disease Into the Spring Season.

PAINE'S CELERY COMPOUND

Makes Rich Pure Blood, Strong Nerves and Gives a new Lease of Life.

Too often people drag with them into the spring season a load of disease that has proved a heavy burden during the winter months. Impure and poisoned blood, eczema, salt rheum, boils, eruptions, neuralgia, rheumatism, kidney disease, liver trouble, dyspepsia and nervous complaints claim thousands of victims throughout the land.

The cleansing, healing and life-renewing work of Paine's Celery Compound in the past should be a sufficient guarantee to every sufferer that it will surely and quickly overcome every form of disease just referred to. In every case Paine's Celery Compound is the one remedy that will completely and permanently bring back health, make pure rich blood, regulate and build up the weakened nervous system. Mrs. Adamson, Head of Millstream, N. B., who, after years of sickness and suffering at last found a new life in Paine's Celery Compound, writes thus:

"I feel it a duty to briefly testify regarding the value of Paine's Celery Compound. Since childhood I suffered from sick headaches, neuralgia and constipation. Had attacks once a week which kept me confined to my bed. Have beneficial results. I procured six bottles of Paine's Celery Compound which was strongly recommended to me, and after a short time I found that new life and health coming that I had so long wished for. Two years have passed and I have not had a return of my old troubles. I can never say too much in favour of Paine's Celery Compound."

The First Sod Turned.

Niagara Falls, March 25.—In the presence of a large number of interested spectators the first sod on the work of the Ontario Power Company was turned yesterday in Queen Victoria Niagara Falls Park. Under the company's plan of development water will be taken from the Welland River from a point in the village of Chippawa and conveyed through open canal and conduits to the cliff near Table Rock House at the Horseshoe Falls. The initial development will be for 125,000 horsepower, to be increased as the demand requires. The first section of the power house, which will be constructed below the cliff, will have a capacity of 62,500 electrical horsepower. This power will be used locally by electrolytic and other industries to be established here, and a large block will be transmitted to Toronto and other Canadian cities. This company expects to generate and supply power in fifteen months from date.

Consumption is Infectious.

Every precaution should be taken to prevent the spread of the White Plague. Persons coming in contact with consumptives should inhale Catarrhozone several times each day, as it is a powerful destroyer of germs and renders them inocuous. Catarrhozone is a most efficient preventive and may be thoroughly relied upon to promote expectoration, soothe the cough, and benefit in many ways too numerous to mention. Both from a medical and scientific point of view Catarrhozone is the most valuable addition to the armament against consumption. Its merit cannot be too warmly applauded. Sold at all druggists, two months' treatment, price $1; small size, 25c.; or by mail from N. C. Polson & Co., Kingston, Ont.

LOSING FLESH.

Are you losing flesh? If so, better consult your doctor at once. He will tell you the cause. We can provide the remedy, which is Scott's Emulsion of cod-liver oil.

A young woman in Batavia writes us she had lost twenty-five pounds in three months, and her lungs were seriously affected. She took three bottles of Scott's Emulsion and gained fifteen pounds, and was able to resume her work.

Send for Free Sample.
SCOTT & BOWNE, Chemists, Toronto

TWO POEMS.

I—The Sea by the Wood.

I dwell in a sea that is wild and deep,
And afar in a shadow still,
I can see the trees that gather and sleep
In the wood upon the hill.

The deeps are green as an emerald's face,
The caves are crystal calm,
But I wish the sea were a little trace
Of moisture in God's palm.

The waves are weary of hiding pearls,
Are weary of smothering gold,
They would all be air that sweeps and swirls,
In the branches manifold.

They are weary of laving the seaman's eyes
With their passion-prayer unsaid,
They are weary of sobs and the sudden sighs
And movements of the dead.

All the sea is haunted with human lips
Ashen and sere and grey,
You can hear the sails of the sunken ships
Stir and shiver and sway.

In the weary solitude;
If mine were the will of God, the main
Should melt away in the rustling wood
Like a mist that follows the rain.

But I dwell in the sea that is wild and deep,
And afar in the shadow still
I can see the trees that gather and sleep
In the wood upon the hill.

II.—The Wood by the Sea.

I dwell in the wood that is dark and kind,
But afar off tolls the main,
Afar, far off I hear the wind,
And the marching of the rain.

The shade is dark as the palmer's hood,
The air with the balm is bland;
But I wish the trees that breathe in the wood
Were ashes in God's hand.

The pines are weary of holding nests,
Are weary of casting shade;
Wearily smoulder the resin crests
In the pungent gloom of the glade.

Weary are all the birds of sleep,
The nests are weary of wings,
The whole wood yearns to the swaying deep,
The mother of restful things.

The wood is very old and still,
So still when the dead cones fall,
Near in the vale or away on the hill,
You can hear them one and all.

And the falling wearies me;
If mine were the will of God, why then,
The wood would tramp to the sounding sea,
Like a marching army of men!

But I dwell in the wood that is dark and kind,
Afar off tolls the main;
Afar, far off I hear the wind,
And the marching of the rain.

—Duncan Campbell Scott, in The Canadian Magazine.

She Knew It.

A Philadelphia man thought he would be more successful than his wife in securing servants. So he cut out a number of advertisements from the "situations wanted" column of a newspaper and started out in a cab to visit the various addresses. The first place he stopped at was in front of a little house in a narrow street, from which a cook had advertised. He saw her and was favorably impressed.

"I am looking for a good cook," he said.

"Sure, an' don't Oi know it!" exclaimed the cook. "Oi only left your house yestidday!"

He made a hasty and undignified retreat and decided to allow his wife to continue in her direction of the household affairs.

She Had Improved.

The Princess Charlotte, daughter of George IV., was a young woman of great spirit and originality. One day one of her teachers chanced to enter the room when the princess was reviling one of her attendant ladies in great wrath, and, after giving her a lecture on hasty speech, he presented her with a book on the subject.

A few days later he found her still more furious and using language even more violent. "I am sorry to find your royal highness in such a passion," said he. "Your royal highness has not read the book I gave you."

"I did, my lord," cried she tempestuously. "I both read it and profited by it. Otherwise I should have scratched her eyes out!"

Wheels.

The earliest mention of wheels in the Bible is in Exodus xiv, 25, when the chariot wheels of the Egyptians were taken off by the Lord. But chariots are mentioned in Genesis xli, 43. But there were older nations than the Egyptians. The Chaldeans used chariots, and the Greeks—Homer's poems date from about 900 B. C.—had chariots at the siege of Troy, 1500 B. C. Probably in reality the wheel is about as early a piece of machinery as any now existing. Of course it has been developed, but the bicycle wheel of today is a lineal descendant of the section of a log of wood used by the agricultural peoples thousands of years ago.

Mild but Vigourous.

When you are tired of the list of cures your friends suggest for bronchitis—try Scott's Emulsion. It is rather mild tasting compared to most medicines, but makes a vigorous attack on all forms of throat and lung disease.

JAP-ANGLO ALLIANCE.

British and Japanese Diplomats Who Negotiated the Lately Announced Agreement for Five Years to Come.

The four statesmen who negotiated the treaty for the offensive and defensive alliance between Great Britain and Japan are Lord Lansdowne, the Marquis Ito, Sir Claude MacDonald and Baron Tadasu Hayashi. Lord Lansdowne is the secretary of state for foreign affairs in the present Unionist ministry and

BARON TADASU HAYASHI.

was head of the war office in the last ministry. He is believed to be the complacent representative of the Prime Minister, Lord Salisbury, who, until his recent fresh accession to power, himself filled the office of foreign secretary, which is considered the most important position in the British Cabinet. Marquis Ito is the foremost statesman of Japan. It is said that his late visit to the West was made for the purpose of adding the finishing touches to the treaty. The other Japanese diplomat involved in the negotiations was Baron Tadasu Hayashi, the envoy extraordinary from the Emperor of Japan to the court of St. James. Sir Claude Maxwell MacDonald, who took part in the earlier transactions leading up to the treaty, is the British minister to Tokio and formerly occupied the mission to China.

The First in the World.

Merrill's System Tonic is the first medicine to combine the tonic with the reconstructive treatment in the cure of disease. The blood is purified, new blood is made, the nerves, muscles and tissues of the heart, stomach, liver and kidneys are toned toned and strengthened, and then nature is enabled to throw off the disease which has been ravishing the body. For Constipation, Catarrh, and Chronic Rheumatism, System Tonic is a positive cure. Sold at 50c per bottle by Ormond & Walsh.

His Valuation of It

There was a case brought into court the other day concerning the manuscript of a novel. In the course of it a Scottish novelist, who had read the manuscript, was placed in the witness box. The judge asked him what value he would place upon the book. "Well," the witness replied, "I do not know what the English custom is, but in Edinburgh we have to pay for the removal of waste paper."—London Globe.

Nervous Dyspepsia

Can Never be Cured by Mere Temporary Aids to Digestion—The Nerves Must be Restored and Filled With Vitalizing Nerve Force.

You know that certain drugs, such as pepsin and bismuth, bring about artificial digestion, and if you have dyspepsia or indigestion it is possible that, like hosts of others, you have taken these into the stomach, hoping that they will take the place of gastric juice and other digestive fluids, digest the food and by resting the stomach effect a cure.

Did you ever hear of a bodily organ being strengthened by inactivity? It is to the organ that is exercised that the new, rich blood is conveyed in order to restore the tissues wasted by the functions of that organ, and so the stomach that is given rest does not get stronger, but the gastric juice gradually ceases to flow, and you are finally compelled to resort to the continual use of artificial digestants.

If instead of these temporary aids you seek permanent cure you must treat the nerves, because it is the nerves that control the glands of the stomach, and only when the supply of nerve force is liberal is digestion *rightly performed* and the body properly nourished.

Dr. Chase's Nerve Food is no experiment, as you know if you have read the hundreds of testimonials that are appearing in the daily press. We recommend it for nervous dyspepsia and headache, because it has actually cured scores and hundreds of cases. Here is an interesting letter:

Mrs. R. H. Scott, 667 Queen street east, Toronto, states:—"For a long time I was a great sufferer from nervous dyspepsia, and as a consequence of the stomach trouble I was nervous and sometimes had severe headaches and dizzy spells. Since using Dr. Chase's Nerve Food I can say that my digestion is good, and as a result I have been entirely freed of the other troublesome symptoms. I think this an excellent treatment for nervous dyspepsia, as well as an invaluable system-builder."

This treatment will prove equally effective in your case, because it actually contains the most powerful restoratives known to the medical profession. It cures by building up the system, and instilling new vital nerve force into the wasted and depleted nerve cells. 50 cents a box; 5 boxes for $2.50, at all dealers, or Edmanson, Bates and Co., Toronto. 10

MILBURN'S HEART AND NERVE PILLS FOR WEAK PEOPLE

They regulate the action of the heart and invigorate the nerves.

They build up the run down system as no other remedy will do.

They cure Nervousness, Sleeplessness, Brain Fag, Palpitation of the Heart, After Effects of La Grippe, Faint or Dizzy Spells, Anæmia, General Debility and all troubles caused by the system being run down.

They have cured others. They will cure you.

MISS MARY PEARRON,

Corinth, Ont., writes: "My system was badly run down, and I was very nervous and could not sleep. My heart palpitated, and the slightest exertion caused distressing shortness of breath, and left me tired and weary.

After taking four boxes of Milburn's Heart and Nerve Pills all of the above troubles disappeared, and I am now completely cured."

Corticelli Silk has absolute merit. Every spool has honest value—no light-weight, short-measure goods.
Corticelli Silk sews smoothly—no kinks, no knots, no weak places.
Corticelli is as good silk as can be made.

Subscribe for "Corticelli Home Needlework Magazine," 35c a year. No lady should be without it. Sample copies 10 cents. Address
CORTICELLI SILK CO., St. Johns, Que.

"CROSS CREEK" LEHIGH COAL

Still in the Lead.

Also First-class Hardwood for sale at

Fitzgerald's

Brock Street. Phone 111.

A. KENNEDY. DONALD M KERCHER, V.S

Kennedy & McKercher

CENTRAL LIVERY STABLES and VETERINARY INFIRMARY

Everything up-to-date in the Livery Line. When you want a Rig of any kind for any occasion, ring us up.

Office of DR. DONALD McKERCHER, Veterinary Surgeon and Dentist. Calls promptly attended to day or night. Horse and Cattle Medicines always in stock.

No. 198 Hunter Street, West of Oriental Hotel. Telephone 278.

Wightman & Scott

DENTISTS.

For Painless Extraction

Vitalized Air (Gas); also Local Anæsthetics.

OFFICE—140½ Hunter street.

BRANCH OFFICES:

LAKEFIELD.—Every Tuesday and Friday—Over Burgess Drug Store.

OMEMEE.—Every Thursday. Next to Ivory Bros.' Store.

DENTISTRY

CONSULTA——

DR. CHAS. NEILL

Dental Surgeon.

All Modern Appliances and Accessories. Gas Given. Corner of George and Hunter streets, over H. H. Macdonald's Drug Store, Peterborough. Telephone 73

DENTIST.

DR. R. F. MORROW,

Master of Dental Surgery and Gold Medalist R.C.D.S.

OFFICE—In his old stand, over China Hall corner of George and Simcoe streets.

DENTIST.

DR. M. A. MORRISON,

Master of Dental Surgery and Honour Graduate of Trinity University

OFFICE—Bank of Commerce Building, Hunter street, Peterborough.

D. N. CARMICHAEL

M. D., C. M., L. R. C. P.

Special attention given to Diseases of Women and Surgery.

OFFICE AND SURGERY—Corner of Brock and Water streets, Peterborough. Telephone 238

POUSSETTE & McWILLIAMS

Barristers and Solicitors, 370 Water Street. Money to lend at lowest current rates. A. P. Poussette, K.C. R. F. McWilliams, L.L.B

O'CONNELL & KERR

Barristers, Solicitors, etc. 134½ Hunter street, two doors west of Post Office. MONEY TO LOAN.
Francis D. Kerr. Daniel O'Connell.

R. E. WOOD

Barrister, etc. Office—Bank of Commerce Block, Hunter Street. MONEY TO LOAN.

STRATTON & HALL

Barristers, Solicitors, etc., Peterborough, Ont. Office—Corner of Hunter and Water Streets, over new Bank of Commerce.
W. A. Stratton, K.C., L.L.B. R. R. Hall.

E. B. STONE

Barrister, Solicitor, Notary, Conveyancer, etc. Office.—Ground floor, 374 Water Street. MONEY TO LOAN.

W. H. MOORE

Barrister, Solicitor, etc. Office—Over Bank of Toronto, on George Street, Peterborough, Ont. MONEY TO LOAN.

DENNISTOUN, PECK & STEVENSON,

Barristers, Solicitors and Notaries. Office—417 Water St. MONEY TO LOAN.
E. A. Peck. R. M. Dennistoun. A. Stevenson

EDMISON & DIXON.

Barristers, Solicitors, etc. Corner of George and Hunter streets, Peterborough.
Geo. Edmison. A. E. Dixon

HALL & HAYES.

(Successors to Denistoun & Hall.)
Barristers, Solicitors and Notaries Public. Hunter street, Peterborough, next to the English Church. Money to loan at lowest rates interest.
E. H. D. Hall. Louis M Hayes

W. BLACKWELL

Architect and C. E. Plans and estimates made on Churches, Public Buildings and Dwelling Houses. Buildings Superintended and Patents applied for. Heating and Plumbing a specialty. Office—373 Water Street, nearly opposite the Ontario Bank, Peterborough

MONEY TO LOAN

On Farm, Town and Village Property, at lowest rates, on easiest terms of payment.

STRATTON & HALL, Barristers

OFFICE:—Over New Bank of Commerce

MONEY TO LEND.

5 Per Cent. on First-class Town and Farm Securities only.

ROGER & BENNET,

Barristers, Solicitors, etc., No. 370 Water St. Peterborough. Telephone No. 191.
G. M. ROGER. J. W. BENN

D. BELLEGHEM

Leading Undertaker,

Can be found day or night at his Warerooms Hunter street, or at his residence, adjoining his Warerooms. Telephone communication.

E. B. CLEGG & CO.

Undertakers and Funeral Directors.

Warerooms 427 George Street, or residence E. CLEGG, 205 Stewart Street.

Careful and experienced attendance night or day. Telephone communication.

M. McFADDEN

Undertaker and Dealer in Every Description of Furniture.

HUNTER STREET WEST.

GREY LIME

FOR SALE.

100 Jugs different sizes, Stove Lids and Legs, all sizes, 1200 ft. 3 in. Pipe, at 5c per ft, Rake Teeth, Neck Yokes, Bottles, Bolts Hinges, Shoes, Weights, Show Cases and other things too numerous to mention. Call and see what I have.

WOOD FOR SALE.

Highest cash price paid for all kinds of Scrap Iron.

GEORGE STEVENS.

Phone 273 P. O. Box 699

SERPENTS OF OCEAN

MORE BEAUTIFUL AND MORE DEADLY THAN LAND SNAKES.

Countless Millions of Them Encountered by Mariners—Miles of Snakes—There Are Scores of Varieties—Power of the Tail—Gives a Fatal Bite—Haunts of the Reptiles—Hunt Like Hounds.

When a British skipper reported at Ceylon recently that his vessel had steamed for two hours through masses of snakes forty-three miles southwest of the city, most persons who read the story thought the mariner had drawn a very long bow. But the captain had only told the truth. A year or so ago Dr. Becker of the United States Geological survey made a scientific and official report of the existence of great sea snakes in numbers so vast as to challenge credulity. In his report he says that between Cebu and Jolo the ship passed through sea snakes for 100 miles. Dr. Becker computes that

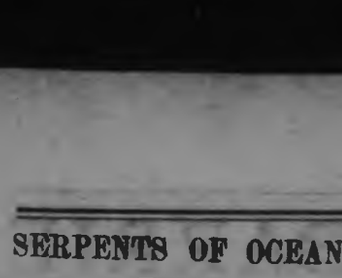

SAILING THROUGH SNAKES.

there were at least 5,000 of them to each square mile, and that if the "school" of serpents was as broad as it was long there must have been 50,000,000 of them.

There are fifty known varieties of these dreaded creatures, all classified under the general title of Thanatophidia. None of them is able to live anywhere except in ocean water. Every variety and subvariety is as poisonous as the cobra or the bushmaster of Africa. Indeed, with the exception of these two land serpents, there is no snake on dry land that kills so swiftly and as terribly as do the sea snakes.

No snake on land except the coral, grass and carpet snake, is clad so beautifully as are almost all the Thanatophidia. Banded, striped, speckled, blotched, green, olive, yellow, blue and black, they seem the most beautiful things that the eye can hope to see as one watches them "swimming and coiling" far below the surface in the glorious transparence of the deep blue Indian ocean. No man who has not seen them can form even a conception of their grace and agility. When they are racing along their sole means of locomotion is their broad, paddle-shaped tail, which is peculiar to all the sea snakes, and forms the only striking difference between them and the ordinary terrestrial serpent. This paddle is used like a steamer's screw, and has immense power. Bent sideways it will stop the snake instantly, as if the creature had anchored suddenly. Indeed, when dozing or resting over reefs and in the sea caves that are common in the coral banks they hold fast to the rocks or bottom with the broad tails, and will often sway thus for hours in calm weather.

For a time scientists were inclined to the belief that the deadliness of the bite was due not to a venom like that of land snakes, but to some property that caused blood poison, as does the bite of many fishes that are not poisonous in themselves. But the case of a sailor on the British war ship Algerine, coming under the careful observation of medical men, proved that the snakes are directly poisonous, and that they carry fangs charged with venom just like the cobra.

The Algerine was lying in front of Madras when a school of brightly colored snakes suddenly rose almost under the keel and began to hunt fish. The sailors caught a big one, measuring about six feet, and drew it on deack. None of them dreamed that the creature was poisonous, but it snapped at its captors so fiercely that luckily they feared to touch it until at last a young gunner seized it. It turned and bit him in the index finger of the right hand. He instantly cut the serpent's head off with his cutlass, and, after examining the bright body for awhile he gave it to one of his shipmates, who skinned it. The gunner went below and ate his breakfast about half an hour later. For some time he felt no pain or discomfort from the bite, and indeed did not give it a second thought, as the flesh had hardly been broken by the fine, needle-like teeth. But he had been on deck again less than two hours when he suddenly became sick. His pulse began to weaken almost at once, and finally it became intermittent. Still he did not suspect that he was suffering from the effects of the bite, and therefore did not even mention to the surgeon who attended him that he had been bitten.

The pupils of his eyes began to

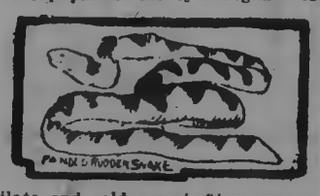

dilate and cold perspiration appeared. His face assumed an expression of intense anxiety, and the surgeon became convinced from the symptoms that the man was suffering from a violent poison. He began an investigation and found the snake. A native who happened to come on board identified it as being one of the poisonous sea snakes. By that time the victim's throat had become paralyzed, and the edges of the tiny wounds were swollen and had begun to darken. Soon the swelling extended over his entire right side, and his neck and face became spotted and blotched with dark purple and gray. Twenty minutes after the discoloration had appeared first, it had spread over his entire body. Death ended his suffering four hours after he had been bitten.

Other cases in the same neighborhood went through the same stages, varying only in length; death coming from eight to seventy-one hours from the time of being bitten.

Sir Joseph Fayer and Prof. Russell permitted a five-foot sea snake to bite a bird. It died in four minutes. A second bird, bitten by the same snake, immediately afterwards, died in ten minutes. Another snake killed a bird within seven minutes. Then they teased a sea snake till it bit a soft-shell turtle in the mouth. Five minutes afterward the turtle began to scratch the bitten spot. Sixteen minutes after that it was paralyzed completely, and in fourteen minutes it died. A second turtle succumbed in forty-six minutes. A tree snake died in thirty minutes after being bitten, and a toad fish was killed within ten minutes.

The sea snake lives entirely in the open ocean. They do not even ascend rivers. Their favorite hunting grounds are the wide and deep arms of sea that separate the islands of China, Indian and South Pacific seas. They do not often haunt the shores, but remain at some distance from land. They can hardly move on dry land and, after wriggling around a bit and biting savagely and blindly in all directions, they lie still until they perish.

Their range is great. They are found throughout the Indian and Pacific oceans from Cape of Good Hope and Madagascar to the western shore of Panama, and from New Zealand to Japan, in the Bay of Bengal and the seas around the Nicobars, Molucca, Timor and New Guinea.

They hunt like hounds, often forming a great circle of miles in circumference around a spot that is filled with prey, and gradually closing in as they devour the fish. Often such hunting lasts for weeks until the last fish in that part of the sea has been destroyed.

Of the fifty different species, the hydrophinae are the most common. Like all the other species, they have

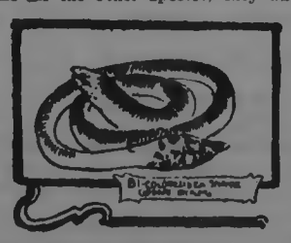

heads that are comparatively small, with bodies that are heavy in the forepart and laterally compressed toward the end, finishing in the paddlelike tail. Over the nostrils are scales that open and shut at will. The poison teeth are in the front of the upper jaw, and are curved and grooved. Behind them are fine, needlelike teeth, and on the lower jaw are the seizing fangs, with which the prey is held.

The sea snakes are permeated with a strong, fishy smell, which remains with them even after they have been preserved in spirits.

Books of Every Material.

The British Museum has books written on bricks, tiles, oyster shells, bones and flat stones, together with manuscripts on bark, leaves, ivory, leather, parchment, papyrus, lead, iron, copper and wood—in short, pretty much every substance was used before the invention of paper.

Dodd's Kidney Pills are the only medicine that will cure Diabetes. Like Bright's Disease this disease was incurable until Dodd's Kidney Pills cured it. Doctors themselves confess that without Dodd's Kidney Pills they are powerless against Diabetes. Dodd's Kidney Pills are the first medicine that ever cured Diabetes. Imitations—box, name and pill, are advertised to do so, but the medicine that *does* cure

Diabetes

is Dodd's Kidney Pills. Dodd's Kidney Pills are fifty cents a box at all druggists.

Carling's Porter

is the kind the doctor ordered.

He knows that he can rely upon the purity and thorough age of every bottle.

For Sale by E. BROWN & CO.

Drink **Calcutt's MEDICINAL PORTER**

The Foamy, Creamy Elixir for Fall Gem-Rued and Bead-Studded Prized by All—Never Excelled

Jolly Gent—'Get on to my shape, my sober, slim friend. Calcutt's Lifey Porter will put beef and bulk on your bones.

The Calcutt Brewing & Malting Co.
LIMITED
PETERBOROUGH, ONTARIO.

Mrs. G. Vinette's Hair Preparation

Cures Baldness, Gray Hair, Irritation of Scalp Eczema, Removes Dandruff Restores Grey Hair to Natural Colour, Stops Falling Out, etc. Guaranteed in all cases. References if required.

Residence, 559 Reid Street, north of Wm Hamilton Mfg. Co's Works Peterborough.

Liquor License Act.

Information of any infraction of the Liquor License Act, within the West Riding, Peterborough, forwarded to me at Peterborough with the bona fide name and address of the sender will be treated with confidence and acted upon promptly.

GEORGE COCHRANE
License Inspector West Peterborough

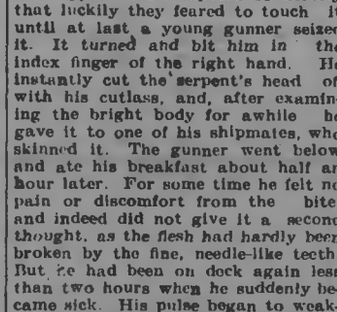

Building

Requires a foundation. That is just as true of the building up of the body as of the building of a house. The foundation of a strong body is a strong stomach. No man can be stronger than his stomach. A weak stomach means a weak man.

Dr. Pierce's Golden Medical Discovery cures diseases of the stomach and other organs of digestion and nutrition. It enables the perfect digestion and assimilation of the food which is eaten. Thus it builds up the body and restores strength in the only way known to Nature or to science—by digested and assimilated food.

"While living in Charlotte, N. C., your medicine cured me of asthma and nasal catarrh of ten years' standing," writes J. L. Lumsden, Esq., of 221 Whitehall Street, Atlanta, Ga. "At that time life was a burden to me, and after spending hundreds of dollars under numerous doctors I was dying by inches. I weighed only 131 pounds. In twenty days after I commenced your treatment I was well of both troubles, and in six months I weighed 170 pounds, and was in perfect health. I have never felt the slightest symptom of either since. Am sixty-five years old and in perfect health, and weigh 160 pounds. No money could repay you for what you did for me. I would not return to the condition I was in, in October, 1873, for Rockefeller's wealth."

Dr. Pierce's Pleasant Pellets assist the action of the "Discovery," when a laxative is required.

NAIL YOUR FAITH TO

BURDOCK BLOOD BITTERS.

As a spring medicine it has no equal.

It purifies and enriches the blood. Acts on the Kidneys, Liver, Stomach and Bowels. Cleanses and invigorates the entire system from the crown of the head to the soles of the feet.

Don't be sick, weak, tired, worn and weary.

THIS SPRING
TAKE
Burdock Blood Bitters
AND KEEP WELL.

STEAM FITTING AND PLUMBING

Every description of Heating, Plumbing, Steam and Gas fitting work done in a first-class manner and at very reasonable charges. Estimates given, plans furnished, and fittings supplied for closets, lavatories, baths, sinks, pumps, etc. Repairs in every branch of the business promptly and carefully done so as to save expense to those who employ me. A full assortment of pipe and fittings kept in stock and supplied at low prices. Ring up 'Phone 388, and your orders will be promptly attended to.

R. J. G. SUTHERLAND.
223 George Street, Peterborough

PICKINGS FROM FICTION.

If you would have a noble son, be a noble father.—"144 New Epigrams."

Keep me from caring more for books than for folks, for art than for life.—"The Ruling Passion."

In some matrimonial waters are the kind of fish that swallow the bait, but leave the hook untouched.—"By Bread Alone."

Some people, like some shrubs, must be crushed in order to obtain the real value of their essence.—"By the Higher Law."

There are things which could never be imagined, but there is nothing which may not happen.—"China In Convulsion."

Independence is not synonymous with liberty. They are often confounded, but they are quite distinct.—"The Rights of Man."

Martyrdom, the apotheosis of resignation, comes more naturally to women than to men, more hardly to men than to women.—"Count Hannibal."

True self control is to be got in the midst of struggle. It is not mutilation in the midst of natural desires, but the subordination of each desire to the good of the whole man.—"Culture and Restraint."

23 Gallons of Blood

pass every hour through the heart kidneys and liver. How vastly important it is that this blood should be pure so that these important organs are not irritated. And also how important it is that each of these organs should be strong and healthy so that their work may be thoroughly accomplished. Merrill's System Tonic is not only a powerful purifier but a reconstructive tonic for these important organs. 50 doses, price 50c, at Ormond & Walsh.

The Poor Little Fellow.

The street Arab lives by his wits, if he lives at all well. Two youngsters who peddle cough drops on Chestnut street have learned this thoroughly. One of these boys is much larger than the other, and a crowd was attracted to the corner of Ninth and Chestnut streets the other day to see the big boy pummeling the little boy. At the proper time the big one disappeared, leaving the little one surrounded by sympathetic onlookers. Several persons, pitying the "poor little fellow," gave him nickels and pennies.

The sequel showed that the "poor little fellow" was in league with his supposed tormentor. No sooner had the crowd dispersed than the big boy came along for his divvy. The scene was repeated several times, always with the same result.

Too Great a Risk.

It is dangerous to neglect a simple case of itching piles as the trouble is likely to become chronic and develop into fatal incurable fistula or cancer of the rectum. A single application of Dr. Chase's Ointment will quickly relieve the itching and burning sensation, and a few boxes will cure any case of piles. This standard ointment has probably relieved more suffering than any preparation you can mention.

Obliterating Smallpox Pittings.

Scientific treatment and much skill are required to remove smallpox pittings successfully. This treatment is given by a masseuse, but massage is not used, as it would never remove the pittings. The process requires a careful removing, little by little, of old cuticle. The new, which takes the place, is smoother than its predecessor and requires about ten days for treatment. Thus, after a couple or more treatments and in a comparatively short time, the deepest scars are replaced by a perfectly smooth skin.

Not to His Advantage.

"Huh!" grumbled Mr. Skinnay, who was being uncomfortably crowded by the jolly looking fat man. "These cars should charge by weight."

"Think so?" replied the fat man. "Why, they'd hardly think it worth while to stop for you."

But for money and the need of it there would not be half the friendship that there is in the world. It is powerful for good if divinely used.

Investigation will reveal that every successful man gets down to work early.

ABSOLUTE SECURITY.

Genuine
Carter's Little Liver Pills.

Must Bear Signature of

Brent Good

See Fac-Simile Wrapper Below.

Very small and as easy to take as sugar.

CARTER'S LITTLE LIVER PILLS.

FOR HEADACHE.
FOR DIZZINESS.
FOR BILIOUSNESS.
FOR TORPID LIVER.
FOR CONSTIPATION.
FOR SALLOW SKIN.
FOR THE COMPLEXION

GENUINE must bear signature. Price 25 Cents. Purely Vegetable. *Brent Good*

CURE SICK HEADACHE.

WE GIVE YOU OUR WORD

There's no Japan Tea grown can compare with

"SALADA"

Ceylon GREEN Tea. It is as far ahead of Japan tea as "SALADA" black is ahead of all other black teas. Sold only in lead packets—25c and 40c per lb. By all grocers.

LADIES

What is Your Size in Footwear?

The Central Boot and Shoe Store, anxious to have the townspeople do their trading earlier in the week, when the proper time and attention can be given to them, will conduct

A SPECIAL DAILY SALE

as follows:—

MONDAY, Size 3 and 3½
TUESDAY, Size 4 and 4½
WEDNESDAY, Size 5 and 5½
THURSDAY, Size 6 and 6½
FRIDAY, Size 7

10 Per Cent. Off

Note the day your size is mentioned, and take advantage of the 10 Per Cent. Discount.

R. McWHINNIE

Phone 230. 284 George Street

ONE GOOD TURN DESERVES ANOTHER

It's a case of "you tickle me and I'll tickle you." You give us your trade—we give you the best cigar you ever got for the money, and all is well between us. If you are a stranger to our wares, we earnestly request you to try our 5 and 10 cent cigars, knowing full well they will please you.

ALIVE C. LeGROS'

Cigar Store and Tony Tonsorial Parlours, George Street, Opposite Market Buildings.

R. U. INSURED.

IF NOT, CALL AT 433 GEORGE STREET AND SECURE THE PROTECTION WHICH YOU REQUIRE IN AN INSURANCE POLICY.

OLD AND RELIABLE COMPANIES REPRESENTED

LOWEST RATES AND LIBERAL SETTLEMENTS.

1902 CALENDARS FOR EVERYBODY

DAVIS, THOMPSON & CO.

General Insurance Agency,
433 GEORGE STREET - - - - 'PHONE 40

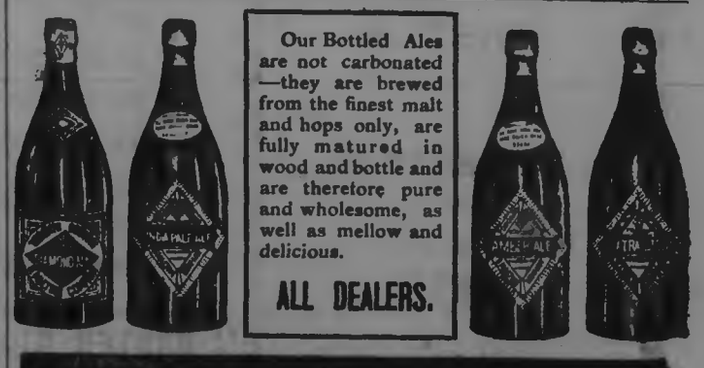

Our Bottled Ales are not carbonated—they are brewed from the finest malt and hops only, are fully matured in wood and bottle and are therefore pure and wholesome, as well as mellow and delicious.

ALL DEALERS.

Toronto Brewing Co
Simcoe St. Toronto

Place Your Orders for the

WHITE LABEL

MANUFACTURED BY

THE **Dominion Brewery Co.**
LIMITED

It is a pure extract of Malt and hops and in quality cannot be excelled by any other brand on the market. Is always in condition and ready for use.

For sale by F. J. R. Mitchell, Alex. Elliott, and W. Collins, Ashburnham

"On Time"

Every Watch left with us for repairs receives the very best of care from the best of workmen.

Accurate time and moderate charges go hand-in-hand.

FROST'S
"DIAMOND HALL,"
340 George St., Peterborough.

DOMESTIC SCIENCE.

Mrs. Hoodless Delivered an Interesting Address.

SCHOOL TRUSTEES PRESENT

Would Like to see the System Introduced Into the Local Schools—Other Schools are Trying the Experiment.

Mrs. Hoodless, of the Educational Department of the Ontario Government, met the members of the Peterborough Board of Education, the Separate School and the Ashburnham School Boards in the Y.M.C.A. last night, when she delivered to them a very interesting lecture on the matter of introducing into our schools the study of Domestic Science and Manual Training.

The chair was occupied by Mr. J. J. Hartley, who introduced Mrs. Hoodless to the audience.

Mrs. Hoodless is a very pleasant speaker. She said that it was not her intention to explain in detail the advantages of teaching Domestic Science, but merely of talking over in an informal manner the reasons why she thought it should be seriously considered. In the course of her introductory remarks she said that Canada was away behind other countries in the matter of Manual Training and Domestic Science. In Germany this training is compulsory and in other European countries it is extensively studied. The present educational system of our country is not educating our children for the business or duties of life.

A liberal education is "the harmonious development of the human powers." The learning without doing has a tendency towards developing the mental without co-relation with the executive faculities.

The aim of an educational system should be to develop the power to think, to observe, and to create—in other words the mind should be the controlling agent of other trained faculties.

The weakness of the present system lies in too much attention being given to the purely theoretical and neglect of the practical application.

The dictionary definition of education is as follows:—"To inform and enlighten understanding." "To qualify for the business and duties of life." Does this imply that only the mental powers should be cultivated? Is it only possible to enlighten the understanding through books, and by absorbing the ideas of other people? The Royal Commission of England in its last report laid down the principle, "That the true object of education is to give such instruction to the scholars as will best fit them to fulfil the ordinary duties of life to which they are likely to be called."

Hitherto there has been little choice of calling through the medium of education. The over-crowded professions, the super-abundance of teachers, clerks, bookkeepers, etc., testify to the power of education on the lines provided.

The subjects which are easily given first place in modern education for girls, and which stand in relation to general culture for girls as manual training for boys, are "Domestic Science and Art." It is not proposed to isolate these subjects from the ordinary curriculum, but to incorporate them as an integral part of our system of education, and as a remedy for such objections to the present system as that of Dean Farrar, who says, "The traditional system, which we call education, neglects some of the faculties of all minds, and all the faculties of some minds."

Herbert Spencer, many years ago, deplored the absence of practical education in the schools, and predicted that the best results could not be obtained from any system until more attention should be given to the Sciences, especially the Science of Living, and claimed that of all branches of knowledge, Science was of most worth.

It is a disputed question whether Domestic Science should be considered a distinctly scientific subject, or as manual training. The majority of subjects included in this branch of education are classed as Sciences; the practical application of these principles and the manipulation of food products seem to be more on the line of manual training, as the two seem so closely related there has been no definite decision as to which class it should belong.

Domestic Science provides what Huxley might call "a liberal education." It combines a knowledge of chemistry, physics, physiology, bacteriology, hygiene, dietetics, psychology with the science of nutrition and a knowledge of the constituent parts of the body—in brief the science of living.

The utilitarian value of this study adds to its importance. It is a partial preparation for the life work of the average woman, the home maker; it forms a connecting link between the home life and the school, thereby creating an interest in the practical duties of life, and which will have a tendency to counteract the commercial instincts which have been so prominently developed hitherto. It teaches economy in the purchase of supplies and saving of time and labour. The practice of Domestic Science keeps pupils active and alert, instead of listless and inattentive; it makes them more capable and hence more inclined to be useful at home.

While it is impossible in the short course prescribed in the schools to turn out expert housekeepers, yet it is possible that the principles which are taught and results proved in the presence of the pupil will have an abiding influence, and will lead that pupil to a more intelligent conception and appreciation of domestic duties, and will naturally create a desire for more knowledge.

Domestic Science will have a marked and most desirable effect upon society, with a better knowledge of correct living, the needs of the constituent parts of the body, and improved methods of cooking, the maximum of domestic comfort and prosperity may be secured at a minimum of physical and economic expenditure.

The study of Domestic Science will train the brain to "think," it is an agent of the mind through the working hand. The executive faculty, the most important of all our powers in the practical work of life, is developed by the arranging and preparation of materials and the cooking within a specified time. The cultivation of manual dexterity re-acts advantageously upon the intellectual faculties; it trains to independent and logical thought and observation, develops the power of expression in action, and gives a broader interest in the daily duties of life. Mrs. Hopkins says, "Observation, experiment and representation are required in every department of work and thought. The work is creative, as well as practical."

The physical exercise afforded by Domestic Science is a desirable change from the sedentary habits of ordinary class work. As one enters a kitchen where girls are actively engaged in the preparation of food, the change from more or less passive and inert attention to one of energetic interest is very noticeable. The manual work provides exercise for nearly all the muscles of the body, thereby strengthening them and making them more flexible. The different parts of the body require the habit of obeying the will; and the senses, particularly the sense of touch, are more finely developed. Correct habits of living are inculcated, which tend to a better physical condition.

Physical training relates to action, mental training to direction of action, moral training to correct action or conduct—the latter being the outcome of the physical or mental. Emerson says, "The great object of education should be commensurate with the object of life. It should be a moral one, to teach self-trust; to inspire the useful man with an interest in himself, with a curiosity touching his own nature, to acquaint him with the resources of his mind, and to teach him what there is in all his strength." "Pupils are not being taught the immeasurable possibilities and potentialities planted within themselves."

Whenever children are taught to use their own faculties, their powers of choice, of intelligent selection, are developed, until by habit — which becomes an instinct — preference for the good and dislike for the bad becomes ingrained. Through Domestic Science we learn the relation between cause and effect, which leads to a clearer conception of right and wrong. It strengthens judgment, and leads to appreciation of perfection, self-reliance and independence. These in time develop self-respect, through the knowledge, ability to accomplish certain ends.

Domestic Science is chiefly and above all to be desired for its disciplinary value as an educational method, apart from its practical value. To satisfy an impulse or interest means to work it out, and working it out involves running up against obstacles, becoming acquainted with materials, exercising ingenuity, patience, persistence, alertness, all of which are of necessity brought into play through the daily duties of life.

At the conclusion of Mrs. Hoodless' excellent remarks, the chairman asked that those present might take part in the discussion; Mrs. Hoodless would be pleased to answer any questions that may be asked.

Mrs. Hoodless having in the course of her remarks made the statement that she had seen a meal for six persons prepared at a cost of 25 cents by a pupil at a Domestic Science School Mr. Bamford asked what kind of a meal they could possibly get for this small amount. Mrs. Hoodless said that she would not say that the meal would be sufficient for six big men, but it was reckoned as a meal for a father, mother and four children.

Mr. Bamford also asked what the object was in teaching a boy to sew? Mrs. Hoodless said it was only incidentally taught to boys; it would often come useful to them; it was not the intention to make dressmakers of the boys.

After some further questions, Mrs. Hoodless said that to establish a school of the kind in Peterborough would require a special teacher at a salary of not less than $500. The teacher must have excellent qualifications, and graduates of universities are preferred. The cost of an outfit would be at least $350, and the fuel, supplies, etc., for a year would amount to $150. This would mean a cost of about $1000 for the first year but not more than $700 for subsequent years. Of this amount the Ontario Government would contribute about one-half. In Nova Scotia the Education Department allowed $6 for each pupil per year. They were, however, exceptionally liberal in this regard. Each pupil would spend two hours a day in the new department.

Mrs. Hoodless' address was exceptionally interesting and was delivered in a fluent and convincing manner. She claimed that she was not talking from a visionary standpoint but could bear out what she had said by recommendations from the best authorities in the land. Brampton, Stratford, Berlin and Hamilton have schools of the kind, and there were a number of other towns adopting the scheme after midsummer.

BIRTH.

ANDERSON.—In Hastings, on February 23th, to Mr. and Mrs. D. W. Anderson, a son.

KNOX.—In Havelock, on Friday, 7th inst., to Mr. and Mrs. John Knox, a son.

SCOTT.—In Belmont, on Friday, 7th inst., to Mr. and Mrs. John Scott, a son.

MARRIED.

STEWART—SCOTT.—At the residence of the bride's father, on Wednesday, March 19t., by the Rev. R. Taylor, Mr. John Stewart to Miss Jane Scott, daughter of Mr. Samuel Scott, of Ashdel.

ROE—GAIRUS.—At the parsonage, Havelock, on Thursday, March 6th, by the Rev. J. W. Banner, Miss Elizabeth Ethel Gairus, of MacLeod, Alberta, to Mr. Jason Roe, of Belmont.

THOS. BARRIE
Men's Furnisher.

We wish to announce to the Peterborough Furnishing Goods Buyers that we have started manufacturing **Men's Shirts of All Kinds to Order.**

Special for
Summer Wear

A splendid range of Real Scotch Zephyrs, In Blues, Pinks and Light Stripes. These Shirtings are suitable for Soft Front Shirts, and as they are guaranteed colours they make an Ideal Shirt for Summer wear. These goods are manufactured by David and John Anderson, of Glasgow, Scotland.

Made to Your Measure! Order Now!

We have all our New Styles in Spring Shirts in Stiff Bosoms, in the new Ox Bloods, Bues, Blacks and Whites.

Nobby Easter Neckwear

See our George Street Window Display of Nobby Fine Furnishings.

HAIGHT & FREEZE CO.
(Established 1699. Head Office: 53 Broadway, N.Y.)
STOCKS, BONDS, GRAINS, COTTONS
PETERBOROUGH BRANCH OFFICE
387 WATER STREET.
W. F. NELSON, Manager.
Commission orders solicited for large small accounts, for cash or moderate margin.
Send for a Daily Market Letter.
We are the only licensed U. S. Brokerage Corporation in business by permission of the Royal Government of the Province of Ontario.

E. COURTNEY
Maker and fitter of Shop and Office Fittings. Hardwood Floors laid Shop over Clinkscale's Factory Ashburnham. P. O. Box 50.

HANDSOME BRICK RESIDENCE FOR SALE.
The undersigned offers for sale by private contract the house and premises now occupied by Mrs. Rogers, 361 Reid street, Peterborough, on the north-west corner of Reid and London streets.
The house is solid brick, with stone foundation and contains ten rooms, bath rooms and attic. It is finished throughout in natural woods, all the rooms downstairs being finished with oak and cherry; heated with hot water, open plumbing in bath room, concrete cellar. The lot has a frontage of 100 feet on Reid street by a depth of 114 feet on London street, subject to a right of way over the rear 10 feet on London street. Should the purchaser desire it, $2,000 will be allowed to remain on mortgage for five years with interest at the rate of 4 per cent., payable half yearly. For further particulars, apply to
C. J. LEONARD, Toronto, or to LINDSAY & MIGHT, Peterborough.
3td.

Advertise in the Examiner

EVERYTHING UP-TO-DATE.
The J. C. Turnbull Co.
363-365 George St. And 160 Simcoe St

SEE OUR NEW EASTER PARASOLS, THEY RANGE FROM 50c TO $5.00.

THE TALK OF THE TOWN
IS TURNBULL'S ARTISTIC DISPLAY OF BEAUTIFUL MILLINERY

We have had many successful openings, but this season far eclipses all previous ones. True, we have spared neither time nor expense in securing the services of the best experts, thus putting our customers in the closest possible touch with New York and Paris. That our efforts are appreciated is apparent from the many compliments received and the increased sales. We would suggest to those wishing their Millinery for Easter that they leave their orders with us at once. : : : : : : : : : :

EASTER KID GLOVES.
From 49c to $1.50 per Pair. See the New Real Kid Washable Glove at $1.50, with large Pearl Button Fasteners, in colours of Pearl, Mode, Tuscan and White. See them . . .

EASTER BLOUSES.
See the line of Silk Blouses we are offering at $5.00, in Turquoise, Rose, Pearl, Grey, Black and White, also a range of White Lawn Blouse, from, 75c to $3.00

EASTER CORSETS.
Ten New Lines in the Popular Short Waist and Straight Front Corsets. Ask to see the New De La Facon Girdle Corset. It is made of Fine Broche Batiste, and comes in White, Pink, and Blue : : : : : : : : :

EASTER NECKWEAR.
New Neckwear — New Corded and Tucked Stock Collars, New Corded and Tucked Ties, New Top Collars, all the leading shapes and styles in Linen Collars, New Neck Ribbons, at 15c, 20c, 25c and 35c

WE HAVE A SPLENDID SHOWING IN EASTER SUITS AND SEPARATE SKIRTS. ASK TO SEE THEM.

The Daily Examiner.

VOL. XXXII, NO. 71. PETERBOROUGH, WEDNESDAY, MARCH 26, 1902. PRICE TWO CENTS

PROBS.—East to south winds; fine and mild. Thursday—Mild and fair until evening.

R "THE FAIR STORE." F

GREAT EASTER DISPLAY

...AT THE...

GOLDEN LION.

You will find this store from top to bottom a practical Easter Store. We are splendidly equipped to meet your Easter wants. One great feature here, of course, is MILLINERY. This Department greets you in full beauty. The show rooms are resplendent with the latest styles and conceptions. No one need be perplexed, like—

"Mistress Mary, who hadn't time
To make an Easter Bonnet,
So she planted flower seeds in her hair,
And let the flowers grow on it."

Imported Easter Garments, noted for their exclusive style, and all the other essentials that go to make up my lady's toilet. Rich Price Saving in whatever you want to wear. Easter Sunday is here—Ladies' Tailored Suits, Ladies' Dress Skirts, Ladies' Walking Skirts, Easter Millinery, Chiffon Boas and Ruffs, Ladies' Neckwear, Paris Kid Gloves, Tailored Spring Jackets, Beautiful Capes, Children's Reefers, Ladies' Suitings, Lousine Silks, Black Dress Silks, N. Y. Silk Shirt Waists. Nothing that is representative is left out, either plain or elaborate.

Robert Fair & Co.

Smart

Correct Spring Dress for young men implies that "smartness" must be exemplified in style, fit and finish.

That is where we make our happiest hits, both in **Spring Overcoats** and **Spring Suits,** to your order.

Also, notice the high quality of Linings and Trimmings we use, as well as superior workmanship.

Laidlaw

DRAPER,

Opposite Oriental. Hunter Street

EGG EMULSION OF COD LIVER OIL

is the popular preparation for pulmonary diseases, coughs, colds and general debility. Always fresh. Palatably nutritious. Sold in bulk.

H. H. Edmison

DRUGGIST, Etc.,

390 George Street - - - - Phone 108

Pure Maple Syrup

—We have received a small
—quantity of Pure Maple
—Syrup from Quebec, which
—is guaranteed free from
—adulteration.

30c per Quart

E. F. MASON & CO.

GROCERS,

429 and 431 George St., Peterborough

"Consider the lilies,
How they grow."

FAVORITE EASTER FLOWERS

Springtime is Flowertime as well as Millinery time. Our Floral Novelties for early Spring are gorgeously effective in fringed, frilled and ruffled and plain flowering loveliness.

Magnificent Lilies.
Exquisite Carnations.
Luxuriant Stocks.
Beautiful Begonias.
Hardy Potted Plants, Ferns and Palms.
Ornamental Plants and Cut Flowers for Church Decorations.

WEST-END GREENHOUSES

495 Park Street (at residence of Mr. G. M. Roger.) Telephone 21A.

A. BLADE, Manager.

Easter Gifts

Have become almost as fashionable as Christmas gifts. A visit to our store will convince you of this.

OUR NEW JEWELRY and NOVELTIES

for Spring wear are the very latest and most fashionable in style and pattern. We have many articles at small cost, which will double the richness of the ladies' Easter costumes.

Visit us and see the stock. Buy or not, you are heartily welcome.

Schneider's

Reliable Watchmaker and Jeweller, 391 George St.

THE TALK OF PEACE

Transvaalers Favor General Surrender of Boer Forces.

MR. KRUGER IS LOSING SUPPORT

Sir George Goldie Says the Most Serious Question to Deal With Is the Treatment of Rebels—100,000 Men Necessary to Preserve Peace—Steyn's Confidence in Boers' Success.

Wolvehoek, Orange River Colony, March 25.—The train having on board acting President Schalkburger and his party passed this place on its way to Kroonstad yesterday. The Transvaal Government officials were accompanied by Captain Marker, Lord Kitchener's aide-de-camp, and five other members of the staff of the British commander-in-chief in South Africa. The impression here is that the Transvaalers favor a general surrender of the Boer forces.

Boers Fight Confidently.

Amsterdam, March 26.—Abraham Fischer, the Boer delegate, in an interview yesterday gives a variety of reasons why the Boers in the field should be in a mood to continue the war, rather than accept terms less advantageous than those previously recommended. The latest reports from President Steyn, received under date of Feb. 15, says:

"Last year we fought hopefully; now we are fighting with confidence, not to the bitter end, but to a happy end."

The Boer forces have plenty of everything except clothing.

Steyn in Control.

London, March 26.—Sir George Goldie, vice-president of the Royal Geographical Society, and founder of Nigeria, who has just returned from a thorough investigation of South Africa. In the course of an interview, Sir George said he was convinced that the question of peace or war rests in the hands of President Steyn, and that Mr. Kruger and the other Boers in Europe no longer represent Boer opinion. The real difficulty in the path of peace is the question of granting amnesty to the Cape and Natal rebels, and the promises of the British Government have not the slightest weight while the fighting burghers are in their present state of mind. Sir George Goldie advocates granting amnesty to the rebels, but he insists that every one must be disfranchised for life. This, he claims, would go far towards allaying the bitterness of the loyalists. Sir George depreciates any attempt to permit the use of a dual language. He says English alone must be the official language, and adds that the fact that practically the whole of the rising generation of the two republics are now in the concentration camps, and are rapidly learning English, will be of great aid in this direction. He estimates that 100,000 armed men will be needed in South Africa for some years after the conclusion of peace.

Talk of Independence Is Foolish.

London, March 26.—In regard to the latest developments in South Africa the Brussels correspondent of The Times says enlightened opinion in Belgium is not in accord with Mr. Kruger and the Boer delegates as to the question of independence. The leading Belgian organs say that the pretensions of the Boers to preserve their independence would be mere folly. The vague proposal to exchange the Rand for independence and the rest of the Transvaal is dismissed as equally impracticable. The arrangement now advocated is that the late republics be made British colonies, with sufficient autonomy to preserve a semblance of nationality, and it is urged that Great Britain should refrain from insistence on the idea of domination in the terms of surrender.

CANADA ASKED FOR 2,000 MEN.

Possibility of Another Canadian Contingent For South Africa.

Ottawa, March 26.—The rumors which have been in circulation here for the past couple of days in regard to the possibility of another Canadian contingent going to South Africa have crystallized into the statement that the Imperial authorities have asked for a mounted force of 2,000 men. It is stated that the matter was before the Cabinet yesterday, but strict reticence is observed as to the action, if any, which was decided upon. From what can be learned, the Imperial Government has suggested that the force should be equipped and transported at its own expense. The application will doubtless be acceded to, and should this prove to be correct Canada's contribution of troops will be brought up to a total of 7,000 men.

Another Canadian Dead.

Ottawa, March 26.—Hon. Joseph Chamberlain has cabled to Lord Minto that Trooper Goodman, S. A. C., died from enteric fever on March 18. Goodman's next of kin is Mrs. Dorothy of Winnipeg.

BALFOUR VS. BULLER.

Former Says Lord Roberts' Despatches Were Revised to Save Gen Buller's Reputation.

London, March 26.—An acrimonious correspondence between A. J. Balfour and Gen. Buller has been published. Mr. Balfour contends that Gen. Buller was in chief command at the battle of Spion Kop, while Gen. Buller denies this assertion. To his contention Mr. Balfour adds: "There is no reason why all the Spion Kop despatches should not be published."

To this Gen. Buller rejoins that he hopes the despatches will be published without manipulation.

Yesterday Mr. Balfour replied to Gen. Buller, protested against the latter's insinuation and declared that the only manipulation which had been exercised with regard to Gen. Buller's despatches was the excision of a single sentence criticising Sir Charles Warren, whilst the omissions from Lord Roberts' despatches relating to operations in Natal were made, said Mr. Balfour, "solely for the purpose of if possible sparing your feelings and maintaining your military reputation."

Sereneness IN SUITS and MILLINERY

The Millinery and Ready-to-wear trade promises to be a very large trade this Easter. Good Friday coming so early most folk thought it wasn't necessary to have a new hat or a new frock, which would altogether likely look out of season. But not so. Who can remember more favourable Easter weather? We venture no one—and it seems to be growing brighter each day and hour; and the new hat and that new frock has to be procured, and quick too. Those in best shape to do big trade are going to be winners. We're in the race for the Millinery and Easter fitting-out things. Increased facilities are going to work in our favour. Increased room is helping us to more judiciously display the perfection of art that abounds in every quarter of our enlarged and spacious show rooms.

MILLINERY.—The work of experts. The modelling and the work of deft fingers have created some "dreams" for head decoration. While sweetly pretty, yet not marred by unreasonably high prices.

COSTUMES containing excellent ideas and new thoughts in styles. It's a wonder how those chaps get all these new ideas into their noddle. We are showing some smart models in New York-made Suits. They'll be ideas for you. Might as well see them.

SKIRTS made from well-thought-of materials into up-to-date conceits, which find favour on the American side. All these Skirts are Sutcliffe-made Skirts, ensuring proper widths and thoroughly made garments, possessing a fullness that goes for style and not for how much cloth we can save. We have the smart Skirt at $2.75 to the elaborate at $8.50.

TRUSTWORTHY DRY GOODS Success is ours UNIFORMLY RIGHT PRICES

Leaders in Ready-to-Wear Garments

BRITISH PACIFIC CABLE.

It May Be Finished by the End of the Year.

Ottawa, March 26.—Sir Sandford Fleming has received the following cablegram from Sir Joseph Ward, Postmaster-General of New Zealand:

"Sir Sandford Fleming, Ottawa.

Auckland, March 25.—The first section of the Pacific cable connecting New Zealand with Norfolk Island and Australia finally, was completed to-day at Doubtless Bay. I have specially arranged to be present at the landing of the cable and send you one of the first messages. This section will probably be open to the public by May 1. I hope the whole cable will be completed by the end of the year, thus forming another important link in the chain which binds together the whole of the British empire. (Signed) J. G. Ward."

DEATH OF CECIL RHODES.

His Large Ideas Regarding South Africa now Being Carried Into Effect.

A cablegram announces this afternoon, that the Right Hon. Cecil Rhodes is dead. His life has been despaired of for some time and his death has been expected almost hourly for several days.

Cecil Rhodes was born in 1853, in Hertfordshire, England. His father was Vicar of the parish of Bishop's Storeford, and he was educated at Oxford. Between the years of 1873 and 1881, while studying, he spent his holidays in South Africa, and by speculation in diamonds amassed his vast fortune. His dream was to weld South Africa into a coherent whole. He foresaw that the South African States must be federated and he was determined that when the federation was effected the States should form a portion of the British Empire. The present state of affairs in South Africa were brought about largely through his instrumentality.

DRUMMER LOST HIS BOOT.

Amusing Episode at the Departure of a Fenelon Falls Wedding Party.

Monday afternoon two of Fenelon Falls most popular young people were married, and of course they were given a grand send-off at the station by their many friends when departing for an extended honeymoon trip. Quantities of rice and old slippers were hurled at the bride and groom as they boarded the train. When they had got comfortably seated in the car the groom noticed a boot, and thinking it was one that had been thrown through the car window to him he threw it back at his friends as the train was moving away. It happened that the boot belonged to a commercial traveller who had removed it in order to ease his sore feet. When the groom arrived in Lindsay the first thing he did was to buy the drummer a pair of new boots.

THE NORWOOD BUDGET.

What is Going on in the Village to the East.

The Norwood cheese factory is rapidly being repaired. A new boiler is being put in, and it is expected that everything will be in shape to begin business in April.

Miss Carrie McDonald is visiting friends in Westwood.

Miss M. Covert of Warkworth, was the guest of Mrs. W. Carbery last week.

Rev. Robert McHardy, evangelist of Toronto, assisted Rev. R. Taylor, pastor of the Methodist church here last Sunday. He is holding special meetings every evening this week. So far the meetings have been well attended, and much spiritual good is expected to result from them.

Mrs. Butterfield, and daughter, Miss Vida, intend leaving on Saturday for Buffalo, N.Y., where they will spend a couple of months.

Mr. J. C. Brown, P.S.I., was in town on Tuesday looking up the school.

Mr. Edgcumbe, inspector for the Canada Permanent and Western Canada Mortgage Company, was in the village last week looking after the interests of his company.

Messrs. A. B. Greenbanks, and D. A. Fraser, of Norwood; J. G. Parker, B. Payne, of South Dummer, are in Peterborough this week, acting on the Petit Jury; and Messrs. Richard Patterson, of South Dummer, and W. Scott, of Asphodel, are on the Grand Jury.

Mr. Fred Doughty has received a position on the staff of Messrs. John Finlay & Son.

Mr. John Finlay went up to Toronto on Tuesday to attend a meeting of wheel and hub goods manufacturers.

Mr. and Mrs. A. J. Finlay were in Peterborough on Wednesday.

Miss Mary Tucker, who has been visiting friends in Peterborough during the past week, is home again.

Mrs. Dr. Moffatt was in Peterborough on Saturday last.

Mr. D. O'Shea, who recently moved to Peterborough, was in town on Monday looking up friends.

Ladies and gentlemen who take Miller's Compound Iron Pills always grow younger in appearance and spirits. Sold by all druggists.

WANTED.

WANTED AT ONCE.—A LADY'S SADdle, second hand. Address Box 490, or apply at Examiner office. 3d.70

LAUNDRESS WANTED.—APPLY AT the Munroe house. 3d.

WANTED—A GOOD GENERAL SERvant. No washing. Apply to Mrs. Halliday, 457 Water street. dtf

WANTED.—A GOOD AGENT CAN SEcure the agency of a good Canadian Life Insurance Company, on a first-class contract. Address "Insurance," Examiner office. 1d.

AGENTS WANTED IN EVERY CITY and town to sell indespensible household articles. $25 to $50 profit weekly. Write at once for particulars. The Baker-Thompson Company, 333 Shaw street, Toronto, Canada. 4d71

WANTED AT ONCE.—A GOOD GENERal Servant. Apply to Mrs. John Crane, No. 469 George street. 3d69

WANTED.—A GOOD GENERAL SERvant. Highest wages paid. Apply at once to Mrs. J. R. Stratton, 306 Aylmer street. dtf.

WANTED.—TWO ENERGETIC YOUNG men for travelling positions, salary $12.00 per week and expenses. Address "Traveller," Examiner office. 7d65

WANTED.—SMALL SAFE FOR OFFICE. Address, stating price, to Box O, Examiner office. d42.

FOR SALE OR TO RENT.

FOR SALE.—A NEW RUBBER TIRED Buggy, Dunlop Tires, (Fitzgerald & Co's. make) and new nickel mounted set of single harness. Apply to W.H. Foord, 363 Bethune street. d63tf.

FOR SALE.—CHOICE BUILDING LOT, 66 feet frontage by 114 feet deep, with right of lane on Harvey street, between McDonel and London streets. For particulars, apply to F.J. Jamesen, Examiner office. dtf.

FOR SALE—CENTRALLY LOCATED—A two-story rough cast house, recently shingled, papered, etc., and in a good state of repair; will be sold very reasonably. This is an excellent opportunity for any one with moderate means, wishing a home, to obtain the same, cheaply, and on easy terms of payment. Apply at Examiner office.

TO RENT.—A NUMBER OF FIRST-class rooms and suites of rooms in the Grand Central Building; heated and all modern conveniences. Apply to the Toronto Savings and Loan Co., 457 George street. d139.

Snaps in Real Estate

A Two-story Brick House, Stable and one and a half acre lot, in north part of town. A snug home for some one. For quick sale at $1,100.

One and a Half Story Frame Dwelling, with half acre lot on McClennan street, at $500.

Several other houses, more central, at from $1,000 to $1,500.

Also, some choice building lots at low figures.

A. BROWN & CO. Real Estate and employment Agents, 163 Hunter St., ground floor

Telephone 128.

LINDSAY & MIGHT

Real Estate Agency,

Fire, Life and Accident Insurance.

Properties rented, bought and sold on commission; loans negotiated. Correspondence solicted from intending purchasers.

Telephone 359

Office Hours—8.30 a.m. to 5 p.m.

Under Market Hall, 328 George Street.

Formerly RATHBUN'S Murray St.

HALF MILLION British Columbia RED CEDAR SHINGLES

Every shingle quarter-cut, recommended for their superiority and durability. Used almost entirely in Western Ontario on first-class work.

Kiln-dried Hardwood Flooring

PORTLAND CEMENT

BEAVER, STAR and ENSIGN—the old Reliable Brands. Special prices in large quantities.

WOOD COAL LUMBER SASH DOORS.

R. HICKS & Co.

Bethune St., Cor. Murray. Phone 48.

Easter Confections.

If you want the most unique and appropriate Easter Candy, you should look at our toothsome novelties. Confectionery in appropriate designs—Chocolate Eggs, Chickens, Rabbits, etc., plain and decorated, cream and chocolate bonbons, and many other dainties.

HOT X BUNS

Orders are being booked now. Order ahead and you won't be disappointed.

BOSTON BROWN BREAD

Best ever made in Peterborough.

LANE & CO.

Phone 351. 426 George Street.

LOTS AND HOUSES FOR SALE.

OFFERS for the following property will be received by the undersigned up to May 1st, 1902.

FIRST.—Lot 8, Plan 21, Ashburnham, containing 3 1-2 acres, on which are good house, with barns and outbuildings and situated between Douro road and Grand Trunk Railway.

SECOND.—Parts of lots 3 and 4, and lots 6, 7, 8 and 9, Plan 8, Ashburnham, each lot containing about 1 acre, partly covered by growing timber. These lots are situated beside the river, and immediately north of the Nicholls Park.

THIRD.—Lots 13, 14, and 15, Plan 9A, 56 feet by 300 feet each; Lots 17, 18, 19, 20, 21, 22, 23, and 24, Plan 9A, 50 feet by 150 feet each; Lots 33A, 37, 38, and 39, Plan 9A, 50 feet by 150 feet each; Lots 61, 56 feet by 300 feet, and 60A, 50 feet by 150 feet, Plan 33A. These lots are situated immediately south of the Nicholls Park, and within five minutes walk of the American Cereal Co's. property.

FOURTH.—Houses Nos. 363 and 376, Brock street, 2 story Brick, 26 feet by 36 feet, with wing 15 feet by 20 feet each, good yards and outbuildings.

FIFTH.—House No. 119, Weller street, 2 story Brick, with garden and yard.

As the owner of this property has decided to dispose of it as soon as possible, any reasonable offer will be considered. For particulars apply to W. BLACKWELL, Architect, Water street.

Peterborough, March 17th, 1902.

DESIRABLE PROPERTIES FOR SALE.

The Executors of the Estate of the late Thomas Henry offer for sale the following desirable properties, viz.,—

Parcel No. 1—No. 304 Sherbrooke street, the homestead, with half acre lot, good dwelling and in a desirable locality;

Parcel No. 2—No. 317 Charlotte street, a two story brick house, opposite the skating rink;

Parcel No. 3—No. 313 Charlotte street, opposite the Methodist church, a good comfortable brick house.

The above properties are all in good localities, centrally situated, and will be sold at moderate prices and on easy terms. For particulars, apply to Mrs. Thomas Henry, 304 Sherbrooke street, or to Myles Henry, at Henry & Co's. Grocery. dwtf.

MILWAUKEE PEOPLE

Could Hardly Believe It. A Prominent Woman Saved From Death by Lydia E. Pinkham's Vegetable Compound.

"DEAR MRS. PINKHAM:—I suppose a large number of people who read of my remarkable cure will hardly believe it; had I not experienced it myself, I know that I should not.

MRS. SADIE E. KOCH.

"I suffered for months with troubles peculiar to women which gradually broke down my health and my very life. I was nearly insane with pain at times, and no human skill I consulted in Milwaukee could bring me relief.

"My attention was called to **Lydia E. Pinkham's Vegetable Compound**; the first bottle brought relief, and the second bottle an absolute cure. I could not believe it myself, and felt sure it was only temporary, but blessed fact, I have now been well for a year, enjoy the best of health, and cannot in words express my gratitude. Sincerely yours, SADIE E. KOCH, 194 10th St., Milwaukee, Wis."—*$5000 forfeit if above testimonial is not genuine.*

Such unquestionable testimony proves the power of **Lydia E. Pinkham's Vegetable Compound** over diseases of women.

Women should remember that they are privileged to consult Mrs. Pinkham, at Lynn, Mass., about their illness, entirely free.

Daily Examiner.

London (England) office—142 Fleet street, E. C., Central Press Agency Limited, Special Agents.

WEDNESDAY, MARCH 26, 1902.

THE PULPWOOD AGREEMENTS.

In its issue of Monday, the Review publishes with approval, under the heading, "Anything Goes in Ontario Politics," the following from the Montreal Gazette:

"One of the last acts of the Ontario Legislature was to grant 1660 square miles of pulp wood lands to the Montreal River Pulp and Paper Company, the promoters of which do not yet seem to be generally known. The grant was made without tenders being called for, or any steps being taken to ensure that the province, in the dues on the wood cut, will get market value for its property. The statement was made in the Legislature that the favoured grantees have arranged to sell the freely-given concession for $600,000, and that the purchasers are re-selling it for $800,000; and some recent transactions in timber lands in the same region made it possible to believe this statement is true. And if it is true, the thing will not be morally worse than others which have attracted attention in the province. Anything goes in Ontario politics."

The chief feature of the above maliciously misleading article, is that not one statement in it, intended to reflect discredit upon the Ontario Government, squares with the facts.

The first sentence is an untruth. The Government has not granted, by virtue of this or any other agreeagreement, a single foot of pulp wood lands to this or any other company.

It is true that at the last session of the Legislature an agreement with the "Montreal River Pulp and Paper Company," was ratified, but it is not true, or rather it is misleading to say that the promoters are not generally known. The names of the promoters are printed in a public document intended for distribution, and have been published in the press, so that they are as 'generally known," as any other details of legislation.

It is true, but misleading to say, that the agreement — there was no grant made — was made without tenders being called for, for the simple reason that anyone who knows anything about the subject, knows that in such arrangements, the tender principle is as inadmissible and impracticable as the average householder securing his household supplies for the year by tender.

It is not true as asserted, that the agreement was made "without any steps being taken to ensure that the province in the dues on the wood cut will get market value for its property."

The agreement provides that the price per cord, fixed at 40 cents, shall be subject to increase at the option of the Crown—as the market value increases, or as the interests of the public suggest.

The several pulp wood agreements made by the Government are in the public interest, and in that of the development of the resources of our new country.

The pulp wood has been growing, decaying after being nutured, or destroyed by fire, and growing again, for hundreds of years. In their present condition our pulp woods are as worthless, because unutilized, as is unattainable, or unobtained, gold in the bosom of the earth. They are of no use, unless made use of, and these pulp agreements are the means employed to make them of value to the country, by way of revenue, and in other ways. Left as they are they are liable to be destroyed any dry summer to the extent of millions of trees by forest fires.

What do these pulp agreements mean? They mean in the first place that the Government gives the companies absolutely nothing material—only the right to cut and harvest pulp wood of a certain size over a certain area, and for every cord of pulp wood cut the Government collects 40 cents. The company gets no right or title to a foot of land; any more than a child who gets permission from a farmer to glean grain in a field gets a title to the farm, and the company has no property in a single stick of pulp wood till it is paid for.

The Government retains the right to sell or locate any of the lands in the territory over which leave to cut has been given, and any settler has the same rights on such lands as if no such agreement existed.

These agreements instead of retarding, assist, settlement of, especially, the lands in the vicinity of the mills, for the settler having a right to the pulp timber on his land, in the process of clearing, makes money with the first stroke of his axe. He can sell his pulp wood to the mills, and when he has reaped the harvest of pulp wood he can sell his crops from his cleared lands to the employees of the mills.

The pulp company gets nothing but the right to cut pulp wood, subject to payment at 40 cents per cord, and that is only part of the price to be paid. The company is bound to expend in the construction and equipment of pulp mills the sum of $500,000, and to operate the mills, so that the daily output of the mills will amount to 150 tons of pulp and paper, and so that at least 250 hands shall be employed in connection with them, at least ten months in the year.

With such a heavy expenditure required, it is only natural that any company undertaking it should be assured of a sufficient and continuous supply of pulp wood to keep the mills in operation for the 21 years covered by the agreement.

The company takes the risk of a sufficient supply; for the Government in no case guarantees any quantity of pulp wood, but the intention of the agreement is that the territory set apart should supply a sufficient quantity of wood.

The article quoted above states that the company has arranged to sell the "freely-given concession" for $600,000.

This is very doubtful, for the 21st clause of the agreement forbids the company to "sell, dispose of or assign the rights or privileges granted by the agreement" until the mills required by the agreement shall have been "erected, completed and in operation." This condition is a matter of record and solemn agreement, while the "yarn" of the sale is only an unconfirmed and improbable rumour.

Now what is wrong or contrary to the public interest in these agreements? Nothing whatever is given away, but the right to cut pulp wood at 40 cents per cord is given on the condition that $500,000 must be spent in construction and equipment of works, with all the advantage to the manufacturers and workmen of older Ontario this condition implies.

There is nothing unfair, wrong or unbusiness-like or prejudicial to the public interests in this, or the other pulpwood agreements.

Let us illustrate: Suppose a man in Peterborough county has several farms with more or less woodland on each. These patches of woodland have more or less fallen or dead timber on them. This man wishing to realizing upon this before it rots, or is destroyed by fire, negotiates with a neighbour, and the latter enters into an agreement which gives him the right to cut this wood. He gets no right to the land, only the right to cut, and he must pay, say, 40 cents a cord for every cord he takes off. In addition the agreement requires him to build a mill to cost, say, $2,000, to cut the timber. He must buy all the timber, stone, etc., that he needs in building the mill, from the owner of the land—he must buy all the machinery he needs in Peterborough County, and he must employ so many hands so long every season. Would anybody think that the man who bought the right to cut, had, in the language of the street, any "snap" in his agreement. Would any one say that the man who sold the right to cut, was, in the extravagant language of Mr Whitney, committing "robbery" upon himself? Yet the above hypothetical case is precisely the the same in principle as the pulp wood agreements, so unthinkingly condemned by the Opposition.

Where then is the sense of the cry that Mr. Whitney raised in the House about this (Montreal River) agreement being a "gigantic public robbery?" Nobody believes him—he doesn't even believe himself. If one agreement is a "robbery" they all are. In all seven pulp agreements have been made since 1894, and Mr. Whitney and his followers consented to all agreements passed except those of the last two years. Then he has been asleep and a party to "gigantic public robberies."

A conservative estimate places the amount of our pulp wood in new Ontario at 288 million cords. At 40 cents per cord, that means a Government revenue of 115 million of dollars—more than the total revenue of the province since Confederation from all sources—Dominion subsidies, interest on money held by the Dominion, Crown Lands, etc., etc. And if the present price of 40 cents is doubled as was the price of the first agreement, our pulp wood has a revenue value of 230 millions, enough to run the province for 75 years even if all other sources of revenue were cut off.

And longer than 75 years. For it is asserted that pulp woods reproduce their selves in from 20 to 30 years, and, as no timber is to be cut under six inches, a pulp area which takes 21 years to cut, will, at the end of that time, be ready for another 21 years cut; so that the supply in unsettled regions, or regions unsuitable for settlement, will be perpetual and great source of revenue.

What is the effect of these agreements which Mr. Whitney, the leader of the Opposition, with such disregard for facts, and such effrontery of bombastic exaggeration, calls "gigantic robberies," "public crimes," etc.?

Are they robberies? Are they one-sided or altogether in favour of the companies, or do they require the companies to pay pretty dearly for the comparatively limited privileges they get?

There have been made seven of these agreements and they require the expenditure of $4,900,000 in construction and equipment of buildings before the companies can exercise the privilege of paying 40 cents a cord for the pulp wood they cut. As the result of the first agreement there has already been expended in preparing for operations arising out of the pulp wood industry, an expenditure at and in the vicinity of the "Soo" of from 12 to 15 millions of dollars.

If we had not had that agreement such an expenditure would not have been made, nor would old Ontario have had the benefit of furnishing so many hundreds of thousands, if not millions, of dollars for supplies of various kinds.

If it had not been for this first pulp agreement, the big orders for machinery received by the William Hamilton Company and the Canadian General Electric Company would not have been received here and our local workmen would not have had the added employment the filling of these orders represent, nor have had the additional wages to expend in purchase of the products of local farmers.

How can the Opposition be so short-sighted, and one-sided, so determined to gain political party capital at the expense of the substantial progress of the province? It would seem that opposition to advance movements is made simply to embarrass the Government.

It is folly to argue that the development of the new country is made at the expense of the old. The exactly opposite conditions prevail.

Every new industry established in New Ontario means added business for Old Ontario. These pulp works must have machinery, and Old Ontario must supply it, in the process distributing money, giving added employment to workingmen, etc. If five millions of dollars must, according to the agreements, be spent on buildings and equipment—what follows? Take the last agreement. It is stipulated that the cement used and the machinery installed, must be of Canadian manufacture. Suppose two of the five millions are needed for these purposes, is not that an important new expenditure to be made in older Ontario?

Then the settlement attracted by these works has its benefits to us. Every settler means a demand upon the manufacturing resources of older Ontario. He must have stoves, furniture, ploughs, harrows, reapers, axes, and all sorts of supplies, and this province will supply them.

Multiply one settler by one, ten, twenty or a hundred thousand, and the dullest cannot fail to see the benefits that will be distributed. Add the expenditure for building supplies, cement, hardware, etc., and machinery, and we have the circle of commercial and industrial benefit proportionately enlarged.

These agreements are sound business propositions, which any unprejudiced business man will endorse.

So strongly did Mr. Marter, of North Toronto, feel this that he broke from his party and supported the Government in the Montreal River agreement, which the Gazette condemns. Speaking on the subject in the House on March 15th, Mr. Marter said:

"This is not a party question, it is a business proposition, which should be, if it is right, endorsed by all in this Legislature, irrespective of party. Viewing it as I do, so from a business standpoint for the benefit of our country. . . . I feel so certain that what the Government is doing is in the interests of the business men of this city and the Province generally, that I know they will be a unit in saying, "Yes, give every concession that you can as long as they are guarded by the fair terms contained in these agreements."

What has experience shown? What have been the results of former concessions? The first pulp agreement, made in 1895, passed into the hands of the Clergue Company, and from that has sprung industries and expansions that have resulted in the expenditure of between 12 and 15 millions of dollars in only getting ready for work. We have as a result the "Soo" advanced from a village to a city with immense industries employing thousands of hands, and representing wonderful development. Just now they are making steel rails from Ontario ore at the Sault—and that is only one result—others are the smelter at Midland and the great works under way at Collingwood. All those great industries at the "Soo" with a pay roll for wages and supplies of millions of dollars a year had their start and owe their growth to the first pulp agreement in 1895.

Similar results promise to be true of others when they get under way. In the building of the works of the Spanish River Pulp and Paper Company, a big brickmaking industry has arisen, and so rich are our resources in the new country that it is probable that the pulp industry, great as it will be, will be less important than the aggregate of the industries that spring out of it.

There is nothing in the cry that is raised by some Opposition journals and politicians that the Government is developing new, at the expense of settled, Ontario. The Government realizes that we have great resources in the new country, and, having faith in them, has arranged, and is arranging, that new Ontario shall develop itself, and in the progress help build up older Ontario. In these pulp wood agreements not one foot of public land is alienated; provision is simply made for utilizing timber resources now useless from a commercial point of view, and liable to destruction by fire, and for utilizing them in such a way that trade with the settled portion of the province is encouraged.

The Government's policy of new Ontario development makes no demand upon the funds of the province. The Government has provided for the construction of over 500 miles of railway in new Ontario without the granting of a dollar in money. The otherwise waste lands are made to build these lines, which will make provincial lands valuable, will open up the country, help develop its resources and increase trade with settled Ontario—bringing down the products of the new country and taking back from old Ontario the products of the farm and factory.

This is a great province with vast resources, which must, to be of public benefit, be made commercially useful. It is self-evident that we can never advance by a policy of sitting still and waiting. We must put things in motion, and that the Government is doing by means of its energetic advance policy.

The people of the province are go-ahead and alive themselves, and will and do sympathise with a Government that puts these qualities to practical use, and the people will, we are sure, give the Government a further mandate to continue the great work of which so much has already been accomplished, so that we shall progressively and ultimately realize to the full the significance of the motto of the Ross Government,

BUILD UP ONTARIO.

The Cause of Nervous Headache.

This most distressing and common malady doubtless has its origin in some unbalanced condition of the nervous system. Probably the simplest, safest and most efficient remedy is Polson's Nerviline. Twenty drops in sweetened water gives immediate relief, and this treatment should be supplemented by bathing the region of pain with Nerviline. To say it acts quickly fails to express the result. Sold everywhere in large 25 cent bottles.

Baby's cold may be cured in a night by using Vapo-Cresolene, which has been extensively in use for twenty-four years. All druggists.

Druggists' Patent Medicine PRICE LIST:

Pierce's Favourite Prescription	.60	Chase's Syrup of Linseed and Turpentine	.15
Pierce's Medical Discovery	.60	Chase's Nerve Food	.25
Pierce's Pellets	.15	Chase's Liver and Kidney Pills	.15
Dr. Williams' Pink Pills	.50	Chase's Ointment	.40
Scott's Emulsion (large)	.99	Chase's Catarrh Cure	.15
Scott's Emulsion (small)	.49	Parmalee's Pills	.15
Beef, Iron and Wine	.50	Dodd's Kidney Pills	.25
Castoria	.25	Radway's Ready Relief	.15
Dr. Thomas' Eclectric Oil	.15	Perry Davis' Pain Killer	.20
Ayer's Sarsaparilla	.50	Milburn's Heart and Nerve Pills	.25
Ayer's Cherry Pectoral	.50	Milburn's Rheumatic Pills	.25
Ayer's Hair Vigor	.75	Hood's Sarsaparilla	.50
Ayers' Pills, 15c, two for	.25	Shiloh's Consumption Cure	.40
Carter's Little Liver Pills	.15	Shiloh's Consumption Cure	.50
Fowler's Extract of Wild Strawberry	.50	Warner's Safe Cure	.50
Paine's Celery Compound	.50	Minard's Liniment	.15
Laxa Bromo Quinine	.15	Fond's Extract	.50
Wampole Cod Liver Oil Emulsion	.75	Dr. King's New Discovery	.40
Burdock and Sarsaparilla Compound, 75c, for	.40	Mrs. Winslow's Soothing Syrup	.15
Burdock Blood Bitters	.65	Lydia Pinkham's Compound	.75

The above mentioned Goods can be procured from any Druggist in Peterborough at prices named.

SALE OF

White Underskirts

...AT..

C. G. GEMMELL'S.

Every buyer will save exactly half a dollar on each Skirt. Look at the chance:—

80 Fine White Underskirts, made of heavy English Cotton, with clusters of five tucks, 12 inch frill of embroidery, and dust flounce, worth $1.25, for only, each..... **75c**

BABY CARRIAGES

Latest, newest and most stylish designs.

Trunks and Bags. Large assortment, new styles and low prices.

B. SHORTLY

PETERBOROUGH.

LADIES

What Is Your Size In Footwear?

The Central Boot and Shoe Store, anxious to have the townspeople do their trading earlier in the week, when the proper time and attention can be given to them, will conduct

A SPECIAL DAILY SALE

as follows:—

MONDAY, Size 3 and 3½.....
TUESDAY, Size 4 and 4½.....
WEDNESDAY, Size 5 and 5½.....
THURSDAY, Size 6 and 6½.....
FRIDAY, Size 7..... } **10 Per Cent. Off**

Note the day your size is mentioned, and take advantage of the **10 Per Cent. Discount.**

R. McWHINNIE

Phone 230. **284 George Street**

BUSY! BUSY! BUSY!

The Return Visit and Unparalelled Success Of::::

Professor O'Brien

Canada's Greatest Phrenologist and the only recognized

Scientific Palmist.

For the information of those wishing to consult him, he will remain in town for a week longer. Parents, bring your children to have their head scientifically delineated by a competent Phrenologist, and ascertain their adaptation as to what trade or profession they should follow. Thousands are now holding prominent positions through the advice of Prof. O'Brien, who in Phrenology is at the head of his profession, and in Palmistry he has no equal.

Private Office—363 Hunter street terrace. Hours 10 a.m. to 10 p.m. A photo read free to patrons. Call early.

Easter Confectionery

—AT—

LONG BROS.

Fancy novelties in Easter Eggs and Chickens from Japan and China, Chocolate Hens, Baskets, Animals, Birds, etc.

Special makes of Fine High-class Confections for the Easter trade.

RAILWAY TIME TABLE.

Canadian Pacific.

East	Arrive	Depart
Norwood, Havelock, Ottawa Montreal	4.45 p.m.	11.35 a.m.
Indian River, Norwood, Havelock	7.13 a.m.	7.20 p.m.
Norwood, Havelock, Kingston, Ottawa, Montreal, Portland, Boston	5.15 a.m.	12.35 a.m.
West		
Toronto, London, Detroit, Chicago	11.35 a.m.	5.15 a.m.
Toronto and intermediate	7.20 p.m.	7.15 a.m.
Toronto, London, Detroit, Chicago	12.35 a.m.	4.45 p.m.
Toronto, North Bay, Port Arthur, North West	11.35 a.m.	4.45 p.m.

Grand Trunk.

Lindsay, Midland, North Bay, Toronto	11.37 a.m.	8.20 a.m.
London, Detroit, Chicago	9.00 p.m.	5.20 p.m.
Port Hope, Rochester, Cobourg, Belleville, Kingston, Brockville and Montreal. Bowmanville, Oshawa, Toronto and west	5.35 p.m.	11.40 a.m.
Port Hope, Cobourg, Trenton, Napanee, Kingston, Brockville, Montreal	8.15 a.m.	9.10 p.m.
Hastings, Campbellford, Madoc	9.10 a.m.	8.20 a.m.
Belleville, Napanee, Kingston, Montreal	9.05 p.m.	2.00 p.m.
Lakefield local	9.35 a.m.	3.35 p.m.
Lakefield local	4.50 p.m.	1.30 p.m.
Lindsay local	7.30 a.m.	3.15 p.m.

CANADIAN PACIFIC

EASTER RATES

Round Trip Tickets will be issued as follows:—

GENERAL PUBLIC

SINGLE FIRST-CLASS FARE

Going March 27th to 31st, inclusive, returning up to and including April 1st.

TEACHERS AND STUDENTS

(On surrender of standard certificate signed by Principal)

Single First Class Fare and One-Third

Going March 31st to 29th, inclusive, good to return until April 8th, 1902.

TERRITORY—Between all stations in Canada, Port Arthur, Sault Ste. Marie, Mich., Detroit, Mich., and East, and to, but not from, Buffalo, N.Y., Black Rock, N.Y., Niagara Falls, N.Y., and Suspension Bridge, N.Y.

A. H. NOTMAN, Asst. Genl. Pass'r. Agent, 1 King Street East, Toronto.

GRAND TRUNK RAILWAY SYSTEM

EASTER HOLIDAYS

RETURN TICKETS

Will be Issued at

SINGLE FIRST-CLASS FARE

Going March 27th, 28th, 29th, 30th and 31st, inclusive, returning up to and including April 1st, 1902.

Between all Stations in Canada

All stations in Canada to and from Detroit and Port Huron, Mich.

All stations TO, but not FROM Buffalo, N.Y., Black Rock, N.Y., Niagara Falls, N.Y., Suspension Bridge, N.Y.

TEACHERS and STUDENTS

of Schools and Colleges, on surrender of Standard Certificate, signed by the principal, at

SINGLE FIRST-CLASS FARE and ONE-THIRD

Going March 31st to 29th, inclusive, reclusive, returning up to and including April 8th, 1902.

For further particulars apply to

W. BUNTON, Up-town Agent.
M. C. DICKSON, District Passenger Agt.

BE CAREFUL

Who you employ to do your plumbing, or heating; be sure he is a sanitary plumber, and understands his business, for improperly done plumbing is sure to lead to trouble. I guarantee all my work to be first-class—try me. Iron pumps repaired, wells driven and repairs of all kinds promptly attended to. Estimates cheerfully given for plumbing or heating all kinds of buildings.

JAMES NOBLE,

Practical Plumber, Steam, Hot Water and Gas Fitter, 174 and 176 Hunter street, opposite Oriental Hotel.

White Duck Awnings

Of the Best "Standard" Duck

Striped Awnings

Of the Newest American Patter

J. J. TURNER & SONS

Sail, Tent, Awning and Waterproof Goods Manufacturers.

I Will Cure You of
Rheumatism
No pay until you know it.

After 2,000 experiments, I have learned how to cure Rheumatism. Not to turn bony joints into flesh again; that is impossible. But I can cure the disease always, at any stage, and forever.

I ask for no money. Simply write me a postal and I will send you an order on your nearest druggist for six bottles of Dr. Shoop's Rheumatic Cure, for every druggist keeps it. Use it for a month, and if it does what I claim, pay your druggist $5.50 for it. If it doesn't, I will pay him myself.

I have no samples. Any medicine that can effect Rheumatism with but a few doses must be drugged to the verge of danger. I use no such drugs. It is folly to take them. You must get the disease out of the blood.

My remedy does that, even in the most difficult, obstinate cases. No matter how impossible this seems to you, I know it and I take the risk. I have cured tens of thousands of cases in this way, and my records show that 39 out of every 40 who get those six bottles pay, and pay gladly. I have learned that people in general are honest with a physician who cures them. That is all I ask. If I fail I don't expect a penny from you.

Simply write me a postal card or letter. Let me send you an order for the medicine. Take it for a month, for it won't harm you anyway. If it cures, pay $5.50. I leave that entirely to you. I will mail you a book that tells how I do it.

Simply state name of your dealer, and address Dr. Shoop, Box 47, Racine, Wis.

SENTENCED TO DEATH.

A Recommendation to Mercy For Solomon—The Edmonton Hanging Is To-Day—The Prisoner Has Confessed.

Winnipeg, March 26. — Salamon, the Galician wife-murderer, was yesterday sentenced to hang on May 27. He asked the judge for mercy for his four little children, and asked him to go to the King and do something for him. When he had finished a most pitiful plea, his lordship told the interpreter to inform Salamon that the jury had recommended him to mercy, that he would send that recommendation to the Governor-General at Ottawa.

Hanging at Edmonton.

Edmonton, March 26.— Captain Binkley of Ponoka, the executioner, arrived on Thursday night's train, and was immediately driven to Fort Saskatchewan. He claims to have officiated at 143 hangings in Ohio.

Bullock, the father of the condemned man, went to the fort yesterday to see his son for the last time. He is very much affected, and has in his possession a rambling letter from his son which ends up quite unintelligibly. He says the boy's mother is completely broken down. It was a question whether the would stay at home to see her die, or go to the fort to see his son die.

The prisoner had a long conference with Rev. Mr. Aldridge, Methodist minister, Monday. It is believed he has made a confession.

LUMBAGO CURED.

A Serious Case of This Painful Disease is Restored to Good Health.

Satisfactory Improvement Leads to a Continued Treatment Which Results in a Complete Cure—An Interesting Story Which Will no Doubt Profit Anyone Suffering With Lumbago.

Holyrood, Ont., March 23. (Special.)—Mr. Bat. Pinnell, of this place, has for the past two years been a great sufferer with that most painful and stubborn disease—Lumbago.

The pain he suffered was almost beyond description and many were the medicines and treatments he used to try and get some relief. However, nothing he could find seemed to help him in the least, and he became very downhearted.

At last someone suggested Dodd's Kidney Pills and Mr. Pinnell, although very skeptical, thought he would make one more trial for a cure and began to use them.

The first box did not do him very much good, but after he had used part of the second he began to feel a change for the better, so he kept on until he had used in all seven boxes, when he was delighted to find that every symptom of the Lumbago had entirely disappeared.

His general health is much improved and he feels better to-day than he has for years.

To say that Mr. Pinnell is pleased does not begin to express it. Only those who have suffered as he did with this very painful disease can understand the extreme satisfaction of one who has found a complete cure and restoration to health and strength.

Lumbago is a direct result of disordered kidneys and should always be treated as a Kidney Disease.

Efforts to cure or even relieve by outward applications are invariably unsuccessful. Rubbing may in itself for the time being produce a little relief, but in order to secure a complete cure it is absolutely necessary to go right to the root of the trouble.

The Kidneys must be restored to their normal condition. This is just what Dodd's Kidney Pills do, and this done the Lumbago very soon leaves for without diseased Kidneys there can be no Lumbago.

Compulsory Arbitration Court.

Sydney, N.S.W., March 26.—A Compulsory Arbitration Court has been established here. The membership includes representatives of employers and employes

Lynched in Colorado.

La Junta, Col., March 26.—A mob of 4,000 lynched a negro Pullman car porter for an alleged assault on an aged woman to-day.

Cholera in Manila.

Manila, March 26.—Up to noon yesterday 40 cases of cholera and 30 deaths from that disease were reported here.

SIR RICHARD'S REPLY

A Spirited Answer to Mr. Bell's Charge of Misquoting.

HE PRODUCED THE BOOK QUOTED

Mr. Bell Postpones His Reply For Reasons—Debate on the Budget Continued—All Hope of Concluding Debate Before the Easter Holidays Abandoned — The Speakers on Tuesday.

Ottawa, March 26.—All hope of concluding the budget before the Easter vacation has been abandoned, and the debate is approaching the stage when the average attendance of members barely exceeds the quorum. At the opening of the House Sir Richard Cartwright made a spirited reply to some charges made by Mr. Bell, that he had misquoted from a public document. The speakers on the budget were Messrs. T. O. Davis, A. E. Kemp, R. F. Sutherland (Essex), Edward Hackett and Henri Bourassa. Mr. Bourassa adjourned the debate.

Sir Richard Cartwright.

On the opening of the House Sir Richard Cartwright rose to make a personal explanation in reference to a charge by Mr. A. C. Bell that he had misquoted the Statistical Year Book. He said: I did not expose the matter yesterday afternoon, because I wanted to see how far stupidity and party spite would drive these gentlemen, and I also wanted to see that they should be so committed that there could be no possible quibbling, and no possible wriggling out of the position in which they placed themselves. I will proceed briefly to give the House the authority on which I made the statements with respect to what appears in the Statistical Year Book for the year 1889. The House will recollect that I have used certain estimates of the population of Canada in the course of my remarks on the budget, and I stated that those had been derived from the Statistical Year Book of the year 1889. The House will also recollect that yesterday it was stated in this House that these figures were not to be found in the Statistical Year Book, that other figures were given, and a long deduction was made therefrom. Sir, I have here the Statistical Year Book for 1889. On page 116 of this valuable and veracious document will be found the following statement: "In the fiscal year ending the 30th of June, 1887, the estimated population of Canada is given at 4,875,005 souls." Immediately thereafter, for the fiscal year 1888, the population is given at 4,972,101, and for 1889 the population is given at 5,075,555. Sir, that is enough in itself, but there is more also. I stated besides, that these hon. gentlemen, at least the predecessors of these hon. gentlemen, had carried out the calculation, at any rate as regards one year, and that they had produced the result of showing that in 1890 or thereabout the populatfon estimated by them for Canada would exceed 5,200,000. I have here the trade and navigation tables for the year 1890, counter-signed by Sir Mackenzie Bowell, then Minister of Customs, under date of Dec. 29, 1890. In it the total duty collected for customs is put down as $24,014,908. On the opposite page you will find the amount of customs duties paid per head of the population put down at $4.60. You will further find at the bottom of the page this statement: "The calculations in this column are based on the estimated population of the Dominion in each year, as published by the Department of Agriculture, and statistics in the Statistical Year Book. See page 116 and 180 of that book for 1889, the figures this year having been corrected to correspond with those in the said Statistical Year Book." Now, I suppose it would be possible for these hon. gentlemen to go through the profound arithmetical calculation of dividing $24,014,908 by $4.60, and if they do, they will find in the quotient that the estimated population of Canada by the customs returns and the Statistical Year Book amounted to 5,220,632. Sir, I leave the House to say who has falsified the statements in the Year Book.

Mr. A. C. Bell.

Mr. A. C. Bell (Pictou) replied: I regret very much that I did not hear the first part of the remarks of the hon. Minister of Trade and Commerce, and, furthermore, that I am compelled to leave the city on the first outgoing train, and therefore, have not time just now to reply adequately to what the hon. Minister says. I regret that I am called away by circumstances over which I have no control, the death of a near relative, to go out of the city immediately, but on my return I will deal with this matter, and I trust that the question may be settled satisfactorily to the House and the country.

After a discussion with Mr. R. L. Borden, to whom Sir Richard had also referred, Sir Richard said that Mr. Bell, if he had any sense of honor, would withdraw his statements.

Mr. Albert Malouin introduced a bill respecting the trans-Canada Railway Co.

TURNED THE TIDE

In half an hour after Mr. Lavers took the first dose of Dr. Agnew's Cure for the Heart he was on the road to permanent recovery.

"I was under treatment with some of the best physicians in London (England) for what they diagnosed as incurable heart trouble. I suffered agonies through pains about my heart, fainting spells, palpitation and exhaustion. As a drowning man grasps at a straw, I tried Dr. Agnew's Cure for the Heart. The first bottle relieved me greatly, and when I had used two bottles all the symptoms of my heart trouble had left me."—A. Lavers, Collingwood. 95

Five Dollars a Box

The Price Cut no Figure With Him.

"I want to say for the benefit of some poor dyspeptic that Stuart's Dyspepsia Tablets will give comfort and cure every time. Five dollars a box would not stop my purchasing them should I ever suffer again as I did for a week before using them.

The one 50 cent box I bought at my druggist's did the work and my digestion is all right again.

Many of my neighbours have also tried these tablets and found them to be just as represented and Mr. Ellms also wants me to use his name in endorsing Stuart's Dyspepsia Tablets. (Signed,) A. Ellms and Chas. F. Buzzell, Asst. Postmaster, South Sudbury. Mass.

Mrs. Jas. Barton, of Toronto, Canada, writes:—"For eighteen months I suffered from what I supposed was bladder and kidney trouble, and took meicine from three different doctors, without any sign of cure. I felt so ill at last I was hardly able to do my work.

"I thought I would try a box of Stuart's Dyspepsia Tablets and see if they would make me feel better, never really thinking I had dyspepsia, but after only three or four tablets had been taken all the acid trouble disappeared and then I discovered I had had acid dyspepsia, while the doctors had been treating me for kidney and bladder trouble and one of them treated me for rheumatism.

"My digestion is fine, my complexion clear and I am able to do my work and low spirits are unknown to me.

"I am so thankful for finding a cure so good and so pleasant to take as Stuart's Dyspepsia Tablets. I am surpised at the change they have made in me."

All druggists sell and recommend Stuart's Dyspepsia Tablets, because they contain only the simple natural digestive, and taken after meals prevent acidity and cause prompt digestion and assimilation of food.

Physicians everywhere endorse them because they are as safe for the child as for the adult; they are invaluable for sour stomach, nervous dyspepsia, heartburn, gas on stomach and bowels and every form of stomach derangement.

Mr. Davis of Saskatchewan renewed his speech on the budget, declaring that the west was thoroughly satisfied with the present tariff and would resent an increase in duties.

Mr. Kemp followed. He dealt with the tariff, the trade and expenditure, making a reference to Imperial matters.

Mr. Hackett (P.E.I.) vigorously defended the National Policy, and pointed to its operation in the Maritime Provinces with pride.

Mr. Bourassa believed protection was forced in Canada by inside and outside circumstances. He condemned the preferential tariff, as tending to patronize the British and German manufacturers instead of the Canadian manufacturer, and yet the Canadian consumer got but very little advantage in price.

As to oriential immigration, he claimed Canada should exercise the right to act as her own interests demanded, and not to be bound to a policy declared by Imperial considerations. He moved the adjournment of the debate, and the House rose at 11.20 p.m.

In the Senate.

Ottawa, March 26.—In the Senate yesterday two private bills of interest were introduced. One was the bill respecting the Bell Telephone Company, and the other was the bill to extend the charter of the Georgian Bay Canal Company.

FARMER VERSUS RAILWAY.

Mr. Lancaster's Cattle Guard Bill Adjourned For a Session.

Ottawa, March 26.—All the leading railway men of the Dominion and their legal representatives were here yesterday opposing Mr. Lancaster's bill for cattle guards at railway crossings. Sir Thomas Shaughnessy, William Wainwright, D. Mann and others were in attendance.

It was a question between the farmers and the railways. Several amendments were proposed to meet objections on the one side and the other.

Finally the Minister of Railways was asked for his view. Mr. Blair said that, as there was the greatest divergence of opinion as to matters of fact, he suggested that the matter be left over until next session, and that meantime a commission be appointed to look into the best kind of cattle guard to use, and once this was done, then make it compulsory on all railways to use it. On this statement by Mr. Blair a motion to adjourn the bill was carried.

The Telephone Bill.

Ottawa, March 26.—The Railway Committee yesterday appointed next Wednesday for the consideration of the telephone bills. To-day the Minister of Justice will hold a conference with the representatives of the municipalities on the question of protecting the rights of cities and towns over their streets and roads.

Discussed the Roddick Bill

Ottawa, Ont., March 26.—The special committee appointed to discuss Dr. Roddick's bill for the establishment of a Dominion Medical Council met again yesterday and discussed several of the clauses. It is probable that evidence will be taken at the next meeting.

ALLIANCE PROHIBITIONISTS.

Get Down to Business and Make an Announcement.

Toronto, March 26.—The Executive Committee of the Ontario branch of the Dominion Alliance, and the Ontario section of the Standing Committee on Temperance and Moral Reform of the General Conference of the Wethodist Church held a joint meeting yesterday afternoon and evening, with Dr. J. J. Maclaren, K.C., in the chair. A lengthy announcement was submitted by F. S. Spence, and, after a number of amendments, was adopted by the meeting.

The only remedy against the liquor traffic, the announcement says, lies in securing the nominatfon and election of reliable candidates, who will undertake, regardless of party, to support the bringing into operation of prohibitory legislation. In conclusion the announcement says:

While we protest against the unjust requirements of the referendum plan, we deem it our duty to stand by the cause we have always supported and we earnestly urge our people to organize to secure another victory on the referendum on Dec. 4.

The following resolution, moved by Rev. J. D. Ross, D.D., of Walkerton, and seconded by Rev. W. A. Mackay of Woodstock, was carried unanimously:

"That the Executive desires to place on record its high appreciation of the noble efforts made in the Legislature on behalf of provincial prohibition by Mr. George F. Marter, M.P.P., and we hereby convey to Mr. Marter and to the other members who voted with him, our hearty thanks for proposing and voting in the House for the changes desired by the Dominion Alliance on the conditions of the referendum."

Identified as J. V. M. King.

Sault Ste. Marie, Mich., March 26.—A body found floating in the river here Monday was identified yesterday as that of J. V. M. King, a former Episcopalian minister, who had been teaching in this vicinity of late. He formerly held pastorates in Minneapolis, Sherbrooke and Cobden, Ont., but was deposed from the ministry. It is thought that he became despondent and committed suicide. King's parents, who are well-to-do, live in Newfoundland. He was educated for the ministry at Canterbury, and ordained at Kingston, Ont.

Dares Mr. Monk to Come On.

Montreal, Que., March 26.— An action for $10,000 damages, taken by F. D. Monk, M.P., against La Patrie newspaper, was inscribed yesterday. The suit arises out of a report of a meeting at St. Etienne, in connection with the Beauharnois bye-election. Mr. Monk claims that the speech and the action attributed to him on that occasion are false.

La Patrie declines to apologize or retract and dares Mr. Monk to persist in his actfon.

Roblin on the Liquor Act.

Winnipeg, March 26.—Premier Roblin declares over his own signature that the Liquor Act is "no prohibition bill whatever, and it is simply a bill providing for free whiskey."

WITH GRATITUDE.

Stomach Disorder Permanently Cured in the Case of Mrs. Joseph Roy, Montreal.

With the greatest gratitude I give my testimonial of the wonderful curative properties of Powley's Liquified Ozone, and what it has done for me. I have been troubled with indigestion and heart-burn, and also neuralgia for over six years, and have used many different kinds of remedies and drugs without obtaining much relief. About two months ago I commenced

MRS. JOSEPH ROY, MONTREAL.

to use Ozonie, and after taking four bottles I am happy to say that I am cured. My appetite is good, and I can eat anything I wish without feeling any inconvenience or pain, and I owe it to your no drug preparation, Ozone. (Signed) Mrs. Joseph Roy, 266 St. Dominique-street, Montreal, P. Q.

The reason that Powley's Liquified Ozone is so very effective in curing disorders of the stomach is because of its remarkable power to assist the digestive process and restore natural conditions to the functions of the stomach. It is a natural blood food and body tonic, making use of Nature's great element, oxygen, to create and establish permanently health and strength. Many people hurt their stomachs by feeding on a certain diet too long or by not eating judiciously. How many there are who, when they sit down to a repast numb the stomach and drive away the blood from the digestive organs with a glass of ice water. Observe the laws of hygiene—eat slowly, masticate your food carefully, drink very little liquid at meals and follow it all with a dessert-spoonful of Powley's Liquified Ozone, and you'll rid yourself of indigestion in a very short time. A bottle will cost only 50c or $1 at all druggists.

STORES TO LET.

The following stores in the Market Block, George Street, Peterborough, are to rent:—

The one formerly occupied by Goselin & Rose.

The one at present occupied by Henry Best.

Also, the store at present occupied by the C.P.R. Ticket Office will be to rent after the 30th of April.

Apply to Commissioners of the Town Trust. dtf

Gift Offer!

NOTE HOW FAR YOUR DOLLAR GOES AT ROUTLEY'S!

3,000 Rolls Gold Wall Papers, light and dark, green and cream, with 9 inch border and ceiling to match, regular 8c, with or without border, now for a few days, per roll..... 5c

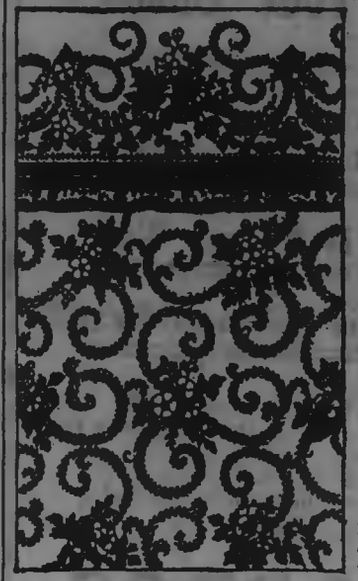

Absolutely Free!

800 Rolls Glimmer Wall Paper, in four new tints, with perfect matched 18 inch friezs. All we ask is that you purchase enough of the 13 inch Friese to border the room at, per yard..... 5c

1006 Rolls very heavy Gold Wall Papers, new green tints, also stripe ribbed effects, regular 20 and 25c, for a few days, per roll..... 10c

200 Window Shades, 42 inches wide, by 6 ft. long, one inch Hartshorn rollers, regular $1.00, until Thursday evening..... 69c

A list of a few of the lines we keep in stock at low prices:—

Crockery and Glassware all kinds.
Wall Papers from 5c to 25c per Roll.
Trunks from $2.00 to $10.00 each.
Valises and Satchels from 75c to $7.50 each.
Curtain Poles and Window Shades from 25c to $1.00 each.
Silverware, Cutlery,
Spoons, Forks, Knives, etc.
Table and Bar Tumblers in great variety

We have always specialties in each line we carry, and it is wise to scan your eye over what we offer from week to week at

ROUTLEY'S

LARGEST WALL PAPER DEALERS IN CANADA

Stores at 262 and 264 Queen Street West, Toronto, 379 George Street, Peterborough. Phone 366.

THE GLARE OF THE SUN AND SNOW

is a painful strain on the eyes, and particularly hard on the muscles and sensitive nerves. By the use of properly fitted Spectacles or Coloured Glasses your sight can be protected and comfort assured. No charge for testing your eyes.

WM. MADILL, DRUGGIST AND OPTICIAN

Oak Hall Drug Store, Corner George and Hunter Streets.

ADAM HALL

Milk Pans, Milk Pails, Strainer Pails, Cream Cans, Twenty-five and Thirty Gallon Milk Delivery Cans (home-made), Royal Canadian Wringer, Grand Rapid Carpet Sweeper, Stransky Granite Ware, Universal Meat Chopper, American and Canadian Coal Oil.

ADAM HALL

'Phone 88 405 George Street

LIFE ASSURANCE WRITTEN 1901 BY CANADIAN COMPANIES:

COMPANIES.	Net Premiums Received.	Amt. of Policies new and taken up.	Total Assurance in Force.
Sun Life of Canada	**$ 2,577,374**	**$10,834,298**	**$62,450,931**
Canada Life	2,476,251	7,078,350	83,635,160
Confederation	1,051,319	2,619,697	33,152,085
Mutual of Canada	998,619	3,758,452	31,718,032
North American	922,935	5,150,567	28,243,502
Manufacturers	920,484	5,023,401	27,145,000
Federal	428,206	2,281,710	13,058,778
Great West	421,965	3,224,595	13,415,599
Imperial	395,170	3,197,500	11,236,700
London	271,726	1,618,105	6,503,558
Excelsior	135,291	1,034,373	4,422,233
Dominion	120,706	841,090	5,427,124
Royal Victoria	94,248	1,099,405	2,701,456
National	80,058	1,378,755	2,580,745
Northern	75,929	1,267,500	2,769,870
Home	73,351	690,174	2,561,196

The above Figures are taken from the Insurance and Financial Chronicle, Montreal.

GOOD FRIDAY

Will be a Holiday, and next Sunday will be Easter.

How About Your Shoes?

Beginning to look "seedy" in such fine weather! We've got the remedy.

Everything Right in Men's Wear

Everything Right in Women's Wear

Everything Right in Children's Wear

All the newest styles in Oxfords, Lace and Button Boots, Low Shoes, Slippers, etc., that Fashion's fancy dictates.

Your dream of a perfect shoe can be realized if you get fitted at

GOUGH BROS.

TULLY & MERRELL, Managers.

LAST QUARTER OF EVENING CLASSES AT THE

PETERBOROUGH BUSINESS COLLEGE

Anyone wishing to join these classes this season, should do so at once.

WM. PRINGLE, Principal.

Peterborough, Ont.

DURING LENT

We are selling

Religious Statues
Scapulars
Prayer Beads
Medallions, Etc.

MRS. JAS. BYRNE

Ladies' Hair Works, - - - 424 George St

Daily Examiner.

WEDNESDAY, MARCH 26, 1902.

Easter Entertainment

This evening by the George street Sunday school Primary Department. Wreath drill, rag doll and grandmother's drills. Instrumental and vocal music — a unique programme. Admission 10 cents. 1d

Important Notice.

Be sure to leave your orders tomorrow for fish for Good Friday. We have a large supply of extra choice fresh-caught fish from lake and sea. S. A. Oke, 376 George street. Telephone 18.

FRESH MAPLE SUGAR AND SYRUP.

We have received our first shipment of above. The quality is exceptionally fine. W. H. HAMILTON. Metropolitan Grocery, 138 Simcoe Street.

Sold out.

Mr. A. Peters, who has been running the corner grocery store on Aylmer street, near the Grand Trunk Station, has sold out to Mr. M. J. Percy, of Napanee. Our new citizen and his family will reside on Louis street.

Easter Offerings.

What would be more suitable to your friends at Easter than a suitable book? We have for Eastertide in dainty bindings a splendid selection of books, of which the titles and bindings are quite the thing for the occasion. Call and see them at the Peterborough Bookstore. A. H. Stratton & Co.

Former Peterborough Boy.

A Hamilton paper says:—"The announcement is made to-day of the marriage at Toronto of Miss Florence Baugh, daughter of Dr. Baugh, to W. A. Tebb, manager of the local branch of the Semi-Ready Clothing Company. The news of the wedding will surprise some of the friends of the contracting parties, but on their return from their honeymoon they will receive many congratulations, as the bride and groom are very popular. The wedding was a quiet affair, Cupid having kept it a secret."

Closing Exercises.

The closing exercises of the gymnasium of the Y.M.C.A. will be held on Friday, April 4th. This has always proved to be one of the leading attractions of the season in connection with the local Y.M.C.A., and there is reason to believe that the annual affair this year will be up to the usual high standard. The programme will include every feature in physical exercises, and as the "Gym" possesses a number of very excellent athletes some splendid exhibitions of gymnastics may be expected. The public should avail itself of this opportunity of seeing what the "gym" department of the Y.M.C.A. is doing.

SWEET PEAS and NASTURTIUM SEEDS.

The finest and largest flowering sweet peas and climbing and dwarf nasturtiums just received. W. H. HAMILTON, Metropolitan Grocery, 138 Simcoe Street.

ROYALLY ENTERTAINED.

Mr. E. C. Complin, of the Canadian Bank of Commerce—At Officers' Quarters, 57th Regiment.

There was a most enjoyable gathering in the officers' quarters of the 57th Regiment last night, when a little informal send-off was tendered Mr. E. C. Complin, of the Canadian Bank of Commerce, who leaves shortly on a three months' visit to the Old Country. Mr. Complin, before coming to Peterborough held a lieutenant's commission in the Queen's Own Rifles, of Toronto, and during his residence here he has been attached to the 57th Regiment. His interest in the affairs of the local city regiment was such that his fellow officers could not see him leave without tendering him a hearty farewell as a token of their appreciation of his services. Almost every officer of the 57th Regiment was in attendance last night as well as Lieut.-Col. H. C. Rogers, ex-commanding officer of the 3rd Dragoons; Lieut.-Col. J. A. Rogers, ex-commanding officer of the 57th; Lieut.-Col. J. Rogers, Grafton, ex-commanding officer of the 40th Northumberland Regiment of Infantry; Surgeon-Major Young, Capt. W. D. Johnston and Lieut. W. T. Hall of the 3rd Dragoons, and Lieut. E. O. Bradburn, of the 14th Field Battery.

The chair was occupied by Surgeon-Major Halliday and after ample justice had been done to an excellent menu, an informal toast list was run off.

Major Dennistoun, on behalf of a number of prominent citizens, personal friends of Mr. Complin's, presented that gentleman with a well-filled purse. Mr. Complin made a happy reply in which he thanked the officers of the 57th Regiment for their kind references to him and he assured them that he had enjoyed his connection with the Rangers. After the usual toasts had been proposed, the affair was brought to a close by the singing of Auld Lang Syne.

OBITUARY.

Sudden Death of Mrs. Francis Turcotte This Morning.

The death occurred this morning of Adelle Labrieux, wife of Mr. Francis Turcotte, at the age of 67 years. Her death will come as a distinct shock to the very large circle of friends which her many estimable qualities attracted to her side. Mrs Turcotte was enjoying her usual good health until nine days ago, when she was taken down with an attack of inflammation of the lungs to which she succumbed.

Besides her sorrowing husband eleven children survive to mourn her death. They are William, of Fulton, Ill.; Joseph, of Oscota, Mich.; Frank and Fred of Toronto; Thomas and Albert, of town; Mrs. M. L. Labelle, of Toronto; Mrs. Wm. Bloom, Mrs. Frank Lafountaine, Mrs. Lacheur and Miss Louise of town.

The funeral will take place from the family residence, No. 10 Cross street, at 2 o'clock, Friday afternoon.

WANTED.

We are preparing for one of the choicest displays of EASTER MEATS ever shown in Peterborough, and what we want is—

1. For ALL our regular customers to place their orders through the week or early on Saturday morning, as we have already a great many booked.

2nd. We want any who are not REGULAR customers to call and see our meats, as we feel sure we will be able to please you, and in case you do not buy it is always a pleasure for our clerks to show the public our goods. We have arranged for plenty of help on Saturday, and expect a crowd.

KENNEDY'S MEAT MARKET, Phone 275.

The Boys' Library.

The Y.M.C.A. Boys' Library grows day by day, and thus far through the kindness of friends, 110 books have been received. Any others who desire to make contributions are asked to do so as soon as possible this week as it is desirable to have the library opened next week. The books need not of necessity be new, so long as they will be of interest to boys, and in good condition. Help it along!

THE LOCAL LADY GOLFERS

Held Their Annual Meeting Last Evening at the Y.M.C.A.

Officers Elected for the Ensuing Year—The Meeting was Largely Attended—Annual Reports Submitted.

The annual meeting of the Peterborough Ladies Golf Club held last evening in the Y.M.C.A. parlours, was marked by a very large attendance.

Mrs. Boucher, the president, was in the chair, and Miss Barlee, the secretary-treasurer, presented the report for the year as subjoined:

During the season of 1901 there were 48 playing members and 13 associate members, against 45 playing and 20 associate in 1900. Of the 48, a few paid only half fees, joining for either the beginning or end of the season. The decrease in the associate membership may be accounted for by the fact that the teas were held fortnightly instead of every week, as in former years. This number should easily be increased this season.

At a meeting of the Entertainment Committee held on April 4th, Mrs. McAllister was elected Chairman of that Committee, and she, with Mrs. R. M. Dennistoun, elected at the same meeting, and the President, Mrs. Boucher, form the House Committee.

Owing to the absence of Mrs. McAllister there is no report from the Entertainment Committee. She, however, arranged all regular teas, and it is owing to her, that everything passed off so satisfactorily. There have only been two Executive meetings held, at neither of which was there any important questions to be considered.

Mr. C. H. Bradburn, Secretary of the Peterborough Golf Club, has been most obliging in furnishing this club with every assistance in his power. There is a balance at our credit in the Bank of Commerce, and all debts have been paid.

All of which is respectfully submitted.

M. C. BARLEE, Hon. Sec.-Treas.

The report was adopted, after which the following officers were elected to serve for the ensuing year.

Hon. Pres.—Mrs. Robt. Hamilton.
Pres.—Mrs. R. M. Dennistoun.
Sec.-Treas.—Mrs. W. A. Sanderson.
Captain—Mrs. Campbell.
Entertainment Committee — Mrs. Hill, Mrs. McAllister, Mrs. Stanley, Mrs. Richard Hall, Mrs. A. H. Stratton, Mrs. Burnett, Mrs. D. J. Lundy, Mrs. McClellan, Mrs. Eastwood, Miss Laura Davidson, Miss Fair, Miss Tucker.
Match Committee — Miss Archer, Miss Clementi, Miss Halliday.

Acknowledgment was made of the gifts which had been made to the club in the way of trophies and fittings for the rooms, etc. Votes of thanks were passed the press, the Y.M.C.A., the Y.W.C.A., and the retiring officers.

PETERBOROUGH PRESBYTERY

Met This Morning and Made Arrangements for Induction.

A meeting of the Presbytery of Peterborough was held this morning in St. Andrew's church. There were present Rev. Dr. Torrance, Rev. J. G. Potter, Rev. Mr. Campbell, Lakefield, Rev. Mr. McCuaig, Rev. Mr. Blewett, Elder Alex. Robertson, of Springville.

The meeting was called to arrange for the induction of Rev. Mr. Atkinson at Warsaw, on April 8th, at 3 o'clock.

Rev. Mr. Cambell was appointed to preside at the meeting and induct; Rev. Mr. Potter to preach; Rev. Mr. Kannawin of Omemee, to address the minister; and Rev. Mr. McIntosh, of Centreville, to address the people.

Applications for grants to Augmented Congregations were considered, and a grant of $200 to Warsaw, and $150 to Springville, were made, the same to be paid after the induction of their respective ministers.

The application of Mill street church, Port Hope, for $300 was considered but final action was deferred inasmuch as all the documents necessary for the disposal of the matter were not in hand.

All the business of the presbytery was not concluded to-day and an adjournment took place until the induction service at Warsaw on April 8th.

EASTER TOGGERY FOR MEN AND BOYS.

H. LeBrun & Co. are Holding a Special Easter "Opening" Event.

The question of dress is paramount this week. With the advent of the new season, the principal thought of the masculine, as well as the feminine, world, is that of dress. Where is the man, woman or child who will not don new raiment on Easter?

For the Men and boys, Messrs. H. LeBrun & Co. are holding a special "opening" event before Easter. All departments are thrown open for their inspection. Their exclusive display of new spring clothing, hats, neckwear, shirts, gloves, handkerchiefs, hosiery, underwear, etc., is a sight for good dressers. The City Clothing Store has been successfully catering for the dress needs of the men and boys of Peterborough for the past twenty-five years.

This season's carefully selected suits, spring overcoats and other seasonable outfittings does the firm especial credit.

The hats and neckwear stocks make a very fine showing of the smartest, nobbiest spring styles in vogue. Their list of Easter novelties should keep the clerks busy all week.

THE ASSIZES.

The time of the assizes has been taken up all day yesterday and to-day with the case of Wasson vs. Douglas. About 14 witnesses have been examined and the indications are that there will be as many more. The Court sat until 10 o'clock last night.

SONS OF ENGLAND
TEA and CONCERT
EASTER MONDAY
MARCH 31ST.
TEA FROM 5.30 to 7.30.
ADMISSION 25 CENTS.

THE NEW RINK.

Another Meeting of the Promoters was Held Last Night—What They did.

There was a good attendance at the meeting in Messrs. Hatton & Bradburn's office last night of those who are interested in the matter of erecting in Peterborough a new and up-to-date skating rink.

His Worship Mayor Deane occupied the chair, and announced that the amount already subscribed was $2500, but the opinion of the meeting was that the erection of the structure should not be commenced until at least $6,000 had been subscribed. To accomplish this, Messrs. R. H. Kells and J. S. Knapman were appointed as promoters, and the work of securing subscribers for stock will be pushed vigorously forward.

It is understood that the old skating rink company will sell their Charlotte street property and get out of business for $5,000.

APPOINTMENTS RECOMMENDED

Mr John Mensies to be Janitor of Local Collegiate Institute—Two Teachers Appointed.

The Committee on Appointments of the Peterborough Board of Education met last night and recommended the appointment of Mr. John Mensies to the position of janitor of the local Collegiate Institute to succeed Mr. Walter Wood, resigned.

Miss Carey and Miss Packenham were appointed to the positions rendered vacant on the teaching staff of public schools.

Saturday next, March 29th, will be "Opening Day" at the new store and tin shop. Give us a call. The Best Stove Co. Next door to the Post Office. 4d1w

a gentlemen's shoe for Easter is the

George A. Slater Shoe

"Invectus"

It's that patent leathery kind—swellest leather made.

There may be other shoes made that will discount the Invectus for real style, worth and ease, but we have yet to find them.

J. T. STENSON

Agency for Waterman's "Ideal Fountain Pen.

PETERBOROUGH BOOKSTORE

Agency for Butterick's Patterns. The Best

March 21st, 1902.

Baby Carriages!

From $5.00 to $25.00.

Finished in 16th Century, Zinc White and natural finish, and Upholstered in latest style Plush, Figured Velvet and Metallic Cloth.

In the most durable colours—Golden Brown, Empire Green, Seal Brown and Blue.

GENDRON GEAR.

All our carriages have the new Gendron Gear—the Lightest, Strongest and Easiest running gear made. Stylish to look at and every carriage guaranteed.

Come and see our Livery of Little Rigs, and you'll be convinced that we have the BEST VALUE anywhere. Also the latest and newest novelties in Children's Wheeled Rigs, such as

Baby Carriages
Stanley Carts
Go Carts
Boys' Velocipedes
Girls' Tricycles
Toy Barrows
Dolls' Cabs
and Go Carts
Shoofly Rockers
Delivery Carts

A. H. STRATTON & CO.

The Peterborough Bookstore.

A GRAND CHANCE FOR INVESTMENT.

House, No. 6, Albert street, and three large lots, suitable to be subdivided into building lots, adjoining the C. G. E. works. Also three acres, west end of Romaine street, also sub-divided into building lots, and plan registered. Will be sold at a sacrifice. Terms to suit purchaser. Apply to

W. H. FOORD, 352 Bethune Street.

d63tf

Dr. T. Popham McCullough
EYE, EAR, NOSE AND THROAT.
OFFICE:
Corner George and Murray Sts. Peterborough.

HATTON & BRADBURN.
Office, 327 1-2 George Street.
Barristers, Solicitors, Notaries Public
G. W. HATTON G. H. BRADBURN

RICHARD HALL & SON

PETERBOROUGH'S MODERN STORE.

Easter Wants!

This store is fully prepared to supply any of your Easter wants particularly well. We made special preparations for this early Easter, and find our stock very complete at this early date. We are easily three weeks ahead of last season, so anything you require for Easter—no matter whether it be an Easter Hat or Easter Gown, or a pair of Kid Gloves, you can depend on getting the lated 1902 ideas at this store.

EASTER HATS!

To our many customers for Millinery, we would ask you to order your Hats early in the week, and thus avoid the rush of the last few days before Easter. Our opening display was again the talk of the town. You know how well we cater to your millinery wants. This season we have eclipsed all former seasons. You will find us better prepared than ever. For high art in millinery, and millinery decidedly different to ordinary millinery. This store stands out prominently. WE DO THE MILLINERY TRADE.

EASTER NOVELTIES.

The belt and collar business is no small consideration in a first class dry goods business like this is today. You'll most likely want a new collar or belt for Easter. You had better come and see what we are showing. We have some beauties, and they are inexpensive, too.

EASTER DRESS GOODS.

We have a Dress Goods stock second to none of the large city stores for either value or quality. Beautiful soft rich materials—some of them all wool and some mixtures of silk and wool. The prettiest lot of shades and qualities that you have seen for some time. Then in the heavier goods for tailor-made suits, we also have a fine assortment of Homespuns, Hopsacks, Tweeds and Box Cloths—all the newest colourings—at prices that will surprise you when you see the values they represent.

EASTER GLOVES!

PERRIN'S GLOVES! These are the Gloves we handle. We know them to be the best in the market. The best quality of kid the best colourings and the best values—these are the most important factors that you require in a glove. We sell a real French Kid Glove in all the new colours and styles for a Dollar, and guarantee it to give satisfaction, too. We know it to be the best Dollar Glove in the trade—equal to any dollar and a quarter Glove you ever had.

Perrin's High Grade Gloves at $1.25.
Perrin's Washable Gloves at $1.50.

Buy your Easter Gloves at this store.

RICHARD HALL & SON DIRECT IMPORTERS. 130, 132, 134 SIMCOE STREET

THE STORE THAT NEVER DISAPPOINTS

A Profusion of Summer Prettiness

This store is filled just now with a beautiful array of Spring and Summer Goods for women. Everything that comfort or good taste dictates for warm weather wear we have in pleasing variety.

OUR DRESS GOODS
OUR WASH MATERIALS
OUR COSTUMES
OUR MILLINERY
Has made a Hit!

We're out for larger business. We've planned for larger business. We will get larger business. Every corner of the store is enthusiastic. Every Department is complete.

Early buying from every standpoint is desirable. There is going to be a scarcity of the **very nobby materials** later in the season.

Cressman.

SEE OUR COSTUMES
THEY'RE DIFFERENT

We have no hesitation in saying our costumes have **distinctive features.** Our patrons realize this, hence our very large business in this Department.

EXTRA AT $8.00!

A well-made suit of Homespun—Eton Jacket nicely lined, several rows of silk stitching on collars and lapels—new flare skirt, lined throughout—

For Only $8.00

NATTY AT $12.00.

A handsome suit of All Wool Homespun—Eton Jacket with silk faced lapels—wide flare skirt lined with good quality linnenette—colours of navy and brown.

VERY SWELL AT $20.00.

A beautifully made Suit of Ladies' Cloth—Eton Jacket, prettily trimmed with tucked taffeta, edged with narrow satin folds. Flare skirt lined with linenette and trimmed with satin folds and tucked taffeta. Colours of black and navy and brown.

THESE LINES WE HAVE IN PROFUSION:

New Kid Gloves for Spring
New Silk and Cloth Capes
New Spring Jackets
New Separate Skirts
New Underskirts

THESE LINES ARE PRICE INTERESTING

Ladies' Ready-to-wear Top Shirts—good materials, good linings—
Price only $1.98

Heavy Cloth new Patterned Cretonnes—
Price only 5c

Extra good quality Heavy Tablings—
Price only 25c

White and Grey Cottons—
Special Prices

Cressman

285 GEORGE STREET. 'PHONE 171.

FOR SPRING WEAR!

We are showing this week a very complete assortment of Children's Long Sleeved Vests in cotton, merino and light wool for spring wear at **10c, 13c, 15c, 20c, 25c,** etc.

PORT HOPE KNITTING WORKS

SUPREME COURT.

The Case of Brophy vs. North American Life up Again.

In the Supreme Court at Ottawa on Friday, the hearing proceeded in Brophy vs. North American Life Insurance Company. In 1897 the company issued a policy on the life of one Cromar, the first premium being paid by Brophy. The policy was subsequently assigned to Brophy, prior to which an annuity was issued in the latter's favour of $300 a year, he paying the amount required to procure the same. Cromar died in April, 1900, and after his death the company brought an action to have the policy delivered up to be cancelled, claiming that it was issued in pursuance of a scheme originated by Brophy and Cromar, and that it was a wagering policy, and void under 14th George III., chapter 48. It was shown that Brophy held several other policies on Cromar's life. At the trial judgment was given against Brophy, ordering the policy to be cancelled. This judgment was affirmed by the Court of Appeal, but varied by ordering the premiums to be returned by the company with interest. Judgment reserved. Daniel O'Connell, Peterborough, and Butler for appellant; J. K. Kerr, K.C., and J. A. Patterson for respondent.

Happy Thought Ranges and other lines of BUCK'S celebrated stoves can now be had AT REASONABLE PRICES at The Best Stove Co's. Next door to the Post Office. 4d1w

AN ACCIDENT.

Intoxicated Lindsay Man Met With a Serious Mishap on Saturday.

(Lindsay Post.)

Saturday evening about 7 o'clock, James McGlynn, of Russell street west, was found lying in the ditch alongside the high sidewalk west of the Smyth block on Kent street. He appeared to be in a helpless state of intoxication and Constable Reeves, on being notified, secured aid and had him carried to the lock-up opposite.

It appears that McGlynn recently returned from the shanties with the proceeds of his winter's work, and has been indulging rather freely. It is said that when he returned home Saturday evening at supper time he discovered that he had been robbed of $200, and it was while coming down town in the hope of tracing the money that he staggered off the walk and met with the accident. His left leg was broken in two places.

This morning the injured man was sent to St. Joseph's Hospital, Peterborough, on the advice of Dr. Herriman, the nature of the fracture being such as to demand the best care.

DELORA MILLS

To be Closed on April 1st—Between 100 and 150 Men Will be Thrown out of Employment.

We are informed by a gentleman who has just returned from Marmora that it is the intention of the Canadian Gold Fields Company of Delora, near Marmora, to close down their stamp mills and other works, with the exception of the arsenic mill, on April 1st next. This, we are informed, will throw at least 100 men out of employment. It is the intention of the company to continue the mining operations during the coming summer, which, together with the staff required by the arsenic mill, will necessitate the employment of about 50 men. At present, or at least until quite recently, some 200 men were employed. Though our informant did not like to so state, he says that not unlikely the recent strike had something to do with the mills closing down.—Belleville Intelligencer.

Fragrant Easter Flowers.

Roses, Violets, Carnations, and all the favourite spring flowers. Exquisite blooming plants—Geraniums, Spireas, Palagoriums, etc., with dainty trimmings, all charming messengers to convey your Easter greetings. Beautiful fern balls in full spray. JOS. H. COBB, Aylmer street Greenhouses. 'Phone 132. Open till 10 o'clock at night.

FISH FOR GOOD FRIDAY!

Sea Salmon, Blue Fish, Haddock, Cod Fish, Shad, Mackerel, Flounders, White Fish, Pike, and Salmon Trout. Fresh Oysters.—R. A. DUTTON, 418 George street. Phone 304.

PERSONALS.

Rev. George Warren will give the special address at St. John's church this evening.

Rev. Orr Bennett will to-morrow be inducted into the charge of St. Andrew's church, Almonte.

Mr. M.S. Kennedy has returned from London, Ohio, and Buffalo, N. Y., where he has been on a business trip.

Belleville Intelligencer: "Mr. J. M. Roberts of this city, has gone to Peterborough, where he has secured a situation."

The many friends in Peterborough of Miss Verna McFarlane of Bobcaygeon will regret to hear of her dangerous illness.

Mr. and Mrs. A. E. Sims have just returned from Warkworth, having been called there by the death of Mrs. Sims' sister, Tilly May King.

Mr. C. D. McFarlane left this morning for Owen Sound to accept the position of foreman with Messrs. Wm. Kennedy & Sons, manufacturers.

Tickets for the Golf Colts' dance are being rapidly taken up. The fact that Gilonna's orchestra from Toronto is to be present, is proving a great drawing card.

Mr. and Mrs. John Grey, accompanied by their two daughters, Lily and Etta, of Chatham, also Miss Minnie Grey, of Toronto, are visiting Mr. Wm. Grey, of Brock street.

Mr Jno. Denoon, of Kennedy's Meat Market, is spending to-day in Toronto, where he is visiting the leading meat markets of the city in order to secure some pointers of value to the firm.

NEWS NUGGETS.

—R. A. Dutton's fruit and fish store will be closed on Good Friday. Please do your shopping on Thursday. 3d

—A unique programme has been arranged for the entertainment to be given this evening by the George street Sunday school Primary Department.

—All Saints' choir will practice this evening at 7.30 o'clock sharp. Every member is expected to be in attendance, as special attention is being given to the Easter music.

—The annual roll call of the members of the Murray street Baptist church takes place this evening. Tea will be served from 6.30 to 7.45, when the roll call will commence.

—A horse, a cart, and two men, afforded an exciting scene at the corner of Aylmer and Hunter streets, at one o'clock to-day. The horse became balky and caused some little damage to the cart.

—Mr. T. J. Parker's Bicycle and Repair Shop at the corner of Hunter and Queen street, is again in full swing. All orders promptly and satisfactorily attended to. A full stock of new and second hand wheels on hand. 30d61

—Under the auspices of the Toronto Epworth League Union, Gounod's oratorio, "The Redemption," is to be rendered in Massey Hall, Toronto, Good Friday evening, March 28th, by the Toronto Festival Chorus and Orchestra, under the direction of Prof. Torrington, with the finest caste of soloists that has ever been engaged for a single oratorio production in Toronto.

—The chief of police is going to wage war upon the boys of the town who are endeavouring to turn certain sections of it into a maple sugar bush. Ever since the sugar season opened the small boy has been puncturing the young maple trees along the sides of the streets and doing much injury to them. The practice has gone too far and the boys had better take warning.

SPORTING PASTIMES.

HOCKEY.

There appears to be some misunderstanding as to the manner in which the banquet to the Hockey team tonight is being carried out. There have been no invitations issued but anyone desiring to attend may do so by securing a ticket from the Sec.-Treas.

BASEBALL.

A large and enthusiastic meeting of the supporters of the Millbrook Baseball Club was held in the Parlours of the Queen's Hotel, on Friday, evening, March 21st, when the following officers were elected:

Hon. Pres.—W. T. Wood.
Hon. Vice-Pres.—Chas. Needler.
Pres.—John C. Kells.
Vice-Pres.—R. J. Dook.
Secretary—A. E. Craig.
Treasurer—A. R. Payne.
Manager—E. W. Gardiner.
Captain—John Nattrass.
Com. of Management — John Nattrass, R. J. Andrews and Levi Russell.
Mascot—Dinnis Donnelly.

The secretary will be pleased to arrange games with outside towns.

A SHORT SEASON.

Although the past winter was most favourable for curling, hockey, etc., the members of the curling club did not finish their local contests. The Stewart cup series and the Carruthers' gold medal series were left unsettled. The Quinte hockey league did not complete their games for the trophy. The ice yachtsmen were less fortunate than the other sports. They had but little sailing but managed to secure the international trophy from the Cape Vincent Club, but still none of the local yacht races were contested to a finish.—Kingston News.

Miller's Grip Powders Cure. Sold by all druggists.

BAND CONCERT
GOOD FRIDAY!
Matinee 2.30 p.m.
Evening 8 p.m.
WILL J. WHITE,
(of Toronto)
Canada's Premier Humourist and other special attractions.
Admission 10c, Children 5c.

Organ Recital.

Arthur Blakeley, Mus. Bac., organist and choir director of the Sherbourne street Methodist church, Toronto, has been engaged to give one of his famous recitals at the Murray street Baptist church on Tuesday, April 8th. Lovers of music in Peterborough will note the date and keep it disengaged. 4eod68

WOMAN'S AUXILIARY.

All Saints' Branch Holds its Regular Meeting.

The annual meeting of All Saint's branch of the Woman's Auxiliary was held last night with a large number of women of the parish present. After prayer, Rev. W. L. Armitage gave an interesting address on "Women's work in the Church." The president, Miss Chamberlen, then took the chair and the several officers gave their reports which showed that a successful year's work had been done. Mrs. Edward Harris read an interesting paper on "Mission work of the Church in the large cities of England."

The officers were re-elected for the ensuing year, and are as follows:

Hon. Pres.—Mrs. Beck.
Pres.—Miss Chamberlen.
1st Vice-Pres.—Mrs. Hooper.
2nd Vice-Pres.—Mrs. D. J. Lundy.
Sec.—Mrs. Latimer.
Treas.—Mrs. Gilbert.
Con. of P.M.C.—Mrs. Buller.
Organist—Miss Bullen.
Superintendents of Jun. W.A.—Mrs. Hickey, Miss Cochrane and Mrs. Smeaton.

Some twenty new members joined last night and more are expected later on.

A most interesting feature of the evening was the presentation to Miss Chamberlen of a Life Membership in the Diocesan Branch. Miss Chamberlen was taken entirely by surprise but replied in most feeling terms of gratitude for the honour done her.

Those present were then entertained to refreshments by Mrs. D. J. Lundy, and after votes of thanks to Mrs. Lundy and Mr. Browne, who had sung a couple of sacred solos during the evening, the meeting was closed with the members' prayer and benediction by the Rector.

GOOD FRIDAY CONCERTS.

To the Editor of the Examiner;

Dear sir,—Will you allow me space in your valuable paper to say a few words about the day on which the Christian Church commemorates the death of the Lord Jesus Christ? Of late it has been customary with some people to arrange for concerts and entertainments on Good Friday, on the plea that it is a holiday (holyday would be better) when people ought to be entertained. One can hardly think it possible that any person who has regard for solemnities would have rejoicing and feasting on the anniversary of the death of a dear relative. Those who are responsible for holding a concert, etc., on the day when Christ's death is commemorated by the whole Christian race, certainly expect to share in the efficacy of the death of the Saviour, and yet have apparently not the least desire to mourn for the sad fact that their sins nailed the Saviour to the cross. Would to God that there were more reality in religion, and that the professing Christians would be more in earnest as to manifesting their love to Christ!

Sincerely Yours,
E. A. LANGFELDT.

The NEW STYLE "HAPPY THOUGHT" RANGE will be shown for the first time in Peterborough by The Best Stove Co., on "OPENING DAY," Saturday next. Come in and see us. Next door to the Post Office. 4d1w

Is Your Piano in Tune?

The change of season affects pianos as well as everything else. Mr. Geo. Gumpricht, practical piano maker and tuner, with twenty-eight years' experience, attends to all orders left at Mr. H. S. Macdonald's drug store.

Go and see the lovely photoes at the entrance to Whiten's studio. Nothing to equal them in town. No common work made at Whiten's. Studio, 158 Hunter street, west.

BIRTH.

COLLINS.—In Ashburnham, on Sunday, 23rd of March, 1902, the wife of Mr. Wm. Collins, merchant, of a son.

GET YOUR BIKE READY!

Now's the time to have your wheel Cleaned and Repaired before the Spring rush begins. Bring your mounts in without delay while we have plenty of time to overhaul them. Charges moderate as usual. Compressed air free at the door.

Jas. H. Metherel
225 Hunter Street

OUR NEW FURNITURE

for dining room converts the plain meal into the semblance of a feast, and the luxurious chairs give ease and comfort to the diner. Come and inspect our display of new Furniture.

TAKE THE BABY OUT

for its airings in one of our new carriages or go carts. It will be SAFE AND COMFORTABLE, and you need not invest much money in the purchase.

UPHOLSTERING REPAIRS on couches, easy chairs, parlour suites, etc., will receive prompt attention now before the season's rush begins. Also carpet laying.

E. B. CLEGG & Co.

NEWER NOVELTIES FOR EASTER

Not Shown on Opening Days.

New York sends the very latest models in Ready-to-wear Hats from the most noted hat makers.

Highest Class Trimmed Millinery!

The smartest creations which ladies should not miss seeing. They are the very Hats that women delight to wear. The impress of Easter is everywhere in the store.

Gloves for the Eastertide
And Veilings, Belts, Neckwear, etc.

All ready for the pealing of the Easter bells.

MISS DELANEY.

THE NEW STOVE STORE.

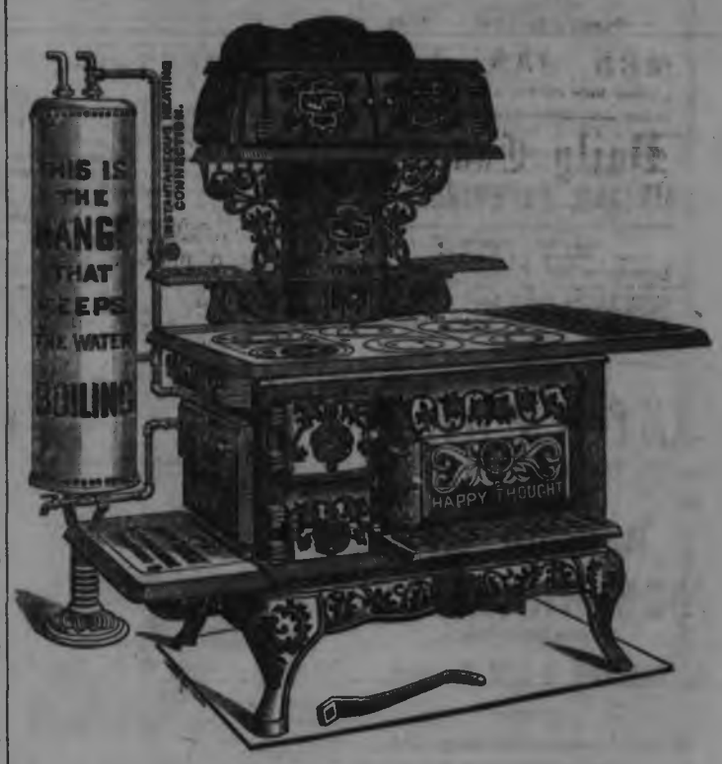

These Ranges in the new styles will be shown by the Best Stove Co. on their opening day, SATURDAY NEXT, March 29th.

THE BEEHIVE

"WHATEVER WE DO, WE DO IT WELL."

NEW WAISTS!

We have just opened out some beautiful things in New Spring Blouses in PRETTY STYLES.

LUSTRES.

We are showing a very pretty style in Lustre—has tucks in clusters, prettily gotten up, stylish and bright..... **$3.00**

ALBATROSS CLOTH

Another Waist that is going to have a great run is the $3.50 quality, together with all the newest ideas on it, has very pretty groups of tucks. A very handsome garment at..... **$3.50**

PRINTED CASHMERE

The Printed Cashmere is a very seasonable and pretty Waist. These come in various shades in the very newest style and cut.... **$3.75**

LA MODE

This a lovely Waist in blue and old rose, trimmed with silk applique, the prettiest style for dress occasions that has been shown this season..... **$3.00**

MANY QUALITIES.

It is impossible for us to enumerate our lines, but you always know that we are leaders in this line, and whatever you see with us is the up-to-date article. We have many different qualities, colours and prices, and are sure to have just what you are looking for. We will be pleased to show you through.

TRY ONE OF OUR DRESS PATTERNS AT 15c.

FOR SALE!

$500 will buy a lot 64 feet front on Rubidge street, between Dublin and Edinburgh, twelve minutues walk from Post Office. On it is a large new stable, driving shed and poultry house; also a good well and 24 choice fruit trees. This is a rare chance for a building site, in a good locality, cheap.

For sale, that very desirable home on corner Dublin and Stewart streets, overlooking the town.

For particulars apply to J. C. Turnbull, Davisville P.O. or to T. H. Best, 543 Bethune street. 4eod6tw2

HANDSOME BRICK RESIDENCE FOR SALE.

The undersigned offers for sale by private contract the house and premises now occupied by Mrs. Rogers, 561 Reid street, Peterborough, on the north-west corner of Reid and London streets.

The house is solid brick, with stone foundation and contains ten rooms, bath rooms and attic. It is finished throughout in natural woods, all the rooms downstairs being finished with oak and cherry; heated with hot water, open plumbing in bath room, concrete cellar. The lot has a frontage of 100 feet on Reid street by a depth of 114 feet on London street, subject to a right of way over the rear 16 feet on London street. Should the purchaser desire it, $2,000 will be allowed to remain on mortgage for five years with interest at the rate of 4 per cent., payable half yearly. For further particulars, apply to

C. J. LEONARD, Toronto, or to LINDSAY & MIGHT, Peterborough. 26d.

Advertise in the Examiner

The Baby Sick?

Then probably it's a cold. Babies catch cold so easily and recover so slowly. Not slowly, however, when you use Vapo-Cresolene. Then a single night is all that is necessary for a cure. You just put some Cresolene in the vaporizer, light the lamp beneath, and place near the crib. While baby sleeps he breathes in the healing vapor. Cold loosens, inflamed membranes heal, and all trouble ceases. It's a perfect specific for whooping-cough and croup. 8

Vapo-Cresolene is sold by druggists everywhere. A Vapo-Cresolene outfit, including the Vaporizer and Lamp, which should last a life-time, and a bottle of Cresolene, complete, $1.50; extra supplies of Cresolene 25 cents and 50 cents. Illustrated booklet containing physicians' testimonials free upon request. VAPO-CRESOLENE CO., 180 Fulton St., New York, U.S.A.

Recommended and sold in Peterborough by H. H. Edmison, druggist.

BANK OF MONTREAL

(Established 1817. Head Office, Montreal)

Capital (paid up).....	$12,000,000
Reserved Fund.....	7,000,000
Undivided Profits.....	276,531

General Manager, E. S. CLOUSTON.

PETERBOROUGH BRANCH.

Savings Bank Dept.—Interest allowed current rates. Domestic and Foreign Exchange bought and sold. A general banking business transacted.

W. H. HOGG, Manager

BOOK YOUR ORDER NOW FOR **GOOD CLEAN COAL** WITH

SCOTT & HOGG.

Lehigh, Scranton and Plymouth Coal. Steaming and Blacksmith Coal

WHOLESALE DEALER IN EGGS.

Office and Yards at the Elevator, west of Railway Track, Ashburnham. Orders may be left at Wightman & Scott's Dental Rooms, Hunter street, (upstairs.) All Coal weighed on Ashburnham Public Weigh Scales. Ashburnham 'Phone 264. Town 'Phone 242.

BURN

WILLS & GOOD'S COAL AND WOOD.

A1 Nut, Stove and Egg Coal.
First quality Hard and Soft Wood.

CARTING of every description attended to

Office and Yard—184 Aylmer Street, alongside C.P.R. track. Telephone 262.

PAINTING, PAPERING, ETC.

N. W. GREY

Is prepared to fill all orders for Painting, Papering, Decorating and Kalsomining, promptly and at lowest prices. Satisfaction guaranteed. Estimates cheerfully given. Get my prices if you have any work in our above lines to do.

Residence and workshop 836 Water street Telephone 217. Post Office box 178. d26-1y

Life Funds

FOR INVESTMENT.

CANADA LIFE ASSURANCE CO.

ESTABLISHED 1847.

HON. GEO. A. COX, President.

Invested Funds over $24,000,000.00.
Annual Income over $3,000,000.00

Money to loan in large or small sums upon any terms of repayment at from 4 to 5½ per cent, interest

All kinds of Life Insurance and Annuity Contracts at the most favourable rates, consistent with Absolute Security.

For further information apply to

A. A. COX, Manager.

Company's Office—Hunter Street, Peterborough. Next Door to the Canadian Bank of Commerce.

TENDERS.

Are asked for the purchase of the following properties:—

Cedar Park Gardens, with 10 acres and buildings.

19 acres, adjoining No. 2, school house North Monaghan.

50 acres with buildings, at Fraserville.

50 acres, stone barn, near No. 17 school house, Otonabee.

Vacant ground, North of Townsend street and east of Electric Works.

Vacant ground, corner of Rubidge and Wolfe streets.

Six house terrace on Rubidge, near Electric Works.

Double house on Park street, near Electric Works.

For further particulars apply to John Bell, Cedar Park.

Edwin Elcome

TAXIDERMIST.

Dealer in Eyes, Artificial Leaves and Frosting, also importer of Foreign Birds and Skins from all countries.

Birds, Animals, Fish and Snakes stuffed and mounted in and out of cases in the best life-like style at lowest prices. DEER'S HEAD A SPECIALTY. A stock of Foreign and Native Birds always on hand for sale.

RESIDENCE—176 Harvey reet Peterborough.

NEW IRISH LAND BILL

Mr. T. M. Healy Thinks It Will Aid Towards Settlement.

REDMOND RESERVES JUDGMENT

What the Main Provisions of the Bill Are—Consent of Three-Quarters of the Tenants Is Required Before Commission May Purchase an Estate When the Owner Is Willing to Sell.

London, March 26.—The Chief Secretary for Ireland, George Wyndham, introduced the Irish land bill in the House of Commons yesterday.

The main provision of the bill authorizes the land commission to take over the whole or any part of an estate whose owner is willing to sell. The commission will then resell it to the tenants, but, the assent of three-quarters of the number of the tenants is necessary to purchase the land before the commission will undertake to transfer any part of an estate.

The Irish members evinced little enthusiasm over the bill. John Redmond, the Nationalist leader in the House, said he purposed to reserve his judgment until he had studied the provisions of the bill carefully. He warned the Government that universal compulsory purchase must be the ultimate solution of the problem, as nothing else would be accepted.

Timothy M. Healy (Nationalist), said he believed the bill would do something towards settling the question, but that much depended on the constitution of new estates and the commission.

Getting Back at the Speaker.

London, March 26. — John Redmond, the leader of the Irish Nationalists, gave notice in the House of Commons yesterday of a motion, equivalent to a vote of censure on the Speaker, William Court Gully, for not having made the Colonial Secretary, Joseph Chamberlain, withdraw his remark, "the hon. gentleman is a good judge of traitors," addressed to John Dillon (Irish Nationalist) in the House on March 20, which led to Mr. Dillon's retort on Mr. Chamberlain.

Petition For Protection.

London, March 26.—James Lowther (Conservative), the former Chief Secretary for Ireland, caused considerable amusement in the House of Commons yesterday by presenting petitions from Liverpool and Cardiff, containing 35,000 signatures, praying Parliament to impose duties on foreign goods.

TROUBLES OF THE SOLDIERS.

Leytonstone, Eng.

Dear Sirs,—With regard to Kelpion, I cannot speak too well of it. It was the only medical store we had with us, and I don't know how we should have got on without it.

The Regulars were always "rolling" up for a "rub of Kelpion" for different complaints, and I certainly think that all soldiers should be served with "one pot Kelpion" when going on active service.

I think it was owing to your ointment that so many of us were able to keep up and do the record march under Lord Kitchener.

The first time I saw it used was for a bad foot, which was badly jammed by a railway carriage door. In three days he was able to wear his boots and in less than a week able to walk. At Orange River I used it for my throat which was swollen to Tonsilitis, and by rubbing your Kelpion well in. I was soon cured. For bruises, veldt sores, etc., nothing can beat it.

(Sgd.) REG. E. COOMBS,
No. 504, C.I.V.

P. S.—I shall certainly advise my friends to use Kelpion.

At all druggists, 25c.

Pastor Tsilka Arrested.

London, March 26.—It is reported from Salonika, says the correspondent of The Daily Telegraph, that the Turkish authorities have arrested Pastor Tsilka on suspicion of complicity in the abduction of Miss Stone.

Both Arms Blown Off.

London, March 26. — While the Prince and Princess of Wales were launching the battleship Prince of Wales at Chatham yesterday, a gunner who was firing a salute was mortally injured, both his arms being blown off.

Consumption is Infectious.

Every precaution should be taken to prevent the spread of the White Plague. Persons coming in contact with consumptives should inhale Catarrhozone several times each day, as it is a powerful destroyer of germs and renders them inocuous. Catarrhozone is a most efficient preventive and may be thoroughly relied upon to promote expectoration, soothe the cough, and benefit in many ways too numerous to mention. Both from a medical and scientific point of view Catarrhozone is the most valuable addition to the armament against consumption. Its merit cannot be too warmly applauded. Sold at all druggists, two months' treatment, price $1; small size, 25c.; or by mail from N. C. Polson & Co., Kingston, Ont.

Benefits of the Birch.

The cane should never be used as the ordinary instrument of school punishment. A cane may possibly bring about irreparable damage, and caning on the hands is the most senseless and cruel form of punishment imaginable. The birch is the best implement of punishment for small boys. First, it hurts; secondly, if applied in reason, it does no harm.—London Lancet.

Look out for her.

You can easily tell the woman who takes Merrill's System Tonic. Her complexion is clear, her cheeks rosy and her step is light and firm. There is none of that 'don't care to live" air about her. For all female troubles and for worn-out run-down feelings, Merrill's System Tonic is worth its weight in gold. 50 doses for 50 cts. Sold by Ormond & Walsh.

A Correct Boot for Ladies is

The "Princess"

—decidedly easy and stylish. Ask to see it.

The "Keith"

Boot, for Men, is becoming a great favourite. Don't buy your Spring Shoe until you have seen this make.

Union Made Goods of the best styles and quality always in stock.

Receiving daily, Spring and Summer Stock—strictly up-to-date.

Our Order and Repair Departments are turning out satisfactory work

KYLIE'S

CITY SHOE STORE

189 Hunter Street, next Mitchell's Grocery Store.

GOLD SOAP

Write for Premium List to Gold Soap—Toronto.

FRENCH EASTER OMENS.

Reading the Future In Flowers, Eggs and Easter Water.

If young people want to try their fortunes on Easter morning, the following superstitions are gleaned from an old French seeress, who vouches for the infallibility of each:

The most powerful cosmetic and love potion, she asserts, is Easter water, and while to procure it requires a great amount of courage, yet if the love that is to live always is only to be secured in that way we give the young people a chance by unfolding these mysteries.

Easter water is the water that is taken from the river on Easter morning before the sun has risen. The person wishing to test its efficacy must rise while it is quite dark, walk to the river, fill her vial or pitcher and return home in perfect silence and without looking back even once. She may then return to bed and finish the interrupted nap.

The water thus obtained, so runs the legend, will keep sweet throughout the year and is considered invaluable as a remedy for diseases of the eye. Bathe your face with it every year, and you will never have wrinkles. The dew gathered at sunrise from crocuses is also a preventive against wrinkles.

If you stand silent and alone and watch the sun rise, fixing your eyes on the radiance until dazzled; then, closing the eyes, say three times:

"Beautiful sun, oh, show to me
The face of my love that is to be!"

then let imagination do the rest, you will see the face of your future husband.

Yellow garters worn on Easter day every woman knows bring luck, and the maiden must get up at midnight and put them on; then she must go back to bed, and she will dream of her future husband. A widow must put a purple and a yellow pansy on with hers to dream significantly, and the woman who is either separated or divorced may wear purple garters with yellow pansies. If she dreams of her former husband, they will be reunited and live happily, but if she dreams of another she will very likely marry again.

If a small spider is found near you at any time on Easter day, it will bring you luck and money the rest of the year.

If you shed tears on that day, it foretells misfortunes and unhappiness of all kinds.

A present on Easter is a good omen. Always wear something new—a dress or a bonnet, if procurable; if not, some article worn next to the person.

To prepare a love potion gather in silence while the full moon is in the heavens three white rose leaves, three red rose leaves, three forgetmenots and five blossoms of veronica. Place them in a vessel and drop upon them 595 drops of Easter water. Place the vessel over a fire or spirit lamp and boil exactly the sixteenth part of an hour, then remove and pour into a vial, corking it tightly. It will keep for years without losing its power. Three drops swallowed by the person whose love you desire will make him your slave.

Eat an apple on Easter morning as soon as you awaken and repeat all the while:

"As Eve in her thirst for knowledge ate,
So I, too, thirst to know my fate."

Then count the seeds, and if they are of even numbers your sweetheart will prove true; if uneven, he will prove false.

Another test: Break an egg at midnight, carefully separating the yolk and white; pour the white into a cup and let it set until you rise in the morning. The particles will separate; examine them well, and if any letter has formed it will be the initial of your future husband's name.

Now, girls, this is all that I could find out; only don't wear any flowers on Easter except jonquils and violets. Widows must wear violets always, but every one must wear some spray of green, no matter how tiny.—Karma in Pittsburg Dispatch.

Away Down in Mexico

There grow two plants known and used before Columbus discovered America. One is a specific for inflamed membranes and the other a certain cure for bronchitis. Combined with Tar, Tamarac, Tolu and other herbs they go to make up Four T's, the only positive cure known to-day for whooping cough and bronchitis. A 25c. bottle cures an ordinary cough in 24 hours. Sold at Ormond & Walsh's drug store.

MARKET REPORTS.

Grain Holds Only Steady—Corn Firmer and Higher at Chicago—The Latest Quotations.

Tuesday Evening, March 25.

Liverpool wheat futures are ¼d to ⅝d lower to-day, and corn futures ⅛d to ¼d lower.

Chicago markets were steadier to-day, with corn firm. May wheat closed ⅛c below yesterday, May corn ⅛c higher and May oats ⅛c lower.

LEADING WHEAT MARKETS.

Following are the closing quotations at important wheat centres to-day:

	Cash.	May.	July.
New York	78¼	78¼	78⅝
Chicago	71	72¼	73¼
Toledo	78	78	75
Duluth, No. 1 Nor.	70¼	71½	73½
do., No. 1 hard	73½	....	....

BRITISH MARKETS.

Liverpool—Close—Wheat, spot, quiet; No. 1 standard Cal., 6s 3d to 6s 3½d; No. 2 R.W., 6s to 6s 1d; No. 1 Northern spring, 6s to 6s 2d. Future quiet; March, 6s 0¼d, value; May, 5s 11¼d, value; July, 5s 10½d, value. Maize, spot, quiet; mixed American, old, 5s 2½d to 5s 3d; new, 5s 2¼d to 5s 2½d. Future easy; May, 5s 0¼d, value; July, 4s 11¼d, value. Flour, Minn., 17s 0d to 19s.

London—Close—Wheat on passage, quiet but steady. Cargoes, about No. 1 Cal., iron, arrived, 29s 9d, paid; parcels, No. 1 northern spring, April and May, 29s 1½d, paid. Maize, on passage, quiet but steady; Laplata, yellow, rye terms, April and May, 20s 3d, paid. Flour, spot, Minn., 21s 9d.

Paris—Close—Wheat, tone dull; March, 21f 90c; May and Aug., 22f 35c. Flour, tone dull; March, 26f 95c; May and Aug., 27f 50c.

Antwerp—Wheat, spot, steady; No. 2 R.W., 17½f.

TORONTO ST. LAWRENCE MARKET.

Grain—		
Wheat, white, bush.	$0 76	to $0 80
Wheat, spring, bush.	0 70	0 72
Wheat, red, bush.	0 75	0 79
Wheat, goose, bush.	0 66	0 67
Peas, bush	0 85	....
Beans, bush	1 00	1 26
Rye, bush	0 58	....
Barley, bush	0 53	0 55
Oats, bush.	0 45½	0 46½
Buckwheat, bush	0 53	....

TORONTO FARM PRODUCE.

Wholesale.

Hay, baled, car lots, ton	$10 25	to $10 50
Straw, baled, car lots, ton.	5 00	5 75
Potatoes, car lots, per bag.	0 60	0 62
Butter, dairy, lb. rolls	0 18	0 19
Butter, tub, lb	0 15	0 16
Butter, creamery, lb. rolls.	0 22	0 23
Butter, creamery, boxes	0 20	0 21
Butter, bakers', tub	0 12	0 13
Eggs, new-laid, dozen	0 14	....
Honey, per lb	0 09	0 10
Chickens, per pair	0 50	0 75
Turkeys, per lb	0 14	0 15
Dressed hogs, car lots	7 25	7 50

TORONTO HIDES AND WOOL.

Hides, No. 1 green	$0 07	to $....
Hides, No. 2 green	0 06	....
Hides, No. 1 green steers	0 08	....
Hides, No. 2 green steers	0 07	....
Hides, cured	0 07½	....
Calfskins, No. 1	0 09	....
Calfskins, No. 2	0 07	....
Deacons (dairies), each	0 55	0 60
Sheepskins	0 70	0 80
Wool, fleece	0 18	....
Wool, unwashed	0 07	....
Tallow, rendered	0 05½	0 06

TORONTO LIVE STOCK.

Receipts of live stock were large, 87 car loads, composed of 1500 cattle, 583 hogs, 379 sheep, 25 calves.

Export Cattle—Choice loads of heavy shippers sold at $5.40 to $5.65; medium exporters, $5 to $5.35; light exporters at $4.65 to $4.90 per cwt.

Export Bulls—Choice heavy export bulls sold at $4.12½ to $4.50; light export bulls at $3.40 to $3.80 per cwt.

Export Cows—Export cows sold at $4 to $4.25 per cwt.

Butchers' Cattle—Choice picked lots of butchers' cattle, equal in quality to best exporters, 1100 to 1150 lbs. each, sold at $4.90 to $5.25; choice picked lots of butchers' heifers and steers, 925 to 1025 lbs. each, sold at $4.60 to $4.80 per cwt.; loads of good butchers sold at $4.50 to $4.75; loads of medium butchers', $4 to $4.40; inferior butchers' cows, at $3.75 to $4.25 per cwt.

Exporters and Butchers' Mixed—Loads of mixed butchers and exporters sold at $4.80 to $4.90 per cwt.

Feeders—Feeders' steers, weighing from 900 to 1000 lbs. each, sold at $4 to $4.60 per cwt.

Stockers—Well-bred, thrifty young steers, 400 to 600 lbs. each, sold at $3.15 to $3.50 per cwt.; steers, 700 to 800 lbs. each, sold at $3.40 to $3.90 per cwt.; off-color, ill-bred steers and heifers, sold at about $2.80 to $3 per cwt.

Milch Cows—Twenty-five milch cows and springers sold at $28 to $50 each.

Calves—Twenty veal calves sold at $2 to $10 each, or from $4 to $5.50 per cwt.

Lambs—Yearling lambs sold at $4.60 to $5.50 per cwt.

Spring Lambs—Spring lambs are worth $2.50 to $5 each.

Hogs—Best select bacon hogs, not less than 160 lbs., nor more than 200 lbs. each, off cars, sold at $6.12½ per cwt.; lights at $5.75, and fats at $5.75 per cwt.

EAST BUFFALO CATTLE MARKET.

East Buffalo, March 25.—Cattle—Receipts, light; fairly steady at yesterday's prices. Veals, tops, $8 to $8.50; common to good, $5 to $7.75.

Hogs—Receipts, 3080 head; fairly active demand and 5c to 10c higher for heavy grades; Yorkers, $6.60 to $6.70; light do., $6.45 to $6.50; mixed packers, $6.75 to $6.85; choice, heavy, $6.85 to $6.95; pigs, $6.10 to $6.20; roughs, $5 to $6.25; stags, $4 to $4.50.

Sheep and Lambs—Receipts, 3600 head; stronger for good lambs and full steady for sheep; choice lambs, $6.60 to $6.75; good to choice, $6.50 to $6.60; culls to fair, $5.50 to $6.40; sheep, choice handy wethers, $5.75 to $6; common to extra mixed, $5.25 to $5.70; culls and common, $3.75 to $5.15; heavy export ewes, $5.50 to $5.75; yearlings, good to choice, all wethers, $6.75 to $5.90.

NEW YORK LIVE STOCK.

New York, March 25.—Beeves—Receipts, 168; dressed beef, steady; city dressed native sides, 7¼c to 10c per lb.

Exports to-day, 750 beeves, 1501 sheep, 4100 quarters of beef.

Calves—Receipts, 42; steady; veals sold at $6.50 to $8.25 per 100 lbs; a few small calves at $4; city dressed veals, 9c to 12½c per lb.

Sheep and Lambs—Receipts, 1126; sheep steady; lambs firm; sheep sold at $5.50 per 100 lbs; one car mixed, with few yearlings, $6; lambs, at $6.75 to $7; a few clipped sheep at $4.50; a few clipped lambs at $6; dressed mutton, 8c to 9½c per lb.; dressed lambs, 9½c to 12c per lb.

Hogs—Receipts, 2246; weak.

CHICAGO LIVE STOCK.

Chicago, March 25.—Cattle—Receipts, 6500, including 425 Texans; steady; good to prime steers, $6.50 to $7; poor to medium, $4.25 to $6.40; stockers and feeders, $2.50 to $5.25; cows, $1.40 to $5.50; heifers, $2.50 to $6; canners, $1.40 to $2.40; bulls, $2.50 to $5; calves, $2.50 to $6.25; Texas fed steers, $5 to $6.

Hogs—Receipts to-day, 28,000; to-morrow, 35,000; left over, 2000; 5c to 10c higher; mixed and butchers', $6.30 to $6.65; good to choice, heavy, $6.50 to $6.70; rough, heavy, $6.25 to $6.40; light, $6 to $6.45; bulk of sales, $6.35 to $6.50.

Sheep and Lambs—Receipts, 1100; sheep strong; lambs strong to 10c higher; good to choice wethers, $5 to $5.50; Western sheep, $5.25 to $6; native lambs, $4 to $6.65; Western lambs, $5.25 to $6.80.

3 MISERABLE MONTHS

South American Nervine cured this severe case of a generally upset nervous system which developed into Neuralgia of the stomach. No nervous trouble that it will not cure quickly and permanently.

William Davidson, of Thedford, Ont., put in three miserable months of very acute suffering from neuralgia of the stomach and a generally disordered nervous system. Doctors failed to find any treatment that would give me any permanent help. A friend, whom South American Nervine had cured of a very stubborn case of stomach trouble, recommended it for his case. He tried it—one bottle greatly benefited and six bottles effected a permanent cure. 20

Cures Coughs, Colds, Lung and Bronchial affections that other remedies won't touch.

MR. THOS. J. SMITH, Caledonia, Ont., writes: "A year ago I had a very severe cold which settled in my lungs and in my throat, so that I could scarcely speak louder than a whisper. I tried several medicines, but got no relief until I used one and a half bottles of Norway Pine Syrup, which completely cured me."

25c. a bottle or five for $1.00.

"CROSS CREEK" LEHIGH COAL

Still in the Lead.

Also First-class Hardwood for sale at

Fitzgerald's

Brock Street. Phone 111.

The Toronto Savings and Loan Company

HEAD OFFICE:
437 George Street, Peterborough.

QUARTERLY DIVIDEND.

Notice is hereby given that a quarterly dividend of 1½ per cent. for the three months ending 31st March, 1902, being at the rate of 6 per cent. per annum, has this day been declared upon the Capital Stock of this institution, and that the same will be payable at the offices of the Company, Peterborough, Ont., on and after

Tuesday, the First Day of April Next

The transfer books will be closed from the 20th to the 31st March, both days inclusive.

By order of the Board.

W. G. MORROW, MANAGER

Peterborough, March 14th, 1902.

HOUSES AND LOTS FOR SALE.

Terrace Builders—We offer to-day a fine high and dry Lot, east front, room for five houses, at a reasonable price, and ask for only $300 cash.

Snap No. 2.—A large Brick House, 10 rooms and a stable, very central and suitable for boarders, cheap.

No 3—Two Story Brick, six rooms, east front, easy terms, $850.

No. 4—Several Small Houses, at low prices—$300 and up.

T. HURLEY & CO.
Phone 276. Near Post Office.

LUMBER

And building material of all kinds. SHINGLES, SCANTLING, JOIST, BILL STUFF, TIES, etc

BOXES AND BOX SHOOKS of all kinds supplied to order.

A. McDONALD,
Telephone 167.
Point St. Charles Mill, Peterborough.

"Opportunity makes the thief."
Shoe sole "robbery" prevails because it can't be discovered till the shoe is worn out.
The Makers' price stamped on the sole—pledges value up to that price in—
"The Slater Shoe"
"Goodyear Welted"

R. NEILL, Sole Local Agent

A. KENNEDY. DONALD M'KERCHER, V.S

Kennedy & McKercher

CENTRAL LIVERY STABLES and VETERINARY INFIRMARY

Everything up-to-date in the Livery Line. When you want a Rig of any kind for any occasion, ring us up.

Office of DR. DONALD McKERCHER, Veterinary Surgeon and Dentist. Calls promptly attended to day or night. Horse and Cattle Medicines always in stock.

No. 198 Hunter Street, West of Oriental Hotel. Telephone 278.

Wightman & Scott

DENTISTS.

For Painless Extraction

Vitalized Air (Gas); the Local Anæsthetic.

OFFICE—188½ Hunter street.

BRANCH OFFICES:

LAKEFIELD.—Every Tuesday and Friday—Over Burgess Drug Store.

ORONHYEK.—Every Thursday. Next to Ivory Bros.' Store.

DENTISTRY

CONSULT—

DR. CHAS. NEILL
Dental Surgeon.

All Modern Appliances and Accessories. OFFICE—Corner of George and Hunter streets over H. H. Macdonald's Drug Store, Peterborough. Telephone 73

DENTIST.

DR. R. F. MORROW,
Master of Dental Surgery and Gold Medalist R. C. D. S.

OFFICE—In his old stand, over China Hall corner of George and Simcoe streets.

DENTIST.

DR. M. A. MORRISON,
Master of Dental Surgery and Honour Graduate of Trinity University

OFFICE—Bank of Commerce Building, Hunter street, Peterborough.

D. N. CARMICHAEL

M. D., C. M., L. R. C. P.
Special attention given to Diseases of Women and Surgery.

OFFICE AND SURGERY—Corner of Brock and Water streets, Peterborough. Telephone 238

POUSSETTE & McWILLIAMS

Barristers and Solicitors, 370 Water Street
Money to lend at lowest current rates.
A. P. Poussette, K.C. R. F. McWilliams, L.L.B

O'CONNELL & KERR

Barristers, Solicitors, etc., 124½ Hunter street, two doors west of Post Office. MONEY TO LOAN.
Francis D. Kerr. Daniel O'Connel.

R. E. WOOD

Barrister, etc. Office.—Bank of Commerce Block, Hunter Street. MONEY TO LOAN.

STRATTON & HALL

Barristers, Solicitors, etc., Peterborough, Ont. Office—Corner of Hunter and Water Streets, over new Bank of Commerce.
W. A. Stratton, K.C., L.L.B. R. R. Hall.

E. B. STONE

Barrister, Solicitor, Notary, Conveyancer, etc. Office.—Ground floor, 374½ Water Street. MONEY TO LOAN.

W. H. MOORE

Barrister, Solicitor, etc. Office—Over Bank of Toronto, on George Street, Peterborough, Ont. MONEY TO LOAN.

DENNISTOUN, PECK & STEVENSON,

Barristers, Solicitors and Notaries. Office—417 Water St. MONEY TO LOAN.
E. A. Peck. R. M. Dennistoun. A. Stevenson

EDMISON & DIXON.

Barristers, Solicitors, etc. Corner of George and Hunter streets, Peterborough.
Geo. Edmison. A. E. Dixon

HALL & HAYES.

(Successors to Dennistoun & Hall.)
Barristers, Solicitors and Notaries Public. Hunter street, Peterborough, next to the English Church. Money to loan at lowest rates interest.
E. H. D. Hall. Louis M Hayes

W. BLACKWELL

Architect and C. E. Plans and estimates made on Churches, Public Buildings and Dwelling Houses. Buildings Superintended and Patents applied for. Heating and Plumbing a specialty. Office—372 Water Street, nearly opposite the Ontario Bank, Peterborough

MONEY TO LOAN

On Farm, Town and Village Property, at lowest rates, on easiest terms of payment.

STRATTON & HALL, Barristers
OFFICE:—Over New Bank of Commerce

MONEY TO LEND.

5 Per Cent. on First-class Town and Farm Securities only.

ROGER & BENNET,
Barristers, Solicitors, etc., No. 370 Water St. Peterborough. Telephone No. 188.
G. M. ROGER. J. W. BENN

D. BELLEGHEM

Leading Undertaker,

Can be found day or night at his Warerooms Hunter street, or at his residence, adjoining his Warerooms. Telephone communication.

E. B. CLEGG & CO.

Undertakers and Funeral Directors.

Warerooms 427 George Street, or residence 8 Clegg, 225 Stewart Street.
Careful and experienced attendance night or day. Telephone communication.

M. McFADDEN

Undertaker and Dealer in Every Description of Furniture.
HUNTER STREET WEST.

GREY LIME

FOR SALE.

100 Jugs different sizes, Stove Lids and Legs, all sizes, 1200 ft. 3 in. Pipe, at 5c per ft, Rake Teeth, Neck Yokes, Bottles, Bolts Hinges, Shoes, Weights, Show Cases and other things too numerous to mention. Call and see what I have.

WOOD FOR SALE.

Highest cash price paid for all kinds of Scrap Iron.

GEORGE STEVENS.
Phone 273 P. O. Box 699

BRANTFORD TRAGEDY

Nature of Quirk's Wounds Precludes Theory of Accident.

BRUTALLY HACKED ABOUT HEAD

He Had Only Left the Hotel Ten Minutes Before His Lifeless Body Was Found — The Scene of the Supposed Murder the Harness Room—The Inquest Opened—Stories of Witnesses.

Brantford, March 25.—The opinion of everyone in the city is that a diabolical murder took place on Sunday night, when Mr. James Quirk fell a victim to a cunningly planned and cleverly executed attempt on his life. The theory which was entertained at first, that death was due to an accident, has entirely disappeared in the light of later developments. The facts surrounding the death of James Quirk are as much shrouded in mystery at the end of twenty-four hours as they were when the death occurred. The deceased was around in his usual health and spirits on Sunday evening. About 10 o'clock he went out for a walk with Mr. Dave Thomas of the street railway staff. They returned to the hotel about 11.30, and Thomas left Quirk at the door.

The latter stepped into the hotel, and found Toole, his partner, and Eddie Kennedy, the bell-boy. Quirk told Toole that he had better go to bed, and he (Quirk) would stay up and look after things. Toole went off to his room. Shortly afterwards Quirk told Kennedy that he also might retire. After that all knowledge of Quirk's movements are shrouded in mystery. Within ten minutes Kennedy, whose room is just above the harness room of the stable, heard loud cries coming from that direction. He thought perhaps someone had got kicked by a horse, and he hurried down to the front office, where he found Bob Ryan, the cook.

Together they hurried out to the stables, which are immediately in the rear of the hotel, and, in the harness room, they saw Quirk lying in a pool of blood. He moved slightly while they were looking at him. They immediately hurried into the hotel and called Toole. Dr. Digby was summoned, and he arrived shortly afterwards. He at once pronounced Quirk dead and suggested that the police and coroner be sent for. Sergeant Wallace appeared first on the scene, and was followed by Chief Vaughan and P. C. Donnelly. The three made a minute examination of the surroundings, and agreed that circumstances pointed strongly to murder.

Up in the hayloft the deceased, who was a noted fancier of game chickens, had about 50 game fowl which he was very proud of. At first it was believed that he must have heard a disturbance among his chickens and gone out to investigate, and that, while ascending the ladder, he was struck from above from some one concealed there. To further confirm this view of the tragedy, was the presence of blood spots the entire length of the ladder. To those who know the surroundings the explanation is not satisfactory. Deceased was not the kind of man who would needlessly place himself at such a disadvantage as to go up a narrow ladder with a dark hayloft above.

An impression is gaining ground that the tragedy took place on the floor, and that the blood was either on the ladder previously, or was placed there by the murderer. The nature of the wounds preclude the theory of accident. There were two deep gashes across the left eye. If a fall caused one of the wounds it could not possibly have caused the others. When the murdered man was found he was lying on his back on the floor, with legs extended toward the door, and with his head leaning to the right.

There were two deep pools of blood underneath him. Outside of the terrible wounds on the head and forehead, there were no marks on the body, and the spinal column was not broken. There was no trace found of either the perpetrator of the crime or the instrument used by him in doing his purpose. Judging by the nature of the wounds they were inflicted by some sharp, heavy weapon, resembling an axe.

Although the victim was discovered within ten minutes after he was seen last in the hotel office, nothing was seen of anyone else in the vicinity of the crime. Two boarders, who were awakened by the cries of the victim, looked out of their window, which overlooked the yard, but could see nothing unusual. They went back again to bed, but, the cries continuing, they returned to the window and saw that the door leading into the harness room was wide open. The yard was almost as light as day at the time, owing to a full moon, and it seemed remarkable that, although about fifty boarders' rooms overlook the yard, and although many of the boarders had not yet retired, that none of them could hear Quirk go out to the stable.

The coroner, Dr. Fissette, decided to hold an inquest. The jury examined the surroundings and remains at 11.30 a.m. and adjourned, to meet in the court house at 8 p.m. When the inquest was resumed last night, there was a large crowd of spectators, all anxious to see the proceedings. Nothing of a startling nature was developed at the session. Evidence was given by David Thomas, Bob Ryan and R. Ellis. Their stories tallied with the account of Quirk's movements given above. The inquest was adjourned until Thursday evening at 8 o'clock in the police station. An autopsy will be performed on the remains to-day by Dr. Harry Frank.

The local police at once recognized that they were confronted with a crime of the most desperate character, and yesterday morning sent to the Attorney-General, asking for the services of Detective John Murray. The latter arrived last evening, and is now engaged on the case.

No arrests have yet been made, but the police are said to be at work on a definite clue.

Rheumatism..

is Uric Acid in the blood. Unhealthy kidneys are the cause of the acid being there. If the kidneys acted as they should they would strain the Uric Acid out of the system and rheumatism wouldn't occur. Rheumatism is a Kidney Disease. Dodd's Kidney Pills have made a great part of their reputation curing Rheumatism. So get at the *cause* of those fearful shooting pains and stiff, aching joints. There is but one sure way—

Dodd's Kidney Pills

PATENTS
TRADE MARKS
PROCURED.
INVENTORS, MANUFACTURERS, MERCHANTS, MECHANICS, desiring Patents, Registered Trade-marks and designs; should secure expert assistance. Write THE TORONTO PATENT AGENCY, Limited, 79 Confederation Life Building, Toronto, for terms and information. Incorporated Ontario. INITIAL ADVICE FREE.

Ontario Bank
PETERBOROUGH.

Special attention to the collection of Sale Notes.
Interest allowed on deposits.
CHAS. McGILL, General Manager. JOHN CRANE, Manager.

E. COURTNEY

Maker and fitter of Shop and Office Fittings. Hardwood Floors laid Shop over Clinkscale's Factory Ash burnham. P. O. Box 56.

Drink **Calcutt's MEDICINAL PORTER**

The Foamy, Creamy Elixir for Fall Gem-Hued and Bead-Studded Prized by All—Never Excelled

Jolly Gent—'Get on to my shape, my sober, slim friend. Calcutt's Lifey Porter will put beef and bulk on your bones.

The Calcutt Brewing & Malting Co.
LIMITED
PETERBOROUGH, ONTARIO.

Mrs. G. Vinette's Hair Preparation

Cures Baldness, Gray Hair, Irritation of Scalp Eczema, Removes Dandruff. Restores Grey Hair to Natural Colour, Stops Falling Out, etc. Guaranteed in all cases. References if required.

Residence, 539 Reid Street, north of Wm Hamilton Mfr. Co's Works Peterborough.

Liquor License Act.

Information of any infraction of the Liquor License Act, within the West Riding, Peterborough, forwarded to me at Peterborough with the bona fide name and address of the sender will be treated with confidence and acted upon promptly.

GEORGE COCHRANE
License Inspector West Peterborough

MOTHERHOOD

Is a natural instinct which shows itself in the girl as soon as she is big enough to play the mother to her doll. Unfortunately the womanly health does not always keep pace with the motherly instinct, and when real motherhood comes it often comes to mothers who suffer intolerably during maternity and who are unable to nurse the weakling child which frets and moans in their arms.

Motherhood is prepared for and provided for by the use of Dr. Pierce's Favorite Prescription. It cures nausea, tranquilizes the nerves, gives a healthy appetite and promotes restful sleep. It makes the baby's advent practically painless, and gives the mother abundant strength to nurse her child.

Accept no substitute for "Favorite Prescription." There is nothing "just as good" for weak and sickly women.

"Two years ago I was very sick and began taking your 'Favorite Prescription,'" writes Mrs. Ed. Hackett, of Chardon, Geauga Co., Ohio. "When my baby boy came he weighed twelve pounds and a half. Have had good health ever since, until about three weeks ago, when weaning my baby, I contracted a heavy cold. Am taking your 'Golden Medical Discovery.' I am thankful that poor sufferers have such a grand chance to regain their health by using Dr. Pierce's medicines. It would take pages to tell the good it has done in our family, and in a great many more families under my observation.

"I thank you for your kind medical advice."

Dr. Pierce's Medical Adviser in paper covers is sent *free* on receipt of 31 cents in one-cent stamps to pay expense of customs and mailing *only*. Address Dr. R. V. Pierce, Buffalo, N. Y.

Boot Time
Cordova CANDLES
They give a light that's rich and brilliant. No odor. Many styles. Sold everywhere.
IMPERIAL OIL Co.

STEAM FITTING AND PLUMBING

Every description of Heating, Plumbing, Steam and Gas fitting work done in a first-class manner and at very reasonable charges. Estimates given, plans furnished, and fittings supplied for closets, lavatories, baths, sinks, pumps, etc. Repairs in every branch of the business promptly and carefully done so as to save expense to those who employ me. A full assortment of pipe and fittings kept in stock and supplied at low prices. Ring up 'Phone 338, and your orders will be promptly attended to.

R. J. G. SUTHERLAND,
338 George Street, Peterborough

Nearly Fatal Fire in Toronto.

Toronto, March 25.—One of the wings of the Boys' Home, 339 George street, was gutted last night, and a second fire in the pattern shop in connection with the Poison Iron Works Company did considerable damage. The inmates of the Boys' Home were all rescued without injury, except one, 6-year-old Victor Sinclair, who was unconscious when taken from the building. He was taken to the General Hospital and is progressing favorably. The loss by both fires will be about $15,000.

Worst Seal Season on Record.

St. John's, Nfld., March 25.—The steamer Newfoundland, the first sealing ship to return from the ice floes, arrived in the channel yesterday morning, with reports which indicate that the season's fishery was the worst on record. She sailed March 10, proceeded up the coast of the island, met with no ice or seals, passed in through Belle Isle Straits to the Gulf of St. Lawrence and cruised there. The steamer reports meeting the whole fleet March 15, with practically no seals.

Dr. Talmage Seriously Ill.

Washington, March 25.—Dr. T. DeWitt Talmage is dangerously ill at his residence on Massachusetts avenue, this city, and the greatest fears are entertained for his recovery. It was said yesterday by a friend of the family that a fatal termination would not be a surprise. Dr. Talmage returned from a trip to Mexico a week ago. He was taken ill with a severe cold en route to Washington, and has been since lying in a semi-comatose condition.

United Irish League.

Ottawa, March 25.—A branch of the United Irish League was regularly organized in Ottawa yesterday, with Hon. John Costigan as honorary president, Chevalier John Henry honorary vice-president, and Dr. Freeland president. About 150 members have joined.

Civic Holiday August 4.

Toronto, March 25.—Monday, Aug. 4 will be Civic Holiday for the city this year.

Oil From the Porpoise.

The porpoises killed in winter are the fattest and produce most oil. The largest size measure about 7 feet in length, 5 feet in girth and weigh about 800 pounds. Such a porpoise yields from six to seven gallons of oil. The blubber of a big porpoise weighs about 100 pounds and is one and a half inches thick in summer and two in winter.

The jaws of the porpoise yield a superior quality of oil. When hung up in the sun, it readily drips away into cans provided for the purpose, the quantity of oil thus procured, however, being not more than half a pint to the jaw. The oil from the blubber gives an excellent light and is in demand along the coast for lighthouse use. It has no offensive odor.

Porpoise shooting is followed at all seasons and in all kinds of weather. On a calm summer's day the porpoise may be heard blowing a mile or two away. If you wound a porpoise and there are any sharks around, the shark is very apt to share your booty with you even if he doesn't devour it in toto.

He Was an Artist.

A lady of high position once ventured to remonstrate with Worth, the Parisian milliner, because he had charged her £120 pounds for a ball dress.

"The material," she said, "could be bought for £20, and surely the work of making up would be well paid with £5 more."

"Madame," replied the milliner in his loftiest manner, "go to M. Meissonier, the painter, and say to him: 'Here is a canvas, value a shilling, and here are colors, value 4 shillings. Paint me a picture with these colors on that canvas and I will pay you one and threepence.' What will he say? He will say, 'Madame, that is no payment for an artist.' I say more. I say, if you think my terms too high, pay me nothing and keep the robe. Art does not descend to the pettiness of the higgler."—London Tit-Bits.

What He Was There For.

There is at least one court in the world, an English midland assizes, the judge of which is not afraid to say that black is black. The Birmingham Post gives the following glimpse of his method of dealing out justice:

A respectable looking man was in the court in the autumn session. The charge was theft. The aggregate value involved was considerable, and the plea was guilty, but it was alleged that there were extenuating circumstances.

The defense introduced a medical expert to testify for the prisoner. He said that the self-confessed thief had kleptomania.

"What's that?" asked the judge gravely.

"Er — it's — er— a disease, my lord," said the astonished expert.

"What kind of a disease?" asked the judge.

"Well, it's a—er—a mental disease that causes the subject to appropriate property not his own," stammered the physician.

"Makes him steal?" asked the judge.

"Yes, my lord, that is generally the effect."

"I know the disease," said his honor, a grim smile in his eyes. "I know the disease, and I am sent here to cure it."

28 Gallons of Blood

pass every hour through the heart kidneys and liver. How vastly important it is that this blood should be pure so that these important organs are not irritated. And also how important it is that each of these organs should be strong and healthy so that their work may be thoroughly accomplished. Merrill's System Tonic is not only a powerful purifier but a reconstructive tonic for these important organs. 50 doses, price 50c, at Ormond & Walsh.

A Sidewalk Prescription.

The busy doctor was hurrying down the street when he was stopped by a man noted for his ability to get "sidewalk" advice.

"I am thoroughly worn out and sick and tired. What ought I to take?" asked the man.

"Take a cab" replied the unfeeling doctor.

Some Remarkable Beliefs.

There are naturalists in this day and age who believe that horsehairs will turn to living snakes, that toads will live for thousands of years in the cavity of a rock without food or water, that the barnacle goose was developed from the shellfish of that name and that the bird called sora is a species of winged frog.

Too Great a Risk.

It is dangerous to neglect a simple case of itching piles as the trouble is likely to become chronic and develop into fatal incurable fistula or cancer of the rectum. A single application of Dr. Chase's Ointment will quickly relieve the itching and burning sensation, and a few boxes will cure any case of piles. This standard ointment has probably relieved more suffering than any preparation you can mention.

The Heat of Australia.

Australia is the hottest country on record. I have ridden for miles astride the equator, but I have never found heat to compare with this. Out in the country in the dry times there appears to be little more than a sheet of brown paper between you and the lower regions, and the people facetiously say that they have to feed their hens on cracked ice to keep them from laying boiled eggs.—Sydney Telegraph.

Considerate.

Young Husband—Don't you think, darling, that it would spoil the curtains if I should smoke?

Young Wife—You are the best and most considerate husband that ever lived, dear. Of course it would.

Young Husband—Well, then, you'd better take them down.

Censure and Criticism.

Censure and criticism never hurt anybody. If false, they cannot hurt you unless you are wanting in manly character, and if true they show a man his weak points and forewarn him against failure and trouble.

Consoling the Old Lady.

Old Aunt (despondently)—Well, I shall not be a nuisance to you much longer.

Nephew (reassuringly)—Don't talk like that, aunt. You know you will!—Punch.

ABSOLUTE SECURITY.

Genuine
Carter's Little Liver Pills.

Must Bear Signature of

Brent Good

See Fac-Simile Wrapper Below.

Very small and as easy to take as sugar.

CARTER'S LITTLE LIVER PILLS.

FOR HEADACHE.
FOR DIZZINESS.
FOR BILIOUSNESS.
FOR TORPID LIVER.
FOR CONSTIPATION.
FOR SALLOW SKIN.
FOR THE COMPLEXION

GENUINE MUST HAVE SIGNATURE.
Price 25 Cents. Purely Vegetable. *Brent Good*

CURE SICK HEADACHE.

SURPRISE is SOAP

Pure Hard Soap.

ONE GOOD TURN DESERVES ANOTHER

It's a case of "you tickle me and I'll tickle you." You give us your trade—we give you the best cigar you ever got for the money, and all is well between us. If you are a stranger to our wares, we earnestly request you to try our 5 and 10 cent cigars, knowing full well they will please you.

ALIVE C. LeGROS'

Cigar Store and Tony Tonsorial Parlours, George Street, Opposite Market Buildings.

R. U. INSURED.

IF NOT, CALL AT 433 GEORGE STREET AND SECURE THE PROTECTION WHICH YOU REQUIRE IN AN INSURANCE POLICY.

OLD AND RELIABLE COMPANIES REPRESENTED

LOWEST RATES AND LIBERAL SETTLEMENTS.

1902 CALENDARS FOR EVERYBODY

DAVIS, THOMPSON & CO.
General Insurance Agency,
433 GEORGE STREET - - - - 'PHONE 40

Our Bottled Ales are not carbonated—they are brewed from the finest malt and hops only, are fully matured in wood and bottle and are therefore pure and wholesome, as well as mellow and delicious.

ALL DEALERS.

Toronto Brewing Co
Simcoe St. Toronto

Place Your Orders for the

WHITE LABEL

MANUFACTURED BY

THE Dominion Brewery Co.
LIMITED

It is a pure extract of Malt and hops and in quality cannot be excelled by any other brand on the market. Is always in condition and ready for use.

For sale by F. J. R. Mitchell, Alex. Elliott, and W. Collins, Ashburnham

OUR BRANDS:

THE O'KEEFE BREWERY CO., TORONTO, Limited

"On Time"

Every Watch left with us for repairs receives the very best of care from the best of workmen.

Accurate time and moderate charges go hand-in-hand.

FROST'S

"DIAMOND HALL,"

349 George St., Peterborough.

ORMOND & WALSH

DRUG STORE.

One of our best medicines, which is prescribed by physicians is

EMULSION OF COD LIVER OIL

GOOD FOR EVERY DAY!

DICKSON DAVIDSON

(Successor to Ormond & Walsh.)

Corner Simcoe and George Streets.

FORTUNE-TELLERS ACQUITTED.

The Judge Takes the Case From the Jury.

Yesterday's Toronto Mail says: — "Georgina Chilcott and Annie Young, of the "Royal English Gypsies," were placed on trial in the Sessions yesterday charged with fortune-telling. Constables Thompson and Irwin, of the Morality Department, had been despatched to the gypsy camp on Wilson Avenue, and in consideration of 25 cents each the officers had their palms read. They were required to sign a notice, in which the gypsies say their work is done on scientific principles, and that they wished to deceive nobody. Judge Macdougall took the case from the jury and ordered a verdict of not guilty to be returned.

SPRINGVILLE.

(From our own Correspondent.)

Mrs. Prowse, of Woodville, who has been visiting her sister, Mrs. Wilson, returned home on Saturday.

Mr. Fred Orr, of Brougham, has been visiting friends here during the past week.

The roads in this vicinity were very bad up to this week, but are now almost dry.

Large numbers from this part attended the Reform convention in Peterborough last Saturday.

Mr. George Acheson moved up to his new home in N. Monaghan last week.

The present has been one of the best sugar making seasons for some years.

Mrs. W. J. Stacey and Mrs. McLaughlin of Enniskillen, are visiting relatives here this week.

Mr. Jos. Madill has bought the Thompson Farm on the Gravel Road from Mr. Mollmoyle.

Rev. Jas. McCaul, of the Church of the Covenant, Toronto, preached here very acceptably last Sunday.

A BOY'S LIFE SAVED!

A Grateful Mother Writes About the Rescue of her Child.

PAINE'S CELERY COMPOUND

Triumphed After a Physician's Failure.

Mrs. G. Stone, of Eganville, Ont., grateful for the rescue of her little boy from death, writes as follows;

"I think it is my duty to inform you of what Paine's Celery Compound has done for my little boy. He became very ill and had the attendance of our physician, but no good results followed. The dangerous turns to which my boy was subject became more frequent and always worse in winter. He would become pale as death, feet and hands icy cold, and vomiting always followed. He seemed to be powerless and for days could not lift his head from the pillow. After trying various kinds of medicines we decided to get Paine's Celery Compound for him. One bottle made him well and since that time he has not been ill. I have every reason to believe he is permanently cured."

In the face of such testimony, who can deny the fact that Paine's Celery Compound saves life? Hundreds of such letters as Mrs. Stone's are on tyle for the inspection of doubters.

When your children are nervous, fretful, despondent, sleepless, weak, run down, have loss of appetite, slow circulation of blood and decreasing in weight, give them Paine's Celery Compound for a week or two, and note well the cheering results in returning health and vigour. We strongly urge the immediate use of the great medicine for all sickly and weak boys and girls.

Vapo-Cresolene quickly cures colds, coughs, sore throat, whooping cough and croup.

STOCK MARKETS.

(The Haight & Freeze Company—W. F. Nelson, Local Agent.)

March 26th.—Now that the position of the United Mine Workers' Union is definitely known, there is less apprehension of a strike of the coal miners. The appointment of a committee to come to New York to confer with the interests concerned indicates that the miners are anything but confident. We do not regard a strike as probable. It is only a traders market, and owing to the approaching holidays nothing better can be expected. The northern securities case is losing importance, and it is believed that the legality of the Company will be fully affirmed. There is no selling movement of any importance but there will be considerable evening up on accounts on Thursday, and it is advisable to take profits of one to two points whenever possible. We look for an irregular market.

New York Coalers, Southern Railways, and Louisville are in trim to sell much higher. The buying of these is most excellent. Remember the Morgan factions are likely to become immediately active in their specialties. Buy Erie first. Buy Copper on dips, but be sure to resell on rallies. Sugar is still a purchase on all recessions. Atchison, C. F. I. and American Foundary are excellent speculative propositions. Buy these conservatively.

Reading and Erie issues heavy on strike talk. Boston houses reported selling sugar and copper. Good selling reported in St. Paul. Hocking coal people talking higher prices.

Dever, Col., March 25.—The sugar trust has obtained control of great tracts of land surrounding three independent beet sugar plants in Colorado, with idea of forcing them to sell out. It is said two companies with a combined capital of one million have been incorporated by sugar trust attorneys.—D. J. & Co.

New York, March 25th.—Each day witnesses increased scarcity of the primest investment shares, figures at which many of them are now quoted cause them to yield but a meagre return upon the investment. Money is being made so quickly in this country that cash for investment purposes is increasingly rapidly. Many investors who have been waiting, hoping to secure more favourable opportunities for buyers are speedily coming to the conclusion that they have been letting their chances slip away. They are commencing to become nervous, and each day now witnesses new orders given to pay market prices. Cash increasing so much more quickly than the choicest investments, is pressing in the market to buy the Standard shares. So to-day they are again showing buoyancy where for some time past they have been more or less sluggish and different in their fluctuations. The leading investment houses of the street report greatly increased inquiry for fractional and full lots of such stocks as Ill. Central, L. & N, Penna., N. Y. C., Mop., C. & O., N. & W., U. P., and Southern Pfd., and all stocks, whose outlook for the future would lead to the belief that they would in time enter the dividend paying list. Inquiry has also sharpened for the preferred industrials, which are now paying from four to seven per cent. dividends. No factor can have greater effect in ultimately lifting the market sharply. The belated will come in with a rush, and values will spin. As a rule, investment demand increases greatly with advancing prices. The average investor is usually a poor bargain hunter. When bargains are in sight he usually is afraid they will be lower, adn therefore loses his opportunity and in the end places his investments at higher figures. It seems to be one of those peculiarities of human nature. We are prone to like encouragement. Encouragement is given by a higher market, and consequent more confidence by investor and speculator alike. It is an old Wall street saying that more buyers can be found at high prices than at bargain figures. This has always been true, and always will be. The high prices now recorded for such stocks as Pullman, General Electric, D. & L. W., C. & N. W., is driving investment funds into other issues, and this fact is extremely beneficial to the general market.

Stops the Cough and Works off the Cold.

Laxative Bromo Quinine Tablets cure a cold in one day. No cure, no pay. Price, 25c. m-w-f

ELECTRIC LIGHT

Can be put in your house at small expense, even though it is not wired for it yet.

WIRING.

Installed by our system, means a clean, safe job; no plaster broken, or decorations spoiled, but the wires concealed in the walls in a through way, workline manner, and subject to the approval of the Fire Underwriters.

FIXTURES.

We handle the lastest productions of the leading manufacturers, thus assuring you thorough satisfaction, both in quality and design. Our shades are from the latest foreign importations.

At this season our prices are particularly close. Have your electrical work done during house-cleaning time.

MacPHERSON & ALDRICH,

Dealers in Everything Electric.

Telephone 236. 483 George Street.

Beware

of using imitations of our celebrated

BABY'S OWN SOAP

It stands at the top for purity. Most imitations are harmful for delicate skins.

Baby's Own Soap is made only by the ALBERT TOILET SOAP CO., MFRS, MONTREAL.

See our name on every box. 2-2

HAIGHT & FREEZE CO.

(Established 1890. Head Office: 53 Broadway, N.Y.)

STOCKS, BONDS, GRAINS, COTTONS

PETERBOROUGH BRANCH OFFICE

387 WATER STREET.

W. F. NELSON, Manager.

Commission orders solicited for large small accounts, for cash or moderate margin.

Send for a Daily Market Letter.

We are the only licensed U. S. Brokerage Corporation in business by permission of the Royal Government of the Province of Ontario.

BARRIE'S

GEORGE STREET, PETERBOROUGH.

You can pay five dollars for a hat and be no better satisfied than with a Hawes for three!

SPECIAL EASTER OFFERINGS.

Possibly the most popular idea just now among men of good taste is to have a New Hat and New Tie for Easter. To all our customers this Easter we are going to give with every hat purchased a New, Natty, Stylish Coronation Tie Free. Thursday and Saturday of this week are the days we will do this, and on no other. This is a big special, and we do it in order to have every man and youth in Peterborough and vicinity who has not already purchased his Spring Hat to get it from us at once. 'Tis a business bringer on the basis of small profits and quick returns.

NEW SPRING STYLES

ARE ALL HERE.

Whether you buy a Crush Hat—a Derby—a Fedora — a "Panama" Soft or a Silk Hat —you want to feel that you are getting the best money's worth in quality and style—and your guarantee for both here is in the fact that the Hats we sell are made by such noted English and American makers as Stetson—Hawes —Christy — Scott — Cooksey—Mallory—Tress, and others of equal fame the world over—all the newest blocks are here —styles for everyboby, old, middle-aged, or young men—exclusive Styles—

—Derbys—$1.00 to $4.00

—Soft Hats—$1.00 to $6.00

—Fedoras—$1.00—$3.50

—Silk Hats—$3.50 to $6.00

Special emphasis on our Stiff and Softs at each $2.00.

BARRIE'S

GEORGE STREET, PETERBOROUGH.

TO BUILDERS.

Sealed Tenders will be received by the undersigned until Friday, 28th of March next, for the erecting of a brick terrace on Harvey street. Plans and specifications can be seen at the office of Mr. W. Blackwell, Architect, Water street. The lowest or any tender not necessarily accepted.

11d63. F. J. JAMESON.

FOR SALE.

$1200.00 will buy a Two Storey Brick House, in good locality. Terms to suit purchaser. Apply to

H. O. STABLER, 304 George St.

Enlarged Pictures and Groups

My work combines the qualities of Permanence, Artistic Posing and Natural Likeness.

When you're ready for a sitting make your appointments with

LENDRUM Only Ground Floor Studio Charlotte Street.

Children's Aid Society

(Incorporated by Act of Legislature, 1893)

Information requested. The informant's name kept strictly private.

GEORGE COCHRANE, Agent

Office—Division Court Buildings. Hours—to 12. Children for adoption.

EVERYTHING UP-TO-DATE.

The J. C. Turnbull Co.

363-365 George St. And 160 Simcoe St

ECONOMICAL BUYERS, ATTENTION!

If you have more money than you know what to do with, this circular is of no interest to you, but if you are an economical buyer its perusal will repay you. **WE WISH TO INCREASE OUR TRADE.** Where we sold $100 last year, we want to sell $200 this year. How can we do it? Only by giving you better goods and better prices than our competitors. Hence the following for **Thursday and Saturday, March 27th and 29th :—**

WALKING SKIRTS AT $3.99.

18 only Walking Skirts, travellers' samples—this season's styles—no two alike. Regular $5.00, for **$3.99.**

BATH MATTS AND SPLASHERS.

18 only Bath Matts and Splashers, secured at a discount. The saving is yours. Five different lines on sale Thursday.

SATANNA UNDERSKIRTS 99c.

40 only Ladies' Black Satanna Underskirts, with corded frill and plaiting, only **99c each.**

SOILED LACE CURTAINS AND ODD PAIRS.

These Curtains were used for decorating purposes and are more or less soiled and damaged, Thursday and Saturday, **20c to 35c per Pair.**

25 different lines, of which only the samples are left, at special prices.

GENTS' FURNISHINGS DEPARTMENT.

We are going out of the Gentlemen's Furnishings, and will clear our stock of Linen Collars worth 15 and 20c each, at **5c each.**

Your choice of any Tie in our department for **10 cents.** These Ties are 25c to 50c goods.

LADIES' COSTUMES $3.99 and $4.99.

2 only Ladies' Suits in Black Serge, sizes 32 and 34, on Thursday, **$3.99.**

8 only Suits in Grays, Browns and Blue Grays, were $10 and $12, to clear at **$4.99.**

NAPKINS AT 85c PER DOZEN.

25 dozen Damask Napkins, 5-8 sizes, regular price $1.10, Thursday and Saturday, **85c dozen.** Also special values in Doylies, Tray Cloths and Runners.

LAWN APRONS AT 25c.

Ladies' Lawn Aprons with bib, three different styles, worth 30c to 40c, Thursday and Saturday, **25c.**

LAWNS AT 5c PER YARD.

1,000 yards more of 10c Lawn on Thursday and Saturday at **5c per Yard.**

KID GLOVES AT 69c PER PAIR.

A Silk Lined Glove, nice quality of kid—our $1.00 line. Thursday and Saturday, **69c per Pair.**

SOME EASTER SPECIALTIES.

A special line of Easter Belts, Wrist Purses and Chatalaine Bags.

FOR THURSDAY AND SATURDAY, MARCH THE 27TH AND 29TH.

The Daily Examiner.

VOL. XXXII, NO. 72. PETERBOROUGH, THURSDAY, MARCH 27, 1902. PRICE TWO CENTS

PROBS.—Cloudy to fair and mild; local showers, more especially during to-night and on Friday.

R "THE FAIR STORE." F

GREAT EASTER DISPLAY

...AT THE...

GOLDEN LION.

You will find this store from top to bottom a practical Easter Store. We are splendidly equipped to meet your Easter wants. One great feature here, of course, is MILLINERY. This Department greets you in full beauty. The show rooms are resplendent with the latest styles and conceptions. No one need be perplexed, like—

"Mistress Mary, who hadn't time
To make an Easter Bonnet,
So she planted flower seeds in her hair,
And let the flowers grow on it."

Imported Easter Garments, noted for their exclusive style, and all the other essentials that go to make up my lady's toilet. Rich Price Saving in whatever you want to wear Easter Sunday is here—Ladies' Tailored Suits, Ladies' Dress Skirts, Ladies' Walking Skirts, Easter Millinery, Chiffon Boas and Ruffs, Ladies' Neckwear, Paris Kid Gloves, Tailored Spring Jackets, Beautiful Capes, Children's Reefers, Ladies' Suitings, Lousine Silks, Black Dress Silks, N. Y. Silk Shirt Waists. Nothing that is representative is left out, either plain or elaborate.

Robert Tair & Co.

WANTED.

WANTED AT ONCE.—A LADY'S SADdle, second hand. Address Box 400, or apply at Examiner office. 3d.70

LAUNDRESS WANTED.—APPLY AT the Munroe house. 3d.

WANTED—A GOOD GENERAL SERvant. No washing. Apply to Mrs. Halliday, 457 Water street. dtf

WANTED—A GOOD AGENT CAN SEcure the agency of a good Canadian Life Insurance Company, on a first-class contract. Address "Insurance," Examiner office. 1d

AGENTS WANTED IN EVERY CITY and town to sell indespensible household articles. $35 to $50 profit weekly. Write at once for particulars. The Baker-Thompson Company, 333 Shaw street, Toronto, Canada. 4d71

WANTED AT ONCE.—A GOOD GENERal Servant. Apply to Mrs. John Crane, No. 469 George street. 3d69

WANTED.—A GOOD GENERAL SERvant. Highest wages paid. Apply at once to Mrs. J. R. Stratton, 206 Aylmer street. dtf.

WANTED.—TWO ENERGETIC YOUNG men for travelling positions, salary $12.00 per week and expenses. Address "Traveller," Examiner office. 7d65

WANTED.—SMALL SAFE FOR OFFICE. Address, stating price, to Box O, Examiner office. d42.

WANTED — LADIES AND GENTLEmen enjoy evenings at home by making twelve dollars per week. Send your address, with two cent stamp, to Box 265, London, Ont. 13eod52

WANTED—RELIABLE MEN IN EVERY locality throughout Canada to introduce our goods, tacking up show cards on trees, fences, along roads and all conspicuous places, also distributing small advertising matter. Commission or salary $60 per month and expenses, not to exceed $3.50 per day. Steady employment to good, honest, reliable men. No experience needful. Write for full particulars, THE EMPIRE MEDICINE CO., London, Ont. dw

FOR SALE OR TO RENT.

FOR SALE.—A NEW RUBBER TIRED Buggy, Dunlop Tires, (Fitzgerald & Co's. make) and new nickel mounted set of single harness. Apply to W.H. Foord, 353 Bethune street. d63tf.

FOR SALE.—CHOICE BUILDING LOT, 60 feet frontage by 114 feet deep, with right of lane on Harvey street, between McDonel and London streets. For particulars, apply to F.J. Jameson, Examiner office. dtf.

FOR SALE—CENTRALLY LOCATED—A two-story rough cast house, recently shingled, papered, etc., and in a good state of repair; will be sold very reasonably. This is an excellent opportunity for any one with moderate means, wishing a home, to obtain the same, cheaply, and on easy terms of payment. Apply at Examiner office.

TO RENT.—A NUMBER OF FIRST-class rooms and suites of rooms in the Grand Central Building; heated and all modern conveniences. Apply to the Toronto Savings and Loan Co., 437 George street. d139.

TO BUILDERS.

Sealed Tenders will be received by the undersigned until Friday, 28th of March next, for the erecting of a brick terrace on Harvey street. Plans and specifications can be seen at the office of Mr. W. Blackwell, Architect, Water street. The lowest or any tender not necessarily accepted.

11d63. F. J. JAMESON.

Easter Confections.

If you want the most unique and appropriate Easter Candy, you should look at our toothsome novelties. Confectionery in appropriate designs—Chocolate Eggs, Chickens, Rabbits, etc., plain and decorated, cream and chocolate bonbons, and many other dainties.

HOT X BUNS

Orders are being booked now. Order ahead and you won't be disappointed.

BOSTON BROWN BREAD

Best ever made in Peterborough.

LANE & CO.

Phone 351. 426 George Street.

DESIRABLE PROPERTIES FOR SALE.

The Executors of the Estate of the late Thomas Henry offer for sale the following desirable properties, viz.,—

Parcel No. 1—No. 204 Sherbrooke street, the homestead, with half acre lot, good dwelling and in a desirable locality;

Parcel No. 2—No. 217 Charlotte street, a two story brick house, opposite the skating rink;

Parcel No. 3—No. 218 Charlotte street, opposite the Methodist church, a good comfortable brick house.

The above properties are all in good localities, centrally situated, and will be sold at moderate prices and on easy terms. For particulars, apply to Mrs. Thomas Henry, 204 Sherbrooke street, or to Myles Henry, at Henry & Co's. Grocery. dwtf.

LOTS AND HOUSES FOR SALE.

OFFERS for the following property will be received by the undersigned up to May 1st, 1902.

FIRST.—Lot 8, Plan 21, Ashburnham, containing 8 1-2 acres, on which are good house, with barns and outbuildings and situated between Douro road and Grand Trunk Railway.

SECOND.—Parts of lots 3 and 4, and lots 6, 7, 8 and 9, Plan 8, Ashburnham, each lot containing about 1 acre, partly covered by growing timber. These lots are situated beside the river, and immediately north of the Nicholls Park.

THIRD.—Lots 13, 14, and 15, Plan 9A, 50 feet by 200 feet each; Lots 17, 18, 19, 20, 21, 22, 23, and 24, Plan 9A, 50 feet by 150 feet each; Lots 28A, 37, 38, and 39, Plan 9A, 50 feet by 150 feet each; Lots 61, 50 feet by 200 feet, and 69A, 50 feet by 150 feet, Plan 28A. These lots are situated immediately south of the Nicholls Park, and within five minutes walk of the American Cereal Co's. property.

FOURTH.—Houses Nos. 363 and 376, Brock street, 2 story Brick, 26 feet by 36 feet, with wing 18 feet by 20 feet each, good yards and outbuildings.

FIFTH.—House No. 119, Weller street, 2 story Brick, with garden and yard.

As the owner of this property has decided to dispose of it as soon as possible, any reasonable offer will be considered. For particulars apply to W. BLACKWELL, Architect, Water street.

Peterborough, March 17th, 1902.

Dr. T. Popham McCullough

EYE, EAR, NOSE AND THROAT.

OFFICE:

Corner George and Murray Sts. Peterborough.

Smart

Correct Spring Dress for young men implies that "smartness" must be exemplified in style, fit and finish.

That is where we make our happiest hits, both in **Spring Overcoats** and **Spring Suits**, to your order.

Also, notice the high quality of Linings and Trimmings we use, as well as superior workmanship.

Laidlaw

DRAPER,

Opposite Oriental. Hunter Street

EGG EMULSION OF COD LIVER OIL

is the popular preparation for pulmonary diseases, coughs, colds and general debility. Always fresh. Palatably nutritious. Sold in bulk.

H. H. Edmison

DRUGGIST, Etc.,

390 George Street - - - - Phone 128

Pure Maple Syrup

—We have received a small
—quantity of Pure Maple
—Syrup from Quebec, which
—is guaranteed free from
—adulteration.

30c per Quart

E. F. MASON & CO.

GROCERS,

429 and 431 George St., Peterborough

"Consider the lilies,
How they grow."

FAVORITE EASTER FLOWERS

Springtime is Flower time as well as Millinery time. Our Floral Novelties for early Spring are gorgeously effective in fringed, frilled and ruffled and plain flowering loveliness.

Magnificent Lilies.
Exquisite Carnations.
Luxuriant Stocks.
Beautiful Begonias.
Hardy Potted Plants, Ferns and Palms.
Ornamental Plants and Cut Flowers for Church Decorations.

WEST-END GREENHOUSES

495 Park Street (at residence of Mr. G. M. Roger.) Telephone 21A.

A. BLADE, Manager.

Snaps in Real Estate

A Two-story Brick House, Stable, and one and a half acre lot, in north part of town. A snug home for some one. For quick sale at $1,100.

One and a Half Story Frame Dwelling, with half acre lot on McClennan street, at $500.

Several other houses, more central, at from $1,000 to $1,800.

Also, some choice building lots at low figures.

A. BROWN & CO.

Real Estate and employment Agents, 163 Hunter St., ground floor

Telephone 128

FOR SALE.

$1200.00 will buy a Two Storey Brick House, in good locality. Terms to suit purchaser. Apply to

H. O. STABLER, 804 George St.

Easter Gifts

Have become almost as fashionable as Christmas gifts. A visit to our store will convince you of this.

OUR NEW JEWELRY and NOVELTIES

for Spring wear are the very latest and most fashionable in style and pattern. We have many articles at small cost, which will double the richness of the ladies' Easter costumes.

Visit us and see the stock. Buy or not, you are heartily welcome.

Schneider's

Reliable Watchmaker and Jeweller, 391 George St.

ENTERTAINMENT LAST NIGHT

Miss Marks Presented With an Address.

A Splendid Programme at George Street Methodist Church Last Night.

George street Sunday school room was filled to its utmost capacity last evening at the Easter entertainment given by the pupils of the Primary Department. The entire programme with one or two exceptions, was furnished by the little people, and the various songs, drills, etc., amply demonstrated their ability to give an entertainment unsurpassed even by larger pupils. Great credit is due Miss Mark and her assistants for their untiring efforts with the little people, resulting in such an unqualified success.

The Grandmother's Drill, the rag doll drill, under the direction of Miss B. Griffith, and the Wreath Drill, conducted by Miss Lena Frise, were especially good, and the little ones took their parts well.

Mr. T. W. Robinson acted as chairman. The programme was as follows:

Chorus... ... ... Pupils Primary Dept
Recitation... ... ... Harold Knapman
Recitation ... ...Kathleen Daly
Vocal duet ... ...Misses Mulligan
Rag doll drill ... ...Miss Effie McWhinnie and 6 little girls
Easter exercises... ... ...Six girls
Vocal duet... ...Madeline Parker and Irene Knapman
The Cross Bearers... ... ...Five boys
Vocal solo, "The Choir Boy" ..... Roy Dixon
Recitation ... ...Alma Knapman
Missionary alphabet...26 boys and girls
Chorus... ... ... Pupils Primary Dept
"Cross and Crown"... ... ...5 boys
Cornet solo..... ....Mr. J. Miller
"Opening of the Lily"... ... ...7 girls
Vocal solo... ... ...Master Herbie Mowat
Grandmother's drill ... 8 little girls
Cornet solo..... ....Mr. J. Miller
Wreath drill with Easter Bells..... 25 girls and boys
Chorus... ... ... Pupils Primary Dept

At the close of the programme, Miss Mark, who is about to leave town, was made the recipient of a silver fern dish by the assistant teachers and pupils of the Primary Department. The address was read by Mr. Knapman, and Miss Whiten made the presentation. The address was as follows:

Dear Miss Mark,—We the assistant teachers and scholars of the Primary department of the George street Methodist Sunday School, desire to avail ourselves of this opportunity of expressing to you our deep regret at your departure from us, our high appreciation of your services as our director and at the same time to offer you our hearty congratulations on the approaching happy event that necessitates your separation from us.

We have learned to respect and admire you as a teacher, on account of your natural fitness for the office; at the same time we have been led to love you for your various amiable personal qualities; and the children shall never forget the many useful lessons you have taught, the many kind things you have said and the very pleasant way you have always treated them and us.

Though they are but little children, they have felt your love and kindness, your patient efforts to teach God's word and to make them better boys and girls; and we think you may feel sure on leaving us that your teaching and example have not been in vain.

As your colleagues, we shall miss your direction at every point; we have grown accustomed to rely on your tact and skill, your cheerfulness, patience, and energy, to make the work smooth, efficient and pleasant; always kind yet firm, zealous yet sympathetic.

You have fulfilled your arduous duties so acceptably and well, that your loss is one that cannot be repaired.

With this imperfect expression of our feelings, we ask you to accept this "fern-bowl," and we beg you to esteem it; and not for its slight intrinsic worth.

We wish you in your new home, long life, happiness and prosperity, and pray that God's richest blessings may crown you and yours wherever in His Providence, He may see fit to place you.

Signed on behalf of your pupils and colleagues,

ANNIE KNAPMAN,
ALLIE WHITEN,
BIRDIE FRISE,
WINNIFRED DOBBIN.

Peterborough, March 26, 1902.

Miss Mark has been a most capable and devoted worker in the Sunday school for a number of years, and her removal from town will be a severe loss to the school.

The carpet and curtains for the platform were kindly loaned by Messrs. Turnbull & Co., and Richard Hall & Son.

WANTED.

We are preparing for one of the choicest displays of EASTER MEATS ever shown in Peterborough, and what we want is—

1. For ALL our regular customers to place their orders through the week or early on Saturday morning, as we have already a great many booked.

2nd. We want any who are not REGULAR customers to call and see our meats, as we feel sure we will be able to please you, and in case you do not buy it is always a pleasure for our clerks to show the public our goods. We have arranged for plenty of help on Saturday, and expect a crowd.

KENNEDY'S MEAT MARKET,
Phone 275.

EASTER COSTUMES SKIRTS AND HATS

AND THE "FIXINGS" TO GO WITH THEM.

MILLINERY PATTERNS for Easter Wear—you have probably seen these patterns, and altogether likely admired them—most ladies have. Well! all of these patterns were created by our own artists. True, most of them are copies of French and American models, but not at the cost they usually are. The materials are of the A1 quality, the effect is that of the lady of taste, and the prices—shall we say not over half? Question if it wouldn't bring them pretty near the right mark. THEN, we have a splendid assortment of Ready-to-Wears. The Hat that is ready to don for second or scuff wear. The prices on these is sure to meet with much approval.

COSTUMES—Our Costumes have been delivered in splendid time this season, and the happiest combination of creations is here to greet you—models of "Man-Tailored" garments, with the linings, the stitches, —the everything—as it should be in a well-balanced suit. The prices are easily in your favour. Pat Easter Suits, fit for any weather, rain or shine, suits that you'd feel "Dressed" in—at $7.50 to $22.50.

EASTER JACKETS—Which stand for what is correct in cloths and styles—coats put jauntily together—coats that have the resemblance of garments at third more money. On some of these coats comes the new Princess May collar. Prices are $5.00, $6.75, $7.50.

CHILDREN'S REEFERS—Coats for the little tots at little cost. Some remarkably chic things that look well and will wear well.

SKIRTS TO DON.—Smart Ready-to-Wear Skirts—those that have the appearance of and are well-tailored. Skirts that any woman might be proud to possess—$2.75 to $8.50.

EASTER KID GLOVES—The ladies who have seen our beautifully finished Suede Gloves, with dainty backs and in new shades of greys and pretty shades running to the tans—conceded them to be the best value in the trade—the special price is, per pair 90c. Space does not permit of further descriptions. We shall be glad to show you a dozen different lines at our counter that we know will meet with your approval. Prices are, per pair, 30c to $1.50.

FIXINGS—Of all kinds, consistent with most every want you might require to fill—ask for them at our notion counter.

We are enjoying a splendid trade on our second floor in Millinery, Mantles, Suits and Skirts.

LEADERS IN READY-TO-WEAR GARMENTS

TRUSTWORTHY DRY GOODS Tubman & Co. UNIFORMLY RIGHT PRICES

SELLING SPACE DOUBLED ON OUR SECOND FLOOR

2,000 MOUNTED MEN

Dominion Government Will Recruit Another Force for S. A.

A HOT RUN AFTER DELAREY

British Columns Covered 80 Miles in Twenty-Four Hours—Three 15-pounders, Two Pom-poms and 135 Prisoners Captured—Also Carts, Wagons and 1,000 Cattle—Lieut.-Col. Lessard May Command.

Ottawa, March 27.—It is understood that the Dominion Government has returned a favorable reply to the communication from the Imperial authorities asking whether a mounted force of 2,000 men could be recruited in Canada for service in South Africa. The Government here now awaits a statement from the Colonial Office giving details as to how the force should be constituted.

When that is received arrangements will be made for raising, clothing and equipping the force and appointing the necessary officers. Within a month after the word is given to raise the force it can be fully outfitted and ready to embark. The point of mobilization, it is expected, will be Quebec, and the War Office presumably will furnish the necessary transports.

Two thousand horses will be required, and they can be obtained if the necessary price is paid. It is thought that the force will be divided into two regiments, to be known as the 3rd and 4th Canadian Rifles respectively. In such a case two commanding officers will be needed. Possibly Col. Lessard, who commanded the Royal Canadian Dragoons in South Africa, may be asked to undertake the command of one. There will also be an opportunity for several smart, capable non-commissioned officers to secure commissions. It is not improbable that recommendations for men of this class may be invited from the heads of the Mounted Police, the permanent cavalry and some of the regiments of active militia. No definite action, however, can be taken until the wishes of the Imperial authorities are officially communicated.

HOT RUN AFTER DELAREY.

The Boer Leader, However, Is Beat on Avoiding Lord Kitchener—One Hundred Boer Prisoners Taken.

London, March 27.—Incomplete reports of the result of the combined movement of British columns against Gen. Delarey have enabled Lord Kitchener to announce the capture of about a hundred prisoners, three 15-pounders, two pom-poms, and quantities of stock, wagons, etc.

Gen. Delarey appears to have successfully evaded Lord Kitchener's cordon at the offset.

In a despatch dated from Pretoria at noon Tuesday, Lord Kitchener says:

"At dusk on the evening of March 23 the combined movement against Delarey was undertaken by columns of mounted men, without guns or impediments of any sort. The columns started from Commando Drift, on the Vaal River, and traveled rapidly all night, and at dawn March 24 occupied positions along the line from Commando Drift to the Lichtenburg blockhouse line.

"The troops moved rapidly eastward, keeping a continuous line, with the object of driving the enemy against the blockhouses or forcing an action. The result has not yet been fully reported. Kekewich's column, after the commencement of the action, captured three fifteen-pounders, two pom-poms, nine prisoners, and a hundred mules, carts and wagons. Gen. W. Kitchener's column captured 89 prisoners, 45 carts and wagons, and a thousand cattle.

"The troops covered 80 miles in 24 hours. The total number of prisoners is 135."

WHEELED RIGS

Built for Style, Beauty, Durability to be Seen at Doughty & Son's Warerooms.

Those who are interested in wheeled rigs should pay a visit to Messrs. W. J. Doughty & Son's warerooms on Water street. This firm is doing a large trade in rigs of such first-class makers as the Brantford Carriage Co., Palmerston Carriage Co., McIntosh Carriage Co., of Alexandria, and the Heeney Carriage Co., of Montreal. The display gives the largest choice anyone can desire in new and popular styles for the season. A new express waggon built by Meader & Son, of Orillia, is worthy of special mention. It is a neat express for Mr. Jack Mervin, and will be seen on the street Saturday. It is one of three which this firm have orders for Nothing has been seen in town to equal this "spanking" fine outfit. It has a wide-spreading top, a light body made of painted and oiled waterproof canvas instead of wood; well ventilated doors and sides, and convenient shelving and compartments. The gear has solid forged connections and duplex front springs, and the painting and decorating is a work of art. It's a dandy, and will stand a 2.40 clip. 1d

HAGGART'S SALES.

Wednesday, April 2nd. — Auction sale of horses and thoroughbred Durham cattle of Mr. G. J. Joplin, of Bridgenorth; whatever any reserve whatever; sale at one o'clock.

John Haggart, Auctioneer.

ORMOND & WALSH
DRUG STORE.

One of our best medicines, which is prescribed by physicians is

EMULSION OF COD LIVER OIL

GOOD FOR EVERY DAY!

DICKSON DAVIDSON
(Successor to Ormond & Walsh.)
Corner Simcoe and George Streets.

Ontario Bank
PETERBOROUGH.

Special attention to the collection of Sale Notes.
Interest allowed on deposits.
CHAS. McGILL, General Manager. JOHN CRANE, Manager.

Easter Confectionery
—AT—
LONG BROS.
Fancy novelties in Easter Eggs and Chickens from Japan and China. Chocolate Hens, Baskets, Animals, Birds, etc.
Special makes of Fine High-class Confections for the Easter trade.

Daily Examiner.

London (England) office—148 Fleet street, E. C., Central Press Agency Limited, Special Agents.

THURSDAY, MARCH 27, 1902.

EDITORIAL NOTES.

Remember Ross!

Build up Ontario.

Portal is a good name for a frontier Manitoba town, especially, as already this spring 3,000 United States farmers have passed through this portal to take up land and make homes in the Prarie Province.

The Mail and Empire says: "No Government ought to be thirty years in office. No Government ought to be given a 35 year term." To complete the statement: There are some proposed Governments that should never be in office. There are some proposed Governments that should not be given a five years term.

The referendum condition of the Liquor Act of 1902, is for the purpose of ascertaining whether public sentiment is strong enough to insure the moral support necessary for its effective enforcement. The necessity of a large majority vote is conceded. Rev. John Potts, D.D., who is a prominent Methodist divine and a Conservative politically, speaking upon the necessity of this in regard to the Dominion plebiscite, a mere theoretical measure, said:—

"I stated before the vote was taken that unless a majority, and a substantial one, was in favour of prohibition, I did not think the Government would be bound to crystallize the plebiscite into legislation for prohibition. The people exhibited an apathy which resulted in a vote which I do not think would warrant prohibitory legislation. While the people did not ask for a plebiscite, still, when one was offered them, they should have placed themselves on record by polling the largest vote ever polled in Canada. If this had been done Sir Wilfred would have been compelled to introduce a prohibitory Bill. But as it is at present, I do not think Sir Wilffed is breaking his pledge or promises."

The Mail and Empire is devoting itself to the guttery but congenial work of attributing to the Globe an interest in some "pulp-wood deal." The chief reason, aside from direct denial, for assuming that the Globe has no such interest, is found in the fact that the Mail makes the statement. The organ will not, however, have anything more to say on the subject, now that the Globe has shown that the Mail and Empire is itself in the business beneficiary of a big pulp and paper combine "graft." Last summer the same paper was falsely asserting that the Provincial Secretary was interested in a "water power deal" in Peterborough, but when the Examiner showed that the Mail owed its daily existence to the greatest water power favouritism on the continent, the senior Conservative organ shut up like an oyster shell and became as dumb as the modest mollusk inside. The business end doubtless intimated that it did not propose to have its vulnerable spot subjected to undesirable exposure by the vindictive imbecility of the sanctum end. The Mail has only itself to blame if its indecent discussion of the business affairs of its contemporaries incites to the tu quoque style of argument as a disciplinary measure.

THE COMING OF A GREAT HOST.

Our merchants and manufacturers would do well to devote a good deal of attention to events impending in western Canada. Every day has its record of the arrival of batches of ingoing settelers. One day it is a thousand Mormons who have joined their brethren in southern Alberta, the next it is a party of 400 English and Irish farm labourers. But the overwhelming preponderance of the rush of settlers is expected from the United States, and from this source a migration is looked for which will equal, if not surpass, anything of a similar kind that has ever taken place on this continent. The Oklahoma rush of 1889 was thought to be the most remarkable movement of population that has been seen in this western hemisphere. It was certainly the most rapid. Within a few days 50,000 people went in to the land to inherit it. We are not going to witness any such high-pressure settlement as that, but before the season of 1902 closes, unless all signs fail, a considerably greater number of homeseekers will have gone into the Canadian west than were engaged, in the first rush across the Oklahoma border. The more moderate estimates are that at least 70,000 people will have taken up their residence in western Canada before another harvest has been reaped, and the more sanguine estimates are put at as high a figure as 200,000.

If the lower figure is the nearest to the mark it will be a sufficiently remarkable event, and its influence on the currents of commerce in the west will be wide and deep. The settlers from the United States are coming in, no doubt, with a great many of their wants already supplied, but, however well furnished with their main requirements, the sum of their unexpected or unprovided for needs will be great. It is thought in some quarters that these settlers from the United States will, for various reasons, prefer to procure their wants, even after they have settled in the new land, from American towns where they have been accustomed to deal. It is scarcely credible that they would put themselves so much about unless they found that they got better goods and more suitable goods across the line than they do here. We should think that it would be well worth while to pay some attention to the preferences, or even the prejudices, of the incoming host, giving them such excellent quality and value for their money that any disposition to look to the old home for their supplies would quickly be removed. There is one thing, at all events, that the eastern merchant and manufacturer have to get a good firm grip of, and that is the fact that this year will see such a transfer of population as this continent has has not witnessed, to the same extent at least, for many a day.

The day of big things has already arrived for the west. The debate in the Commons on the grain blockade in Manitoba and the Territories contained revelations even for the well-informed members of Parliament. It was stated even by those who complained of the blockade that the Canadian Pacific Railway had moved 35 per cent. more wheat and 125 per cent. more oats, than it had done in the previous year up to the same time, and yet had made but little impression on the mountains of grain that still remain to be moved. The fall rains last year greatly delayed the threshing, with the consequence that the railway had but 43 days to move grain before the closing of navigation. This was an unusually short season, and at the best the margin of time between the reaping of the crop, and the closing of navigation will always be narrow. But what we are concerned with now is the magnitude of the production which the actual physical handling of the grain has demonstrated. The Canadian Pacific Railway had during the grain moving season 7,000 box cars, and 256 engines on the western division. In the transport of grain alone, 3,000 of these cars were employed. If strung out along the track they would extend almost from Toronto to Hamilton. Between the first of September and the 28th of December, the railway delivered 14,281,401 bushels of wheat at the Fort William and Port Arthur elevators. A great deal has since been moved and yet the west still reeks with wheat. Every possible place of cover, except the churches, has been filled with wheat, and great pyramids of it have been piled outside and covered as well as the necessities of the case will allow. The situation is, as put by Mr. T. O. Davis, the member for Saskatchewan, that 400,000 people all told have produced 100,000,000 bushels of wheat. If we are going to add to these producers at the rate of 100,000 a year the problem of transportation is bound to grow greater and greater, and that is the fact that the mercantile and industrial world of the east, as well as the railways and the Governmental authorities must look at, not as a question of the future, but as a question with which they are face to face.—Globe.

The Hamilton Spectator says: —"The most important subject — almost the only subject—now before the people of Ontario is the referendum." This is the opinion of the most pronounced pro-Beer journal in in the country. Wonderful how these virtuous journals of the Spectator's brand love the temperance cause—when they see a chance to make party capital out of it.

LAKEFIELD.

(From our own Correspondent.)

Mr. A. Kilbourn was in Lindsay Monday in the interests of the Lakefield Portland Cement Co.

Mr. Bravender, of Warners, New York, who has been in Lakefield for the past week on business, was taken ill on Saturday with an attack of tonsilitis. We are pleased to report that Mr. Bravender is progressing favourably.

Several of our most prominent citizens went to Peterborough Saturday for the purpose of attending a mass meeting held there, for the purpose of nominating a candidate for the Ontario Legislature. Every one came home highly satisfied with the speeches delivered, and by the result of the nomination. Hon J. R. Stratton being unanimously chosen as the Liberal candidate.

Mr. A. S. Butchart is in London this week in the interests of the Lakefield Portland Cement Co.

Messrs. R. Graham & Son held their spring millinery opening on Tuesday. The showroom presented a very brilliant spectacle; with many new and artistic effects in millinery being much in evidence, reflecting no little credit on the artist who had the arrangement of the display in hand. Judging from the number of young men who take an interest in millinery openings one is led to believe that milliners are sometimes artful as well as artistic.

Mr. Wm. Leahy had the misfortune to lose by poisoning one of his very handsome and valuable carriage dogs.

Mr. Chas. Penty, who has been confined to his room with a sprained knee, is able to be at work again.

Mr. James Moore's family have been suffering from a severe illness for the past two weeks, and are now on a fair way to recovery.

Mr. and Mrs. A. A. Cox, of Peterborough, drove to Lakefield on Sunday and paid a short visit to friends in the village.

It is with much regret that we have to report the demise of Mrs. Blomfield, who has been for so long a period of years a resident of the village. Mrs. Blomfield will be very much missed in the community as her kind words and loving manner were familiar to all who came in contact with her. The family have the sympathy of the entire community in their sad bereavement.

HOW TO MAINTAIN SOIL FERTILITY.

"We all know that it is very desirable to have a fertile soil in which to grow crops," says F. P. Peck, of Michigan, "for success in farming depends largely on the fertility of the land. Every one knows of many, once fertile farms which are not now producing half what they should — scarcely enough to pay for the labour necessary to produce a crop. It is more profitable to farm so as to maintain or improve the soil than it is to rob the soil of its fertility, and in the end bring ruin to the owner of the farm."

How is this to be done? I believe our greatest loss of fertility is the loss of humus. A soil without humus will not carry a crop successfully through drouth. A clay soil devoid of humus will be lumpy and hard, and will not retain moisture for very long. We all know the effect on the crop, and the great amount of labour required to prepare such a piece of ground for a crop. Hence our aim should be to farm so as to produce and leave as much humus in the ground as possible. This is best accomplished by a rotation of crops, and one crop in the rotation should be clover, which is our greatest soil renovator. We should aim to feed everything, or nearly everything produced on the farm, and if we add a little bran or concentrated feed to the ration of each animal, and carefully save and apply all the manure, it is easy to see that we shall maintain, and probably add to the fertility of the soil.

Many advocate the plowing under of green crops, but unless a farm is very much run down, I would not practice this, unless it be to bury a second crop of clover, or a clover crop sowed to protect the ground during the winter. A clover crop should always be sowed whenever a piece of ground remains idle during the fall and winter. Many times we have a piece of stubble which we intend to plant to corn or potatoes. On this we can grow a crop of rye or peas and barley, either of which will make a large growth and can be plowed under in time to plant to corn. This adds largely to the humus of the soil, and will tend to carry the crop through a drouth without injury.

As I said, it should be our aim to feed all, or nearly all, we raise on our farms for the purpose of keeping up the fertility of the soil, and I believe it to be more profitable to sell our produce in the form of butter, beef, pork, etc., than to sell it in the rough. I believe our produce fed to good stock will bring us more than twice what it will sell for on the market. For example I can feed a cow for 12 1-2 cents per day, and have her bring in 25 cents per day or more for butter alone, and I believe the same to be true of all other kinds of stock.

Many advocate the use of commercial fertilizers. Of course the basis of all our fertility is the amount of nitrogen, potash, and phosphoric acid the soil contains. When we consider that an ordinary crop of wheat of 25 bushels per acre removed about $8.75 worth of these elements from the soil, and a crop of corn nearly as much, we can readily see that when a soil is exhausted of these elements it is quite expensive to replace them by using commercial fertilizers. Now if we feed our crops on the farm we can return about 80 per cent of these elements to the soil in the manure and at the same time get twice the market value of our produce. We can readily see that it is more profitable to farm so as to improve our soil than to sell our crops on the market and at the same time be losing heavily in the fertility of the soil.

I would not advocate the feeding of wheat, but would sell it, and purchase bran or cottonseed meal, which is worth more for feed than wheat, and has about double the manurial value. If I sold much wheat I would use commercial fertilizers freely, for it is impossible to keep up the farm and sell grain without their use. If we grow all the forage crops we can and feed them on the farm, carefully save and return the manure, we need have but little fear about the fertility of the soil.

F. W. Hodson,
Live Stock Commissioner.

DANGEROUS SURGERY

Should be the Last Resort.

Many people suffer from piles, because after trying various lotions, salves and ointments without relief or cure, they come to the conclusion that a surgical operation is the last resort, and rather than submit to the shock and risk to life of an operation, prefer to suffer on; very often, however, the afflicted one is over persuaded to resort to the knife, and even though the operation is apparently successful, and there is complete recovery from the shock incident thereto, the result is invariably the same; the piles sooner or later return because their cause has not been removed. This result is a logical one, inasmuch as the knife removes the effects of the disease only, while the cause remains as before. There is claimed to be a remedy which does remove the cause, hence eradicating the disease, and that is the Pyramid Pile Cure; it is in the form of a suppository, is applied directly to the parts affected, and brings about a complete cure, quietly and painlessly. In this connection the testimony of Mr. John Cullen Bryant, the well known bookseller of Haverhill, Mass., is of unusual interest.

"I desire to contribute an unsolicited, but purely voluntary testimonial in favour of Pyramid Pile Cure. I have suffered for more than twenty years with hemorrhoids, and have consulted numerous physicians and expended a great deal of money for medicines that did me no good. I had often seen Pyramid Pile Cure advertised, but hesitated for months before buying same, thinking it a patent or quack remedy that had no merit; but having tried every other remedy prescribed I was finally persuaded one year ago, to try Pyramid Pile Cure. I bought a fifty cent package at the drug store, and while I may not be permanently cured, the past year has been the only year of my life worth living during the past twenty years, and nothing but the Pyramid remedies have wrought this change. I offer this testimony for the benefit of suffering humanity."

VIN MARIANI
"MARIANI WINE"

Builds, Braces, Unites and Sustains the entire system.

Most popularly used in Hospitals, Public and Religious Institutions since 40 years.

Will give colour to your cheeks, make your eyes sparkle, enrich the blood and give that energy and healthfulness you were meant to enjoy.

EMMA EAMES
THE GRAND OPERA SINGER.

"I find VIN MARIANI a most delightful and efficacious tonic, of inestimable value to singers."
EMMA EAMES.

AT ALL DRUGGISTS. AVOID SUBSTITUTES.
LAWRENCE A. WILSON CO., LIMITED, AGENTS, MONTREAL.

BABY CARRIAGES

Latest, newest and most stylish designs.

Trunks and Bags. Large assortment, new styles and low prices.

B. SHORTLY
PETERBOROUGH.

Druggists' Patent Medicine PRICE LIST:

Pierce's Favourite Prescription	.60	Chase's Syrup of Linseed and Turpentine	.15
Pierce's Medical Discovery	.60	Chase's Nerve Food	.35
Pierce's Pellets	.15	Chase's Liver and Kidney Pills	.15
Dr. Williams' Pink Pills	.60	Chase's Ointment	.40
Scott's Emulsion (large)	.80	Chase's Catarrh Cure	.15
Scott's Emulsion (small)	.40	Parmalee's Pills	.15
Beef, Iron and Wine	.50	Dodd's Kidney Pills	.35
Castoria	.25	Radway's Ready Relief	.15
Dr. Thomas' Eclectric Oil	.15	Perry Davis' Pain Killer	.20
Ayer's Sarsaparilla	.80	Milburn's Heart and Nerve Pills	.35
Ayer's Cherry Pectoral	.40 .20	Milburn's Rheumatic Pills	.35
Ayer's Hair Vigor	.75	Hood's Sarsaparilla	.80
Ayers' Pills, 15c, two for	.25	Shiloh's Consumption Cure	.40
Carter's Little Liver Pills	.15	Shiloh's Consumption Cure	.20
Fowler's Extract of Wild Strawberry	.20	Warner's Safe Cure	.60
Paine's Celery Compound	.60	Minard's Liniment	.15
Laxa Bromo Quinine	.15	Pond's Extract	.40
Wampole Cod Liver Oil Emulsion	.75	Dr. King's New Discovery	.40
Burdock and Sarsaparilla Compound, 75c, for	.40	Mrs. Winslow's Soothing Syrup	.15
Burdock Blood Bitters	.65	Lydia Pinkham's Compound	.75

The above mentioned Goods can be procured from any Druggist in Peterborough at prices named.

CINNAMON COATED

Dr. Agnew's Liver Pills are coated like a Cinnamon Drop, very small and delightful to take. One pill a dose, 40 in a vial for 10 cents. 100 pills in 25 cent bottles.

Their popularity is a mighty whirlwind sweeping competitors before it like chaff. They are 12½% cheaper than other Pills.

No pain, no griping, no inconvenience. Small in size and pleasant to the taste. Most pleasant after-effects. 93

To Secure Profit and Pleasure in the Work of Home Dyeing, Use the DIAMOND DYES.

Beware of crude and worthless imitations of Diamond Dyes. See that your merchant gives you the Diamond Dyes when you ask for them.

Diamond Dyes have a world wide reputation; they do perfect work at all times on all kinds of materials when the simple directions are followed.

Diamond Dyes colour anything any colour. They are fast to soap, washing and sun, and surpass all other dyes in durability and brilliancy. Diamond Dyes are the most concentrated and strongest dyes made, therefore the cheapest.

If your merchant asks you to accept another make of dyes, be sure he is after the large profits that common dyes bring him; he does not care for your profit, success or comfort.

The Diamond Dye Mat and Rug Patterns beautifully coloured on the strongest and best Scotch Hessian are ready for working up. Sheets of designs with all information relative to sizes and prices will be sent free to any address by The Wells and Richardson Co., Limited, 200 Mountain street, Montreal, P.Q.

E. COURTNEY

Maker and fitter of Shop and Office Fittings. Hardwood Floors laid Shop over Clinkscale's Factory Ashburnham. P. O. Box 56.

TENDERS.

Are asked for the purchase of the following properties:—

Cedar Park Gardens, with 18 acres and buildings.

19 acres, adjoining No. 2, school house North Monaghan.

60 acres with buildings, at Fraserville.

80 acres, stone barn, near No. 17 school house, Otonabee.

Vacant ground, North of Townsend street and east of Electric Works.

Vacant ground, corner of Rubidge and Wolfe streets.

Six house terrace on Rubidge, near Electric Works.

Double house on Park street, near Electric Works.

For further particulars apply to John Bell, Cedar Park.

BUSY! BUSY! BUSY!

The Return Visit and Unparalelled Success Of::::

Professor O'Brien

Canada's Greatest Phrenologist and the only recognized

Scientific Palmist.

For the information of those wishing to consult him, he will remain in town for a week longer. Parents, bring your children to have their head scientifically delineated by a competent Phrenologist, and ascertain their adaptation as to what trade or profession they should follow. Thousands are now holding prominent positions through the advice of Prof. O'Brien, who in Prenology is at the head of his profession, and in Palmistry he has no equal.

Private Office—263 Hunter street terrace. Hours 10 a.m. to 10 p.m. A photo read free to patrons. Call early.

RAILWAY TIME TABLE.

Canadian Pacific.

	East Arrive	Depart
Norwood, Havelock, Ottawa Montreal	4.45 p.m.	11.35 a.m.
Indian River, Norwood, Havelock	7.12 a.m.	7.25 p.m.
Norwood, Havelock, Kingston, Ottawa, Montreal, Portland, Boston	5.15 a.m.	12.33 a.m.
West		
Toronto, London, Detroit, Chicago	11.35 a.m.	5.15 a.m.
Toronto and intermediate	7.25 p.m.	7.12 a.m.
Toronto, London, Detroit, Chicago	12.35 a.m.	4.45 p.m.
Toronto, North Bay, Port Arthur, North West	11.35 a.m.	4.45 p.m.
Grand Trunk.		
Lindsay, Midland, North Bay, Toronto	11.37 a.m.	8.30 a.m.
London, Detroit, Chicago	8.00 p.m.	5.30 p.m.
Port Hope, Rochester, Cobourg, Belleville, Kingston, Brockville and Montreal, Bowmanville, Oshawa, Toronto and west	5.28 p.m.	11.40 a.m
Port Hope, Cobourg, Trenton, Napanee, Kingston, Brockville, Montreal	8.15 a.m.	2.10 p.m
Hastings, Campbellford, Madoc	8.10 a.m.	8.30 a.m.
Belleville, Napanee, Kingston, Montreal	2.05 p.m.	2.00 p.m
Lakefield local	9.25 a.m.	8.35 a.m
Lakefield local	4.50 p.m.	1.30 p.m
Lindsay local	7.30 a.m.	9.15 p.m

CANADIAN PACIFIC

EASTER RATES

Round Trip Tickets will be issued as follows:—

GENERAL PUBLIC

SINGLE FIRST-CLASS FARE

Going March 27th to 31st, inclusive, returning up to and including April 1st.

TEACHERS AND STUDENTS

(On surrender of standard certificate signed by Principal)

Single First Class Fare and One-Third

Going March 21st to 28th, inclusive, good to return until April 8th, 1902.

TERRITORY—Between all stations in Canada, Port Arthur, Sault Ste. Marie, Mich., Detroit, Mich., and East, and to, but not from, Buffalo, N.Y., Black Rock, N.Y., Niagara Falls, N.Y., and Suspension Bridge, N.Y.

A. H. NOTMAN, Asst. Genl. Pass. Agent, 1 King Street East, Toronto.

GRAND TRUNK RAILWAY SYSTEM

EASTER HOLIDAYS

RETURN TICKETS
Will be Issued at

SINGLE FIRST-CLASS FARE

Going March 27th, 28th, 29th, 30th and 31st, inclusive, returning up to and including April 1st, 1902.

Between all Stations in Canada

All stations in Canada to and from Detroit and Port Huron, Mich.

All stations TO, but not FROM Buffalo, N.Y., Black Rock, N.Y., Niagara Falls, N.Y., Suspension Bridge, N.Y.

TEACHERS and STUDENTS

of Schools and Colleges, on surrender of Standard Certificate, signed by the principal, at

SINGLE FIRST-CLASS FARE and ONE-THIRD

Going March 21st to 29th, inclusive, reclusive, returning up to and including April 8th, 1902.

For further particulars apply to

W. BUNTON, Up-town Agent.
M. C. DICKSON, District Passenger Agt.

LINDSAY & MIGHT
Real Estate Agency,
Fire, Life and Accident Insurance.

Properties rented, bought and sold on commission; loans negotiated. Correspondence solicited from intending purchasers.

Telephone 269
Office Hours—8.30 a.m. to 8 p.m.
Under Market Hall, 326 George Street.

GREY LIME
FOR SALE.

100 Jugs different sizes, Stove Lids and Legs, all sizes, 1200 ft. 3 in. Pipe, at 5c per ft, Rake Teeth, Neck Yokes, Bottles, Bolts Hinges, Shoes, Weights, Show Cases and other things too numerous to mention. Call and see what I have.

WOOD FOR SALE.

Highest cash price paid for all kinds of Scrap Iron.

GEORGE STEVENS.
Phone 273 P. O. Box 699

Kidney Troubles of Children.

There are many mothers blessing Dr. Pitcher and his wonderful Backache Kidney Tablets. This remedy has proved so successful for that serious affliction of children—bed wetting—that mothers rejoice to know of a positive cure. The Tablets have a strengthening and tonic influence on the weak urinary organs of children and enable them to retain their water naturally.

Don't let your child grow up with this weakness blighting his life. Have the trouble cured in time before it does permanent injury to the health.

THE DIFFICULTY REMOVED.

Mrs. W. M. Glover, Pearl Street, Brockville, Ont., says: "One of my children that had been suffering from sluggish kidneys read about Dr. Pitcher's Backache Kidney Tablets, and procured a bottle from F. R. Curry's drug store. They removed the whole difficulty promptly. That depressing pain over the kidneys stopped, dizziness and headaches ceased, and there was a general invigorating of the system. There is no question regarding the merits of these Tablets for the back and kidneys."

Dr. Pitcher's Backache Kidney Tablets are 50c. a Box, at all druggists or by mail, THE DR. ZINA PITCHER CO., Toronto, Ont.

IN THE SENATE.

The Subsidy to Prince Edward Island Under Discussion.

Ottawa, March 27.—In the Senate yesterday Hon. Mr. Ferguson enquired whether the subsidy due by the Government of Canada to Prince Edward Island at the beginning of the present year was computed and paid on the census returns of 1901. If so, was a readjustment then made of the precedent semi-annual payment, putting the subsidy due on July 1 last on the same basis of population? Whether subsequent to the payment of the subsidy to Prince Edward Island for the current half year, a correction has been made of the account by placing the said subsidy on the basis of the population as shown by the census of 1901? If such correction was made, has the Government of Prince Edward Island been notified thereof? Did the Government of Prince Edward Island, at the falling due or payment of the subsidy at the beginning of the present year, object to said subsidy being computed on the decreased population, as shown by the census of 1901?

Hon. Mr. Scott said the subsidy, which became due in July and December, were paid on the basis of the census of 1891. Afterwards the Auditor-General drew the attention of the Finance Department to the fact that the population had decreased, and that the sum of $4,655, or 80 cents per head, on the decrease, had been overpaid. The Provincial Government were written to, but no answer had been received. Hon. Mr. McKinnon had discussed the matter and held that there was no provision in the terms of union for any decrease. On reference to the [illegible] Justice, it was held that whilst the terms of union provided for augmented subsidy in case of increase of the population, no provision was made for a decrease. There the matter rested.

The second reading of the Georgian Bay Canal bill evoked some discussion, but the bill was read a second time, when the Senate adjourned.

The Cause of Nervous Headache.

This most distressing and common malady doubtless has its origin in some unbalanced condition of the nervous system. Probably the simplest, safest and most efficient remedy is Polson's Nerviline. Twenty drops in sweetened water gives immediate relief, and this treatment should be supplemented by bathing the region of pain with Nerviline. To say it acts quickly fails to express the result. Sold everywhere in large 25 cent bottles.

Authorities Will Pay Him Now.

Toronto, March 27.—The Ontario Cabinet yesterday afternoon appointed P. E. Kingsford, deputy magistrate of Toronto, at a salary of $1,500 a year. This is the first appointment under the new law passed at the last session of the Legislature. Previous to that deputy magistrates had to be paid out of the pocket of the magistrate.

Double Tragedy.

London, Eng., March 27.—At Colwyn Bay, David Richards, thought his sweatheart had stolen money entrusted to him. He shot her, and killed himself. His employer found the money, but too late to save the victims of this misunderstanding.

Contract Is Let.

Winnipeg, March 27.—Contract has been let for the construction of the big residential building block, to be erected on the corner of Broadway and Main street for Lord Strathcona.

Hanged in the Morning.

Fort Saskatchewan, March 27.—C. B. Bullock was hanged here yesterday morning at 9 o'clock.

A Galt Lady Saved $60.

Mrs. Nesbit of Galt, was sure her daughter was dying of consumption. So were two physicians and all the neighbours. Three 25c. bottles of Four T's put the girl on her feet. As a positive, safe and speedy cure for coughs, colds or congested lungs this Four T's can't be beaten. Large bottles 25c. at Ormond & Walsh's drug store.

CECIL RHODES DEAD

Most Remarkable Figure in the History of South Africa.

THERE WILL BE PUBLIC FUNERAL

Mr. Rhodes' Body Will Be Buried in the Matoppo Hills—Deceased Died at 5.57 p.m., Wednesday, With His Friends Around His Bedside — Sketch of His Career — Comments From London.

Cape Town, March 27.— Cecil Rhodes is dead. He died peacefully at 5.57 p.m. yesterday. He slept during the afternoon, but his breathing became more difficult and his strength perceptibly diminished until he passed away.

Mr. Rhodes was conscious until 5.55 p.m., when he muttered a few words and sank quickly. The immediate cause of his death was two successive attacks of heart failure.

The first public announcement of Mr. Rhodes' serious illness was made on the 6th instant. It was at first thought to be exaggerated, but was subsequently confirmed by statements that his condition was grave, and that he was suffering from neuralgia of the heart.

At his bedside were Dr. Jameson, Dr. J. W. Smartt, the Commissioner of Public Works; Col. Elmhurst Rhodes, Director of Signalling of the South African Field Force, and Mr. Walton of Port Elizabeth, a member of the assembly. Mr. Rhodes' last words were the names of his brother and some of the others present, which were meant to be good-byes. The only person who attended him during his illness and who was not present at his deathbed, was Dr. Stevenson; all his other boys and personal servants were admitted at the last.

The body will be taken to Groote Schurr, his residence near Cape Town, on a special train to-day. There it will probably lie in state for a day or two, and the public will be admitted to view it. It has not yet been determined

RT. HON. CECIL RHODES.

where Mr. Rhodes will be buried. It was his wish that he should be buried at Matoppo Hills, Rhodesia. Certain of his friends will proceed to Matoppo Hills to determine whether it is practicable to carry out this wish.

The features of the dead man are placid and a death mask of them will be taken.

A Public Funeral.

The Government has decided to give Cecil Rhodes a public funeral. His remains will be brought here from Groote Schurr for the burial service, which will be held in the cathedral. The body will then be taken back to Groote Schurr, and will eventually be buried at Matoppo Hills.

Since Mr. Rhodes took to his bed three weeks ago, his friends had been most anxious that he should recover sufficiently to be taken back to England. The cottage where he died was a simple seaside cabin, small, and close to the railroad. It was fit-fitted to be a sick chamber, although the utmost was done to improve the ventilation and make it more comfortable. Dr. Stevenson slept by his patient every night, that he might be in readiness to administer oxygen, which practically kept Mr. Rhodes alive.

Last Sunday he lost all interest in everything, and since then he dozed the hours away. His rally from the crisis of Tuesday left but the faintest hopes for his ultimate recovery. These were entirely abandoned with the renewed attack at noon yesterday.

The news of his death spread through Cape Town between seven and 8 o'clock last evening, and caused profound grief. All places of amusement were immediately closed. An open-air concert was stopped, and the audience uncovered while the band played the "Dead March." The people then silently dispersed.

Sketch of His Career.

The Rt. Hon. Cecil Rhodes, ex-Prime Minister at the Cape, was the fourth son of the late Rev. T. W. Rhodes, vicar of Bishop Stratford, Herts, and was born at that place on July 5, 1853. He was educated at the local school, acquitting himself there, one is told, creditably. Thence, the state of his health being a matter of some concern, he left England to join his eldest brother, Herbert, who was planting in Natal. On the discovery of the river diggings in Griqualand West, Mr. Herbert Rhodes took part in the "rush," and was shortly afterwards joined by his younger brother. Not long before this, Cecil Rhodes determined to obtain a university degree. He accordingly managed, while carrying on work on the fields, to do some reading, and to spend enough of each year at Oriel College, to qualify for his degree.

The hero of Khartoum appears to have had a liking for, and a high opinion of Mr. Rhodes, and before he started on his last mission to the Soudan, wrote to him, asking the young politician—for he was then in the legislative assembly—to join him as private secretary.

Cecil Rhodes was one of a family of whom seven were sons. The eldest, Herbert, was killed while elephant hunting in the Shire District. The rest were nearly all soldiers, the second son being Col. Frank W. Rhodes, D.S.O., who was educated at Eton, and until recently was in command of the 1st (Royal) Dragoons. He returned recently to Matabeleland to take Dr. Jameson's place as administrator during the latter's visit to Europe.

It is barely a quarter of a century since Mr. Rhodes first landed at the Cape. Those who only know South Africa as it is to-day would find it difficult to realize the absolute commercial stagnation which ruled supreme before the discovery of the diamond mines in 1867. When Mr. Rhodes arrived he entered a country sunk into a veritable slough of despond, from which, however, the diamond mines were soon to extricate her. Along with C. D. Rudd, a Cambridge man, they purchased a quarter claim each in "Baxter's Gully." They accumulated wealth rapidly, and it was not long before Mr. Rhodes was a millionaire. It was the reconcentration of the innumerable rival and divergent interests which originally existed in the various mines at Kimberley which made for Mr. Rhodes a European reputation as a financial diplomatist of the first rank.

In due course Mr. Rhodes entered the legislative assembly, and, on the resignation of Sir Gordon Sprigg, took the Premiership. He can claim to have added nearly three-quarters of a million square miles to the British Empire. In 1896 and 1897 he paid several visits to England in connection with the Jameson raid, and his conduct in the matter was variously criticized.

Dr. Jameson, in a number of reminiscences of Mr. Rhodes, emphasizes the kindly feeling he always had for the natives, pointing out that he could not be charged with any harshness to the natives or any neglect of duty in his management of Rhodesia.

To Mr. Rhodes is due the credit of establishing peace in Matabeleland, when the natives were in revolt. He went into their very midst without any weapons, and by friendly counsel got the men to accept reasonable terms of settlement.

In 1888 he submitted a proposition for Imperial Federation in the House of Commons in England, which found ready converts in Lord Rosebery and Parnell. The proposition was that every step towards closer union should come from the colonies themselves, and that any colony should be able to send members to the House of Commons at Westminster if it desired to do so, the condition being that the number of members should be limited to a number proportionate to the colony's contribution to the normal expenditure for Imperial purposes, that is, for the army and navy and diplomatic service.

London Comment.

London, March 27.—The estimates of the career of Cecil Rhodes and the effect of that career on the history of the British empire, are colored largely by the political views of the papers making them. But the opinion is unanimous in the press here that in spite of the defects and the limitations of his forceful character, few men have more profoundly impressed the imagination of their contemporaries, or played a larger part in the world's affairs than Cecil Rhodes, and the empire is poorer by his premature death.

With the expression of admiration for his great services are mingled kindly worded regrets for the disastrous mistake made in the Jameson raid.

The Times says in an editorial: "With all his undeniable faults, and the errors which marred his noble work, Cecil Rhodes stands an heroic figure, around which the traditions of Imperial history will cling."

Surprising Results.

A Simple Internal Remedy Makes Remarkable Cures of Catarrh.

People who have used sprays, inhalers, salves and washes, for catarrh, and have found how useless and inconvenient they are, will be agreeably surprised at results following the use of a pleasant, internal remedy in tablet form; druggists everywhere admit that Stuart's Dyspepsia Tablets, which they sell at 50 cents for full sized treatment is the safest, most effective and popular of all catarrh remedies.

Nearly all cheap cough mixtures and throat lozenges contain opiates; these cheap medicines give a temporary relief, especially with little children, by destroying nerve sensation. The irritation in throat which causes coughing, is temporarily removed, not by removing the cause, but by deadening the nerves of feeling the irritation is not felt although it is still there and will promptly return.

Stuart's Catarrh Tablets is the best remedy to remove catarrhal secretion, whether in the nose, throat or stomach, because they are composed of wholesome antiseptics, Blood Root, Red Gum from Eucalyptus Tree, etc., when you use these Tablets you know what you are putting into your system, and not taking chances with cocaine, opiates, or similar poisons found in so many catarrh cures and cough medicines.

Mr. Ramsdell in commenting on catarrh cures, says: "I can heartily recommend to all Stuart's Catarrh Tablets, because they contain no cocaine nor other dangerous drug found in so many advertised cures. I have known of many cases of long standing catarrh of the head and throat completely cured by the daily use of these tablets for several weeks. One case in particular which I could not reach with an inhaler or spray and where the catarrh caused daily headaches, and a noticeable loss of hearing was entirely cured by by this harmless but effective remedy."

Dr. Wainwright says: "I never hesitate to prescribe Stuart's Catarrh Tablets for Catarrhal Headaches and Catarrhal Deafness, because I know them to be perfectly safe for child or adult and have seen many remarkable cures resulting from their regular daily use; because they are advertised and sold in drug stores is no reason why any good physician should not use them because we should seize upon the means of cure wherever found."

Stuart's Catarrh Tablets are especially valuable for catarrhal colds in children, because they are pleasant to the taste and may be used freely to break up severe colds and croups at the very beginning.

CHURCH ROBBERY.

Roman Catholic Church at Barrie Desecrated Wednesday Night.

Barrie, March 27.—The Roman Catholic Church here was desecrated last night between 11 and 12 o'clock. Three men are under arrest charged with the theft of a number of costly articles used on the altar of the sacred edifice. On the person of one of the prisoners was found a number of articles taken from the altar, and a small diary, which bore the name of Henry Patterson, Dundas, Ont.

In the meantime the priest and capturing party went into the church, and found that the silver chalice, valued at $100, had been stolen, the drawers, containing sacred emblems, ransacked, and numerous costly articles taken.

Are You Willing to Try a Good Thing?

Ten thousand physicians and the best food experts in Canada and the United States have agreed that Malt Breakfast Food is a good thing — something far ahead of any other cereal preparation for the breakfast table; are you willing to try it?

Malt Breakfast Food is a natural food producing natural conditions. It is a predigested food free from the starchy ingredients that make other breakfast foods almost indigestible; it increases and maintains digestive energy; it restores strength to the weak stomach; it is a food in every way adapted for nerves, brain and body; its regular use means continued strength and vigour. Malt Breakfast Food is the popular breakfast dish in millions of homes in Canada and the United States. Your grocer recommends it.

Farmer Takes His Life.

Dunnville, March 27.—The people of Dunnville and vicinity were much shocked to hear of the tragic death of Alvin Ayers, a prosperous farmer, residing in Moulton Township, about ten miles from Dunnville. Mr. Ayers was found dying, with his throat terribly cut and lacerated. He committed the deed himself. No reason can be found for his rash act. Deceased was about 30 years of age, and had a fine home. He leaves a wife and little daughter.

G. T. R. Was Negligent.

Oshawa, March 27.—The inquest, called to inquire into the death of Grand Trunk Brakeman William John McCausland, at Oshawa Junction on the morning of March 20, gave the following decision: That William John McCausland came to his death by getting his foot fast in a frog on Grand Trunk property through the negligence of the Grand Trunk Railway, by not having the said frog properly packed.

Away Down in Mexico

There grow two plants known and used before Columbus discovered America. One is a specific for inflamed membranes and the other a certain cure for bronchitis. Combined with Tar, Tamarac, Tolu and other herbs they go to make up Four T's, the only positive cure known to-day for whooping cough and bronchitis. A 25c. bottle cures an ordinary cough in 24 hours. Sold at Ormond & Walsh's drug store.

STORES TO LET.

The following stores in the Market Block, George Street, Peterborough, are to rent:—

The one formerly occupied by Goselin & Rose.

The one at present occupied by Henry Best.

Also, the store at present occupied by the C.P.R. Ticket Office will be to rent after the 30th of April.

Apply to Commissioners of the Town Trust. dtf

The Toronto General Trusts Corporation.

OFFICE AND SAFE DEPOSIT VAULTS

59 Yonge Street, Toronto.

Capital, ... $1,000,000
Reserve Fund . . . 250,000

President:
JOHN HOSKIN, K.C., LL.D.
Vice-Presidents:
HON. S. C. WOOD, W. H. BEATTY, Esq
J. W. LANGMUIR, Managing Director.
A. D. LANGMUIR, Assistant Manager.
JAMES DAVEY, Secretary.

Authorized to act as Executor, Administrator, Trustee, Receiver, Committee of Lunatic, Guardian, Liquidator, Assignee, Etc.

Deposit Safes to Rent. All sizes and at reasonable prices. Parcels received for safe custody.

Bonds and other valuables Guaranteed and Insured against Loss.

Solicitors bringing Estates, Administrations, etc., to the Corporation are continued in the professional care of the same.

For further information see the Corporation's Manual

Gift Offer!

NOTE HOW FAR YOUR DOLLAR GOES AT ROUTLEY'S!

3,000 Rolls Gold Wall Papers, light and dark, green and cream, with 9 inch border and ceiling to match, regular 8c, with or without border, now for a few days, per roll..... 5c

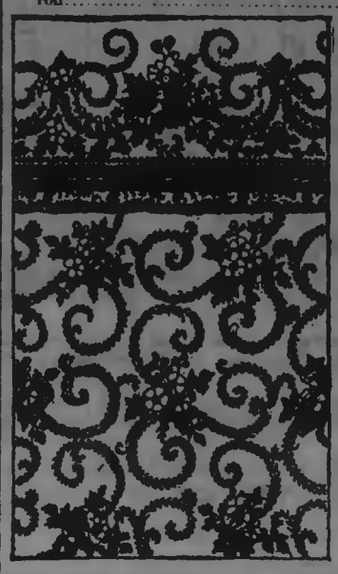

Absolutely Free!

200 Rolls Glimmer Wall Paper, in four new tints, with perfect matched 18 inch frieze. All we ask is that you purchase enough of the 13 inch Frieze to border the room at, per yard..... 5c

1000 Rolls very heavy Gold Wall Papers, new green tints, also stripe ribbon effects, regular 20 and 25c, for a few days, per roll..... 10c

200 Window Shades, 48 inches wide, by 6 ft. long, one inch Hartshorn rollers, regular $1.00, until Thursday evening..... 35c

A list of a few of the lines we keep in stock at low prices:—

Crockery and Glassware all kinds.
Wall Papers from 2c to 25c per Roll.
Trunks from $2.00 to $10.00 each.
Valises and Satchels from 75c to $7.50 each.
Curtain Poles and Window Shades from 25c to $1.50 each.
Silverware, Cutlery,
Spoons, Forks, Knives, etc.
Table and Bar Tumblers in great variety

We have always specialties in each line we carry, and it is wise to scan your eye over what we offer from week to week at

ROUTLEY'S

LARGEST WALL PAPER DEALERS IN CANADA.

Stores at 282 and 284 Queen Street West, Toronto, 379 George Street, Peterborough. Phone 386.

LADIES

What Is Your Size In Footwear?

The Central Boot and Shoe Store, anxious to have the townspeople do their trading earlier in the week, when the proper time and attention can be given to them, will conduct

A SPECIAL DAILY SALE

as follows:—

MONDAY, Size 3 and 3½.....
TUESDAY, Size 4 and 4½.....
WEDNESDAY, Size 5 and 5½.....
THURSDAY, Size 6 and 6½.....
FRIDAY, Size 7.....

10 Per Cent. Off

Note the day your size is mentioned, and take advantage of the 10 Per Cent. Discount.

R. McWHINNIE

Phone 230. 284 George Street

ADAM HALL

Milk Pans, Milk Pails, Strainer Pails, Cream Cans, Twenty-five and Thirty Gallon Milk Delivery Cans (home-made), Royal Canadian Wringer, Grand Rapid Carpet Sweeper, Stransky Granite Ware, Universal Meat Chopper, American and Canadian Coal Oil.

ADAM HALL

'Phone 88 405 George Street

THE IMPERIAL LIFE ASSURANCE COMPANY OF CANADA

ISSUES ONE OF THE MOST LIBERAL POLICY CONTRACTS, CONSISTENT WITH SAFETY AND EQUITY

W. G. MORROW, Agent

OFFICE—437 GEORGE STREET, Peterboro'

Children's Aid Society

(Incorporated by Act of Legislature, 1893

Information requested. The informant's name kept strictly private.

GEORGE COCHRANE, Agent

OFFICE—Division Court Buildings. Hours—to 12. Children for adoption.

$50,000 TO LOAN

In First Class Real Estate Securities at lowest rates of interest. Apply to

JOHN HAGGART,
AUCTIONEER.

"We're Simply in It!"

If You Want the Best Easter Outfit for the Smallest Outlay of Cash : : : :

By that we mean that all that is fashionable and up-to-date can be procured at GOUGH'S. None buy more advantageously than we do, and none are willing to sell their Goods on such small profits.

HERE IS BARGAIN RARITY!

MEN'S SPRING SUITS.—A wonderful array of pleasing styles and patterns. The vast display includes everything new that fashion suggests. Look well—feel well—wear well.

MEN'S SPRING TOP COATS—In the height of the season fashion. Light and dark gray cloths are again popular, and there is nothing popular we haven't got.

BOYS' EASTER CLOTHING—Get the boys' Easter Outfit this week. You'll not have a better chance. We offer parents important money savings.

HATS AND NECKWEAR—English Derby Hats, American Alpine Hats with new curled brim—the hit of the season. **Neckwear**—something to catch your eye and please your friends.

SHOES—Stock replete with the leading shapes for everybody.

Spring shades in Gloves, New Coloured Shirts, Hosiery, etc.

GOUGH BROS.

TULLY & MERRELL, Managers.

EASTER TERM
AT THE
Peterborough Business College
TUESDAY, APRIL 1st.
A good time to enter either the Commercial or Shorthand Department.
WM. PRINGLE,
PRINCIPAL.

DURING LENT

We are selling

Religious Statues
Scapulars
Prayer Beads
Medallions, Etc.

MRS. JAS. BYRNE
Ladies' Hair Works, - - - 434 George St

Daily Examiner.

THURSDAY, MARCH 27, 1902.

Easter Delicacies.

Ripe pineapples, tomatoes, ripe bananas, lettuce, radish, onions, parsley, mint, celery, artichokes, fresh-dug parsnips, rhubarb, and the purest and best maple syrup obtainable. S. A. OKE, 376 George street Tel. 18.

Whiten's Studio will be open to-morrow (Good Friday).

Is Your Piano in Tune?

The change of season affects pianos as well as everything else. Mr. Geo. Gumpricht, practical piano maker and tuner, with twenty-eight years' experience, attends to all orders left at Mr. H. S. Macdonald's drug store.

Obituary.

Mrs. Alcombrack died yesterday, after a long and painful illness. The funeral took place to-day. Mrs. Alcombrack was the daughter of Jas. Spry, who is a farmer at Central Ontario Junction. Rev. E. A. Langfeldt officiated at the house and the grave.

FRESH MAPLE SUGAR AND SYRUP.

We have received our first shipment of above. The quality is exceptionally fine. W. H. HAMILTON. Metropolitan Grocery, 138 Simcoe Street.

Easter Offerings.

What would be more suitable to your friends at Easter than a suitable book? We have for Eastertide in dainty bindings a splendid selection of books, of which the titles and bindings are quite the thing for the occasion. Call and see them at the Peterborough Bookstore. A. H. Stratton & Co.

Eastertide Waists at Gemmell's.

Simply beautiful displays of Ladies' Waists, of almost every new and desirable description. See our two large show windows for 1902 styles and fabrics at about one-half regular prices. Window No. 1 contains an array of black satana waists, flannelette waists, in French flannel designs, and Roman satin waists in various colourings—all regular $1.25 sellers—your choice for only 75c. Window No. 2 contains samples of handsome silk waists, in the striped patterns of mauve, blue and white. English cashmere waists with combination of tucks and hem-stitching; corduroy velvet waists trimmed wit applique lace, black lustre waists with allover tucking, and pretty French flannel waists in dainty colourings and new effects—all lined throughout—ranging in price from $1.75 to $2.25 — your choice this week for only $1.00.

C. G. GEMMELL.

AN EASTER DELICACY.

If you need a delicious appetizer after your Lenten fast you can find none better than Fearman's Hams and Breakfast Bacon—the best in the world. They should be named "Fear-no-man," as these goods are fearless of any successful competition. Order your supplies for Easter from Messrs. HENRY & CO., Grocers and Liquor Merchants, George Street.

PERSONALS.

Mrs. Belleghem, of town, is visiting her father, Mr. A. Fraser, in Hastings.

Mrs. M. V. Oke, of Port Hope, who has been visiting in town has returned home.

Mr. A. Hanna, returned home last night partly recovered from a ten days' illness.

Mr. Fred Sawers of the faculty of T.C.S., Port Hope, is home for his Easter holidays.

Miss Annie Irwin is home from Havergal Ladies' College for her Easter holidays.

Mr. Duncan Walker, inspector of schools, will spend his Easter holidays in the city of Chatham.

Mr. Stanley Pickup, who has charge of the Cordova Presbyterian church, was in town this morning.

Mr. Gus Sawers, of the engineering staff of the Kirkfield section of the T.V.C., is in town to-day.

Mr. James McAuliffe, of Cornwall, formerly of Peterborough, is spending Easter in town with relatives.

Mrs. Robert Laing, of No. 502 Water street, left this morning for a visit to her son, Mr. Arthur S. Laing, of St. Catharines.

Glionna's orchestra for the Golf Colts Ball on Tuesday evening, will be composed of the harp, two violins, flute and clarionet. A great many who do not dance are attending to hear the music.

The many friends in Peterborough of Mr. Chester W. Laing, formerly of town, and now of Pittsburg, will regret exceedingly to learn that he is suffering from an attack of typhoid fever in Passavant Hospital of that city.

NEWS NUGGETS.

—All Saint's confirmation class will meet this evening at 8 o'clock.

—To-morrow being Good Friday, there will be no issue of the Examiner.

—The Board of Works and the Finance Committee of the Town Council will meet to-night.

—Tenders are being asked for street watering contracts. Tenders must be in by April 1st.

—The King's Daughters intend holding a dinner for charity on Thursday, April 10th, in the Y. M. C. A. building.

—There will be service in All Saint's church Good Friday evening at 8 o'clock. Collection for work among the Jews.

—Service will be held in St. John's church to-morrow at 11 o'clock with one at three o'clock in the afternoon for children. Service will also be held at 7.30 in the evening.

—Mr. T. J. Parker's Bicycle and Repair Shop at the corner of Hunter and Queen street, is again in full swing. All orders promptly and satisfactorily attended to. A full stock of new and second hand wheels on hand. 30d61

Happy Thought Ranges and other lines of BUCK'S celebrated stoves can now be had AT REASONABLE PRICES at The Best Stove Co's. Next door to the Post Office. 4d1w

FOR EASTER!

Fresh strawberries, tomatoes, cucumbers, cauliflower, new cabbage, celery, pineapples, bananas. R. A. DUTTON, 418 George street. Phone 304.

Open To-night!

To-morrow being a holiday our store will be open till 10 o'clock to-night. We have some CHOICE SPRING LAMBS also the CHOICEST STOCK OF BEEF AND VEAL. To-night would be a good opportunity to call and leave your order for Saturday's delivery. SATISFACTION GUARANTEED.

KENNEDY'S MEAT MARKET.
'Phone 275.

SONS OF ENGLAND
TEA and CONCERT
EASTER MONDAY
MARCH 31ST.
TEA FROM 5.30 to 7.30.
ADMISSION 25 CENTS.

A PRESENTATION

That was Made This Afternoon to Miss Mable Yenny, by her Pupils.

The pupils of School Section No. 8, Otonabee, this afternoon made their teacher, Miss Mabel Yenney, a presentation of a suitable nature before she took her departure for South Africa. Miss Yenney was agreeably surprised during the afternoon when she was made the recipient of a handsome writing portfolio and the following address:

Miss Mabel Yenney, Peterborough:

Dear Miss Yenney,—We, your pupils of School Section No. 8, Otonabee, learn with deep regret that we are to lose your presence, the efficient and painstaking instruction we have received from you, and the personal kindness you have always shown us.

We are sorry to part with you, especially as the call of duty takes you to a far distant part of the Empire, but there is comfort in the thought that your experience will be a novel and interesting one, and we remember that the loving kindness of the same God will be about you, the same glorious flag will float over you, and our prayers for your welfare will be as fervent as if you were with us in person.

We part with you with regret, and pray that you may have a safe and speedy voyage, and that your duties may be pleasant—we know they will be faithfully done—and that in due course you may return to us safely.

As a token of our esteem, love, and good wishes we ask your acceptance of this writing portfolio. We feel that it will be useful to you and at the same time we feel that our selfishness somewhat prompts such a gift, for we hope that while you are using it to write to your many friends you may not forget those who made the gift. Please accept it with our best wishes and dearest love.

Signed on behalf of the pupils,
K. HAZLITT,
M. CRANE,
L. DUFFIS,
A. CROWLEY,
D. CORKERY.

Miss Yenney replied, thanking the scholars for their kindness and she assured them that she would long remember her connection with the pupils of S. S. No. 8, Otonabee.

A HORSE SHOW.

Sensation Created by a Balking Horse Yesterday.

A horse, a road-cart, and two men, on the dusty square, corner of Aylmer and Hunter streets, yesterday at the noon hour. Presto! change: a transformation—a mule, a demoralized road-cart, and two demoralized men.

The horse became a mule in the sense that it balked, and refused to move a step forward—only with a vicious headshake a wicked gleam of the eye, characteristic of the balking horse, practicing intermittent two-steps on its hind legs, and turning in a circle. A big crowd gathered, for as the brute was revolving in the middle of the square, no one knew in what direction he might take a fancy to bolt, the crossings were considered unsafe and there was, consequently, a congestion of pedestrians from the four points of the compass. The horse apparently felt that it was up to him to provide amusement for the crowd, and he was equal to the occasion. Suddenly his head went down, his heels went up and in a twinkling the splashboard of the road-cart was flying in splintery fragments in the air, and the vicious heels were flying perilously near the face of the driver, who, however, pluckily kept his place, while the other occupant of the seat tumbled over behind, with his back in the dust. The kicking convulsion didn't last long, for there was nothing within reach of the horse's heels to smash. Suddenly—this was a very sudden horse—at a word from the driver, the animal, which was a fine-looking beast, started off as quietly as a cart horse, and ambled down the street as decorously as if he had never been anything but a good Sunday school horse from his colthood days.

There are a good many human beings like this horse. One never knows where to find them. Suddenly, sometimes, without any preliminary incantation, they raise the devil, and after making everybody around them uncomfortable and mildly murderous towards them, they all at once become as mild as sucking doves, as sweet as lollipops, and go on their way with a hypocritical assumption of meekness, as serene as if a short time previously they had not been guilty of conduct that made a good sound kicking an act of duty.

SPORTING PASTIMES.

HOCKEY.

Mr. Wm. Breen, who worked so faithfully with the team as one of the trainers, was presented with a cheque for $25.00 at the hockey banquet last evening.

BASKET-BALL.

The Toronto Globe in speaking of the game at the West End Y.M.C.A. between Ottawa and the West End team says: "The Ottawa boys will have a hard row to hoe as they have arranged games with all the crack western teams, including Peterborough, Hamilton, Brantford, Toronto Central, and Toronto West End. The West End have been honoured with the first game, after which basketball enthusiasts will be able to get a line on the style of game played down east." This is the Ottawa team that will play Peterborough.

TENNIS.

At a very enthusiastic meeting, the Tennis Club in connection with the Y.M.C.A. was re-organized last evening, when important business was transacted. The Park Tennis Club has amalgamated with the Y.M.C.A. Club, which feature will prove beneficial to members in that they will be able to play on both grass and cinder courts. There will be at least three good courts at the Nicholls Oval. This arrangement should accommodate all present and intending members of the Association. The fee has been placed at 50 cents. The following officers were elected:

Hon. Pres.—Mr. Richard Hall.
Pres.—Dr. Tate.
Vice-Pres.—Harold Brown.
Sec.-Tres.—Lawrence McLennan.
Assistand Sec.-Treas. — Archie Laing.

The Club promises to be in a flourishing condition with a much increased membership.

Stops the Cough and Works off the Cold.

Laxative Bromo Quinine Tablets cure a cold in one day. No cure, no pay. Price, 25c. m-w-f

THE SILVER LINING IN THE CLOUD.

Messrs. Pete Simons & Co. can Look on the Bright Side of Things now.

After a season of adversity, such as they never hope to experience again, the tailoring firm of Messrs. Pete Simons & Co. comes to the top once more. They are being congratulated on their new and handsome premises in the Morrow Block, nearly opposite their former collapsed store. Having first been threatened with fire and shortly after with being buried alive, it looked as if the Fates had a pick against Pete, and that he was up against a pretty hard proposition. But its all explained now—the silver lining in the cloud has appeared. The fine new premises which the firm now occupy is a satisfactory compensation for past troubles and they are to be congratulated on the taste and enterprise which they have shown in fitting it up. The interior has been re-fitted and re-furnished in an up-to-date manner, new counters, shelving and tables installed, and the floor covered with a neat pattern of oil cloth. A fine office and trying-on room gives an added air of business to the door. A large cutting room is situated in the rear, and a commodious workroom for the tailors is located on the second floor.

EASTER SHOES!

The Very Natnest Styles

Our Spring showing in exclusive designs is ready for inspection. It's a showing of practical, dainty and stylish footwear.

We are kept humming these days doing up footwear for all classes of the community, because they all know our stock is a superior one.

Easter Shoes for Ladies
Easter Shoes for Gentlemen
Easter Shoes for Boys
Easter Shoes for Girls

In each department we have a complete range of styles and sizes and widths.

J. T. STENSON

FOR THE BEST
HOT X BUNS
..GO TO..
LONG BROS.

HATTON & BRADBURN.
Office, 397 1-2 George Street.
Barristers, Solicitors, Notaries Public
C. W. HATTON C. H. BRADBURN

Agency for Waterman's "Ideal Fountain Pen.

PETERBOROUGH BOOKSTORE

Agency for Butterick's Patterns. The Best

March 27th, 1902.

PETERBOROUGH'S WALL PAPER STORE!

Do you realize what a wealth of choice there is in the car loads of Wall Papers and tons of new spring designs which you may choose from at the Peterborough Bookstore?

Can you appreciate the advantage of such a stock containing the brand new styles just out?

We are holding a **Spring Opening** just now, and you are free to come and see the newest effects.

AS TO PRICES!

You can readily understand that buying such immense quantities—car-load lots—we can secure terms and prices that few can command. And it is because we lessen our cost when buying that it becomes possible for you to buy Wall Papers at the lowest cost. You should buy at Stratton's for these and other reasons:—

1.—We do the biggest Wall Paper business in Peterborough.

2.—We keep the largest stock and the widest range of patterns from **10** to **75c.** a Roll.

3.—We make prices tell their own story of rightness and lowness.

4. We keep the papers made of the finest pulp procurable; the colours fast and accurately registered, and every roll matches in colour and pattern.

A. H. STRATTON & CO.

MOTH BAGS!

Furs of all kinds and woollen goods of every description kept perfectly free from moths when put away in these bags, which are made of fibre chamois made from spruce wood.

Guaranteed Perfectly Moth Proof.

A good brass coat hanger goes with each bag. Prices—**25c, 50c, 60c** and **70c** according to size.

WILLIAM MADILL

Oak Hall Drug Store, Corner George and Murray Streets.

RICHARD HALL & SON

PETERBOROUGH'S MODERN STORE.

Easter Wants!

This store is fully prepared to supply any of your Easter wants particularly well. We made special preparations for this early Easter, and find our stock very complete at this early date. We are easily three weeks ahead of last season, so anything you require for Easter—no matter whether it be an Easter Hat or Easter Gown, or a pair of Kid Gloves, you can depend on getting the lated 1902 ideas at this store.

EASTER HATS!

To our many customers for Millinery, we would ask you to buy your Hats early in the week, and thus avoid the rush of the last few days before Easter. Our opening display was again the talk of the town. You know how well we cater to your millinery wants. This season we have eclipsed all former seasons. You will find us better prepared than ever. For high art in millinery, and millinery decidedly different to ordinary millinery. This store stands out prominently. WE DO THE MILLINERY TRADE.

EASTER NOVELTIES.

The belt and collar business is no small consideration in a first class dry goods business like this is today. You'll most likely want a new collar or belt for Easter. You had better come and see what we are showing. We have some beauties, and they are inexpensive, too.

EASTER DRESS GOODS.

We have a Dress Goods stock second to none of the large city stores for either value or quality. Beautiful soft rich materials—some of them all wool and some mixtures of silk and wool. The prettiest lot of shades and qualities that you have seen for some time. Then in the heavier goods for tailor-made suits, we also have a fine assortment of Homespuns, Hopsacks, Tweeds and Box Cloths—all the newest colourings—at prices that will surprise you when you see the values they represent.

EASTER GLOVES!

PERRIN'S GLOVES! These are the Gloves we handle. We know them to be the best in the market. The best quality of kid the best colourings and the best values—these are the most important factors that you require in a glove. We sell a real French Kid Glove in all the new colours and styles for a Dollar, and guarantee it to give satisfaction, too. We know it to be the best Dollar Glove in the trade—equal to any dollar and a quarter Glove you ever had.

Perrin's High Grade Gloves at $1.25.
Perrin's Washable Gloves at $1.50.

Buy your Easter Gloves at this store.

RICHARD HALL & SON

DIRECT IMPORTERS.
128, 132, 134 SIMCOE STREET

THE STORE THAT NEVER DISAPPOINTS

A Profusion of Summer Prettiness

This store is filled just now with a beautiful array of Spring and Summer Goods for women. Everything that comfort or good taste dictates for warm weather wear we have in pleasing variety.

OUR DRESS GOODS
OUR WASH MATERIALS
OUR COSTUMES
OUR MILLINERY
Has made a Hit!

We're out for larger business. We've planned for larger business. We will get larger business. Every corner of the store is enthusiastic. Every Department is complete.

Early buying from every standpoint is desirable. There is going to be a scarcity of the **very nobby materials** later in the season.

Cressman.

SEE OUR COSTUMES
THEY'RE DIFFERENT

We have no hesitation in saying our costumes have **distinctive features.** Our patrons realize this, hence our very large business in this Department.

EXTRA AT $8.00!

A well-made suit of Homespun—Eton Jacket nicely lined, several rows of silk stitching on collars and lapels—new flare skirt, lined throughout—

For Only $8.00

NATTY AT $12.00.

A handsome suit of All Wool Homespun—Eton Jacket with silk faced lapels—wide flare skirt lined with good quality linnenette—colours of navy and brown.

VERY SWELL AT $20.00.

A beautifully made Suit of Ladies' Cloth—Eton Jacket, prettily trimmed with tucked taffeta, edged with narrow satin folds. Flare skirt lined with linenette and trimmed with satin folds and tucked taffeta. Colours of black and navy and brown.

THESE LINES WE HAVE IN PROFUSION:

New Kid Gloves for Spring
New Silk and Cloth Capes
New Spring Jackets
New Separate Skirts
New Underskirts

THESE LINES ARE PRICE INTERESTING

Ladies' Ready-to-wear Top Shirts—good materials, good linings—
Price only $1.95

Heavy Cloth new Patterned Cretonnes—
Price only 5c

Extra good quality Heavy Tablings—
Price only 25c

White and Grey Cottons—
Special Prices

Cressman
385 GEORGE STREET. 'PHONE 171.

Saturday Bargain!

On Saturday we will sell a good quality of Men's Dress Shirt, checked pattern, stiff cuffs and neck band, worth 50c, for

29c.

PORT HOPE KNITTING WORKS

ST. LUKE'S CHURCH.

Divine service will be held to-morrow, Good Friday, at 10.30 a.m., and 7.30 p.m.

The rector will preach in the morning on "Learning to Die," and in the evening on "Not this man, but Barabbas. Now Barabbas was a robber." The Story of the Cross will be sung after the service. Offertory for the evangelization of the Jews.

Contributions of flowers, etc., for Easter decorations are respectfully solicited from the members and the friends of St. Luke's, to be sent to the church, or to be called for on Saturday.

THE ASSIZES.

The case of Wasson vs. Douglass was concluded at the assizes here at 10 o'clock last night. The case lasted two full days. Judgment was reserved.

BAND CONCERT
GOOD FRIDAY!
Matinee 2.30 p.m.
Evening 8 p.m.
WILL J. WHITE,
(of Toronto)
Canada's Premier Humourist
and other special attractions.
Admission 10c, Children 5c.

STOCK MARKETS.

(The Haight & Freese Company—W. F. Nelson, Local Agent.)

New York, March 27.—The Southern Pacific Co. is showing earnings a trifle over 7 p.c. and is as yet paying no dividends. A good crop would undoubtedly mark the commencement of returns to shareholders. The enormous sums being spent upon the property also wondrously enhance its value. Another year of prosperity would make a remarkable showing for Southern Pacific. The bulk of its lines lie in the one great undeveloped section of the country. Twelve months more of prosperity would bring an influx of new inhabitants, increased business and stimulate these productive and consumptive abilities of that section which the astute owners of the shares expect to ultimately carry them above par.

St. Paul is a road with a brilliant future that will be benefitted by a good crop. Both St. Paul and R.I. must and will ultimately build through to the Pacific Coast. Their ultimate destiny is very high prices. It is plainly evident that all these roads will be able to keep up present ratio of earnings even if the coming crop is bad. If they do, all these stocks should advance quite considerably. If coming crops prove large, bullish trading would probably run wild, and the prices recorded would astound the most optimistic. The fact that the public have so few stocks, means once they come in, their buying power would run to extreme, their ability to purchase being great as their holding to-day are so small.

New York, March 27.—Atch. gross earnings for month of February increases $134,507. Net earnings for month of February increased $186,450.

New York, March 27.—The winter wheat news was slightly less favourable, and the Pacifics and Grangers show a heavy tone in consequence. London traded about 35,000 shares, evenly divided. The short interest in the tractions helped the bull side in Manh. and B.R.T. to rally their stocks.

New York, March 27.—Inside bull pool said to be working for higher prices in corn products. Readings and Eries heavy on uncertainty of meeting to-day. Ice weak on adverse dividend talk said however. Morse following has accumulated stock in the recent past. Some short interest discovered in Manh.

Chicago reports from all parts of country where wheat is growing shows good rains.

H. F. & CO.

March 26.—London positively stagnant. Copper slightly better. More confidence is expressed regarding peaceful outcome of the anthractite coal labour conferences. Largest interests satisfied that there will be no strike.

Holders of Readings, Eries and O.W. should average on any further decline. Good buying of Southern Railway, L.N. and Kans. City Southern pfd is going on and higher prices are predicted for these. Be careful of bulling Monan or any of the Thomas breed of stocks. Washington buying Sugar and much higher prices are predicted. Standard Oil crowd not yet advising purchases of Amalgamated Copper.

Atch. corn and C.F.I. good to hold.

JOSEPH.

"Ten times more in worth"
VIN MARIANI
—Shakespeare.

GARLAND CUP WAS PRESENTED

To the Local Intermediate O. H. A. Champions.

BANQUET AT THE ORIENTAL.

Speeches by Local Orators—Souvenirs Presented to the Players and Officers of the Club—The Toast List.

The hockey season is now surely over. The second grand banquet to the Intermediate Champions of the O.H.A. took place in the Oriental Hotel last night, when about 40 or more townspeople sat around the festive board to do honour to Capt. Glover's speedy aggregation of stick handlers. The banquet was given by the club to the team and the occasion was taken advantage of by the O.H.A. to make the formal presentation of the Garland Cup to the Intermediate Champions and of suitable souvenirs to the members of the team. In fact it was a time for presentations all round, for saying good words about everybody and an occasion for general congratulations.

The chair was occupied by Mr. H. R. H. Kenner, president of the Club, and the vice-chair by Dr. Andrew Scott, vice-president. To the right of the chairman sat Mr. R. M. Glover, the captain of the victorious seven, whilst to his left sat Mr. W. A. Buchanan, treasurer of the Ontario Hockey Association, and a former secretary of the local club. Seated around the tables were, Rev. W. L. Armitage, chaplain, A. W. McPherson, sec.-treas., Walter Stocker, Harry Thompson, Herb. Edmison, R. F. McWilliams, W. Breen, Wm. Bunton, Dr. Wightman, Joe Gibson, R. P. Watt, F. A. Clarke, Jack Comstock, M. C. Tooley, F. D. Kerr, Alex Gibson, R. M. Roy, H. Rush, Jas. McCabe, C. H. Bradburn, A. A. Hollingshead, C. G. Graham, Roy Armstrong, Fred Whitcroft, H. Morgan, H. Armstrong, E. Dillon, A. J. McClellan, E. O. Bradburn, R. J. Frost, F. H. Dixon, D. Davidson, S. S. Moore, A. Hall, E. S. Clarry.

THOSE WHO REGRETTED.

After a very excellent menu had been disposed of the chairman read a number of letters of gentlemen who regretted that they were unable to attend the banquet. Amongst them were Messrs. John Ross Robertson, president of the Ontario Hockey Association, Francis Nelson and A. H. Beaton, member of executive and secretary of O.H.A., respectively, Mayor Deane, A. H. Stratton, and Dr. Bradd. Mr. Robertson's letter was received with much enthusiasm. He referred to the brilliant work of the team and congratulated the boys on their record.

Rev. W. L. Armitage, chaplain of the Club, was asked to propose the first toast, which was of course, that of the King. He made a very happy speech in which he referred to the manliness of King Edward and the manliness of the members of the Peterborough Hockey team both on and off the ice. He felt proud to be connected with the Club, and he congratulated the boys upon their magnificent record.

The toast was loyally honoured in the usual manner.

Mr. A. W. McPherson, secretary of the Club, proposed the toast of the O.H.A., coupling with it the name of Mr. W. A. Buchanan. In so doing he eulogized the O.H.A. executive for the able manner in which the affairs of the association are managed. He also reviewed the work of the team during the past seasbn and in conclusion bore testimony to the assistance Mr. Buchanan had rendered on the O.H.A. executive. Mr. McPherson claimed that Galt and not Peterborough benefitted by the O.H.A. executive's decisions during the past year.

Mr. Buchanan was received with much enthusiasm. He claimed that he was in Peterborough to-night more as an old Peterborough boy than as a member of the O.H.A. executive. He referred in a humorous manner to the manner in which the Galt people, and perhaps some people outside of Galt, claimed that Peterborough had been favoured, while to-night the Peterborough club was declaring the favours went entirely the other way. He thought that the general opinion in Toronto, and the opinion of many in Galt, was that the better team won. They won on soft ice and had the ice been hard they would have won by a much greater margin. As to the matter of Mr. Schooley's referring, he said Mr. Schooley was always impartial in his decisions. Referring to the O.H.A. generally the speaker thought that it was one of the best athletic organizations in Canada. It was their highest ambition to stamp out professionalism and have the sport looked up to in Canada. He thanked the Peterborough club for the confidence they had placed in him, and he felt that he could not do enough for Peterborough, although he did not want to deal unfairly with another club. He looked upon himself as being the representative of the Midland District. The Ontario Hockey Association is going to expand and take in new districts. He did not look with any degree of sincerity upon the proposition of the Western Ontario clubs to organize a new league. Anyway the O.H.A. could always reckon on having one club stay with them until the end—and that was Peterborough.

When Mr. Buchanan sat down, Mr Kenner spoke a few words of appreciation of the valuable services that Peterborough's representative in Toronto rendered the club. As a token of the Peterborough club's appreciation, he presented to Mr. Buchanan a box of choice cigars.

At this juncture Mr. Buchanan on behalf of the Ontario Hockey Association, presented each member of the Peterborough team with a handsome little stick pin in the form of a gold hockey stick and puck. He also presented to the club the beautiful Garland Cup, which occupied a conspicuous place on the table. In presenting the souvenirs he claimed, amid much applause that the Peterborough team was composed of gentlemen.

Mr. F. D. Kerr, in a few appropriate remarks, proposed the toast of the Intermediate champions. He spoke of the excellent record of the Peterborough team during the past season, and hoped that they would soon tackle the Senior O.H.A. championship. The boys had reason to have swelled heads, although they had not taken their honours in this manner. The club and the members of the team are held in high estimation by the people of the town, and he hoped that they would continue as successful in the future.

Captain Glover, who responded, was received with cheers and applause. In his modest manner he thanked the proposer of the toast for the kind reference towards the team, and for the kindness of the executive and the townspeople in general during the past season. He referred to Mr. Buchanan's keen interest in the affairs of the club and the splendid judgment displayed by the executive in the appointment of referees. He thought that the Peterborough club would never bring discredit on the town. In conclusion Capt. Glover presented Mr. Kenner with the puck that was used at Galt in the final match. It was artistically decorated and suitably engraved.

Mr. McPherson was presented with the puck that was used against Port Hope in the district championship match. It was similarly gotten up.

Both gentlemen acknowledged the presentations in short speeches, in which they expressed their feelings of appreciation of the honours the team had done them.

The members of the championship team were then presented with gold watches by the Executive. Messrs. Jim McCabe, Ed. Dillon and W. Breen were the recipients of similar presents.

Mr. T. F. Matthews, 2nd vice-president of the Club, proposed the toast of "Kindred Sports," and coupled with it the names of Messrs. R. F. McWilliams, president of the Peterborough Lacrosse Club; A. W. McPherson, captain of the Rugby Club, and Dickson Davidson and M. C. Tooley on behalf of the Curling Clubs, all of whom extended to the Hockey Club their heartiest congratulations.

"The Ladies" was proposed by Mr. R. F. McWilliams and responded to by Mr. C. H. Bradburn. The Press proposed by Mr. Wm. Bunton, drew forth replies from the local representatives present.

The affair was brought to a close by the singing of the National Anthem.

During the evening Mr. Gliddon's orchestra furnished an entertaining programme of music, and Messrs. Walter Stocker and Wm. Breen rendered vocal selections.

NEW HATS

For Spring, 1902.

WM. LECH & SONS

Hatters and Furriers, 413 George Street.

THE NEW STOVE STORE.

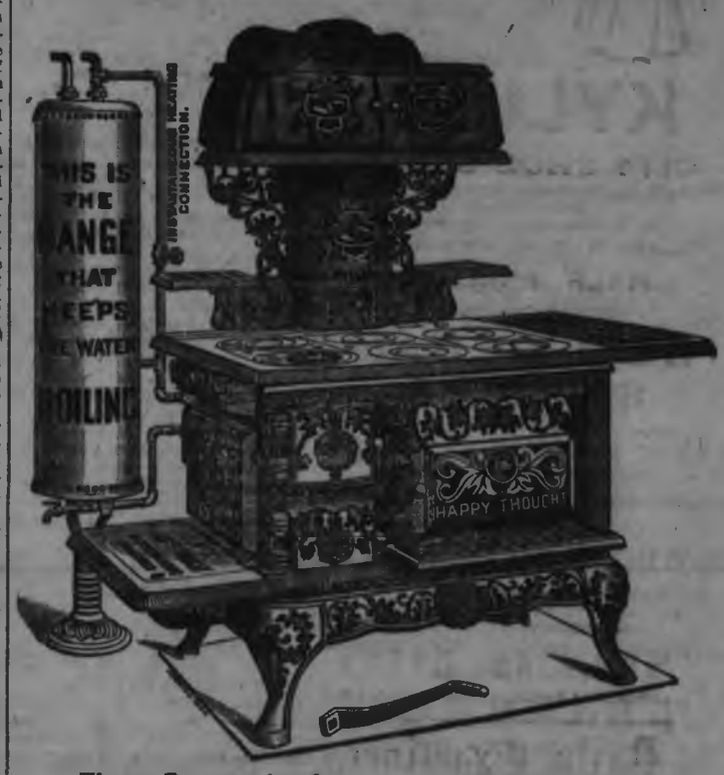

These Ranges in the new styles will be shown by the Best Stove Co. on their opening day, SATURDAY NEXT, March 29th.

NEWER NOVELTIES
FOR EASTER
Not Shown on Opening Days.

New York sends the very latest models in Ready-to-wear Hats from the most noted hat makers.

Highest Class Trimmed Millinery!

The smartest creations which ladies should not miss seeing. They are the very Hats that women delight to wear. The impress of Easter is everywhere in the store.

Gloves for the Eastertide
And Veilings, Belts, Neckwear, etc.

All ready for the pealing of the Easter bells.

MISS DELANEY.

THE BEEHIVE

"WHATEVER WE DO, WE DO IT WELL"

EMBROIDERIES and LACES!

This department is quite a prominent one for us. Here you can see all the beautiful designs that Switzerland, Nottingham, and other lace centres are noted for, and we always carry a big line of

POINT LACE BRAIDS.

Our stock includes the finest French Vals. from the famous makers.

Also Lace Beadings in graduated widths and qualities so much in vogue just now.

We have a fine assortment of Allover Laces and Applique Trimming.

Our stock of Embroideries is winning great praise all along the line. The fine tracery is so delicious and unique, yet durable.

See our fine Swiss Muslin Embroideries, Insertions and Beadings.

Also a nice range of Allover Embroideries with lace stripe—just the thing for a smart blouse.

We will be pleased to have you come and look these goods over while the stock is full. You could make a better selection now.

TRY ONE OF OUR DRESS PATTERNS AT 15c.

BE CAREFUL

Who you employ to do your plumbing, or heating; be sure he is a sanitary plumber, and understands his business, for improperly done plumbing is sure to lead to trouble. I guarantee all my work to be first-class—try me. Iron pumps repaired, wells driven and repairs of all kinds promptly attended to. Estimates cheerfully given for plumbing or heating all kinds of buildings.

JAMES NOBLE,

Practical Plumber, Steam, Hot Water and Gas Fitter, 174 and 176 Hunter street, opposite Oriental Hotel.

Enlarged Pictures and Groups

My work combines the qualities of Permanence, Artistic Posing and Natural Likeness.

When you're ready for a sitting make your appointments with

LENDRUM Only Ground Floor Studio Charlotte Street.

Speak Quickly

If you want to buy a 6-roomed House, Stable and Garden for $750—$50 cash, then monthly, as rent.

½-Acre Garden Lot, low price and very easy terms.

100-Acre Farm, with buildings, near town—$2,500. Will sell on easy terms or exchange for town property.

Would you like to own the finest and best residence in town? We have three choice ones and we have the finest lot that could be desired—second to none—whereon to build. Who wants it? Ask for our Printed List.

T. HURLEY & CO.

Phone 270. Near Post Office

SWEET PEAS and NASTURTIUM SEEDS.

The finest and largest flowering sweet peas and climbing and dwarf nasturtiums just received. W. H. HAMILTON, Metropolitan Grocery, 138 Simcoe Street.

The NEW STYLE "HAPPY THOUGHT" RANGE will be shown for the first time in Peterborough by The Best Stove Co., on "OPENING DAY," Saturday next. Come in and see us. Next door to the Post Office. 4d1w

The Baby Sick?

Then probably it's a cold. Babies catch cold so easily and recover so slowly. Not slowly, however, when you use Vapo-Cresolene. Then a single night is all that is necessary for a cure. You just put some Cresolene in the vaporizer, light the lamp beneath, and place near the crib. While baby sleeps he breathes in the healing vapor. Cold loosens, inflamed membranes heal, and all trouble ceases. It's a perfect specific for whooping-cough and croup.

Vapo-Cresolene is sold by druggists everywhere. A Vapo-Cresolene outfit, including the Vaporizer and Lamp, which should last a lifetime, and a bottle of Cresolene, complete, $1.50; extra supplies of Cresolene 25 cents and 50 cents. Illustrated booklet containing physicians' testimonials free upon request. VAPO-CRESOLENE Co., 180 Fulton St., New York, U.S.A.

Recommended and sold in Peterborough by H. H. Ramsden, druggist.

A Correct Boot for Ladies is

The "Princess"

—decidedly easy and stylish. Ask to see it.

The "Keith"

Boot, for Men, is becoming a great favourite. Don't buy your Spring Shoe until you have seen this make.

Union Made Goods of the best styles and quality always in stock.

Receiving daily, Spring and Summer Stock—strictly up-to-date.

Our Order and Repair Departments are turning out satisfactory work

KYLIE'S

CITY SHOE STORE

129 Hunter Street, next Mitchell's Grocery Store.

Formerly RATHBUN'S Murray St.

HALF MILLION

British Columbia

RED CEDAR SHINGLES

Every shingle quarter-cut, recommended for their superiority and durability. Used almost entirely in Western Ontario on first-class work.

Kiln-dried Hardwood Flooring

PORTLAND CEMENT

BEAVER, STAR and ENSIGN—the old Reliable Brands. Special prices in large quantities.

WOOD COAL LUMBER SASH DOORS.

R. HICKS & Co.

Bethune St., Cor. Murray. Phone 48.

BOOK YOUR ORDER NOW FOR **GOOD CLEAN COAL** WITH

SCOTT & HOGG.

Lehigh, Scranton and Plymouth Coal. Steaming and Blacksmith Coal

WHOLESALE DEALER IN EGGS.

Office and Yards at the Elevator, west of Railway Track, Ashburnham. Orders may be left at Wightman & Scott's Dental Rooms, Hunter street, (upstairs.) All Coal weighed on Ashburnham Public Weigh Scales. Ashburnham 'Phone 264. Town 'Phone 263.

BURN

WILLS & GOOD'S COAL AND WOOD.

A1 Nut, Stove and Egg Coal. First quality Hard and Soft Wood.

CARTING of every description attended to

Office and Yard—134 Aylmer Street, alongside C.P.R. track. Telephone 269.

"CROSS CREEK" LEHIGH COAL

Still in the Lead.

Also First-class Hardwood for sale at

Fitzgerald's

Brock Street. Phone 111.

White Duck Awnings

Of the Best "Standard" Duck

Striped Awnings

Of the Newest American Patter

J. J. TURNER & SONS

Sail, Tent, Awning and Waterproof Goods Manufacturers.

Edwin Elcome

TAXIDERMIST.

Dealer in Eyes, Artificial Leaves and Frosting, also importer of Foreign Birds and Skins from all countries.

Birds, Animals, Fish and Snakes stuffed and mounted in and out of cases in the best life-like style at lowest prices. DEER'S HEAD A SPECIALTY. A stock of Foreign and Native Birds always on hand for sale.

RESIDENCE—178 Harvey reet Peterborough.

DETECTIVE MURRAY'S THEORY.

One Person Killed James Quirk and Before He Ever Had a Chance to Climb the Ladder.

Brantford, March 27.—The funeral of the late James Quirk, the murdered proprietor of the Commercial Hotel, took place yesterday afternoon at 4 o'clock. The remains were interred in Mount Hope Cemetery. Among the relatives of the murdered man who were present were his father and mother from Wingham, and brother from Buffalo.

No arrests have yet been made in connection with the terrible crime of Sunday evening. Detective John Murray of the Government detective force is on the case. The local police have rendered him all the assistance possible. Tuesday afternoon he inspected the scene of the tragedy and interviewed Mr. Toole and the bell boy, Kennedy. If he has any suspicion of the guilty parties he will give no hint of it. The detective is firmly convinced that death was not due to an accident, but was a diabolical murder which circumstances for the present involve in mystery.

When interviewed yesterday Detective Murray said he believed that there was but one person who committed the crime. It would have been too dangerous for two persons to have been in such a deed. In all his experience, the detective says, he has found that criminals distrust one another. When a man performs a murder he covers the tracks of his deed as completely as possible, and never utters a word about it. Such a course is always the safest. It is Detective Murray's belief that the deed was carefully planned and executed, and that it was the masterly work of one person. In every particular the greatest precautions had been taken to entirely obliterate the tracks of the perpetrator of the crime.

In regard to the crime itself, Detective Murray has established an entirely new theory, which has not been advanced in the city before. He declares that Quirk never ascended the ladder, but that he met his death as he entered the harness room. His murderer was there in the room when Quirk entered, or he followed him in and there committed the crime. According to the detective, Quirk was struck on the head five times with a small hatchet which the murderer carried off with him. Any one of the blows would have caused death. Quirk instantly fell to the floor. He might have groaned. It is probable that he would have groaned. The murderer then placed Quirk's body in the position in which he was found. "No man could fall from a ladder and strike as Quirk did," said the detective.

He also believes that Quirk was lured into the barn by someone whom he knew well on some pretext.

Startling developments are expected at any moment. The police authorities are reticent, but the opinion is general that they are on the right clue, and an arrest may occur at any time.

Spring Wretchedness, Misery and Suffering Permanently Banished When You Use PAINE'S CELERY COMPOUND

A CURED AND GRATEFUL LADY SAYS:

"I can Honestly say I Would not be Living To-day if it had not Been for Your Wonderful Remedy."

A few words to weak, broken-down nervous and sick women at this time, and the perusal of Mrs. Charette's letter, will, we trust, kindle hope and inspire new confidence in many a home where some loved mother, wife or daughter is hovering between life and death. At this season, thousands are nearing the grave; they can be saved by the prompt use of Paine's Celery Compound. Mrs. Chas. Charette, Chambly, P.Q., writes as follows for the benefit of sick and ailing women:

"I can honestly say I would not be living to-day if it had not been for your wonderful remedy. For a long time I suffered terribly from nervousness, sleeplessness, head and stomach troubles, and never received much benefit from ordinary medical treatment. I heard of your Paine's Celery Compound and was strongly urged to give it a trial, and I have good reason to thank God that I did so.

"I can now eat and sleep soundly, and my nervousness is a thing of the past. I now feel perfectly rested after a night's sleep, which was never the case before using the compound. My neighbours, who know how I formerly suffered, are surprised at the grand cure made by your medicine, and some of them are using it now. I thank you sincerely for the honest results given by Paine's Celery Compound."

120,000 Accounted For.

St. John's, Nfld., March 27.— The steamer Leopard has arrived here from the seal fishery, loaded with 12,000 seals. She brings a much better report from the sealing fleet than the steamer Newfoundland brought on Monday. The reports of the Leopard account for about 120,000 seals so far.

POISON-PAINS

Rheumatism is really a poison in the blood, and where there is poison there's disaster in a lesser or greater degree—but there's a cure.

South American Rheumatic Cure neutralises the acid poison in the blood in a few hours, and hence relieves at once—the complete cure is effected a little more slowly, but surely. When the disease is of only a few years standing, not more than one to three days' time is required to effect a complete cure. When it has been present in the system for 10 or 15 years the acid poison has permeated the flesh and often the marrow of the bones. In such cases, relief is obtained at once, but a cure cannot be secured under two or three weeks. 66

CHILD WEAKNESS.

You can worry for months about your weak child and not succeed in doing it a fraction of the good that comes from little daily doses of Scott's Emulsion.

The cure of child weakness is not the matter of a day but of steady common-sense treatment.

Children like Scott's Emulsion and thrive on it.

Perfectly harmless yet powerful for good.

Send for Free Sample.

SCOTT & BOWNE, Chemists, Toronto.

MARKET REPORTS.

Good General Advances Made at Chicago—Wheat Lower at Liverpool—The Latest Quotations.

Wednesday Evening, March 26.

Liverpool wheat futures are ¼d to ½d lower to-day and corn futures ⅛d to ¼d higher. Paris wheat is quoted 25 to 50 centimes lower to-day.

Chicago markets were much firmer today. May wheat rose ⅝c from yesterday; May corn, 1¼c, and May oats ½c.

LEADING WHEAT MARKETS.

Following are the closing quotations at important wheat centres to-day:

	Cash.	May.	July.
New oYrk	78⅞	78⅝	79½
Chicago	71⅝	72⅛	73⅝
Toledo	78½	78½	75¼
Duluth, No. 1 Nor	71½	72⅛	73⅛
do., No. 1 hard	74⅝	....	....

BRITISH MARKETS.

Liverpool, March 26.—(12.30 p.m.)—Wheat, dull; No. 1 Northern, 6s 1½d. Corn, steady; old, 5s 2⅝d.

Liverpool—Close—Wheat, spot, firm; No. 1 standard Cal., 6s 3d to 6s 3½d; No. 2 R.W., 6s to 6s 1d; No. 1 Northern spring, 6s 1d to 6s 2d. Futures steady; March, 6s; May, 5s 11⅝d sellers; July, 5s 10⅞d buyers. Maize, spot, steady; mixed American, old, 5s 2¼d to 5s 3d; new, 5s 2¼d to 5s 2¾d. Futures, quiet; May, 5s 0¼d buyers; July, 4s 11¾d sellers. Flour, Minn., 17s 9d to 18s.

London—Close—Wheat, on passage, rather easier. Walla, iron, Jan., 28s 3d paid; terms, net cash. Maize, on passage, rather easier. La Plata yellow, rye terms, steam, May and June, 20s 3d paid. Flour, spot, Minn., 21s 9d.

Paris—Close—Wheat, tone weak; March, 21f 55c; May and Aug., 22f 15c. Flour, tone weak; March, 26f 50c; May and Aug., 27f 25c.

TORONTO ST. LAWRENCE MARKET.

Grain—		
Wheat, white, bush	$0 75 to	$0 80½
Wheat, spring, bush.	0 70	0 72
Wheat, red, bush.	0 75	0 79
Wheat, goose, bush	0 66½	0 67
Peas, bush	0 84	....
Beans, bush	1 00	1 25
Rye, bush	0 58	....
Barley, bush	0 55	....
Oats, bush.	0 45½	0 46½
Buckwheat, bush	0 53	....

TORONTO FARM PRODUCE. Wholesale.

Hay, baled, car lots, ton	$10 25 to	$10 50
Straw, baled, car lots, ton.	5 00	5 75
Potatoes, car lots, per bag..	0 60	0 65
Butter, dairy, lb. rolls	0 18	0 19
Butter, tub, lb	0 15	0 16
Butter, creamery, lb. rolls.	0 23	0 23
Butter, creamery, boxes	0 20	0 21
Butter, bakers', tub	0 12	0 13
Eggs, new-laid, dozen	0 14	....
Honey, per lb	0 09	0 10
Chickens, per pair	0 50	0 75
Turkeys, per lb	0 14	0 15
Dressed hogs, car lots	7 25	7 50

TORONTO HIDES AND WOOL.

Hides, No. 1 green	$0 07 to	$....
Hides, No. 2 green	0 06	....
Hides, No. 1 green steers	0 06	....
Hides, No. 2 green steers	0 07	....
Hides, cured	0 07¼	....
Calfskins, No. 1	0 09	....
Calfskins, No. 2	0 07	....
Deacons (dairies), each	0 55	0 80
Sheepskins	0 70	0 80
Wool, fleece	0 13	....
Wool, unwashed	0 07	....
Tallow, rendered	0 05¾	0 06

MONTREAL GRAIN AND PRODUCE.

Montreal, March 26.—Flour, receipts 606 barrels; market quiet.

Flour quotations—Patent winter, $3.70 to $3.90; patent spring, $3.90 to $4.10; straight roller, $3.50 to $3.60; extra, none; superfine, none; strong bakers', $3.60 to $3.90; Ontario bags, $1.60 to $1.70.

Grain—Wheat, No. 2 Man. hard, 78c to 80c. Corn, 65c to 67c. Peas, 90c to 92c. Oats, 46c to 47c. Barley, 61c to 63c. Rye, 62c to 64c. Buckwheat, 58c to 60c. Oatmeal, $2.30 to $2.40. Cornmeal, $1.40 to $1.50.

Provisions—Pork, $21 to $22. Lard, 8c to 9c. Bacon, 13c to 14c. Hams, 12c to 13c.

Produce Market—Cheese, 10c to 11c. Butter, townships, 21c to 22c; Western, 15c to 17c. Eggs, 13c to 15c.

EAST BUFFALO CATTLE MARKET.

East Buffalo, March 26.—Cattle—Receipts light, steady, at Monday's prices; veals, tops, $8 to $8.50; common to good, $5 to $7.75.

Hogs—Receipts, 6000 head; dull and 5c lower; Yorkers, $6.60 to $6.65; light, do., $6.40 to $6.50; mixed packers, $6.70 to $6.75; choice heavy, $6.85 to $6.90; pigs, $6.15 to $6.25; roughs, $6.10 to $6.20; stags, $4.25 to $4.75.

Sheep and Lambs—Receipts, 10,000 head; steady, closing lower; choice lambs, $6.60 to $6.65; culls to good, $4.50 to $6.50; sheep, choice, handy wethers, $6 to $6.25; common to extra mixed, $5.25 to $5.70; culls and common, $3.75 to $5.15; heavy export ewes, $5.50 to $5.75; yearlings, good to choice, all wethers, $5.75 to $6.00.

NEW YORK LIVE STOCK.

New York, March 26.—Beeves—Receipts, 2799; steers, 10c to 15c lower; bulls, steady to 10c lower; medium and common cows, 10c to 25c off; steers, $5.60 to $6.70; stags and oxen, $4.85 to $5.75; bulls, $3 to $5.75; cows, $2 to $4.80; exports, 3550 quarters of beef. Calves, receipts, 3332; active market; veals, firm to 25c higher, all sold; veals, $5 to $8.50; little calves, $3.50 to $4.50; veal calves, $3.50 to $3.75; city dressed veals, 9c to 12½c per lb.

Sheep and Lambs—Receipts, 6688; very dull; choice stock about steady; undergrades, easy; four cars unsold; sheep, $4 to $5.50; extras, $6; culls, $3 to $3.50; lambs, $5.50 to $7; culls, $4.50 to $6; few clipped, $6; spring lambs, $8 to $8 per head.

Hogs—Receipts, 5703; firm; state hogs, $6.75 to $6.85.

CHICAGO LIVE STOCK.

Chicago, March 26.—Cattle—Receipts, 19,000, including 100 Texans and 500 Westerns; steady; good to prime steers, $6.50 to $7.40; poor to medium, $4.25 to $6.40; stockers and feeders, $2.50 to $5.40; cows, $1.40 to $5.50; heifers, $2.50 to $6; canners, $1.40 to $2.40; bulls, $2.50 to $5; calves, $2.50 to $8.25; Texas fed steers, $5 to $6; Western steers, $4.90 to $6.

Hogs—Receipts to-day, 40,000; to-morrow, 35,000; left over, 4000; opened weak; closed strong; mixed and butchers', $6.30 to $6.70; good to choice, heavy, $6.50 to $6.72½; rough, heavy, $6.35 to $6.50; light, $6.20 to $6.50; bulk of sales, $6.35 to $6.55.

Sheep and Lambs—Receipts, 18,000; sheep and lambs steady; good to choice wethers, $5 to $5.50; Western yearlings, $5.25 to $6; native lambs, $4.25 to $6.75; Western lambs, $5.25 to $5.90.

TO CURE A COLD IN ONE DAY

Take Laxative Bromo Quinine Tablets. All druggists refund the money if it fails to cure. E.W. Grove's signature is on each box. 25 cents. tu-th

ADDITIONAL WOUNDS FOUND.

Result of Autopsy on Body of Late James Quirk.

Brantford, March 26.—Provincial Detective Murray of Toronto arrived here yesterday morning and is now at work in investigating the tragic death on Sunday night of James Quirk, proprietor of the Commercial Hotel.

Drs. Digby and Frank yesterday conducted the autopsy and discovered two additional wounds upon the skull. There are four distinct fractures from the top of the head to the back of the neck, in addition to the two sharp cuts over the left eye.

At present the police are trying to account for Quirk's whereabouts from 11.30, when Robert Ryan, cook in the hotel, saw him go towards the lavatory as he supposed and the time his body was found in the barn.

Killed in a Well.

Perth, March 26.—An accident occurred here at 4 o'clock yesterday afternoon, whereby Charles, the two-year-old son of Mr. George Drysdale, lost his life. The lad was laying around the well at his home, and one of the top boards broke, and he fell through. His dead struck a stone, and several deep gashes were inflicted, from the effects of which he died. The boy was missed from around the house, and, in a search being instituted, the remains were found in the well.

Consumption is Infectious.

Every precaution should be taken to prevent the spread of the White Plague. Persons coming in contact with consumptives should inhale Catarrhozone several times each day, as it is a powerful destroyer of germs and renders them inocuous. Catarrhozone is a most efficient preventive and may be thoroughly relied upon to promote expectoration, soothe the cough, and benefit in many ways too numerous to mention. Both from a medical and scientific point of view Catarrhozone is the most valuable addition to the armament against consumption. Its merit cannot be too warmly applauded. Sold at all druggists, two months' treatment, price $1; small size, 25c.; or by mail from N. C. Polson & Co., Kingston, Ont.

TAPS FROM THE WIRES.

John D. Rockefeller is dying by inches from alopecia. He has lost his hair, eyebrows and moustache from the disease.

Sir Richard Stewart of the British army is in Washington making enquiries into the supply of horses for the war.

Kubelik, the violinist, was nearly mobbed by his female admirers at his farewell concert in Brooklyn Tuesday night. Some of the women ran after his carriage.

Mayor Shaw Nominated.

Kingston, March 26.—At the Conservative Convention, held here last night, Mayor Shaw was unanimously tendered the candidature, and accepted it. He is looked upon as a strong man, and carried the last Mayoralty contest by over 450 majority.

BRITISH CATTLE MARKET.

London, March 26.—Prices easy; live cattle, 12½c to 13c, dressed weight; refrigerator beef, 10¾c per lb.

G.T.R. Earnings.

Ottawa, March 26.—Grand Trunk Railway System earnings, 15th to 21st March, 1902, $566,684; 1901, $545,791; increase, $21,073.

Newfoundland Surplus.

St. John's, Nfld., March 26.—The colony has a $35,000 surplus. Cash reserve has been increased by $352,000.

COLDS THAT WILL NEVER BE CURED

Are Being Contracted Every day—The Treatment Prescribed by an Eminent Medical Author and Physician—Timely Action the all Important Point in Treating Colds.

"Colds that will never be cured." A startling sentence, but you know it to be true. Scarcely a day passes but some death from consumption, pneumonia or similar ailment emphasizes the truth of this statement. It is well to remember a newly-contracted cold can, in almost every case, be cured. It is the neglected cold that leads to death—the cold that runs on and on—the cold that is added to by fresh colds from time to time.

But what treatment is to be chosen from the great number of remedies that are recommended? You can use common-sense in buying medicine, just as you can in the purchase of a piano, a bicycle or a sewing machine. Find out what treatment has the best record in the past, apply the test of time and get the opinion of people who know from experience.

If you apply this test to medicines for coughs, colds and similar ailments, you will select Dr. Chase's Syrup of Linseed and Turpentine, because of the extraordinary merits which it possesses, and which have become known to the public generally through years of trial. The sales of this remedy are far in excess of any similar preparation, and have never been so large as during the present season. These two facts are, we believe, the strongest evidence that can be produced in verifying the merits of any remedy that has been thoroughly tested for years.

Dr. Chase's Syrup of Linseed and Turpentine is prized especially because of its far-reaching effects, even in the most serious cases of bronchitis, whooping cough, croup and asthma. It is not a mere relief for coughs, but acts on the whole system thoroughly, curing the cold and removing chest pains, soreness of the lungs and bronchial tubes, and all inflammation of the respiratory organs.

Just a word of warning. There are other preparations of turpentine and linseed put up in imitation of Dr. Chase's Syrup of Linseed and Turpentine. To be sure you are getting the genuine, see portrait and signature of Dr. A. W. Chase on the wrapper. Twenty-five cents a bottle, family size, three times as much 60 cents. At all dealers, or Edmanson, Bates & Company, Toronto. 11

BBB FOR THE BLOOD

BURDOCK BLOOD BITTERS.

THE GREATEST OF SPRING MEDICINES.

BBB FOR THE BLOOD

In the spring the system is so overloaded with impurities that the organs are unable to properly eliminate the waste matter.

BURDOCK BLOOD BITTERS

is of the the greatest value in cleansing internally, just as soap and water cleanses externally.

It flushes the sewers of the body, awakens the torpid organs and renews activity, pure blood is pumped to all parts of the body, thereby cleansing, purifying and strengthening it.

Don't stay sick, weak, tired and listless this spring.

Take Burdock Blood Bitters and feel bright, healthy and vigorous.

It turns Bad Blood into Rich Red Blood.

The Toronto Savings and Loan Company

HEAD OFFICE:

437 George Street, Peterborough.

QUARTERLY DIVIDEND.

Notice is hereby given that a quarterly dividend of 1½ per cent. for the three months ending 31st March, 1902, being at the rate of 6 per cent. per annum, has this day been declared upon the Capital Stock of this institution, and that the same will be payable at the offices of the Company, Peterborough, Ont., on and after

Tuesday, the First Day of April Next

The transfer books will be closed from the 20th to the 31st March, both days inclusive.

By order of the Board.

W. G. MORROW, MANAGER

Peterborough, March 14th, 1902.

LUMBER

And building material of all kinds. SHINGLES, SCANTLING, JOIST, BILL STUFF, TIES, etc

BOXES AND BOX SHOOKS

of all kinds supplied to order.

A. McDONALD, Telephone 167. Point St. Charles Mill, Peterborough.

BANK OF MONTREAL

(Established 1817. Head Office, Montreal)

Capital paid up)	$12,000,000
Reserved Fund	7,000,000
Undivided Profits	876,531

General Manager, E. S. CLOUSTON.

PETERBOROUGH BRANCH.

Savings Bank Dept.—Interest allowed current rates. Domestic and Foreign Exchange bought and sold A general banking business transacted

W. H. HOGG, Manager

PAINTING, PAPERING, ETC.

H. W. GREY

Is prepared to fill all orders for Painting, Papering, Decorating and Kalsomining, promptly and at lowest prices. Satisfaction guaranteed. Estimates cheerfully given. Get my prices if you have any work in our above lines to do.

Residence and workshop 519 Water street Telephone 217. Post Office box 178. 285-1y

Life Funds

FOR INVESTMENT.

CANADA LIFE ASSURANCE CO.

ESTABLISHED 1847.

HON. GEO. A. COX, President.

Invested Funds over $24,000,000.00.

Annual Income over $3,000,000.00

Money to loan in large or small sums upon any terms of repayment at from 4 to 5½ per cent, interest

All kinds of Life Insurance and Annuity Contracts at the most favourable rates, consistent with Absolute Security.

For further information apply to

A. A. COX, Manager.

Company's Office—Hunter Street, Peterborough. Next Door to the Canadian Bank of Commerce.

A. KENNEDY. DONALD M KERCHER, V.S

Kennedy & McKercher

CENTRAL LIVERY STABLES and VETERINARY INFIRMARY

Everything up-to-date in the Livery Line. When you want a Rig of any kind for any occasion, ring us up.

Office of DR. DONALD McKERCHER, Veterinary Surgeon and Dentist. Calls promptly attended to day or night. Horse and Cattle Medicines always in stock.

No. 196 Hunter Street, West of Oriental Hotel. Telephone 278.

Wightman & Scott

DENTISTS.

For Painless Extraction

Vitalized Air (Gas); also Local Anaesthetics.

OFFICE—140½ Hunter street.

BRANCH OFFICES:

LAKEFIELD.—Every Tuesday and Friday—Over Burgess Drug Store.

OMEMEE.—Every Thursday. Next to Ivory Bros.' Store.

DENTISTRY

CONSULT—

DR. CHAS. NEILL

Dental Surgeon.

All Modern Appliances and Accessories. OFFICE—Corner of George and Hunter streets over H. S. Macdonald's Drug Store, Peterborough. Telephone 73

DENTIST.

DR. R. F. MORROW,

Master of Dental Surgery and Gold Medalist R. C. D. S.

OFFICE—In his old stand, over China Hall corner of George and Simcoe streets.

DENTIST.

DR. M. A. MORRISON,

Master of Dental Surgery and Honour Graduate of Trinity University

OFFICE—Bank of Commerce Building, Hunter street, Peterborough.

D. N. CARMICHAEL

M. D., C. M., L. R. C. P.

Special attention given to Diseases of Women and Surgery.

OFFICE AND SURGERY—Corner of Brock and Water streets, Peterborough. Telephone 236

POUSSETTE & McWILLIAMS

Barristers and Solicitors, 379 Water Street Money to lend at lowest current rates. A. P. Poussette, K.C. R. F. McWilliams, L.L.B

O'CONNELL & KERR

Barristers, Solicitors, etc. 134 Hunter street, two doors west of Post Office. MONEY TO LOAN.

Francis D. Kerr. Daniel O'Connel.

E. L. WOOD

Barrister, etc. Office.—Bank of Commerce Block, Hunter Street. MONEY TO LOAN.

STRATTON & HALL

Barristers, Solicitors, etc., Peterborough, Ont Office—Corner of Hunter and Water Streets, over new Bank of Commerce.

W. A. Stratton, K.C., L.L.B. R. R. Hall.

E. B. STONE

Barrister, Solicitor, Notary, Conveyancer, etc Office.—Ground floor, 374½ Water Street, MONEY TO LOAN.

W. N. MOORE

Barrister, Solicitor, etc. Office—Over Bank of Toronto, on George Street, Peterborough, Ont. MONEY TO LOAN.

DENNISTOUN, PECK & STEVENSON,

Barristers, Solicitors and Notaries. Office—417 Water St. MONEY TO LOAN.

E. A. Peck. R. M. Dennistoun. A. Stevenson

EDMISON & DIXON.

Barristers, Solicitors, etc. Corner of George and Hunter streets, Peterborough.

Geo. Edmison. A. E. Dixon

HALL & HAYES.

(Successors to Dennistoun & Hall.)

Barristers, Solicitors and Notaries Public. Hunter street, Peterborough, next to the English Church. Money to loan at lowest rates interest.

E. H. D. Hall. Louis M Hayes

W. BLACKWELL

Architect and C. E. Plans and estimates made on Churches, Public Buildings and Dwelling Houses. Buildings Superintended and Patents applied for. Heating and Plumbing a specialty. Office—373 Water Street, nearly opposite the Ontario Bank, Peterborough

MONEY TO LOAN

On Farm, Town and Village Property, at lowest rates, on easiest terms of payment.

STRATTON & HALL, Barristers

OFFICE:—Over New Bank of Commerce

MONEY TO LEND.

5 Per Cent. on First-class Town and Farm Securities only.

ROGER & BENNET,

Barristers, Solicitors, etc., No. 370 Water St. Peterborough. Telephone No. 191.

G. M. ROGER. J. W. BENN

D. BELLEGHEM

Leading Undertaker,

Can be found day or night at his Warerooms Hunter street, or at his residence, adjoining his Warerooms. Telephone communication.

E. B. CLEGG & CO.

Undertakers and Funeral Directors.

Warerooms 427 George Street, or residence S. CLEGG, 226 Stewart Street.

Careful and experienced attendance night or day. Telephone communication.

M. McFADDEN

Undertaker and Dealer in Every Description of Furniture.

HUNTER STREET WEST.

Advertise in the Examiner

The Good Friday Bun

THE significance of the bun in connection with Good Friday appears only a legitimate descent from the cake baking or cake offering of olden time festivals. The custom belonged to the Hebrews, Babylonians, Egyptians, Greeks, Romans, and the Hindoo elephant headed god Ganesha is frequently represented holding in one of his four hands a bowl filled with small cakes on which he is supposed to feed. Ancient writers speak of the boun, a kind of cake made of flour and honey and presented to the gods. When the prophet Jeremiah rebuked the women for idolatry, they answered, "Did we make her cakes to worship her?" And, since bannocks belong to Michaelmas, seed cakes to All Hallow eve, plum puddings to Christmas, spiced bread and sugared cakes to Twelfth Night, pancakes to Shrove Tuesday and simnels to Midlent or Mothering Sunday, Good Friday may also have its special delicacy.

Why the bun should be marked with a Greek cross has given rise to much speculation and many theories. The cross would seem to refer the cake distinctively to the Christian era, but as small cross marked loaves were found at Herculaneum it is probable that this mark was originally made to facilitate the division of the loaf into quarters. In the ancient Greek liturgy the priest divides the sacred bread into four parts.

Why the Good Friday bun is found only in England (there chiefly in the south) and nowhere among the Roman Catholics of the continent is not so readily explained. In Edinburgh to eat hot cross buns on Good Friday has been regarded like the eating of meats offered to idols. Possibly when the early missionaries went to convert our Anglo-Saxon ancestors they may have introduced the cross marked bread and made it the symbol of that broken by Christ at the last supper.

It is an old belief that to eat cross buns on Good Friday protects the house from fire during the year. Mr. Quiller-Couch, writing of the folklore

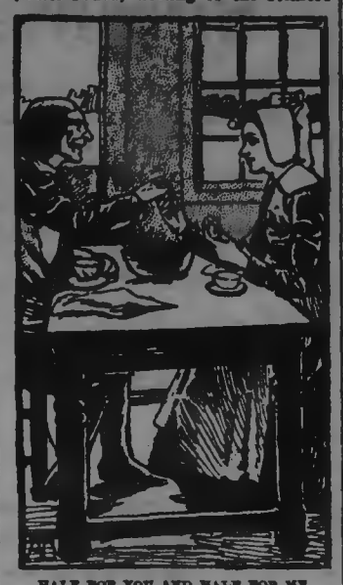

HALF FOR YOU AND HALF FOR ME.

of a Cornish village, says: "In some of our farmhouses the Good Friday cake may be seen hanging to the bacon rack, slowly diminishing until the return of the season replaces it by a fresh one. It is of sovereign good in all manner of diseases that may afflict the family or the cattle. I have seen a little of this cake grated into a warm mash for a sick cow." In Warwickshire a lady inquired of a laborer's wife regarding her little son who was ill. The mother replied that he had been very poorly, but she had grated some Good Friday bread into a little brandy, and it had cured him. The bun never grows moldy, and she had kept this one seven or eight years. Poor Robin's Almanack for 1733 says of the Good Friday bun:

Whose virtue is, if you believe what's said,
They'll not grow moldy like the common bread.

For two persons to break a Good Friday bun between them was considered not only a pledge of friendship, but a surety against disagreement, the act being accompanied by the words:

Half for you and half for me,
Between us two good will shall be.

In a paper before the British Archæological society in 1878 Mr. H. L. Cuming stated that he had known a woman to take a little grated bun as a cure for a sore throat and that even in that year twenty stale Good Friday buns strung on a cord were hanging as a festoon above the door of a room at Brixton Hill in the belief that this protected the house from witches and evil spirits.

An Easter Souvenir.

A pretty little Easter souvenir, and one that always pleases a child, is made by gluing an empty eggshell laid on its side on a card, then placing in it one of the fluffy little chickens or ducks which may be purchased at a Japanese store. Instead of the chicken or duck a little China or Japanese doll may be put in the shell. The Easter date or motto may be put on the card instead of on the shell. The little toys that are put in the eggshell should not be glued in, for it will be a pleasure to the little recipient to take them out and put them back again.

Rheumatism..

is Uric Acid in the blood. Unhealthy kidneys are the cause of the acid being there. If the kidneys acted as they should they would strain the Uric Acid out of the system and rheumatism wouldn't occur. Rheumatism is a Kidney Disease. Dodd's Kidney Pills have made a great part of their reputation curing Rheumatism. So get at the *cause* of those fearful shooting pains and stiff, aching joints. There is but one sure way—

Dodd's Kidney Pills

PORTER

Good porter is one of the very best tonics known.

Carling's Porter is the very best porter that is made. Its purity commends it to physicians—its flavor to those who drink it.

CARLING LONDON

For Sale by E. BROWN & CO.

Drink Calcutt's MEDICINAL PORTER

The Foamy, Creamy Elixir for Fall
Gem-Hued and Bead-Studded
Prized by All—Never Excelled

Jolly Gent—'Get on to my shape, my sobersides friend. Calcutt's Lifey Porter will put beef and bulk on your bones.

The Calcutt Brewing & Malting Co.
LIMITED
PETERBOROUGH, ONTARIO.

Mrs. G. Vinette's Hair Preparation

Cures Baldness, Gray Hair, Irritation of Scalp Eczema. Removes Dandruff. Restores Grey Hair to Natural Colour, Stops Falling Out, etc. Guaranteed in all cases. References if required.

Residence, 559 Reid Street, north of Wm Hamilton Mfg. Co's Works Peterborough.

Liquor License Act.

Information of any infraction of the Liquor License Act, within the West Riding, Peterborough, forwarded to me at Peterborough with the bona fide name and address of the sender will be treated with confidence and acted upon promptly.

GEORGE COCHRANE
License Inspector West Peterborough

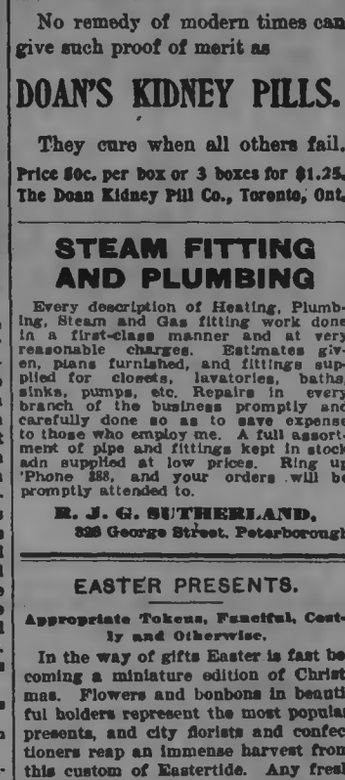

His Wife's Weak Heart.

It is a singular thing that in the popular view of disease the interdependence of the several organs of the body is lost sight of. The heart, for example, is diseased and it is treated as if it were entirely separated from, and independent of, every other organ.

The fallacy of this opinion is shown by the cures of heart "trouble," liver "trouble," kidney "trouble" and other so-called "troubles," effected by the use of Dr. Pierce's Golden Medical Discovery. Primarily the "Discovery" is a medicine for the cure of diseases of the stomach and blood. But it cures diseases of organs seemingly remote from the stomach, because these diseases have their origin in a diseased condition of the stomach and its associated organs of digestion and nutrition.

"I doctored with three different doctors for weak heart, but they did me no good," writes Mrs. Julia A. Wilcox, of Cygnet, Wood Co., Ohio, Box 52. "I was so tired and discouraged if I had had my choice to live or die I would have preferred to die. My husband heard of 'Golden Medical Discovery' and he bought a bottle. I took that and the first half seemed to help me. I took six bottles before I stopped. I am perfectly well, and am cooking for six boarders. It has been a God-send to me."

Dr. Pierce's Pleasant Pellets cure constipation.

Don't Neglect A Backache!

Backache is the first symptom of kidney trouble. Don't neglect it! If you do serious kidney troubles are sure to follow.

No remedy of modern times can give such proof of merit as

DOAN'S KIDNEY PILLS.

They cure when all others fail.

Price 50c. per box or 3 boxes for $1.25. The Doan Kidney Pill Co., Toronto, Ont.

STEAM FITTING AND PLUMBING

Every description of Heating, Plumbing, Steam and Gas fitting work done in a first-class manner and at very reasonable charges. Estimates given, plans furnished, and fittings supplied for closets, lavatories, baths, sinks, pumps, etc. Repairs in every branch of the business promptly and carefully done so as to save expense to those who employ me. A full assortment of pipe and fittings kept in stock adn supplied at low prices. Ring up 'Phone 188, and your orders will be promptly attended to.

R. J. G. SUTHERLAND,
328 George Street, Peterborough

EASTER PRESENTS.

Appropriate Tokens, Fanciful, Costly and Otherwise.

In the way of gifts Easter is fast becoming a miniature edition of Christmas. Flowers and bonbons in beautiful holders represent the most popular presents, and city florists and confectioners reap an immense harvest from this custom of Eastertide. Any fresh growing thing, from a pot of hyacinths to a stately Easter lily or handsome blooming shrub, may be given and accepted as an appropriate present, says the Pittsburg Chronicle Telegraph. It is in bonbon holders, however, to a great extent that the typical Easter gift is most apt to be found, and very costly they are despite the airy unsubstantiality of some of them.

The display in the shops is bewildering. Great straw eggs are made of colored braids interwoven with gilt and have large straw rings ready for hanging them. When one of these wicker eggs parts in the middle, the interior is seen lined with peachblow satin, so that it may act conveniently as a workbasket when its mission as a candy holder is over.

Eggs of various colors, covered with satin and exquisitely hand painted, open to reveal sweets within. Some are lined and wadded and answer for ring or cuff button cases.

Dainty bonbon cases are made of fine porcelain, decked off with flowers of various hues. Some choice china bonbonnieres have on the closely fitting covers little scenes from farm life, the hen and her progeny having prominent place in each.

Flower trimmed fancy baskets in all sorts of odd shapes and laden with sweets are favorite Easter reminders. Opera bags and workboxes and heart shaped boxes decorated with flowers typical of the season are all in the Easter swim.

Jewelers' small wares come in for a large amount of attention, and not only prayer books, crosses, rosaries, etc., for the devout, but silver trifles, such as glove hooks, envelope openers, pin trays, bonbonnieres, purses, cigarette cases, etc., for the more worldly are in requisition.

Those who manufacture the gifts which they present at Easter are apt to restrict themselves to small and dainty trifles, such as perfumed sachets of various kinds, decorated boxes for ribbons, handkerchiefs, gloves, etc.; bookmarks, photograph frames, opera and waist bags, and other personal knickknacks.

One of the many exquisitely bound little books which publishers bring out for the season is a graceful gift, provided one understands well the tastes of the recipient.

Goes to Cape Cod.

Halifax, N. S., March 26.—Signor Marconi left Sydney yesterday for New York, where he will complete arrangements for his wireless station at Cape Cod.

Early Seeding.

Port Elgin, March 26.— Mr. George Dymer, lot 43, Lake Range, Saugeen, began seeding yesterday, having sown a field of oats.

Police Magistrate Appointed.

Toronto, March 26.—The Ontario Government appointed Mr. Thomas Rice Police Magistrate for the village of Dunnville.

Raise the Rates.

New York, March 26.—Saloon passenger rates on transatlantic lines will be advanced on April 1.

Easter an Old Time Holiday.

Long before the Christian era the festival was observed, says the Montreal Herald, as the season of rejoicing when the life imprisoned in the frozen earth broke forth into the sunlight and the first shoots of grass peered above the barren soil. It was then the festival of the goddess Eastre, or Hesta, who typified the revivifying power of nature and who was symbolized in heathen days by the egg, the most complete type of hidden life. When man became Christianized, he still clung to the old season of rejoicing, and this led the early fathers of the church to add Eastre's day to the list of Christian holy days.

But in doing so they imparted to it a deeper and holier significance. Instead of merely commemorating the awakening of nature to the sun they celebrated on it the resurrection of the Lord and his awakening from the dead. Yet many of the old heathen customs still cling to Easter. The Easter egg is only the successor of Eastre's egg, which the votaries of that joyous goddess gave to each other on her festal day. The Easter lily is but the stately descendant of the tiny, white crocus, which is the first flower to thrust upward its sturdy blossoms through the frozen soil and which was the one to decorate the altar. The hot cross bun is a survival of the little cakes marked with the "tau" or sign of life, which Punic housewives baked for their children on this old time holiday. Back as far as man's record extends Easter has been a holiday.

At Eastertide.

He knelt in church; so reverent
His attitude of prayer
That all his heart and soul seemed bent
On heaven and only there.
Yet not above the starry sky
Was the divinity
He worshiped; not afar, but nigh;
Two pews in front sat she.

28 Gallons of Blood

pass every hour through the heart kidneys and liver. How vastly important it is that this blood should be pure so that these important organs are not irritated. And also how important it is that each of these organs should be strong and healthy so that their work may be thoroughly accomplished. Merrill's System Tonic is not only a powerful purifier but a reconstructive tonic for these important organs. 50 doses, price 50c, at Ormond & Walsh.

How He Spoiled It.

He—I thought you looked charming last night.

She—Oh, now, did you really?

He—Yes. Why, I could hardly believe it was you.

The Height of Politeness.

Cleverton—Since you have been calling on Miss Pinkerly how have her father and mother treated you?

Dashaway—Splendidly. I haven't even met them.—Judge.

Too Great a Risk.

It is dangerous to neglect a simple case of itching piles as the trouble is likely to become chronic and develop into fatal incurable fistula or cancer of the rectum. A single application of Dr. Chase's Ointment will quickly relieve the itching and burning sensation, and a few boxes will cure any case of piles. This standard ointment has probably relieved more suffering than any preparation you can mention.

The Duchy of Cornwall.

The Treasury account of the receipts and disbursements of the Duchy of Cornwall for the year ended Dec. 31, 1901, was recently issued. It appears from it that the total receipts for the year were £131,081, and, after making total payments amounting to £115,660, the balance carried forward is £15,421, as compared with a balance of £8,722 in the preceding year. The two largest items of disbursement are: Payments made to His Majesty's use for the period to Jan. 22, 1901, £21,983 19s 7d; payments made to His Royal Highness's use from Jan. 23 to Dec. 31, 1901, £52,000; making together £73,988 19s 7d paid to royalty in a year when there were two Princes of Wales. The outlay for the benefit of the state was £18,522.

Swiss Salt Mines.

Switzerland has at Bex salt mines which have been worked for 848 years. The galleries are twenty-five miles in length and the profit $75,000 a year.

ABSOLUTE SECURITY.

Genuine

Carter's Little Liver Pills.

Must Bear Signature of

Brent Good

See Fac-Simile Wrapper Below.

Very small and as easy to take as sugar.

CARTER'S LITTLE LIVER PILLS.

FOR HEADACHE.
FOR DIZZINESS.
FOR BILIOUSNESS.
FOR TORPID LIVER.
FOR CONSTIPATION.
FOR SALLOW SKIN.
FOR THE COMPLEXION

Purely Vegetable.

CURE SICK HEADACHE.

The Change Will Do You Good!

Discard Japan Tea, Use Instead

"SALADA"

Ceylon GREEN Tea. It is pure, healthful and delicious. Sold only in sealed lead packets, the same as the celebrated "SALADA" Black Tea; 25c and 40c per lb.

ONE GOOD TURN DESERVES ANOTHER

It's a case of "you tickle me and I'll tickle you." You give us your trade—we give you the best cigar you ever got for the money, and all is well between us. If you are a stranger to our wares, we earnestly request you to try our 5 and 10 cent cigars, knowing full well they will please you.

ALIVE C. LeGROS'

Cigar Store and Tony Tonsorial Parlours, George Street, Opposite Market Buildings.

R. U. INSURED.

IF NOT, CALL AT 433 GEORGE STREET AND SECURE THE PROTECTION WHICH YOU REQUIRE IN AN INSURANCE POLICY.

OLD AND RELIABLE COMPANIES REPRESENTED

LOWEST RATES AND LIBERAL SETTLEMENTS.

1902 CALENDARS FOR EVERYBODY

DAVIS, THOMPSON & CO.

General Insurance Agency,
433 GEORGE STREET - - - - 'PHONE 40

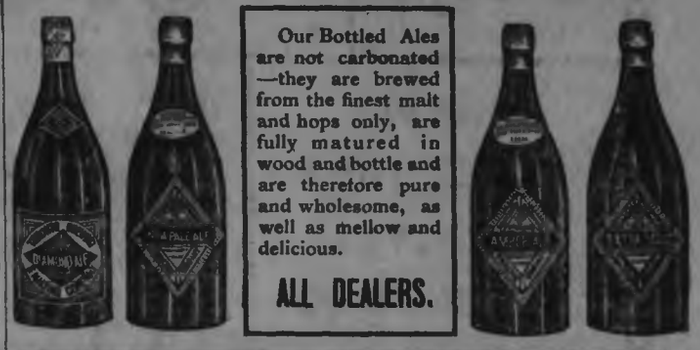

Our Bottled Ales are not carbonated—they are brewed from the finest malt and hops only, are fully matured in wood and bottle and are therefore pure and wholesome, as well as mellow and delicious.

ALL DEALERS.

Toronto Brewing Co
Simcoe St. Toronto

Place Your Orders for the

WHITE LABEL

MANUFACTURED BY

THE Dominion Brewery Co. LIMITED

It is a pure extract of Malt and hops and in quality cannot be excelled by any other brand on the market. Is always in condition and ready for use.

For sale by F. J. R. Mitchell, Alex. Elliott, and W. Collins, Ashburnham

OUR BRANDS:

THE O'KEEFE BREWERY CO., TORONTO, Limited

WATCH REPAIRING!

If you are not perfectly satisfied with the running of your watch, leave it with our repair department.

All work receives our most careful attention.

FROST'S
"DIAMOND HALL,"
360 George St., Peterborough.

HAIGHT & FREEZE CO.
(Established 1890. Head Office: 53 Broadway, N.Y.)
STOCKS, BONDS,
GRAINS, COTTONS

PETERBOROUGH BRANCH OFFICE
387 WATER STREET.
W. F. NELSON, Manager.

Commission orders solicited for large small accounts, for cash or moderate margin.
Send for a Daily Market Letter.
We are the only licensed U. S. Brokerage Corporation in business by permission of the Royal Government of the Province of Ontario.

EASTER TOGGERY FOR MEN AND BOYS.

H. LeBrun & Co. are Holding a Special Easter "Opening" Event.

The question of dress is paramount this week. With the advent of the new season, the principal thought of the masculine, as well as the feminine, world, is that of dress. Where is the man, woman or child who will not don new raiment on Easter?

For the Men and boys, Messrs. H. LeBrun & Co. are holding a special "opening" event before Easter. All departments are thrown open for their inspection. Their exclusive display of new spring clothing, hats, neckwear, shirts, gloves, handkerchiefs, hosiery, underwear, etc., is a sight for good dressers. The City Clothing Store has been successfully catering for the dress needs of the men and boys of Peterborough for the past twenty-five years.

This season's carefully selected suits, spring overcoats and other seasonable outfittings does the firm especial credit.

The hats and neckwear stocks make a very fine showing of the smartest, nobbiest spring styles in vogue. Their list of Easter novelties should keep the clerks busy all week.

For whooping cough and croup, Vapo-Cresolene is a simple and perfect remedy.

"THE CHOICE OF A TRADE."

Mr. A. C. McCallum Delivered a Helpful Address

OF INTEREST TO BOYS,

Pointing out the Guiding Principles Which Ought to Govern the Choice of Life's Work.

The Intermediate Social Bible Club at the Y.M.C.A. seems to be able to successfully combine Bible study with the development of all-round manliness. They hold weekly meetings, the fourth one of which, while it includes a stated Bible lesson, has additional attractions. These attractions vary from time to time. Last night the boys listened to an interesting and profitable address by Mr. A. C. McCallum on "How to Choose a Trade or Profession."

On rising to speak, Mr. McCallum was warmly received. He prefaced his address by a brief history of his youth. The recital of some of his early aims and ambitions and of the ways by which he sought to accomplish them brought forth hearty laughter. He made apology for the fact that he would have to frequently make use of the first personal pronoun. The knowledge that his remarks were based on practical experience found favour with his hearers. Among many good things he said:

In the first place one must deal with the average youth, because, as a general rule, this youth has no clear purpose in his mind as to the direction in which he may take himself when he is called upon to decide what trade or profession he may take up.

To the speaker's mind the choosing of our life's work is second only to that of our eternal salvation. This is not putting it too strongly, for many a man has discovered when too late that he has hidden his talents, coming upon this truth when too late to rectify the error made.

The first point upon which observation was made might be fairly called the keystone of a man's success:

"A KNOWLEDGE OF ONESELF."

It is because so few young men have a correct knowledge of themselves that they make such disastrous failures, or fail to achieve what they had set out for themselves. No two men are constituted exactly the same, no two faces are identical, the lines upon no two persons' hands are found exactly in duplicate. One man can learn certain subjects with remarkable ease while others cannot attain any success at all. What one man can understand another cannot, what one man is capable of doing is beyond the power of another. Therefore, the nature, thoughts, character and capacity of one person is utterly unlike that of another. Hence it is important that each young fellow should look into himself and find out what has been given him and come to a clear understanding of what he can do and what he cannot do.

Arrival at more mature years makes this fact become more important and the regret of many a man is, that when he had learned to know himself it was too late to take advantage of his opportunities. And because of this failure we see so many men, particularly young men, floundering and fluttering from one phase of life to another unable to fasten upon any special work for life simply because a knowledge of themselves is absent. So we see round men in square holes. They are misfits.

An understanding of oneself is reached by different methods by different people. No rule can be laid down. Every thought, every taste, every desire and every action reveals ourselves to ourselves. There is something within us, which, when we have formed a plan causes us to hold it, so that we cannot be swayed from it by others. Having resolved to be something in art or business, greater and higher than others we know, this spirit or gift will keep us to that resolve.

The young man or boy who would succeed in life must always in mind live, move, think, act as if he had gained that success, or he will never gain it.

It is said that a man shows his real side in the pleasures which he seeks and enjoys. The character of his pleasures will have both a direct and an indirect bearing upon the more practical side of his nature. In our formative years we show to a great extent what may indicate the choice of life's work. We have the boy who at school was much given to trading the jackknives, marbles, etc., or the youth who goes about with his mind charged with the intention of acquiring knowledge from books, or other sources, or, perhaps, the youth who shows his aptitude for mechanics by the things he builds. We realize that there is in him those instincts which would help him to make a choice of life's work. But he should feel in every way possessed by his choice before he adopts a trade or profession. In this way the young man may study himself through his pleasures.

UNDEVELOPED TASTES.

There is a possibility that an undeveloped taste may prove false, and he may be led into something different. It is well for him to allow his developing taste full play. Ambition is a good quality, so long as it is kept in the proper place. It should always be a trifle behind our judgment—never in advance of it.

Sometimes parents are much to blame for the condition of many of our young men. His failure may be traced to the fact that he was dissuaded from his choice of life's work. This accounts for the many mediocre lawyers, doctors, preachers, mechanics, etc. No boy can make a success of life who does not love his work for its own sake.

In youth it is well to benefit by counsel given by those who have had experience, but, after all, a realization is needed that each fellow is the architect of his own fortune. A perusal of biography will reveal the fact that the most honourable careers were those which were shaped by the individual's own hand. It is invariably safe to follow instincts; water will not run up hill, and there is likelihood of trouble for a boy who is forced to work in channels not to his liking.

In conclusion Mr. McCallum emphasized the needs of courtesy, of a singleness of purpose in life, and of unswerving fidelity to that purpose. He pointed out that some men are just as much called to trades and professions as are others to preach the Gospel. Christ dignified labour—He was a carpenter.

A hearty vote of thanks was moved by Louis Johnston, seconded by Arthur Upton and enthusiastically demonstrated by the boys.

Refreshments were then served, after which the club was photographed.

"So well digested."
VIN MARIANI
—Shakespeare.

ELECTRIC LIGHT

Can be put in your house at small expense, even though it is not wired for it yet.

WIRING.

Installed by our system, means a clean, safe job; no plaster broken, or decorations spoiled, but the wires concealed in the walls in a through way, worklike manner, and subject to the approval of the Fire Underwriters.

FIXTURES.

We handle the lastest productions of the leading manufacturers, thus assuring you thorough satisfaction, both in quality and design. Our shades are from the latest foreign importations. At this season our prices are particularly close. Have your electrical work done during house-cleaning time.

MacPHERSON & ALDRICH,
Dealers in Everything Electric.
Telephone 336. 482 George Street.

HANDSOME BRICK RESIDENCE FOR SALE.

The undersigned offers for sale by private contract the house and premises now occupied by Mrs. Rogers, 561 Reid street, Peterborough, on the north-west corner of Reid and London streets. The house is solid brick, with stone foundation and contains ten rooms, bath rooms and attic. It is finished throughout in natural woods, all the rooms downstairs being finished with oak and cherry; heated with hot water, open plumbing in bath room, concrete cellar. The lot has a frontage of 100 feet on Reid street by a depth of 114 feet on London street, subject to a right of way over the rear 10 feet on London street. Should the purchaser desire it, $2,000 will be allowed to remain on mortgage for five years with interest at the rate of 4 per cent, payable half yearly. For further particulars, apply to

C. J. LEONARD, Toronto, or to
LINDSAY & MIGHT, Peterborough.
30d.

A GRAND CHANCE FOR INVESTMENT.

House, No. 66 Albert street, and three large lots, suitable to be sub-divided into building lots, adjoining the C. G. E. works. Also three acres, west end of Romaine street, now sub-divided into building lots, and plan registered. Will be sold at a sacrifice. Terms to suit purchaser. Apply to

W. H. FOORD.
d63tf 352 Bethune Street.

THOS. BARRIE
Men's Furnisher.

We wish to announce to the Peterborough Furnishing Goods Buyers that we have started manufacturing **Men's Shirts of All Kinds to Order.**

Special for
Summer Wear

A splendid range of Real Scotch Zephyrs, in Blues, Pinks and Light Stripes. These Shirtings are suitable for Soft Front Shirts, and as they are guaranteed colours they make an Ideal Shirt for Summer wear. These goods are manufactured by David and John Anderson, of Glasgow, Scotland.

Made to Your Measure! Order Now!

We have all our New Styles in Spring Shirts in Stiff Bosoms, in the new Ox Bloods, Bues, Blacks and Whites.

Nobby Easter Neckwear

See our George Street Window Display of Nobby Fine Furnishings.

A Frank Question.

Are you satisfied with the shoes you wear?

If not, try a pair of "KING QUALITY." They are the most desirable shoe on the face of the earth for women.

The "KING QUALITY" shoe is all that a really first-class shoe should be—comfortable, easy on the feet, stylish and durable.

Buy the King Quality shoe at $3 a pair and get satisfaction.

Made by THE J. D. KING CO., Limited, TORONTO.

EVERYTHING UP-TO-DATE.

The J.C. Turnbull Co.

363-365 George St.
And 160 Simcoe St

NEW LINES JUST RECEIVED IN READY-TO-WEAR HATS IN OUR MILLINERY DEPARTMENT EVERY PAIR OF OUR KID GLOVES FROM $1 UPWARDS ARE GUARANTEED.

EASTER WANTS

Our Spring Stock is now complete. Every Department is resplendent with the most sensible wearing needs that fashion centres produce. No matter what your Easter want we think we can supply it. Try us once.

EASTER GLOVES.

THE BELFAST
is made of the best quality of French Kid, with a large pearl dome fastener, is pique sewn and has blown fingers. It comes in greys, modes and blacks, and the price is $1.50

PERRIN'S REAL KID
Washables, two dome fasteners, colours, straw, white and mode. It is one of the swellest Gloves shown. Price $1.50

TREFOUSSE'S DOROTHY.
This is a Suede Glove with blown fingers and pique sewn, two dome fastners. in shades of pearl, grey, fawn and black, price .. $1.35

PERRIN'S CHAMOIS SPECIAL.
This is a washable Glove, with white and black points, two dome fasteners, price $1.00

PERRIN'S OLGA.
A Dressed Kid with Victor points, in tan, brown, grey and black, the best value in the trade, at $1.25

PERRIN'S ADONIS.
This we believe to be the best Dollar Glove in the market. To be had in greys, modes, white and black, price $1.00

EASTER NECK RIBBONS.

FANCY STRIPE
Neck Ribbons, in white and mauve, white and turquoise, and white and blue, three inches wide, very special at, per yard, ... 15c

PLAIN TAFFETA
Neck Ribbon, in coquelicot, rose, turquoise and Mexique, pink, cream and white, four inches wide, at per yard, ... 25c

LINEN AND SILK
Washable Neck Ribbons, in white, black and turquoise, five inches wide, at per per yd. 30c

EASTER BELTS
Five different styles in Patent and Pebble Leather, with the new buckle and dome fasteners, 25c Mocha Leather, in black and grey, at 50c. Taffeta Silk Belts with hemstitching cording and feather stitching, at 75c, $1.00

EASTER HOSIERY
Black Cotton Hose, Hermsdorf dye, with cardinal or natural cashmere sole, at per pair, 25c Cardinal and Navy Cotton Hose with black and white dots, 25c

Chatelaine Bags at 40c, 50c, 75c, $1.00 and $1.25. Wrist Purses at 75c, $1.00 and $1.25.

HAVE YOU SEEN THE STYLE AND FINISH OF THE WORK BEING TURNED OUT BY OUR DRESSMAK'G DEPARTMENT —IT CANNOT BE SURPASSED BY THE BEST CITY STORES.

The Daily Examiner.

VOL. XXXII, NO. 73. PETERBOROUGH, SATURDAY, MARCH 29, 1902. PRICE TWO CENTS

PROBS.—Fair this afternoon and to-night, Sunday, fresh to strong west to north-west winds, mostly fair and cooler, showers or snow flurries

R "THE FAIR STORE." F

GREAT EASTER DISPLAY

...AT THE...

GOLDEN LION.

You will find this store from top to bottom a practical Easter Store. We are splendidly equipped to meet your Easter wants. One great feature here, of course, is MILLINERY. This Department greets you in full beauty. The show rooms are resplendent with the latest styles and conceptions. No one need be perplexed, like —

"Mistress Mary, who hadn't time
To make an Easter Bonnet,
So she planted flower seeds in her hair,
And let the flowers grow on it."

Imported Easter Garments, noted for their exclusive style, and all the other essentials that go to make up my lady's toilet. Rich Price Saving in whatever you want to wear Easter Sunday is here—Ladies' Tailored Suits, Ladies' Dress Skirts, Ladies' Walking Skirts, Easter Millinery, Chiffon Boas and Ruffs, Ladies' Neckwear, Paris Kid Gloves, Tailored Spring Jackets, Beautiful Capes, Children's Reefers, Ladies' Suitings, Lousine Silks, Black Dress Silks, N. Y. Silk Shirt Waists. Nothing that is representative is left out, either plain or elaborate.

Robert Fair & Co.

WANTED.

WANTED AT ONCE.—A LADY'S SADdle, second hand. Address Box 400, or apply at Examiner office. 3d.70

LAUNDRESS WANTED.—APPLY AT the Munroe house. 3d.

WANTED—A GOOD GENERAL SERvant. No washing. Apply to Mrs. Halliday, 457 Water street. dtf

MEN AND WOMEN TO DO COPYING at home; $5 to $12 weekly working evenings—no canvassing; enclose stamp. King Mfg. Co., Quincy street, Chicago. d1.

$12 WEEKLY FOR COPYING LETTERS at home; either sex. Send two stamps for particulars. Eagle Supply Co., 59 Dearborn street, Chicago. 3d.

WANTED—A GOOD AGENT CAN SECure the agency of a good Canadian Life Insurance Company, on a first-class contract. Address "Insurance," Examiner office. 1d

WANTED—BY YOUNG LADY, FURNished room, with or without board, where use of telephone is given. Address "room wanted," Examiner office. 2d72

WANTED — AGENTS—DON'T WORK for others for a small commission—manufacture your own goods and get all the profits. We tell you how. Send for particulars at once. This ad will not appear again. Standard Hose Company, Toronto. 1d.

$10 WEEK EARNED WORKING HOME evenings, copying. Experience unnecessary. Enclose two stamps for full particulars. No canvassing. Evanston Copying Co., Baltimore Bldg., Chicago. 1d.

AGENTS WANTED IN EVERY CITY and town to sell indespensible household articles. $25 to $50 profit weekly. Write at once for particulars. The Baker-Thompson Company, 333 Shaw street, Toronto, Canada. 4d71

WANTED.—TWO ENERGETIC YOUNG men for traveling positions, salary $12.00 per week and expenses. Address "Traveller," Examiner office. 7d65

WANTED.—SMALL SAFE FOR OFFICE. Address, stating price, to Box O, Examiner office. d42.

WANTED — LADIES AND GENTLEmen enjoy evenings at home by making twelve dollars per week. Send your address, with two cent stamp, to Box 265, London, Ont. 13eod52

WANTED—RELIABLE MEN IN EVERY locality throughout Canada to introduce our goods, tacking up show cards on trees, fences, along roads and all conspicuous places, also distributing small advertising matter. Commission or salary $60 per month and expenses, not to exceed $2.50 per day. Steady employment to good, honest, reliable men. No experience needful. Write for full particulars. THE EMPIRE MEDICINE CO., London, Ont. dw

FOR SALE OR TO RENT.

FOR SALE.—A NEW RUBBER TIRED Buggy, Dunlop Tires, (Fitzgerald & Co's. make) and new nickel mounted set of single harness. Apply to W.H. Foord, 352 Bethune street. d63tf.

FOR SALE.—CHOICE BUILDING LOT, 60 feet frontage by 114 feet deep, with right of lane on Harvey street, between McDonel and London streets. For particulars, apply to F. J. Jameson, Examiner office. dtf.

FOR SALE—CENTRALLY LOCATED—A two-story rough cast house, recently shingled, papered, etc., and in a good state of repair; will be sold very reasonably. This is an excellent opportunity for any one with moderate means, wishing a home, to obtain the same, cheaply, and on easy terms of payment. Apply at Examiner office.

TO RENT.—A NUMBER OF FIRSTclass rooms and suites of rooms in the Grand Central Building; heated and all modern conveniences. Apply to the Toronto Savings and Loan Co., 437 George street. d139.

DESIRABLE PROPERTIES FOR SALE.

The Executors of the Estate of the late Thomas Henry offer for sale the following desirable properties, viz.,—

Parcel No. 1—No. 204 Sherbrooke street, the homestead, with half acre lot, good dwelling and in a desirable locality;

Parcel No. 2—No. 217 Charlotte street, a two story brick house, opposite the skating rink;

Parcel No. 3—No. 318 Charlotte street, opposite the Methodist church, a good comfortable brick house.

The above properties are all in good localities, centrally situated, and will be sold at moderate prices and on easy terms. For particulars, apply to Mrs. Thomas Henry, 204 Sherbrooke street, or to Myles Henry, at Henry & Co's. Grocery. dwtf.

LOTS AND HOUSES FOR SALE.

OFFERS for the following property will be received by the undersigned up to May 1st, 1902.

FIRST.—Lot 8, Plan 21, Ashburnham, containing 8 1-2 acres, on which are good house, with barns and outbuildings and situated between Douro road and Grand Trunk Railway.

SECOND.—Parts of lots 3 and 4, and lots 6, 7, 8 and 9, Plan 8, Ashburnham, each lot containing about 1 acre, partly covered by growing timber. These lots are situated beside the river, and immediately north of the Nicholls Park.

THIRD.—Lots 13, 14, and 15, Plan 9A, 50 feet by 200 feet each; Lots 17, 18, 19, 20, 21, 22, 23, and 24, Plan 9A, 50 feet by 150 feet each; Lots 28A, 37, 38, and 39, Plan 9A, 50 feet by 150 feet each; Lots 61, 50 feet by 200 feet, and 69A, 50 feet by 150 feet. Plan 23A. These lots are situated immediately south of the Nicholls Park, and within five minutes walk of the American Cereal Co's. property.

FOURTH.—Houses Nos. 368 and 376, Brock street, 2 story Brick, 26 feet by 36 feet, with wing 18 feet by 20 feet each, good yards and outbuildings.

FIFTH.—House No. 119, Weller street, 2 story Brick, with garden and yard.

As the owner of this property has decided to dispose of it as soon as possible, any reasonable offer will be considered. For particulars apply to W. BLACKWELL, Architect, Water street.

Peterborough, March 17th, 1902.

Notice To Creditors.

In the matter of the Estate of John Henry Roper, late of the Town of Peterborough, in the County of Peterborough, Banker, deceased.

Notice is hereby given pursuant to the Revised Statutes of Ontario, 1897, Chapter 129, that all creditors and others having claims against the Estate of the said John Henry Roper, who died on or about the seventh day of January, 1902, are required on or before the 28th day of April, 1902, to send by post prepaid or deliver to Messrs. Roger & Bennet, of the Town of Peterborough, Solicitors for John Henry Roper and Alfred Walter Roper, the administrators of the estate of the said deceased, their Christian and surnames, addresses and descriptions, the full particulars of their claims, the statement of their accounts, and the nature of the securities, if any, held by them.

And further take notice that after such last mentioned date, the said administrators will proceed to distribute the assets of the deceased among the parties entitled thereto, having regard only to the claims of which they shall then have had notice, and that the said administrators will not be liable for the said assets or any part thereof to any person or persons of whose claims notice shall not have been received by them at the time of such distribution.

Dated the 27th day of March, 1902.

ROGER & BENNET,
Solicitors for the Administrators.
5d73.

FOR SALE.

$1300.00 will buy a Two Storey Brick House, in good locality. Terms to suit purchaser. Apply to

H. C. STABLER, 804 George St.

Smart

Correct Spring Dress for young men implies that "smartness" must be exemplified in style, fit and finish.

That is where we make our happiest hits, both in **Spring Overcoats** and **Spring Suits,** to your order.

Also, notice the high quality of Linings and Trimmings we use, as well as superior workmanship.

Laidlaw

DRAPER,
Opposite Oriental. Hunter Street

EGG EMULSION OF COD LIVER OIL

is the popular preparation for pulmonary diseases, coughs, colds and general debility. Always fresh. Palatably nutritious. Sold in bulk.

H. H. Edmison

DRUGGIST, Etc.,
390 George Street - - - - Phone 102

Pure Maple Syrup

—We have received a small
—quantity of Pure Maple
—Syrup from Quebec, which
—is guaranteed free from
—adulteration.

30c per Quart

E. F. MASON & CO.

GROCERS,
429 and 431 George St., Peterborough

PROVINCIAL ELECTIONS!

The annual meeting and convention of the Liberal-Conservative Association of West Peterborough will be held in the OPERA HOUSE, PETERBOROUGH, on

Saturday, April 5th

at 1.30 o'clock p.m., for the election of officers, nomination of a candidate to contest the riding at the approaching Provincial Elections, and the transaction of General Business.

A Grand Rally and Mass Meeting

Will be held in the Opera House on the evening of the same day, APRIL 5th, when addresses upon the public questions at issue in the Provincial campaign, will be delivered by

MR. J. J. FOY, K.C., M.P.P.,
Of South Toronto,

MR. W. H. HOYLE, M.P.P.,
Of North Ontario.

the Candidate, and others.

Chair taken at 8 p.m. The public are cordially invited. Gallery reserved for ladies.

T. E. BRADBURN, President. F. D. MACKAY, Secretary.

God Save the King.

Easter Confections.

If you want the most unique and appropriate Easter Candy, you should look at our toothsome novelties. Confectionery in appropriate designs—Chocolate Eggs, Chickens, Rabbits, etc., plain and decorated, cream and chocolate bonbons, and many other dainties.

HOT X BUNS

Orders are being booked now. Order ahead and you won't be disappointed.

BOSTON BROWN BREAD

Best ever made in Peterborough.

LANE & CO.

Phone 351. 426 George Street.

Easter Gifts

Have become almost as fashionable as Christmas gifts. A visit to our store will convince you of this.

OUR NEW JEWELRY and NOVELTIES

for Spring wear are the very latest and most fashionable in style and patterns. We have many articles at small cost, which will double the richness of the ladies' Easter costumes.

Visit us and see the stock. Buy or not, you are heartily welcome.

Schneider's

Reliable Watchmaker and Jeweller, 351 George St.

A GOOD SALE OF DEBENTURES.

Those in Connection With the Water Works Deal Sold Well.

CAPITALISTS WANT SYSTEM.

A Company Offers to Purchase at an Advance of $45,000 Over the Price Paid by the Town.

Tenders for the purchase of the Waterworks debentures were considered by the Finance Committee last night, and at a special meeting of the Town Council this morning it was decided to sell to the highest bidder. The report of the Committee was received as follows:

Peterborough, March 29th, 1902.
To the Council of the Town of Peterborough;

Gentlemen,—Your Finance Committee beg leave to report as follows;—

1. In accordance with the instructions given we advertised for offers for the $330,000 of Water Works debentures and received the following offers;—

Hanson Bros., Montreal, $97.03 for each $100 ($323,189.)

G. A. Stimson & Company, Toronto, $220,500.

W. G. Brent & Co., Toronto, $220,106.

A. E. Ames & Co., Toronto, $219,731.

Dominion Securities Corporation, Toronto, $217,416.

Jose Parker & Co., Boston, $93.65 — $215,395.

These offers all add accrued interest up to the time of delivery.

We recommend that the offer of Hanson Bros., which is the best offer received, be accepted, and that this Committee be authorized to carry out the sale.

2. We recommend the payment of $35 a hydrant per year to the Peterborough Water Commissioners, to be paid quarterly, in the same manner as payment for hydrants was made to the Peterborough Water Company.

3. We recommend that the expenses of the Mayor and Chairman of Manufacturers' Committee to Toronto, respecting manufacturing interests, be confirmed.

All of which is respectfully submitted.

G. M. ROGER,
Chairman.

The report was adopted.

Ald. Best in commenting on the adoption of the report, thought that careful consideration should be given the matter before a sale was made. He was authorized on behalf of responsible capitalists, to offer the town an advance of $45,000 on their bargain with the Water Company for the purchase of the system, provided they were given a 15-year franchise. While this offer would hardly be accepted by the council, still the publication of the fact that such an offer had been made might tend to make the debentures sell for a higher price.

As the security was considered "gilt edge" anyway, it was decided that the offer would not affect the sale of the debentures to any degree, and the Town Clerk telegraphed the acceptance of Hanson Bros.' offer.

Ald. Best stated further that the gentlemen on whose behalf he had spoken in reference to the purchase of the works, had been interested in the old Water Company. He thought this offer should convince everyone that a purchase most advantageto the town had been made.

The Treasurer was authorized to issue a cheque in payment of certain costs incurred in connection with the suit against the G.T.R. in reference to the maintenance of the Smith street bridge.

The council then adjourned.

WEDDING BELLS.

Nuptials of Miss Jennie Scott and Mr. John T. Stewart.

"Riverview," the residence of Mr. Samuel Scott, Asphodel, was the scene of a very interesting event on Wednesday, March 19th, when his third daughter, Jennie, was united in the holy bonds of matrimony to Mr. John T. Stewart of Bowbells, N. Dakota.

The nuptial knot was tied by Rev. N. Taylor of Norwood, in the presence of about one hundred and twenty-five guests, including several from Campbellford, Peterborough, Harwood, Hastings, and Toronto, as well as those from the surrounding country.

The bride was attended by her sister, Miss Eliza, the groom being supported by his cousin, Mr. W. J. Stewart, of Hastings. The bride who was given away by her father, looked charming in a gown of cream cashmere with trimmings of silk applique sequins, chiffon, and cream satin ribbon and wore the conventional veil caught up by a wreath of lilies of the valley and carried a shower bouquet of white carnations and maiden hair fern. The bridesmaid was dressed in white organdie trimmed with lace insertion and ribbon. The entire wedding party entered the parlour to the strains of a wedding march, played by Miss Minnie Linton.

Congratulations being over, immediately after the ceremony the guests repaired to the dining room, where a sumptuous repast was partaken of, the remainder of the evening being enjoyably spent in games and other amusements. The bride was the recipient of many useful and costly gifts, including a gold watch and chain, the gift of the groom.

The happy couple left the evening following amidst showers of rice and good wishes poured upon them by a host of friends who assembled at the station to bid them God speed. The bride wore a dress of stone grey cheviot with hat to match. They will visit Toronto, Chicago, Minneapolis and other cities, before going to their far away home in North Dakota.

New life for a quarter. Miller's Compound Iron Pills. Sold by all druggists.

EASTER COSTUMES SKIRTS AND HATS

AND THE "FIXINGS" TO GO WITH THEM.

MILLINERY PATTERNS for Easter Wear—you have probably seen these patterns, and altogether likely admired them—most ladies have. Well! all of these patterns were created by our own artists. True, most of them are copies of French and American models, but not at the cost they usually are. The materials are of the A1 quality, the effect is that of the lady of taste, and the prices—shall we say not over half? Question if it wouldn't bring them pretty near the right mark. THEN, we have a splendid assortment of Ready-to-Wears. The Hat that is ready to don for second or scuff wear. The prices on these is sure to meet with much approval.

COSTUMES—Our Costumes have been delivered in splendid time this season, and the happiest combination of creations is here to greet you—models of "Man-Tailored" garments, with the linings, the stitches, —the everything—as it should be in a well-balanced suit. The prices are easily in your favour. Pat Easter Suits, fit for any weather, rain or shine, suits that you'd feel "Dressed" in—at $7.50 to $22.50.

EASTER JACKETS—Which stand for what is correct in cloths and styles—coats put jauntily together—coats that have the resemblance of garments at third more money. On some of these coats comes the new Princess May collar. Prices are $5.00, $6.75, $7.50.

CHILDREN'S REEFERS—Coats for the little tots at little cost. Some remarkably chic things that look well and will wear well.

SKIRTS TO DON.—Smart Ready-to-Wear Skirts—those that have the appearance of and are well-tailored. Skirts that any woman might be proud to possess—$2.75 to $8.50.

EASTER KID GLOVES—The ladies who have seen our beautifully finished Suede Gloves, with dainty backs and in new shades of greys and pretty shades running to the tans—conceded them to be the best value in the trade—the special price is, per pair 90c. Space does not permit of further descriptions. We shall be glad to show you a dozen different lines at our counter that we know will meet with your approval. Prices are, per pair, 39c to $1.50.

FIXINGS—Of all kinds, consistent with most every want you might require to fill—ask for them at our notion counter.

We are enjoying a splendid trade on our second floor in Millinery, Mantles, Suits and Skirts,

LEADERS IN READY-TO-WEAR CARMENTS

TRUSTWORTHY DRY GOODS UNIFORMLY RIGHT PRICE

SELLING SPACE DOUBLED ON OUR SECOND FLOOR

NO DAMAGES AWARDED.

The Judgment in Derocher vs. Cox Case.

A Miner Gets $800 for the Loss of Both Hands at Cordova Mines.

At the assizes on Thursday, before the Hon. Mr. Justice Lount, the case of Derocher vs. Cox, was concluded, and resulted in a verdict in favour of the defendant.

This accident arose out of an accident that befel little Johnny Derocher who was killed by a log rolling on top of him near the Dickson mills on the 18th day of November last. The parents of the child, Israel and Mary Derocher claimed that John Cox, the defendant in the action, requested invited, permitted and directed the deceased to place himself in a dangerous position on the said piece of timber to assist the defendant in such unloading, and that through the wrongful, careless, negligent and reckless manner of the defendant in so unloading the said timber, it fell upon the said John Derocher, causing injuries which resulted in his death. They claimed $2,000 and the costs of the action.

The defendant Cox held that he was not liable for accident and that the action was caused by the negligence of the child or its parents.

The chief witnesses in the case were the father, mother, and two brothers of the deceased boy, and several playmates who were with him at the time the accident occurred.

His Lordship's charge was favourable to the plaintiffs, but the jury evidently saw matters in a different light, and awarded the plaintiffs no damages whatever. It is said that the defendant some time ago offered to settle the matter for $150.

D. O'Connell and F. D. Kerr, for the plaintiffs; D. W. Dumble for defendant.

At the conclusion of the Derocher case, the action of Forbes vs. the Cordova Exploration Co. was taken up.

The plaintiff, an infant, under the age of 21 years, through his next friend, George Boarer, sued the Cordova Exploration Co., for such damages as the court saw meet for the loss of both of his hands, which he alledged were amputated as the result of injuries received through an explosion at the mine of the company, and through the carelessness of the company's officials.

The defendants denied that they or their superintendents were negligent, and that the accident to the plaintiff was caused through his own failure to comply with the rules of the company.

After several witnesses had been examined, the counsel for the plaintiff announced that a settlement had been reached. The defendant was given $300 by the company.

O'Connell & Kerr, for plaintiff; G. J. Sherry, Norwood, for defendants.

VISITED LINDSAY.

100 Oddfellows Paid the Scugog Town a Visit on Thursday Night.

Peterborough Oddfellows invaded Lindsay in large numbers on Thursday night. About 100 of the local brethren went up to the Scugog Town leaving here per special train about 7 o'clock. The Lindsay Oddfellows know how to entertain, and the reception they gave their visitors from Peterborough and other places will be long remembered.

The degree team of Otonabee Lodge conferred the 1st degree upon several candidates, and the degree team of Peterborough Lodge put on the 3rd degree. At the conclusion of the conferring of the degrees the entire assemblage sat down to an excellent spread. The delicious supper that was served was such as to reflect credit upon the Lindsay Oddfellows and to class them as entertainers of the front rank. An impromtu concert that was put on at the close of the banquet, and which was given exclusively by Peterborough talent, was highly appreciated by the Lindsay people. Mr. J. Halpany and Bert Scott rendered humourous selections whilst the Peterborough Lodge orchestra, consisting of Mr. Staples, sr., on the violin, Mr. Staples, jr., on the piano and Mr. Beech on the kettle drum surprised a good many. Mr. Beech by special request gave a drum solo—an imitation of a train approaching a station—that brought forth much applause.

The Peterborough Oddfellows cannot speak too highly of the treatment accorded them by the Lindsay members of the Order.

WAS BURIED YESTERDAY.

The funeral of the late Mrs. Francis Turcotte yesterday afternoon, was very largely attended by the many friends of the deceased. The cortege proceeded from the family residence on Cross street, to St. Peter's Cathedral, and thence to the Roman Catholic Cemetery, the services being conducted by Rev. Father John O'Brien. The T.A.S. attended in a body. The pall bearers were Messrs Leplante, Gordon, Letellier, Jean Archambault, Jos. Crowe and S. Bouret.

Eastertide Waists at Gemmell's.

Simply beautiful displays of Ladies' Waists, of almost every new and desirable description. See our two large show windows for 1902 styles and fabrics at about one-half regular prices. Window No. 1 contains an array of black satana waists, flannelette waists, in French flannel designs, and Roman satin waists in various colourings—all regular $1.25 sellers—your choice for only 75c. Window No. 2 contains samples of handsome silk waists, in the striped patterns of mauve, blue and white. English cashmere waists with combination of tucks and hem-stitching; corduroy velvet waists trimmed wit appliqué lace, black lustre waists with allover tucking, and pretty French flannel waists in dainty colourings and new effects—all lined throughout—ranging in price from $1.75 to $2.25 — your choice this week for only $1.00.

C. G. GEMMELL.

BRIDGE SUPPORT GAVE WAY.

Thomas Fox Killed in a Strange Manner at Toronto.

Fost Fractured His Skull—Was Thrown Twenty Feet at the Don Valley Brick Co's Yards Yesterday.

(Toronto World.)

Thomas Fox, a labourer, was instantly killed Friday afternoon, while at work in the Don Valley Brick Co's yards at Todmorden. Deceased was 25 years of age, and lived at 13 Sword street, in this city. He came to Toronto several years ago from Peterborough, where his father now resides.

The accident occurred about three o'clock. Fox was engaged in the quarry, when a very heavy post, one of several supports for a tramway bridge, over which sand is hauled, gave way and struck him on the back of the head, fracturing his skull, and knocking him a distance of twenty feet to the ground below. Fellow-employees hurried to his assistance, but life was extinct. The remains were brought into the city, and conveyed to the undertaking rooms of Millard, Yonge street.

Coroner Arthur Jukes Johnson issued a warrant for an inquest, to be held on Monday at three p.m., but it will likely be withdrawn.

The father of the unfortunate young man is expected to arrive in the city from Peterborough this morning to claim the remains. Deceased formerly boarded with Thos. Bennett, on Ellerbeck street, Doncaster.

The deceased was the son of Mr. Henry Fox, who resides on the Norwood Road, a short distance out of Ashburnham. The remains are expected to arrive in Peterborough on the C.P.R. local this evening.

EASTER MUSIC.

MURRAY STREET BAPTIST.

The following Easter music will be rendered at Murray street Baptist church to-morrow,—

Morning.

Organ Prelude ....By Bach.
Anthem, "This Is The Day," ..... Gaul.
Hymn, "Christ The Lord is Risen To-..... .... day."
Anthem, Jubilate Deo, ... Bassford.
Offertory Solo, "The Resurrection," by Holden, ...Miss Hall.
Hymn, "Alleluia! Christ is Risen."
Postlude, "Nocturen," .... Chopin.

Evening.

Organ Prelude, ... Smart
Anthem, "This is the Day," ... ... Gaul.
Hymn, "Day of Resurrection." ....
Anthem, "Christ is Risen From the Dead," .... Rogers.
Hymn, "The Golden Gates," ....
Offertory Solo .... Miss Hall.
Hymn, "Golden Harps Are Sounding."
Postlude March in D, ... Guilmant.

GEORGE STREET CHURCH.

The special music in George street Methodist church on Easter Sunday will be of a very uplifting character.

Morning.

Organ Voluntary, "Holy, Holy, Holy," Transcription ....By West.
Anthem, "Awake Thou That Sleepeth," Solo by G. W. Mulligan, ... Maker
Easter Hymn, "Christ the Lord is Risen To-day," ....
Offertory, "See Now The Altar," Solo by Mr. Bert Turner, ...J. Fuirl
Hymn, "Jesus, Victor Over Death," by H. Smart, closing with Resurrection Hymn, ... Oliver
Organ Postlude, "Vienna March," by ... ...Bouheur.

Evening.

Organ Voluntary, "Adoration," Graham
Opening Hymn, "Because I Live Ye Shall Live Also," .... Carey.
Anthem, "He is Risen," ... ... Simper.
Hymn, "Praise to the Risen Saviour," .... Judson.
Tenor Solo and Chorus, "Hosanna," Solo taken by Mr. J. Pease....Grauler.
Hymn, "Salvation Through the Risen Christ," ....Charles Wesley
Offertory Solo, "Song of the Lillies," by G. W. Mulligan ....
Organ Postlude, "Saxon March," by ....Boggett.

RESOLUTION OF CONDOLENCE.

The members of L.O.L. No. 80, at a recent meeting passed the following resolution of condolence:

To the Family of our Late Brother, Thomas Brown.

Dear Friends,—We, the undersigned, on behalf of L.O.L. No. 80, Peterborough, do hereby express our heartfelt sympathy with you in the sad loss you have recently sustained in the death of your beloved father.

The loss of a loved one is always hard to bear, but we should remember that what the Great Father of all light doeth is well done, and we recommend you to Him who only is able to fill the vacancy made by His pleasure.

We always found Brother Brown true to the principles of our Order, courteous not only to us, but to everyone, and an efficient officer in the many positions he has held at various times in the Society. During his long term of membership, extending over a period of sixty-five years, he was faithful and active in his allegiance to the cause which he loved to the last.

We hope and trust that the Mighty Hand that has stricken him down will in His goodness and mercy, be ever bountiful to you, and in all your deliberations and travels may the great Grand Master of the Universe, the Great Star, be ever your comforter and guide, so that when our meetings end here you may have a happy meeting with those gone before where there are no tears, and where sorrow never enters.

ROBERT WILSON, W.H.G. ARMSTRONG
W. M. Rec.-Sec.

Peterborough, March 27th, 1901.

Fine Display of Easter Meats.

The display of Easter Meats at our Meat Market to-day consists of some of the choicest carcasses of beef that could be secured in the province, besides a very choice supply of veal, spring lamb, mutton, fresh pork, hams, bacon, etc. Amongst the carcasses of beef exhibited, the following are worthy of note: Three steers and heifers purchased from Mr. W. B. Campbell, of Campbellcroft, dressed of beef, as follows:

One weighed alive 1190 lbs., dressed beef, 711 lbs., or 60 per cent.

One weighed alive 1210 lbs., dressed beef, 737 lbs., or 61 per cent.

One weighed alive 1370 lbs., dressed beef, 776 lbs., or 57 per cent.

One choice heifer purchased from Mr. A. McKenzie, East Whitby, weighed 1120 lbs alive, and dressed 650 lbs of beef, or 58 per cent. The public are invited to call to-night.

KENNEDY'S MEAT MARKET,
Phone 275.

To the Electors of the Electoral District of West Peterborough.

GENTLEMEN,—

Having received the unanimous nomination of a mass meeting of Liberals and supporters of the Ross Government of West Peterborough, I hereby respectfully solicit your votes and influence in support of my return as a representative of West Peterborough and a member of the Ontario Government. In appealing to you on personal representative grounds I would remind you that I have had the honour of representing this, one of the most important constituencies of the Province for the past sixteen years. During that time the electors have had ample opportunity of observing the manner in which I have discharged my duty towards my constituents. I have endeavoured, as faithfully as was in my power, to look after every interest of every part of the riding — to be fair and impartial in my representative relations to the electors, irrespective of considerations of nationality, creed or political affiliation. I have regarded every elector as having equal claims to my services as their representative. If, in the judgment of the people I have succeeded in an earnest and honest endeavour to promote the material and general welfare of West Peterborough; if the confidence which has been shown in me on so many occasions, has been justified by my course, then I feel that I can, without incurring a charge of undue assurance, appeal for a renewal of that confidence, coupled with the promise that I shall continue in future, to use

All My Ability and Influence

in advancing the interests of West Peterborough, and, perhaps, more successfully from the larger opportunities circumstances have afforded me.

Since I last presented myself for your suffrages this riding has been honoured with representation in the Government of the Province; a deserved recognition, you will admit, of its importance, and of the long continued support it has given in the person of your humble representative. The fact of my being a member of the Government, does not, by any means, lessen my ability, nor decrease my opportunities, nor weaken my determination to give this riding effective service. The present gratifying industrial expansion in Peterborough is, it is to be hoped, only a forecast of future advancement in this direction. If, in a personal representative or official capacity, I can employ the opportunities I possess to the promotion of such or other interests, my services will, as they have heretofore, be cheerfully given.

But it is not on personal or representative grounds that my appeal to your support is chiefly based. I appeal as a supporter, and as a member of a good, live progressive Government, which has, during its term of office, maintained, if not bettered, the splendid administration the Province has received in the past.

The Financial Record.

In this connection some points of interest might be recalled or suggested, which go to strengthen the Government's claim to the continued confidence of the people. In the Fall of 1899, when Hon. G. W. Ross became Premier, and assumed the reins of government, he entered upon the work with a full and earnest sense of his responsibility; he outlined a bold, vigorous and aggressive policy of advance and development, affecting the older as well as the newer parts of the province. The financial administration and standing of the Province, while generally admitted to be, as in fact they were, exceptionally excellent, had been impugned in some quarters in certain respects. In November, 1899, just after his assumption of office, Mr. Ross took steps to settle the financial question beyond cavil. The Government appointed a Royal Commission, composed of gentlemen of eminence in financial circles, to make an exhaustive investigation. The Commission reported that the Government's "financial records are excellent," the book-keeping also excellent, and showing "in full detail as in an ordinary financial institutions, all the financial transactions of the Province." The report also showed, the figures being extended to Dec. 31st, 1899, a surplus at that date of assets over liabilities of $2,268,494.44, of which $836,195.59 was cash in bank. In order to show that the Ross Government has maintained the traditions of

Good Financial Management

which distinguished its predecessors, it may be mentioned that not only has the surplus of assets been retained at substantially the same figure it was in 1899, but the cash balance to the credit of the Province has been strengthened every year since. On Dec. 31st, 1899 this cash balance was $836,195.39; Dec. 31st, 1900 it was advanced to $1,033.546, and on the 31st of December last year — that is practically at the present moment — the cash balance to the credit of the Province was $1,468,492.99, or an improvement of $622,297.60 in two years. And at the same time all the public services have been liberally and adequately financed. These excellent results of the government's financial management have enabled them to devote $1,000,000 to the improvement of the highways of the Province, and set aside a large sum—$225,000—to encourage the growth of sugar beets in Ontario. Not only, as the adduced instances show, has the Government's management of our finances been capable, but it has been clean—out of a total expenditure of nearly $113,000,000, there is, and there can be produced, no evidence of the crooked or wrongful expenditure of a single dollar. This, taken in conjunction with thrifty administration, constitutes a record of which any country can be proud; and places Ontario finances in the very forefront of all countries anywhere, for soundness and healthy condition.

Crown Lands Administration.

Cognate to the financial question is that of Crown Lands, so large a source of revenue and whose efficient management very largely contributes to our financial soundness. Our timber has been sold to excellent advantage by the Liberal Government of Ontario. Of over 20,000 square miles of Crown timber sold since 1841, 13,100, sold before Sir Oliver Mowat took charge of the affairs of the Province in 1872, realized an average of about $135 per square mile. The average price of the 5,153 square miles sold since 1873 was nearly twenty times as great — $1,324 per square mile — which, however, is much below the average of later sales. Not only has the policy been pursued of securing the best value and largest revenue, but steps have been taken to preserve and reproduce our forest wealth by a system of fire ranging to prevent fires which are considered as great a source of depletion (and less profitable) than the lumberman's axe. More important than this are the plans of the Government for preserving our timber supply. Nearly twenty years ago the Government began educating public opinion on the dangers of deforestration, and the necessity of protecting new timber growths. Practical steps consist in setting apart, as forest reserves, lands unsuitable for farming but capable of growing trees. There are three of these reserves set apart by the Ross Government, with an aggregate area of over a million and a half acres, not including Algonquin National Park, of over a million acres, and this policy will be continued in respect of other parts of New Ontario. Another provision in the interests of our timber is the law forbidding the export of Crown Lands timber in an unmanufactured condition, which has given a

New Impulse to the Saw Milling Industry,

and called for the new expenditure in saw-milling properties of over a million dollars —$1,030,900—and the employment of over 2,000 hands most of the year. In March, 1900, the Ross Government provided by legislation that no pulp wood should be exported in an unmanufactured condition, a provision which will result in giving Canadian labour and capital profitable employment. The magnitude of the possibilities of our pulp wood industry places it second only in importance to our pine timber industries. According to the report of the exploring parties sent out by the Ross Government, there are north of the C.P.R. in New Ontario, 288 million cords of pulpwood, at the present price fixed by Government, 40 cents a cord, representing a revenue of $115,000,000—more than the total expenditure of the Province since Confederation, and nearly four times the revenue received from Crown timber, etc., for the same period. Therefore with the care taken by the Government to preserve our pine and pulpwood, and husband our forest resources, they promise to be a long continued source of revenue, especially as pulpwoods reproduce themselves from the seed in from 20 to 30 years.

Care of Agricultural Interests.

The importance of the agricultural interests of Ontario, which employ nearly 1000 millions of capital, and have an annual product of nearly 160 millions of dollars, is fully recognized by the Ross Government, which is carrying out with renewed vigour the policy of the past. The farmer is deserving of a liberal expenditure to promote his interests, and with a comparatively moderate expenditure much has been accomplished. The improvement in advanced farming methods caused by the diffusion of special knowledge, through the Agricultural College and Experimental Farms with the co-operation of Farmers' Institutes, the Dairy Schools and the Travelling Dairy, have placed the farmers of this province at the head of their class on this continent. This was shown especially at the Pan-American Exposition in Buffalo, where Ontario, with its population of two and a half millions, competed with a population of seventy-five millions of the United States, and won great triumphs, taking over a third more prize money in cattle than the whole of the United States, being far ahead of that country in sheep and swine, nearly equal in the matter of prizes in horses and poultry, and in sweepstakes, medals for cattle, horses, sheep and swine, the 2 1-2 millions of Ontario won 19 and the seventy-five millions of the United States only nineteen. The only medals awarded to cheese went to Ontario and in butter we took second place. In all other departments

This Province More Than Held its Own

and the splendid success of Ontario in competition (the true test of excellence) shows that the enterprising and intelligent farmers of the Province are quick to take advantage of the opportunities for advancement in their calling which the varied educational facilities presented by the Government afford. The Government has always taken a practical and intelligent interest in our greatest industry, shown, not only by the numerous educational aids provided, but by specific legislation in the farming interest. During the past 15 years—since 1888—there have been placed on the statute book in the interest of every branch of the farming industry no fewer than 45 distinct enactments, of which eight have been passed since the Ross Government came into power. These latter do not include the act devoting a million to good roads, something which is in the special interests of the farmer, as has been recognized by the county council of this county, which has endorsed the principle and taken steps to avail itself of the liberal provisions made. Good roads are so self-evidently in the interests of the farmer — promoting his ease of access to, and return from, market, facilitating intercourse with other sections of his community, saving time, and practically shortening distance, and lessening wear and tear of vehicles and animals, that even so large an expenditure is amply justified and advantageous to the most numerous and important class in the community.

Philanthropic Public Institutions.

The philanthropic side of administrative function receives large attention from the Government. The Department of the Provincial Secretary with the charge of which I am honoured, exercises control over the public institutions, asylums, the License Department, registration of births, etc., the Board of Health, etc. To give some idea of the magnitude of the task, with its necessary multiplicity of detail, it may be mentioned that the Provincial Secretary has charge of seven asylums, with their six thousand population; of the Institution for the Deaf and Dumb, and the Institution for the Blind, of the Central Prison, with its industries, of the Mercer Reformatory, and the Girls' Refuge, and the Asylum for the Idiotic at Orillia, with their inmates; in these and the other institutions throughout the Province, receiving Provincial aid, such as hospitals, charities, gaols, etc., there is a population of about sixty thousand under his direct or indirect official custody and supervision. Since Confederation there has been expended by the Province in the erection and equipment of asylums for the insane and feeble-minded about $8,000,000, and the patients under treatment have increased from 1717 in 1872 to 5949 in 1901. These inmates are treated and maintained

To the Relief of Local Taxation

in the municipalities from which they came, in the best possible manner, well housed, well clothed, well fed, and with delicacies, if the condition of health so demands. Yet such is the economy and business methods practised, such the attention to every detail, that the cost is less per head than the average of any English, Colonial or Provincial Institutions of a similar character. The per capita tax in all these institutions outside Ontario is an average of $176.85 per head, while the average per capita cost of maintenance in the institutions of this province since the present Government came into office in 1899, is $122.82, a difference of $54.03. The average daily number of patients in Ontario asylums for the years 1898 to 1901, was 5,114. A saving of $54.03 on each represents an annual saving of $276,309.42—saved by economical and careful management. The same holds with regard to the charitable institutions for the deaf and dumb, blind, etc. The average cost per pupil in seven United States deaf and dumb institutions is $316, while the average in Ontario is $274. In 26 United States institutions for the blind, the average cost is $280, while the cost per head in the Ontario Institution is $184.

Promotion of the Public Health.

The Provincial Board of Health, also under the charge of the Provincial Secretary, performs an important work in connection with the local Boards of Health throughout the Province — the special object of the Provincial Board being to disseminate information to prevent the spread of infectious and contagious diseases, and it has done most satisfactory work in this regard. The Board was established in 1882. In 1883 the general death rate was 10.9 per thousand; in 1901 the general death rate had grown to 12.7 per thousand. In 1883, when the Provincial Board of Health began its work, the deaths from contagious or infectious, that is, preventable diseases was 17 per cent. of the total deaths; in 1901 the percentage of deaths from preventable diseases had dropped to 6 1-2 per cent. of the total deaths. This represents an absolute saving of 1,858 lives from preventable deaths, a decrease of over fifty per cent., though the death rate from general causes had increased 35 per cent. This gratifying result comes directly from the work and efforts of the Health Department of the Government. Neglected and dependent children are also in charge of the Government—a work of rescue of great value. Since, 1893, 2,000 children have been rescued from cruel treatment and vicious training, and settled in comfortable foster homes to grow up useful citizens instead of criminals.

Effective License Administration.

The License Department is also under the charge of the Provincial Secretary. The excellent legislation passed in regard to the liquor traffic and its good administration has been of the most salutary effect in decreasing intemperance and crime, as well as the number of places where strong drink can be sold. The first effect was the steady decrease in the number of licenses issued. In 1874-5, the year before the Crooks Act was passed, the number of liquor licenses of all kinds was 6,185. There was a steady lessening of the number till, in 1899-'00, it had dropped to 2,950. In the 756 municipalities of the Province there are 141 where no licenses at all are issued; 435, where one and not more than two licenses are granted, and 625 in which there is no shop license. Under the present Ontario License law the commitments for drunkenness have so decreased that, while in 1876 they were in the ratio of one to every 444 persons, they are now only one to every 836. Throughout the other Provinces of the Dominion commitments for drunkenness are on the average one to every 320 persons; while in Ontario they are one to every 836 of the population,

A Condition Fairly Attributable

to the operation and administration of the License Law. The annual commitments for drunkenness in Ontario have decreased by 2391 in the past 13 years. Since the present Liquor License Act was passed in 1877 there have been 54 amending provisions, all tending to restriction of the traffic and, together with the administration, leading to a large decrease in the number of places where liquor can be sold, to the improvement of their character, to the great lessening of commitments for drunkenness and crime due to drink, to the decided advance of temperance sentiment and to the marked diminution of drinking habits, which have placed the Province of Ontario in the position of being the most sober, most law-observing and most moral community to be found anywhere.

The Liquor Act of 1902.

In the early part of the present year the Judicial Committee of the Imperial Privy Council decided in favour of the validity of the Manitoba Liquor Act a measure of partial prohibition, which, as the preamble states, prohibits only "provincial transactions in liquor." The decision of the Privy Council as to the competency of Provincial Legislatures to pass measures of partial prohibition has been acted upon in compliance with more or less specific requests on the part of those in sympathy with prohibition for liquor legislation similar to the Manitoba Act, and at the last session of the Ontario Legislature a Bill was passed entitled "The Liquor License Act of 1902," requiring the prohibition, of the liquor traffic so far as Provincial authority can go, the Act to come into force upon its approval by the people, whose will is to be ascertained by a vote to be taken throughout the Province on the 4th day of December next. The voting has been fixed at a time when the question "Are you in favour of bringing into force the Liquor Act of 1902?" will not be complicated with any political or municipal considerations which might interfere with a full, fair and unbiased expression of the people's opinion. If the majority of the votes cast are in favour of the Act going into force, and if the number of voters in favour of bringing the Act in force exceeds one-half of the number of electors who voted at the next preceding general election, the Lieutenant Governor shall issue his proclamation declaring the Act to be in force from and after the first day of May, 1904. The Act is thus referred to the people for their approval, and the friends of prohibition are called upon to see that the question is not made a foot-ball by either political party. The desire of the Government is to keep it free from party influences and it has therefore provided that the people shall exercise their will upon the question, apart entirely from considerations of a political or municipal character.

The Subject Important.

The subject is a big enough one—sufficiently important to the community—to be decided upon its merits, and should not require the help of accidental or incidental assistance. A clear and definite proposition is to be submitted to the electorate, uncomplicated, so far as the conditions of submission are concerned, with local or general politics, and if such questions are introduced from without the full blame will rest with those who desire to make political or party capital at the expense of a full and honest expression of public opinion on the important question of prohibition, a condition which the best thought upon the subject declares is essential to effective enforcement of a prohibitory enactment.

The Educational Record.

Perhaps the most important matter that can engage the attention of the Government or enlist the interest of the people, is that of education. The Education Department of Ontario has charge of the whole system of the Province, which in connection with its efficient administration, constitutes a provincial educational equipment unsurpassed by, if not superior to, that of any other state or country. While this department is under a responsible minister, some features are directly under control of the Legislature. The regulations of the Minister, prepared after consultation with inspectors and teachers, have to be approved by the Legislature before they can become operative. The Legislature has full control, therefore, of the machinery of our school system. In spite of the academic and sometimes puerile criticisms of our school system the opponents of the Government in the House have never proposed any amendment to any of the regulations presented for approval, showing, to that extent at least, that the regulations and administration of the department are wise and in the interests of the people. Continuous improvement has marked our educational system and administration in the direction of simplification. There are now only 18 departmental examinations required, whereas under Dr. Ryerson there were 27 such examinations. In 1885 each of four universities had examinations for matriculation for which a fee was charged; now a local examination at the close of the school term on a standard accepted by all the universities, suffices.

Providing for Technical Education.

Technical schools were provided for by an Act passed in 1897 making the provisions of the High Schools Act applicable to these institutions, and rendering it lawful for the municipal corporation of any city or town to appropriate such sums as might be deemed expedient for their establishment. The conditions upon which money is voted by the Legislature to High Schools were made applicable to all appropriations for Technical Schools. Further provisions in aid of Technical Education were enacted during the session just closed.

Conditions Simplified.

In 1875 there were 17 different grades of certificates for Public School teachers. Now there are only 3 non-professional grades, 1st, 2nd, and 3rd and district. The examination of teachers is conducted by a council of 12, six selected by the responsible minister and six by the universities. An amendment to the school law in 1900 constituted the Educational Council a consultative council who may be consulted by the Minister on whatever points their advice may be useful. Under the Government the question of text books has been so dealt with that now the authorized public school text books of the Province number only 13 and the total cost is only $5.77. That is assuming, as is the average, that it takes ten years to complete a public school course, it only requires an expenditure of 58 cents a year for school books, and perhaps less in families where an advancing member of the family may leave his books for another younger member. Figures obtained by the Education Department of the total number of school books issued by publishers the past three years show that on the basis of the average annual enrolment of pupils in the public schools for these years the annual average cost of school books to the pupils in the public schools of Ontario was 21 1-3 cents,

Certainly Not an Onerous Cost.

especially when compared with the cost of inferior text books elsewhere. In seventeen States of the Union, and cities where free text books have been adopted, the average yearly cost per pupil is 98 8-10 cents. In the schools of Hamilton and Brantford, in Ontario, the cost is an average of 28 cents. As to the complaints sometimes made of the frequent changes in text books, there have been only two changes in our readers since our school system was organized, 55 years ago, and trustees can control changes to the extent of retaining as long as they like, any authorized text books. In 1883 there were 27 different books used in the schools in four subjects; now there is only one book for each subject authorized. One excellent feature insisted upon by the Government is to apply, in regard to our text books, the motto, "Canada for the Canadians." In 1883, out of 184 books used in the Public and High Schools, only 49 were written by Canadians, and 135 by British or American authors. In 1901 every book used in the Public and High Schools is the work of a Canadian author, except two, a Greek book for beginners and an Euclid, and every book is printed, bound and finished in Canada by Canadian workmen.

Law-Making and Administration.

The laws of Ontario, in their character, scope and enforcement are a credit to the Government of the Province of Ontario. The Attorney-General's Department exercises supervision over the administration of justice throughout the Province, and with the supervision of legislation in the course of enactment. How well the functions of this department are being, and have been, performed, is shown by the fact that no country has a more perfect code of laws, protecting all the interests of all classes of citizens, and in no country are laws better administered, for no country has a higher standard of morality, and in no country is found a people more law-abiding. Legislation has been kept well abreast of the times, since reforms are not being clamoured for by the people. The laws and court procedure have been greatly simplified, and the cost to suitors consequently greatly lessened. With a new constitution, the British North America Act, it was to be expected that there would be conflicts of jurisdiction and indefiniteness concerning provincial rights.

Provincial Rights.

This has given rise to disputes in these regards and the Liberal Government of Ontario has fought hard and successfully for the maintenance and acquirement of provincial rights, securing to the province many valuable rights, such as that of the province to estates which escheat to the Crown for want of heirs; the right of the Province to deal with liquor licenses, carrying with it an annual provincial revenue of over $300,000 a year; the right of the Province to the large portion of New Ontario consisting of 65 million of acres of land rich in agricultural areas, timber, mineral and other wealth, which the Conservative Government of the Dominion, assisted by the Conservative Opposition of this Province, tried for years to wrest from Ontario and to divide between Manitoba and Quebec. This attempt at spoliation would have succeeded had it not been for the stubborn resistance of the Liberal Government of the Province of Ontario. This territory, thus rescued, is the

Most Important and Valuable

revenue producing part of this great Province. Some partial idea of its importance may be gathered from the fact that in various industries, directly assisted by the Government, and encouraged and stimulated by its policy, there have been expended within the past three or four years, in different parts of New Ontario, the enormous sum of fifteen million dollars, and most of this in preparing for actual productive operations. In its effort to promote electoral purity the Ross Government in 1900, the first year after assuming power, passed a stringent election law, imposing severe penalties for its infraction, and providing for the protection of witnesses, who but for such protection might be tempted in self-defence to withhold the truth.

Incorporation of New Companies.

The returns of the Registrar-General's Department, a department conjoined with the Provincial-Secretary's, show considerable activity in the incorporation of new companies, and also show a large increase of revenue. The year before the present Provincial Secretary took office, the revenue of the Provincial Secretary's Department amounted to only $28,520, and in 1901 the total revenue has grown to $87,534. This shows that the business of the people is carefully managed and improvements inaugurated by the application of good business methods.

Audit of Accounts.

In addition to placing upon the statute books the best code of municipal laws in the world, the Liberal Government has provided an important safeguard to municipalities in governmental supervision of municipal accounts. In the year 1897 the office of municipal auditor was created and in that year the losses by municipalities through defalcations of local treasurers and through imperfect methods of bookkeeping amounted to the sum of nearly $100,000; next year the losses had dropped to $11,000 and in 1899 to $4,000, but such has been the improvement of bookkeeping method adopted through the Provincial Municipal Auditor, there were no losses by municipalities in the years 1900 and 1901. In timely enactment of wise laws and in their effective enforcement the Ontario Government has earned, and still retains a claim to the confidence of the people of Ontario.

Public Works and Public Buildings.

The Commissioner of Public Works has to do with Public Buildings, and Public Works, Railways, Colonization Roads, the Bureau of Labour, Fisheries, etc. Under this Department there has been expended from January 1st, 1872 to December 31st, 1901, for public buildings, public works, roads, railways, etc., $25,536,549.49. In 1872 the number of public buildings and institutions in operation was 19; in 1901 there were 54, comprising in all 350 separate structures. Since 1872, with an expenditure of $3,338,743.28 there have been constructed 5,292 miles of new colonization roads; 1,546 miles have been repaired and 114,003 feet of bridges built. The good roads movement inaugurated by the Liberal Government has resulted in great improvements over the unsatisfactory statute labour methods—these improvements consisting of better drainage and grading of roads, enlarged use of road metal, and in one eighth of the Province the plans of the Government Road Commissioner, Mr. A. W. Campbell, have been adopted. The action of the Government in devoting a million dollars to assist in the establishment and construction of county road systems is one that must have a widespread and beneficial result.

Another Victory

of the Liberal Government for Provincial rights was the decision of the Judicial Committee of the Imperial Privy Council, that our fisheries, which had long been controlled by the Dominion Government and claimed by the latter, were the property of this Province. The importance of this is seen in the fact that though the fishery industry is only in its infancy, having only been under Ontario jurisdiction a couple of years, yet last year a capital of a million dollars was invested in commercial fisheries, employing over 2,000 persons, with a season's catch of a million and a half dollars, and a revenue to the Province of over $35,000. This is the purely commercial side. This district, with its numerous angling waters, will stand to reap great advantage individually, through the sums distributed by large number of visiting tourists representing a large summer population and furnishing a market for local produce which has no other convenient market outlet. With the Provincial possession of our fisheries, adequate protection and preservation of our fish, which divided and disputed jurisdiction has largely prevented in the past, will be, and is now being provided, our streams are being actively restocked, last season nearly 10,000 adult bass having been deposited at a score of different points in the Province, and this year as many, if not more, will be deposited in depleted waters.

Public Interests Guarded.

In spite of the accusation made against the Government, that it is the special friend of corporations, the railway legislation of the Government has been in the direction of larger control over railway corporations. This legislation has been directed by the Ross Government towards the avoidance of the evils of monopoly and the preservation of public rights without unnecessary impediment to private enterprise. The railway policy of the Ross Government is intimately connected with its development policy of New Ontario. Since 1896, there have been chartered twenty-five steam railway companies, all, with a few minor exceptions, in New Ontario, where they will open up fertile areas to settlement and develop mineral and other resources. During this time the Ontario Rainy River Railway has been completed from Port Arthur to Winnipeg, tapping here and there rich agricultural and mining areas, already stimulated to new life by the construction of this line. The subsidizing and construction of the Algoma Central and Manitoulin and North Shore Railways, will be of immense benefit in opening up stretches of country rich in minerals, timber and other resources, hitherto valueless. In 1900 the General Railway Act was passed, imposing upon railway companies valuable conditions. Among the conditions attached to all unearned subsidies are:—All labour shall be paid the current rate of wages and no citizen of a country having an alien labour law shall be employed. Subsidized lines are to be built of material made and purchased in Canada. All companies which received aid under the act of 1901 have the above conditions imposed and others added.

The Province Reserves the Right

to take over any railway, the subsidy to count as part of the price; special rates to favoured shippers are unlawful, farm drainage must not be interfered with, road making material for settlers must be carried at cost and railway companies must come under the drainage laws. Labour, in addition to receiving current wages, must not be overcharged for board and clothing, wages can be collected as in the case of the law relating to public works, construction camps must be maintained in proper sanitary condition, and every possible condition is imposed to protect the labourer's interests. In the construction of a line to give railway communication to the Temiscaming district, now rapidly filling with settlers, the Government becomes the pioneer in Government construction and ownership of railways. This line is to be built out of the proceeds of Provincial lands adjoining the railway. The survey of this railway was begun in 1901 and about half the length, 106 miles, is surveyed and an easy route laid out. The general railway policy of the Government is not only in the public interest but in that of the development of the great resources of our new territory, which in the process must secure advantages for older Ontario, whose commercial activities will be stimulated by the demand which development operations and settlement in the newer portion will create. The Ross Government is thoroughly alive to the value of our northern possession and is thoroughly committed in sentiment and practice to the most energetic measures of development the conditions demand. I am completely in sympathy with this feature as well as all the other features of the Government's policy, the town of Peterborough having been specially benefitted in the demand for machinery, resulting from these development operations which two of our large establishments have supplied. Thus operating throughout the Province, the development policy of the Government while creating new wealth in the newer portions, will confer important advantages on older Ontario.

Laws in the Interests of Labour.

There is no interest which has received more full and earnest consideration at the hands of the Liberal Government than that of the wage earner. The history of labour legislation coincides with that of the Liberal administration, for previous to the advent of the Liberal party nothing had been done to protect the labourer from the many forms of injustice to which the greed of employers rendered him liable; nothing had been done to safeguard him from accident arising from dangerous surroundings, or to provide against un-

(Continued on 3rd page.)

If You Need Help

Let Me Know It.

Tell Me of Some Sick One, and Let Me Send My Book.

NO MONEY IS WANTED.

If you are not well, please tell me the trouble—tell me which book you need.

That is all I ask—just a postal card, with the name of some one who needs help.

I have spent a lifetime in learning how to cure these troubles. Year after year I have perfected the treatment until it is almost sure. I want you to know about it.

You may take the treatment at my risk, if you will. You will not have a penny to pay if it fails.

With the book, I will send an order on your nearest druggist for six bottles of Dr. Shoop's Restorative. I will authorize your druggist to let you take it for a month at my risk. If it succeeds, the cost is $5.50. If it fails, I will pay your druggist myself.

I will leave the decision to you.

Don't think that this is impossible, for I do just as I say. I have done it in over half a million cases already.

It is true that I cannot always succeed. Sometimes a cause, like cancer, makes a cure impossible. But those cases are rare, and I am willing to take the risk.

It is also true that not all people are honest. But the cost is only $5.50, and experience has proved that very few of the cured will avoid it.

My records for five years show that 39 out of each 40 who accept those six bottles pay, and pay gladly. I am satisfied with that.

Please note what that record means.

They are all difficult cases where six bottles are taken. In simple cases, the patient gets a bottle or two from his druggist. Yet 39 in each 40 of those difficult conditions are cured.

That is a remarkable record, which has never been approached in the history of medicine. There is no other remedy which any physician would dare to offer on such a plan as mine.

There are 39 chances in 40 that I can cure you, no matter how severe your case, no matter what else has failed.

My success comes from knowing how to strengthen the inside nerves.

Every vital organ in the body gets its power from these nerves. When some organ grows weak, and fails in its duty, its nerve power is weak. It is just like an engine that needs more steam.

My Restorative brings back that nerve power. It removes the cause of the trouble. And most of the conditions I treat can never be cured in any other way. Some of you know this already.

My book will make the matter clear.

If you are sick, or a friend is sick, please don't fail to write me.

You have everything to gain and nothing to lose by it. Your future is at stake. If I take the risk won't you take the remedy? Won't you at least write for my book?

Simply state which book you want, and address to Dr. Shoop, Box 47, Racine, Wis.

Book No. 1. on Dyspepsia
Book No. 2. on the Heart
Book No. 3. on the Kidneys
Book No. 4. for Women
Book No. 5. for Men (Sealed)
Book No. 6. on Rheumatism

Mild cases, not chronic, are often cured by one or two bottles. At all druggists.

TO THE ELECTORS OF THE ELECTORAL DISTRICT OF WEST PETERBOROUGH.

(Continued from 2nd page.)

sanitary conditions. With these and similar objects in view a large amount of legislation has been placed upon the statute book by the Liberals. The wishes of labour have been deferred to and the best features of advanced laws in other countries have been taken advantage of in framing legislation in the interest of the working classes of Ontario. Labour laws have been amended and improved from time to time as experience suggested; and now, it is safe to assert, there is no country where the wage earners—especially the class who most require protection—the women and children—are more thoroughly shielded so far as laws can afford protection, against the consequences of injustice, negligence or want of consideration of employers than in the Province of Ontario.

In 1873 the Mechanics Lien Act was passed in order to prevent what was at that time a frequent hardship—the defrauding of wage earners and sub-contractors employed in the erection of buildings or the construction of machinery—by giving them a lien on the property. The scope of the Act has subsequently been greatly enlarged and its working perfected by amendments passed in 1893 and 1896. An important provision of the later Act obliged the owner of the property to retain from the contractor from 15 to 20 per cent. of the money due the latter for 30 days after the completion of the work, to satisfy liens under the Act. A special preference was given for 30 days wages to the mechanic or labourer and all devices adopted to defeat the priority of the wage-earners' claims were declared null and void. The efficiency of the Act in its present shape has been thoroughly demonstrated.

The principle of Employers' Liability for accidents caused by defective machinery, negligence of fellow employees in positions of authority, or the operation of regulations was established in 1886. The Act then passed specified the defects which rendered a railroad company liable under its provisions, fixing the maximum amount of compensation at 3 years' earnings. Agreements to avoid this liability are not allowed, except for some adequate consideration other than that of being taken into employment. Several amendments have been made to the Act, one of the most important having been passed in 1889, extending the liability to the employer for whom the work was done, as well as to the contractor. An Act passed in 1899 threw the onus of proof, as to the compliance with the Statutes, as to keeping machinery, etc., in a specified condition, upon the party whose duty it was to do so.

In 1884 the Ontario Factories Act was adopted, and it came into force in 1886. This Act contains a large number of provisions relative to the health, comfort and safety of factory employees. It prohibits the employment of children, young girls and women in such a way that their health is likely to be permanently injured. No boy under 12, and no girl under 14, is permitted to be employed in the case of high buildings. The Act gives the Inspector ample power for the efficient discharge of his duties, and provides a simple means ed, and children under 14, and women, are forbidden to be employed more than ten hours per day, or 60 per week. Factories are to be kept in proper sanitary condition, machinery and other sources of danger, properly guarded and each factory supplied with the means of extinof enforcing its provisions. Additional stringent provisions for the protection of young persons were passed in 1889, and the definition of a factory was extended so as to include establishments where more than five persons were employed. More rigid enactments as to fire escapes and the prevention of accidents were added in 1895. In 1901 the Act was further amended by making the owner of a factory who failed to provide the equipment or conveniences required two months after receiving notice from the Inspector, liable to a fine of $500. The same penalty was provided in case the owner of a factory over two stories in height, or over one, where it was deemed necessary, failed to provide fire escapes. It was also provided that the owner of a factory should not begin operations without a certificate from the Inspector and a permit to operate.

An analagous measure in respect to shops was passed in 1888. It ordered that seats be provided for female employees and restricted the hours of labour for young persons. This Act was greatly extended in its scope by the legislation of 1897 which consolidated several measures passed in the interval for protection of persons employed in other places than factories. It limited the hours during which any child, young girl or woman might be employed to those between seven a.m. and six p.m., except on Saturdays and days preceding a holiday and included stringent provisions as to ventilation, sanitary conditions and fire escapes. An amendment passed in 1900 considerably increases the powers of the inspector and prohibits the sale of clothing made in any dwelling or tenement without a permit from him stating that the place was in a good sanitary condition. If the inspector finds unhealthy conditions or infectious disease he must report to the Board of Health who may order the destruction of the clothing. In 1901 an amendment to the Act made the owner liable to a fine of $500 for a failure to provide sanitary conveniences after two months' notice. Special legislation with regard to bake shops passed in 1896 and amended in 1897, and 1901, enforces cleanliness and healthy surroundings and provides that no employees shall be required to work on Sunday, nor more than 12 hours out of the 24, nor more than 60 hours in any week.

The Railway Accidents Act passed in 1891 was the outcome of an investigation by a special committee as to the causes of loss of life from railway accidents. It specified a number of improvements which the railway companies were required to make in bridges, tracks and freight cars, and provides that in case of accidents caused by their failure to do so, the employees shall be placed in as good a position with respect to the right of compensation as though they were not in the company's service.

In 1873 acts were passed to facilitate agreements between employees and workmen for participation in profits, and to facilitate the adjustment of industrial disputes. The principle embodied in the latter was extended in 1894 by the passage of the Act respecting Councils of Conciliation and Arbitration for settling industrial disputes embracing many provisions which have been found to work advantageously in the United States and elsewhere.

The collection of wages has been greatly facilitated by several acts giving additional powers to Police Magistrates and Justices of the Peace to enforce payment by summary process. A measure passed in 1885 provided that in case of an assignment by a debtor for the benefit of creditors, the persons in his employment shall be paid three months wages in full and be entitled to rank as general creditors for the balance due them. The same principle was made applicable to the assets of a joint stock company in process of liquidation, to the estates of deceased persons, and to the cases of persons in the employment of a debtor whose property has been seized by the sheriff. In 1899 an amendment was passed making such wages payable by the assignee or other person charged with winding up an estate one month from the time the estate was placed in his hands. By a statute passed in 1874, wages to the amount of $25 are exempt from seizure, attachment or garnishment for debt. In 1891 the Woodmen's Lien Act extended the principle of the Mechanics' Lien to those engaged in the lumbering business. The scope of this measure was considerably widened by later amendments. The payment of wages to workmen employed on public works is secured by a measure enacted in 1896 making moneys in the hands of the Government, due to defaulting contractors, available to meet such claims and providing that the Government may require a monthly statement from contractors showing the amount of unpaid wages. In the case of companies aided by bonus, the Government is authorized to detain a portion of the amount to secure claims for wages.

With a view to the protection of the Ontario workingmen from unfair competition with foreigners, brought in under agreements to labour, the Legislature in 1886 provided that such agreements should be void and of no effect as against the imported labourers. This legislation tends to discourage the practice of advancing money to foreign workmen to pay their passage here, for if the contract is broken, the employer cannot recover anything. In 1898 the bonuses granted to railways were made subject to the condition that no person shall be employed in their construction who is the subject of any country which has an alien law excluding Canadians from employment on public works. The same clause is embodied in the railway subsidy enactments of the following year, and in 1900 it was enacted as a general law relating to all railway companies receiving subsidies either in money or land. Any company employing such foreigners is made liable to a fine of $20 per day for each person so employed. This act also provides that subsidized railway companies must pay current wages to those employed in construction and that on the breach of this condition such amounts may be deducted from the subsidies earned by them as the Lieutenant-Governor in Council may think proper.

With the expansion of the mining industry, the necessity arose for strict regulations to prevent the accidents which frequently occur in this hazardous occupation, from defective machinery or the neglect of due precautions. The Mines Act of 1892, amended in 1896 and 1900, made elaborate provisions to ensure ventilation, proper care in the use of and storage of explosives, ample protection from machinery, safety in the raising and lowering of workmen, and all other due and necessary precautions to minimize the dangers of the industry. The employment of females is prohibited, and that of boys restricted as to hours. The law is very comprehensive in its scope.

An Act adopted in 1892 admitted trade unions having an insurance or benefit fund to incorporation and registration as friendly societies. The facilities for the organization of Co-operative Association were increased by ameliorative legislation in 1880, which authorized such associations to incur debts for the purchase of business premises, and increased the maximum value of the shares that might be held by one member from $400 to $1,000. To enable workingmen to poll their votes without loss or reduction of wages, the Legislature in 1886 enacted a law that any voter shall be entitled to absent himself from any service for two hours between twelve and two in the middle of the day.

The system of the immigration of children was regulated by an Act passed in 1897 providing that no child shall be brought into the Province from abroad by any other person than the parent without a certificate that it has not been convicted of crime, or displayed vicious or criminal tendencies. Penalties are provided for the importation of diseased, defective or criminal children.

In 1900, a most important step was taken in the establishment of the Bureau of Labour for the purpose of collecting, systematizing and publishing information relating to employment, wages and labour, industrial disputes, trade unions and in fact anything having a bearing upon the commercial, industrial and sanitary conditions of the working people and the prosperity of the industries of the Province. Full and accurate information is the first requisite for judicious and effective legislative action. The usefulness of the Labour Bureau is recognized in those states and countries where it has been for some time part of the administrative mechanism, and the operations of the Bureau will place within our reach a mass of statistics which will be of great value in dealing with labour problems.

Not the least important of recent enactments for ameliorating the condition of labour is the Act adopted in 1901 respecting sanitary regulation in unorganized Territories, in which power is given to the Lieutenant-Governor in Council to make regulations for the cleansing, regulating and inspection of lumber, mining and railway construction camps, and providing for the employment of medical practitioners and the erection of hospitals in connection with the camps.

The Government have been guided in their administrative policy by the same enlightened principles which have dictated their legislation on labour questions. Where mechanics and workmen are employed under the immediate direction of the Public Works Department at Toronto, they have introduced the nine, and in some cases, the eight, hour day. And in letting contracts for printing and binding the books to be used by municipalities and school boards under the "Municipal Audit Act," contractors are required to perform all work in Ontario and to pay the highest, or union wages, to all engaged in the work.

I am giving only a mere outline of the volume of progressive enactments dealing with almost every phase of the labour question, which have been passed by the Liberal party. It is a record they have every reason to be proud of, because such legislation, safe-guarding the rights and the interest of the masses of the people, protecting those who by their position are less able to protect themselves than the financially independent, is in harmony and accord with the best traditions of Liberalism. The workingmen may rest assured that the manner in which the Liberal Government has acceded to the just and reasonable claims of labour in the past is the best guarantee for further and more advanced legislation along the same lines in the future.

General Policy and Practice.

The policy and practice of the Liberal Government have been to assist the people by expenditures which lessen the amount of local taxation annually imposed; that is, to return the money of the people to the people. In this way large sums of money have been returned to the people. A very great proportion of the annual expenditure has been thus devoted to giving the people important advantages and lessening taxation. Had the Government pursued a different course in this respect and left the people to tax themselves or go without the advantages represented by provincial expenditures, our credit balances would have been so increased that with the economical management which has prevailed, we should have had an unwieldy and, in one sense, useless surplus, while the people would have had to tax themselves for the various services which have been provided for by the 80 or 90 millions of dollars that have been returned to them during the past thirty years. The amount which has thus been returned to and received by the County of Peterborough in that time is $547,281.42. In every way possible, the Liberal administration of Ontario has legislated and administered in the interests of the people; their constant aim is to add to their past achievements by vigorously prosecuting a policy of developing the immense resources of this great province, of expanding provincial industries of every character and of helping the promotion of all the interests of all sections of Ontario.

In appealing to the electors as a member of a Government with such a splendid record and so progressive a policy, I do so with confidence that my views will receive the sanction and the approval of an intelligent electorate. It is unnecessary for me to make any specific promises. I have been your representative for sixteen years, and the nature and extent of the services I have rendered should either condemn or commend my candidature. I have endeavoured in the past to promote to the utmost of my power, the best interests of all classes of the community and all sections of the riding, and should I be again honoured with the confidence of the electors, my aim shall continue to be to show them in the most practical way possible that their confidence has not been misplaced.

I have the honour to remain, gentlemen,

Your obedient servant,

J. R. STRATTON

Peterborough, March 27, 1902.

MARKET REPORTS.

TORONTO LIVE STOCK.

It being Good Friday the run of live stock was light, 21 car loads, made up of 251 cattle, 676 hogs, 26 sheep and 7 calves. Prices in all the different classes of live stock were unchanged from Thursday's quotations.

Export Cattle—Choice loads of heavy shippers sold at $5.40 to $5.65; medium exporters, $5 to $5.35; light exporters at $4.85 to $4.90 per cwt.

Export Bulls—Choice heavy export bulls sold at $4.12½ to $4.50; light export bulls at $3.40 to $3.80 per cwt.

Export Cows—Export cows sold at $4 to $4.25 per cwt.

Butchers' Cattle—Choice picked lots of butchers' cattle, equal in quality to best exporters, 1100 to 1150 lbs. each, sold at $4.60 to $5.25; choice picked lots of butchers' heifers and steers, 925 to 1025 lbs. each, sold at $4.60 to $4.80 per cwt.; loads of good butchers sold at $4.50 to $4.75; loads of medium butchers', $4 to $4.40; inferior butchers' cows, at $3.75 to $4.25 per cwt.

Exporters and Butchers' Mixed—Loads of mixed butchers and exporters sold at $4.60 to $4.80 per cwt.

Feeders—Feeders' steers, weighing from 900 to 1000 lbs. each, sold at $4 to $4.00 per cwt.

Stockers—Well-bred, thrifty young steers, 400 to 600 lbs. each, sold at $3.15 to $3.80 per cwt.; steers, 700 to 800 lbs. each, sold at $3.40 to $3.90 per cwt.; off-color, ill-bred steers and heifers, sold at about $2.80 to $3 per cwt.

Milch Cows—Eight milch cows and springers sold at $34 to $50 each.

Calves—One hundred veal calves sold at $3 to $10 each, or from $4 to $5.50 per cwt.

Lambs—Yearling lambs sold at $4.25 to $5.25 to per cwt.

Spring Lambs—Spring lambs are worth $2 to $6 each.

Sheep—Prices easy, at $3.50 to $3.75 per cwt.

Hogs—Best select bacon hogs, not less than 160 lbs., nor more than 200 lbs. each, off cars, sold at $6.12½ per cwt.; lights at $5.75, and fats at $5.75 per cwt.

EAST BUFFALO CATTLE MARKET.

East Buffalo, March 28.—Cattle—Receipts, 60 head; market dull. Veals, tops, $7.50 to $7.75; others, $5.50 to $6.50.

Hogs—Receipts, 10,500 head; market opened active, 5c to 10c higher, closing easier; heavy, $6.90 to $7; mixed, $6.90 to $6.90; Yorkers, $6.65 to $6.70; light do., $6.50 to $6.60; pigs, $6.25 to $6.35; roughs, $6.10 to $6.35; stags, $4.25 to $4.75.

Sheep and Lambs—Receipts, 15,400 head; slow for lambs; firm for sheep. Sheep, tops, mixed, $5.25 to $5.65; culls and bucks, $3.50 to $4.85; wethers, $5.70 to $6; ewes, common to best, $4.50 to $5.25, closing dull and lower; top native lambs, $6.65 to $6.75; top Western lambs, $6.50 to $6.60; fair to good, $6.25 to $6.40; culls and common, $4.50 to $5.75.

CHICAGO LIVE STOCK.

Chicago, March 28.—Cattle—Receipts, 2500; steady; good to prime steers, $6.50 to $7.05; poor to medium, $4.25 to $6.40; stockers and feeders, $2.50 to $5.25; cows, $1.30 to $5.50; heifers, $2.50 to $5.85; canners, $1.30 to $2.40; bulls, $2.50 to $5.10; calves, $2.50 to $6; Texas fed steers, $5 to $6.

Hogs—Receipts, 21,000; 10c higher; mixed and butchers', $6.50 to $6.85; good to choice, heavy, $6.70 to $6.82½; rough, heavy, $6.40 to $6.65; light, $6.45 to $6.60; bulk of sales, $6.50 to $6.75.

Sheep and Lambs—Receipts, 4000; slow. Lambs lower; good to choice wethers, $5 to $5.40; fair to choice, mixed, $4.25 to $4.90; native lambs, $4 to $6.55.

TO CURE A COLD IN ONE DAY

Take Laxative Bromo Quinine Tablets. All druggists refund the money if it fails to cure. E. W. Grove's signature is on each box. 25 cents. to-th

$48,000 FOR THE POPE.

Cabled From New York to Rome as Part of Year's Offering.

New York, March 29.—Although the regular annual Peter's Pence collections have not been taken up yet in the Archdiocese of New York, the sum of $48,000 has been already forwarded from here to Rome for the support of the Pope. This money was obtained by levying assessments on each parish in accordance with its financial standing and was cabled directly to Cardinal Rampolla, Papal Secretary of State, on the day of the recent pontifical mass of thanksgiving for the Holy Father in St. Patrick's Cathedral, which was attended by all the bishops of the province. The acknowledgement of the receipt of the money was sent, it is said, by Bishop Farley, who is now in Rome.

Special effort is being made this year all over the world to establish a record in the amount of Peter's Pence offerings. It is thought that the total of the offerings from the New York Archdiocese will reach $100,000. The fee is one of the richest in the world and is said to contain about 1,000,000 Catholics, many of whom possess great wealth.

The total of the Peter's Pence from all nations last year was $450,000. This country alone will probably contribute this year as much as all the world combined gave in 1901.

PAINE'S CELERY COMPOUND

HAS THE APPROVAL AND INDORSATION OF THE BEST PEOPLE AS A LIFE GIVER.

No Other Spring Medicine can Give Such Cheering and Happy Results to Sick and Diseased People.

As spring ushers in, the physically weak, sick and diseased, realize that their condition is one of extreme danger. It is a well known fact that while the trees bud and dress anew, thousands of men and women are cut off by the common diseases of life. This fact should arouse the attention of the ailing and sick to the folly of underestimating and neglecting the ills that make life miserable at this season.

The use of Paine's Celery Compound at this season will save many a precious life. The great compound equalizes and calms all the nervous tissues and induces the body to take on firm and solid flesh. It purifies the blood as is plainly shown by the rapid clearing of the skin of all evidences of humors within; it regulates the organs of digestion; it gives natural sleep and quiet rest.

All our best physicians recognize Paine's Celery Compound as the one scientific spring remedy, and it is universally prescribed by them wherever there is need of a vigorous and prompt restoring to health and strength. The use of one bottle of Paine's Celery Compound will bring the happiest results to all weak, broken-down and despondent sufferers, and will quickly banish the fears of doubters and unbelievers. Paine's Celery Compound has the approval and indorsation of clergymen, professional men generally, judges, members of parliament, merchants and the best people. Test its virtues, dear sufferer; it cannot disappoint you.

Fertile Egypt.

The fertility of Egyptian soil is illustrated by the fact that every one of 10,500 square miles can support 928 persons, whereas even in densely populated Belgium there are only 580 to the square mile.

Nervous Dyspepsia

Can Never be Cured by More Temporary Aids to Digestion--The Nerves Must be Restored and Filled With Vitalizing Nerve Force.

You know that certain drugs, such as pepsin and bismuth, bring about artificial digestion, and if you have dyspepsia or indigestion it is possible that, like hosts of others, you have taken these into the stomach, hoping that they will take the place of gastric juice and other digestive fluids, digest the food and by resting the stomach effect a cure.

Did you ever hear of a bodily organ being strengthened by inactivity? It is to the organ that is exercised that the new, rich blood is conveyed in order to restore the tissues wasted by the functions of that organ, and so the stomach that is given rest does not get stronger, but the gastric juice gradually ceases to flow, and you are finally compelled to resort to the continual use of artificial digestants.

If instead of these temporary aids you seek permanent cure you must treat the nerves, because it is the nerves that control the glands of the stomach, and only when the supply of nerve force is liberal is digestion rightly performed and the body properly nourished.

Dr. Chase's Nerve Food is no experiment, as you know if you have read the hundreds of testimonials that are appearing in the daily press. We recommend it for nervous dyspepsia and headache, because it has actually cured scores and hundreds of cases. Here is an interesting letter:

Mrs. R. H. Scott, 667 Queen street east, Toronto, states:—"For a long time I was a great sufferer from nervous dyspepsia, and as a consequence of the stomach trouble I was nervous and sometimes had severe headaches and dizzy spells. Since using Dr. Chase's Nerve Food I can say that my digestion is good, and as a result I have been entirely freed of the other troublesome symptoms. I think this an excellent treatment for nervous dyspepsia, as well as an invaluable system-builder."

This treatment will prove equally effective in your case, because it actually contains the most powerful restoratives known to the medical profession. It cures by building up the system, and instilling new vital nerve force into the wasted and depleted nerve cells. 50 cents a box; 6 boxes for $2.50, at all dealers, or Edmanson, Bates and Co., Toronto. 10

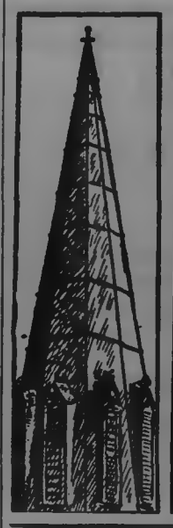

For Church and Home

ALABASTINE

For "long lasting" good looks and economy, CHURCH'S ALABASTINE is "steeple high" in point of merit, above any other wall coating made—the 20 tints give ample variety for artistic effects in flat and fresco work—not a clay, chalk or lime and glue compound that will discolor, scale and peel off, but gives a permanent fast color coating that is always clean and healthy—grows harder with age—often imitated—never equalled—not sold in bulk.

Alabastine is for Sale by Hardware and Paint Dealers Everywhere.

THE ALABASTINE CO., LIMITED, PARIS, Ont. **TRY IT!**

MENTION THIS PAPER

Gift Offer!

NOTE HOW FAR YOUR DOLLAR GOES AT ROUTLEY'S!

3,000 Rolls Gold Wall Papers, light and dark, green and cream, with 9 inch border and ceiling to match, regular 8c, with or without border, now for a few days, per roll..... 5c

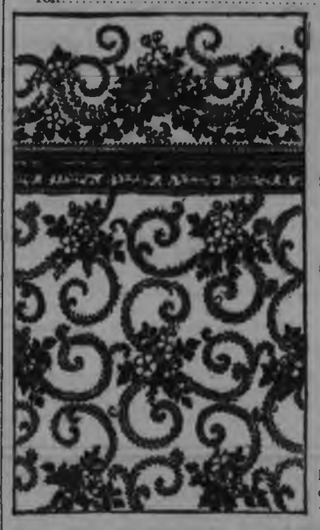

Absolutely Free!

800 Rolls Glimmer Wall Paper, in four new tints, with perfect matched 18 inch frieze. All we ask is that you purchase enough of the 18 inch Frieze to border the room at, per yard..... 5c

1006 Rolls very heavy Gold Wall Papers, new green tints, also stripe ribbon effects, regular 20 and 25c, for a few days, per roll..... 10c

200 Window Shades, 42 inches wide, by 6 ft. long, one inch Hartshorn rollers, regular $1.00, until Thursday evening..... 69c

A list of a few of the lines we keep in stock at low prices:—

Crockery and Glassware all kinds.
Wall Papers from 2c to 25c per Roll.
Trunks from $2.00 to $10.00 each.
Valises and Satchels from 75c to $7.50 each.
Curtain Poles and Window Shades from 25c to $1.00 each.
Silverware, Cutlery,
Spoons, Forks, Knives, etc.
Table and Bar Tumblers in great variety

We have always specialties in each line we carry, and it is wise to scan your eye over what we offer from week to week at

ROUTLEY'S

LARGEST WALL PAPER DEALERS IN CANADA

Stores at 262 and 264 Queen Street West, Toronto, 379 George Street, Peterborough. Phone 366.

BABY CARRIAGES

Latest, newest and most stylish designs.

Trunks and Bags. Large assortment, new styles and low prices.

B. SHORTLY

PETERBOROUGH.

RUSSIA AND CHINA AGREE.

Early Signing of Manchurian Convention Is Now Expected.

London, March 29.—The Pekin correspondent of The Times cables that Paul Lessar, the Russian Minister to China and Prince Ching, President of the Chinese Foreign Office, have agreed upon the main conditions of the Manchurian convention, and that the early signing of the agreement is expected.

The evacuation of three provinces is to be carried out in three successive periods of six months from the signing of the convention. Various vague conditions, such as "if the state of the country permits," are to be excluded from the agreement. It is stipulated that the convention be ratified within three months from the day it is signed.

The Times' correspondent says further that China is inclined to agree to Germany's demand for the extension of the railway from Tsinan Fu, in Shan Tung Province, across the Grand Canal at Te Chan to Ching Ting, on the Pekin-Hankow line.

Away Down in Mexico

There grow two plants known and used before Columbus discovered America. One is a specific for inflamed membranes and the other a certain cure for bronchitis. Combined with Tar, Tamarac, Tolu and other herbs they go to make up Four T's, the only positive cure known to-day for whooping cough and bronchitis. A 25c. bottle cures an ordinary cough in 24 hours. Sold at Ormond & Walsh's drug store.

Peck.

Peck at first meant a basket or receptacle for grain or other substances. The expression at first had no reference to size.

KIDNEY-WORRY

When the Kidneys fail to perform their functions perfectly you may know that the tension on the health cable is too great—and it's time to call a halt.

South American Kidney Cure eases the strain—prevents Kidney-Worry—and will put them to rights when they are worried. It is the only medicine necessary when kidney treatment is required, because it cures any form of Kidney disease. Purely and solely a Kidney Specific. Thousands have tested it—and owe their lives to it. It relieves in six hours. 94

BUSY! BUSY! BUSY!

The Return Visit and Unparalelled Success Of::::

Professor O'Brien

Canada's Greatest Phrenologist and the only recognized

Scientific Palmist.

For the information of those wishing to consult him, he will remain in town for a week longer. Parents, bring your children to have their head scientifically delineated by a competent Phrenologist, and ascertain their adaptation as to what trade or profession they should follow. Thousands are now holding prominent positions through the advice of Prof. O'Brien, who in Prenology is at the head of his profession, and in Palmistry he has no equal.

Private Office—263 Hunter street terrace. Hours 10 a.m. to 10 p.m. A photo read free to patrons. Call early.

Ontario Bank

PETERBOROUGH.

Special attention to the collection of Sale Notes.

Interest allowed on deposits.

CHAS. McGILL, General Manager. JOHN CRANE, Manager.

Easter Confectionery

—AT—

LONG BROS.

Fancy novelties in Easter Eggs and Chickens from Japan and China, Chocolate Hens, Baskets, Animals, Birds, etc.

Special makes of Fine High-class Confections for the Easter trade.

STEAM FITTING AND PLUMBING

Every description of Heating, Plumbing, Steam and Gas fitting work done in a first-class manner and at very reasonable charges. Estimates given, plans furnished, and fittings supplied for closets, lavatories, baths, sinks, pumps, etc. Repairs in every branch of the business promptly and carefully done so as to save expense to those who employ me. A full assortment of pipe and fittings kept in stock and supplied at low prices. Ring up 'Phone 235, and your orders will be promptly attended to.

R. J. G. SUTHERLAND,
238 George Street, Peterborough

"We're Simply in It!"

If You Want the Best Easter Outfit for the Smallest Outlay of Cash : : : :

By that we mean that all that is fashionable and up-to-date can be procured at GOUGH'S. None buy more advantageously than we do, and none are willing to sell their Goods on such small profits.

HERE IS BARGAIN RARITY!

MEN'S SPRING SUITS—A wonderful array of pleasing styles and patterns. The vast display includes everything new that fashion suggests. Look well—feel well—wear well.

MEN'S SPRING TOP COATS—In the height of the season fashion. Light and dark gray cloths are again popular, and there is nothing popular we haven't got.

BOYS' EASTER CLOTHING—Get the boys' Easter Outfit this week. You'll not have a better chance. We offer parents important money savings.

HATS AND NECKWEAR—English Derby Hats, American Alpine Hats with new curled brim—the hit of the season. **Neckwear**—something to catch your eye and please your friends.

SHOES Stock replete with the leading shapes for everybody.

Spring shades in Gloves, New Coloured Shirts, Hosiery, etc.

GOUGH BROS.

TULLY & MERRELL, Managers.

EASTER TERM
AT THE
Peterborough Business College
TUESDAY, APRIL 1st.
A good time to enter either the Commercial or Shorthand Department.
WM. PRINGLE,
PRINCIPAL.

DURING LENT
We are selling
Religious Statues
Scapulars
Prayer Beads
Medallions, Etc.
MRS. JAS. BYRNE
Ladies' Hair Works, - - - 424 George St

Daily Examiner.

SATURDAY, MARCH 29, 1902.

St. Andrew's Church.

The anthem to-morrow morning will be "Rejoice in the Lord," (G. J. Elvey,) and in the evening, "Awake up my Glory," (Barnby,) and the music generally will be appropriate to the season.

Charlotte Street Church.

Easter services of special interest will be given in Charlotte street church to-morrow. The joyous and triumphant Easter topic will be presented both in sermon and in song. The music will be of the most attractive kind, the choir having rehearsed for weeks for these services.

FRESH MAPLE SUGAR AND SYRUP.
We have received our first shipment of above. The quality is exceptionally fine. W. H. HAMILTON. Metropolitan Grocery, 188 Simcoe Street.

Severe Affliction.

Mrs. A. E. Sims, town, was again called to Warkworth yesterday by the death of her brother, Harold King. This is the second death in the same family within a week. To add to the severity of these afflictions, word was also received that another brother was lying dangerously ill.

Cousins Sentenced.

At a special sessions of the County Court on Thursday before Judge Ketchum, of Cobourg, the hearing of the charge of arson against Fred Cousins was concluded. The prisoner was found guilty and sentenced to four months in gaol. Mr. R. E. Wood appeared for the Crown and Mr. Morden of Belleville, for the prisoner.

Organ Recital.

Arthur Blakeley, Mus. Bac., organist and choir director of the Sherbourne street Methodist church, Toronto, has been engaged to give one of his famous recitals at the Murray street Baptist church on Tuesday, April 8th. Lovers of music in Peterborough will note the date and keep it disengaged. 4eod68

Easter Offerings.

What would be more suitable to your friends at Easter than a suitable book? We have for Eastertide in dainty bindings a splendid selection of books, of which the titles and bindings are quite the thing for the occasion. Call and see them at the Peterborough Bookstore. A. H. Stratton & Co.

Put it on Your Slate.

Mr. J. A. Macdonald, the business agent for the Caledonian Concert Co, was in town on Thursday and closed arrangements for one night's engagement of this celebrated company of Scottish artists in the opera house on Thursday evening, April 10th. Keep this date open for this high-class event.

All Saints' Church.

The Communion services on Easter Sunday will be at eight o'clock and also after the eleven o'clock service. The Sunday School service will be at three o'clock. The special music will include the Easter hymns, the "Te Deum" by Constance, "Jubilate" by Schilling, "Communion Service" by Smart, "Ebdon's Evening Service" and the anthem "I am He that Liveth" and "This is the Day which the Lord hath made." Rev. W. L. Armitage will speak on "Resurrection" in the morning, and in the evening on "I lay down My life that I might take it again." The special offertory will go towards reducing the small debt on the church.

TO SOLVE A SEWAGE PROBLEM.

A Peterborough Scientist to be Associated With the Work.

At the last session of the Ontario Legislature an appropriation was made for the purpose of procuring an analysis of the sewage from certain manufacturing establishments in the town of Berlin and other places. This sewage, from the nature of the industries carried on is impregnated with noxious chemicals, which prevent the precipication of the sewerage by natural processes, and the object is, by analysis and investigation, to devise some means of neutralizing the injurious effects of the sewage in question when mixed with ordinary sewerage.

Since the session the Government has appointed a special chemist and bacteriologist to discover or devise means of bringing to an end and preventing the trouble that arises from the intermixture of manufacturing sewage with domestic sewage. Prof. Amyot, bacteriologist of the Provincial laboratory and Mr. Arthur Robinson, B.A., Sc., fellow in chemistry, at the School of Practical Science, have been appointed to conduct the investigation mentioned. Profes-or Amyot and Mr. Robinson will at once proceed to Berlin to enter upon their special work.

Mr. Robinson is a son of the late Isaac Robinson of this town, and a nephew of Mr. H. C. Winoh. He will be permanently connected with the Provincial Laboratory.

BAND CONCERT.

There was a Large Attendance at the Opera House Last Night.

The 57th Regimental Band gave two concerts yesterday. The matinee in the afternoon was only fairly well attended but the evening entertainment proved to be a great drawing card. The opera house was uncomfortably packed and the programme was thoroughly appreciated. The feature of yesterday's entertainments was the appearance of Mr. Will J. White, a comedian of high merit. He was liberal in his responses which were decidedly humourous, and he had his audience in roars of laughter throughout the afternoon and evening.

An interesting number was the saxaphone solo by Mr. Fred C. Miller who rendered "The Palms" in a very excellent manner for a novice at this sweet-toned instrument. The medley, "Popular Tennessee" in which a number of popular songs were introduced, drew forth solos from Mr. Cronk on the barritone, and Mr. Hughes on the cornet that were rendered in a delightful manner.

SHOT IN THE HAND.

An Accident Caused by the Premature Discharge of a Revolver.

A young son of Mr. Alva Wilson, Wescott street, met with an accident, of rather a serious nature yesterday, through the premature discharge of a revolver, with which he and a companion had been shooting at a mark. It appears that his companion was in the act of handing young Wilson the revolver, when it was accidentally discharged, the ball penetrating and passing through the palm of the left hand, inflicting a very painful wound. It is not anticipated that the accident will permanently impair the usefulness of the hand.

OBITUARY.

The Late Miss Josephine Hallahan.

The funeral will take place to-morrow afternoon at three o'clock of the late Miss Josephine Hallahan, whose death occurred yesterday, at the early age of twenty-four years. The deeply regretted death is ascribed to a decline which was first apparent about five months ago. The deceased was a daughter of Mr. James Hallahan, formerly of Otonabee. Two sisters survive, Miss Maude, and Mrs. Frank LePlante, of Rochester, N.Y. Interment will take place in the Roman Catholic Cemetery.

AN EASTER DELICACY.

If you need a delicious appetizer after your Lenten fast you can find none better than Fearman's Hams and Breakfast Bacon—the best in the world. They should be named "Fearno-man," as these goods are fearless of any successful competition. Order your supplies for Easter from Messrs. HENRY & CO., Grocers and Liquor Merchants, George Street.

WEST PETERBOROUGH NOMINATION.

(From the Peterborough Times, Independent.)

If we are to regard the great mass meeting of electors assembled in the Opera Houbo on Saturday, which was as big in enthusiasm and energy as in numbers, as a criterion, we are amply justified in regarding Hon. J. R. Stratton's election as certain as his nomination. The Times has never seen a meeting of the kind that contained greater elements of encouragement to a candidate, nor one that showed a more united front. In spite of bad roads and distance, the friends of Mr. Stratton and the Government from every part of the constituency, were in the opera house, and when they got there they showed a spirit of confidence and determination to "get there" in another sense, which must encourage friends and dismay opponents. We do not know who or if anybody, will be brought out to oppose Mr. Stratton, but this we do know, that whoever his opponent may be, the Provincial Secretary will, as a result of the coming contest be again the representative of West Peterborough. Mr. Stratton has made a good representative; his career has been so much in the interests of the town and county that it would not be wise to consider the advisability of trying for a change—better let, not only well enough, but very good, alone. In consideration of the excellent service Mr. Stratton has given the town and West Peterborough, and in view of his power to continue such service at a time when the growth of the town and its interests need the most staunch and influential friends, we think that it would be a wise as well as a graceful thing to allow him to be returned unopposed. Another thing in favour of this is the fact that opposition will be useless, so far as preventing his election is concerned; and putting up opposition will partake very much of the nature of factiousness, for the nomination of a candidate in opposition will be for opposition's sake, not with the hope of success, and will mean the sacrifice of some aspiring innocent.

The Times is not a hide-bound believer in extreme partizanship. There are better things for a town and country than party triumph, and that is being represented by a man who will represent the solid good sense and loyalty to important interests of an electorate which can in the public interests rise above party consideration. The Times has great sympathy with Mr. G. F. Marter, of North Toronto, who separated himself from his party on one or two issues, and resolved to "go it alone," in what he considers the public interests. In his address to the electors of North Toronto, he says:

"For some years, particularly the "past two, the conviction has been "steadily growing upon me that ex-"treme partyism, at any rate in Pro-"vincial politics, is neither desirable "nor wise, but on the contrary, often "positively foolish and injurious."

We don't blame party politicians of either stripe for working for a party triumph; it is natural and to a certain extent right. But where in doing so they sacrifice important advantages, they are more loyal to their party than to their country.

MR. H. P. LINDSAY TO THE RESCUE

To the Editor of the Examiner;

Dear Sir,—My attention has been drawn to certain statements made by the Examiner, with respect to Mr. W. W. Buchanan, who recently, at the request of the local Executive of the Ontario Alliance, addressed a mass meeting in Peterborough. It was stated that Mr. Buchanan was receiving $125 a month for his services. This statement is untrue. The following are the facts ascertained from prominent members of the Executive of the Ontario Alliance:

At the time of the large Provincial Convention in Toronto, a few weeks ago, Mr. Buchanan happened to be in Ontario, attending the funeral of his father. Knowing him to be one of the ablest speakers in Canada, and a leading prohibitionist, the Ontario Alliance put forth strenuous efforts to secure his services for some weeks on the Ontario platform. Mr. Buchanan yielded to their urgent request, and consented to give a month of his time, provided his travelling and hotel expenses were paid. Without his knowledge the Alliance Executive passed a resolution to pay him $125 for the month. Mr. Buchanan was annoyed that any such terms should have been offered, and has not accepted one dollar for his services.

When several weeks ago Hon. S. C. Biggs made a statement in the public press to the effect that Mr. Buchanan was receiving $125 a month for his services, Rev. Dr. Chown promptly replied to it, explaining how such an offer had come to be made, and stating further that Mr. Buchanan had refused to entertain any question of salary. When here Mr. Buchanan privately confirmed Dr. Chown's statement.

Although for a time Mr. Buchanan was a salaried officer of the Royal Templars, every zealous temperance worker knows that he has given years and years of service to the cause without any renumeration, but, instead, at a great personal sacrifice.

In the Wentworth election referred to the Liberals nominated an anti-prohibitionist, and that in the first election after Sir Oliver Mowat made his famous type-written pledge. It was a protest against this that Mr. Buchanan entered the field at the last moment. He contested the riding as an Independent Liberal, promising to support Sir Oliver Mowat and his government in legislation that did not conflict with his convictions as a prohibitionist. The Hon. G. W. Ross, a professing prohibitionist, went into the riding and opposed him, preferring an anti-prohibitionist to a prohibitionist leader, who was prepared to give his government a generous support.

In the Hamilton election, to which reference was made, Mr. Buchanan opposed the Conservatives equally with the Liberals, as both of the old parties had candidates in the field. His nomination was in strict accordance with the Alliance plans after both candidates had refused to give any pledge in favour of prohibition; and yet Hon G. W. Ross, Vice-Pres. of the Alliance, again entered the contest and opposed his election.

All who heard Mr. Buchanan in the Opera House here know that he is a man of exceptional talents, and a gentleman of such high probity that he would not stoop to take unfair advantage in a public utterance. His speech was characterized by calmness, fair presentation of facts and logical reasoning. It made a profound impression upon those present.

I deem it in the interests of the public that these facts be known, especially by every temperance elector, and I would respectfully ask that this be given the same publicity in your daily and weekly issues as was the other statements reflecting on Mr. Buchanan.

Thanking you Mr. Editor,

I remain yours truly,

H. P. LINDSAY,

President Peterborough Temperance Alliance.

We publish Mr. Lindsay's letter, not so much for its intrinsic merit as a valuable contribution to promoting the cause of temperance, as to show to what extent some persons are prepared to use the sacred cause of moral reform for the purpose of advancing the unworthy interests of a local clique of political wirepullers. We all know how energetic and disinterested Mr. Lindsay is at the present time.

His attitude and his partizan slant at the first meeting held in the ostensible interests of prohibition, and also at the convention a couple of weeks ago, is well known—as merely that of an advertising agent, or man-of-all-work for a little clique of Review office Tories, who have energetically and with an industry worthy of a better cause, been endeavouring to mix up the prohibition question with politics, for party purposes.

We all know how deeply disinterested Mr. Lindsay was at the convention in the Y.M.C.A. Hall, with his political adviser, Mr. Buchanan, at his elbow, coaching him when to put in a political "lick" against the Government. Mr. Lindsay's letter is, itself, evidence of an understanding; the whole tone of the letter is partizan, and the cloven hoof obtrudes itself in every paragraph.

The reference in the Examiner which, ostensibly, gave rise to his letter, was written precisely ten days ago. Ten days have been time enough to admit of consultation with Mr. Buchanan, and admit of a caucus of the local clique. Mr. Lindsay's hand may have written the letter in a merely mechanical sense, but its sentiment and spirit are those of Mr. Buchanan and the clique — the voice is the voice of Jacob but the hand is the hand of Esau.

And Mr. Lindsay's political animus is shown by his adding to his name his official temperance title at the end of a letter filled with partizan gall and bitterness, especially, gall.

The anxiety of party animus is shown in sending the letter to the Review the same day it appeared in the Examiner, in which it would have been printed on Thursday if it had been handed in at an earlier hour.

The Review's heading of Mr. Lindsay's letter — "Mr. Stratton's Attack on Mr. Buchanan,"—is an unwarranted perversion of language and serves as a fitting prelude to the party tinge that colours the whole of this epistle.

The Examiner's reference to Mr. Buchanan was merely an answer, and an "attack" on the hypocritical statement of the Review that Mr. Buchanan had "given his time and talent" to the temperance cause — hypocritical, because the Anti-Dunkin Act and anti-Scott Act journal, cares as much about the interests of temperance as the proprietor of a White-chapel boozing ken.

Mr. Lindsay is very disinterested now—on the eve of an election, when he thinks he can advance the interests of the clique, by applauding and glorifying his party co-partner, Mr. Buchanan, and attacking Premier Ross, who has given the people the only provincial prohibition legislation it has ever had and to the full extent of provincial powers as defined by the Privy Council, and co-operating with a Review clique of Tories with whom fair-minded and honest-dealing Conservatives have nothing in common. The extraordinary spectacle of the Review championing prohibition and temperance has only one parallel—Satan reproving sin.

We give Mr. Lindsay full benefit of his denial that Mr. Buchanan receives $125 a month and expenses. We know that Hon. S. C. Biggs, a prominent member of the Ontario Alliance, was present at a meeting when Mr. Buchanan's remuneration was fixed at $125 per month. When Mr. Buchanan saw how the thing looked he may have renounced the bargain, in which, if he has refused remuneration, he showed remarkable self-denial—a gentleman who can talk temperance and act the party politician at one and the same time, certainly exercises a talent worthy of substantial reward.

Or perhaps Mr. Buchanan feels that the man who boomed a political party which passed a prohibitory law in Manitoba, and then left prohibition in the lurch to fight its own way or die unbefriended, should by some act of abnegation, atone for his desertion of prohibition in the Paririe Province.

The Examiner does not object to Mr. Buchanan getting $125 a month or a night for ostensibly advocating prohibition, but it does object, in the name of decency to Mr. Buchanan coming to Peterborough and co-operating and working in sympathy with the Review clique of Tories which, with Mr. Lindsay's able and publicly demonstrated assistance, is energetically prostituting prohibition to the discreditable work of of serving the ends of a local Tory clique which does not seem inclined to stick at anything in its attempt to discredit and misrepresent the only Ontario Government that has ever passed a prohibitory law to the full extent of its power.

If Mr. Buchanan, Mr. Nicholls and Mr. Lindsay are sincere in their advocacy of the cause of temperance and desire a prohibitory liquor law, they would be doing their work in Manitoba instead of wasting their time in promoting party political interests.

MEETING FOR ORGANIZATION.

In Preparation for the Coming Contest.

THIS EVENING AT 7.30.

In the Liberal Committee Rooms, Water Street.

The friends of the Ross Government and of the Provincial Secretary, are informed that an organization meeting will be held in the Liberal Committee Rooms, (Labour Hall, Water street,) to-night, (Saturday), at 7.30 o'clock, for the purpose of organising polling sub-division committees. Mr. Stratton, the Government candidate, will be pleased to see as many of his friends and any supporters of the Ross Government, attend the above meeting as can make it convenient to do so.

Is Your Piano in Tune?
The change of season affects pianos as well as everything else. Mr. Geo. Gumpricht, practical piano maker and tuner, with twenty-eight years' experience, attends to all orders left at Mr. H. S. Macdonald's drug store.

FOR EASTER!
Fresh strawberries, tomatoes, cucumbers, cauliflower, new cabbage, celery, pineapples, bananas. R. A. DUTTON, 418 George street. Phone 304.

EASTER SHOES!

The Very Nattiest Styles

Our Spring showing in exclusive designs is ready for inspection. It's a showing of practical, dainty and stylish footwear.

We are kept humming these days doing up footwear for all classes of the community, because they all know our stock is a superior one.

Easter Shoes for Ladies
Easter Shoes for Gentlemen
Easter Shoes for Boys
Easter Shoes for Girls

In each department we have a complete range of styles and sizes and widths.

J. T. STENSON

HATTON & BRADBURN.
Office, 357 1-2 George Street.
Barristers, Solicitors, Notaries Public
&c. W. HATTON C. H. BRADBURN

Agency for Waterman's "Ideal Fountain Pen.

PETERBOROUGH BOOKSTORE

Agency for Butterick's Patterns. The Best

MARCH 27th, 190

PETERBOROUGH'S WALL PAPER STORE!

Do you realize what a wealth of choice there is in the car loads of Wall Papers and tons of new spring designs which you may choose from at the Peterborough Bookstore?

Can you appreciate the advantage of such a stock containing the brand new styles just out?

We are holding a **Spring Opening** just now, and you are free to come and see the newest effects.

AS TO PRICES!

You can readily understand that buying such immense quantities—car-load lots—we can secure terms and prices that few can command. And it is because we lessen our cost when buying that it becomes possible for you to buy Wall Papers at the lowest cost. You should buy at Stratton's for these and other reasons:—

1.—We do the biggest Wall Paper business in Peterborough.

2.—We keep the largest stock and the widest range of patterns from **10** to **75c.** a Roll.

3.—We make prices tell their own story of rightness and lowness.

4. We keep the papers made of the finest pulp procurable; the colours fast and accurately registered, and every roll matches in colour and pattern.

A. H. STRATTON & CO.

MOTH BAGS!

Furs of all kinds and woollen goods of every description kept perfectly free from moths when put away in these bags, which are made of fibre chamois made from spruce wood.

Guaranteed Perfectly Moth Proof.

A good brass coat hanger goes with each bag. Prices—**25c, 50c, 60c** and **70c** according to size.

WILLIAM MADILL
Oak Hall Drug Store, Corner George and Murray Streets.

E. COURTNEY
Maker and fitter of Shop and Office Fittings. Hardwood Floors laid Shop over Clinkscale's Factory Ash burnham. P. O. Box 56.

Dr. T. Popham McCullough
EYE, EAR, NOSE AND THROAT.
OFFICE:
Corner George and Murray Sts.
Peterborough.

RICHARD HALL & SON

PETERBOROUGH'S MODERN STORE.

Easter Wants!

This store is fully prepared to supply any of your Easter wants particularly well. We made special preparations for this early Easter, and find our stock very complete at this early date. We are easily three weeks ahead of last season, so anything you require for Easter—no matter whether it be an Easter Hat or Easter Gown, or a pair of Kid Gloves, you can depend on getting the lated 1902 ideas at this store.

EASTER HATS!

To our many customers for Millinery, we would ask you to order your Hats early in the week, and thus avoid the rush of the last few days before Easter. Our opening display was again the talk of the town. You know how well we cater to your millinery wants. This season we have eclipsed all former seasons. You will find us better prepared than ever. For high art in millinery, and millinery decidedly different to ordinary millinery. This store stands out prominently. WE DO THE MILLINERY TRADE.

EASTER NOVELTIES.

The belt and collar business is no small consideration in a first class dry goods business like this is today. You'll most likely want a new collar or belt for Easter. You had better come and see what we are showing. We have some beauties, and they are inexpensive, too.

EASTER DRESS GOODS.

We have a Dress Goods stock second to none of the large city stores for either value or quality. Beautiful soft rich materials—some of them all wool and some mixtures of silk and wool. The prettiest lot of shades and qualities that you have seen for some time. Then in the heavier goods for tailor-made suits, we also have a fine assortment of Homespuns, Hopsacks, Tweeds and Box Cloths all the newest colourings—at prices that will surprise you when you see the values they represent.

EASTER GLOVES!

PERRIN'S GLOVES! These are the Gloves we handle. We know them to be the best in the market. The best quality of kid the best colourings and the best values—these are the most important factors that you require in a glove. We sell a real French Kid Glove in all the new colours and styles for a Dollar, and guarantee it to give satisfaction, too. We know it to be the best Dollar Glove in the trade—equal to any dollar and a quarter Glove you ever had.

Perrin's High Grade Gloves at $1.25.
Perrin's Washable Gloves at $1.50.

Buy your Easter Gloves at this store.

RICHARD HALL & SON DIRECT IMPORTERS. 130, 132, 134 SIMCOE STREET

THE STORE THAT NEVER DISAPPOINTS

CAUSE and EFFECT

Stocks in Costume Department Doubled.

BECAUSE

TRADE DEMANDED IT.

The very marked success of this Department has been secured by

ENLARGED STOCKS
WIDER VARIETY
NEWEST IDEAS
CLOSER PRICES.

SKIRTS

These are extra special. We have many more.

AT $1.49

We are showing a good Black Skirt for ladies in plain and figured materials, well lined, well made, for the price of making—

Only $1.49

AT $10.00

A decidedly natty Skirt made of fine quality French Venetian Cloth, trimmed with satin folds and tucked taffeta silk, new flare cut—

Price $10.00

SPECIAL AT $3.75

The best selling Skirt in our stock—made of Grey and Black Cheviot, trimmed with graduated folds of black satin, lined throughout and velvet bound—

Extra Special $3.75

$1.98

50 only Job Skirts in black, plain and figured, worth up to $4.00. Special for this week—

Only $1.98

25 OTHER LINES IN LADIES' SKIRTS

A PROFUSION OF BLOUSE PRETTINESS

Never has the designer's art been more successful than in the natty and new ideas we are showing in Spring and Summer Waists.

JUST OPENED

Large assortment of Cashmerette Blouses in colours of turquoise, pinks, garnet, etc. With narrow Paisley stripes and tucks—

Price $3.49

NEW AND NATTY

Blouses made of White Lustre with narrow stripes of cream, pink or blue, tucked to form deep yoke effect—

Price $2.75

NEW GIBSON WAIST

We are showing a limited number of this New York novelty in silks and wash materials.

SILK WAIST AT $4.40

This Waist is made of fine India Silk in natty new style, finished with rows of fine silk insertion—

Bargain at $4.40

CHAMBRAY BLOUSES

These are strictly correct for this season. They come in plain and striped effects in seven shadings—

$1.75 to $3.90

PRINT BLOUSES

In great variety—both as regards kind and quality—

Prices 25c to $2.50

WHITE BLOUSES

Forty different styles to choose from—some very high class novelties—

Prices 75c to $5.00

OUR COSTUMES ARE DISTINCTIVE IN STYLE AND PRICE

SPECIAL MENTION!

Ladies' Suit of fine Homespun, well made, well lined, new style. A stylish serviceable suit. Will give thorough satisfaction—

Price $8.00

POPULAR PRICE

Ladies' Suit of fine All Wool Homespun, Eton Jacket, silk faced lapels. Skirt and Jacket prettily stiched. Very special value

At $12.00

TAFFETA SILK SKIRTS

AT $25.00—Made of fine quality Black Taffeta Silk, up and down darts of fancy insertion, 3 rows of wide knife pleating. Frills graduated and finished with dainty rows of ruffling. A strictly up-to-the-hour garment.

AT $18.00—Taffeta Silk Skirt, with deep graduated flounce of applique, with heading of tiny silk ruffles, seams prettily herring-boned, with fine chenille, lined with solette—

Price $18.00

OUR $10 SUIT

Is particularly good value. Comes in variety of colours. Well and satisfactorily made

Value at $10.00

OUR $15.00 SUIT

Ladies' Costume of Cheviot Serge, Eton Jacket trimmed with folds of taffeta silk and silk faced lapels, flounce skirt lined throughout, and trimmed with taffeta folds—very nobby

At $15.00

We also show ranges of Suits at $17.50, $19.00, $20.00, $25.00, $24.00 and $35.00. See Our Suits

This is a Department of our especial care. Every pains taken to please. Every detail looked carefully after. An expert finisher to make any needed alteration, and prices most reasonable.

CRESSMAN

A PRESENTATION.

Mr. J. C. Smythe Receives Gifts From Teachers and Pupils.

Mr. J. C. Symthe, of the Central School staff, who has been granted a five months leave of absence for the benefit of his health was agreeably surprised on Thursday afternoon when the teachers and the members of the entrance class detained him after school and presented him with a set of military brushes, a walking stick and a quantity of beautiful cut flowers. The accompanying address was read as subjoined:

Mr. J. C. Smythe, Peterborough.

Dear sir,—It is with feelings of regret we learn that, for a time at least, our relations with you will be severed, and we cannot allow you to go without some expression of our heartfelt appreciation of the sympathy you have shown us, the labour you have bestowed upon us, and the keen interest you have always manifested in our success and welfare.

We have found you ever a faithful and painstaking instructor, a kind and courteous gentleman, a ready and willing counsellor and assistant.

It will be gratifying for you to know that in the expression of these sentiments, your pupils are joined by your fellow teachers and colleagues, and that you will be followed by the best wishes and good-will of those with whom as teachers, you have for these many years been so intimately associated.

We would ask your acceptance of these slight tokens of our esteem and respect, trusting that they may in some small measure prove silent reminders of the pleasant and profitable hours we have spent together.

It is our sincere hope that you may have a speedy restoration to good health, and that He to whom alone are all things known may be constantly your Guide and Protector.

Signed on behalf of the teachers of the Central School, and of the pupils in the Entrance Class.

PHEMIE SMITH.

Refreshments were served during the afternoon and a most entertaining programme was given. Mr. Smythe expressed his appreciation in suitable terms of the thoughtfulness which suggested the attention which he received. He leaves next week for Pittsburg.

Men's Meeting.

At the men's gospel service at the Y.M.C.A. to-morrow at 4.15, Mr. J. C. Shook will speak on "Christ the King." Song Service. Come.

Special Meeting.

A special meeting of St. John's W. A. will be held Monday, 31st March at 3.30 p.m., for the election of delegates to the Diocesan Annual Meeting. A large attendance is requested. Members of the congregation wishing to contribute material, good cast-off clothing, groceries, etc., towards the bale for Emmanuel College will kindly send to the Guild Room on Tuesday.

SONS OF ENGLAND
TEA and CONCERT
EASTER MONDAY
MARCH 31ST.
TEA FROM 5.30 to 7.30.
ADMISSION 25 CENTS.

THE PREMIER'S REPLY.

Mr. G. W. Powell, secretary of the local branch of the Dominion Alliance, has received from Mr. G. W. Ross the following communication:

Toronto, March 26, 1902.

My Dear Sir, — Please accept for yourself and your convention my sincere thanks for the kind expression of sympathy with myself and my family in our great bereavement, contained in your telegram of the 13th inst.

Yours truly,
G. W. ROSS.

BASKET BALL MATCH.

Tuesday, April 1st, 1902. Ottawas Champions vs. Peterborough Senior Y.M.C.A. Gymnasium, Admission 25 cents. Joe Halpany will entertain at half time.

Easter Services at St. Luke's.

Holy Communion will be celebrated at 8 o'clock. At the 11 o'clock service the Rector will preach on "The Morning Star." After the service another celebration of the Holy Sacrifice will take place. At 3 o'clock a children's service will be held in the church with an address by the Rector. At the evening service the Rector will preach on "I will Arise." The choir has prepared special music. "Te Deum Laudamus" by William Sackville. Anthem "He is Risen," by Clare. Rev. F. J. Plummer's Communion service. Plummer's "Magnificat" and "Nunc Dimittis" at the evening service.

For whooping cough and croup, Vapo-Cresolene is a simple and perfect remedy.

PERSONALS.

Those Who are Spending Easter Week in and out of Town.

Mrs. E. C. Complin is in London for Easter.

Mr. Corey, of Petrolea, is in town for Easter.

Mr. Fred Tully was in Toronto for the holiday.

Mr. Gordon Cameron is down from Toronto for Easter.

Miss Maloney, trained nurse, has returned from Omemee.

Mrs. Peter Campbell is spending Easter week in Petrolea.

Miss Aileen Fair is home from Bishop Strachan's College for Easter.

Miss Minnie Craig, Ashburnham, spent the past few days in Hamilton.

Messrs. Frank and Alf. Cox are down from Toronto for a few days.

The serious illness of Mr. Francis Turcotte, Cross street, is reported.

Miss Lillian Davidson is visiting her sister, Miss Kate Davidson, Montreal.

Mr. F. A. Paddon, of the Bank of Montreal, was in Lindsay for Good Friday.

Mr. Albert Talbot has had a relapse and is again confined to his room.

Mrs. Robert Howden is so seriously ill as to cause grave alarm amongst her friends.

Miss Maude Clark, of Colborne, is visiting Miss Ethel Wrighton, McDonel street.

Mr. Gerald Hall is home on his Easter holidays from the R. M. C., Kingston.

Mr. Ray Kirn, of Akron, is in town visiting his parents, Mr. and Mrs. O. C. Kirn.

Mr. George McCartney, of Messrs. R. Fair & Co's, was in Millbrook for Good Friday.

Mr. Wilson Cameron, of the Imperial Life, Toronto, is in town for a day or two.

Mr. Gormally, of Port Hope, formerly of Peterborough, spent yesterday in town.

Mr. Robert Fair spent yesterday the guest of his father, Mr. Wm. Fair, Millbrook.

Mr. James Hyde, of the Canadian General Electric Works, was in Montreal yesterday.

Miss Ada McBain has returned from Toronto, where she has been spending a few days.

Mr. G. W. Ranney has returned to Belleville after a pleasant visit with old friends here.

Mr. Waldo Poussette is spending Easter with his parents, Mr. and Mrs. A. P. Poussette.

Mr. Cameron Wilson, is home from Trintiy Medical College, Toronto, for the Easter Holidays.

Miss Lizzie Peters, of Hastings, is in town the guest of Miss Annie Wesley, George street.

Mr. Walter Nicholls, of the Canadian General, has gone up to Toronto for a few days rest.

Misses Madge and Helen Davidson are home for the holidays from St. Margaret's College, Toronto.

Mr. Robin Collins, of the Molsons' Bank, Brockville, spent Good Friday with his parents, Mr. and Mrs. J. D. Collins.

Miss Kate McGrath, principal of Grafton Separate School, is spending the Easter vacation with her parents in town.

Mr. Belmany, principal of the Cobourg High School, and Mrs. Belmany are guests at the George street Methodist parsonage.

Miss Birdie Straine, of Buffalo, N. Y., formerly of Peterborough, is spending a few weeks with her father, Mr. J. Straine.

Mr. H. S. Carpenter, of the engineering staff of the Trent Valley Canal, has been removed to the Orillia section of the work.

Mr. J. P. Shevlin has returned home after spending a couple of weeks with his uncle, the Very Rev. Dean O'Connor, Marysville, Ont.

Mr. and Mrs. Lewis, of Smith's Falls, are spending the Easter holidays with their relative, Mr. James McCreary, Walton street.

Miss Minnie Cuncannon has gone to Picton to spend the Easter holidays with Mrs. F. E. Walden. She will sing in the Methodist church of which Rev. Mr. Shorey is pastor.

Mr. William Scott, local manager of the American Cereal Company, has resigned, and will return to Ottawa, where he will go into business on his own account. He will be succeeded by Mr. A. A. Macdonald, of the head office of the company, Chicago.

Mr. George E. Revell intends leaving on Monday for Seven Islands, Quebec, where he will in all probability be engaged for the next two years on the engineering staff of a firm of contractors which is erecting a large pulp mill at that place. During Mr. Revell's two years or more residence in Peterborough he has taken an active interest in the affairs of the Peterborough Rugby Club, and has been one of the team's most valued members. He is also widely and popularly known amongst a wide circle of friends who will regret to learn of his intended departure from town. Mr. Revell leaves Peterborough with the best wishes of a host of friends.

THE FIRST EASTER MORN.

Matthew 28th, 1—6.

In the end of the Sabbath, as it began to dawn toward the first day of the week, came Mary Magdalene and the other Mary to see the sepulchre.

And, behold, there was a great earthquake; for the angel of the Lord descended from heaven, and came and rolled back the stone from the door, and sat upon it.

His countenance was like lightning, and his raiment white as snow;

And for fear of him the keepers did shake, and became as dead men.

And the angel answered and said unto the women, Fear not ye; for I know that ye seek Jesus, which was crucified.

He is not here; for he is risen.

PURPLE VIOLETS.

Violets in purple mourning,
Bloomed as flakes of driven snow,
Calvary's rugged path adorning,
Ere the Saviour knew its woe.

When the Virgin Mother, holy,
In her bitter anguish passed,
O'er the blossoms white and lowly,
Was her sacred shadow cast;

And the agony of sorrow,
Falling like a purple pall,—
Unforgotten with the morrow—
Still doth linger over all.

Purple violets! remind us,
O, reproach us with His pain,
Lest the fleeting days should find us
Crucifying Him again!

—Alma Frances McCollum, in Canadian Churchman.

NEW HATS

For Spring, 1902.

WM. LECH & SONS

Hatters and Furriers, 413 George Street.

NEWS NUGGETS.

—One inch and one-quarter of rain fell on the level last night.

—The Chief has a pair of eyeglasses for which he would like an owner.

—A parcel that was picked up on the street is awaiting an owner at the police station.

—A report of a presentation to Miss Marks, at the Central School, is held over until Monday's issue of the Examiner.

—The Easter Vestry meeting of St. John's, All Saint's and St. Luke's will be held on Monday evening at 8 o'clock.

—M. J. Galvin has left for Toronto to open a branch office for the International Correspondence Employment Association.

—The choir of St. Andrew's church will meet for practice this evening at 8 o'clock sharp. Every member is earnestly requested to be present.

—There will be a sunrise prayer meeting under the auspices of George street Epworth League at 7.30 Sunday morning in the church parlour.

—At the police court this morning Colborne Lousic, was found guilty of being drunk and disorderly. He was fined $2 and $1.80 costs, to be paid within ten days.

—A Gospel meeting, led by Rev. J. G. Potter, will be held in the Y. W. C. A. rooms, George street, on Saturday evening at 8 o'clock. All young women are cordially invited.

—The fire brigade was called out twice on Thursday night. The first blaze was in a house on Perry street, owned by the Bradburn estate, and the second fire occurred in a hothouse on King street.

—Mr. T. J. Parker's Bicycle and Repair Shop at the corner of Hunter and Queen street, is again in full swing. All orders promptly and satisfactorily attended to. A full stock of new and second hand wheels on hand. 30d61

—The Chief has received a communication from Detroit, asking as to the whereabouts of a woman named Annie Rake. Her husband and son were killed some years ago in an accident in the American city. So far the Chief has been unable to rake up any one by the name of Rake here. Should any one else succeed in doing so there may be a rake off for the trouble incurred.

—The Trusts and Guarantee Company, Limited, 14 King street west, Toronto, accepts all classes of trust funds, whether under will, marriage settlement, or agreement. As the company has perpetual existence, its clients have the assurance that the terms of the trust will be carried out, no matter what period they cover, without changing the trustees, which so often occurs when a private individual has been appointed in that capacity.

Men's Footwear.

The Central Boot and Shoe Store, anxious to have the townspeople do their trading earlier in the week, when the proper time and attention will be given them, will conduct a special daily sale as follows: Monday, size 6, ten per cent. off; Tuesday, size 7, ten per cent. off; Wednesday, size 8, ten per cent. off; Thursday, size 9, ten per cent. off; Friday, size 10, ten per cent. off. Note the day your size is mentioned and take advantage of the ten per cent. discount. R. McWhinnie, 384 George street; telephone 230.

DIED

MACDONALD—At the residence of her son, H. S. MacDonald, of heart failure, Margaret Alexander, in the eighty-eighth year of her age.

Funeral Monday, 31st, inst., at three o'clock, to Little Lake Cemetery.

THE NEW STOVE STORE.

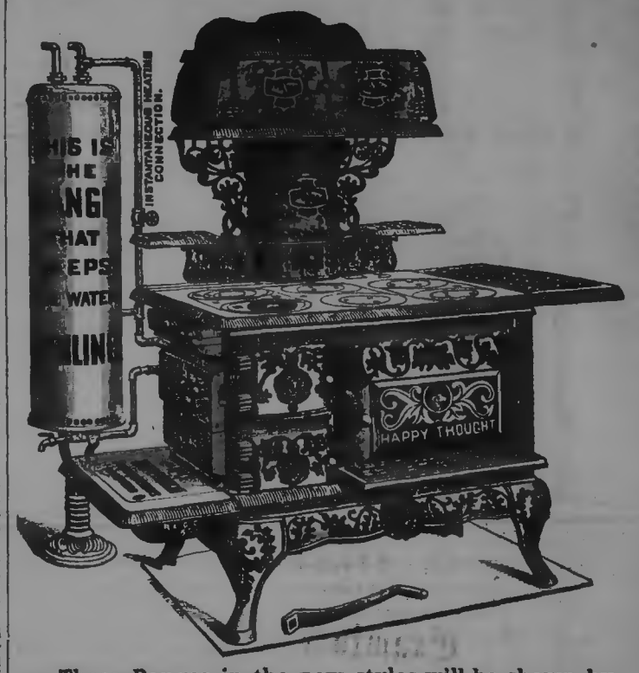

These Ranges in the new styles will be shown by the Best Stove Co. on their opening day, SATURDAY NEXT, March 29th. Hunter Street, next to Post Office.

STOCK MARKETS.

New York, March 29th.—A southern stock which should advance 20 points. We are speaking of T. C. I. This southern stock is at present deriving its benefit from the wondrous condition of the iron and steel industry. Its management has gone on steadily improving. This stock was a short time ago paying 8 per cent. per annum, and it will soon be again worth more money than it was then. Its local field is its own. In 99 T. C. I. sold above 126. It is mercurial in its fluctuations. Its small capitalization causing it to move with gigantic strides. Its last boom carried the shares above 80, and at the time the general market was not so high as at the present time or the conditions of the industry as good. Yesterday the stock showed signs of starting up around sixty. It has been accumulating for some time past. We believe the present bull market will see the stock again cross 80. If bought now it should be held for 20 points. The T. C. I. Company owns extensive coal and iron mines in Tennesee. Hanover Bank people are greatest holders of stock. The Company also controls the Alabama Steel and Iron Company. T. C. I. is a stock which should be traded in only liberal margin, owing to its rapid and mercurial movement. There is no better stock for traders who like quick stocks, to others who buy to carry for a long pull at present price and at existing conditions, it is a most excellent proposition.

Haight & Freese Co's. office will be open Monday for cashing of cheques at small discount. New York market will be open as usual.

H. F. & CO.

Miller's Grip Powders Cure. Sold by all druggists.

Saturday Bargain!

On Saturday we will sell a good quality of Men's Dress Shirt, checked pattern, stiff cuffs and neck band, worth 50c, for

29c.

PORT HOPE KNITTING WORKS

BE CAREFUL

Who you employ to do your plumbing, or heating; be sure he is a sanitary plumber, and understands his business, for improperly done plumbing is sure to lead to trouble. I guarantee all my work to be first-class—try me. Iron pumps repaired, wells driven and repairs of all kinds promptly attended to. Estimates cheerfully given for plumbing or heating all kinds of buildings.

JAMES NOBLE,

Practical Plumber, Steam, Hot Water and Gas Fitter, 174 and 176 Hunter street, opposite Oriental Hotel.

Enlarged Pictures and Groups

My work combines the qualities of Permanence, Artistic Posing and Natural Likeness.

When you're ready for a sitting make your appointments with

LENDRUM Only Ground Floor Studio Charlotte Street.

Snaps in Real Estate

A Two-story Brick House, Stable and one and a half acre lot, in north part of town. A snug home for some one. For quick sale at $1,100.

One and a Half Story Frame Dwelling, with half acre lot on McClennan street, at $600.

Several other houses, more central, at from $1,000 to $1,500.

Also, some choice building lots at low figures.

A. BROWN & CO. Real Estate and employment Agents, 148 Hunter St., ground floor. Telephone 138.

$50,000 TO LOAN

In First Class Real Estate Securities at lowest rates of interest. Apply to

JOHN HAGGART,
AUCTIONEER.

THE BEEHIVE

"WHATEVER WE DO, WE DO IT WELL."

EMBROIDERIES and LACES!

This department is quite a prominent one for us. Here you can see all the beautiful designs that Switzerland, Nottingham, and other lace centres are noted for, and we always carry a big line of

POINT LACE BRAIDS.

Our stock includes the finest French Vals. from the famous makers.

Also Lace Beadings in graduated widths and qualities so much in vogue just now.

We have a fine assortment of Allover Laces and Applique Trimming.

Our stock of Embroideries is winning great praise all along the line. The fine tracery is so delicious and unique, yet durable.

See our fine Swiss Muslin Embroideries, Insertions and Beadings.

Also a nice range of Allover Embroideries with lace stripe—just the thing for a smart blouse.

We will be pleased to have you come and look these goods over while the stock is full. You could make a better selection now.

TRY ONE OF OUR DRESS PATTERNS AT 15c.

St. Margaret's Home, Montreal,

Endorse the Scientific, No Drug, Preparation, Powley's Liquified Ozone, Nature's Blood Food.

A Professional Nurse Gives It Praise.

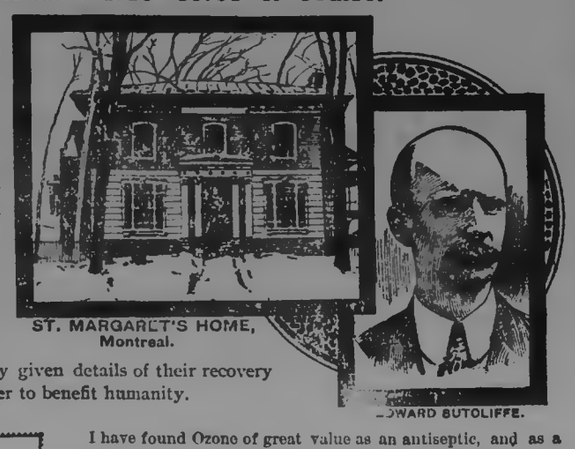

ST. MARGARET'S HOME, Montreal.

EDWARD BUTCLIFFE.

Powley's Liquified Ozone possesses an unique position in Montreal. It has achieved so much good; been employed successfully in such desperately hopeless cases of disease, that twenty of the most prominent institutions have recognized it as being of the most extraordinary value as a curative agent. Nor is that all. We have statements from a great number of the responsible citizens of this city who have gratefully given details of their recovery through using Ozone, in order to benefit humanity.

MISS M. E. ROSS, Professional Nurse.

I have found Ozone of great value as an antiseptic, and as a general tonic. Many of my patients have taken Powley's Liquified Ozone, and all have been greatly benefited by it.

(Signed) MISS M. E. ROSS, Professional Nurse.
St. Margaret's Home, 557 Sherbrooke St., Montreal, P. Q.

I have used Powley's Liquified Ozone as a general tonic for a run down constitution, and have found it the most extraordinary preparation that I have tried. It has cured me of dyspepsia.

(Signed) EDW. SUTCLIFFE,
St. Margaret's Home, 557 Sherbrooke St., Montreal, P. Q.

I used one bottle of your Ozone and think it a remarkable discovery. A number of the people in the house say it has done them a world of good. Very respectfully yours,

(Signed) MRS. JAS. BARR,
St. Margaret's Home, 557 Sherbrooke St., Montreal, P. Q.

I have used your Liquified Ozone and have found it of great benefit for loss of appetite and general debility. After I started taking Ozone I was able to take a good hearty meal. Accept my grateful thanks for your wonderful remedy.

(Signed) MISS HARRIETT BLENERHASSETT,
St. Margaret's Home, 557 Sherbrooke St., Montreal, P. Q.

Powley's Liquified Ozone is a radical change from existing methods of curing disease. Nearly every agent in use now, has as its principal ingredient some drug or narcotic, which simply serves to conceal the disease, giving temporary benefit. Now Ozone is a natural and effective method of treating disease. It feeds the body oxygen through the blood, by which it is absorbed. It makes the system healthy, is antiseptic and destroys the germs of disease indirectly and directly. It contains no drugs, narcotics, or alcohol; simply Nature's blood food. The Ozone treatment is being advocated everywhere in the treatment of disease. Ozone is the most scientific and effective curative agency of the age. In Powley's Liquified Ozone you get the Ozone treatment in a bottle—more effective and less expensive than in any other form.

50c & $1.00 a Bottle at all Druggists. THE OZONE CO. of Toronto, Limited, Toronto & Chicago.

KILLED IN A "DRIVE"

Canadian Fought Single-Handed Till Death Claimed Him.

BOERS CAPTURED FOUR OTHERS

These Gallant Canadians Had Been Separated From Their Column Pursuing Delarey's Men—Total Boer Prisoners Captured 179—Among Them Commandant H. Kruger—Night Stopped Pursuit.

Pretoria, Transvaal Colony, March 28.—About 1,500 Boers, under Delarey, Liebenberg, Kemp and Wolmarans, were within the area of Lord Kitchener's latest move, but although surprised by the rapidity displayed by the British troops, gaps in the latter's lines enabled most of the burghers to escape. The Boer prisoners totalled 179 men, including Commandant H. Kruger and ex-Landrost Neethling of Krugersdorp.

From the first prisoners captured, it was learned that Gen. Delarey himself was outside the actual cordon, having slept some distance westward. But Liebenberg, Kemp and other Boer commanders were inside the column of troops.

The first body, consisting of about 500 Boers, sighted at 10 o'clock in the morning, March 24, retreated at full speed, making for a gap between the British columns. A race for the opening ensued.

British mounted infantry, which had already ridden upwards of fifty miles, pressed their tired horses until they gave out, when the men jumped off and raced forward on foot. Some of the mounted men, however, were able to gallop right into the gap just ahead of the burghers, whom they met with a warm fire.

These troops also succeeded in driving back another body of 300 Boers, who were forced to desert the guns they had captured from the Von Donop convoy in February. The Boers tried to get through several openings, but on each occasion were forced to double back, until they ultimately found a gap and passed out of the British lines within sight of Klerksdorp. Night fell before the pursuing columns could overtake the Boers.

Five Canadians, who fell out of their column and tried to work their way back, were surrounded by a Boer force, and made a splendid defence. But finally seeing their case was hopeless, four of the Canadians surrendered. The fifth, however, indignantly refused to throw down his arms, and continued a single-handed fight until he was killed. This was regarded as one of the most interesting events of the day.

An instance of the resourcefulness of the Boers was given by Liebenberg and several hundred men. Taking advantage of the confusion of the drive, he and his followers assumed a formation similar to that of a British column, and, moving close to one of the numerous gaps in the British lines, succeeded in reaching this opening before their ruse was detected, and got safely away.

Bricklayer's Backache.

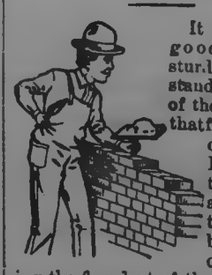

It requires a good strong sturdy man to stand the strain of the hard work that falls to the lot of a mason. Exposure to the hot sun and the cutting winds, bending over, inhaling the fine dust of the lime, brick or stone, all these things are bound sooner or later to tell on the kidneys and put them out of working order.

The poor old back begins to ache and pain, the urine is scant and scalds when passing.

Any mason who finds his back aching and his kidneys bothering him can have these troubles removed and be put in fit shape for his work by a bottle or two of Dr. Pitcher's Backache Kidney Tablets.

ACTED LIKE A CHARM.

Mr. Geo. Grass, South Street, Aylmer, Ont., a stone and brickmason, well known in that town and vicinity, says: "For some fifteen years I have had trouble with my back and kidneys. It arose from my attempting to lift a very heavy stone and straining myself. I have tried all sorts of remedies in the hope of being cured, but obtained very little relief. My back would be so bad at times that it was with great pain and difficulty I could straighten up when I arose from my bed in the morning, and I suffered so much that I had to give up my mason work altogether. I read a good deal about Dr. Pitcher's Backache Kidney Tablets and bought a supply from my druggist. They acted like a charm—took the soreness and stiffness out of my back so that I can now straighten up with ease. The pain is all gone and I feel strong and well.'

Price 50c. a box, at all druggists or by mail, THE DR. ZINA PITCHER CO., Toronto.

THE INQUEST AT BRANTFORD.

No Theory Crystallized Into a Fact by the Evidence so Far—Adjourned Until April 21.

Brantford, March 29.—The adjourned inquest into the cause of the death of James Quirk was resumed Wednesday evening in the Court House. Crown Attorney Wilkes was in charge of the case for the Crown. Detective Murray was present. No spectators were allowed at the session, except newspaper men. There was no room for the general public. No bit of evidence adduced crystallized a theory. The newest bit of evidence was Toole's statement that he had received a letter from a man in Detroit, known to Mr. Westbrook, declaring that he had sworn vengeance, and would get it.

Another point also emanated from Toole, namely, that a stranger had called at the hotel on Sunday and had asked for Quirk. But Toole had not told Quirk of this circumstance.

The entire session, which lasted from 8 until 11.20 p.m., was taken up with the evidence of Kennedy, the bell boy, Mrs. Quirk, the widow of the murdered man, and John Toole, his partner.

The report of the autopsy, which is in the hands of the coroner, was not made public, and Dr. Frank, who performed it, was not called upon.

Each of the three witnesses was in the box about one hour. An adjournment was made until Monday, April 21.

Jury Gave Her $2,500.

Toronto, March 29.—The action commenced on Wednesday in the Civil Assizes of Mrs. Mary Betzner against the Toronto Railway Company was commenced at 4 o'clock yesterday afternoon, when the jury brought in a verdict awarding the plaintiff $2,500 and the costs of the suit.

Mrs. Betzner, on July 11 last, was riding north on a Belt Line car on Spadina avenue. When the car stopped at Willcocks street and she was about to alight, she was thrown to the ground, sustaining considerable injury. For this she sued the company for $3,000 damages, claiming that the car started before she could get off. The company said that she got off before the car stopped.

TWO LINDSAY DOCTORS COULDN'T CURE MR. MURDOCK.

His Case a Severe one—Pain so Intense Morphine had to be Administered—No Control of his Bladder—Wife Thought he Would Die.

Doctors Failed to do him any Good—One Bottle of Dr. Pitcher's Backache Kidney Tablets Eased the Pain and Allowed him Sleep—Two Bottles Cured him.

Mr. E. Gregory, the Well-Known Lindsay Druggist, Endorses Mr. Murdock's Statement of his Case.

Everybody in Lindsay, Ont., knows Jim Murdock who has been engaged in the cartage and delivery business in that town for some years past, and latterly has been in the employ of the Rathbun Company.

A few months ago his friends were well aware that he was in a very serious condition due to trouble with his kidneys and bladder, and many had grave apprehensions as to the ultimate outcome, as he was rapidly going down hill, despite the efforts of two of Lindsay's best physicians to cure him.

He was confined to bed six weeks, and the severe pain in his back and in the region of his bladder, made it excruciating agony for him to move. In fact the pain became so intense at times, that large doses of morphine had to be administered to give him ease and very few nights was he able to get sleep without the aid of an opiate. Besides this, he had lost control of his bladder, and the frequent and painful urination added to his misery.

He had a doctor in attendance constantly, who said he suffered from ulcer on the neck of the bladder, took bottle after bottle of his medicine, but got little relief. Then he tried another doctor, but his treatment proved of no more benefit than that of the first one, and Mr. Murdock felt that unless something were done for him, he was not long for this world.

A friend visiting him one day happened to tell him of Dr. Pitcher's Backache Kidney Tablets, and the great things they were doing for people suffering from kidney and bladder disease. He sent to Mr. Gregory's drug store and got a bottle—the first few doses gave him ease from the awful pain. When the bottle was finished he felt wonderfully improved, and by the time the second bottle was taken, Mr. Murdock was a cured man.

Mr. Murdock's Statement.

"I was laid up in bed for over six weeks suffering from a severe attack of kidney and bladder trouble. The pain in my back and across my bladder was so severe, that the doctors were obliged to give me morphine. I had two of them in attendance at different times, but although they did their best for me, I kept getting worse.

"They said I had an ulcer on the neck of the bladder, and did not think I could be cured without an operation.

"I lost control of my bladder and the water kept coming away every little while and distressed me greatly.

"I took a great deal of doctors' medicine, and although it was very expensive, it did not help me. I was getting very thin and wasted and both my wife and I despaired of my recovery.

"A friend one day happened to tell me of Dr. Pitcher's Backache Kidney Tablets, and I sent to Gregory's drug store for a bottle of them. I had only taken a few doses when the pain eased up. I began to feel better and could control my water and by the time I had used two bottles I was completely cured. When I was sick my weight had gone down to 135 pounds. Now I weigh 173 pounds and never felt better in my life. Although I work hard every day I never have a pain or ache or trace of my old trouble.

"I cannot speak too highly of Dr. Pitcher's Backache Kidney Tablets, as I verily believe that they saved my life when the doctors could do nothing for me."

(Signed) JAMES M. MURDOCK.

Mr. Gregory's Confirmation.

Mr. E. Gregory, the popular Lindsay druggist, who sold Mr. Murdock the Tablets, confirmed his statement as follows:

"I have known Mr. James M. Murdock for some time past. He is a hard working and highly respected citizen of Lindsay and I can vouch for the accuracy of his statements regarding his case, and his cure by Dr. Pitcher's Backache Kidney Tablets. Many people in this town are using the Tablets with splendid results, and their sale with us exceeds that of any other kidney remedy."

(Signed) E. GREGORY.

Dr. Pitcher's Backache Kidney Tablets are prepared from the formula of Zina Pitcher, M.D., formerly Professor of Materia Medica and Genito-Urinary Diseases, Michigan College of Medicine, Detroit, Mich. They are the most effective, scientific treatment, for backache, lame or weak back, puffiness under the eyes, swelling of the feet and ankles, dizziness, mist before the eyes, bloating, gravel, stone in the bladder, high coloured urine, sediment, scalding or smarting, irritability of the bladder, frequent calls during the day or night, pains in the joints or muscles, uric acid in the blood, kidney troubles of women, bed wetting of children and all forms of kidney, bladder or urinary troubles of young or old.

There is no other remedy so good as Dr. Pitcher's Backache Kidney Tablets. Every Tablet touches the right spot, and you feel every dose doing you good.

There is no other remedy so good as Dr. Pitcher's Backache Kidney Tablets. Every Tablet touches the right spot and you feel every dose doing you good.

Price 50 cents a bottle or 3 bottles for $1.25, at all druggists, or sent by mail by addressing the Dr. Zina Pitcher Co., Toronto, Ont.

"Consider the lilies, How they grow."

FAVORITE EASTER FLOWERS

Springtime is Flowertime as well as Millinery time. Our Floral Novelties for early Spring are gorgeously effective in fringed, frilled and ruffled and plain flowering loveliness.

Magnificent Lilies.
Exquisite Carnations.
Luxuriant Stocks.
Beautiful Begonias.
Hardy Potted Plants, Ferns and Palms.
Ornamental Plants and Cut Flowers for Church Decorations.

WEST-END GREENHOUSES
495 Park Street (at residence of Mr. G. M. Roger.) Telephone 21A.
A. BLADE, Manager.

STORES TO LET.

The following stores in the Market Block, George Street, Peterborough, are to rent:—

The one formerly occupied by Crellin & Rose.

The one at present occupied by Henry Best.

Also, the store at present occupied by the C.P.R. Ticket Office will be to rent after the 30th of April.

Apply to Commissioners of the Town Trust. dtf

Edwin Elcome
TAXIDERMIST.

Dealer in Eyes, Artificial Leaves and Frosting, also importer of Foreign Birds and Skins from all countries.

Birds, Animals, Fish and Snakes stuffed and mounted in and out of cases in the best life-like style at lowest prices. DEER'S HEAD A SPECIALTY. A stock of Foreign and Native Birds always on hand for sale.

RESIDENCE—176 Harvey west Peterborough.

TENDERS.

Are asked for the purchase of the following properties:—

Cedar Park Gardens, with 10 acres and buildings.
19 acres, adjoining No. 2, school house, North Monaghan.
60 acres with buildings, at Fraserville.
60 acres, stone barn, near No. 17 school house, Otonabee.
Vacant ground, North of Townsend street and east of Electric Works.
Vacant ground, corner of Rubidge and Wolfe streets.
Six house terrace on Rubidge, near Electric Works.
Double house on Park street, near Electric Works.
For further particulars apply to John Bell, Cedar Park

GIFT TO THE EMPIRE

Cecil Rhodes' Big Project for Imperial Education.

WILL TAKE BULK OF HIS FORTUNE

The Daily Mail's Statement of a British Empire Builder's Fortune—Will Be Devoted to Fitting "Younger Britain" to Cope With the World—Plan Embraces the Whole British Empire.

London, March 28.—The Daily Mail says it is in a position to assert that Cecil Rhodes left the bulk of his fortune, outside of some personal and family bequests, to the promotion of his vast Imperial plan of education. This project embraces every land where the Union Jack flies. Its purpose is the intellectual betterment of the British race throughout the world and the fostering of the Imperial sentiment.

The Daily Mail adds that this idea of better fitting "younger Britain" to cope successfully with rival nationalities was long a dominant scheme with Cecil Rhodes, but that even his closest friends little imagined the absorbing hold it obtained upon him until this was disclosed by the terms of the will.

The details of this plan of education will be made public in a few days.

The Daily Mail correspondent says that a death mask of the face has been successfully taken. The features which were distorted, as a result of his malady, resumes their reposeful dignity in death. After the autopsy which revealed an extensive aneurism of the heart, the remains were placed in a coffin and conveyed early Thursday to Groote Schuur.

The body has since been placed in a shell. It was found impossible to embalm it, owing to the operations necessitated by the attacks of dropsy. The body will lie in the hall at Groote Schuur until next Monday, in order to enable the public to view it. It will be brought to Cape Town next Tuesday.

The executors of the late Cecil Rhodes are, Lord Rosebery, Earl Grey, Alfred Beit, a director of the British Chartered South Africa Company, Mr. Mitchell B. Hawksley, counsel for the British Chartered South Africa Company, and Dr. Jameson.

The original will of Mr. Rhodes is in London, and will be published shortly.

Cecil Rhodes left the Dalham Hall estate at Newmarket to his brother, Col. Frank W. Rhodes. This estate was purchased by Cecil Rhodes last December.

ON THE "LONG CECIL."

Rhodes' Coffin Will Thus Be Carried Through Cape Town.

Cape Town, March 28.—The coffin containing the body of Cecil Rhodes will be conveyed to the Parliament Buildings here during the morning of April 3, and will lie in state, in the vestibule till 2 o'clock in the afternoon, when it will be removed to the Anglican Cathedral, where the first portion of the burial service will be read. The funeral procession will afterwards traverse the principal streets of Cape Town to the railroad station. Thence the coffin will be taken by special train to Buluwayo, stopping for a short time at Kimberley. Only a few intimate friends will accompany the body to Buluwayo. The coffin, during the funeral procession at Cape Town, will be carried on the gun carriage of "Long Cecil," the famous gun used at the siege of Kimberley.

Traditional Ceremony.

Vienna, March 29.—Emperor Francis Joseph, Maundy Thursday, performed at the Hofburg the traditional ceremony of washing the feet of 12 aged men. The nobility and the diplomatic corps witnessed the ceremony, after which His Majesty hung bags of money on the necks of the participants, whose aggregate age was 1,070 years. The old men wore ancient Dutch costumes. The ages of 12 women recipients of the Imperial Maundy gifts aggregated 1,182 years.

ANOTHER HAPPY MOTHER

Tells how her Baby of Eight Months, Profited by Wise Treatment.

Teething time is the critical age in a child's life. Any slight disorder in the stomach or bowels at that time greatly increases the peevishness of the little one and may have serious and even fatal results. It is impossible to take too great care of your baby's health during this period, and no better remedy than Baby's Own Tablets is known for the minor ailments of childhood. Among the mothers who have proved the worth of this medicine is Mrs. R. McMaster, Cookstown, Ont. Her little baby girl was suffering from the combined trials of indigestion, constipation and teething, and the mother's strength was severely taxed by the continuous care the child needed. A box of Baby's Own Tablets, however, made such an improvement that Mrs. McMaster is now enthusiastic in their praise. "It gives me great pleasure to testify to the value of Baby's Own Tablets," she writes. "My baby of eight months was much troubled with constipation and indigestion and was very restless at night. I procured a box of Baby's Own Tablets and the results were so satisfactory that I have not used any medicine since. My baby girl is now regular and healthy and getting her teeth seems much easier, and she rests a great deal better. These Tablets are a great help to little ones when teething."

Baby's Own Tablets are guaranteed to contain no opiate or other harmful drug. They produce natural sleep because they regulate the stomach and bowels and comfort the nerves. They promptly cure such troubles as colic, sour stomach, constipation, diarrhoea, worms, indigestion and simple fever. They break up colds, prevent croup and allay the irritation accompanying the cutting of teeth. Dissolved in water they can be given with absolute safety to the youngest infant. Sold by druggists, or sent postpaid at 25 cents a box, by addressing the Dr. Williams Medicine Co., Brockville, Ont. Free sample sent on application. Mention

Surprising Results.

Simple Internal Remedy Makes Remarkable Cures of Catarrh.

People who have used sprays, inhalers, salves and washes, for catarrh, and have found how useless and inconvenient they are, will be agreeably surprised at results following the use of a pleasant, internal remedy in tablet form; druggists everywhere admit that Stuart's Dyspepsia Tablets, which they sell at 50 cents for full sized treatment is the safest, most effective and popular of all catarrh remedies.

Nearly all cheap cough mixtures and throat lozenges contain opiates; these cheap medicines give a temporary relief, especially with little children, by destroying nerve sensation. The irritation in throat which causes coughing, is temporarily removed, not by removing the cause, but by deadening the nerves of feeling the irritation is not felt although it is still there and will promptly return.

Stuart's Catarrh Tablets is the best remedy to remove catarrhal secretion, whether in the nose, throat or stomach, because they are composed of wholesome antiseptics, Blood Root, Red Gum from Eucalyptus Tree, etc., when you use these Tablets you know what you are putting into your system, and not taking chances with cocaine, opiates, or similar poisons found in so many catarrh cures and cough medicines.

Mr. Ramsdell in commenting on catarrh cures, says: "I can heartily recommend to all Stuart's Catarrh Tablets, because they contain no cocaine nor other dangerous drug found in so many advertised cures. I have known of many cases of long standing catarrh of the head and throat completely cured by the daily use of these tablets for several weeks. One case in particular which I could not reach with an inhaler or spray and where the catarrh caused daily headaches, and a noticeable loss of hearing was entirely cured by by this harmless but effective remedy."

Dr. Wainwright says: "I never hesitate to prescribe Stuart's Catarrh Tablets for Catarrhal Headaches and Catarrhal Deafness, because I know them to be perfectly safe for child or adult and have seen many remarkable cures resulting from their regular daily use; because they are advertised and sold in drug stores is no reason why any good physician should not use them because we should seize upon the means of cure wherever found."

Stuart's Catarrh Tablets are especially valuable for catarrhal colds in children, because they are pleasant to the taste and may be used freely to break up severe colds and croups at

The guns captured from Von Donop's convoy were brilliantly recaptured by the Scottish Horse, who charged up to the muzzles of the artillery and rode the Boer gunners off their feet before the latter had a chance to fire.

To Meet Mr. Steyn.

Kroonstad, Orange River Colony, March 25.—(Tuesday)—The members of the Transvaal government, headed by acting-President Schalkburger, arrived here Sunday.

On Monday morning one of the Boer delegates was escorted through the British lines, blindfolded, on horseback, and under a white flag, to meet President Steyn.

The delegate has not yet returned. The other members of the party are quartered in a private house, where they are allowed considerable liberty.

They will probably remain here several days.

Another Canadian Ill.

Ottawa, March 29.—The following cablegram has been received by His Excellency the Governor-General:

London, March 27, 1902.—Regret to inform you that Ernest Paton, 1529, "C" division S.A.C., dangerously ill, 22 March, of enteric fever. His father is H. Paton, 153 Bleecker street, Toronto.

(Sgd) Chamberlain.

Father O'Leary May Go.

Ottawa, March 29.—Rev. Father O'Leary may go as chaplain to the Canadian contingent to the coronation. Father O'Leary went out to South Africa with the first contingent.

Liberals to Meet Boers.

Paris, March 29.—The Figaro yesterday says that it has strong reason to believe that an interview is about to take place between Lord Rosebery, Sir Henry Campbell-Bannman, the Duke of Devonshire and other Liberal leaders who are now in Paris, and Dr. Leyds, the European representative of the Transvaal. The Figaro says Dr. Leyds reached Paris from Brussels Thursday night.

Prayer For Peace.

London, March 29.—A "prayer for peace" was the only novel feature of the observance of Good Friday in Great Britain.

BROTHERS ALL.

"English and Boers Are Alike the Sons of God," Says Pope Leo in Calling For Peace Prayers.

Rome, March 29.—The text of the appeal issued by the Pope for prayers throughout all Christendom, irrespective of sect, for the hastening of peace in South Africa, is creating much comment. As published in The Osservatore Romano, recognized as the organ of the Vatican as nearly as any paper can be, it reads:

Before the horrors of the war conducted in South Africa with so much obstinacy Catholic spirit is filled with great grief and considers the day at hand for ending the mutual hatred of the combatants, when, instead of anger, peace will spread her wings over that blood imbued country. English and Boers are alike the sons of God. All are brothers.

Political interests may divide them, but both should recognize that this bloody war is disastrous to both. There is nobody but admits that dignified peace is desirable. It is desired by the combatants themselves.

Blessed will be the hour when the English nation will see fit to end its sacrifices and when the valiant Boers will join in a sentiment of concord.

The Catholic hallelujah will resound more happily through the entire world, even among dissenters, who join in wishing that conclusion of peace of which Christ was the author and consummator.

Who can dare separate himself from those hearts which daily call upon Heaven to give peace which will reunite Christian civilization, bearing a common legitimate mission to save human generations?

Alcoholism and Insanity.

Alcoholism in the parents is held responsible by Dr. Bourneville of Paris for much of the idiocy and imbecility in France. Of 2,000 boys and 500 girls suffering from these troubles 40 per cent were children of parents given to [illegible] drinking.

VISIT TO AUSTRALIA

Postmaster-General's Correspondence With the Premier.

TRADE RELATIONS OF CANADA

Suggestions Submitted re. Trade With the Commonwealth by Mr. Mulock to Premier Barton—The Pacific Cable and Its Accompaniments—Arrangements For Conference of Colonial Premiers.

Ottawa, March 27.—A return brought down in the House yesterday contains the correspondence between Hon. William Mulock and Sir Wilfrid Laurier from March 26 to August 6, 1901. The first letter is written from the steamship Himlaya at Marseille on March 26, and contains the account of a conversation which Mr. Mulock had with Lord Strathcona while in London. This conversation and the subsequent correspondence covers a number of subjects.

On May 20 Mr. Mulock writes from Melbourne, where Mr. Mulock talked with Premier Barton.

On May 28 Mr. Mulock submitted to Mr. Barton a written proposition, containing the following suggestions:

(1) Absolute free trade between the two countries, excepting in respect to liquors, tobaccos, and, perhaps, a few other named articles.

(2) Free trade in respect to an enumerated list.

(3) Reciprocal free trade on a preferential basis, except as to articles mentioned in proposition No. 1.

(4) Reciprocal trade on a preferential basis in respect to an enumerated list.

(5) Free trade in respect of an enumerated list, and also reciprocal trade on a preferential basis in respect to an enumerated list.

He also reviews his letter to Sir Wilfrid in regard to ocean lines.

This section of the parliamentary return concludes with a copy of the minutes of the Pacific cable meeting, conveyed by a letter, dated White Hall, Aug. 14, 1901, to Lord Minto from the Colonial Office. It contains this sentence: Mr. Mulock was one of the witnesses, and gave evidence of the intention of the Canadian Government to lay a special cable between Canada and England for the use of the Canadian people.

The next section deals with the correspondence between Sir Wilfrid Laurier and the Australian Premier, re the approaching conference in London. Sir Wilfrid submits to Premier Barton the following questions for consideration:

(1) Closer trade relations.

(2) Improvement of the mail service by Canada between Great Britain and Australia.

(3) Improvement of transportation facilities by the establishment of a first-class line of passenger steamers between Australia and Vancouver; by the establishment of a line of steamers (chiefly for cargo) between Australian and Canadian ports on the Atlantic, stopping en route at South Africa.

(4) Consideration of the effect on the Pacific cable scheme by the concession granted by New South Wales to the Eastern Telegraph Company.

Mr. Bourassa Resumes.

The debate yesterday was resumed by Mr. Bourassa, who could not see the use of taking a vote of Mr. Borden's amendment because of the prevalence of protectionist sentiment in Canada. The mere raising or lowering of duties being a detail to be governed by circumstances. As for Imperial relations, he trusted the Prime Minister when he went to the coronation, would impress upon Mr. Chamberlain that Canada would consider no proposals for closer relationship until our various grievances, such as the cattle embargo and the British interference in the immigration question, had been removed.

Mr. Richardson (South Grey) replied in a finished speech, in the course of which he repudiated Mr. Bourassa's statement that the preference had not been appreciated in Great Britain. He favored a stable protectionist policy, affording ample protection to Canadian industries.

Mr. D. C. Fraser (Guysboro, N.S.) referring to Mr. Charlton, expressed doubts that all that hon. gentleman's legislative efforts in the interest of morality, would excuse his apostacy on the tariff issue.

Mr. Porter moved the adjournment of the debate.

Replying to a question by Mr. Lancaster, Mr. Blair said the corporation of St. Catharines had not been granted a water power privilege from the old Welland Canal for the reason that the Government was waiting the engineer's report. Several questions of minor importance were also answered, and the House adjourned for the day at 6 o'clock.

The Telephone Bills Postponed.

The telephone bills before the House of Commons, that is to say, the bill introduced by Mr. W. F. Maclean and the measure brought forward by Hon. Charles Fitzpatrick on behalf of the Government, are to be laid over till next session. This announcement was made by the Minister of Justice yesterday morning to the deputation of representatives of municipalities which waited on him. In the meantime the necessary information will be collected.

Toronto capitalists are petitioning for a bill of incorporation under the name of the Canadian Power Co.

The Manitoba and Keewatin Railway Company, which purposes to run a railway in Manitoba, from a point near the City of Winnipeg to tidewater of the Hudson Bay or James' Bay, is seeking incorporation.

Oliver A. Howland and others of Toronto petition for incorporation as The Penny Bank, to carry on the business of a penny savings bank.

Rheumatism..

is Uric Acid in the blood. Unhealthy kidneys are the cause of the acid being there. If the kidneys acted as they should they would strain the Uric Acid out of the system and rheumatism wouldn't occur. Rheumatism is a Kidney Disease. Dodd's Kidney Pills have made a great part of their reputation curing Rheumatism. So get at the *cause* of those fearful shooting pains and stiff, aching joints. There is but one sure way—

Dodd's Kidney Pills

'Arf and 'Arf

"Half and Half" is a beverage which combines the good qualities of both Ale and Porter in a healthful and invigorating drink.

In Pint and Quart Bottles
At all Dealers

Carling's

For Sale by E. BROWN & CO.

LUMBER

And building material of all kinds. SHINGLES, SCANTLING, JOIST, BILL STUFF, TIES, etc

BOXES AND BOX SHOOKS

of all kinds supplied to order.

A. McDONALD,
Telephone 167.
Point St. Charles Mill, Peterborough.

Drink Calcutt's MEDICINAL PORTER

The Foamy, Creamy Elixir for Fall Gem-Hued and Bead-Studded Prized by All—Never Excelled

Jolly Gent—'Get on to my shape, my sober, slim friend. Calcutt's Lifey Porter will put beef and bulk on your bones.

The Calcutt Brewing & Malting Co.
LIMITED
PETERBOROUGH, ONTARIO.

Mrs. G. Vinette's Hair Preparation

Cures Baldness, Gray Hair, Irritation of Scalp Eczema, Removes Dandruff, Restores Grey Hair to Natural Colour, Stops Falling Out, etc. Guaranteed in all cases. References if required.

Residence, 559 Reid Street, north of Wm Hamilton Mfg. Co's Works Peterborough.

Liquor License Act.

Information of any infraction of the Liquor License Act, within the West Riding, Peterborough, forwarded to me at Peterborough with the bona fide name and address of the sender will be treated with confidence and acted upon promptly.

GEORGE COCHRANE
License Inspector West Peterborough

To the Weary Dyspeptic. We Ask this Question:

Why don't you remove that weight at the pit of the Stomach?

Why don't you regulate that variable appetite, and condition the digestive organs so that it will not be necessary to starve the stomach to avoid distress after eating.

The first step is to regulate the bowels.

For this purpose

Burdock Blood Bitters

has no Equal.

It acts promptly and effectually and permanently cures all derangements of digestion. It cures Dyspepsia and the primary causes leading to it.

PATENTS
TRADE MARKS
PROCURED.

INVENTORS, MANUFACTURERS, MERCHANTS, MECHANICS, desiring Patents, Registered Trade-marks and designs, should secure **expert assistance.** Write THE TORONTO PATENT AGENCY, Limited, 79 Confederation Life Building, Toronto, for terms and information. Incorporated Ontario. INITIAL ADVICE FREE.

THREE LIVES LOST.

Two Engineers and a Conductor of the G.T.R. Killed at Jarvis.

St. Thomas, March 29.—A serious accident took place on the loop line of the Grand Trunk Railway at Jarvis about 7 o'clock yesterday morning, resulting in the death of two engine drivers and one conductor and great loss to the company. Both trains were Wabash, and the cause of the accident is attributed to the engineer of the train going east not fallowing his orders to stop at Jarvis.

The names of the dead are: John Charleton and James McGill, drivers, and Frederick McDonald, conductor, all of St. Thomas.

The westbound train, in charge of Engineer McGill and Conductor McDonald, went through Jarvis, and was backing down a switch when the second freight, in charge of Engineer Charleton, crashed into it. There was a heavy fog at the time, and it is thought that Charleton did not see the other train about to go on the siding.

The remains of Charleton and McGill were brought here last night, and conveyed to P. R. Williams' undertaking rooms, where an inquest will be held to-day.

McGill and McDonald are each survived by a wife and two children. Charleton leaves a widow and three children. All three men had been employed by the Wabash Company for upwards of ten years, and were well known here.

Depressed and Discouraged.

It is remarkable how thoroughly the whole system is thrown out of order when the nerves become weak and exhausted. All energy and ambition seems to disappear, the mind wanders, memory fails and despondency reigns supreme. Dr. Chase's Nerve Food puts new vim and energy into the brain, nerves and body, builds up the system and prevents paralysis, prostration and insanity.

Want Martin Back.

London, March 29.—Cabling from Shanghai, the correspondent of the Standard says that Dr. W. A. P. Martin (former president of the Imperial University at Pekin), having left China after his dismissal from the Pekin University, Chang Chi Tung, will be sent a telegram at Vancouver, requesting him to return as president of the university at Wu Chang, and foreign adviser to all the Chinese high officials in the provinces of Hupeh and Hunan.

The Princess Committed For Trial.

Cape Town, March 28.—The hearing of the charges against Princess Radziwill, who is accused of forgery in connection with notes purporting to be signed by Cecil Rhodes, was resumed yesterday. The Princess testified in her own behalf. She was committed for trial. Bail in £2,500 was furnished by her and two sureties.

Deaths in Quebec.

Quebec, March 29.—Mr J. J. T. Fremont, ex-Mayor of Quebec and ex-member of the House of Commons for the County of Quebec died yesterday morning, after nearly five years of an excruciating sickness. He was 51 years old. His funeral will take place Monday morning.

Mr. John MacAra, who has been manager of the Quebec branch of the Montreal Bank for more than 15 years, died yesterday afternoon.

Tax Property at Cash Value.

St. Louis, Mo., March 29.—The St. Louis Board of Equalization yesterday unanimously adopted resolutions to tax property of all kinds at its true cash value, as the law directs. This will include the assessment of all franchise property on the same basis as real estate and personal holdings are now taxed.

Died Aged 102.

Kingston March 29.—Mrs Celia De Marsh died Thursday, aged 102. Deceased was born at Pointe Claire Que., in 1800. Half her life was spent at Bedford Mills, in Frontenac County. Three sons and two daughters survive. She had 46 grandchildren and 31 great-grandchildren.

OVERBURDENED.

The Egyptian woman looks greatly overburdened, and yet the physical burdens she carries will not compare with the burdens borne by many an American woman. There is no burden like the burden of disease. The woman who suffers from inflammation or ulceration, bearing-down pains, weak back and nervousness, bears a burden which crushes her very life.

Every woman should know that Dr. Pierce's Favorite Prescription makes weak women strong and sick women well. It cures the womanly diseases which cause weakness and feebleness. It quiets the nerves, cures the aching back and throbbing head, and gives strength for wifely cares and maternal duties.

"When I first wrote to you I was in a bad condition, and had almost given up," says Mrs. Della Snider, of Wilkesville, Vinton Co., Ohio. "I was suffering from female trouble of the worst kind; I couldn't eat anything without suffering great distress; throat hurt me by spells, was nervous and weak. Had numb hands and arms, heart trouble, pains all through my body and aching head and neck. It seemed that I could not work at all. I got Dr. Pierce's medicine and took it as directed, and the first week it began to help me. I took three bottles and am glad to say that it did me more good than all the other medicine I ever took. I feel better than I have for years."

Dr. Pierce's Medical Adviser, in paper covers, is sent *free* on receipt of 21 one-cent stamps to pay expense of customs and mailing *only*, or if cloth bound volume is desired, send 50 stamps. Address Dr. R. V. Pierce, Buffalo, N. Y.

ON EASTER MORNING.

Beautiful children, whose voices sweet
Echo the carol the bells repeat
All in the Easter morning,
Did ye know that before the sun so red
Had clambered up from his downy bed
Loveliest carols were sung and said
Early on Easter morning?

Out where the willows are bending low,
Out where the mists drift to and fro,
All in the Easter morning,
Little brown birds in quiet nest,
Twittering low 'neath mother's breast,
Say, "Spring is coming; let's sing our best,"
Early on Easter morning.

Dainty fernlets, in woolly fold,
Safely hidden from wind and cold,
All in the Easter morning,
Lifting their blankets, peep to see
What kind of a place the world may be
And waken and rustle merrily
Early on Easter morning.

The clear little brook sings low and sweet,
Touching the pebbles with dainty feet,
All in the Easter morning.
"Spring is coming; I make the way
Green, where the flowers shall be some day;
Singing, I herald the sun's first ray
Early on Easter morning."

Beautiful ones, are the sun was red
Loveliest carols were sung and said
All in the Easter morning.
The light mist shroudeth the sleepy town,
But the birds and the ferns and the brooklet brown
Sing in the gray, while the stars look down,
Early on Easter morning.

—M. C. Waterman in Youth's Companion.

28 Gallons of Blood

pass every hour through the heart kidneys and liver. How vastly important it is that this blood should be pure so that these important organs are not irritated. And also how important it is that each of these organs should be strong and healthy so that their work may be thoroughly accomplished. Merrill's System Tonic is not only a powerful purifier but a reconstructive tonic for these important organs 50 doses, price 50c, at Ormond & Walsh.

A Child Strangled.

Dunnville, March 27.—Monday Mrs. Christhrush of Byng, a suburb of Dunnville, was absent from home for a few minutes, and, on her return, found her youngest child caught between the table and the slats of a window, handing by the chin, and strangled to death. The child had been left in a high chair.

Quebec Legislature Prorogued.

Quebec, Que., March 27.—After a session of five weeks, the Provincial Legislature was prorogued at 8.30 o'clock last evening, with the usual ceremony.

Malt Breakfast Food

A True Health Food, Refreshing and Delicious.

Malt Breakfast Food, the world's ideal health food, is a concentrated and predigested cereal preparation, delicious in flavour, nourishing and easily digested.

Malt Breakfast Food contributes to energy, health and daily happiness, and enables its users to cope with the toils and duties of life, keeping them free from the burdens of indigestion, dyspepsia and stomach troubles.

The great advantages of Malt Breakfast Food are very marked as the weather grows warm. It keeps the blood pure and at normal temperature. No skin troubles, eruptions, or stomach difficulties when you are a user of Malt Breakfast Food. You will never live well and happy till you become a regular user of this popular health food. Grocers everywhere sell Malt Breakfast Food.

Queen's Plans Thwarted.

London, March 26. — Very heavy seas are running in the English Channel and the Irish Sea. A number of vessels are in distress. Queen Alexandra's intended departure yesterday morning for Copenhagen was postponed in consequence of the gale.

Toronto Highlanders Lost.

New York, March 26.—The "five" of the 48th Highlanders were pitted against a team of four from the 14th United States regulars in a trial heat in the tug of war. The regulars won by 2½ inches after a hard struggle.

Protest in Lisgar.

Winnipeg, March 29.—A protest was entered Thursday against the election of D. A. Stewart, the recently elected Liberal member in Lisgar. The usual grounds of bribery and corruption are alleged, and disqualification of Mr. Stewart is asked for.

Col. Grimm in St. Petersburg.

St. Petersburg, March 29.—Col. Grimm, the Russian officer who is charged with revealing Russian military secrets to Germany, has been brought here and placed in close confinement. He can't be executed for his crime.

ABSOLUTE SECURITY.

Genuine

Carter's Little Liver Pills.

Must Bear Signature of

Brent Good

See Fac-Simile Wrapper Below.

Very small and as easy to take as sugar.

CARTER'S LITTLE LIVER PILLS.
FOR HEADACHE.
FOR DIZZINESS.
FOR BILIOUSNESS.
FOR TORPID LIVER.
FOR CONSTIPATION.
FOR SALLOW SKIN.
FOR THE COMPLEXION

Price 25 Cents | Purely Vegetable | GENUINE must bear fac-simile signature

CURE SICK HEADACHE.

MR. LOY ELECTED.

A French-Canadian Constituency Returns an English Speaking Protestant.

Montreal, Que., March 27.—Mr. Bergeron has been defeated in Beauharnois.

The following are the majorities for Loy: Valleyfield 237, St. Cecil 46, St. Stanislas 54; St. Louis De Gonzague 118, total 455.

Bergeron—St. Timothy 21, St. Clement 96, Beauharnois 149, St. Etienne 31, total 297.

The above shows that the Government candidate has been re-elected by 158.

The Coronation Contingent.

Ottawa, March 27.—The military contingent for the coronation ceremonies will likely be mobilized at Quebec. It is also very probable that Lord Aylmer, Adjutant-General, will command. Lord Aylmer was in command of the Diamond Jubilee contingent.

Too Great a Risk.

It is dangerous to neglect a simple case of itching piles as the trouble is likely to become chronic and develop into fatal incurable fistula or cancer of the rectum. A single application of Dr. Chase's Ointment will quickly relieve the itching and burning sensation, and a few boxes will cure any case of piles. This standard ointment has probably relieved more suffering than any preparation you can mention.

Gone to Africa.

St. John, N.B., March 27.—The steamship Parthenia sailed at midnight for South Africa with hay for the British army, and also a general cargo. The members of the second C.M.R., who were detained by sickness in Halifax, and so missed the sailing of the regular transport; took passage on the Parthenia. They were: Corp. Bradley of Medicine Hat; Lance-Corp. Wade of London, Ont., and Trooper Storey of Ottawa; Hinkson and McBryan of the Northwest, Brown and McIvar of McLeod, Morrison of Winnipeg, Carter of Medicine Hat and Perry, formerly on the Mounted Police at Regina.

Consumption is Infectious.

Every precaution should be taken to prevent the spread of the White Plague. Persons coming in contact with consumptives should inhale Catarrhozone several times each day, as it is a powerful destroyer of germs and renders them inocuous. Catarrhozone is a most efficient preventive and may be thoroughly relied upon to promote expectoration, soothe the cough, and benefit in many ways too numerous to mention. Both from a medical and scientific point of view Catarrhozone is the most valuable addition to the armament against consumption. Its merit cannot be too warmly applauded. Sold at all druggists, two months' treatment, price $1; small size, 25c.; or by mail from N. C. Polson & Co., Kingston, Ont.

Teachers For Africa.

Toronto, March 27.—Yesterday morning the Minister of Education, Hon. Richard Harcourt, announced that the eight teachers finally chosen for South Africa were as follows: Miss Florence J. Wilkinson, Miss Katherine MacLennan, Miss M. D. Scott, Miss M. McFarlane, all of Toronto; Miss Augusta E. Hoover, Toronto Junction; Miss Edna E. O'Brien and Miss Bertha Brydon, Nobleton, York County, and Miss Yenney, Peterboro.

A Galt Lady Saved $60.

Mrs. Nesbit of Galt, was sure her daughter was dying of consumption. So were two physicians and all the neighbours. Three 25c. bottles of Four T's put the girl on her feet. As a positive, safe and speedy cure for coughs, colds or congested lungs this Four T's can't be beaten. Large bottles 25c. at Ormond & Walsh's drug store.

Mayor of St. Boniface.

Winnipeg, March 26.—C. H. Royal was elected Mayor of St. Boniface yesterday.

The Gordon murder trial is on at Brandon.

For Neglecting His Family.

Belleville, March 26.—Wesley Woodcock of Tweed has been sentenced to the Central Prison for one year for neglecting to support his wife and family.

Look out for her.

You can easily tell the woman who takes Merrill's System Tonic. Her complexion is clear, her cheeks rosy and her step is light and firm. There is none of that 'don't care to live" air about her. For all female troubles and for worn-out run-down feelings, Merrill's System Tonic is worth its weight in gold. 50 doses for 50 cts. Sold by Ormond & Walsh.

Big Fire Opposite Dawson.

Seattle, Wash., March 29.—A special from Dawson says that a disastrous fire started at midnight in Steamboat Slough, opposite that that city. The Slough is used by Yukon River boats for winter quarters. Of the steamers and several barges there when the fire started, the Glenora and Mona, the property of J. E. Gencile of Vancouver, B.C., have been completely consumed. The loss so far is $37,000, and the fire is still raging. Its origin is unknown.

The Anaemic Young Girl.

Perhaps she is sixteen. Suddenly she seems to lose strength, her beauty fades because her strength fails, her eyes lose their lustre. How her spirit droops! It alarms you, but all this may be correctly quickly. Get her Ferrozone, it is a nerve tonic, it aids the stomach to do its work. Appetite? She'll eat anything, and digest it too. Ferrozone is an absolute specific for the anaemia of young people. Ask your druggist for it.

How the Teachers Will Go.

Ottawa, March 29.—The Canadian teachers for South Africa will be sent in two lots of twenty each. The Manitoba members are complaining that only one teacher has been allowed to their province. The question of expense, however, enters into the matter. It would have been rather hard to require teachers from the west to pay their own railway fare from the west to the port of embarkation. The total number of those who applied for positions as teachers was 500, and there are only 40 to go.

Cameron in New Ontario.

Rat Portage, March 29.—At the Liberal convention, held here Thursday for Fort William and Lake of the Woods districts, Mr D. C. Cameron, president of the Rat Portage Company, was unanimously chosen as candidate in the coming Legislative elections for Ontario. No other candidate was proposed.

The Change Will Do You Good!

Discard Japan Tea, Use Instead

"SALADA"

Ceylon GREEN Tea. It is pure, healthful and delicious. Sold only in sealed lead packets, the same as the celebrated "SALADA" Black Tea; 25c and 40c per lb.

ONE GOOD TURN DESERVES ANOTHER

It's a case of "you tickle me and I'll tickle you." You give us your trade—we give you the best cigar you ever got for the money, and all is well between us. If you are a stranger to our wares, we earnestly request you to try our 5 and 10 cent cigars, knowing full well they will please you.

ALIVE C. LeGROS'

Cigar Store and Tony Tonsorial Parlours, George Street, Opposite Market Buildings.

Place Your Orders for the

WHITE LABEL

MANUFACTURED BY

THE Dominion Brewery Co.
LIMITED.

It is a pure extract of Malt and hops and in quality cannot be excelled by any other brand on the market. Is always in condition and ready for use.

For sale by F. J. R. Mitchell, Alex. Elliott, and W. Collins, Ashburnham

PAINTING, PAPERING, ETC.

H. W. GREY

Is prepared to fill all orders for Painting, Papering, Decorating and Kalsomining, promptly and at lowest prices. Satisfaction guaranteed. Estimates cheerfully given. Get my prices if you have any work in our above lines to do.

Residence and workshop 510 Water street Telephone 217. Post Office box 178. dh6-1y

Flavouring Powders.

While they last, we intend selling a full 25c package of our Non-Alcholic Flavouring Powders, for 15c, prepaid, to any address. Any variety. Superior to liquids and are soluble in water, milk, or syrup, or can be mixed with dry flour. Only a limited quantity will be sold at this price. Order at once. The DOMINION SUPPLY CO., Springville, Ont.

Children's Aid Society

(Incorporated by Act of Legislature, 1893)

Information requested. The informant's name kept strictly private.

GEORGE COCHRANE, Agent
OFFICE—Division Court Buildings. Hours—to 12. Children for adoption.

Speak Quickly

If you want to buy a 6-roomed House, Stable and Garden for $750—$50 cash, then monthly, as rent.

3-Acre Garden Lot, low price and very easy terms.

100-Acre Farm, with buildings, near town—$2,500. Will sell on easy terms or exchange for town property.

Would you like to own the finest and best residence in town? We have three choice ones and we have the finest lot that could be desired—second to none—whereon to build. Who wants it? Ask for our Printed List.

T. HURLEY & CO.

Phone 276. Near Post Office

JAMES McLEAN,

CONVEYANCER

Issuer of Marriage Licenses, Insurance, and Real Estate Agent.

MOUNT PLEASANT, ONT

Corticelli *SPOOL SILK, MACHINE TWIST AND SEWING SILK*

Unequalled for Hand or Machine Use.

CORTICELLI is the smoothest, strongest and best Spool Silk made. For over sixty years this silk has been a favourite with almost every household in the country.

CORTICELLI BUTTONHOLE TWIST is furnished put on 10 and 16 yard spools.

☞ Both Spool Silk and Buttonhole Twist are made in all colours to match all seasonable dress goods found in the market.

Children have cheeks like roses who are fed upon

Neave's Food

"An excellent Food, admirably adapted to the wants of infant and young persons."—Sir CHAS. A. CAMERON, C.B., M.D.
Ex-President of the Royal College of Surgeons, Ireland.

"Very carefully prepared and highly nutritious."—LANCET.

NEAVE'S FOOD has for some time been used in
THE RUSSIAN IMPERIAL NURSERY.
GOLD MEDAL awarded, WOMAN'S EXHIBITION, London, 1900.

Manufacturers: JOSIAH R NEAVE & CO, FORDINGBRIDGE, ENGLAND.
Wholesale Agents:—LYMAN BROS. & CO., Limited, Toronto and Montreal.

WATCH REPAIRING!

If you are not perfectly satisfied with the running of your watch, leave it with our repair department.

All work receives our most careful attention.

FROST'S
"DIAMOND HALL,"
349 George St., Peterborough.

FOSTER'S PARCEL EXPRESS.

The undersigned has started a new Parcel Express, and solicits a share of the public patronage. Having had nearly twenty-five years experience in handling baggage and parcels for the Grand Trunk, customers can depend on careful attention and prompt delivery of parcels. Give me a show and I will give you good service.

RICH. FOSTER.
Office Opposite G. T. R. Station.

IN LOCAL MILITARY CIRCLES.

Spring Drill Opens on Tuesday Next.

Peterborough Should Have Representatives on the Coronation Contingent Other Notes.

In less than a week's time the spring drill of the 57th Regiment will have commenced and from now forward a revival in military enthusiasm may be expected. There should be a good representation of all ranks on Tuesday night it is expected that quite a number of recruits will be enlisted. There is no reason why the Rangers should not be recruited up to full strength this season.

• • •

The decision that has been reached by the militia department to send 500 men from Canada to take part in the Coronation Festivities should be carefully observed by local military men When the Canadian contingent to the Queen's Jubilee was drawn, there was not a representative from the 57th Regiment chosen, although a representative from each of the four squadrons of the 3rd Dragoons was on the strength of the Canadian contingent. Now, however, there is one more opportunity for the local military men and every effort should be exerted towards having at least two or three representatives of the 57th on the Regiment that will take part in the Coronation ceremony.

• • •

Lt.-Col. Duff, of Kingston, ex-commanding officer of the 4th Hussars, who is well known to local military men, passed the 76th milestone of his life on Monday and was the recipient of congratulatuons from a large number of friends, who knew of the event. Strange to say, Mrs. Duff was also born on the 24th of March, but not in the same year. Lt.-Col. and Mrs. Duff were the recipients of many beautiful floral offerings from friends in Kingston and Toronto. On Feb. 1st, the colonel will complete his 27th year as police magistrate.

• • •

The Royal Review at the Exhibition Grounds last fall was a great success so far as the Ontario Rifle Association was concerned. It has been some time since the Association has had a balance on the right side, but the receipts from the Royal Review have left a balance to their credit in the bank of $5,360.60.

• • •

Lt.-Col. J. E. Farwell, of the 34th Regt., has resigned, owing to having reached the age limit. He will be succeeded by John A. McGillivray, of Toronto. Colonel McGillivray is Supreme Secretary of the Independent Order of Foresters.

SPORTING PASTIMES.

BASKET BALL.

The Brownies, the junior basketball team of the Y.M.C.A., left by C.P.R. on Thursday evening for Hamilton, where they played a game with the juniors of that city. It was a splendid exhibition of the game, each side showing a fine knowledge of combination play. The result was a victory for the Brownies, by a score of 17—13. The Peterborough aggregation are: Defence, A. Boucher, R. Hall; centre, H. Daly; forwards, G. Miller, N. Miller; team managers, Will Campbell, Sandford Hall. Friday afternoon the boys played at Brantford, where they also came out victorious, the score being 45—15. On Monday they play the Toronto West End team.

SWEET PEAS and NASTURTIUM SEEDS.

The finest and largest flowering sweet peas and climbing and dwarf nasturtiums just received. W. H. [illegible] Metropolitan Grocery.

EASTER TOGGERY FOR MEN AND BOYS.

H. LeBrun & Co. are Holding a Special Easter "Opening" Event.

The question of dress is paramount this week. With the advent of the new season, the principal thought of the masculine, as well as the feminine, world, is that of dress. Where is the man, woman or child who will not don new raiment on Easter?

For the Men and boys, Messrs. H. LeBrun & Co. are holding a special "opening" event before Easter. All departments are thrown open for their inspection. Their exclusive display of new spring clothing, hats, neckwear, shirts, gloves, handkerchiefs, hosiery, underwear, etc., is a sight for good dressers. The City Clothing Store has been successfully catering for the dress needs of the men and boys of Peterborough for the past twenty-five years.

This season's carefully selected suits, spring overcoats and other seasonable outfittings does the firm especial credit.

The hats and neckwear stocks make a very fine showing of the smartest, nobbiest spring styles in vogue. Their list of Easter novelties should keep the clerks busy all week.

A lady visiting here from New York had photos taken by Whiten She thought the work was equal to the best she ever had taken. When you want the best go to Whiten and get it. Studio 158 Hunter street, west.

Easter Delicacies.

Ripe pineapples, tomatoes, ripe bananas, lettuce, radish, onions, parsley, mint, celery, artichokes, fresh-dug parsnips, rhubarb, and the purest and best maple syrup obtainable. S. A. OKE. 376 George street Tel. 18.

Fragrant Easter Flowers.

Roses, Violets, Carnations, and all the favourite spring flowers. Exquisite blooming plants—Geraniums, Spireas, Palagoriums, etc., with dainty trimmings, all charming messengers to convey your Easter greetings. Beautiful fern balls in full spray. JOS. H. COBB, Aylmer street Greenhouses. 'Phone 132. Open till 10 o'clock at night.

The NEW STYLE "HAPPY THOUGHT" RANGE will be shown for the first time in Peterborough by The Heat Stove Co., on "OPENING DAY," Saturday next. Come in and see us. Next door to the Post Office. 4d1w

CHURCH CHIMES.

ST. PETER'S CATHEDRAL—At St. Peter's Cathedral there will be three masses celebrated—at 8 a.m., low mass; children's mass, at 9.15 a.m., high mass at 10.30. Vespers at 7 p.m. with Sermon.

ST. JOHN'S CHURCH—Rev. J. C. Davidson, rector. Easter Sunday, March 30th. Services—8 a.m. Holy Communion. 11 a.m., Morning Prayer, and Address; 12.15, Holy Communion; 3.15 Children's Service; 7 p.m. Evening Service and Sermon.

ALL SAINTS' CHURCH—(Corner of Rubidge and Sherbrooke streets) Rev. W. L. Armitage, Rector.—March 30, Easter Sunday. Services—8 a.m. Holy Communion; 11 a.m., Morning Prayer, Holy Communion and Sermon; 3 p.m., Sunday School Service; 7 p.m., Evensong and Sermon. Sidesmen—Messrs. Bamford and Dayman' All seats free.

ST. LUKE THE EVANGELIST.—Rev. E. A. Langfeldt, M.A., Rector. March 30th, 1902. Easter Sunday.—8.00 a.m., Holy Communion 11 a.m., Morning Prayer and Holy Communion; 3 p.m., Children's Service in church; 7 p.m., Evensong and Sermon. Pastor's Bible Class Thursday at 8 p.m.

ST. ANDREW'S CHURCH, (Presbyterian) corner Rubidge and Brock streets, Rev. J. G. Potter, B.A., pastor. Services at 11 a.m., and 7 p.m., conducted by pastor. Sunday School and Bible Class at 3 p.m. All are welcome.

ST. PAUL'S CHURCH—Rev. E. F. Torrance, D.D., pastor: Service at 11 a.m. conducted by Rev. Dr. Torrance, and at 7 p.m. by Rev. Mr. Yule. All Strangers will be made welcome. Sunday school 3 p.m. Prayer meeting on Wednesday 8 p.m.

MURRAY STREET BAPTIST CHURCH—Rev. J. Bastow, M.A., pastor. Service at 11 a.m. and at 7 p.m. will be conducted by pastor. Sunday School at 3 p.m. Young People's Union every Monday evening, at 8 p.m Church Prayer Meeting on Wednesday evening. Seats free. All are welcome.

PARK STREET BAPTIST CHURCH.—Rev. J. H. Hannah, B.A., pastor. The services at 11 a.m. and 7 p.m., conducted by pastor. Sunday school and Bible class at 3 p.m. Prayer meeting on Wednesday at 8.00 p.m. You will be welcomed. Y.P.S.C.E. Monday evening.

CHARLOTTE STREET METHODIST CHURCH—Rev. D. O. Crossley, pastor. Services at 11 a.m. and 7 p.m. conducted by the pastor. Sunday school 2.30 p.m. Epworth League Monday evening at 8 p.m. Prayer Meeting Wednesday evening at 8 p.m.

GEORGE STREET METHODIST CHURCH—Rev. J. P. Wilson, B. A., pastor. Services at 11 a.m. and 7 p.m. conducted by the pastor. Sunday School and Bible Class at 2.30 p.m. Epworth League on Monday at 8 p.m.

MARK STREET METHODIST CHURCH—Rev. C. L. Thompson, pastor. Services at 11 a.m. and 7 p.m. Sunday school at 2.45 p.m Epworth League on Monday evening at 8.p.m. Prayer meeting on Wednesday evening at 8 p.m.

Happy Thought Ranges and other lines of BUCK'S celebrated stoves can now be had AT REASONABLE PRICES at The Best Stove Co's. Next door to the Post Office. 4d1w

Where Is Arthur Lindsay?

Ottawa, March 29.—The family and friends of Mr. Arthur Lindsay, chief clerk in the Postal Department, are greatly alarmed over the latter's continued absence. Mr. Lindsay entered the Civil Service in 1864, and, until, in the present instance, has never been out of the city without the department and his family knowing his whereabouts. In reply to inquiries, Dr. Coulter, Deputy Postmaster-General, says that there is no reason known to him why he should have disappeared; and, while not sharing the family fears that he has met with foul play, he says everything in his branch of the work was left in proper condition. Mr. Lindsay was last in his office on Thursday, March 20.

Two farms near town, for quick sale, or rent; immediate possession. 3d T. Hurley & Co.

From Bad to Worse.

Myer—I believe we will follow the same occupation in the next world that we do here on earth.

Gyer—Get out! What would plumbers do in a place where the water pipes couldn't freeze, even if there was any water?

THE SPRING FEELING.

Variable Spring Weather Disastrous to Weak People.

Even Usually Robust People Feel run Down and out of Sorts at This Time—Dr. Williams' Pink Pills are the Very Best Spring Tonic.

The spring months are a trying time to most people. At no other time of the year do health and strength seem so hard to gain and to hold. You do not feel that you are really sick, but you feel about as bad as you could if you were seriously ill. That feeling ought to be got rid of—and it can be. What you need is a tonic to enrich the blood and free it from the impurities which have lodged in your system during the winter, and which are responsible for your present condition. Dr. Williams' Pink Pills is the only reliable, never-failing tonic medicine. These pills make new, rich blood, strengthen the nerves and bring health and vitality to every organ in the body. They are an *ideal spring medicine* and the best thing in the world for all diseases having their origin in impoverished or impure blood. The case of Miss Belle Cohoon, White Rock Mills, N. S., is strong corroboration of these statements. She says: "Three years ago this spring I was very much run down. The least exertion exhausted me. I seemed to lose ambition and a feeling of languor and sluggishness took its place. My appetite failed me and my sleep at nights was disturbed and restless. In fact I was in a pitiable condition. After trying two or three medicines without benefit, I began the use of Dr. Williams' Pink Pills and they speedily worked a change for the better and by the time I had used a half dozen boxes I felt stronger than I had done for years. I have since used the pills in the spring and I find them an excellent tonic."

Because of their thorough and prompt action on the blood and nerves these pills speedily cure anaemia, rheumatism, sciatica, partial paralysis, St. Vitus' dance, scrofula and eruptions of the skin, erysipelas, kidney and liver troubles and the functional ailments which make the lives of so many women a source of constant misery. Other so-called tonic pills are mere imitations of this sterling remedy. Get the genuine with the full name "Dr. Williams' Pink Pills for Pale People" on the wrapper around every box. Sold by all medicine dealers or sent post paid at 50 cents a box or six boxes for $2.50 by addressing The Dr. Williams' Medicine Co., Brockville, Ont.

HAGGART'S SALES.

Wednesday, April 2nd. — Auction sale of horses and thoroughbred Durham cattle of Mr. G. J. Joplin, of Bridgenorth; whatever any reserve whatever; sale at one o'clock.
John Haggart, Auctioneer.

The Cause of Nervous Headache.

This most distressing and common malady doubtless has its origin in some unbalanced condition of the nervous system. Probably the simplest, safest and most efficient remedy is Polson's Nerviline. Twenty drops in sweetened water gives immediate relief, and this treatment should be supplemented by bathing the region of pain with Nerviline. To say it acts quickly fails to express the result. Sold everywhere in large 25 cent bottles.

ELECTRIC LIGHT

Can be put in your house at small expense, even though it is not wired for it yet.

WIRING.

Installed by our system, means a *clean, safe job; no plaster broken,* or decorations spoiled, but the wires concealed in the walls in a through way, worklike manner, and subject to the approval of the Fire Underwriters.

FIXTURES.

We handle the lastest productions of the leading manufacturers, thus assuring you thorough satisfaction, both in quality and design. Our shades are from the latest foreign importations. At this season our prices are particularly close. Have your electrical work done during house-cleaning time.

MacPHERSON & ALDRICH,
Dealers in Everything Electric.
Telephone 380. 482 George Street.

HAIGHT & FREEZE CO.
(Established 1866. Head Office: 53 Broadway, N.Y.)
STOCKS, BONDS, GRAINS, COTTONS

PETERBOROUGH BRANCH OFFICE
387 WATER STREET.
W. F. NELSON, Manager.

Commission orders solicited for large small accounts, for cash or moderate margin.
Send for a Daily Market Letter.
We are the only licensed U. S. Brokerage Corporation in business by permission of the Royal Government of the Province of Ontario.

HANDSOME BRICK RESIDENCE FOR SALE.

The undersigned offers for sale by private contract the house and premises now occupied by Mrs. Rogers, 561 Reid street, Peterborough, on the north-west corner of Reid and London streets.

The house is solid brick, with stone foundation and contains ten rooms, bath rooms and attic. It is finished throughout in natural woods, all the rooms downstairs being finished with oak and cherry; heated with hot water, open plumbing in bath room, concrete cellar. The lot has a frontage of 100 feet on Reid street by a depth of 114 feet on London street, subject to a right of way over the rear 10 feet on London street. Should the purchaser desire it, $2,000 will be allowed to remain on mortgage for five years with interest at the rate of 4 per cent., payable half yearly. For further particulars, apply to

C. J. LEONARD, Toronto, or to LINDSAY & MIGHT, Peterborough. 30d.

A GRAND CHANCE FOR INVESTMENT,

House, No. 66 Albert street, and three large lots, suitable to be sub-divided into building lots, adjoining the C.G.E. works. Also three acres, west end of Romaine street, now sub-divided into building lots, and plan registered. Will be sold at a sacrifice. Terms to suit purchaser. Apply to

W. H. FOORD.
d63tf 353 Bethune Street.

$4,000 WILL BUY

An Improved 100 Acre Farm, brick house, frame barn with stone stabling under. Convenient to school, cheese factory and station. 90 acres fit for machinery, balance pasture and soft wood. We have several other Farms at different prices, also some snug homes in town for retiring farmers.

A. Brown & Co. Real Estate Agents.
143 Hunter street.

BARRIE'S

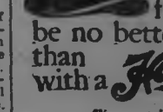

You can pay five dollars for a hat and be no better satisfied than with a Hawes for three!

We are sole agents!

SPECIAL EASTER OFFERINGS.

Possibly the most popular idea just now among men of good taste is to have a New Hat and New Tie for Easter. To all our customers this Easter we are going to give with every hat purchased a New, Natty, Stylish Coronation Tie Free. Thursday and Saturday of this week are the days we will do this, and on no other. This is a big special, and we do it in order to have every man and youth in Peterborough and vicinity who has not already purchased his Spring Hat to get it from us at once. 'Tis a business bringer on the basis of small profits and quick returns.

NEW SPRING STYLES
ARE ALL HERE.

Whether you buy a Crush Hat—a Derby—a Fedora—a "Panama" Soft or a Silk Hat—you want to feel that you are getting the best money's worth in quality and style—and your guarantee for both here is in the fact that the Hats we sell are made by such noted English and American makers as Stetson—Hawes—Christy—Scott—Cooksey—Mallory—Tress, and others of equal fame the world over—all the newest blocks are here—styles for everyboby, old, middle-aged, or young men—exclusive Styles—

—Derbys—$1.00 to $4.00
—Soft Hats—$1.00 to $6.00
—Fedoras—$1.00—$3.50
—Silk Hats—$3.50 to $6.00

Special emphasis on our Stiff and Softs at each $2.00.

BARRIE'S

NEWER NOVELTIES FOR EASTER
Not Shown on Opening Days.

New York sends the very latest models in Ready-to-wear Hats from the most noted hat makers.

Highest Class Trimmed Millinery!

The smartest creations which ladies should not miss seeing. They are the very Hats that women delight to wear. The impress of Easter is everywhere in the store.

Gloves for the Eastertide
And Veilings, Belts, Neckwear, etc.

All ready for the pealing of the Easter bells.

MISS DELANEY.

EVERYTHING UP-TO-DATE.

The J.C. Turnbull Co.

363-365 George St. And 160 Simcoe St

NEW LINES JUST RECEIVED IN READY-TO-WEAR HATS IN OUR MILLINERY DEPARTMENT EVERY PAIR OF OUR KID GLOVES FROM $1 UPWARDS ARE GUARANTEED.

EASTER WANTS

Our Spring Stock is now complete. Every Department is resplendent with the most sensible wearing needs that fashion centres produce. No matter what your Easter want we think we can supply it. Try us once.

EASTER GLOVES.

THE BELFAST
is made of the best quality of French Kid, with a large pearl dome fastener, is pique sewn and has blown fingers. It comes in greys, modes and blacks, and the price is $1.50

PERRIN'S REAL KID
Washables, two dome fasteners, colours, straw, white and mode. It is one of the swellest Gloves shown. Price $1.50

TREFOUSSE'S DOROTHY.
This is a Suede Glove with blown fingers and pique sewn, two dome fastners. in shades of pearl, grey, fawn and black, price .. $1.35

PERRIN'S CHAMOIS SPECIAL.
This is a washable Glove, with white and black points, two dome fasteners, price $1.00

PERRIN'S OLGA.
A Dressed Kid with Victor points, in tan, brown, grey and black, the best value in the trade, at $1.25

PERRIN'S ADONIS.
This we believe to be the best Dollar Glove in the market. To be had in greys, modes, white and black, price $1.00

EASTER NECK RIBBONS.

FANCY STRIPE
Neck Ribbons, in white and mauve, white and turquoise, and white and blue, three inches wide, very special at, per yard, ... 15c

PLAIN TAFFETA
Neck Ribbon, in coquelicot, rose, turquoise and Mexique, pink, cream and white, four inches wide, at per yard, ... 25c

LINEN AND SILK
Washable Neck Ribbons, in white, black and turquoise, five inches wide, at per per yd. 30c

EASTER BELTS
Five different styles in Patent and Pebble Leather, with the new buckle and dome fasteners, 25c Mocha Leather, in black and grey, at 50c. Taffeta Silk Belts with hemstitching cording and feather stitching, at 75c, $1.00

EASTER HOSIERY
Black Cotton Hose, Hermsdorf dye, with cardinal or natural cashmere sole, at per pair, 25c Cardinal and Navy Cotton Hose with black and white dots, 25c

Chatelaine Bags at 40c, 50c, 75c, $1.00 and $1.25. Wrist Purses at 75c, $1.00 and $1.25.

HAVE YOU SEEN THE STYLE AND FINISH OF THE WORK BEING TURNED OUT BY OUR DRESSMAK'G DEPARTMENT —IT CANNOT BE SURPASSED BY THE BEST CITY STORES.

The Daily Examiner.

VOL. XXXII, NO. 74. PETERBOROUGH, MONDAY, MARCH 31, 1902. PRICE TWO CENTS

PROBS.—Strong winds and gales west to north-west, local falls of rain or snow. Tuesday, mostly fair and cool.

R "THE FAIR STORE." F

A ONE-MINUTE CARPET TALK.

The Carpet weavers have outdone themselves. Never before has a new season seen the advent of so many beautiful designs—such exquisite colourings in floor coverings. We have just unpacked, ready for your inspection, the newest weaves of

TAPESTRY'S **INGRAINS**
BRUSSELS **UNIONS**
AXMINSTERS **ART SQUARES**
WILTON'S **LINOLEUMS**

Floor Oilcloths, Door Mats, Bureau Rugs, Bedroom Rugs, Hall Strips, etc.

We advise our customers to figure on something better than they have had Before, instead of figuring on cheaper. Buy Carpets at the Golden Lion, and you get the "Lion's Share" of all that is implied in "Money Saved is Money Earned."

Take our swift passenger elevator to Carpet Floor to buy or to inspect.

Robert Fair & Co.

WANTED.

GOOD GENERAL SERVANT WANTED. Apply at 95 Wescott street. 1d.

GOOD GENERAL SERVANT WANTED at once. Apply to Mrs. T. F. Matthews, 341 Park street. d74tf.

WANTED AT ONCE.—A LADY'S SADdle, second hand. Address Box 409, or apply at Examiner office. 3d.70

LAUNDRESS WANTED.—APPLY AT the Munroe house. 3d.

WANTED—A GOOD GENERAL SERvant. No washing. Apply to Mrs. Halliday, 457 Water street. dtf

$12 WEEKLY FOR COPYING LETTERS at home; either sex. Send two stamps for particulars. Eagle Supply Co., 59 Dearborn street, Chicago. 2d.

WANTED.—A YOUNG MAN WITH 3 years experience at Cheese-making, capable of running a factory would like a position as assistant. Apply, "Cheese-maker," Examiner office.

WANTED—BY YOUNG LADY, FURNished room, with or without board, where use of telephone is given. Address "room wanted," Examiner office. 3d72.

AGENTS WANTED IN EVERY CITY and town to sell indespensible household articles. $25 to $50 profit weekly. Write at once for particulars. The Baker-Thompson Company, 333 Shaw street, Toronto, Canada. 4d71

WANTED.—TWO ENERGETIC YOUNG men for travelling positions, salary $13.00 per week and expenses. Address "Traveller," Examiner office. 7d65

WANTED.—SMALL SAFE FOR OFFICE. Address, stating price, to Box O, Examiner office. d42.

FOR SALE OR TO RENT.

FOR SALE.—A NEW RUBBER TIRED Buggy, Dunlop Tires, (Fitzgerald & Co's. make) and new nickel mounted set of single harness. Apply to W.H. Foord, 363 Bethune street. d65tf.

FOR SALE.—CHOICE BUILDING LOT, 60 feet frontage by 114 feet deep, with right of lane on Harvey street, between McDonel and London streets. For particulars, apply to F. J. Jamieson, Examiner office. dtf.

FOR SALE—CENTRALLY LOCATED—A two-story rough cast house, recently shingled, papered, etc., and in a good state of repair; will be sold very reasonably. This is an excellent opportunity for any one with moderate means, wishing a home, to obtain the same, cheaply, and on easy terms of payment. Apply at Examiner office.

TO RENT.—A NUMBER OF FIRST-class rooms and suites of rooms in the Grand Central Building; heated and all modern conveniences. Apply to the Toronto Savings and Loan Co., 427 George street. d130.

DESIRABLE PROPERTIES FOR SALE.

The Executors of the Estate of the late Thomas Henry offer for sale the following desirable properties, viz.,—

Parcel No. 1—No. 294 Sherbrooke street, the homestead, with half acre lot, good dwelling and in a desirable locality;

Parcel No. 2—No. 317 Charlotte street, a two story brick house, opposite the skating rink;

Parcel No. 3—No. 318 Charlotte street, opposite the Methodist church, a good comfortable brick house.

The above properties are all in good localities, centrally situated, and will be sold at moderate prices and on easy terms. For particulars, apply to Mrs. Thomas Henry, 294 Sherbrooke street, or to Myles Henry, at Henry & Co's. Grocery. dwtf

We'd Rather Miss Sales Than Miss Fits.

Have Your Measure Taken by

Pete

The Up-to-Date Cutter

for your Spring Suit and Overcoat. You'll always find us in the front rank as far as style and effect are concerned, and in the rear when it comes to prices.

THE MAN

who wants a comfortable fitting garment can get it here. We are able and willing to conform to the wishes of best Dressers in Peterborough, which fact has been appreciated by the liberal patronage of nobby dressers. You'll admire our new Cloths for Spring Suitings and Overcoatings.

PETE SIMONS & CO.

Peterborough's Popular Tailors
Next Tully's Drug Store.

LOTS AND HOUSES FOR SALE.

OFFERS for the following property will be received by the undersigned up to May 1st, 1902.

FIRST.—Lot 3, Plan 21, Ashburnham, containing 8 3-4 acres, on which are good house, with barns and outbuildings and situated between Douro road and Grand Trunk Railway.

SECOND.—Parts of lots 3 and 4, and lots 6, 7, 8 and 9, Plan 3, Ashburnham, each lot containing about 1 acre, partly covered by growing timber. These lots are situated beside the river, and immediately north of the Nicholls Park.

THIRD.—Lots 13, 14, and 15, Plan 9A, 50 feet by 200 feet each; Lots 17, 18, 19, 20, 21, 22, 23, and 24, Plan 9A, 50 feet by 150 feet each; Lots 23A, 37, 38, and 39, Plan 9A, 50 feet by 150 feet each; Lots 61, 50 feet by 200 feet, and 60A, 50 feet by 150 feet, Plan 23A. These lots are situated immediately south of the Nicholls Park, and within five minutes walk of the American Cereal Co's. property.

FOURTH.—Houses Nos. 363 and 376, Brock street, 2 story Brick, 26 feet by 36 feet, with wing 12 feet by 20 feet each, good yards and outbuildings.

FIFTH.—House No. 119, Weller street, 2 story Brick, with garden and yard.

As the owner of this property has decided to dispose of it as soon as possible, any reasonable offer will be considered. For particulars apply to W. BLACKWELL, Architect, Water street.

Peterborough, March 17th, 1902.

Dr. T. Popham McCullough
EYE, EAR, NOSE AND THROAT.
OFFICE:
Corner George and Murray Sts.
Peterborough.

Easter Gifts

Have become almost as fashionable as Christmas gifts. A visit to our store will convince you of this.

OUR NEW JEWELRY and NOVELTIES

for Spring wear are the very latest and most fashionable in style and pattern. We have many articles at small cost, which will double the richness of the ladies' Easter costumes.

Visit us and see the stock. Buy or not you are heartily welcome.

Schneider's
Reliable Watchmaker and Jeweller, 361 George St.

Effect

The best dressed men you see are among our regular customers.

When Quality, Style, Fit and Excellence of Finish is demanded, gentlemen know they get it here.

Look at our fine range of Suitings and Overcoatings for spring wear and leave your measure.

Laidlaw
DRAPER,
Opposite Oriental. Hunter Street

ECG EMULSION OF COD LIVER OIL

is the popular preparation for pulmonary diseases, coughs, colds and general debility. Always fresh. Palatably nutritious. Sold in bulk.

H. H. Edmison
DRUGGIST, Etc.,
360 George Street - - - - Phone 108

Pure Maple Syrup

—We have received a small
—quantity of Pure Maple
—Syrup from Quebec, which
—is guaranteed free from
—adulteration.

30c per Quart

E. F. MASON & CO.
GROCERS,
420 and 421 George St., Peterborough

Easter Confections.

If you want the most unique and appropriate Easter Candy, you should look at our toothsome novelties. Confectionery in appropriate designs—Chocolate Eggs, Chickens, Rabbits, etc., plain and decorated, cream and chocolate bonbons, and many other dainties.

BOSTON BROWN BREAD
Best ever made in Peterborough.

LANE & CO.
Phone 351. 426 George Street.

FOR SALE.

$1200.00 will buy a Two Storey Brick House, in good locality. Terms to suit purchaser. Apply to

H. C. STABLER, 304 George St.

ORGANIZING FOR COMING CAMPAIGN

Fine Rally of Supporters of Ross Government.

PRELIMINARY ORGANIZATION.

A General and Ward Chairmen Appointed—Enthusiastic Send-off of Hon. Mr. Stratton's Candidature—Other Addresses.

An exceedingly successful meeting of the supporters of the Ross Government, and of Hon. J. R. Stratton, was held in the Liberal Committee Rooms, (Labour Hall, Water street,) on Saturday night for the purpose of organizing for the coming general election campaign in West Peterborough.

The attendance was large, very large, especially, in consideration of the fact that the night was a very unfavourable one for a large attendance — the business of Saturday night preventing the attendance of a great many who would otherwise have been present.

There was no lack of numbers, and there was no lack of enthusiasm, and fighting spirit, the whole of the large gathering being united upon the claims of the Ross Government to enthusiastic support, and upon the Government candidate, who, as a member of that Government, as well as in his capacity as a private member, has done so much to advance the interests of the riding and the town. The certainty of success, naturally inspired the meeting with a zeal and enthusiasm, which promise to carry everything before them, as far as the coming political contest goes.

The initial steps of organization were completed and the foundation laid for one of the most signal electoral victories in the history of the West Riding of Peterborough.

MR. STRATTON'S ADDRESS.

Before the business of the meeting began, Mr. Stratton, the candidate nominated a week previously under such promising auspices, briefly addressed the gathering. He was glad to see so many of the familiar faces of his old friends present, and the largeness of the number was a pleasant surprise. The meeting was called on very short notice, and it being Saturday night, he did not anticipate anything like the large attendance he saw before him. As he would be out of town for some little time, he thought best to attend promptly to preliminary organization. He dealt briefly with the necessity of effective organization—from lack of it the best cause might suffer reverse. He added that the date of the elections had not yet been decided upon, but whether or not it was early in June, it was best to be in a state of readiness for active work. He did not know who his opponent was to be, or whether he was to have opposition; he did not propose to be taken by surprise with uncompleted organization. He was sure the Government candidate in West Peterborough would win, whoever came out in opposition. (Applause.) We would give our opponent a fair fight. We had faith in the present Government, for no Government which had ever held power in the province had done so much, nor aimed, nor desired, to do so much to develop the resources of the province, new and old, as had been done by the Ross Government in the past two years. When the railways the Government had put in course of construction, were completed, there would be such an inrush of settlers, as would promote a great trade with old Ontario, creating demands upon the goods of our merchants and the products of our factories, and giving increased employment to workingmen, and stimulating every branch of trade and industry. He called attention to the large sums spent in Peterborough already for mechanical and other supplies, giving increased employment from only a partial application of the Government's policy to the encouragement of new industries in the new regions, and from these data we could form some idea of the benefits that would flow directly from a policy of advance and development. We never had

SUCH A PERIOD OF PROSPERITY.

as we had at present in Peterborough, and it must be improved and sustained. The condition of things we enjoyed did not suggest the advisability of a change in the Government of the province. The policy of the Ross Government — energetic, progressive and wide-awake — appealed to the enterprising instincts of an energetic people. We would go to the polls in the coming contest without any of the disturbing cries our opponents had used in the past, and which they would probably repeat in some form at this juncture, for the Opposition had no other policy but a policy of abuse and personal detraction, and the local organ of the Opposition in Peterborough was a good example of the way in which a policy of slander could be employed with the object of injurjuring a representative who was doing his best to advance the best interests of the town and county, and should have the encouragement of every citizen who was more loyal to the town and county than to blind party bigotry. He had issued an address to the electors a retrospective consideration of the record of the Government. He who read this would see that it had been the aim, which was successful to a gratifying extent, to do the best that could be done for the Province of Ontario. (Applause.)

WORK OF ORGANIZATION.

The work of preliminary organization was then entered upon and effected with a facility only possible where every element was in sympathy with the work to be done, and with the cause in whose interests it was to be done.

Mr. Adam Hall was unanimously chosen chairman of the whole town and the subordinate committees.

Mr. Hall took the chair and presided over the meeting. He returned thanks for the honour of receiving so important and responsible a position. He would do his best to discharge its duties faithfully and was sure he and the committees and all concerned would work together unitedly, energetically and hopefully for they had a good cause and a good candidate, as they had had a good representative for many years. We had reason to feel proud of our candidate. He occupied an arduous position and filled it with great success as all would admit. He must and would be re-elected whoever was his opponent. (Applause.) He had made the best member we ever had and it would be a graceful thing for West Peterborough to elect by acclamation the man who had served the riding so well, that he deserved the support of all electors without regard to politics.

CHAIRMAN OF WARD COMMITTEES.

The following gentlemen were appointed chairman of the several Ward Committees:

No. 1 Ward—Mr. W. H. White.
No. 2 Ward—Mr. Robert Kerr.
No. 3 Ward — Mr. Andrew McFarlane.
No. 4 Ward—Mr. J. J. Hartley.

Mr. Arthur McClellan and Mr. Jas. McCabe were appointed general town secretaries.

The appointment of sub-division chairman was deferred, the matter being left to the respective ward chairman to call meetings for this purpose.

After organization, brief addresses were given by several of the large number present, upon both the local and general provincial political situation and prospects.

Mr. J. H. McClellan stated that his first introduction to a Peterborough audience was in a Liberal committee room. It was during the election before last. He was introduced by Mr. Stratton and had heard him and Mr. Ross speak. He knew both men would be heard from and his expectations were realized when Mr. Ross was made Premier and Mr. Stratton Provincial Secretary. He thought it would be a nice thing for the Conservative party to elect Mr. Stratton by acclamation, as they did when he was first taken into the Cabinet. They could do as they liked about the matter, however, as in the event of an election the supporters of Mr. Stratton would do their duty by him and re-elect him by an increased thousand of a majority. The Opposition paper asked why Mr. Kendry had not been elected by acclamation. It was simply a matter of one supporting the best Government the country ever had and the other opposed the best Government and deserved opposition. In connection with the matter of the grant to the Dickson dam the speaker pointed out that these dams were a great source of revenue to the country as dues were paid on every stick of timber which went over them. He concluded by mentioning the influence which Mr. Stratton had used with the Dominion Government to secure the grant for the Ennismore bridge.

Mr. D. O'Connel was heartily in accord with what had been said. We have had a Government in power for a long time and the length of time it had kept the confidence of the people was evidence that it was a good Government, and there was little doubt it would be returned to power again. Long possession of power had not made it careless. During the past few years especially, the Government had gone beyond the usual functions of Government and entered upon undertakings in the public interests which in other countries would be left to private enterprise. There was little doubt that the Government would be returned, but no doubt could be felt in regard to the election of the present candidate whoever might oppose him. If he were opposed it would not be from any hope of success—but from a spirit of factious opposition. If there were any work needed he, (Mr. O'Connel) would give his best services to promote the success of the Liberal cause.

Mr. Martin McNamara spoke briefly promising to get his coat off when the time came.

Mr. J. J. Hartley spoke of Mr. Stratton's various campaigns and predicted that the present one would be the most successful of all. Even if Mr. Stratton was not able to be on the field very much, still he could rest satisfied that his supporters would do their duty by him.

Mr. W. H. Meldrum stated that he had supported Mr. Stratton since he first came out and regarded his election now as being more essential to the benefit of the town and county than ever before. The ratepayers of Peterborough and the property owners would not make fools of themselves for party purposes, and at the expense of their substantial interests.

Mr. M. H. Quinlan referred to the manner in which the present Provincial Government had shown its ability to conduct the affairs of Ontario. The members had shown that they were progressive and the people of the province had been given an opportunity of forming an opinion as to what they might expect in the future. Fault, of course, could be found. It could even be found with Mr. Stratton, but this to him was one of the very best proofs that both the Government and Hon. Mr. Stratton were doing their duty. Anyone in a public office that could please everyone was of no use. Neither the Government nor Mr. Stratton could please everybody, but both possessed that admirable quality—backbone enough to carry out what was just and right. Even those who were not pleased had to admire. The speaker was confident that the Government would be returned by a larger majority than it had at the present time.

Mr. Wm. Eyers directed his attention to a brief discussion of the merits of the Prohibition Bill and the Referendum. He claimed that the Government was right in demanding to have proof that the people wanted prohibition. The process of ascertaining the wish of the people by the medium of the referendum was in the interests of temperance as well as of the country at large. If there was not a strong sentiment behind the introduction of this prohibition Bill it would be repealed and this would be the worst blow which the cause of temperance has ever received in Ontario. The Bill would certainly have to be repealed if not strongly endorsed, as in Ontario the people rule — it was a Government for the people by the people and of the people, and if the sentiment behind the bill was not strong enough to enable the provisions to be carried out, the people would not allow it to remain on the statute books, and it would go the way of the Dunkin Act and Scott Act. Some talk was heard to the effect that there was no need of asking the people to declare on the question as there had been plebiscites taken which should settle the matter, but, said the speaker, there never was a plebiscite taken in Ontario on such a question. A pleb-

(Continued on 8th Page)

No!

SPRING COATS

are an absolute necessity and this store has some remarkably smart Coats at **$5.00** and **$7.50.**

THEN THE DRESS GOODS

are complaining that they are not getting sufficient mention.

AND THE WASH GOODS

say they haven't had their names in the paper. Neither they have, and they really deserve it. They have a counter all to themselves, and like to be seen, but can't yet give them the necessary space.

THEIR ACCESSORIES

the Dress Trimmings, are congenial surprises to all who see them. Effect one inducement, price another.

DAILY VISITS

to this are necessary to keep posted in its store doings.

TRUSTWORTHY DRY GOODS
UNIFORMLY RIGHT PRICES.

ORMOND & WALSH
DRUG STORE.

One of our best medicines, which is prescribed by physicians is

EMULSION OF COD LIVER OIL

GOOD FOR EVERY DAY!

DICKSON DAVIDSON
(Successor to Ormond & Walsh.)
Corner Simcoe and George Streets.

A Correct Boot for Ladies is

The "Princess"

—decidedly easy and stylish. Ask to see it.

The "Keith"

Boot, for Men, is becoming a great favourite. Don't buy your Spring Shoe until you have seen this make.

Union Made Goods of the best styles and quality always in stock.

Receiving daily, Spring and Summer Stock—strictly up-to-date.

Our Order and Repair Departments are turning out satisfactory work

KYLIE'S
CITY SHOE STORE
189 Hunter Street, next Mitchell's Grocery Store.

Daily Examiner.

London (England) office—142 Fleet street, E C., Central Press Agency Limited, Special Agents.

MONDAY, MARCH 31, 1902.

NAUSEATING POLITICAL WRITING.

(Lakefield News, Independent.)

If there is one thing more than another calculated to make a fair-minded man sick it is the way in which the Opposition organs attempt to bulldoze the public by gross misrepresentations of the trend of politics. The Mail and Empire is about as bad an offender in this respect as can be found in Ontario. Its latest infliction on the public is an article in last Wednesday's issue headed "Lording it over the People" in which it simply wallows in a mire of misstatements of its own creation. The article begins as follows:

"Mr. J. R. Stratton was nominated in West Peterborough last week. The peculiarity of his speech of acceptance was the pompous air of superiority, the patronizing tone in which he addressed his audience. Mr. Stratton is like all the other Ontario Ministers in that he is not a public servant seeking the suffrages of the sovereign electors, but a great magnate kindly condescending once more to permit his subjects to enjoy the benefits of his generosity. The story related by Mr. Stratton was a story of expenditures entered upon for the benefit of an unworthy and altogether undeserving people. Out of the goodness of his heart Mr. Stratton has permitted asylums and jails to be built and maintained, while his colleagues, also inspired by charitable feelings, have allowed railways to be constructed, and the Agricultural College to keep open its doors."

We have no hesitation, whatever, in characterising the above as arrant drivel. It is the publication of articles of this stamp that has caused that once great journal to stink in the nostrils of many of its old time supporters. About thirty or forty gentlemen from Lakefield attended the convention in Peterborough and we venture to say that there is not one of them but would cheerfully acknowledge that Mr. Stratton's speech was one absolutely free from any suspicion of pompous superiority. This was evidently also the opinion of the vast assembly present, judging from the enthusiastic plaudits. The trouble with the Mail and Empire and in fact with most Opposition organs seems to be that the continual straining after power has caused such an astigmatism of their moral perceptions that they mistake geniality for pomposity, candour for hypocrisy and political acumen for political trickery.

THE GREAT WHEAT PROBLEM.

Is

Now that the Northwest wheat crop is assuming large proportions the question is being discussed as to the best way to market it. Hitherto farmers have thrown all their wheat on the market at once, and, while the crop was small, the world absorbed it with no appreciable disturbance of values. Now that the exportable crop has reached fifty million bushels the situation has changed, and newspapers devoted to the grain and milling interests of the United States claim that the Manitoba crop has been the strongest bear influence in depressing prices this season. It is true that a great deal of this wheat could not be got out of the country, because of the inability of the railways to handle it, but much of what was left was rushed into the elevators and so appeared in the visible supply and was a factor in all calculations. The Commercial concludes that if the farmer would provide storage on the farm and market the grain in a smaller stream, spreading it over a longer period, the depressing influence of the big crops would not be as keenly felt. That there is something in this conclusion is shown by the fact that our wheat was sold for export at a price below corresponding Duluth and Minneapolis grades, because as much of the late crop as possible was rushed out of the country for what it would fetch. The American Miller concludes that the United States wheat grower is no longer the controlling factor in Mark Lane, and that this conclusion would have been forced home sooner if the Canadian car famine had not greatly retarded the movement abroad of the Canadian crop. The Miller says:—"No one is prepared to say when Canada will produce a hundred million bushels of wheat, but it will not be long hence. This hundred million bushels will then be dumped on the English or Continental markets within six months, the same as the fifty million bushels are now, for want of granaries on the farms or elevators in the towns to store it. It must be got rid of as quickly as it is threshed, and the effect on trade is obvious."

The plan proposed by the United States trade to overcome this Canadian competition, is the removal of the United States duty on the wheat. Thereby it is assumed that the Canadian grain would go into the United States to be stored in their elevators and ground in their mills, and practically the whole crop would come under United States influence. The subject is an interesting, indeed, to many, a fascinating one, as so many other subjects of importance are connected with it. In the first place, it is certain that United States farmers would oppose the abolition of the duty, as they fear certain nearby competition more than any theoretical possibilities abroad. Should their opposition be overcome, however, and the exportable balance of the Canadian North-West wheat be marketed in the United States, what would become of that question so often debated, of carrying Manitoba wheat to Europe by way of the St. Lawrence? It is true that some of it would eventually come this way, but it would be through United States sources, and be carried largely by the United States lake marine. This would eventually, it would seem, retard the growth of the Canadian lake marine, unless it led to some modification of the navigation laws affecting the lake shipping of the two countries. On the other hand, the purchase of a hundred million bushels of wheat would quite alter the figures showing the relative value of our mutual commerce. Last year we bought from the United States to the value of $110,485,000, and sold to her goods valued at $72,382,000. A hundred million bushels of wheat at only 70 cents a bushel amounts, however, to $70,000,000, and in a few years the United States may be complaining that the balance of trade is very much against her. These are only speculations, however interesting. What seems certain is that the car famine in the North-West did have the effect of preventing something of a slump in the market, and the St. Lawrence route seems likely to benefit this season by having an additional amount of grain to carry. — Montreal Witness.

ADMITS THAT HE IS DILLON.

Welland Dynamiter Will No Longer Pass as Dallman.

Buffalo, March 30.—A special to The Express from Kingston says that Dallman has confessed that he is Dillon, the Clan Na Gael executive.

It is now believed that the discovery of Dallman's identity was the reason for the special guard being placed outside the walls of the prison every night. The authorities know that in him they have a prisoner whom it is important to hold, and extra precautions were deemed advisable to preclude any possibility of escape.

The fact is now recalled that when Dallman entered the penitentiary he tried to pass off as a Dutchman, but the sham was transparent, and there has been no doubt from the first that he is an Irishman of the physical force party.

Trouble in the East.

London, March 31.—In a letter from Athens, published this morning in The Times, the correspondent says there are many indications that grave trouble is coming in Macedonia and Albania. There is no doubt that M. Sarafoff (chief of Macedonian Committee) has planned a general rising of the Christian populations of European Turkey for the coming spring. The protests of the powers, writes the correspondent, urged to action by the Greek circular, have resulted in Turkey making energetic military preparations, in the face of which it is possible that M. Sarafoff will not venture to put his plans into execution. Still, owing to Russian machinations and the jealousies of the powers, continues The Times correspondent, which prevent the execution of the reforms stipulated in the Berlin treaty, the outlook is disquieting.

Boy Kills a Child.

Toledo, O., March 30.—Danny Rosenbecker, 13 years old, was arrested this morning for the murder of 7-year-old Arthur Shanteu. The parents of the boys reside on adjoining farms two miles from this city. Rosenbecker says that while he and Shanteu were hunting crawfish yesterday afternoon, the latter called him a name and attempted to strike him with a club, whereupon he retaliated by striking Shanteu with a butcher knife.

Broke the Record.

Vancouver, B.C., March 30.—The record for telegraphic communication between here and Dawson City was broken yesterday, when a telegram was sent by a business man, an answer being received in three and one-half minutes.

Hon. A. W. Ogilvie Dead.

Montreal, March 31.—Hon. A. W. Ogilvie for many years a Senator of the Dominion Senate, died early this morning. He was born in 1828.

Stops the Cough and Works off the Cold.

Laxative Bromo Quinine Tablets cure a cold in one day. No cure, no pay. Price, 25c. m-w-f

WIND ON A RAMPAGE.

Crowded Church Unroofed at Knoxville, Pa., the Spire of Another Struck by Lightning—People Injured.

Pittsburg, March 30.—In a terrific windstorm to-day, the Knoxville Presbyterian Church in Knoxville was unroofed. The church at the time was filled with an Easter congregation numbering about 600 persons. While the minister was in the midst of his sermon, a strong gust of wind blew over the large chimney and lifted a portion of the roof off the building. The bricks from the chimney crashed thru the roof and carried a huge piece of the hardwood ceiling, measuring about 40 x 20 feet, down upon worshippers in the pews. Forty persons were hurt. Five may die.

As Rev. J. W. English, pastor of the Robinson Run U. P. Church, near McDonald, was raising his arms to pronounce the benediction lightning struck the church spire, and it toppled upon the roof, crushing it and injuring a number of worshippers, two of whom will die.

The Noblestown Presbyterian Church was also unroofed, but the congregation escaped injury.

A bulletin received from Wellsburg, W.Va., at 1 a.m., says two people are dead and several injured.

Buffalo Torn Loose.

Buffalo, N.Y., March 30.—A wind storm swept over the eastern suburbs of this city this evening, doing considerable damage. Trolley poles were twisted, splintered and broken, sidewalks were torn up and hurled great distances, and small trees were uprooted. Fortunately, the storm spent its force in an almost unpopulated part of the city and its path was very narrow. William Patton, a cab driver, was thrown from the seat of his carriage into a network of live wires and badly burned. At the hospital it is said he will recover. One of the horses was killed, and the four occupants of the carriage were slightly injured.

Five Dollars a Box

The Price Cut no Figure With Him.

"I want to say for the benefit of some poor dyspeptic that Stuart's Dyspepsia Tablets will give comfort and cure every time. Five dollars a box would not stop my purchasing them should I ever suffer again as I did for a week before using them.

The one 50 cent box I bought at my druggist's did the work and my digestion is all right again.

Many of my neighbours have also tried these tablets and found them to be just as represented and Mr. Ellms also wants me to use his name in endorsing Stuart's Dyspepsia Tablets. (Signed,) A. Ellms and Chas. F. Buzzell, Asst. Postmaster, South Sudbury, Mass.

Mrs. Jas. Barton, of Toronto, Canada, writes:—"For eighteen months I suffered from what I supposed was bladder and kidney trouble, and took meicine from three different doctors, without any sign of cure. I felt so ill at last I was hardly able to do my work.

"I thought I would try a box of Stuart's Dyspepsia Tablets and see if they would make me feel better, never really thinking I had dyspepsia, but after only three or four tablets had been taken all the acid trouble disappeared and then I discovered I had had acid dyspepsia, while the doctors had been treating me for kidney and bladder trouble and one of them treated me for rheumatism.

"My digestion is fine, my complexion clear and I am able to do my work and low spirits are unknown to me.

"I am so thankful for finding a cure so good and so pleasant to take as Stuart's Dyspepsia Tablets. I am surpised at the change they have made in me."

All druggists sell and recommend Stuart's Dyspepsia Tablets, because they contain only the simple natural digestive, and taken after meals prevent acidity and cause prompt digestion and assimilation of food.

Physicians everywhere endorse them because they are as safe for the child as for the adult; they are invaluable for sour stomach, nervous dyspepsia, heartburn, gas on stomach and bowels and every form of stomach derangement.

Shot in Self Defence.

Parry Sound, March 29.— Thomas Hooper, held in connection with the death of Samuel Cooper of Seguin Falls, formerly of Toronto, was discharged Thursday. The evidence at the trial showed that Hooper had shot in self-defence. The judge declared the shooting was perfectly justifiable.

Hooper is 65 years of age. Cooper was younger and a big man. The deed was done under great excitement and fear.

Peculiar Fatal Accident.

Gorrie, March 29.—A very sad fatality occurred in Gorrie last evening, which resulted in the death of Mr. Henry Sanderson, contractor, of this place. He was in the act of fishing close to the bridge, when his fishing pole came in contact with a live electric light wire. As a consequence he was instantly killed. Deceased was in his 42nd year, and leaves a widow and a family of three to mourn his loss.

Mild but Vigourous.

When you are tired of the list of cures your friends suggest for bronchitis—try Scott's Emulsion. It is rather mild tasting compared to most medicines, but makes a vigorous attack on all forms of throat and lung disease.

Gift Offer!

NOTE HOW FAR YOUR DOLLAR GOES AT ROUTLEY'S!

3,000 Rolls Gold Wall Papers, light and dark, green and cream, with 9 inch border and ceiling to match, regular 8c, with or without border, now for a few days, per roll..... 5c

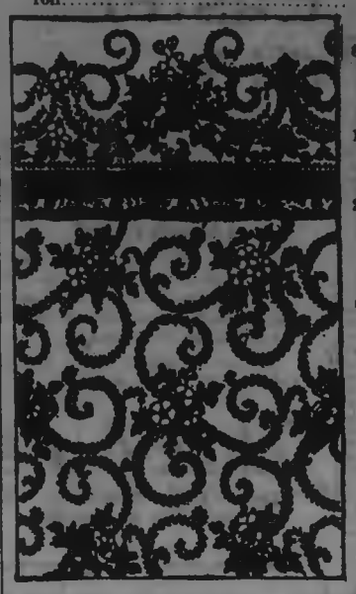

Absolutely Free!

600 Rolls Glimmer Wall Paper, in four new tints, with perfect matched 18 inch friezes. All we ask is that you purchase enough of the 18 inch Frieze to border the room at, per yard..... 5c

1000 Rolls very heavy Gold Wall Papers, new green tints, also stripe ribbon effects, regular 20 and 25c, for a few days, per roll..... 10c

200 Window Shades, 42 inches wide, by 6 ft. long, one inch Hartshorn rollers, regular $1.00, until Thursday evening..... 39c

A list of a few of the lines we keep in stock at low prices:—

Crockery and Glassware all kinds.
Wall Papers from 5c to 25c per Roll.
Trunks from $3.00 to $10.00 each.
Valises and Satchels from 75c to $7.50 each.
Curtain Poles and Window Shades from 25c to $1.60 each.
Silverware, Cutlery,
Spoons, Forks, Knives, etc.
Table and Bar Tumblers in great variety

We have always specialties in each line we carry, and it is wise to scan your eye over what we offer from week to week at

ROUTLEY'S LARGEST WALL PAPER DEALERS IN CANADA

Stores at 262 and 264 Queen Street West, Toronto, 379 George Street, Peterborough. Phone 388.

ADAM HALL

Milk Pans, Milk Pails, Strainer Pails, Cream Cans, Twenty-five and Thirty Gallon Milk Delivery Cans (home-made), Royal Canadian Wringer, Grand Rapid Carpet Sweeper, Stransky Granite Ware, Universal Meat Chopper, American and Canadian Coal Oil.

ADAM HALL

'Phone 88 405 George Street

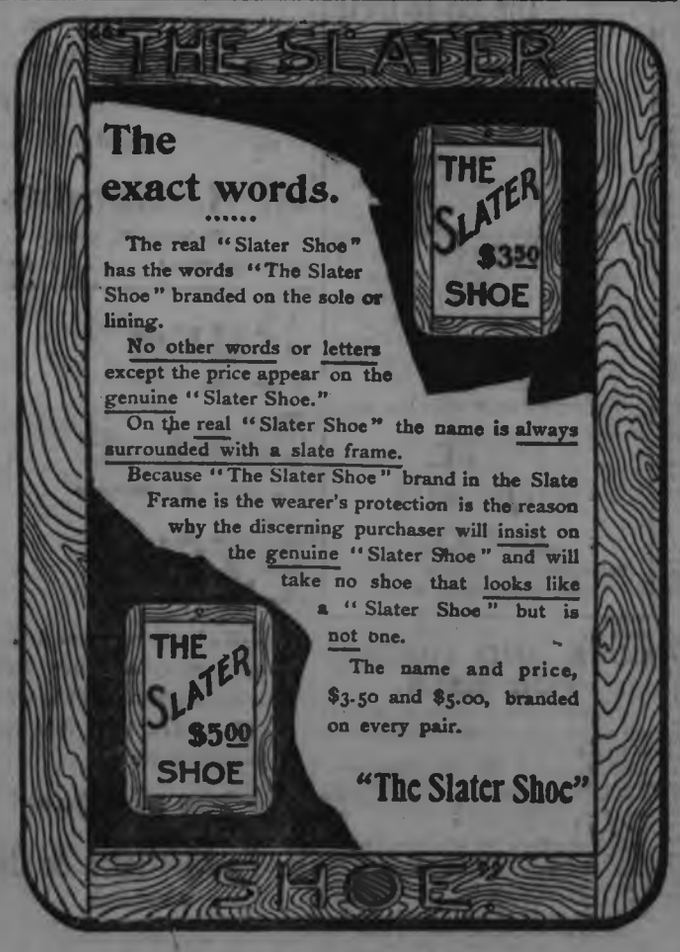
THE SLATER
The exact words.
The real "Slater Shoe" has the words "The Slater Shoe" branded on the sole or lining.
No other words or letters except the price appear on the genuine "Slater Shoe."
On the real "Slater Shoe" the name is always surrounded with a slate frame.
Because "The Slater Shoe" brand in the Slate Frame is the wearer's protection is the reason why the discerning purchaser will insist on the genuine "Slater Shoe" and will take no shoe that looks like a "Slater Shoe" but is not one.
The name and price, $3.50 and $5.00, branded on every pair.
"The Slater Shoe"
THE SLATER $3.50 SHOE
THE SLATER $5.00 SHOE

R. NEILL, Sole Local Agent.

BABY CARRIAGES

Latest, newest and most stylish designs.

Trunks and Bags. Large assortment, new styles and low prices.

B. SHORTLY
PETERBOROUGH.

BUSY! BUSY! BUSY!

The Return Visit and Unparalelled Success Of::::

Professor O'Brien

Canada's Greatest Phrenologist and the only recognized

Scientific Palmist.

For the information of those wishing to consult him, he will remain in town for a week longer. Parents, bring your children to have their head scientifically delineated by a competent Phrenologist, and ascertain their adaptation as to what trade or profession they should follow. Thousands are now holding prominent positions through the advice of Prof. O'Brien, who in Prenology is at the head of his profession, and in Palmistry he has no equal.

Private Office—263 Hunter street terrace. Hours 10 a.m. to 10 p.m. A photo read free to patrons. Call early.

HANDSOME BRICK RESIDENCE FOR SALE.

The undersigned offers for sale by private contract the house and premises now occupied by Mrs. Rogers, 261 Reid street, Peterborough, on the north-west corner of Reid and London streets.

The house is solid brick, with stone foundation and contains ten rooms, bath rooms and attic. It is finished throughout in natural woods, all the rooms downstairs being finished with oak and cherry; heated with hot water, open plumbing in bath room, concrete cellar. The lot has a frontage of 100 feet on Reid street by a depth of 114 feet on London street, subject to a right of way over the rear 10 feet on London street. Should the purchaser desire it, $2,000 will be allowed to remain on mortgage for five years with interest at the rate of 4 per cent., payable half yearly. For further particulars, apply to

C. J. LEONARD, Toronto, or to LINDSAY & MIGHT, Peterborough. 38d.

A GRAND CHANCE FOR INVESTMENT.

House, No. 66 Albert street, and three large lots, suitable to be sub-divided into building lots, adjoining the C.G.E. works. Also three acres, west end of Romaine street, now sub-divided into building lots, and plan registered. Will be sold at a sacrifice. Terms to suit purchaser. Apply to

W. H. FOORD.
d63tf 383 Bethune Street.

RAILWAY TIME TABLE.

Canadian Pacific.

	East Arrive	Depart
Norwood, Havelock, Ottawa Montreal	4.45 p.m.	11.35 a.m.
Indian River, Norwood, Havelock	7.12 a.m.	7.30 p.m.
Norwood, Havelock, Kingston, Ottawa, Montreal, Portland, Boston	4.15 a.m.	12.35 a.m.
West		
Toronto, London, Detroit, Chicago	11.35 a.m.	5.15 a.m.
Toronto and intermediate	7.30 p.m.	7.15 a.m.
Toronto, London, Detroit, Chicago	12.35 a.m.	4.45 p.m.
Toronto, North Bay, Port Arthur, North West	11.35 a.m.	4.45 p.m.

Grand Trunk.

Lindsay, Midland, North Bay, Toronto	11.47 a.m.	9.30 a.m.
London, Detroit, Chicago	4.00 p.m.	5.30 p.m.
Port Hope, Rochester, Cobourg, Belleville, Kingston, Brockville and Montreal, Bowmanville, Oshawa, Toronto and west	5.28 p.m.	11.40 a.m.
Port Hope, Cobourg, Trenton, Napanee, Kingston, Brockville, Montreal	8.15 a.m.	9.10 p.m.
Hastings, Campbellford, Madoc	8.10 a.m.	8.30 a.m.
Belleville, Napanee, Kingston, Montreal	9.05 p.m.	2.00 p.m.
Lakefield local	9.35 a.m.	5.35 a.m.
Lakefield local	4.50 p.m.	1.30 p.m.
Lindsay local	7.30 a.m.	9.15 p.m.

Speak Quickly

If you want to buy a 6-roomed House, Stable and Garden for $750—$50 cash, than monthly, as rent.

3-Acre Garden Lot, low price and very easy terms.

100-Acre Farm, with buildings, near town—$2,500. Will sell on easy terms or exchange for town property.

Would you like to own the finest and best residence in town? We have three choice ones and we have the finest lot that could be desired—second to none—whereon to build. Who wants it? Ask for our Printed List.

T. HURLEY & CO.
'Phone 376. Near Post Office

STORES TO LET.

The following stores in the Market Block, George Street, Peterborough, are to rent:—

The one formerly occupied by Goselin & Rose.

The one at present occupied by Henry Best.

Also, the store at present occupied by the C.P.R. Ticket Office will be to rent after the 30th of April.

Apply to Commissioners of the Town Trust. dtf

TENDERS.

Are asked for the purchase of the following properties:—

Cedar Park Gardens, with 10 acres and buildings.

19 acres, adjoining No. 2, school house North Monaghan.

10 acres with buildings, at Fraserville.

25 acres, stone barn, near No. 17 school house, Otonabee.

Vacant ground, North of Townsend street and east of Electric Works.

Vacant ground, corner of Rubidge and Wolfe streets.

Six house terrace on Rubidge, near Electric Works.

Double house on Park street, near Electric Works.

For further particulars apply to John Bell, Cedar Park.

BANK OF MONTREAL
(Established 1817. Head Office, Montreal)

Capital paid up	$12,000,000
Reserved Fund	7,000,000
Undivided Profits	276,331

General Manager, E. S. CLOUSTON.

PETERBOROUGH BRANCH.

Savings Bank Dept.—Interest allowed current rates. Domestic and Foreign Exchange bought and sold. A general banking business transacted.

W. H. HOGG, Manager

"Consider the lilies, How they grow."

FAVORITE EASTER FLOWERS

Springtime is Flower time as well as Millinery time. Our Floral Novelties for early Spring are gorgeously effective in fringed, frilled and ruffled and plain flowering loveliness.

Magnificent Lilies.
Exquisite Carnations.
Luxuriant Stocks.
Beautiful Begonias.
Hardy Potted Plants, Ferns and Palms.
Ornamental Plants and Cut Flowers for Church Decorations.

WEST-END GREENHOUSES

496 Park Street (at residence of Mr. G. M. Roger.) Telephone 71A.

A. BLADE, Manager.

POPE SAYS HIS END IS NEAR.

His Easter Encyclical Is a Testament to the Church.

Rome, March 30.—The Osservatore Romano, the organ of the Vatican, prints the encyclical issued by the Pope to-day, in which he says the time has come when he must recognize that he is approaching the end of the term of his life on earth and that this encyclical should be his testament to the Catholic Church.

The Pope says he would encourage the Catholic Bishops thruout the world to continue vigorously to resist the persecutions which now afflict the Church. These persecutions will continue, but they will not affect the spread of the light of Christ among infidels. Never has humanity found itself in more miserable conditions than at present. There is disorder in all social relations and especially in family relations; excessive liberty has been created which has fostered socialism and anarchism.

Unjust wars, the encyclical says, are being waged by strong nations against weak and feeble peoples. There are exaggerated armaments among great nations, the effects of which are even more disastrous than war. All these things have created world-wide inquietude. Unceasing troubles and misery have provoked the people to anarchism, which henceforth promises to constitute a formidable league against Emperors, Kings and Presidents of all governments. These governments must adopt decisive measures for the defence of genuine liberty and must enforce the teaching of religion.

In conclusion the Pope invokes the union of Christian churches as the leading remedy to save society from the violent attacks of Atheists and Freemasonry. He maintains the necessity of upholding the temporal rights of the church and counsels the active spread of Catholic workmen's societies.

His Holiness thanks the bishops for their friendly manifestations on the occasion of his jubilee and proceeds to deplore the spread of Atheism, which he finds to be invading all departments of the state. He also condemns the forthcoming institution of the law of divorce in Italy, and urges all Catholics to combat doctrines contrary to religion.

Drugs Couldn't Cure Her.

Lydia Lepard, of Holt, Ont., Tries the New System of Curing People With Marvelous Success.

I have been a sufferer for about five years from stomach trouble. My stomach was so weak that I could not eat enough to keep my strength up, and at last got so weak that I had to take to bed. I was treated by three of the best doctors, but could get no relief. I had taken all kinds of patent medicine and drugs, but couldn't get relief that way. I commenced taking Ozone because I believed that drugs couldn't cure me, and I wanted to try this natural method. I must say it has worked wonders in my case. I can eat a hearty meal, and now I feel brighter and better than I have done for years. I am completely cured.

I also suffered from rheumatism in my side and arm, and the Ozone has completely cured that trouble. Signed Lydia Lepard, Holt, Ont.

A great many people think it is necessary to take a pill to make their bowels move, a tablet to give them a good digestion, and a powder to make them sleep. They wouldn't require these drugs if they were to keep their systems healthy in a natural way by using Powley's Liquified Ozone. People with sedentary occupations find that by taking Ozone it has the same effect as exercise or a good long walk. Their blood obtains its required amount of oxygen and they enjoy robust health. You can do likewise. This new discovery is for sale at all druggists for 50 cents and $1 a bottle.

Sultan's Brother Killed.

London, March 31.—A report has reached here from Constantinople, wires the Vienna correspondent of The Daily Mail, that Mohammed Rechad, the Sultan's brother, and his presumptive successor, is dead. The report says foul play is suspected.

Traffic to Open.

Sault Ste. Marie, March 31.—The Canadian Sault Canal will be open for traffic on Tuesday morning, April 1, when the passenger steamer Minnie M., of the Algoma Steamship Line, will clear for Michipicoten with passengers and freight.

Twenty-Two Lives Lost.

Nashville, Tenn., March 31.— Reports from the flooded districts of Tennessee estimate the damage resulting from the storm of rain and wind will reach $1,000,000. Twenty-two lives are believed to have been lost.

"BROKEN" STOMACHS

Fermentation is the first blow in the shattering of mental and physical forces. Dr. Von Stan's Pineapple Tablets will ward it off and prevent the onslaught of disease.

Trace the trouble to its source and in ninety-nine cases in a hundred where mental and physical wreck is the climax, you'll find food-ferment the starting point. Dr. VonStan's pineapple tablets forestall this precursor of trouble. They keep the stomach sweet—they keep the nerve centres well balanced—they stimulate the digestive organs. If you're threatened with a "broken down" stomach, one dose will give relief. Sixty tablets, 35 cents. 96

A CAPE COLONY FIGHT

Marshall's Horse Severely Handled Near Sutherland.

THE PURSUIT OF MR. STEYN

Mr. Schalkburger Unable to Find Him—He and Dewet Have Been Traced to Parys—West of the Railway in Northern Orange River Colony — Another Canadian Hit.

London, March 31.—A casualty list published Saturday afternoon records a hitherto unreported fight in the Rhenoster Valley, near Sutherland, Cape Colony, March 24, when the British were evidently severely handled. They lost eight men killed and ten men wounded, and twenty-nine were captured. The latter have since been released.

HUNTING FOR MR. STEYN.

So Far Mr. Schalkburger Has Not Found Him to Talk Peace.

Pretoria, March 31.—The efforts of Acting President Schalkburger to open negotiations with Mr. Steyn, the former President of the Orange Free State, have thus far been unsuccessful. Dewet and Steyn have crossed the main line of the railroad going west. They were escorted by Vannickirk and Vandermerwe, and have been traced to Parys, about 30 miles northwest of Heilbron road, Orange River Colony, by Col. Garrett.

More Peace Movements.

London, March 31.—Nothing more definite has transpired concening the peace negotiations in South Africa.

Messrs. Wessels and Wolmarans, the Boer delegates, who were recently in the United States, have been interviewed since they returned to France, and then expressed their hope that a satisfactory compromise would follow Mr. Schalkburger's mission.

Mr. Wessels is credited with declaring that Mr. Kruger would approve any terms of peace arrived at in South Africa.

The Hague correspondent of the Daily Telegraph says, in a despatch, that he believes Dr. Kuypers, the Dutch Premier, who started last Thursday on a visit to Belgium and Germany, goes to these countries in the interests of peace.

BRITISH OFFICERS' EXECUTION.

Australian Premier Asks Lord Kitchener For Details.

Melbourne, March 31.—Official details of the execution of Australian officers for having shot unarmed Boer prisoners in South Africa are anxiously awaited here. The wife of Lieut. Handcock one of the officers, was not aware of his fate until the news was published yesterday.

The Rt. Hon. Edmund Barton, Premier of the Australian Commonwealth, has sent a message to Lord Kitchener, asking for particulars of the affair.

Details Known Through Leakage

London, March 31.—The details have been known in military circles here through a leakage from the War Office, but have been kept out of the newspapers. Lord Kitchener's rigorous enforcement of discipline can hardly escape observation when Parliament meets. The Australian officers were arrested, tried by court-martial, and sentenced either to imprisonment or death.

Laid Low With Enteric.

Ottawa, March 31. — A cable to Lord Minto from the Casualty Department at Cape Town, under date of March 28, says: "Dangerously ill, enteric fever, 26th March, Vet River, South African Constabulary, 2,322, William Ludlow Wright, 54 Guilford street, St. John West, N. B."

The British Revenue.

London, March 31.—A Treasury report, issued yesterday, shows that the total revenue of the United Kingdom for the year ending March 31, 1902, was £152,691,637, as compared with £140,018,624 in the previous year. The largest contribution came from excise duties, which amounted to £33,000,000. The property and income tax receipts were £34,000,000, and the money received from customs, £31,000,000. The balance on March 31 was £8,228,029.

For the Bisley Team.

Ottawa, March 31.—Lieut.-Col. Hodgins, secretary of the D.R.A., has notified all the marksmen who are entitled to serve on the Bisley team, and so far Pte. W. E. Bennett and Pte. C. S. Scott of the 43rd, Capt. Rennie of the Queen's Own and Staff-Sergeant Bayles of the Royal Grenadiers have accepted positions. Surgeon-Major Ross of the 77th is unable to go and has consequently been forced to decline.

To Refit Shamrock II.

New York, March 31.—The Press will say to-day: Preparations are being made for the refitting of Shamrock II. Work on the defeated British challenger was begun last Thursday, in the Erie Basin. Much secrecy is observed about the yacht, but it is said Sir Thomas Lipton intends to refit her and take her to the Great Lakes, via the St. Lawrence and the Welland Canal.

Britain Neglects Plague.

London, March 31.—A despatch to The Exchange Telegram Company from Lahore, British India, says Lieut.-Gov. Sir Charles M. Rivaz has publicly declared that the responsibility for the present mortality from the plague in the Punjaub lies upon the supreme government. The declaration has caused a sensation.

Baby's cold may be cured in a night by using Vapo-Cresolene, which has been extensively in use for twenty-four years. All druggists.

HAIGHT & FREEZE CO.

(Established 1886. Head Office: 35 Broadway, N.Y.)

STOCKS, BONDS, GRAINS, COTTONS

PETERBOROUGH BRANCH OFFICE
387 WATER STREET.

W. F. NELSON, Manager.

Commission orders solicited for large or small accounts, for cash or moderate margin.

Send for a Daily Market Letter.

We are the only licensed U. S. Brokerage Corporation in business by permission of the Royal Government of the Province of Ontario.

MARKET REPORTS.

British Markets Closed—Wheat Steady at American Grain Centres on Saturday —The Latest Quotations.

Saturday Evening, March 29.

There will be no Liverpool or London grain exchange until Tuesday.

Wheat was quiet and steady at Chicago to-day, with corn firmer, and oats lower. May wheat closed ¾c below Thursday, May corn ⅝c higher and May oats ⅞c lower.

LEADING WHEAT MARKETS.

Following are the closing quotations at important wheat centres to-day:

	Cash.	May.	July.
New York	....	78	78¼
Chicago	70¾	71⅛	72⅝
Toledo	77	77	74
Duluth, No. 1 Nor.	70	70⅝	71⅝
do. No. 1 hard	78	....	....

TORONTO ST. LAWRENCE MARKET.

Grain—		
Wheat, white, bush	$0 75 to	$0 79½
Wheat, spring, bush	0 70	....
Wheat, red, bush	0 73	....
Wheat, goose, bush	0 66	0 67
Peas, bush	0 84	....
Beans, bush	1 00	1 25
Rye, bush	0 58	....
Barley, bush	0 55	....
Oats, bush	0 45½	0 46½
Buckwheat, bush	0 53	....

TORONTO FARM PRODUCE.
Wholesale.

Hay, baled, car lots, ton	$10 25 to	$10 50
Straw, baled, car lots, ton	5 00	5 75
Potatoes, car lots, per bag	0 60	....
Butter, dairy, lb. rolls	0 18	0 19
Butter, tub, lb.	0 15	0 16
Butter, creamery, lb. rolls	0 22	0 23
Butter, creamery boxes	0 20	0 21
Butter, bakers', tub	0 12	0 13
Eggs, new-laid, doz.	0 12	....
Honey, per lb.	0 09	0 10
Chickens, per pair	0 50	0 75
Turkeys, per lb.	0 14	0 15
Dressed hogs, car lots	7 25	7 50

TORONTO HIDES AND WOOL.

Hides, No. 1 green	$0 07 to	$....
Hides, No. 2 green	0 06	....
Hides, No. 1 green steers	0 06	....
Hides, No. 2 green steers	0 07	....
Hides, cured	0 07½	....
Calfskins, No. 1	0 09	....
Calfskins, No. 2	0 07	....
Deacons (dairies) each	0 55	0 60
Sheepskins	0 70	0 80
Wool, fleece	0 13	....
Wool, unwashed	0 07	....
Tallow, rendered	0 05½	0 06

EAST BUFFALO CATTLE MARKET.

East Buffalo, March 29.—Cattle—Receipts, 140 head; very dull. Veals, tops, $7.50 to $8; common to good, $5 to $7.50.

Hogs—Receipts, 7000 head; slow and lower and several loads unsold; Yorkers, $6.60 to $6.70; light, do., $6.45 to $6.50; mixed packers, $6.70 to $6.85; choice heavy, $6.85 to $6.95; pigs, $6.20 to $6.30; roughs, $5 to $6.35; stags, $4 to $4.50.

Sheep and lambs—Receipts, 10,000 head; sheep and yearlings, about steady; lambs, dull; choice lambs, $6.60 to $6.60; good to choice, $6.50 to $6.60; culls to fair, $5.50 to $6.50; sheep, choice handy wethers, $6 to $6.25; common to extra mixed, $5.10 to $5.75; culls and common, $3.75 to $5; heavy export ewes, $5.50 to $5.75.

NEW YORK LIVE STOCK.

New York, March 29.—Beeves—Receipts, 75; no trading. Cables steady; unchanged. Exports, 140 cattle, 90 sheep and 2050 quarters of beef.

Calves—Receipts, 167; market 25c lower; no choice on sale; some fair to good Indiana veals sold at $6.87½ to $7.25.

Sheep and Lambs—Receipts, 3½ cars, making, with stale stock, 9½ cars for sale. Sheep steady; lambs weak, with hardly any demand. Sheep, $4.50 to $5.25; culls, $3; a bunch of cull lambs at $6.

Hogs—Receipts, 3767; live hogs steady; country dressed hogs firm.

CHICAGO LIVE STOCK.

Chicago, March 29.—Cattle—Receipts, 1000, nominal; good to prime steers, $6.50 to $7; poor to medium, $4.25 to $6.40; stockers and feeders, $2.50 to $5; cows, $1.25 to $5.50; heifers, $2.50 to $5.75; canners, $1.25 to $2.30; bulls, $2.50 to $5.10; calves, $2.50 to $6; Texas fed steers, $5 to $6.

Hogs—Receipts to-day 15,000; Monday, 40,000; steady; mixed and butchers', $6.45 to $6.90; good to choice, heavy, $6.75 to $6.95; rough heavy, $6.40 to $6.70; light, $6.25 to $6.65; bulk of sales, $6.45 to $6.80.

Sheep—Receipts, 400; steady; good to choice wethers, $5 to $5.40; fair to choice mixed, $4.25 to $4.90; western sheep and yearlings, $4.25 to $5.85; native lambs, $4.25 to $6.60; western lambs, $5 to $6.05. Official yesterday: Receipts cattle, 3123; hogs, 21,098; sheep, 2433; shipments cattle, 2468; hogs, 4876; sheep, 923.

BRITISH MARKETS.

London, March 29.—Prices steady; live cattle, 12c to 13½c, dressed weight; refrigerator beef, 10½c to 11¼c per lb.

The Cause of Nervous Headache.

This most distressing and common malady doubtless has its origin in some unbalanced condition of the nervous system. Probably the simplest, safest and most efficient remedy is Polson's Nerviline. Twenty drops in sweetened water gives immediate relief, and this treatment should be supplemented by bathing the region of pain with Nerviline. To say it acts quickly fails to express the result. Sold everywhere in large 25 cent bottles.

Jamaica Is Disappointed.

Kingston, Ja., March 31.—Colonial Secretary Chamberlain, replying to a memorial from the members of the legislature, says that, with all goodwill towards the people of Jamaica and their representatives, he cannot consent to the new constitution until the existing conditions have been given a fair and adequate trial, and by common consent have been found wanting. General disappointment is expressed over Mr. Chamberlain's reply.

One Thousand Killed.

Pekin, March 20.—Chinese officials say that a thousand people have been killed in riots at Ta Ming Fu, the southernmost prefecture of the Province of Chi Li. This, perhaps, is an exaggeration, but the loss of life was undoubtedly great.

Soldiers have been despatched to quiet the disturbance, and missionaries have been warned to keep out of the disturbed district.

Killed by an Engine.

Belleville, March 31.—Miss Laura Penny of this city attempted to cross the railway track at the city depot Saturday afternoon in front of a moving train and was killed. She was 50 years of age and an old and respected resident of the city.

A STEAMER ON FIRE

Pretoria, for Bermuda, Had to Return to New York.

HAY ON FIRE NEXT PETROLEUM

Steamer's Passengers Were Transferred at Sea to the Noordland, Which Returned to New York With Them —They Were Free From Panic, Although the Circumstances Were Fear-Inspiring.

New York, March 30.—The steamer Pretoria of the Quebec line returned to this port to-night with fire in her forward hold. Her passengers came in a short time previously on the steamer Noordland of the American line, having been transferred at sea. The Pretoria is anchored at Tompkinsville, and fire boats from the city were despatched to her assistance about 9.30 p.m. The Noordland is anchored off quarantine, and the passengers taken from the Pretoria will be landed in the morning, after which she will proceed on her voyage to Liverpool.

The Pretoria left this port Saturday afternoon bound for Hamilton, Bermuda, with Captain McKenzie in command. At midnight smoke was seen coming from the forward hold. The fire could not be exactly located. The engines were stopped and Captain McKenzie got everything ready for any emergency which might arise. The lifeboats were put in condition for hasty lowering and were stocked with provisions. At this time the vessel was 100 miles south of Sandy Hook.

At 6 o'clock this morning (Sunday) the captain saw that the flames in the hold were making headway against the stream of water pouring into the compartment. This determined, Captain McKenzie turned his vessel for New York.

At 9 o'clock the steamer Noordland hove in sight. She was bound from Philadelphia to Liverpool. The Pretoria signalled her. While the Noordland lay close by, Captain McKenzie opened the hatches. He found that a shipment of hay in the front compartment was blazing fiercely, and what made the danger much worse was that the next compartment was stored with petroleum.

This decided Captain McKenzie to remove his passengers, who during all this time, had given no evidence of panic.

After the passengers were transferred to the lifeboats, both vessels came on to New York.

The Pretoria had on board 28 first cabin passengers, 10 in the second cabin and 19 in the steerage.

Ashore in St. John Harbor.

Halifax, N.S., March 30.—The S.S. Lake Superior is ashore in St. John Harbor. The steamer arrived from Liverpool this afternoon, and in coming to anchor at the Upper Quarantine grounds she dragged her anchor chain and swung on to the round reef. Troop & Co., agents of the Elder-Dempster Co., and owners of the Lake Superior, say they expect the steamer is allright. The vessel is still hard on the reef, but they say the bottom is soft. Efforts to float her have been abandoned for the present, because of the falling tide. Another attempt will be made to get her off at high tide in the morning. There are about 1000 immigrants aboard. If the steamer cannot be floated at the next effort the passengers will be taken off and conveyed to the Sand Point Immigration Building.

X Rays Cure Cancer.

Fergus, March 31.—Dr. Groves of Fergus reports a case of cancer cured by X rays in his Royal Alexandra Hospital. The treatment was entirely painless, and was complete in a month.

A DRUGGIST TESTIFIES

Here's an honest statement from people who are in the best position to give an unbiased opinion of any remedy and they in the strongest terms yield the palm to Dr. Agnew's Ointment as a certain cure for all ailments of the skin.

The Eureka Drug Company, of Mauch Chunk, Pa., writes:—"Please send at once two dozen Dr. Agnew's Ointment. It has given great satisfaction in cases of skin disease and piles, and is one of the best sellers in that line we ever handled." Price, 35 cents. 95

A Narrow Escape.

"Bingle tells me that he had two horses killed under him in one of the battles of the last war."

"That's right. A railway car he was riding in backed into them."

Retort Courteous.

"Hair's getting a bit gray, sir," remarked the barber as the next victim settled back in the chair.

"No wonder," rejoined the N. V. "Just think how long I have been waiting."

Shiloh's Consumption Cure

Cures Coughs and Colds at once. It has been doing this for half a century. It has saved hundreds of thousands of lives. It will save yours if you give it a chance. 25 cents a bottle. If after using it you are not satisfied with results, go to your druggist and get your money back. . . . .

Write to S. C. WELLS & Co., Toronto, Can., for free trial bottle.

Karl's Clover Root Tea corrects the Stomach

A Law Unto Himself.

Every Man Must be That, to Retain His Health and Digestion.

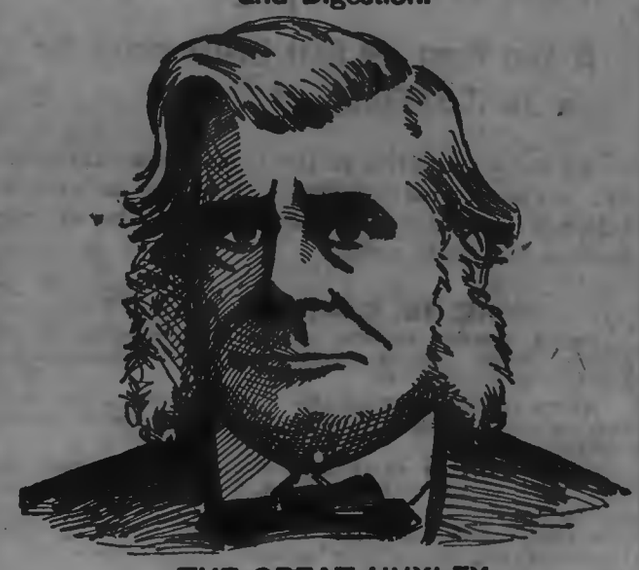

THE GREAT HUXLEY.

There are thousands of people in this world who eat no meat from one year's end to another, and certain savage tribes in Africa and Polynesia are almost exclusively meat eaters; but while there are thousands of these there are millions who live upon a mixed diet of meat, vegetables and grains, and if numbers is a criterion, it would seem that a mixed diet is the best for the human family.

The fact that you will find many vegetarians who appear healthy and vigorous and meat eaters equally so, and any number of robust specimens who eat both meat and vegetables, and anything else that comes their way, all goes to show that the old saw is the true one, that every man must be a law to himself as to what he shall eat and drink.

To repair the waste of tissue in brain workers as well as to replace the muscle and sinew of the labourers, can only be done through the process of digestion.

Every nerve, muscle, sinew, every drop of blood is extracted from the food we eat and digest.

In these days of hustle and worry, and artificial habits of life, scarcely one person in a thousand can lay claim to a perfect digestion; dyspepsia is a national affliction, and Stuart's Dyspepsia Tablets a national blessing.

Most cases of poor digestion are caused by failure of the stomach to secrete sufficient gastric juice, or too little Hydrochloric acid and lack of peptones and lack of these important essentials to perfect digestion are found in Stuart's Dyspepsia Tablets in convenient palatable form.

The great English Scientist, Huxley, said the best start in life is a sound stomach. Weak stomachs fail to digest food properly because they lack the proper quantity of digestive acids (lactic and hydrochloric) and peptogenic products; the most sensible remedy in all cases of indigestion, is to take after each meal one or two of Stuart's Dyspepsia Tablets, because they supply in a pleasant, harmless form all the elements that weak stomachs lack.

One or two of these tablets taken after meals insure perfect digestion and assimilation of the food.

Cathartic pills and laxative medicines have no effect whatever in digesting food, and to call such remedies a cure for dyspepsia is far fetched and absurd.

Stuart's Dyspepsia Tablets contain pepsin free from animal matter, diastase and other digestives, and not only digest all wholesome foods, but tend to increase the flow of gastric juices, and by giving the weak stomach a much needed rest bring about a healthy condition of the digestive organs and a normal appetite.

Nervous, thin-blooded, run-down people should bear in mind, that drugs and stimulants cannot furnish good blood, strong muscles and steady nerves; these come only from wholesome food, thoroughly digested; a fifty cent box of Stuart's Tablets taken after meals for a few weeks will do you more real good than drugs, stimulants and dieting combined.

Henry Kirkpatrick, of Lawrence, Mass., says: "Men and women whose occupation precludes an active outdoor life should make it a daily practice to use Stuart's Dyspepsia Tablets after meals, I have done so myself and I know positively that I owe my present health and vigour to their daily use.

"From the time I was 23 when I graduated from school with broken health from overwork until I was 34, I scarcely knew what it was to be free from stomach weakness, I had no appetite whatever for breakfast and very little for any other meal.

"I had acidity and heartburn nearly every day and sometimes was alarmed by irregularity and palpitation of the heart, but all this gradually disappeared after I began using Stuart's Dyspepsia Tablets, and I can eat my meals with relish and satisfaction which I had not known since I was a growing boy."

Mrs. Jas. Barton, of Toronto, Canada, writes: "For eighteen months I suffered from what I supposed was bladder and kidney trouble, and took medicine from three different doctors without any sign of cure. I felt so ill at last I was hardly able to do my work.

"I thought I would try a box of Stuart's Dyspepsia Tablets and see if they would make me feel better, never really thinking I had dyspepsia, but after only three or four tablets had been taken, all the acid trouble disappeared and then I discovered I had had acid dyspepsia, while the doctors had been treating me for kidney and bladder trouble, and one of them treated me for rheumatism.

"My digestion is fine, my complexion clear and I am able to do my work and low spirits are unknown to me.

"I am so thankful for finding a cure so good and so pleasant to take as Stuart's Dyspepsia Tablets. I am surprised at the change they have made in me."

Mr. Thomas Seale, Mayfield, Calif., says: "Have used and recommended Stuart's Tablets because there is nothing like them to keep the stomach right."

Mr. E. H. Davis, of Hampton, Va., says: "I doctored five years for dyspepsia, but in two months I got more benefit from Stuart's Dyspepsia Tablets, than in five years of the doctor's treatment."

Stuart's Dyspepsia Tablets is probably the safest, most popular and successful digestive on the market and sold by druggists everywhere in the United States, Canada and Great Britain.

R. U. INSURED.

IF NOT, CALL AT 433 GEORGE STREET AND SECURE THE PROTECTION WHICH YOU REQUIRE IN AN INSURANCE POLICY.

OLD AND RELIABLE COMPANIES REPRESENTED

LOWEST RATES AND LIBERAL SETTLEMENTS.

1902 CALENDARS FOR EVERYBODY

DAVIS, THOMPSON & CO.

General Insurance Agency,
433 GEORGE STREET - - - - 'PHONE 40

Afraid of Japan.

Yokohama, March 30.—The Chinese minister at Tokio has sent a strongly-worded despatch to Pekin, in which he advises his government to prohibit Chinese students from coming to Japan, declaring they would imbibe revolutionary ideas here.

It was recently announced from Pekin that 56 Chinese students would soon enter the Military School at Tokio. Their expenses were to be paid by the Viceroy of Chi-Li Province.

Fifteen Thousand See Rhodes.

Cape Town, March 29.—Fifteen thousand persons viewed the remains of Cecil Rhodes at Groote Schuur to-day. For seven hours an uninterrupted stream of those who wished to view the body moved by the casket.

For whooping cough and croup, Vapo-Cresolene is a simple and perfect remedy.

Flavouring Powders.

While they last, we intend selling a full 25c package of our Non-Alcholic Flavouring Powders, for 15c, prepaid, to any address. Any variety. Superior to liquids and are soluble in water, milk, or syrup, or can be mixed with dry flour. Only a limited quantity will be sold at this price. Order at once. The DOMINION SUPPLY CO., Springville, Ont.

LIQUOR LICENSE ACT.

Information of any infraction of the Liquor License Act within the East Riding of Peterborough, forwarded to me at Warsaw, with the bona fide name and address of the sender, will be treated with confidence and acted upon promptly.

J. J. CROWE,
License Inspector, East Peterborough

"We're Simply in It!"

If You Want the Best Easter Outfit for the Smallest Outlay of Cash : : : :

By that we mean that all that is fashionable and up-to-date can be procured at GOUGH'S. None buy more advantageously than we do, and none are willing to sell their Goods on such small profits.

HERE IS BARGAIN RARITY!

MEN'S SPRING SUITS.—A wonderful array of pleasing styles and patterns. The vast display includes everything new that fashion suggests. Look well—feel well—wear well.

MEN'S SPRING TOP COATS—In the height of the season fashion. Light and dark gray cloths are again popular, and there is nothing popular we haven't got.

BOYS' EASTER CLOTHING—Get the boys' Easter Outfit this week. You'll not have a better chance. We offer parents important money savings.

HATS AND NECKWEAR—English Derby Hats, American Alpine Hats with new curled brim—the hit of the season. **Neckwear**—something to catch your eye and please your friends.

SHOES—Stock replete with the leading shapes for everybody.

Spring shades in Gloves, New Coloured Shirts, Hosiery, etc.

GOUGH BROS.

TULLY & MERRELL, Managers.

EASTER TERM
AT THE
Peterborough Business College
TUESDAY, APRIL 1st.
A good time to enter either the Commercial or Shorthand Department.
WM. PRINGLE,
PRINCIPAL.

DURING LENT
We are selling
Religious Statues
Scapulars
Prayer Beads
Medallions, Etc.
MRS. JAS. BYRNE
Ladies' Hair Worker, - - - 424 George St

GRAND TRUNK RAILWAY SYSTEM

SPECIAL COLONIST EXCURSIONS

DURING APRIL 1902, TO

California, Washington, British Columbia, Oregon, Utah, Idaho, Colorado, Minnesota, North and South Dakota

points. Through fast trains daily, close connections. Tickets limited to continuous passage in each direction. For further particulars, apply to

W. BUNTON, Up-town Agent.
M. C. DICKSON, District Passenger Agt.

Daily Examiner.

MONDAY, MARCH 31, 1902.

Wood and Coal.

Egg, stove, nut and steaming coal. Any kind of wood, any way you want it. R. HICKS & CO., formerly Rathbun's, Bethune street, corner Murray. 'Phone 48.

Inside Workers, Attention!

A special meeting of the inside workers, members of Federal Labour Union, No. 9240, will be held in the Central Labour Hall, on Tuesday evening, April 1st, at 8 o'clock.
2d W. Henry, President.

BASKET BALL MATCH.

Tuesday, April 1st, 1902. Ottawas Champions vs. Peterborough Seniors. Y.M.C.A. Gymnasium, Admission 25 cents. Joe Halpany will entertain at half time.

Porters' Parcel Express.

Mr. "Dick" Foster, a well-known man round the G.T.R. station for the past twenty-five years, has given up railroading and gone into the parcel delivery business. His knowledge of handling baggage and parcels should make him a handy, prompt and reliable man in this line. Business men and others will give him a share of their patronage. See advt.

Mastertide Waists at Gemmell's.

Simply beautiful displays of Ladies' Waists, of almost every new and desirable description. See our two large show windows for 1902 styles and fabrics at about one-half regular prices. Window No. 1 contains an array of black satana waists, flannelette waists, in French flannel designs, and Roman satin waists in various colourings—all regular $1.25 sellers—your choice for only 75c. Window No. 2. contains samples of handsome silk waists, in the striped patterns of mauve, blue and white. English cashmere waists with combination of tucks and hem-stitching; corduroy velvet waists trimmed wit applique lace, black lustre waists with allover tucking, and pretty French flannel waists in dainty colourings and new effects—all lined throughout—ranging in price from $1.75 to $2.25—your choice this week for only $1.00.
C. G. GEMMELL.

A MUSICAL TREAT.

Choir of Jarvis Street Baptist Church Will Come to Town on May 12th.

The music loving public of Peterborough is to be once more indebted to Mr. John Crane, organist and choir master of St. Paul's Church for the excellence of the musical talent that he is about to bring to town. Mr. Crane has made arrangements for a sacred concert in St. Paul's church on the evening of May 12th, when the Jarvis street Baptist church, of Toronto, will provide the programme. The sacred concert is being put on by the choir of St. Paul's, not with a view of making money but for the educational affect it should produce amongst the choirs of the town. Only a small admission fee sufficient to cover the expense of the undertaking will be asked. The Jarvis street Baptist church choir is under the directorship of Mr. Vogt, who is also leader of the celebrated Mendlessohn choir, of Toronto, which is acknowledged to be the best in Canada. The Toronto vocalists will come to Peterborough and will return by special train so that there will be considerable expense incurred. The choir will consist of 50 voices.

As before stated the scheme is for the purpose of giving the choirs of the various churches of the town an opportunity of hearing a choir of well trained voices under an exceptionally able leadership. The enterprise on behalf of Mr. Crane and his choir is deserving of warm praise and should be largely patronized.

SPORTING PASTIMES.

BASKET BALL.

The public are reminded that the last basketball match of the season at the Y.M.C.A. Gymnasium will be held on Tuesday night. The basketball season has proved the most interesting since its installation, and the management have decided to wind up the season with a first-class game, and to do so have asked the Seniors of the Ottawa Y.M.C.A. to play the first team of the local Association. Their record in Ottawa has been an unbroken one, winning five successive matches in one week. Owing to the expense of bringing the team here there will be an admission fee of 25c. The game will last one solid hour. At the ten minutes intermission Mr. J. Halpany will entertain the spectators, so that the time will be fully occupied. The local team will be as follows: Defence, Ross Dobbin and W. Campbell; Centre, Fred Smith; forwards, Sandford Hall and Geo. Robertson; referee, Horace Ayers. The Ottawa team will be as follows; Defence, Lamb, Musgrove; centre, J. Watt; forwards, Merritt, Hill.

Two farms near town, for quick sale, or rent; immediate possession. 3d T. Hurley & Co.

Happy Thought Ranges and other lines of BUCK'S celebrated stoves can now be had AT REASONABLE PRICES at The Best Stove Co's. Next door to the Post Office. 4d1w

Kiln-dried Hardwood Flooring.

The very finest flooring in the market, at very moderate prices. Lumber of all kinds, sash, doors, blinds, etc. R. HICKS & CO., formerly Rathbun's, Bethune street, corner Murray. 'Phone 48.

A lady visiting here from New York had photos taken by Whiten She thought the work was equal to the best she ever had taken. When you want the best go to Whiten and get it. Studio 158 Hunter street, west.

Red Cedar Shingles.

Half million British Columbia red cedar Shingles. Every shingle quarter-cut. Recommended for extra durability. R. HICKS & CO., formerly Rathbun's, Bethune street, corner Murray. 'Phone 48.

AN EASTER DELICACY.

If you need a delicious appetizer after your Lenten fast you can find none better than Fearman's Hams and Breakfast Bacon—the best in the world. They should be named "Fearno-man," as these goods are fearless of any successful competition. Order your supplies for Easter from Messrs. HENRY & CO., Grocers and Liquor Merchants, George Street.

CANED AND CHAINED.

A Peterborough Boy's Hearty "Send-off."

It always gives the Examiner pleasure to record the success of Peterborough boys abroad, who bring credit upon themselves, directly, and, indirectly, upon the town; and to note the respect and appreciation which their brains and moral ballast win for them in other places.

Mr. Stanley W. Matthews, son of Mr. Benjamin Matthews, town, and a graduate of the Collegiate Institute, where was laid the good foundation of the knowledge he has put to so good use, has for some time filled the position of mathematical master in the Fort William High School, and so capably that his work has attracted attention even at the far distant Pacific Coast. He was offered at a good advance in salary, and accepted, the billet of mathematical and commercial master in the Vancouver, B. C., High School.

The occasion of his recently leaving Fort William, it is learned from the local press, was marked by evidences of the esteem he has gained there. His pupils in the High School presented him with a complimentary address and a beautiful gold locket and chain, and his friends in the social element, at an entertainment in his favour, presented him with an elegant silver mounted umbrella.

The many friends of Mr. Matthews and his family in Peterborough will be pleased to learn of his success, though it removes him to the "jumping off place" of the Dominion—he has "gone west" so far that he can't go much further without completing the circle and going east again.

PERSONALS.

Mr. Lou Dobbin is in town for Easter.

Mr. F. A. Paddon spent Sunday in Lindsay.

Mr. Hubert McBain is in town for the holiday.

Mrs. Robert Kerr is spending a few days in Toronto.

Mr. Alf. Morrow, of Toronto, is the guest of Mr. Alf. Cox.

Mr. James Marks, of Toronto, is looking up old friends in town.

Miss Lorna Gray of Barrie, is visiting Miss Beatrice Dutton, Aylmer street.

Mr. Arthur Hammond is home from Trinity Medical College for his holidays.

Mr. Stanley Burton, of the Bank of Montreal, was in Port Hope for Easter Sunday.

Master Walter Blackwell, is visiting Master Harry Parker, Bank of Montreal, Belleville.

Mrs. John Madill of Hamilton, is spending a few days with Mrs. Wm. Madill, Aylmer street.

Miss Emma Howden has been recalled from Kingston by the serious illness of her mother.

Mr. A. E. Jackson, of the Canadian Bank of Commerce, is at his home in Orillia for a day or two.

Mr. H. McMahon Morden, of the Canadian Bank of Commerce, is in Stouffville visiting his brother.

Miss Alma Maxwell, of Toronto, is in town, the guest of her cousin, Miss Mollie Meldrum, McDonel street.

Mr. Garnet Bell, of the Young street branch of the Ontario Bank, Toronto, was in town over Sunday.

Miss McAlpine of Lindsay, is in town, a guest at the residence of Mr. J. H. McClellan, No. 19 Gilmour street

Mr. George H. Halpin, returned to Toronto this morning, after spending Easter with his parents, Mr. and Mrs. John Halpin.

Mr. Alex. Collins, of the Ontario Bank, Toronto, spent Sunday in town as the guests of his parents, Mr. and Mrs. J. D. Collins.

Mr. W. G. McClellan, accountant of the Dominion Bank, Guelph, is spending a few days in town, the guest of his father, Mr. J. Harris McClellan.

Mr. Harry Grubb, of the head office of the Bank of Toronto, Toronto, spent Sunday in town, the guest of his parents, Mr. and Mrs. R. W. Grubb.

The numbers which will be given by the Glionna orchestra to-morrow evening at the Golf Colts' Ball will include selections from all the latest operas.

Mr. Claude Rogers, son of Col. J. Z. Rogers, left this morning to accept a position on the engineering staff of a firm that is erecting a large pulp mill on the Spanish River.

Mr. Stanley Pickup, who has been in charge of the mission church at Cordova Mines, intends resigning his charge to accept the charge of the Lakehurst Mission. He will be succeeded by Mr. E. S. Carey.

NEWS NUGGETS.

—A lady's hat is awaiting an owner at the police station.

—The Chief has a pocket book for which he would like an owner.

—The Senior Girls' Guild of All Saints' will meet as usual to-night.

—The regular meeting of the Board of Education will be held to-morrow night.

—The annual vestry meeting of St. John's church will be held this evening.

—An account of the musical services at several of the churches in town is held over until to-morrow's issue.

—The annual vestry meeting of St. Luke's church will be held this evening at 8 o'clock. The women of the congregation as well as the men are welcome.

—Mr. T. J. Parker's Bicycle and Repair Shop at the corner of Hunter and Queen street, is again in full swing. All orders promptly and satisfactorily attended to. A full stock of new and second hand wheels on hand. 30d61

—The congregation of St. Paul's church were very nearly being left without any organ music yesterday. Something went wrong with the organ and it was only with great difficulty that the defect was repaired to some extent and the organ was able to be used. Its condition hardly did justice to the organist and soloists.

The NEW STYLE "HAPPY THOUGHT" RANGE will be shown for the first time in Peterborough by The Best Stove Co., on "OPENING DAY," Saturday next. Come in and see us. Next door to the Post Office. 4d1w

DEATH OF MRS. J. T. WHITE.

Eldest Sister of Messrs. A. R. and R. J. Kidd of Town.

Information was received in town this morning of the death of Christy Kidd, wife of Alderman J. T. White, of Kingston, and eldest sister of Messrs. A. R. and R. J. Kidd, of town. The deceased has been a sufferer from heart trouble for some time, and complained considerably when visiting last summer at the old homestead in Dummer. Her death, however, came unexpectedly, and will occasion deep sorrow to her many friends, who have long appreciated her many fine attributes of heart and mind. Three children survive — Dr. Napier White, Captain Bert White and Miss Lillie. The funeral will take place on Wednesday and will be attended by a number of relatives from this vicinity.

EASTER SHOES!

The Very Nattiest Styles

Our Spring showing in exclusive designs is ready for inspection. It's a showing of practical, dainty and stylish footwear.

We are kept humming these days doing up footwear for all classes of the community, because they all know our stock is a superior one.

Easter Shoes for Ladies
Easter Shoes for Gentlemen
Easter Shoes for Boys
Easter Shoes for Girls

In each department we have a complete range of styles and sizes and widths.

J. T. STENSON

TO BUILDERS.

Sealed Tenders will be received by the undersigned until Friday, 28th of March next, for the erecting of a brick terrace on Harvey street. Plans and specifications can be seen at the office of Mr. W. Blackwell, Architect, Water street. The lowest or any tender not necessarily accepted.

The time for receiving tenders for the above has been extended until Monday, the 7th of April.
11d62. F. J. JAMESON.

Enlarged Pictures and Groups

My work combines the qualities of Permanence, Artistic Posing and Natural Likeness.

When you're ready for a sitting make your appointments with

LENDRUM Only Ground Floor Studio Charlotte Street.

HATTON & BRADBURN.
Office, 397 1-2 George Street.
Barristers, Solicitors, Notaries Public
G. W. HATTON G. H. BRADBURN

Agency for Waterman's "Ideal Fountain Pen.

PETERBOROUGH BOOKSTORE

Agency for Butterick's Patterns. The Best

March 27th, 190

PETERBOROUGH'S WALL PAPER STORE!

Do you realize what a wealth of choice there is in the car loads of Wall Papers and tons of new spring designs which you may choose from at the Peterborough Bookstore?

Can you appreciate the advantage of such a stock containing the brand new styles just out?

We are holding a **Spring Opening** just now, and you are free to come and see the newest effects.

AS TO PRICES!

You can readily understand that buying such immense quantities—car-load lots—we can secure terms and prices that few can command. And it is because we lessen our cost when buying that it becomes possible for you to buy Wall Papers at the lowest cost. You should buy at Stratton's for these and other reasons:—

1.—We do the biggest Wall Paper business in Peterborough.

2.—We keep the largest stock and the widest range of patterns from **1c** to **75c.** a Roll.

3.—We make prices tell their own story of rightness and lowness.

4. We keep the papers made of the finest pulp procurable; the colours fast and accurately registered, and every roll matches in colour and pattern.

A. H. STRATTON & CO.

MOTH BAGS!

Furs of all kinds and woollen goods of every description kept perfectly free from moths when put away in these bags, which are made of fibre chamois made from spruce wood.

Guaranteed Perfectly Moth Proof.

A good brass coat hanger goes with each bag. Prices—**25c, 50c, 60c** and **70c** according to size.

WILLIAM MADILL

Oak Hall Drug Store, Corner George and Murray Streets.

RICHARD HALL & SON

PETERBOROUGH'S MODERN STORE.

April Wants!

You must depend on getting a certain amount of rough weather during April. We get it every April. April would not be April without April Showers. We are going to have them just as sure this year as in the past. What about a Rainproof Coat? You'll find lots of opportunities to wear them, and the Rain Coats of the day are stylish looking. You can wear them for a spring coat as well as a rain coat We have the right sort at the right price.

THE NEWEST SPRING RAIN COAT.

This cut represents the newest up-to-Rain Coat as worn to-day. The full, long soft coats are the prevailing garments now. We show them in several shades and two or three grades. Some are simple and inexpensive—others are of the best quality, and naturally cost more money. It will not be difficult to choose wisely here.

LADIES' AND GENTS' UMBRELLAS.

Here you have an assortment to choose from that makes you sure of getting something to suit. We have the newest ideas in Parasols and Umbrellas. Remember there is a proper style about an umbrella just as well as a dress. No need of buying out-of-date styles when you can get the latest just as cheap. We make a specialty of a Ladies' Umbrella at a dollar. It is suitable for either rain or shine, made of gloria silk, steel rod, 23 inch paragon frame and a pretty assortment of handles. We think it equal to any other $1.25 parasol or umbrella that is to be had, and would like you to compare it. Then of course we have the better ones that are higher in price and better every way. Then in the men's sizes we have them at all prices, as welll as an extra good one at $1.25. Each good quality top that will not fade or split and the right handles.

RICHARD HALL & SON DIRECT IMPORTERS. 130, 132, 134 SIMCOE STREET

THE STORE THAT NEVER DISAPPOINTS

OUR LAST AD.

Drew attention to the supremacy of our showings in our Ready-to-Wear Department —the trade in this Department has grown to very large proportions. The Assortment and the Values are now at their very best.

TO-MORROW'S AD.

Will give the First Announcement of a Gigantic

WASH GOODS SALE

See To-Morrow's Papers for particulars—better still, come and see the goods.

Cressman

385 GEORGE STREET. 'PHONE 171.

GENTS' SPRING UNDERWEAR

We are showing this week some extra good lines in Cotton, Balbriggan, Merino, Natural Wool and Silk Shirts and Drawers—all sizes up to 48, at **25c, 35c, 50c, 75c, $1.00, $1.25, $1.50,** etc.

PORT HOPE KNITTING WORKS

FOSTER'S PARCEL EXPRESS.

The undersigned has started a new Parcel Express, and solicits a share of the public patronage. Having had nearly twenty-five years experience in handling baggage and parcels for the Grand Trunk, customers can depend on careful attention and prompt delivery of parcels. Give me a show and I will give you good service. RICHARD FOSTER, office 293 Bethune street, opposite G. T. R. Station.

PRESENTED PARTING TOKENS.

Miss Marks Remembered by the Pupils of the South Central School.

Miss Mark, who has resigned her position on the teaching staff of the South Central School, was pleasantly surprised on Thursday morning last by the teaching staff and the pupils of her class. The former presented Miss Mark with a very handsome silver salver and a terra cotta vase as a token of their friendship and esteem, and as remembrancers.. At a pleasing concert arranged for the morning, the girls of Miss Mark's class made her the recipient of a dainty china fruit set, Miss Hazel Buller making the presentation and Miss Rosa Mulholland reading a suitable address. The boys also took pleasure in presenting their teacher with an elegant brass clock. Stanley Bamford presided with ability at the entertainment, and for this particular feature Norman Hatton delivered an apt address expressive of regret at Miss Mark's departure, their appreciation of her efforts and hearty well-wishes and esteem for her. Willie Cox presented the gift.

Miss Mark feelingly thanked her pupils for their very kindly expressions and evidences of sincere friendship.

Miss Mark leaves on Monday for a visit among friends at Kingston.

BIRTH.

TULLY.—In Peterborough, at 358 Stewart street, on Monday, March 31st, 1902, the wife of Mr. Jas. A. Tully, of a daughter.

JUDGMENT IN JORY CASE.

Defendant has Been Ordered to Pay $3.00 a Week.

The Case has Been Appealed to the County Judge and Will Come up Again.

In the County Police Court, on Saturday, County Magistrate Edmison, delivered judgment in the case of Jory vs. Jory, which was heard before him some weeks ago.

The complainant in the case was Elizabeth Jory, who laid her complaint against her husband Edwin Jory, under "The Deserted Wives Maintainance Act" with a view to obtaining an order requiring the husband to pay her a weekly sum not exceeding $5.00 for her maintainance and support. The act provides that a married woman deserted by her husband may take proceedings of this nature. The act also declares that a married woman shall be deemed to have been deserted within the meaning of the act, when she is living apart from her husband because of repeated assaults or other acts of cruelty. It also provides that no order for payment of any sum by the husband shall be made in favour of a wife, who is found to have committed adultery, unless the adultery has been condoned; and any order made may be discharged at anytime upon proof that the wife since the making thereof has been guilty of adultery.

At the time of the hearing of the case there were a great many witnesses examined, and the details of the case were thoroughly gone into. After reviewing the evidence and citing cases of reference, in one of which Blake & Co. argues for the complainant, Police Magistrate Edmison says, "I fully agree with the reasoning of this K. C., and I am of the opinion that the proximate act and circumstances proved in this case is not sufficient to remove it beyond the region of suspicion, and is not sufficient to warrant me in branding the wife as having been guilty of adultery. To find a woman judically, a woman guilty of such a serious offence is a most serious thing—it is of the most dire consequence to her, and not only that, but her children and relatives are injuriously affected, and such a finding should never be made in the absence of direct testimony, except upon the evidence of the most convincedescription, and in this case the evidence is not of that description, and the defence must fall for want of sufficient proof.

The magistrate made an order in favour of the wife of $3.00 a week, and the expenses of the trial.

R. B. Hall for complainant; A. O. Langley for defendant.

It is understood that the case has been appealed and that it will come up before His Honour Judge Ketchum, on the 11th of April.

NEW BOOKS.

The following new books have been supplied to the Public Library:

The Life of Lord Russell of Killowen ..... O'Brien
Kate Bonnett..... ....Stockton
The Victors..... ....Barr
The Lady of Lynn..... ....Besant
At Large..... ....Horning
Our Friend the Charlatan ....Gissing
The Catspaw..... ....Croker
By Bread Alone..... ....Friedman
Jack Racer..... ....Somerville

UNFAIR CRITICISM.

The Review says Mr. Stratton sometimes complains about the Review's criticism of his public actions. The Examiner might quietly remind the Review that Mr. Stratton does not complain of any criticism. It is wilful and deliberate misrepresentation of his public actions that he feels he has reason to object to. For instance Mr. Stratton addressed the Young Liberal Club at Hamilton on Monday evening last. The Hamilton Times contained about three columns of a synopsis of Mr. Stratton's address on that occasion. During his remarks, Mr. Stratton pointed out that he was frequently surprised at the criticism of the actions of the Government. He read an extract of puerile comment from the Hamilton Spectator which showed a lamentable and unpatriotic ignorance of provincial conditions and resources and a lamentable lack of patriotism on the part of the editor of the Spectator. It was as follows:

"Is not this New Ontario business being overdone? Is it in the interest of Old Ontario, which foots the bill, that the boomsters of New Ontario should be glutted with success? Is it not possible that Old Ontario is paying too much for the whistle when it is "building up" New Ontario? What is there up there BESIDES ALLEGED MINES? Is there any farming land? Is it such a place as one would advise a friend to go to grow up with the country? If it really is, as the boomers say, the best place on earth, how is it that it requires so much booming—so much "building up" at the cost of the people of Old Ontario?"

Mr. Stratton expressed the opinion that such contemptible nonsense would disgrace the columns of the most insignificant journal in the province, yet it was such stuff as this that was printed for the intelligent electors of Hamilton. Mr. Stratton pointed out that one of the "alleged mines"—the Helen Mine—had last year alone paid to steamers over $200,000 for freight, conveying its ore to Midland, Hamilton, Deseronto and other ports; that another "alleged" mine had paid over $250,000 to the C.P.R. for freight. The Spectator asked "Is there any farming land?" "Is it such a place as one would advise a friend to go to?". Mr. Stratton pointed out that in the Rainy River District there were a million acres of excellent timbered farming land — as fine as any in the world — in one block fronting the Rainy River, and through which the Rainy River Railway runs, much of which was already being farmed, and settlers were pouring in. He also pointed out that at Wabigoon, over 46,000 acres had been taken up in the last two or three years by settlers; and also that the revenue from the timber, last year alone, from New Ontario amounted to $1,500,000. Mr. Stratton also showed that there were a million acres of excellent farming land in the Temiscaming District, and near at hand a grand area of 16,000,000 acres of splendid farming land had been explored and reported upon. He showed also that lands were taken up in the Temiscaming District 18 miles in advance of the colonization roads, and he proved the lack of information on the part of the editor of the Spectator to such an extent as to make that journal appear ridiculous. And that journal felt the criticism so keenly that its editor had retaliated by publishing the article which was repeated in Saturday's Review. Then, the Review hasn't even the decency or fair play to publish from the Hamilton Times the matter which called forth the belittling criticism, the local organ republished and gloated over. If the Review wanted to be fair it would at least have shown the difference of opinion between the Times and the Spectator by publishing the comments of both journals. But anything that the Review can scrape up anywhere derogatory to Mr. Stratton, is published. Referring to Mr. Stratton's address at Hamilton, the Times says:

"Hon. J. R. Stratton's address was the feature. It was Mr. Stratton's first appearance here, and on all sides his address was conceded to be one of the very best ever heard in Hamilton on Provincial issues. The Provincial Secretary has a great grasp of public affairs, and presents his facts in a most interesting, concise and consecutive way. He is ready of speech, choice in forms of expression, and has the bearing and finish of a past master of the art of public speaking."

Mr. Stratton does not claim to be an orator, and the remarks of the Times are altogether too flattering. It does not require an orator to set forth the claims of the Ross Government to the approval of the people.

A GOOD BEGINNING.

Hon. J. R. Stratton delivered an address at Hamilton on Monday evening last at the formal opening of the Hamilton Young Liberals' Club. Referring to the address of the Provincial Secretary, the Hamilton Times says:

"The attendance at the formal opening of the new Liberal Club rooms last night was all that could be desired, the presence of many ladies adding interest to the occasion. The managers of the club are to be congratulated upon the success of the affair, to ensure which they had spared no pains. Hon. J. R. Stratton, M. P. P., for West Peterborough, and Provincial Secretary in the Ross Government, made the speech of the evening, taking up his task in a business-like way, and proving to the satisfaction of all present that the Government, of which he is a member is fully entitled to a continuation of the confidence of the people of Ontario. He did not bewilder his hearers with a maze of figures, but gave enough to amply justify his contention that the large expenditures of the Government have been made in the public interest, and that Hamilton and Wentworth County have received their fair share of the advantage. It would have been easy for the Government to pile up a large cash surplus by withholding from the municipalities the annual grants for education, charities, the administration of justice, the promotion of agriculture, etc., but the policy of the Government has been a saving to the people's pockets, and, notwithstanding this liberality, the Government has plenty left, both of cash in the banks and of interest-bearing assets. Mr. Stratton recalled that more than twenty-five years ago the Rykerts, Landers, Boultbees and other Opposition leaders had declared that direct taxation stared the province in the face, but the direct taxation has not come yet, and, he said, it will not come so long as the management of Ontario's affairs is entrusted to the Liberal party.

"He had a large map of Ontario on the wall behind the platform, and he showed what the Government and Legislature were doing for the development of the territory which Sir Oliver Mowat had secured for Ontario by the judgment of the Judicial Committee of the Privy Council, in spite of the determined efforts of the Conservatives to rob our people of their rightful property. In that district north of the lakes are many millions of acres of fertile lands, upon which the sons of Ontario can make comfortable homes for themselves, instead of going to the United States or Manitoba. There are hundreds of millions of cords of pulp wood, to feed the mills and keep the wheels of industry humming from which the estimated Government revenue at 40 cents per cord will exceed one hundred millions of dollars. There are mines of iron and nickel and copper and gold, the development of which is already employing many men at good wages, whose wants in the way of clothing, furniture, tools and the other necessaries of life, will be largely supplied by the manufacturing population of Hamilton and Toronto. To connect these two sources of wealth with the capital and other cities of the province, the Government has encouraged the building of railways on terms which carefully conserve the public interest. All this has been done in the face of the steady and malicious opposition of Mr. Whitney and his followers—an opposition so unreasonable that even an old hard-shell Tory like Mr. Marter was compelled to protest against it.

"Mr. Stratton's speech was a lesson to his audience on the extent and the resources of Ontario; he showed where the revenue will come from which will make direct taxation unnecessary, and will enable the Government to deal as liberally with the municipalities and the people in the future as in the past. He challenged any man to point to a Province, a State or a country so happily situated as Ontario from a financial point of view; with no debt, no Provincial taxation, a surplus in the bank, vast resources to draw upon for future support, room for the population to extend—all because of good, careful management by a Liberal Government. With such a record, and with such a policy, the Ross Government appeals to the people without fear of consequences. It makes no special bid for the support of any race or of any creed, but claims general support as the reward of having done what was right in its dealings with all the interests entrusted to its care.

"After Mr. Stratton's speech, a fair summary of which will be found in other columns of this issue, the gentlemen who followed him felt that the heavy work was done, and spoke in a lighter vein. Mr. Pattullo's contrast of Hamilton's two members—Carscallen with the "fatal gift of oratory," and Colquhoun without it—the one squirming with uneasiness when his Tory friends did or said something particularly foolish, and the other opening his mouth, shutting his eyes and voting Tory without question or reason—fitted in beautifully with local knowledge of the men. Mr. Pirie kept the audience in good humour during his brief discourse. He can make a hard political speech when he chooses, but last night he went in for fun, exercising his mathematical faculty on a calculation of how many years' subscription to the Dundas Banner the cordwood in New Ontario would pay for. Mr. Pirie and Mr. Pattullo were already favourites with the Hamilton Liberals, and after the acquaintance formed last night Mr. Stratton can always be sure of a cordial reception in this city."

TO CURE A COLD IN ONE DAY

Take Laxative Bromo Quinine Tablets. All druggists refund the money if it fails to cure. E. W. Grove's signature is on each box. 25 cents. tu-th

THE BEEHIVE

"WHATEVER WE DO, WE DO IT WELL."

HOSIERY!

This is the age of the specialist. The day has gone by when one man can manage many lines and do them all well. We are specialists in stockings, therefore it is not boasting but reasonable logic when we say that you can find the best value in Hose

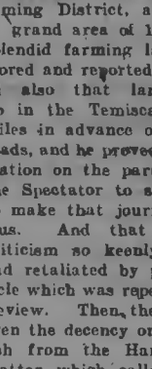

AT THE BEEHIVE.

Ladies' Cotton Hose, per pair	5c
Ladies' Cotton Hose, strong and stainless	10c
A nice fine quality	15c
Fine maco thread, double soles	20c
Extra fine silk finish, double soles	25c
Mercerised lisle	40c
Silk Hose at 75c and	1.00
Ladies' open work embroidered, 25c and	30c
Fine lisle embroidered	50c
Silk embroidered	75c
Evening shades in cotton	20c
Evening shades in lisle	30c
Evening shades in silk	1.00
Fancy hair stripes and polka dots	25c
Stars and fancy designs	30c
Some unique designs	35c
Infants' Cashmere Socks in black, tan and white, at 13c and	15c
Children's rib and plain Hose, all sizes	10c
Big boys' Hose, in all qualities, kinds and styles, at	10c, 15c, 20c, 25c, etc
An extra fine line of Cashmere Hose, in all sizes, 30c and	35c
Children's Ribbed Cashmere in all sizes, with double knees, heels and toes, 15c, 20c, 25c	

An ordinary glance will show you that our stock is the most extensive shown anywhere, and we are able to supply your every want.

Our Ladies' Cashmere, which is always a line with us, and we do it exceedingly well.

MEN

What Is Your Size in Footwear?

The Central Boot and Shoe Store anxious to have the townspeople do their trading earlier in the week, when the proper time and attention will be given them, will conduct a special daily sale as follows:

MONDAY, size 6.....
TUESDAY, size 7.....
WEDNESDAY, size 8.....
THURSDAY, size 9.....
FRIDAY, size 10.....

10 Per Cent. Off

Note the day your size is mentioned, and take advantage of the ten per cent. discount.

R. McWHINNIE

Phone 230. 324 George Street

NEW STYLE "HAPPY THOUGHT" RANGES

In Six Sizes and Eight Styles, at the

NEW STOVE STORE

134 Hunter Street.

We have the largest and best stock of Stoves, Tinware, Enamelware and Kitchen Supplies in Peterborough. We take old stoves in exchange.

THE BEST STOVE CO., NEXT DOOR TO POST OFFICE

NEWER NOVELTIES FOR EASTER

Not Shown on Opening Days.

New York sends the very latest models in Ready-to-wear Hats from the most noted hat makers.

Highest Class Trimmed Millinery!

The smartest creations which ladies should not miss seeing. They are the very Hats that women delight to wear. The impress of Easter is everywhere in the store.

Gloves for the Eastertide And Veilings, Belts, Neckwear, etc.

All ready for the pealing of the Easter bells.

MISS DELANEY.

Sporting Goods Catalogue

We send our 200 page—illustrated catalogue free on receipt of 2c. stamp to help pay postage. No matter what your sport is you should have a copy.

FREE With it you can choose your equipment for field or indoor sports, for summer or winter, just as well as by calling at any store—and cheaper—as we make special prices for our catalogue goods and our trade is so large we can sell you almost as cheap as some dealers pay for their goods. Here are a few leading lines; BICYCLES, Automobiles and Sundries, BASEBALL, Lacrosse, Football, GOLF, Tennis, FISHING TACKLE, Guns, RIFLES, Revolvers, Ammunition, Traps, Targets, SKATES, Hockey Sticks, SNOWSHOES, Toboggans, Punching Bags, BOXING GLOVES, Camping Equipment.

T. W. BOYD & SON, MONTREAL, P.Q.

CANADIAN PACIFIC

SETTLERS' ONE-WAY SECOND-CLASS EXCURSIONS

—TO—

Kootenay and Pacific Coast Points.

PETERBOROUGH

To Nelson, Trail, Rossland, Greenwood, Midway, B. C., Vancouver, Victoria, New Westminster, B. C., Seattle and Tacoma, Wash., and Portland, Ore.,

$43.55.

Tickets on Sale March 1st to April 30th inclusive. Proportionate rates to and from other points. Also reduced rates to points in Colorado, Idaho, Utah, Montana, Washington.

Manitoba and Canadian North-West

Will leave every Tuesday during March and April, if sufficient business offers.

For tickets and full particulars apply to your nearest Canadian Pacific Agent or to A. H. Notman, Asst. Gen. Pass. Agent, Toronto.

Trouble

Will be unknown to you in connecting your Plumbing or Heating Systems, if you employ me to do your work. It will be done properly, and the charges will be as low as possible. Before going elsewhere, give me a call. Jobbing work promptly attended to, estimates cheerfully given for Plumbing or Heating of all kinds of buildings.

JAMES NOBLE,

Practical Plumber, Steam, Hot Water and Gas Fitter, in James Murty's Stove Store, Hunter street.

When in Bed

Put some Vapo-Cresolene in the vaporizer, light the lamp and place it near the head of the bed. Then all the time the baby sleeps it will breathe in the healing, soothing vapor. The hard, tight cough loosens; the fever gradually goes down, the breathing becomes natural, and pneumonia is avoided. Every part of the throat and bronchial tubes are touched by the medicine. For the hard colds and coughs of children nothing equals Vapo-Cresolene. 9

Vapo-Cresolene is sold by druggists everywhere. A Vapo-Cresolene outfit, including the Vaporizer and Lamp, which should last a life-time, and a bottle of Cresolene, complete, $1.50; extra supplies of Cresolene 25 cents and 50 cents. Illustrated booklet containing physicians' testimonials free upon request. VAPO-CRESOLENE CO., 180 Fulton St., New York, U.S.A.

Recommended and sold in Peterborough by H. H. Edmison, druggist.

STEAM FITTING AND PLUMBING

Every description of Heating, Plumbing, Steam and Gas fitting work done in a first-class manner and at very reasonable charges. Estimates given, plans furnished, and fittings supplied for closets, lavatories, baths, sinks, pumps, etc. Repairs in every branch of the business promptly and carefully done so as to save expense to those who employ me. A full assortment of pipe and fittings kept in stock and supplied at low prices. Ring up 'Phone 333, and your orders will be promptly attended to.

R. J. G. SUTHERLAND,
238 George Street, Peterborough

BOOK YOUR ORDER NOW FOR **GOOD CLEAN COAL** WITH

SCOTT & HOGG.

Lehigh, Scranton and Plymouth Coal. Steaming and Blacksmith Coal

WHOLESALE DEALER IN EGGS.

Office and Yards at the Elevator, west of Railway Track, Ashburnham. Orders may be left at Wightman & Scott's Dental Rooms, Hunter street, (upstairs.) All Coal weighed on Ashburnham Public Weigh Scales. Ashburnham 'Phone 264. Town 'Phone 263.

BURN WILLS & GOOD'S COAL AND WOOD.

A1 Nut, Stove and Egg Coal.
First quality Hard and Soft Wood.

CARTING of every description attended to

Office and Yard—134 Aylmer Street, alongside C.P.R. track. Telephone 269.

"CROSS CREEK" LEHIGH COAL

Still in the Lead.

Also First-class Hardwood for sale at

Fitzgerald's

Brock Street. Phone 111.

White Duck Awnings

Of the Best "Standard" Duck

Striped Awnings

Of the Newest American Patter

J. J. TURNER & SONS

Sail, Tent, Awning and Waterproof Goods Manufacturers.

Easter Confectionery
—AT—
LONG BROS.

Fancy novelties in Easter Eggs and Chickens from Japan and China, Chocolate Hens, Baskets, Animals, Birds, Special makes of Fine High-class Confections for the Easter trade.

Children's Aid Society

Incorporated by Act of Legislature, 1896

Information requested. The informant's name kept strictly private.

GEORGE COCHRANE, Agent

Office—Division Court Buildings. Hours—to 11. Children for adoption.

PATENTS TRADE MARKS PROCURED

INVENTORS, MANUFACTURERS, MERCHANTS, MECHANICS, desiring Patents, Registered Trade-marks and designs, should secure expert assistance. Write THE TORONTO PATENT AGENCY, Limited, 79 Confederation Life Building, Toronto, for terms and information. Incorporated Ontario. INITIAL ADVICE FREE.

A. KENNEDY. DONALD M'KERCHER, V.S

Kennedy & McKercher

CENTRAL LIVERY STABLES and VETERINARY INFIRMARY

Everything up-to-date in the Livery Line. When you want a Rig of any kind for any occasion, ring us up.

Office of DR. DONALD McKERCHER, Veterinary Surgeon and Dentist. Calls promptly attended to day or night. Horse and Cattle clothes always in stock.

No. 198 Hunter Street, West of Oriental Hotel. Telephone 278.

THE REVENUE GROWS

A Splendid Advance in the Last Nine Months.

AN INCREASE OF $1,958,592

Speculation as to the Adjournment—One Section Thinks Prorogation Will Come Early in May; Another That It Will Not Be Till the 23rd May—Ontario House Dissolved.

Ottawa, March 31.—This being a Government holiday, the customs houses will be closed. The accounts of the month were made up Saturday. The revenue for March is therefore not for the full period of 31 days, as was the case last year. This makes the betterment which has occurred all the more gratifying.

The customs revenue for the nine months ending yesterday was $23,598,608, as against $21,640,015 for the same period of last year, showing an increase of $1,958,592. For the month of March the revenue was $2,923,398, as against $2,640,284 for the same month in 1901, being an advance of $283,162.

It is estimated from present indications that the revenue for the present fiscal year will be $31,500,000, as against $29,100,000 for the previous 12 months. The continued increase of revenue is such as to give the liveliest grounds for satisfaction.

Speculation as to Adjournment.

When the House reassembles on Tuesday Mr. Gus Porter, Conservative member for West Hastings, will resume the debate on the budget. The debate may possibly be concluded on Friday evening, but there is a likelihood of it going over till next week. Many of the members entertain the idea that there will be a revision of the tariff next session, and so are taking advantage of the present debate to put themselves on record. Opinions differ as to when the session will close. In some quarters it is thought that the House will prorogue early in May, but not a few members are of opinion that business will not be wound up till the 23rd of that month. At present there seems to be no good reason why the session should be prolonged until the latter date. Once the budget is ended the supplementary estimates will be brought down, and there will doubtless be railway subsidies and one or two Government measures. There are, of course, numerous private bills awaiting legislation, but in five weeks from now the Parliamentary slate should be wiped pretty clean.

THE LEGISLATURE DISSOLVED.

Ninth Parliament of Ontario Ends Though Lapse of Time.

Toronto, March 31.—Dissolution came to the ninth Parliament of the Ontario Legislature on Saturday by lapse of time, and none of its ninety-four members may now write M. P.P. after his name. The provision of the act of 1901, extending the life of the House in case the Legislature should be in session on the 29th of March of this year, was not taken advantage of, as the House had concluded its business two weeks previously. No intimation has been given as to the date of the elections but from the recent statement of Premier Ross and the activity of both parties it is unlikely that much time will be lost in issuing the writs.

Premier Ross will probably deliver an important speech at Newmarket on Friday afternoon in connection with the North York Liberal convention.

Too Great a Risk.

It is dangerous to neglect a simple case of itching piles as the trouble is likely to become chronic and develop into fatal incurable fistula or cancer of the rectum. A single application of Dr. Chase's Ointment will quickly relieve the itching and burning sensation, and a few boxes will cure any case of piles. This standard ointment has probably relieved more suffering than any preparation you can mention.

Probably Fatal Accident.

Sault Ste. Marie, March 31.—Thomas James, a woodsman, was run over by a C.P.R. express. Engineer Roach noticed a man sitting on the track, but could not stop the train in time to avoid the accident. The train was stopped after the pilot had passed over James' body. He was taken out and carried to the hospital at Thessalon. He sustained a fracture of the right leg, and several serious bruises. It is feared the accident will prove fatal.

The Anaemic Young Girl.

Perhaps she is sixteen. Suddenly she seems to lose strength, her beauty fades because her strength fails, her eyes lose their lustre. How her spirit droops! It alarms you, but all this may be correctly quickly. Get her Ferrozone, it is a nerve tonic, it aids the stomach to do its work. Appetite? She'll eat anything, and digest it too. Ferrozone is an absolute specific for the anaemia of young people. Ask your druggist for it.

Laurie Guilty of Manslaughter.

Montreal, March 31.—At a late hour Saturday night, Edward Laurin, tried for killing his father's negro coachman, a man named Smith, was found guilty of manslaughter. The trial lasted 16 days, and the accused, who belongs to a good family, and who had served in South Africa, was defended by Donald Macmaster and H. C. St. Pierre, K.C.

Look out for her.

You can easily tell the woman who takes Merrill's System Tonic. Her complexion is clear, her cheeks rosy and her step is light and firm. There is none of that 'don't care to live' air about her. For all female troubles and for worn-out run-down feelings, Merrill's System Tonic is worth its weight in gold. 50 doses for 50 cts. Sold by Ormond & Walsh.

Book Time
Cordova CANDLES
They give a light that's rich and brilliant. No odor. Many styles. Sold everywhere.
IMPERIAL OIL CO.

Easter Memories

By B. G. MASON...

"EASTER and eggs 30 cents a dozen! Why, when I was a boy I could get them for the asking. When that mite of a girl brought her brother's luncheon today, she said, 'We won't get any eggs this Easter, John; they're too high.' Easter and no eggs! Think of it, Sarah!"

David Harris laid his paper across his knees, took off his spectacles and looked straight into the blazing wood fire as if gazing on some enchanted picture.

"I wish she'd come every day," he murmured softly. "Strange, but there was something about the girl that reminded me strongly of Beth—something pink on her hat or around her neck, I don't know just what, but Beth and her pink sunbonnet haven't been out of my mind this afternoon. Beth had a lovely peach bloom complexion, and those March winds down along the Delaware have such a way of burning delicate skins that Beth always wore sunbonnets when we went off on early spring tramps, and pink was her favorite color."

"Easter was a great day at your house, Cousin David," remarked his companion.

"Yes. Beth and I usually spent the afternoon before hunting eggs and coloring them. There were great boxes of them behind the counter in father's store, but we preferred to run over to grandfather's farm, a mile or more away, and hunt for what we wanted. It was fun.

"Grandmother's reply to our yearly question was ever the same, 'Certainly, my dears, run out to the henhouse and fill your baskets.' But the substantial brick henhouse with its sitting room and dining room and its up stairs where the fowls went to roost drew us not thither. We liked best to search for the hiding places of the outdoor hens, those that roamed over the farm at their own sweet will, stole their nests and laid whenever and wherever they

HUNTING FOR EGGS IN STOLEN NESTS.

pleased. There were no egg trusts in those days and no 'corners' in eggs, but plenty of nooks and corners where eggs were to be found, and we knew just where to look for them. Haystacks and strawstacks were favorite depositories, and Beth and I did love to slide down those great, clean, conical piles. Mangers and haymows where we loved to jump, calf pens and dog kennels always yielded bountifully and gave us no end of fun. Strikes! Such things were unknown. Those hens knew that they were born to lay eggs, and there was a jubilant cackling going on all day somewhere on the farm. It was always Easter with those hens.

"After the egg hunting Beth and I buried ourselves in the kitchen for the remainder of the day, with pots, pans, kettles and dyestuffs. It wouldn't have been half an Easter to us without colored eggs. Logwood chips produced a beautiful purple, onion skins a yellow tinge. For variety we sometimes stuck bits of beeswax on the shells, which in these places remained white and gave the eggs a spotted appearance.

"From mother's box of pieces or from some neighboring mother's box Beth brought forth bright colored figured calicoes, reds, blues, greens, etc., colors that would 'run.' She sewed a bit of cloth round each egg, then we dropped them into boiling water, where they remained a few minutes and came out with the figures and colors of the cloth stamped upon them. Artistic creations these were. We expressed our joy by dancing around the room, then laid the eggs separately on platters and exhibited them to admiring friends.

"Oh, Beth, Beth! It's twenty years or more since you went away, and I'd give the world for a glimpse of your sweet face under that pink sunbonnet now!" was the cry of the man's yearning heart. He bowed his head upon his hands and for a few moments seemed lost in thought.

The March wind whistled and shrieked without, emphasizing the silence within.

"Sarah," resumed Mr. Harris, rising suddenly, "I'd like to have John and his sister spend Easter with us. What do you say?"

"Why, yes, of course, with all my heart."

"We'll have them come, then, and we'll give them all the eggs they can eat for once. Don't believe they ever saw a hen's nest in their lives."

Corn Cure.

A certain cure for the most long standing corn will be found as follows: Mix a small piece of bread with a little vinegar; apply to corn two or three nights. It will then be completely cured.

For a Scald.

The white of a raw egg applied to a burn or scald will prevent inflammation, be soothing and cooling and relieve the stinging pain.

Hats In Switzerland.

There is in existence an unrepealed law in Switzerland which forbids the wearing of hats more than eighteen inches in diameter, artificial flowers and foreign feathers under a heavy penalty.

Unaddressed Mail.

No fewer than 345,000 letters and packages without any address were dropped in the letter boxes and post-offices of the United Kingdom last year.

French Postmen.

The French postman dresses in dark blue, with very narrow red facings.

Consumption is Infectious.

Every precaution should be taken to prevent the spread of the White Plague. Persons coming in contact with consumptives should inhale Catarrhozone several times each day, as it is a powerful destroyer of germs and renders them inocuous. Catarrhozone is a most efficient preventive and may be thoroughly relied upon to promote expectoration, soothe the cough, and benefit in many ways too numerous to mention. Both from a medical and scientific point of view Catarrhozone is the most valuable addition to the armament against consumption. Its merit cannot be too warmly applauded. Sold at all druggists, two months' treatment, price $1; small size, 25c.; or by mail from N. C. Polson & Co., Kingston, Ont.

Vanished Interest.

"Charley, dear," said young Mrs. Torkins, "do you think that women ought to be prevented from voting?"

"Certainly not."

"Wouldn't you try to stop me if I tried to go to the polls?"

"Not for an instant."

"Well, then, what in the world is the use of wanting to vote?"

A Sluggish Inactive Liver

Brings Biliousness, Indigestion and Most Painful Bodily Derangements—The Wonderful Curative Influence of

Dr. Chase's Kidney-Liver Pills.

Not only is the liver the largest and one of the most important organs in the human body, but when deranged it becomes the source of endless suffering. When the liver is clogged by the inactivity of the kidneys and bowels it, becomes torpid and fails to filter the bile from the blood, thus producing biliousness and a general impairment of the digestive system.

The tongue is coated, the head aches, digestion is imperfect; there is aching of the limbs, and back, feelings of fullness, weight and soreness over the stomach and liver; the eye becomes yellow and jaundiced, and the complexion muddy; the urine is scanty and highly coloured, and the bowels irregular, constipation and looseness alternating. There is little use of treating the liver separately, as it can never be set right until the kidneys and bowels are made active in removing the waste matter from the body. It is for this very reason that Dr. Chase's Kidney-Liver Pills have always proved so wonderfully successful in curing the most chronic cases of liver complaint, biliousness and complicated ailments of the kidney, liver and bowels.

Mr. James Clark, Consecon, Prince Edward Co., Ont., states:—"Eleven years ago I was taken with pains in my back, settling in my hips and extending up my spine. The pain was very severe, and at times almost unendurable, and many days I was not able to do an hour's work. My weight was reduced from 190 to 160 pounds, and though I had consulted many first-class physicians and tried several advertised medicines, I could get no relief.

"At this time my father-in-law told me to try Dr. Chase's Kidney-Liver Pills, and said he knew they would cure me. I secured a box, and great was my surprise when I began to feel better after using only the one box. I continued their use until I had taken four boxes, which made me a sound man, and I also regained my usual weight, 190 pounds. I cannot say too much in favour of Dr. Chase's Kidney-Liver Pills, which have done so much for me. I have recommended them to a number of my friends and have never met with one case where they did not meet with good success. My daughter, Mrs. Chas. Philips, has also been cured of a severe stomach trouble by the use of these pills."

Dr. Chase's Kidney-Liver Pills, one pill a dose, 25 cents a box. At all dealers, or Edmanson, Bates & Co., Toronto. 9

DO YOU KNOW THAT BACKACHE IS THE FIRST SYMPTOM OF KIDNEY TROUBLE.

It is! and you cannot be too careful about it.

A little backache let run will finally cause serious kidney trouble. Stop it in time.

TAKE

DOAN'S KIDNEY PILLS.

They cure where all others fail. As a specific for Backaches and Kidney Troubles they have no equal. Here is what

MR. GEO. H. SOMERVILLE,

of Stewarton, N.B., writes: "I was so troubled with a sore back I could not get out of bed in the mornings for over a year. I got a box of Doan's Kidney Pills and before I had them half taken I could see I was deriving some benefit from them, and before I had taken them all my back was O.K. and I have not been troubled since."

Life Funds

FOR INVESTMENT.

CANADA LIFE ASSURANCE CO.

ESTABLISHED 1847.

HON. GEO. A. COX, President.

Invested Funds over $24,000,000.00.
Annual Income over $3,000,000.00

Money to loan in large or small sums upon any terms of repayment at from 4 to 5½ per cent, interest

All kinds of Life Insurance and Annuity Contracts at the most favourable rates, consistent with Absolute Security.

For further information apply to

A. A. COX, Manager.

Company's Office—Hunter Street, Peterborough. Next Door to the Canadian Bank of Commerce.

The Toronto Savings and Loan Company

HEAD OFFICE:
437 George Street, Peterborough.

QUARTERLY DIVIDEND.

Notice is hereby given that a quarterly dividend of 1½ per cent. for the three months ending 31st March, 1902, being at the rate of 6 per cent. per annum, has this day been declared upon the Capital Stock of this institution, and that the same will be payable at the offices of the Company, Peterborough, Ont., on and after

Tuesday, the First Day of April Next

The transfer books will be closed from the 20th to the 31st March, both days inclusive.

By order of the Board.

W. G. MORROW,
MANAGER

Peterborough, March 14th, 1902.

PAINTING, PAPERING, ETC.

H. W. GREY

Is prepared to fill all orders for Painting, Papering, Decorating and Kalsomining, promptly and at lowest prices. Satisfaction guaranteed. Estimates cheerfully given. Get my prices if you have any work in our above lines to do.

Residence and workshop 510 Water street Telephone 217. Post Office box 178. dd8-1y

LINDSAY & MIGHT

Real Estate Agency,

Fire, Life and Accident Insurance.

Properties rented, bought and sold on commission; loans negotiated. Correspondence solicited from intending purchasers.

Telephone 239
Office Hours—8.30 a.m. to 5 p.m.
Under Market Hall, 326 George Street.

Ontario Bank

PETERBOROUGH.

Special attention to the collection of Sale Notes.

Interest allowed on deposits.

CHAS. McGILL, General Manager. JOHN CRANE, Manager.

Wightman & Scott

DENTISTS.

For Painless Extraction

Vitalized Air (Gas); also Local Anaesthetics.

OFFICE—[illegible] Hunter street.

BRANCH OFFICES:

LAKEFIELD.—Every Tuesday and Friday—Over Burgess Drug Store.

OMEMEE.—Every Thursday. Next to Ivory Bros.' Store.

DENTISTRY

CONSULT—

DR. CHAS. NEILL

Dental Surgeon.

All Modern Appliances and Accessories. OFFICE—Corner of George and Hunter streets over H. H. Macdonald's Drug Store, Peterborough. Telephone 73

DENTIST.

DR. R. F. MORROW,

Master of Dental Surgery and Gold Medalist R. C. D. S.

OFFICE—In his old stand, over China Hall corner of George and Simcoe streets.

DENTIST.

DR. M. A. MORRISON,

Master of Dental Surgery and Honour Graduate of Trinity University

OFFICE—Bank of Commerce Building, Hunter street, Peterborough.

D. N. CARMICHAEL

M. D., C. M., L. R. C. P.

Special attention given to Diseases of Women and Surgery.

OFFICE AND SURGERY—Corner of Brock and Water streets, Peterborough. Telephone 238

POUSSETTE & McWILLIAMS

Barristers and Solicitors, 370 Water Street
Money to lend at lowest current rates.
A. P. Poussette, K.C. R. F. McWilliams, L.L.B

O'CONNELL & KERR

Barristers, Solicitors, etc. 194 Hunter street, two doors west of Post Office. MONEY TO LOAN.
Francis D. Kerr. Daniel O'Connel.

R. E. WOOD

Barrister, etc. Office.—Bank of Commerce Block, Hunter Street. MONEY TO LOAN.

STRATTON & HALL

Barristers, Solicitors, etc., Peterborough, Ont
Office—Corner of Hunter and Water Streets, over new Bank of Commerce.
W. A. Stratton, K.C., L.L.B. R. R. Hall.

E. B. STONE

Barrister, Solicitor, Notary, Conveyancer, etc
Office.—Ground floor, 374 Water Street.
MONEY TO LOAN.

W. H. MOORE

Barrister, Solicitor, etc. Office—Over Bank of Toronto, on George Street, Peterborough, Ont. MONEY TO LOAN.

DENNISTOUN, PECK & STEVENSON,

Barristers, Solicitors and Notaries. Office—417 Water St. MONEY TO LOAN.
E. A. Peck. R. M. Dennistoun, A. Stevenson

EDMISON & DIXON.

Barristers, Solicitors, etc. Corner of George and Hunter streets, Peterborough.
Geo. Edmison. A. E. Dixon

HALL & HAYES.

(Successors to Dennistoun & Hall.)
Barristers, Solicitors and Notaries Public. Hunter street, Peterborough, next to the English Church. Money to loan at lowest rates interest.
E. H. D. Hall. Louis M Hayes

W. BLACKWELL

Architect and C. E. Plans and estimates made on Churches, Public Buildings and Dwelling Houses. Buildings Superintended and Patents applied for. Heating and Plumbing a specialty. Office—372 Water Street, nearly opposite the Ontario Bank. Peterborough

MONEY TO LOAN

On Farm, Town and Village Property, at lowest rates, on easiest terms of payment.

STRATTON & HALL, Barristers
OFFICE:—Over New Bank of Commerce

MONEY TO LEND.

5 Per Cent. on First-class Town and Farm Securities only.

ROGER & BENNET,
Barristers, Solicitors, etc., No. 370 Water St. Peterborough. Telephone No. 181.
G. M. Roger. J. W. Bennet

D. BELLEGHEM

Leading Undertaker,

Can be found day or night at his Warerooms Hunter street, or at his residence, adjoining his Warerooms. Telephone communication.

E. B. CLEGG & CO.

Undertakers and Funeral Directors.

Warerooms 427 George Street, or residence S. Clegg, 295 Stewart Street.
Careful and experienced attendance night or day. Telephone communication.

M. McFADDEN

Undertaker and Dealer in Every Description of Furniture.

HUNTER STREET WEST.

GREY LIME FOR SALE.

100 Jugs different sizes, Stove Lids and Legs, all sizes, 1200 ft. 3 in. Pipe, at 5c per ft, Rake Teeth, Neck Yokes, Bottles, Bolts Hinges, Shoes, Weights, Show Cases and other things too numerous to mention. Call and see what I have.

WOOD FOR SALE.

Highest cash price paid for all kinds of Scrap Iron.

GEORGE STEVENS.

Phone 273 P. O. Box 699

DALLMAN IDENTIFIED

Welland Canal Dynamiter is Said to Be Luke Dillon.

BOY STRUCK BY SPENT BULLET

Plumbers Organize a Provincial Association—John Linley of Maxwell Dies From Illuminating Gas at Owen Sound—A Five-Year-Old Child Burned to Death at Winnipeg—Mrs Hopkins Drowned.

The Turkish government has decided to call to the colors 90,000 irregular troops.

The body of William Green, Collingwood, drowned during the winter, has been found.

Paul Hackett was held up by Alexander Jones in a St. Catharines lane on Wednesday night.

Ex-Mayor John Shaw is confined to his home in Toronto suffering from a fractured ankle.

William Douglas, K.C., died Friday, at Chatham, aged 66. He had been ill for six months.

The Hague Dagblad announces authoritatively that the confinement of Queen Wilhelmina is expected next September.

A special cable from Glasgow says: The Most Rev. Charles E. Eyre, Roman Catholic Archbishop of Scotland, is dead.

The Wool Stock Company's building at Simcoe, and their contents were destroyed by fire at noon Friday. Loss $2,500.

A defective stovepipe set the house of William Muxlow, at Winnipeg on fire, and his five-year-old child was burned to death.

Just before noon Friday Fred Wright, yardmaster of the C.P.R. at Owen Sound, fell from an engine, and had his left foot taken off.

The University of Edinburgh has resolved to confer the honorary degree of doctor of laws upon President Schurman of Cornell University.

At a meeting in Toronto, Friday, of thirty of the principal plumbers of the Province, the Provincial Plumbers' Association was organized.

Charles Francis Woodward, the condemned murderer of Sheriff William C. Ricker, was hanged early Friday by an infuriated mob of 200 men at Caspar, Wyo.

Archie McGugan, who lives about six miles south of Dutton Village, Ont., was pitched out of his wagon and had his neck broken. Mr. McGugan was 65 years old.

At Washington, D.C., the session of the cabinet Friday was largely taken up in discussing the details preparatory to the withdrawal of the United States from Cuba.

Mrs. Hopkins, wife of a Glenboro, Man., district farmer, was drowned Thursday while endeavoring to escape with her husband from the floods which had submerged their residence.

At Owen Sound, John Linley, a farmer from near Maxwell, was found dead in bed at the Seldon House Friday morning. A strong odor of gas was in the room. An inquest will be held.

Prof. J. Thrift Burnside, of mining and engineering in School of Practical Science, lost his hold while performing on a horizontal bar and falling ten feet sustained a slight concussion of the brain.

A twelve-year-old boy named Hamilton Quinn, while playing in Montreal, Friday, was struck on the forehead by a spent bullet. He still lives, and the ball, having escaped the brains, it is hoped the boy will recover.

The Chinese Government has instructed the Viceroy of Canton to suspend negotiations with the French syndicate for the Canton-Fatshan Railway, as this project is calculated to affect the rights of the American syndicate.

After nine days' discussion an agreement was reached between the dock managers at Lake Erie ports and the International Longshoremen's Association. Last year's wage-scale and an 11-hour day are the terms agreed upon.

Prohibitionists, meeting in Toronto, have decided that every candidate for the Ontario Legislature is to be called upon to answer the following question: Are you in favor of the prohibition of the liquor traffic to the full extent of the ascertained powers of the province?

David E. Bost was held up and robbed by four men at Cayuga, Ont., on Monday night. He has laid an information for highway robbery against David Humfries, Daniel Henry, Edgar Henry and William Damrick. Daniel Henry was arrested and lodged in jail.

While out hunting early Friday morning, Harvey Haack, a young man of Drayton, Ont., about 19 years of age, accidentally shot himself with a rifle. An unsuccessful attempt was made to find the bullet, but hopes are entertained for his recovery, though he is badly wounded.

Edmond Perreault and his father stopped at French River on their way to the lumber camps. They became intoxicated and had a row. The son wandered off by himself and fell from the dock into the water. The nightwatchman, owing to the darkness and the storm, could not reach him in time and he was drowned.

Thomas Fox, a laborer, was instantly killed Friday afternoon while at work in the Don Valley Brick Company's yards at Todmorden. Deceased was 25 years of age, and lived in Toronto. He came from Peterboro, where his father now resides. One of several supports for a tramway bridge, over which sand is hauled, gave way and struck him on the back of the head.

A genuine sensation was caused in the House of Representatives at Washington on Thursday by the presentation of charges by Mr. Richardson (Tenn.), Democratic leader, alleging the corrupt use of a fund of $[illegible],000, relative to the sale of the Danish West Indies. The Speaker appointed an investigating committee. Abner McKinley, brother of the late President, is named as having been used.

Karl Dallman, the dynamiter, who with his two confederates, John Nolin and John Walsh, was sentenced on May 24, 1901, to imprisonment for life in Kingston Penitentiary for an attempt to wreck the Welland Canal at Thorold, has been identified, according to The Buffalo Express, as Luke Dillon, a prominent Fenian and a member of the Cronin wing of the Clan-na-Gael.

Mr. Henry Newcombe of the firm of Octavius Newcombe & Company, pianomakers, Toronto, died Friday, aged 72. The cause of death was accidental. There were two gas jets in the room which he occupied, one for light and one previously used for a gas stove, which had been removed. They were in close proximity, and it is quite evident that, in turning off the light, the other tap, which moved very easily, had been partially turned on.

BRIGHT'S DISEASE

is the deadliest and most painful malady to which mankind is subject. Dodd's Kidney Pills will cure any case of Bright's Disease. They have never failed in one single case. They are the only remedy that ever has cured it, and they are the only remedy that can. There are imitations of Dodd's Kidney Pills—pill box and name—but imitations are dangerous. The original and only genuine cure for Bright's Disease is

DODD'S KIDNEY PILLS

Dodd's Kidney Pills are fifty cents a box at all druggists.

LUMBER

And building material of all kinds. SHINGLES, SCANTLING, JOIST, BILL STUFF, TIES, etc

BOXES AND BOX SHOOKS

of all kinds supplied to order.

A. McDONALD,
Telephone 167.
Point St. Charles Mill, Peterborough.

Drink **Calcutt's MEDICINAL PORTER**

The Foamy, Creamy Elixir for Fall Gem-Hued and Bead-Studded Prized by All—Never Excelled

Jolly Gent—'Get on to my shape, my sober, slim friend. Calcutt's Lifey Porter will put beef and bulk on your bones.

The Calcutt Brewing & Malting Co.
LIMITED
PETERBOROUGH, ONTARIO.

Edwin Elcome
TAXIDERMIST.

Dealer in Eyes, Artificial Leaves and Frosting, also importer of Foreign Birds and Skins from all countries.

Birds, Animals, Fish and Snakes stuffed and mounted in and out of cases in the best life-like style at lowest prices. DEER'S HEAD A SPECIALTY. A stock of Foreign and Native Birds always on hand for sale.

RESIDENCE—176 Harvey west Peterborough.

Mrs. G. Vinette's Hair Preparation

Cures Baldness, Gray Hair, Irritation of Scalp Eczema, Removes Dandruff, Restores Grey Hair to Natural Colour, Stops Falling Out, etc. Guaranteed in all cases. References if required.

Residence, 532 Reid Street, north of Wm Hamilton Mfg. Co's Works Peterborough.

Liquor License Act.

Information of any infraction of the Liquor License Act, within the West Riding, Peterborough, forwarded to me at Peterborough with the bona fide name and address of the sender will be treated with confidence and acted upon promptly.

GEORGE COCHRANE
License Inspector West Peterborough

Stops the irritating cough, loosens the phlegm, soothes the inflamed tissues of the lungs and bronchial tubes, and produces a quick and permanent cure in all cases of Coughs, Colds, Bronchitis, Asthma, Hoarseness, Sore Throat and the first stages of Consumption.

"I have used Norway Pine Syrup for coughs and colds of myself and baby. I always find it cures a cold quicker than anything I have ever tried." MRS. R. P. LEONARD, Parry Sound, Ont.

25 and 50c. a bottle at all dealers.

The Toronto General Trusts Corporation.

OFFICE AND SAFE DEPOSIT VAULTS
59 Yonge Street, Toronto.

Capital, ...	$1,000,000
Reserve Fund . . .	250,000

President:
JOHN HOSKIN, K.C., LL.D.
Vice-Presidents:
HON. S. C. WOOD, W. H. BEATTY, Esq
J. W. LANGMUIR, Managing Director.
A. D. LANGMUIR, Assistant Manager.
JAMES DAVEY, Secretary.

Authorized to act as Executor, Administrator, Trustee, Receiver, Committee of Lunatic, Guardian, Liquidator, Assignee, Etc.

Deposit Safes to Rent. All sizes and at reasonable prices. Parcels received for safe custody.

Bonds and other valuables Guaranteed and Insured against Loss.

Solicitors bringing Estates, Administrations, etc., to the Corporation are continued in the professional care of the same.

For further information see the Corporation's Manual

A Child's Cry

Pierces the mother's heart like a sword. Often the mother who would do everything for the little one she loves, is utterly impotent to help and finds no help in physicians. That was the case with Mrs. Duncan, whose little one was almost blind with scrofula. But fortunately she was led to use Dr. Pierce's Golden Medical Discovery and so cured the child without resorting to a painful operation.

The great blood-purifying properties of Dr. Pierce's Golden Medical Discovery have been proved over and over again in cases of scrofula, eczema, eruptions and other diseases which are caused by an impure condition of the blood. It entirely eradicates the poisons which feed disease, and builds up the body with sound, healthy flesh.

"My little daughter became afflicted with scrofula, which affected her eyes," writes Mrs. Agnes L. Duncan, of Mansfield, Sebastian Co., Ark. "She could not bear the light for over a year. We tried to cure her eyes, but nothing did any good. We had our home physician and he advised us to take her to an oculist, as her eyelids would have to be 'scraped.' They had become so thick he thought she would never recover her sight. As there was no one else to whom we could apply my heart sank within me. I went to your 'Common Sense Medical Adviser,' read your treatment on scrofula, getting the properties of medicines there advised. With five bottles of 'Golden Medical Discovery' I have entirely cured my child.

"Hoping this will be of some use to you and a blessing to other sufferers, with heartfelt thanks, I remain."

Doctor Pierce's Pleasant Pellets are an excellent laxative for children. They are easy to take and thorough in action.

TWO SHIPWRECKED CREWS.

Steamer Oruro Arrives in Halifax With the Unfortunates.

Halifax, N.S., March 29.—The steamer Oruro, which arrived yesterday from the West Indies, brought the crews of two shipwrecked vessels, and landed them here. The Bright Clio, Capt. Gerhardt, of Lunenburg, N.S., was wrecked at St. Martins on Feb. 16 during a storm, and the crew were saved with difficulty. The other vessel was the schooner Cavalier, Capt. Dean, which was blown ashore during a heavy gale at San Domingo on Jan. 28. The vessel parted her chains and drifted on the rocks, the crew narrowly escaping with their lives. The Cavalier is owned in Hayti. The Oruro brought a full cargo. She has 7,000 bags of sugar for Montreal, a large quantity of rum for England, and a lot of molasses.

Krupp and Essen.

"The old lady," Herr Krupp's mother, managed the small business affairs while Alfred stepped into the shop, rolled up his sleeves, worked all day with his arms and then until midnight with his brain. They lived in a small cottage which is still standing in the factory and which he did not exchange for a better home until long after his marriage. I now quote Mr. Krupp's own words uttered on the twenty-fifth anniversary of the founding of the factory:

"From my fourteenth year I had the care of a family father during the day, added to hard work at the factory, and at night had to study how to overcome the difficulties in the way. During this period I lived on potatoes, bread and coffee and scant portions of meat and toiled until late in the night. For twenty-five years I struggled thus until conditions grew a little easier. My last remembrance of that period is the growing danger of total ruin and my endurance, suffering and hard labor to avert the calamity, and I say all this for the encouragement of young men who have nothing, are nothing and want to get something and be somebody."

In 1832 the factory gave employment to only ten men. At the time of Mr. Krupp's death over 40,000 men were employed in and about Essen, in the factory and the adjoining mines.

CANADA IN NEW YORK.

Hon. F. W. Borden, Minister of Militia, Reviews the Troops.

New York, March 29.—Last night was Canadian night at the military tournament, and the troops were reviewed by the Hon. F. W. Borden, Canadian Minister of Militia and Defence.

When the Minister arrived at Madison Square Garden he walked down the centre of the arena, accompanied by his staff, and preceded by the detachment of 48th Highlanders and their pipers. The box of honor was decorated with British flags. The house rose en masse as the band played "God Save the King."

Floods in the West.

Winnipeg, March 29.—Advices from Brandon yesterday say the river has risen four inches again, and is now overflowing its banks in many places. Residents on the flats are flooded out and a great many citizens have cellars full of water. Over $100,000 damage has been done there already. The C.P.R. managed to patch up their track in such a way that they were able to get a train through yesterday. The Great Northern is still in trouble, owing to a wash-out near Rosenfeldt. There is not much apprehension felt in Winnipeg. The rivers are still four or five feet below the banks, and an immense quantity of water would have to accumulate before it got dangerous. The ice has not yet moved.

28 Gallons of Blood

pass every hour through the heart kidneys and liver. How vastly important it is that this blood should be pure so that these important organs are not irritated. And also how important it is that each of these organs should be strong and healthy so that their work may be thoroughly accomplished. Merrill's System Tonic is not only a powerful purifier but a reconstructive tonic for these important organs. 50 doses, price 50c, at Ormond & Walsh.

Booked For a Museum.

She was an ignorant but ambitious woman, relates the Chicago Tribune, and the great ambition of her life was gratified when her husband was elected a member of congress. Immediately after the result of the election was known the new congressman's wife drove in from her country home to the county seat to call in triumph on her dearest enemies in a social way. She called first on the wife of the local banker, who had sent her three daughters through Vassar, and after receiving the congratulations of the family she turned the conversation to her plans for the future of her own daughter, Jennie.

"I am going to give Jennie every educational advantage," she said. "As soon as the congressman and I get to Washington we are going to put Jennie in the Smithsonian institute."

Depressed and Discouraged.

It is remarkable how thoroughly the whole system is thrown out of order when the nerves become weak and exhausted. All energy and ambition seems to disappear, the mind wanders, memory fails and despondency reigns supreme. Dr. Chase's Nerve Food puts new vim and energy into the brain, nerves and body, builds up the system and prevents paralysis, prostration and insanity.

An Elephantine Nurse.

Miss C. F. Gordon-Cumming in her book on Ceylon gives a few lines to a pet elephant, who seems to have been a creature of much amiability and intelligence. He had been captured young and was known as Kurunegalla Jack. He used to go the hospital rounds with his master, a medical officer, who had taught him to be generally useful and even to administer pills. A Malay soldier one day dropped his pill, whereupon Jack picked it up and dropped it into the man's open mouth with a puff that blew it safely down.

Glass.

A method of quickly rendering glass transparent during the process of manufacture consists in forcing into the melted materials a stream of oxygen gas, the enormous heat generated oxidizing all deleterious materials.

Insects in Greece.

Greece uses more than 5,000 tons of copper sulphate per annum for killing insects, especially those that feed upon the currant bush.

ABSOLUTE SECURITY.

Genuine
Carter's Little Liver Pills.
Must Bear Signature of

Brent Good

See Fac-Simile Wrapper Below.

Very small and as easy to take as sugar.

CARTER'S LITTLE LIVER PILLS.

FOR HEADACHE.
FOR DIZZINESS.
FOR BILIOUSNESS.
FOR TORPID LIVER.
FOR CONSTIPATION.
FOR SALLOW SKIN.
FOR THE COMPLEXION

GENUINE must have Signature. Price 25 Cents. Purely Vegetable.

CURE SICK HEADACHE.

SURPRISE SOAP
is
Pure Hard Soap.

ONE GOOD TURN DESERVES ANOTHER

It's a case of "you tickle me and I'll tickle you." You give us your trade—we give you the best cigar you ever got for the money, and all is well between us. If you are a stranger to our wares, we earnestly request you to try our 5 and 10 cent cigars, knowing full well they will please you.

ALIVE C. LeGROS'
Cigar Store and Tony Tonsorial Parlours, George Street, Opposite Market Buildings.

THE IMPERIAL LIFE ASSURANCE COMPANY OF CANADA

ISSUES ONE OF THE MOST LIBERAL POLICY CONTRACTS, CONSISTENT WITH SAFETY AND EQUITY

W. G. MORROW, Agent
OFFICE—437 GEORGE STREET, Peterboro'

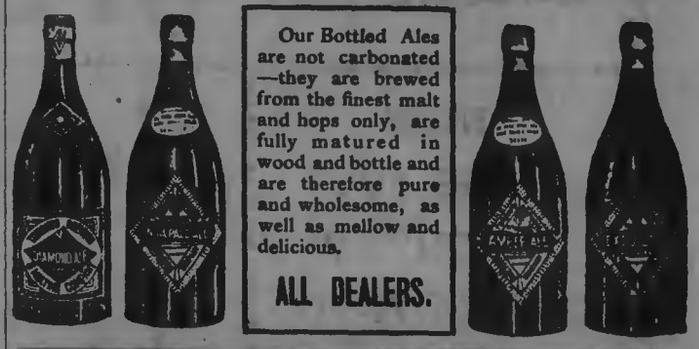

Our Bottled Ales are not carbonated—they are brewed from the finest malt and hops only, are fully matured in wood and bottle and are therefore pure and wholesome, as well as mellow and delicious.

ALL DEALERS.

Toronto Brewing Co
Simcoe St. Toronto

Place Your Orders for the
WHITE LABEL
MANUFACTURED BY
THE Dominion Brewery Co.
LIMITED

It is a pure extract of Malt and hops and in quality cannot be excelled by any other brand on the market. Is always in condition and ready for use.

For sale by F. J. B. Mitchell, Alex. Millett, and W. Collins, Ashburnham

OUR BRANDS:

THE O'KEEFE BREWERY CO., TORONTO, Limited

WATCH REPAIRING!

If you are not perfectly satisfied with the running of your watch, leave it with our repair department.

All work receives our most careful attention.

FROST'S
"DIAMOND HALL,"
249 George St., Peterborough.

ORGANIZING FOR COMING CAMPAIGN

(Continued From 1st Page.)

iscite was taken, it was true, but it was taken on the question of total prohibition, something which the Ontario Government had no power to legislate upon. The present Bill referred only to partial prohibition, which was not anything like the questions of the past. No fairer way could possibly have been selected to settle the matter than by the proposal to let the people pronounce their verdict by the Referendum.

Messrs. D. Belleghem and Andrew Macfarlane followed in brief addresses in reference to organization. Mr. A. C. McCallum also spoke.

Mr. E. B. Stone stated that he found a confident feeling prevailing all over the country that the Government majority would be greater than ever at the close of the present campaign. He urged the committeemen to work just as hard, however, as if they thought there was going to be a very tight run in West Peterborough, as all wanted to see the majority doubled, if possible. Mr. Stone closed with a pleasing reference to the personnel of the Cabinet, stating that none of the Ministers were above their job, as shown by the fact that the poorest man that calls at the Buildings receives just as much consideration as the richest.

Mr. F. D. Kerr stated that if there was any supporter of the Ross Government who had any doubts as to the wisdom of the Government's policy, he would not have to go to one of his own party to find out that the policy was all right, as we find Mr. Marter, late leader of the Opposition, breaking from his party in the matter of the developing of New Ontario, and the Referendum. On the Railway Policy, we also find that another member of the Opposition, Mr. Carnegie, does the same thing. When we find men doing this on the eve of an election none can but realize that the Government's policy is in the best interests of the country.

Mr. G. E. Martin expressed great confidence in the return of the Government. There was no public man whom he admired so much as Hon. G. W. Ross. In addition to his great powers as a public speaker he was a great and a good man. It would be a calamity indeed to the province if such a man on coming before the country for the first time as Premier, was left at home. There was happily no fear of anything like this occurring.

Mr. G. M. Roger was sure that the Conservatives realized that they could not beat Mr. Stratton even if they tried, and they realized that it would be a bad thing for the town if such a thing happened. The Liberals were consequently going into the election with the greatest confidence, while the supporters of the Opposition had to acknowledge themselves beaten at the start. Mr. Stratton could not be expected to agree with everyone. He would be a poor tool if he did. Peterborough wanted a man with courage enough to take his stand and who was not afraid to use his own judgment.

Mr. J. K. Stabler wanted to ask those people who wanted a change of Government, what they wanted it for? Affairs were prosperous from one end of the province to the other. No charges of extravigance could be brought against the Government, and the policy was most progressive. All should be satisfied. For his part he would do his best to elect Mr. Stratton.

Mr. Hugh Darke said that he had polled his first vote for Mr. Stratton and intended to do the same again this year.

Mr. R. R. Hall passed a strong eulogy upon the Ross Government; and Mr. Stratton as a member of it, had given excellent service and on that ground should be re-elected. Mr. Hall then went on to speak of the importance of effective organization, entering into details of the manner in which it should be carried out, giving many valuable suggestions as to the manner in which effective organization would be brought about.

CONCLUDING REMARKS.

Hon. Mr. Stratton spoke in conclusion, emphasing the suggestion made by Mr. Hall, and pointing out that owing to the rapid growth of the town the registrations to be made would be much larger than at any previous election. Referring to the attacks that had been made upon him in reference to some local matters, Mr. Stratton pointed out that there was no comparison in the conditions in connection with the Stony Creek dams and the Ennismore bridge. On the night before the last election, at a meeting in Ennismore, Mr. Garvin had made a big bid for local support by promising, if elected, that he would build a permanent iron bridge. He (Mr. Stratton) said he would make no promises, but he would do the best he could, and the electors of Ennismore took him at his word. When a deputation representing the township of Ennismore, the town and county, came to the Government, asking for a grant, they got all they asked for, and more, for at his (Mr. Stratton's) suggestion a sum of $500 was added for an approach, but as the county built the approach, the $500 was spent in Ennismore, and the residents got the advantage of better roads to reach the bridge, and no one was displeased at getting an aggregate grant in excess of what was asked for, except the Review. As to dams and works for the convenience of lumbermen and settlers, the Government were building two others in our northern waters, which would be of benefit to the Gilmour Company and to the settlers. If these dams were not built lumbermen and settlers could not get their logs to market. As to the Stony Creek dams, the Dickson Company knew that the interest of the Government was to provide facilities for getting lumber out, for the Government got a revenue of $1.25 on every thousand feet of logs that passed over the dams. The Government has been doing this for thirty years for lumbermen and settlers. There might be no large settlement there now, because the Government withholds lands from location on account of the danger of fire in the work of clearing. These dams would last for thirty years and more, and would be

A PERMANENT CONVENIENCE

to the public. The Review simply attacked the Stony Creek dams because the Dickson Company was known to be composed of Liberals, and always showed which side it were on, and would have been Liberal whether the dams had been built or not. Why did not the Review attack the late Dominion Government for building dams of a similar kind in the interests of their political friends? Because the lumbermen benefitted were Conservatives — a circumstance which shows that it was not public interests but party capital that had dictated its attacks upon the speaker. Why, asked Mr. Stratton, could not the Opposition organ say something to the credit of a public man? In all his career the Review had never given him one word of credit, of encouragement, or help in his efforts to benefit West Peterborough, but by its bitter personal opposition had made it more difficult for him to procure benefits for the town and county. This was shown in regard to the principle involved in No. 5 dam, in which he (Mr. Stratton) had not now, or ever had, one cent of interest financially. He took the stand for the interest of the manufacturing development of the town, and in the interests of our merchants and workingmen, who would be benefitted by the employment given and wages earned and spent in the town. He insisted that the Government, to which on general principles he gave a most hearty support, should lease these water-powers at reasonable figures. He plainly told the Government through the Examiner, and otherwise, that if they valued his support they must take a stand in the matter of leasing these water-powers in the public interests. And they did take that stand and the results had been that thousands of dollars had been spent in construction and wages to the immediate and future benefit of the town. Was he, as the representative of the people, to stand idle and see capital kept idle, labour deprived of employment and our factories waiting to be built without

DOING HIS BEST

to get the conditions favourable to water power being developed at a reasonable rate? He did not stand idle. He did his best to get good terms from the Government and he would not have been worthy of his position had he done anything else. (Applause.) And the stand he took in the public interest in regard to No. 5 dam he took in regard to other dams on the river. The Mail and Empire had attacked him, but it suddenly became silent, when it was shown in the Examiner that the Mail lived on the profits of the greatest water power steal on the continent, and the course of the Review in regard to the Ennismore bridge and the Dickson dams was not dictated by any desire to promote the public interests, but only by a desire to personally attack and injure, if it could, an opponent, no matter how much, at the same time, the public interests were injured. Mr. Stratton said he was bound to do his best for the public and his constituents no matter how much his personal course was attacked. After referring to the hopeful outlook for the Ross Government in the country, Mr. Stratton remarked that his position in the Government would call him outside the riding a good deal and in his absence at the call of duty, he trusted, and he was sure he would not trust in vain, to his friends and supporters in West Peterborough carrying on the campaign as vigourously as if he were at home and to stand by him in his efforts to build up the town and benefit West Peterborough in every possible way. (Loud applause.) And we would have a great victory not only in East and West Peterborough, but throughout the Province. (Applause.)

The most successful preliminary organization meeting ever held in the town came to a close with cheers for the King, the Ross Government and Mr. Stratton.

EASTER TOGGERY FOR MEN AND BOYS.

H. LeBrun & Co. are Holding a Special Easter "Opening" Event.

The question of dress is paramount this week. With the advent of the new season, the principal thought of the masculine, as well as the feminine, world, is that of dress. Where is the man, woman or child who will not don new raiment on Easter?

For the Men and boys, Messrs. H. LeBrun & Co. are holding a special "opening" event before Easter. All departments are thrown open for their inspection. Their exclusive display of new spring clothing, hats, neckwear, shirts, gloves, handkerchiefs, hosiery, underwear, etc., is a sight for good dressers. The City Clothing Store has been successfully catering for the dress needs of the men and boys of Peterborough for the past twenty-five years.

This season's carefully selected suits, spring overcoats and other seasonable outfittings does the firm especial credit.

The hats and neckwear stocks make a very fine showing of the smartest, nobbiest spring styles in vogue. Their list of Easter novelties should keep the clerks busy all week.

Easter Delicacies.

Ripe pineapples, tomatoes, ripe bananas, lettuce, radish, onions, parsley, mint, celery, artichokes, fresh-dug parsnips, rhubarb, and the purest and best maple syrup obtainable. S. A. OKE, 376 George street Tel. 18.

SWEET PEAS and NASTURTIUM SEEDS.

The finest and largest flowering sweet peas and climbing and dwarf nasturtiums just received. W. H. HAMILTON, Metropolitan Grocery, 138 Simcoe Street.

THOS. BARRIE
Men's Furnisher.

We wish to announce to the Peterborough Furnishing Goods Buyers that we have started manufacturing **Men's Shirts of All Kinds to Order.**

Special for
Summer Wear

A splendid range of Real Scotch Zephyrs, in Blues, Pinks and Light Stripes. These Shirtings are suitable for Soft Front Shirts, and as they are guaranteed colours they make an Ideal Shirt for Summer wear. These goods are manufactured by David and John Anderson, of Glasgow, Scotland.

Made to Your Measure! Order Now!

We have all our New Styles in Spring Shirts in Stiff Bosoms, in the new Ox Bloods, Bues, Blacks and Whites.

Nobby Easter Neckwear

See our George Street Window Display of Nobby Fine Furnishings.

ELECTRIC LIGHT

Can be put in your house at small expense, even though it is not wired for it yet.

WIRING.

Installed by our system, means a clean, safe job; no plaster broken, or decorations spoiled, but the wires concealed in the walls in a through way, workmanlike manner, and subject to the approval of the Fire Underwriters.

FIXTURES.

We handle the lastest productions of the leading manufacturers, thus assuring you thorough satisfaction, both in quality and design. Our shades are from the latest foreign importations.

At this season our prices are particularly close. Have your electrical work done during house-cleaning time.

MacPHERSON & ALDRICH,
Dealers in Everything Electric.
Telephone 336. 423 George Street.

Advertise in the Examiner

GET YOUR BIKE READY!

Now's the time to have your wheel Cleaned and Repaired before the Spring rush begins. Bring your mounts in without delay while we have plenty of time to overhaul them. Charges moderate as usual. Compressed air free at the door.

Jas. H. Metherel
225 Hunter Street

Snaps in Real Estate

A Two-story Brick House, Stable and one and a half acre lot, in north part of town. A snug home for some one. For quick sale at $1,100.

One and a Half Story Frame Dwelling, with half acre lot on McClennan street, at $800.

Several other houses, more central, at from $1,000 to $1,500.

Also, some choice building lots at low figures.

A. BROWN & CO. Real Estate and employment Agents, 163 Hunter St., ground floor
Telephone 136.

EVERYTHING UP-TO-DATE.

The J.C. Turnbull Co.

363-365 George St.
And 160 Simcoe St

NEW LINES JUST RECEIVED IN READY-TO-WEAR HATS IN OUR MILLINERY DEPARTMENT EVERY PAIR OF OUR KID GLOVES FROM $1 UPWARDS ARE GUARANTEED.

EASTER WANTS

Our Spring Stock is now complete. Every Department is resplendent with the most sensible wearing needs that fashion centres produce. No matter what your Easter want we think we can supply it. Try us once.

EASTER GLOVES.

THE BELFAST
is made of the best quality of French Kid, with a large pearl dome fastener, is pique sewn and has blown fingers. It comes in greys, modes and blacks, and the price is $1.50

PERRIN'S REAL KID
Washables, two dome fasteners, colours, straw, white and mode. It is one of the swellest Gloves shown. Price $1.50

TREFOUSSE'S DOROTHY.
This is a Suede Glove with blown fingers and pique sewn, two dome fastners. in shades of pearl, grey, fawn and black, price .. $1.35

PERRIN'S CHAMOIS SPECIAL.
This is a washable Glove, with white and black points, two dome fasteners, price $1.00

PERRIN'S OLGA.
A Dressed Kid with Victor points, in tan, brown, grey and black, the best value in the trade, at $1.25

PERRIN'S ADONIS.
This we believe to be the best Dollar Glove in the market. To be had in greys, modes, white and black, price $1.00

EASTER NECK RIBBONS.

FANCY STRIPE
Neck Ribbons, in white and mauve, white and turquoise, and white and blue, three inches wide, very special at, per yard, ... 15c

PLAIN TAFFETA
Neck Ribbon, in coquelicot, rose, turquoise and Mexique, pink, cream and white, four inches wide, at per yard, ... 25c

LINEN AND SILK
Washable Neck Ribbons, in white, black and turquoise, five inches wide, at per per yd. 30c

EASTER BELTS
Five different styles in Patent and Pebble Leather, with the new buckle and dome fasteners, 25c Mocha Leather, in black and grey, at 50c. Taffeta Silk Belts with hemstitching cording and feather stitching, at 75c, $1.00

EASTER HOSIERY
Black Cotton Hose, Hermsdorf dye, with cardinal or natural cashmere sole, at per pair, 25c Cardinal and Navy Cotton Hose with black and white dots, 25c

Chatelaine Bags at 40c, 50c, 75c, $1.00 and $1.25. Wrist Purses at 75c, $1.00 and $1.25.

HAVE YOU SEEN THE STYLE AND FINISH OF THE WORK BEING TURNED OUT BY OUR DRESSMAK'G DEPARTMENT —IT CANNOT BE SURPASSED BY THE BEST CITY STORES.

APRIL

1902

The Daily Examiner.

VOL. XXXII, NO. 75. PETERBOROUGH, TUESDAY, APRIL 1, 1902. PRICE TWO CENTS

PROBS.—Strong northwesterly winds; cloudy and quite cool; a few local sleet showers. Wednesday — Strong northwesterly winds; partly fair and continued cool.

R "THE FAIR STORE." F

A ONE-MINUTE CARPET TALK.

The Carpet weavers have outdone themselves. Never before has a new season seen the advent of so many beautiful designs—such exquisite colourings in floor coverings. We have just unpacked, ready for your inspection, the newest weaves of

Tapestrys Ingrains
Brussels Unions
Axminsters Art Squares
Wiltons Linoleums

Floor Oilcloths, Door Mats, Bureau Rugs, Bedroom Rugs, Hall Strips, etc

We advise our customers to figure on something better than they have had Before, instead of figuring on cheaper. Buy Carpets at the Golden Lion, and you get the "Lion's Share", of all that is implied in "Money Saved is Money Earned."

Take our swift passenger elevator to Carpet Floor to buy or to inspect.

Robert Fair & Co.

Effect

The best dressed men you see are among our regular customers.

When Quality, Style, Fit and Excellence of Finish is demanded, gentlemen know they get it here.

Look at our fine range of Suitings and Overcoatings for spring wear and leave your measure.

Laidlaw

DRAPER,
Opposite Oriental. Hunter Street

CROUP MIXTURES

That give almost instant relief to children suffering from Croup, etc. This is one of our guaranteed remedies, and no household should be without it. **25 Cents a Bottle.** Prepared only by

H. H. Edmison
DRUGGIST, Etc.,
380 George Street - - - - Phone 103

Pure Maple Syrup

—We have received a small
—quantity of Pure Maple
—Syrup from Quebec, which
—is guaranteed free from
—adulteration.

30c per Quart

E. F. MASON & CO.
GROCERS,
429 and 431 George St., Peterborough

When You Want Something Extra Fine in

Butter Buns
Coffee Buns
Cakes or Pastry

Your orders can be filled at our STORE or from our Bread Waggons. We are being daily complimented on the success of our

BOSTON BROWN BREAD.

Private parties supplied with anything required in our line.

LANE & CO.
Model Restaurant 426 George St.

O'BRIEN! O'BRIEN!

Will Positively Leave Peterborough April 8th Inst : :

Professor O'Brien

Canada's Greatest Phrenologist and Scientific Palmist

Whose success in Peterborough has never been equalled by any one in his profession will positively leave Peterborough

Tuesday, April 8th

As this will be your last chance for some time call early, and don't lose your opportunity to consult this world renowned Phrenologist and Palmist, whose advice has caused many happy homes.

Private Office—243 Hunter street terrace. Hours 10 a.m. to 10 p.m. A photo read free to patrons. Call early.

Easter Gifts

Have become almost as fashionable as Christmas gifts. A visit to our store will convince you of this.

OUR NEW JEWELRY and NOVELTIES

for Spring wear are the very latest and most fashionable in style and pattern. We have many articles at small cost, which will double the richness of the ladies' Easter costumes.

Visit us and see the stock. Buy or not you are heartily welcome.

Schneider's
Reliable Watchmaker and Jeweller, 391 George St.

ST. JOHN'S AND ALL SAINTS'

Vestry Meetings That Were Held Last Night.

THE NEW CHURCH WARDENS.

St. John's Church Finances are in a Healthy Condition—The Wardens Thanked.

The annual Vestry Meeting of St. John's church was held last night. There was a large attendance of the memebrs of the congregation of both sexes, and much interest was manifested throughout.

After the meeting had been opened the Churchwardens presented their reports for the past year, which were unusually interesting. Both Mr. John Bell and Mr. W. E. Conway read carefully prepared statements, giving the financial history for the year and indicating the present position of the church. From these the most important fact was disclosed that while the congregation had begun the financial year under a load of accumulated debts aggregating some $1200 by the operations of the year these had all been paid in full and a balance left in the treasury which would be devoted to needed improvements. This condition had been arrived at by a policy of strict economy and by a vigorous canvass of arrearages, which had been almost entirely paid or written off the books, so that the new year is begun under favourable conditions. The only indebtedness of the church to-day was the mortgage debt, and as the interest on it had been reduced in ten years from $669 per annum to $200, it was felt that it should be left alone for the present, without burdening the congregation.

The report went on to point out that it was most necessary to continue the policy of economy and to further increase the revenue of the church, although a considerable sum of money would have to be spent at once on the sidewalks and other needed improvements.

Appreciative reference was made to the valuable services of the organist, Miss Cochrane, and the choirmaster, Mr. Glidden, who had efficiently and kindly served the church. A decided advance had been made during the year in the quality of the music, and the Wardens recommended that more financial encouragement be given, if possible, to the members of the choir.

During the year a number of the members of the congregation had been visited and given information in regard to the financial position of the church, and with the assistance of the Advisory Committee this work should be largely increased during the coming year. In closing the reports urged that to whatever extent the present position of the church might be deemed satisfactory, the credit should be given to the financial support the members of the congregation had given to the Wardens in the work.

The chairman handed to the outgoing church wardens two handsome prayer books in recognition of their successful year's work. He reviewed Mr. John Bell's strong personal assistance which had been most valuable, especially to the church in certain departments; he had done very much to show that there was a welcome and a place in the church for working men. As for Mr. Conway, it was universally conceded that he had scored a most brilliant success as a financier, and had taken his place in the front rank of the splendid body of men who had served St. John's as church wardens. Under his management the congregation had passed successfully through a critical stage in its history, and he had won the admiration and gratitude of all. These sentiments were warmly endorsed by the congregation.

THE OFFICERS.

The election of wardens was then taken up.

The Rector appointed Mr. W. E. Conway and the congregation appointed Mr. Harry Long, who had also served with distinction some time ago. It was felt that with this leadership the church would make a further advance.

The Advisory Committee were then appointed as follows: Messrs. F. D. Kerr, R. M. Dennistoun, Dr. Brunham, P. Campbell, H. Rush, A. Elliott, Dr. R. P. Boucher and Dr. J. T. S. Halliday.

The importance of this committee was strongly urged. Through it the whole congregation is represented in dealing with financial questions throughout the year.

The appointment of sidesmen was left over until the adjourned meeting when the reports of the various church organizations would be presented.

During the evening a communication was read by the vestry clerk, Mr. W. H. Walkey, from Rev. W. L. Armitage gracefully referring to the severance of his relations with the congregation and expressing best wishes for the future. The meeting adjourned for two weeks.

AT ALL SAINTS.

There was a most gratifying attendance at All Saints' annual Vestry meeting last evening, the ladies of the congregation, as well as the men, turning out in large numbers.

The Rector, Rev. W. L. Armitage, occupied the chair and after cordially welcoming those present, stated that as there was a great deal of business to be taken up, it had been decided that the reports from the different church societies would not be presented until the adjourned meeting two weeks hence.

The minutes of the last annual meeting and of a general meeting in September last, were read and confirmed.

The Rector brought up a matter in which the Synod asked for the consideration of a proposition to increase the contribution to the Diocesian Endowment Fund. The question was left in abeyance.

A committee composed of Messrs. W. B. Bamford, J. H. McClellan, W. Buller and J. Green was appointed to wait on the Council in reference to the placing of an electric light in front of the church.

The Rector introduced the subject of the inauguration of a parish magazine, dwelling on the many different benefits which would accrue to the congregation through such a medium. He announced his decision of undertaking the enterprise by about the middle of May, assuring the congregation that he would undertake all of the responsibility and would only ask their co-operation.

The Church Wardens, Messrs. Mulholland and Edgar, presented their financial statement, which was commented upon as being most satisfactory, and was referred to the Auditors.

Messrs. W. H. Dayman and Thos. Hooper were appointed Auditors.

The Rector referred to the retiring Wardens in terms of warm praise and also spoke of the former Wardens in the same manner.

Mr. Edgar was selected as Rector's Warden and Mr. Dayman was elected act in this capacity for the congregation.

Lay Delegates to the Synod were elected as follows: Mr. J. H. McClellan, Mr. D. H. Burritt and Mr. Watts.

The salary of Miss Bullen, organist, was advanced by a substantial sum, and some very pleasant remarks were made concerning her faithful services.

Mr. W. Buller was re-appointed as the church's representative on the Town Charity Board.

Mr. Bamford was chosen to represent All Saints on the Nicholls Hospital Board.

Messrs. W. H. Bamford and J. Green will represent the church in connection with the delegation, which will wait on the Town Council to solicit a grant for the Gravenhurst Hospital for Consumptives.

An increase of fifty dollars a year was made unanimously to Rev. Mr. Armitage's stipend, and the salary of the sexton was also raised.

At the adjourned meeting, the matter of church extension will be discussed.

No!

SPRING COATS are an absolute necessity and this store has some remarkably smart Coats at **$5.00** and **$7.50.**

THEN THE DRESS GOODS are complaining that they are not getting sufficient mention.

AND THE WASH GOODS say they haven't had their names in the paper. Neither they have, and they really deserve it. They have a counter all to themselves, and like to be seen, but can't yet give them the necessary space.

THEIR ACCESSORIES the Dress Trimmings, are congenial surprises to all who see them. Effect one inducement, price another.

DAILY VISITS to this are necessary to keep posted in its store doings.

TRUSTWORTHY DRY GOODS UNIFORMLY RIGHT PRICES.

SOUTH HURON CONVENTION.

Rev. W. J. Waddell and Rev. G.H. Long Methodist Ministers Approve of the Referendum.

Mr. M. Y. McLean, of the Seaforth Expositor, on Saturday last was nominated for the South Riding of Huron. We clip the following extract from the Globe's report of the Convention proceedings:—

"In accepting the nomination, Mr. McLean reviewed the record of the Government, and said it was a privilege for anyone to vote and work for such a party and such a platform. Rev. W. J. Waddell, Methodist minister was present as a delegate, and addressed the meeting. He eulogised the Government on its splendid record and progressive policy. HE WAS A PROHIBITIONIST, BUT DID NOT WISH TO SEE A LAW PASSED WITHOUT THE SANCTION OF A SUBSTANTIAL MAJORITY OF THE ELECTORATE, AND HE THOUGHT THE REFERENDUM WAS AS FAIR AS THE MOST ARDENT PROHIBITIONIST COULD REASONABLY EXPECT. EARNEST PROHIBITIONIST AS HE IS, HE DID NOT THINK HE COULD ASK FOR ANYTHING MORE EQUITABLE AND JUST THAN THE POLICY OF THE GOVERNMENT ON THIS QUESTION. REV. G. H. LONG, METHODIST MINISTER, WAS ALSO PRESENT AS A DELEGATE, AND STATED HIS POSITION ON THE QUESTION OF TEMPERANCE AND HIS CONNECTION WITH THE TEMPERANCE CONVENTION HELD IN SOUTH HURON LAST WEEK.

A POPULAR HEALTH RESORT.

The Grand Trunk Railway System have included in the large list of summer and winter resorts which they are bring before the public, the Sanitarium at St. Catharines, Ont., a retreat for rest and recuperation. A mineral spring which is used for bathing and massage purposes at this establishment, was discovered years ago, and has been the means of attracting hundreds of the best class of people from the south to enjoy the benefits derived from bathing in it.

Considerably denser than sea water, the effects are very marked, and when heated and skillfully applied cures rheumatism, gout, scrofula, neuralgia, liver trouble, skin diseases and cases of nervous prostration. Many of the cures are simply wonderful. The waters of this spring are referred to in Encyclopaedia Brittanica, Appleton's American Encyclopaedia, Hare's System of Therapeutics, etc.

It is only during the last few years that a commodious Sanitarium has been established at this point, combining rest, cure and family hotel.

Copies of a neat little booklet giving further particulars may be had by applying to M. C. Dickson, District Passenger Agent, Toronto.

Portland Cement.

Beaver, Star and Ensign—the most reliable brands. Special prices in large quantities. R. HICKS & CO., formerly Rathbun's, Bethune street, corner Murray. 'Phone 48.

WANTED.

TAILORESS WANTED—A WOMAN TO work by the week. Also, girls to learn the tailoring business. Apply to H. LeBrun & Co. 3d75.

WANTED IMMEDIATELY,—A GOOD general servant. Apply to Mrs. Alex. Elliott, 349 Park street. d75.

WANTED AT ONCE—GOOD GENERAL servant. Apply to Mrs. Dr. McClelland 216 Simcoe street. 3d75.

GOOD GENERAL SERVANT WANTED at once. Apply to Mrs. T. F. Matthews, 341 Park street. d74tf.

WANTED—A GOOD GENERAL SERvant. No washing. Apply to Mrs. Halliday, 457 Water street. dtf

WANTED.—A YOUNG MAN WITH 3 years experience at Cheese-making, capable of running a factory would like a position as assistant. Apply, "Cheese-maker," Examiner office.

AGENTS WANTED IN EVERY CITY and town to sell indespensible household articles. $25 to $50 profit weekly. Write at once for particulars. The Baker-Thompson Company, 333 Shaw street, Toronto, Canada. 4d71

WANTED.—SMALL SAFE FOR OFFICE. Address, stating price, to Box O, Examiner office. d42.

FOR SALE OR TO RENT.

FOR SALE — SEVEN VALUABLE building lots on McDonel street, belonging to the estate of the late John Tangney. For particulars, apply to M. E. Tangney, administrator, Lindsay. dtf.

FOR SALE.—A NEW RUBBER TIRED Buggy, Dunlop Tires, (Fitzgerald & Co's. make) and new nickel mounted set of single harness. Apply to R. Telford, 38 Paterson street. d63tf

FOR SALE.—CHOICE BUILDING LOT, 60 feet frontage by 114 feet deep, with right of lane on Harvey street, between McDonel and London streets. For particulars, apply to F. J. Jamieson, Examiner office. dtf.

FOR SALE—CENTRALLY LOCATED— A two-story rough cast house, recently shingled, papered, etc., and in a good state of repair; will be sold very reasonably. This is an excellent opportunity for any one with moderate means, wishing a home, to obtain the same, cheaply, and on easy terms of payment. Apply at Examiner office.

TO RENT.—A NUMBER OF FIRST-class rooms and suites of rooms in the Grand Central Building; heated and all modern conveniences. Apply to the Toronto Savings and Loan Co., 457 George street. d139.

DESIRABLE PROPERTIES FOR SALE.

The Executors of the Estate of the late Thomas Henry offer for sale the following desirable properties, viz.,—

Parcel No. 1—No. 264 Sherbrooke street, the homestead, with half acre lot, good dwelling and in a desirable locality;

Parcel No. 2—No. 217 Charlotte street, a two stery brick house, opposite the skating rink;

Parcel No. 3—No. 213 Charlotte street, opposite the Methodist church, a good comfortable brick house.

The above properties are all in good localities, centrally situated, and will be sold at moderate prices and on easy terms. For particulars, apply to Mrs. Thomas Henry, 264 Sherbrooke street, or to Myles Henry, at Henry & Co's. Grocery. dwtf

FOR SALE.

$1200.00 will buy a Two Storey Brick House, in good locality. Terms to suit purchaser. Apply to

M. C. STABLER, 304 George St.

We'd Rather Miss Sales Than Miss Fits.

Have Your Measure Taken by

Pete
The Up-to-Date Cutter

for your Spring Suit and Overcoat. You'll always find us in the front rank as far as style and effect are concerned, and in the rear when it comes to prices.

THE MAN

who wants a comfortable fitting garment can get it here. We are able and willing to conform to the wishes of best Dressers in Peterborough, which fact has been appreciated by the liberal patronage of mobby dressers. You'll admire our new Cloths for Spring Suitings and Overcoatings.

PETE SIMONS & CO.
Peterborough's Popular Tailors
Next Tully's Drug Store.

LOTS AND HOUSES FOR SALE.

OFFERS for the following property will be received by the undersigned up to May 1st, 1902.

FIRST.—Lot 8, Plan 21, Ashburnham, containing 8 1-3 acres, on which are good house, with barns and outbuildings and situated between Douro road and Grand Trunk Railway.

SECOND.—Parts of lots 3 and 4, and lots 6, 7, 8 and 9, Plan 8, Ashburnham, each lot containing about 1 acre, partly covered by growing timber. These lots are situated beside the river, and immediately north of the Nicholls Park.

THIRD.—Lots 13, 14, and 15, Plan 9A, 50 feet by 200 feet each; Lots 17, 18, 19, 20, 21, 22, 23, and 24, Plan 9A, 50 feet by 150 feet each; Lots 25A, 27, 28, and 35, Plan 9A, 50 feet by 100 feet each; Lots 61, 50 feet by 200 feet, and 69A, 50 feet by 100 feet, Plan 22A. These lots are situated immediately south of the Nicholls Park, and within five minutes walk of the American Cereal Co's. property.

FOURTH.—Houses Nos. 368 and 376, Brock street, 2 story Brick, 26 feet by 26 feet, with wing 18 feet by 20 feet each, good yards and outbuildings.

FIFTH.—House No. 119, Weller street, 1 story Brick, with garden and yard.

As the owner of this property has decided to dispose of it as soon as possible, any reasonable offer will be considered. For particulars apply to W. BLACKWELL, Architect, Water street.

Peterborough, March 17th, 1902.

Dr. T. Popham McCullough
EYE, EAR, NOSE AND THROAT.
OFFICE:
Corner George and Murray Sts.
Peterborough.

ORMOND & WALSH
DRUG STORE.

One of our best medicines, which is prescribed by physicians is

EMULSION OF COD LIVER OIL

GOOD FOR EVERY DAY!

DICKSON DAVIDSON
(Successor to Ormond & Walsh.)
Corner Simcoe and George Streets.

Daily Examiner.

London (England) office—168 Fleet street, E C., Central Press Agency Limited, Special Agents.

TUESDAY, APRIL 1st, 1902.

THE NEW CONTINGENT

South African Force May Be Divided into Two Regiments.

MR. KRUGER ET AL AT UTRECHT

They Will Talk About Acting President Schalkburger's Peace Move Although They Cannot Understand Why Dewet Cannot Be Found—A Meeting of Burghers May Be Necessary to Peace.

Ottawa, April 1.—When the Minister of Militia returns to Ottawa from his trip to New York and Boston he will probably find awaiting him a despatch from the Colonial Office giving the details respecting the organization of the force of 2,000 men to be despatched to South Africa. It is learned that in addition to the mounts required for this force 500 extra horses will be taken, making 2,500 in all. The general impression is that the force will be divided into two regiments, and it would not be surprising if the command of one were given to Major Cameron, who is now in South Africa with the Second Mounted Rifles.

BOERS TO CONFER.

Mr. Kruger and His Associates to Hold an Important Meeting at Utrecht—Dewet Puzzling Them.

The Hague, April 1.—Mr. Kruger, Dr. Leyds and the Boer delegates in Europe are expected to hold an important meeting at Utrecht, April 2, to consider the situation, in view of acting President Schalkburger's peace move. Well-informed people here say Gen. Schalkburger was evidently influenced by the receipt of the news of the result of the Dutch note to Great Britain on the subject of peace in South Africa, and other despatches from here. It is known that his communications with President Steyn and General Dewet, which have, heretofore been easily carried on, were interrupted by the recent British military movements, and, as it was necessary to communicate with Mr. Steyn and Gen. Dewet before any peace proposition could be formulated, Gen. Schalkburger had to apply to Lord Kitchener for a safe conduct. Considerable surprise is expressed here at Schalkburger's delay in getting in touch with Dewet, and it is thought something unusual must be behind it. But, even if the Orange Free State and Transvaal officials agreed to peace terms, it would be necessary for both republics to call a general meeting of the commanders, and submit the proposals to the burghers, before they could be submitted to Lord Kitchener.

Gave No Authority.

London, April 1.—The charges brought by J. G. S. MacNeill, Irish Nationalist member of the House of Commons, that the execution of Commandant Scheepers by the British at Graaf Reinert, Cape Colony, Jan. 18, was attended by shocking brutality, have twice before been made by Mr. MacNeill in the House of Commons. He refused to name his authority for his allegations, and Mr. Brodrick, the Secretary for War, declined to have the matter investigated.

Buller in the Forefront.

London, April 1.—The persistence of General Sir Redvers Buller in keeping his grievance in the eye of the public has led to a pretty general demand that all the Spion Kop despatches be published.

Wolseley's Short Stay.

London, Eng., April 1.—Lord Wolseley will make no stay at the Cape, as he is obliged to get back to London before the end of April, he being the Gold Stick in waiting on the King during May.

If Catarrh is Your Trouble,

You will find instant relief and absolute cure in Catarrhozone, which kills the germs that cause the disease, cures the cough, prevents droppings in the throat relieves congestion and quickly heals the inflamed membranes. Catarrhozone cures perfectly the most chronic cases of Catarrh, lung and throat troubles, and is delightful, simple, and safe to use. Catarrozone is a scientific treatment highly indorsed by doctors and druggists, and sells everywhere for one dollar, small size 25 cts. By mail from N. C. Polson & Co., Kingston, Ont.

IMPORTANT SPEECH

Hon. Mr. Fitzpatrick on Great Transportation Question.

QUEBEC CITIZENS HONOR HIM

A Non-Political Banquet Which Was a Most Successful Affair—How Canada's Products Are Taxed—Cheap Transportation More Important to Canada Than Fast Transportation—St. Lawrence Route.

Quebec, April 1.—The non-political banquet by the citizens of Quebec to Hon. Chas. Fitzpatrick, Minister of Justice, at the Garrison Club last night, was a most successful affair, amongst those present, in addition to the guest, being Col. Wilson, Commandant of Quebec and President of the club; Mayor and Premier Parent, Solicitor-General Carroll, Messrs. Wm. Power, M.P. for Quebec West; A. Malouin, M.P. for Quebec Centre; Talbot, M.P. for Bellechasse, and Hon. L. P. Pelletier.

Mr. Fitzpatrick made a most important speech. After referring in a sympathetic manner to the death of Hon. R. R. Dobell and of ex-Mayor Fremont, formerly M.P. for the County of Quebec, he plunged into the great question of Canada's transportation, showing that, though it cost the Canadian farmers a million dollars a year more than it did their American competitors to transport their dairy, live stock and agricultural produce to the seaboard, yet the exports of this class of produce from the Dominion during the last five years had increased at the average rate of a million dollars a year. He dealt fully with the problem confronting this country of reducing the cost of transportation to a minimum. He contended that it was necessary to make the navigation of the St. Lawrence as safe to shippers as the streets of London were to wayfarers, and entered into details of the methods to be adopted for removing what he called the national curse of extra marine insurance, citing in support of his argument a recent statement by Mr. Reford of Montreal that it cost every steamer coming to the St. Lawrence $5,000 a trip more than if she went to an American port. He urged that cheap transportation was a more important problem to Canada than fast transportation, yet he declared that the inauguration in the near future of a fast line of steamers between Quebec and Liverpool was as much an assured fact as the rising of to-morrow's sun, or as the construction of the half-completed Quebec bridge, which he was ridiculed for promising a couple of years ago. He dilated upon the advantages that must flow to the whole of Canada from the early completion of the Quebec bridge, from the establishment of elevators at Quebec by the Wolvin syndicate from Buffalo, from the Great Northern and South Shore Railways, and also from the proposed trans-Canada railway, which was destined to open up the rich agricultural country of northern Quebec and of the Peace River Valley. Referring to the Chinese wall of exclusion established to the south of us by our American neighbors, he said there would be no whining in Canada, but that Canadians with their back set firm to the wall had only to grind their teeth against foreign exactions and turn to the world's other markets. The time had gone by when Quebec viewed these matters in any narrow, parochial spirit. What we want, he added, is to make the St. Lawrence route perfectly safe for navigation from the Straits of Belle Isle to Fort William.

Peculiar Revolver Accident.

Chatham, April 1.—On Saturday evening a singular accident befel A. S. Thornton, accountant of the Bank of Commerce. A. W. Larmour, the teller, was in the act of carrying a cash drawer, when he accidentally let fall from it a 32-calibre revolver. The weapon struck the floor muzzle upward, discharging the cartridge then under the hammer. The ball passed harmlessly by Mr. Larmour, but struck Mr. Thornton in the left hand. Grazing the thumb, it passed diagonally through the palm.

Forty Were Killed.

San Domingo, Republic of Santo Domingo, April 1.—The town of Barahona, on the south coast, was attacked by the revolutionists, after a severe fight, in which 40 were killed or wounded. Later, a Government gunboat bombarded Barahona, and landed troops, who retook the town. The revolutionists retired to a stronghold in the neighborhood.

Brantford's Murder Mystery.

Brantford, Ont., April 1. — The Quirk murder case still remains an unsolved mystery. The local theories are changing, and public suspicion now attaches to another than the first man suspected. Detective Murray is expected back in the city this morning to take up the case again.

Drowned at Lindsay.

Lindsay, April 1.—Freddie Brown, aged about 8, son of Mr. H. M. Brown, proprietor of Brown's Hotel here, while playing near the river yesterday afternoon, fell in and went over the slide near the dam at the Lindsay locks and was drowned. The body has not yet been recovered.

Charged With Arson.

Rat Portage, April 1.—Charles Fraser, who until about a month ago conducted a livery stable here, was arrested last night charged with attempted arson. Fraser's barns were discovered on fire several times within four months.

Toronto Lacrosse Sailed.

Halifax, April 1.—The Toronto lacrosse players sailed for Liverpool last night on the steamer Parisian.

Diphtheria and scarlet fever cannot spread where Vapo-Cresolene is used. All Druggists.

EXPLOSION OF COAL DUST GAS.

Twenty-Two Miners Hurled Into Eternity at a Tennessee Mine.

Chattanooga, Tenn. April 1.—Late yesterday afternoon an explosion of gas in the Nelson Mine of the Dayton Coal and Iron Company, at Dayton, Tenn., ignited the dry coal dust in the mine, and caused a terrific explosion. Twenty-two men are known to be dead. Ten bodies have been recovered, and 12 bodies, it is reported, are not yet found. W. T. Head, brother of James Head, superintendent of the mine, was fatally injured. There are workmen known as "firemen," who go through the mine after all the miners are out, and set off blasts. The two "firemen" who, it is supposed caused the explosion yesterday, were killed by it. They shot the blasts before all the miners had got out of the mine. It is supposed that one of the fuses was defective, and resulted in what is known as the "blown blast." The flame shooting out from the blasts ignited the gas, which, in turn, ignited the accumulation of dry coal dust in the mine.

DIAMOND DYES
For The Home in Springtime.

In thousands of homes throughout this vast Dominion, mothers and daughters are working merrily and happily with Diamond Dyes.

Last year's faded and dingy dresses, skirts, blouses, capes, jackets, as well as children's and men's suits, are being transformed into new and handsome garments for spring wear. This home dyeing saves scores of dollars annually to economising families.

Success in home dyeing is only assured and guaranteed when the Diamond Dyes are used. The use of crude, common and imitation package dyes is a danger and a source of loss to all who unfortunately use them.

Send a post card with your address if you desire to secure the full range of Diamond Dye, Mat and Rug Patterns. The Wells & Richardson Co., Limited, 200 Mountain street, Montreal, Que., will mail these novel designs free of charge.

Ask Subsidy For Shipbuilding.

Montreal, Que., April 1.—The Council of the Montreal Board of Trade has addressed a memorial to the Canadian Government asking for better facilities for getting western Canadian produce to deep water.

The petitioners also ask for a subsidy of $2 per ton on all ships built in Canada having one thousand tons capacity.

French Brig Wrecked.

London, April 1. — Fogs on the coast yesterday have resulted in a number of minor mishaps to shipping. The French brig Russia, bound for Newfoundland, and having on board a crew of 31 men, was wrecked on the rocks west of St. Catharines, Isle of Wight. The crew were safely landed.

Etruria in Sight.

London, April 1.—An arrival at Queenstown reports sighting on March 29 the disabled Cunard Line steamer Etruria, which left Fayal, Azores, March 17, for Liverpool. She was in tow of two tugs, and a steamer was steering her.

Found Dead in Bed.

Quebec, April 1.—J. N. Prouix, registrar of the Department of Lands, Forests and Fisheries, was found dead in his bed yesterday morning.

Eminent German Dead.

Berlin, April 1.—Dr. Ernest Lieber, the centrist leader in the Reichstag, is dead. He was born in 1838.

Shoemaker's Backache.

The constant bending over that of necessity a shoemaker must do when at work comes hard on the back and hard on the kidneys.

Backache, lame, weak and sore back are the bugbears of a shoemaker's existence.

The kidneys get cramped and strained, are unable to filter the blood as they should—they tell of their disordered condition by making the back ache and pain.

There isn't much use rubbing on liniments or sticking on plasters when the prime cause of the ache lies in the kidneys.

The remedy that is most effectual for "shoemaker's backache," as for all kinds of backache and kidney trouble, is Dr. Pitcher's Backache Kidney Tablets.

INTENSE PAIN.

John Saunders, shoemaker, Whitby, Ont., gives the following evidence:—"I procured a bottle of Dr. Pitcher's Backache Kidney Tablets at the drug store, and can say that they gave me great relief immediately. I was suffering with intense pain in the back and biliousness, with bad taste in the mouth, and loss of appetite. Under the influence of the medicine all this quickly disappeared and I feel well again. One thing I wish to say, while they did the work finely, they were very gentle in action, no distress, no griping like other medicines, and I was able to work all the time. I can heartily recommend them to all who suffer from backache, kidney trouble or biliousness."

Price 50c. a box, at all druggists or by mail, THE DR. ZINA PITCHER CO., Toronto.

HATTON & BRADBURN,
Office, 397 1-2 George Street.
Barristers, Solicitors, Notaries Public
G. W. HATTON G. H. BRADBURN

OUR NEW FURNITURE

for dining room converts the plain meal into the semblance of a feast, and the luxurious chairs give ease and comfort to the diner. Come and inspect our display of new Furniture.

TAKE THE BABY OUT

for its airings in one of our new carriages or go carts. It will be SAFE AND COMFORTABLE, and you need not invest much money in the purchase.

UPHOLSTERING REPAIRS on couches, easy chairs, parlour suites, etc., will receive prompt attention now before the season's rush begins. Also carpet laying.

E. B. CLEGG & Co.

MOTH BAGS!

Furs of all kinds and woollen goods of every description kept perfectly free from moths when put away in these bags, which are made of fibre chamois made from spruce wood.

Guaranteed Perfectly Moth Proof.

A good brass coat hanger goes with each bag. Prices—**25c, 50c, 60c** and **75c** according to size.

WILLIAM MADILL
Oak Hall Drug Store, Corner George and Murray Streets.

ADAM HALL

Milk Pans, Milk Pails, Strainer Pails, Cream Cans, Twenty-five and Thirty Gallon Milk Delivery Cans (home-made), Royal Canadian Wringer, Grand Rapid Carpet Sweeper, Stransky Granite Ware, Universal Meat Chopper, American and Canadian Coal Oil.

ADAM HALL
'Phone 88 405 George Street

MEN

What is Your Size in Footwear?

The Central Boot and Shoe Store anxious to have the townspeople do their trading earlier in the week, when the proper time and attention will be given them, will conduct a special daily sale as follows:

MONDAY, size 6.....
TUESDAY, size 7.....
WEDNESDAY, size 8.....
THURSDAY, size 9.....
FRIDAY, size 10.....

10 Per Cent. Off

Note the day your size is mentioned, and take advantage of the ten per cent. discount.

R. McWHINNIE
Phone 230. 284 George Street

THE IMPERIAL LIFE ASSURANCE COMPANY OF CANADA

ISSUES ONE OF THE MOST LIBERAL POLICY CONTRACTS, CONSISTENT WITH SAFETY AND EQUITY

W. G. MORROW, Agent
OFFICE—437 GEORGE STREET, Peterboro'

It Pays to Advertise in the Examiner.

RAILWAY TIME TABLE.

Canadian Pacific.

	Arrive	Depart
East		
Norwood, Havelock, Ottawa Montreal	4.45 p.m.	11.30 a.m.
Indian River, Norwood, Havelock	7.15 a.m.	7.30 p.m.
Norwood, Havelock, Kingston, Ottawa, Montreal, Portland, Boston	8.15 a.m.	12.30 a.m.
West		
Toronto, London, Detroit, Chicago	11.35 a.m.	8.15 a.m.
Toronto and Intermediate	7.30 p.m.	7.15 a.m.
Toronto, London, Detroit, Chicago	12.30 a.m.	4.45 p.m.
Toronto, North Bay, Port Arthur, North West	11.30 a.m.	4.45 p.m.

Grand Trunk.

Lindsay, Midland, North Bay, Toronto	11.37 a.m.	8.30 a.m.
London, Detroit, Chicago	8.00 p.m.	8.30 p.m.
Port Hope, Rochester, Cobourg, Belleville, Kingston, Brockville and Montreal, Bowmanville, Oshawa, Toronto and west	8.05 p.m.	11.40 a.m.
Port Hope, Cobourg, Trenton, Napanee, Kingston, Brockville, Montreal	8.15 a.m.	3.10 p.m.
Hastings, Campbellford, Madoc	8.10 a.m.	3.30 a.m.
Belleville, Napanee, Kingston, Montreal	8.05 p.m.	2.00 p.m.
Lakefield local	8.35 a.m.	8.35 a.m.
Lakefield local	4.00 p.m.	1.30 p.m.
Lindsay local	7.30 a.m.	3.15 p.m.

CANADIAN PACIFIC

SETTLERS' ONE-WAY SECOND-CLASS EXCURSIONS

—TO—

Kootenay and Pacific Coast Points.

PETERBOROUGH

To Nelson, Trail, Rossland, Greenwood, Midway, B. C., Vancouver, Victoria, New Westminster, B. C., Seattle and Tacoma, Wash., and Portland, Ore.,

$42.55.

Tickets on Sale March 1st to April 30th inclusive. Proportionate rates to and from other points. Also reduced rates to points in Colorado, Idaho, Utah, Montana, Washington.

Manitoba and Canadian North-West

Will leave every Tuesday during March and April, if sufficient business offers.

For tickets and full particulars apply to your nearest Canadian Pacific Agent or to A. H. Notman, Asst. Gen. Pass. Agent, Toronto.

GRAND TRUNK RAILWAY SYSTEM

SPECIAL COLONIST EXCURSIONS

DURING APRIL 1902, TO

California, Washington, British Columbia, Oregon, Utah, Idaho, Colorado, Minnesota, North and South Dakota

points. Through fast trains daily, close connections. Tickets limited to continuous passage in each direction. For further particulars, apply to

W. BUNTON, Up-town Agent.
M. C. DICKSON, District Passenger Agt.

Speak Quickly

If you want to buy a 6-roomed House, Stable and Garden for $750—$50 cash, then monthly, as rent.

3-Acre Garden Lot, low price and very easy terms.

100-Acre Farm, with buildings, near town—$3,500. Will sell on easy terms or exchange for town property.

Would you like to own the finest and best residence in town? We have three choice ones and we have the finest lot that could be desired—second to none—whereon to build. Who wants it? Ask for our Printed List.

T. HURLEY & CO.
'Phone 976. Near Post Office

HANDSOME BRICK RESIDENCE FOR SALE.

The undersigned offers for sale by private contract the house and premises now occupied by Mrs. Rogers, 561 Reid street, Peterborough, on the north-west corner of Reid and London streets.

The house is solid brick, with stone foundation and contains ten rooms, bath rooms and attic. It is finished throughout in natural woods, all the rooms downstairs being finished with oak and cherry; heated with hot water, open plumbing in bath room, concrete cellar. The lot has a frontage of 100 feet on Reid street by a depth of 114 feet on London street, subject to a right of way over the rear 16 feet on London street. Should the purchaser desire it, $3,000 will be allowed to remain on mortgage for five years with interest at the rate of 4 per cent., payable half yearly. For further particulars, apply to

C. J. LEONARD, Toronto, or to LINDSAY & MIGHT, Peterborough. 3td.

A GRAND CHANCE FOR INVESTMENT.

House, No. 96 Albert street, and three large lots, suitable to be sub-divided into building lots, adjoining the C. G. E. works. Also three acres, west end of Romaine street, now sub-divided into building lots, and plan registered. Will be sold at a sacrifice. Terms to suit purchaser. Apply to

W. H. FOORD.
d631f 333 Bethune Street.

TENDERS.

Are asked for the purchase of the following properties:—

Cedar Park Gardens, with 10 acres and buildings.

10 acres, adjoining No. 2, school house North Monaghan.

10 acres with buildings, at Fraserville.

20 acres, stone barn, near No. 17 school house, Otonabee.

Vacant ground, North of Townsend street and east of Electric Works.

Vacant ground, corner of Rubidge and Wolfe streets.

Six house terrace on Rubidge, near Electric Works.

Double house on Park street, near Electric Works.

For further particulars apply to John Bell, Cedar Park.

Children's Aid Society
(Incorporated by Act of Legislature, 1893)

Information requested. The informant's name kept strictly private.

GEORGE COCHRANE, Agent
OFFICE—Division Court Buildings. Hours—11 to 12. Children for adoption.

That Spot.

Did you ever have that little tickling spot in your throat? Felt as if you could almost touch it with your finger, didn't it? How hard you tried to reach it, but couldn't! It's easy with Vapo-Cresolene, for you breathe it. There's nothing in the world equal to it for stopping these tickling coughs; and it's so pleasant, too. For asthma, croup, bronchitis, catarrh, and whooping-cough, it's the great remedy. 10

Vapo-Cresolene is sold by druggists everywhere. A Vapo-Cresolene outfit, including the Vaporizer and Lamp which should last a life-time, and a bottle of Cresolene, complete, $1.50; extra supplies of Cresolene 25 cents and 50 cents. Illustrated booklet containing physicians' testimonials free upon request. Vapo-Cresolene Co., 180 Fulton St., New York, U.S.A.

Recommended and sold in Peterborough by H. H. Edmison, druggist.

"Consider the lilies, How they grow."

FAVORITE EASTER FLOWERS

Springtime is Flower time as well as Millinery time. Our Floral Novelties for early Spring are gorgeously effective in fringed, frilled and ruffled and plain flowering loveliness.

Magnificent Lilies.
Exquisite Carnations.
Luxuriant Stocks.
Beautiful Begonias.
Hardy Potted Plants, Ferns and Palms.
Ornamental Plants and Cut Flowers for Church Decorations.

WEST-END GREENHOUSES

495 Park Street (at residence of Mr. G. M. Roger.) Telephone 21A.

A. BLADE, Manager.

MAY BORROW £250,000,000.

Chancellor of Exchequer to Take Advantage of Peace Talk.

London, April 1.—It is thought that the Chancellor of the Exchequer will take advantage of the cheerfulness over the South African situation, because of the unexpected resuming of peace negotiations, to submit a new loan.

That new loan, assuming that the war continues, cannot be less than £50,000,000 ($250,000,000).

It is also certain that, unless the peace negotiations are successful, which few people dare hope, the Chancellor must fix the price of issue for the new loan at a much lower rate than that of previous loans.

Will Equal Last Year.

St. John's, Nfld., April 1.—The steamers Aurora, Diana and Iceland, having on board, respectively, 24,000, 22,000 and 20,000 seals, arrived here yesterday morning. They bring reports from the sealing grounds similar to those of the sealers which had previously arrived, showing that 16 of the 20 ships will have big catches. It now seems that the aggregate weight of this season's catch is likely to approach that of last year' the seals now caught being heavier than those caught in 1901.

Golden Wedding in Preston.

Preston, April 1.—Mr. and Mrs. Carl Weseman of this town yesterday celebrated their golden wedding anniversary. Guests were present from New Hamburg, London, Attwood, Galt, Hespeler and Preston, who enjoyed the auspicious occasion to its fullest extent. The aged groom, who is in his 80th year, and his wife a year younger, are both hale and hearty. They have resided in Preston since 1856.

King's Grandson's Birthday.

London, April 1.—The birthday of Prince Henry William Frederick Albert was the occasion of a special reception to the little fellow by his grandfather, King Edward VII. The boy was two years old yesterday, is the youngest grandchild in the line of direct succession to the English throne and a great favorite with King Edward.

Weary Brain Workers.

Fagged out, ideas come as slowly as molasses. You think of things just a minute or two too late. Snap's gone! The buoyancy that made work a pleasure—that's gone too. The doctor would tell you that you are run down, not eating enough nor digesting enough. Your stomach needs aid, your digestion needs a bracer too. You blood requires Phosphorous and Iron that it may be formed readily. Now Ferrozone is a wonderful nerve bracer and blood maker. It's food for the blood and nerves, it will make you strong quickly and permanently. Sold by Ormond & Walsh.

Sir Andrew Clarke Dead.

London, April 1.—Lieut.-General Sir Andrew Clarke, agent general for Victoria and Tasmania, died Sunday. He was born in Kampshire, England, in 1824. He designed and constructed the great extensions of naval arsenals at Portsmouth, Plymouth, Cork, Malton, etc.

The Liver at the Bottom.

The liver is usually at the bottom of a great many diseases. It is the liver which abstracts the bile. It is the bile which enters chemically into the composition of the digestive ferments, and also acts as a cathartic. Merrill's System Tonic makes a strong, healthy, active liver, hence is a positive cure for Dyspepsia, Constipation and Nervous Trouble. 50 pleasant-to-take doses for 50 cents. Sold by Ormond & Walsh.

FOR THE CORONATION

List of Contingents From the Various Colonies.

PREMIER FORCES ARE TO BE 580

They Belong to Canada and Australia —300 Mounted Men and 280 Infantry —Will Surpass Those at the Jubilee by 1,750 Men—The Estimates Made by the London Daily Mail.

London, April 1.—The Daily Mail says: The arrangements for the visit of the Colonial troops are now almost complete, and they form a remarkable tribute to the felicitous selection of the Colonial Office, which has once again fully interpreted the popular sentimeant.

The contingents will be some 2,500 strong—a far larger proportion than came to this country for the Jubilee—then there were only some 800 men—and they are in every way more representative.

The following is the list, which can be accepted as absolutely accurate, although certain conditions have to be made to it, and circumstances which may arise hereafter may slightly affect the totals:

Canada (300 mounted)	580	Sierra Leone and Gambia.	25
Australia (300 mounted)	580	Gold Coast	32
New Zealand	150	Lagos	25
The Cape	150	N. Nigeria	32
Natal	100	S. Nigeria	32
Ceylon	100	Fiji	20
Hong Kong	75	Malta (not settled)	
Straits and Malay States	100	Cyprus (not settled)	
Jamaica	100	Uganda	
Trinidad	100	Central Africa	
British Guiana	75	(not settled)	
Bermuda	25	British N. Borneo (not settled)	

The above figures exclude officers, who will attend in the usual proportionate numbers—22 for instance, accompanying the 580 men from Australia and Canada.

In short, troops are coming from every colony which has any, the great object being to secure as much diversity as possible, in order to evoke the true Imperial spirit through representatives from all parts of the British Empire, and to illustrate the great variety of races and climes over which His Majesty holds sway. As a matter of fact there is every reason to expect the colonial troops will be made the picturesque feature of the ceremony; these coupled, of course, with the 1,000 representatives from India's many regiments.

Some of the colonial troops will be mounted, but the majority will be infantry, and in all probability a high place of honor will be accorded to them.

There should be enough to line the whole route that the King will take on his way to Westminster Abbey, which, it will be observed from the recent decision of the Coronation Committee, is to be by the shorter course of the Mall, the Horse Guards, the Whitehall, while guards, composed exclusively of colonial troops, will be stationed at different places along the route to turn out and salute His Majesty as he passes.

Colonial sentiment in London is delighted with the tact and catholicity shown in the selection, and it is confidently expected that the list will give general pleasure, more particularly in the smaller dependencies which might conceivably have feared that in such a large scheme their claims would be overlooked.

There is no doubt that arrangements are in progress to give the colonial representatives the warmest welcome in this country, and there is little chance of any hitch, such as arose through the misunderstandings, in an isolated case or two, on the occasion of the jubilee. There is only a fear that the colonials may be overwhelmed with courtesies and kindnesses. Certain it is that the War Office, which can, when it likes, manage these matters with remarkable tact and ability, is doing its best to secure a welcome for one and all of the colonials, no matter their race or origin, which will leave an ineradicable recollection of how they were received in London at the King's coronation.

Cape War Veterans.

Cape Town, March 31.—Mr. Chamberlain has sent a despatch inviting the Cape Government to send a contingent of four officers and 150 men to represent the colonial forces at the military displays in connection with the coronation.

The Government has not yet made its choice, but the Premier intends that the contingent shall be thoroughly representative of all corps raised by the colony in connection with the war.

When the Governor Leaves.

Ottawa, April 1.—The Governor-General will leave by the Parisian on June 9, to attend the coronation ceremonies. Lady Minto will start in April, accompanied by Lady Sybil Beauclerc.

Bisley For Coronation.

Ottawa, April 1.—Pte. W. E. Bennett and Pte. C. S. Scott of the 43rd, Capt. Rennie of the Queen's Own, and Staff-Sergt. Bayles of the Royal Grenadiers have taken places on the Bisley team Sergt.-Major Ross of the 77th is unable to go. The D.R.A. executive is having plans prepared for a new building for competitors to be put up at Rockliffe this summer. The Bisley team will almost certainly have a place in the coronation procession.

French General Elections.

Paris, April 1.—At a council of the Ministers yesterday morning, President Loubet signed a decree fixing the general elections for April 27.

Watchman Was Drowned.

Halifax, April 1.—William Webber, aged 68, a night watchman, fell over Stairs' Wharf at Dartmouth last evening and was drowned.

Vapo-Cresolene quickly cures colds, coughs, sore throat, whooping cough and croup.

Why It Won.

A shoe that has won the highest award at the Paris World's Fair ought to be good enough for a lady to wear.

Beauty, comfort, style, appearance and durability are the points that won the gold medal.

Its price and value make it the choice of thousands of ladies who know how to dress tastefully and comfortably.

$3.00 and $4.00 per pair.

Made by The J. D. King Co., Limited, Toronto.

"JUDAS CHAMBERLAIN."

Opinion From the Emerald Isle Upholds John Dillon.

London, April 1.—A despatch to The Times from Dublin says that at a meeting of the Dublin Harbor Executive of the United Irish League, it was resolved to congratulate John Dillon on his recent action in the British House of Commons in calling Hon. Joseph Chamberlain a liar, the result being suspension for a week. The mover of the resolution said that no words less strong would have described the Irish opinion of "Judas Chamberlain." The language expressed the contempt the Irish hold for a Government carrying on a war of corruption and debauchery. The Castlereagh Board of Guardians on Saturday passed a resolution condemning the Roscommon grand jury, and calling attention to the dangerous state of the country. The chairman declared that they might thank the gallant Boers that coercion was not now in force. The capture of Methuen averted coercion from Ireland.

WHILE PARLIAMENT Is in Session, Ottawa People Hear of a Marvellous Cure

It is a Rescue From Suffering and Death Effected by

Paine's Celery Compound

THE GREAT SPRING MEDICINE.

MR. BROWN, SAYS:

"After the Use of Paine's Celery Compound I am now in the Best of Health."

The greatest of modern physicians, Prof. Edward E. Phelps, M. D., LL. D., after years of long practice and close scientific study, gave to suffering and diseased men and women his marvellous life-giving prescription, with the conviction and positive knowledge that it had peculiar virtues and ample powers to cure, after the terrible virdict "incurable" was uttered by the medical practitioner.

Thousands of the strongest testimonials from the best known and most reliable men and women of our country fully sustain the claims made by Dr. Phelps regarding his incomparable Paine's Celery Compound.

One of the most convincing proofs furnished, comes recently from a gentleman widely known in the Capital City, we refer to Mr. Alfred Brown, 91 O'Connor street, Ottawa, Ont. Mr. Brown's letter fully demonstrates the fact that the greatest sufferer may cast off his or her burden of disease and become well, strong and happy. It proves too that the great medicine maintains more firmly than before its unrivalled place in the estimation of people of wealth and social standing as well as with the masses. Mr. Brown says:

"I acknowledge with thankfulness and pleasure the fact that I have been cured of a very painful illness of eight years standing by use of Paine's Celery Compound. I had, during the years of my illness tried almost all the advertised medicines without deriving any good results. I was also treated by several of the best doctors of this city, hoping to find that one of them at least would understand my case.

"I was getting worse, and was told I was incurable. I was indeed in a critical condition. I could not go from the house alone, as I was liable to sudden collapse. I tried hospital treatment, but no relief or good results came to me. I could not sleep; anything I ate increased my agonies; I was extremely weak, restless, tired and despondent; was obliged to walk about with my hands pressed firmly into my left side to ease my pains; my feet and hands were cold continually; had inclination to vomit, had profuse, cold sweats, quick breathing and would be racked with pain for hours at a time.

"After the regular use of Paine's Celery Compound for a time, I am now in the best of health, have good appetite and can use any kind of food. Thank God I am my old self once more, all through the use of Paine's Celery Compound."

MARKET REPORTS.

Another Visible Decrease in Wheat, Corn and Oats—General Markets and Notes —he Latest Quotations.

Monday Evening, March 31.

There were no British grain markets today, and to-morrow Chicago will be closed, owing to elections.

Chicago markets were steady to-day, the visible decrease imparting some strength to the quotations. May wheat closed ½c below Thursday, at 71½c; May corn lost ½c, and May oats made a gain of ½c.

THE VISIBLE SUPPLY.

As compared with a week ago, the visible supply of wheat in Canada and the United States has decreased 1,223,000 bush.; corn decreased 209,000 bushels, and oats have decreased 73,000 bushels.

LEADING WHEAT MARKETS.

Following are the closing quotations at important wheat centres to-day:

	Cash.	May.	July.
New York	....	77½	77½
Chicago	70½	71½	72½
Toledo	71½	77	74

TORONTO ST. LAWRENCE MARKET.

Grain—			
Wheat, white, bush.	$0 75	to $0 76½	
Wheat, spring, bush.	0 70	....	
Wheat, red, bush.	0 72	....	
Wheat, goose, bush.	0 65	0 65½	
Peas, bush.	0 84	....	
Beans, bush.	1 00	1 25	
Rye, bush.	0 68	....	
Barley, bush.	0 55	....	
Oats, bush.	0 45½	0 46½	
Buckwheat, bush.	0 58	....	

TORONTO FARM PRODUCE. Wholesale.

Hay, baled, car lots, ton	$10 25	to $10 50
Straw, baled, car lots, ton.	5 00	5 75
Potatoes, car lots, per bag.	0 60	0 [illegible]
Butter, dairy, lb. rolls	0 18	0 19
Butter, tub, lb.	0 15	0 16
Butter, creamery, lb. rolls	0 22	0 23
Butter, creamery, boxes	0 20	0 21
Butter, bakers', tub	0 12	0 13
Eggs, new-laid, doz.	0 12	....
Honey, per lb.	0 09	0 10
Chickens, per pair	0 50	0 75
Turkeys, per lb.	0 14	0 15
Dressed hogs, car lots	7 25	7 50

TORONTO HIDES AND WOOL.

Hides, No. 1 green	$0 07	to $....
Hides, No. 2 green	0 06	....
Hides, No. 1 green steers	0 08	....
Hides, No. 2 green steers	0 07	....
Hides, cured	0 07½	....
Calfskins, No. 1	0 09	....
Calfskins, No. 2	0 07	....
Deacons (dairies) each	0 55	0 60
Sheepskins	0 70	0 80
Wool, fleece	0 13	....
Wool, unwashed	0 07	....
Tallow, rendered	0 05½	0 06

MONTREAL GRAIN AND PRODUCE.

Montreal, March 31.—Flour—Receipts, 800 barrels; market quiet.

Flour quotations—Patent winter, $3.70 to $3.80; patent spring, $3.80 to $4.10; straight roller, $3.50 to $3.60; extra, none; superfine, none; strong bakers', $3.60 to $3.80; Ontario bags, $1.80 to $1.90.

Grain—Wheat, No. 2 Man. hard, 78c to 80c. Corn, 65c to 67c. Peas, 90c to 92c. Oats, 46c to 47c. Barley, 61c to 63c. Rye, 62c to 64c. Buckwheat, 58c to 60c. Oatmeal, $2.10 to $2.20. Cornmeal, $1.40 to $1.50.

Provisions—Pork, $21 to $22. Lard, 8c to 9c. Bacon, 13c to 14c. Hams, 12c to 13c.

Produce Market—Cheese, 10c to 11c. Butter, townships, 21c to 22c; Western, 15c to 17. Eggs, 11c to 12c.

MONTREAL LIVE STOCK.

Montreal, March 31.—There were about 150 head of cattle, 4 small calves and 14 yearling sheep offered for sale at the East End Abattoir to-day. There were about 50 of the butchers present, but they seemed to require very little beef, and were looking for small stuff, of which there were very few offered. A few sales of cattle were made at from 3½c to 5c per lb., or about the same rates as prevailed on Thursday. The calves sold at from $2 to $4 each. Yearling sheep sold at from 4½c to 5c per lb. Good lots of fat hogs sold at about 6¼c per lb., weighed off the cars.

EAST BUFFALO CATTLE MARKET.

East Buffalo, March 31.—Cattle—Receipts, 5000 head; steady for best grades; others 15c to 25c lower; prime steers, $6.35 to $6.50; good to extra, $5.75 to $6.25; fair to medium, $5.25 to $5.65; choice to extra, fat cows, $4.50 to $4.80; canners and commons, $2.50 to $4; mixed butchers', $4.25 to $5; export bulls, $4.50 to $4.75; good butchers', $3.90 to $4.25; stockers and sausage do., $2.75 to $3.80; milch cows and springers, $35 to $50. Veals, tops, $7.50 to $7.75.

Hogs—Receipts, 20,400 head; slow but steady; Yorkers, $6.60 to $6.70; light do., $6.45 to $6.55; mixed packers, $6.75 to $6.95; choice, heavy, $6.90 to $7; pigs, $6.20 to $6.25; roughs, $6.15 to $6.35; stags, $4.25 to $4.75.

Sheep and Lambs—Receipts, 18,000 head; sheep about steady; lambs higher; choice lambs, $6.65 to $6.75; good to choice, $6.50 to $6.60; culls to fair, $5.25 to $6.40. Sheep, choice handy wethers, $5.80 to $6.10; common to extra, mixed, $5.10 to $5.75; culls and common, $3 to $5; heavy export ewes, $5.50 to $5.75.

NEW YORK LIVE STOCK.

New York, March 31.—Reeves—Receipts, 4408; steers, 10c higher; bulls steady; cows steady to a shade lower; steers, $5 to $7; bulls, $3.25 to $5.25; extra, $5.50; cows, $2 to $4.50. Exports 424 cattle and 2740 quarters of beef; to-morrow, 750 cattle, 2040 sheep and 5600 quarters of beef.

Calves—Receipts, 5482. Veals active and fully 25c lower; about all sold; common to prime veals, $4.50 to $8; choice, $8.25; little calves, $3.75 to $4; city dressed veals, 9c to 12½c per lb.

Sheep and Lambs—Receipts, 9350; trade slow; sheep steady; lambs 10c to 15c higher. Sheep, $4 to $5.50; choice, $5.75; export wethers, $6; culls, $3 to $3.50; clipped sheep, $3 to $4.50; lambs, $5.50 to $6.95; culls, $5; clipped lambs, $5.62½ to $6; spring lambs, $8 to $8 pr head.

Hogs—Receipts, 9060; feeling trifle weak.

CHICAGO LIVE STOCK.

Chicago, March 31.—Cattle—Receipts, 2000, active and strong to 10c higher; good to prime steers, $6.60 to $7.20; poor to medium, $4.25 to $6.50; stockers and feeders, $2.50 to $4; cows, $1.25 to $5.75; heifers, $2.50 to $5; canners, $1.25 to $2.30; bulls, $2.50 to $5.25; calves, $2.50 to $6.75; Texas fed steers, $5.20 to $5.60.

Hogs—Receipts to-day, 42,000; to-morrow, 30,000; left over, 6000; 5c to 10c lower; mixed and butchers', $6.40 to $6.90; good to choice heavy, $6.75 to $6.95; rough heavy, $6.40 to $6.60; light, $6.30 to $6.65; bulk of sales, $6.45 to $6.75.

Sheep—Receipts, 14,000; sheep and lambs, strong to 10c higher; good to choice wethers, $5 to $5.50; western sheep, $4.25 to $6; native lambs, $4.50 to $6.75; western lambs, $5.25 to $6.85.

BRITISH CATTLE MARKET.

London, March 31.—Prices firmer; live cattle, 12c to 12¾c, dressed weight; refrigerator beef, 10¾c to 11¼c per lb.

TO CURE A COLD IN ONE DAY

Take Laxative Bromo Quinine Tablets. All druggists refund the money if it fails to cure. E. W. Grove's signature is on each box. 25 cents. tu-th

BANK OF MONTREAL

(Established 1817. Head Office, Montreal)

Capital paid up	$12,000,000
Reserved Fund	7,000,000
Undivided Profits	876,531

General Manager, E. S. CLOUSTON.

PETERBOROUGH BRANCH.

Savings Bank Dept.—Interest allowed current rates. Domestic and Foreign Exchange bought and sold. A general banking business transacted.

W. H. HOGG, Manager

LIQUOR LICENSE ACT.

Information of any infraction of the Liquor License Act within the East Riding of Peterborough, forwarded to me at Warsaw, with the bona fide name and address of the scbder, will be treated with confidence and acted upon promptly.

J. J. CROWE,
License Inspector, East Peterborough

Druggists' Patent Medicine PRICE LIST:

Pierce's Favourite Prescription	.60	Chase's Syrup of Linseed and Turpentine	.15
Pierce's Medical Discovery	.60	Chase's Nerve Food	.25
Pierce's Pellets	.15	Chase's Liver and Kidney Pills	.15
Dr. Williams' Pink Pills	.50	Chase's Ointment	.60
Scott's Emulsion (large)	.50	Chase's Catarrh Cure	.15
Scott's Emulsion (small)	.40	Parmalee's Pills	.15
Beef, Iron and Wine	.50	Dodd's Kidney Pills	.25
Castoria	.25	Radway's Ready Relief	.15
Dr. Thomas' Eclectric Oil	.15	Perry Davis' Pain Killer	.30
Ayer's Sarsaparilla	.50	Milburn's Heart and Nerve Pills	.25
Ayer's Cherry Pectoral	.40 .50	Milburn's Rheumatic Pills	.25
Ayer's Hair Vigor	.75	Hood's Sarsaparilla	.50
Ayers' Pills, 15c, two for	.25	Shiloh's Consumption Cure	.40
Carter's Little Liver Pills	.15	Shiloh's Consumption Cure	.20
Fowler's Extract of Wild Strawberry	.50	Warner's Safe Cure	.60
Paine's Celery Compound	.50	Minard's Liniment	.15
Laxa Bromo Quinine	.15	Pond's Extract	.40
Wampole Cod Liver Oil Emulsion	.75	Dr. King's New Discovery	.40
Burdock and Sarsaparilla Compound, 75c, for	.40	Mrs. Winslow's Soothing Syrup	.15
Burdock Blood Bitters	.65	Lydia Pinkham's Compound	.75

The above mentioned Goods can be procured from any Druggist in Peterborough at prices named.

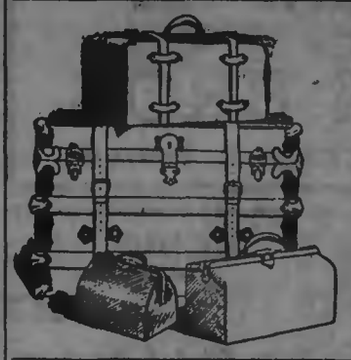

TRUNKS

Get your Trunk at the Trunk House of Peterborough.

Our experience enables us to select the best from among the thousands manufactured.

We have all sizes and patterns. Each trunk is fine value at the price we ask.

Trunks for all uses. Leather Goods, Satchels, Valises, Dress Suit Cases, etc.

B. SHORTLY

Sign of Horse at Door George St.

LIFE ASSURANCE WRITTEN 1901 BY CANADIAN COMPANIES:

COMPANIES.	Net Premiums Received.	Amt. of Policies new and taken up.	Total Assurance in Force.
Sun Life of Canada	$ 2,577,374	$10,834,298	$62,460,931
Canada Life	2,476,251	7,078,350	83,635,160
Confederation	1,051,319	2,619,697	33,152,085
Mutual of Canada	998,619	3,758,452	31,718,032
North American	922,935	5,150,567	28,243,502
Manufacturers	920,484	5,023,401	27,145,000
Federal	428,206	2,281,710	13,058,778
Great West	421,965	3,224,595	13,415,599
Imperial	395,170	3,197,500	11,236,700
London	271,726	1,618,105	6,503,558
Excelsior	135,291	1,034,373	4,422,233
Dominion	120,706	841,090	5,427,124
Royal Victoria	94,248	1,099,405	2,701,456
National	80,058	1,378,755	2,580,745
Northern	75,929	1,267,500	2,769,870
Home	73,351	690,174	2,561,196

The above Figures are taken from the Insurance and Financial Chronicle, Montreal.

R. U. INSURED.

IF NOT, CALL AT 433 GEORGE STREET AND SECURE THE PROTECTION WHICH YOU REQUIRE IN AN INSURANCE POLICY.

OLD AND RELIABLE COMPANIES REPRESENTED

LOWEST RATES AND LIBERAL SETTLEMENTS.

1902 CALENDARS FOR EVERYBODY

DAVIS, THOMPSON & CO.

General Insurance Agency,

433 GEORGE STREET - - - - 'PHONE 40

Edwin Elcome TAXIDERMIST.

Dealer in Eyes, Artificial Leaves and Frosting, also importer of Foreign Birds and Skins from all countries.

Birds, Animals, Fish and Snakes stuffed and mounted in and out of cases in the best life-like style at lowest prices. DEER'S HEAD A SPECIALTY. A stock of Foreign and Native Birds always on hand for sale.

RESIDENCE:—176 Harvey west Peterborough.

Ontario Bank

PETERBOROUGH.

Special attention to the collection of Sale Notes.

Interest allowed on deposits.

CHAS. McGILL, General Manager. JOHN CRANE, Manager.

STORES TO LET.

The following stores in the Market Block, George Street, Peterborough, are to rent:—

The one formerly occupied by Goselin & Rose.

The one at present occupied by Henry Best.

Also, the store at present occupied by the C.P.R. Ticket Office will be to rent after the 30th of April.

Apply to Commissioners of the Town Trust. dtf

"We're Simply in It!"

If You Want the Best Easter Outfit for the Smallest Outlay of Cash : : : :

By that we mean that all that is fashionable and up-to-date can be procured at GOUGH'S. None buy more advantageously than we do, and none are willing to sell their Goods on such small profits.

HERE IS BARGAIN RARITY!

MEN'S SPRING SUITS.—A wonderful array of pleasing styles and patterns. The vast display, includes everything new that fashion suggests. Look well—feel well—wear well.

MEN'S SPRING TOP COATS—In the height of the season fashion. Light and dark gray cloths are again popular, and there is nothing popular we haven't got.

BOYS' EASTER CLOTHING—Get the boys' Easter Outfit this week. You'll not have a better chance. We offer parents important money savings.

HATS AND NECKWEAR—English Derby Hats, American Alpine Hats with new curled brim—the hit of the season. **Neckwear**—something to catch your eye and please your friends.

SHOES—Stock replete with the leading shapes for everybody.

Spring shades in Gloves, New Coloured Shirts, Hosiery, etc.

GOUGH BROS.

TULLY & MERRELL, Managers.

EASTER TERM
AT THE
Peterborough Business College
TUESDAY, APRIL 1st.
A good time to enter either the Commercial or Shorthand Department.
WM. PRINGLE,
PRINCIPAL.

DURING LENT

We are selling

Religious Statues
Scapulars
Prayer Beads
Medallions, Etc.

MRS. JAS. BYRNE
Ladies' Hair Works, - - - 424 George St

FOSTER'S PARCEL EXPRESS.

The undersigned has started a new Parcel Express, and solicits a share of the public patronage. Having had nearly twenty-five years experience in handling baggage and parcels for the Grand Trunk, customers can depend on careful attention and prompt delivery of parcels. Give me a show and I will give you good service. RICHARD FOSTER, office 293 Bethune street, opposite G. T. R. Station.

Daily Examiner.

TUESDAY, APRIL 1st, 1902.

Kiln-dried Hardwood Flooring.

The very finest flooring in the market, at very moderate prices. Lumber of all kinds, sash, doors, blinds, etc. R. HICKS & CO., formerly Rathbun's, Bethune street, corner Murray. 'Phone 48.

A lady visiting here from New York had photos taken by Whiten She thought the work was equal to the best she ever had taken. When you want the best go to Whiten and get it. Studio 158 Hunter street, west.

BASKET BALL MATCH.

Tuesday, April 1st, 1902. Ottawas Champions vs. Peterborough Seniors. Y.M.C.A. Gymnasium, Admission 25 cents. Joe Halpany will entertain at half time.

For Charity.

The King's Daughters have arranged for a dinner to be held on Thursday, April 10th, in the Y.M.C.A. building, the proceeds of which are for charity. After the dinner will be a musical evening, in which Miss Bradley, soloist, Toronto; Miss Hendren, Mrs. Cartwright-Allan, and others, will take part. Admission, 25 cents. The object is most worthy

Easter Offerings.

What would be more suitable to your friends at Easter than a suitable book? We have for Eastertide in dainty bindings a splendid selection of books, of which the titles and bindings are quite the thing for the occasion. Call and see them at the Peterborough Bookstore. A. H. Stratton & Co.

Mastertide Waists at Gemmell's.

Simply beautiful displays of Ladies' Waists, of almost every new and desirable description. See our two large show windows for 1902 styles and fabrics at about one-half regular prices. Window No. 1 contains an array of black satana waists, flannelette waists, in French flannel designs, and Roman satin waists in various colourings—all regular $1.25 sellers—your choice for only 75c. Window No. 2 contains samples of handsome silk waists, in the striped patterns of mauve, blue and white. English cashmere waists with combination of tucks and hem-stitching; corduroy velvet waists trimmed with applique lace, black lustre waists with allover tucking, and pretty French flannel waists in dainty colourings and new effects—all lined throughout—ranging in price from $1.75 to $2.25 —your choice this week for only $1.00.
C. O. GEMMELL.

PERSONALS.

Mr. O. Stephenson has returned to Toronto after spending his Easter holidays in town.

Mr. and Mrs. A. J. Mills, of London, England, are in town the guests of Mr. and Mrs. T. F. Matthews.

The officers of the different military corps will appear in uniform this evening at the Golf Ball.

Mr. A. F. Lane's many friends will be pleased to learn that he is recovering from his threatened attack of blood poisoning.

Mr. John F. VanEvery, B.A., of Napanee Collegiate Institute, is home for the Easter vacation, No. 208 Rubidge street.

Miss Gldys Preston, of Midland, and Master Everett Clarke of Lindsay, are spending their holidays with their uncle, Mr. R. F. Morrow.

Miss Kate Lonergan, of Warkworth, and Miss Marie Lonergan, of St. Joseph's Academy, Lindsay, are the guests of their aunt, Mrs. T. Cleary, Douro street, Ashburnham.

It is expected that a large number of those who do not dance but who have received invitations to the Golf Club Ball this evening, will occupy the gallery for the purpose of hearing the orchestra music. Those attending are reminded that admission tickets must be presented at the door.

NEWS NUGGETS.

—Work on the Rubidge street sewer is now in progress.

—The Girl's Guild of St. John's church will meet this evening.

—The regular monthly meeting of the Board of Education will be held this evening.

—Tickets for admission to the Golf Club Dance must be presented at the door of the opera house.

—The Examiner begs to acknowledge from Mr. J. J. Turner, sr., of London, England, the receipt of an issue of the Daily Chronicle of March 22nd, containing news of much interest.

—Mr. T. J. Parker's Bicycle and Repair Shop at the corner of Hunter and Queen street, is again in full swing. All orders promptly and satisfactorily attended to. A full stock of new and second hand wheels on hand. 30d61

—Mr. Angus McIntosh, with his usual obliging manner, wishes to announce that he will be at the rink from eight until nine o'clock for the convenience of any persons who are desirous of removing their personal property, such as skates, hockey and curling outfits, etc.

—The charges against the prisoners W. J. Dennis and Mrs. Margaret Dennis, and James Lasher, of Alnwick Township, who were arrested a week ago, were to have been heard before His Honour Judge Benson last week, but the Crown not being ready to proceed the prisoners were remanded until Wednesday.

AMATEUR MINSTRELS.

The news that Mr. Joe Halpany is to put on another minstrel show in the opera house will be welcome information to a host of his admirers, who know that anything of the kind which he undertakes is sure to be something away above the ordinary.

The affair is coming off next week and the work of the end men and the choruses is said to be particularly good.

Choice Easter Meats at Reasonable Prices.

We sold so many choice roasts and steaks for Easter that we have an over supply of the cheaper cuts on hand, which we must dispose off this week.

These Meats are all EXTRA CHOICE QUALITY, GUARANTEED FRESH, and consist of SHOULDER ROASTS, THICK PLATE RIBS, FRONT QUARTER CUTS OF VEAL, etc.

Be sure and give us a call; you will save money, and be assured of an enjoyable dinner. Satisfaction guaranteed.

KENNEDY'S MEAT MARKET,
Phone 275.

Two farms near town, for quick sale, or rent; immediate possession. 3d T. Hurley & Co.

BIRTH.

MORGAN.—At Peterborough, on Tuesday, March 18th, 1902, to Mr. and Mrs. Harry Morgan, a daughter.

THE MUD LAKE BRIDGE.

Stories Circulated as to its Condition—Engineer Says That it is all Right.

A number of persons who were in town from Bridgenorth and Ennismore yesterday afternoon, reported that the new Mud Lake Bridge was in great danger of being swept away by the pressure of ice that is bearing upon the floating portion of the bridge during the windstorms. In fact the story was circulated that it looked very much as if the bridge was going to pieces in sections, and that traffic was dangerous over the handsome new twenty-six thousand dollar structure.

Mr. John Belcher, County Engineer, visited the Mud Lake Bridge yesterday afternoon. He states that the bridge is in no such state as was reported, and that traffic is being carried on without any interruption. He admits that the many thousand tons of ice that is swaying to and fro upon the piers and floats has made an impression upon the bridge and that several large steel chains have snapped. He further states that should the bridge pass through the next week in its present condition it will have come through the season quite satisfactorily.

Of course Mr. Belcher's statement should be looked upon as authorative but the residents of Bridgenorth and those who live in that vicinity, have become very much excited. As a result, alarming stories as to the condition of the bridge were floating around town last night.

Mr. Belcher visited the bridge again this morning and found that his statements of last night were perfectly correct, with the exception of the fact that one of the chains on the Ennismore side had broken and allowed the bridge to move out of line for a distance of three feet.

A MARCH WEDDING.

Nuptials of Miss Ellen Smith and Mr. Walter Tate.

A very pleasant time was spent at the home of Mrs. John Young, Smith, on the evening of March 26th, when her youngest daughter, Ellen, was united in the holy bonds of matrimony to Mr. Walter Tate of the same place.

The ceremony was performed by Rev. G. Nickle, of Bridgenorth, in the presence of the immediate friends of the contracting parties.

The bride was charmingly attired and carried a bouquet of carnations, and was assisted by Miss Louise Tindle. Mr. John Young, brother of the bride, very ably performed the duties of groomsman.

After the nuptial knot had been tied and congratulations had been extended, all sat down to a sumptuous repast, the rest of the evening being spent in social intercourse and games.

The bride was the recipient of a large number of beautiful presents, testifying to the high esteem in which she was held. Mr. and Mrs. Tate will take up their residence in Smith, followed by the best wishes of a host of friends, who join in wishing them a long, happy and prosperous married life.

EASTER WEDDING.

Nuptials of Mr. Thomas H. Cooper of Dummer and Miss Elizabeth A. Bullock.

On Wednesday evening, the 26th, at the home of Mr. and Mrs. Robert Bullock, of Warsaw, guests assembled to the number of about 75, to witness the marriage of Miss Elizabeth A., eldest daughter of the home to Mr. Thomas H. Cooper, one of Dummer's enterprising young farmers.

At 6 o'clock the strains of a beautiful march rendered by Mrs. George Taylor, served as a signal call, and the contracting parties presented themselves beneath an evergreen arch. The ceremony was performed by Rev. H. McQuade, of Warsaw.

The bride was attended by her cousin, Miss Adalaide Calvin, of Essex County, while Mr. Wm. G. Bullock, brother of the bride, supported the groom.

All costumes were of most becoming texture, cut and shade, decked out with orange blossoms, etc.

After the ceremony and the extending of due congratulations a bountiful repast was partaken of and a pleasant evening spent.

The gifts to the bride were in profusion. The festivities being over, Mr. and Mrs. Cooper repaired to their future home, the guests all saying "Bon Voyage" through life.

ORGAN RECITAL.

Murray Street Baptist Church.

The New York Musical Courier says:—"Mr. A. Blakeley has made an excellent reputation, not only as a performer, but also for the interesting and musicianly character of his programmes."

The London, (Eng.) Musical Opinion says:—"Mr. Blakeley always presents his music in a novel and artistic manner."

Mr. Blakeley will be assisted by Master Clarence Glass, who though only eleven years of age, is an accomplished vocalist, and sings upper "D" with ease, and Master Frank Williams, aged twelve, who is quite a remarkable violinist.

Note date, Tuesday April 8th. Tickets 25c., can be obtained at Sailsbury's bookstore. Peterborough music warehouse, Madill's drug store, C. B. Routley's, Examiner office.

TO-NIGHT'S DRILL.

There Should be a Large Attendance at the Shed To-night.

The first drill of the season of the 57th Regiment, Peterborough Rangers, will take place this evening, and there should be a good turn out of officers, non-commissioned officers and men. Any person who has not yet joined the regiment, and who intends doing so, should be at the drill shed in good time. There is a large number of recruits to be enlisted, it is understood, and it would be advantageous to all parties if the new men would start in at once, as the work would be greatly expedited.

Wood and Coal.

Egg, stove, nut and steaming coal. Any kind of wood, any way you want it. R. HICKS & CO., formerly Rathbun's, Bethune street, corner Murray. 'Phone 48.

A NEW BUILDING.

Messrs. J. J. Turner & Sons Will Erect One This Summer.

Messrs. J. J. Turner & Sons, Peterborough's well known sail, tent and awning manufacturers, intend erecting a handsome new factory, opposite their present premises, corner of King and George streets.

The plans and specifications have just been completed by Mr. John Belcher, architect, and they provide for an elegant structure, fifty feet in height, consisting of a basement and three stories. The building will be of stone and brick, and will be 45 x 100 feet.

The basement will be used for storage purposes; the ground floor will be devoted to show room and office use; the second flat will be for manufacturing purposes; whilst the third floor will be utilised for drying purposes.

In addition to the main building there will be erected a handsome brick stable and driving shed to the rear, which will, needless to say, will be a source of much convenience, and will fill a long-felt want. The entire plant will be a substantial addition to Peterborough's present lot of manufacturing establishments, and will be in keeping with the general go-aheadedness of this enterprising firm. The work on the structure will be commenced very shortly.

Red Cedar Shingles.

Half million British Columbia red cedar Shingles. Every shingle quarter-cut. Recommended for extra durability. R. HICKS & CO., formerly Rathbun's, Bethune street, corner Murray. 'Phone 48.

Is Your Piano in Tune?

The change of season affects pianos as well as everything else. Mr. Geo. Gumpricht, practical piano maker and tuner, with twenty-eight years' experience, attends to all orders left at Mr. H. S. Macdonald's drug store.

HONEST TRUNKS!

We warrant our Trunks just as we represent them to be.

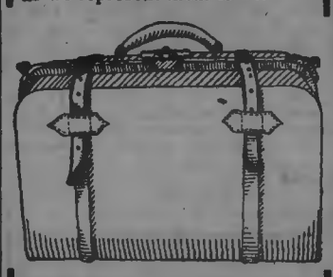

We have complete lines of Stateroom Trunks, Canvas-covered Trunks, Leather Valises, Club Bags, Gladstone Bags, Telescope Cases, etc.

Best goods sell easily at moderate prices.

J. T. STENSON

Agency for Waterman's "Ideal Fountain Pen.

PETERBOROUGH BOOKSTORE

Agency for Butterick's Patterns. The Best

March 27th, 1902

PETERBOROUGH'S WALL PAPER STORE!

Do you realize what a wealth of choice there is in the car loads of Wall Papers and tons of new spring designs which you may choose from at the Peterborough Bookstore?

Can you appreciate the advantage of such a stock containing the brand new styles just out?

We are holding a **Spring Opening** just now, and you are free to come and see the newest effects.

AS TO PRICES!

You can readily understand that buying such immense quantities—car-load lots—we can secure terms and prices that few can command. And it is because we lessen our cost when buying that it becomes possible for you to buy Wall Papers at the lowest cost. You should buy at Stratton's for these and other reasons:—

1.—We do the biggest Wall Paper business in Peterborough.

2.—We keep the largest stock and the widest range of patterns from **1c** to **75c.** a Roll.

3.—We make prices tell their own story of rightness and lowness.

4. We keep the papers made of the finest pulp procurable; the colours fast and accurately registered, and every roll matches in colour and pattern.

A. H. STRATTON & CO.

TO BUILDERS.

Sealed Tenders will be received by the undersigned until Friday, 28th of March next, for the erecting of a brick terrace on Harvey street. Plans and specifications can be seen at the office of Mr. W. Blackwell, Architect, Water street. The lowest or any tender not necessarily accepted.

The time for receiving tenders for the above has been extended until Monday, the 7th of April.

13d3. F. J. JAMESON.

Enlarged Pictures and Groups

My work combines the qualities of Permanence, Artistic Posing and Natural Likeness.

When you're ready for a sitting make your appointments with

LENDRUM Only Ground Floor Studio Charlotte Street.

HAIGHT & FREEZE CO.

(Established 1880. Head Office: 52 Broadway, N.Y.)

STOCKS, BONDS, GRAINS, COTTONS

PETERBOROUGH BRANCH OFFICE
387 WATER STREET,
W. F. NELSON, Manager.

Commission orders solicited for large small accounts, for cash or moderate margin.

Send for a Daily Market Letter.

We are the only licensed U. S. Brokerage Corporation in business by permission of the Royal Government of the Province of Ontario.

RICHARD HALL & SON

PETERBOROUGH'S MODERN STORE.

April Wants!

You must depend on getting a certain amount of rough weather during April. We get it every April. April would not be April without April Showers. We are going to have them just as sure this year as in the past. What about a Rainproof Coat? You'll find lots of opportunities to wear them, and the Rain Coats of the day are stylish looking. You can wear them for a spring coat as well as a rain coat We have the right sort at the right price.

THE NEWEST SPRING RAIN COAT.

This cut represents the newest up-to-Rain Coat as worn to-day. The full, long soft coats are the prevailing garments now. We show them in several shades and two or three grades. Some are simple and inexpensive—others are of the best quality, and naturally cost more money. It will not be difficult to choose wisely here.

LADIES' AND GENTS' UMBRELLAS.

Here you have an assortment to choose from that makes you sure of getting something to suit. We have the newest ideas in Parasols and Umbrellas. Remember there is a proper style about an umbrella just as well as a dress. No need of buying out-of-date styles when you can get the latest just as cheap. We make a specialty of a Ladies' Umbrella at a dollar. It is suitable for either rain or shine, made of gloria silk, steel rod, 23 inch paragon frame and a pretty assortment of handles. We think it equal to any other $1.25 parasol or umbrella that is to be had, and would like you to compare it. Then of course we have the better ones that are higher in price and better every way. Then in the men's sizes we have them at all prices, as welll as an extra good one at $1.25. Each good quality top that will not fade or split and the right handles.

RICHARD HALL & SON DIRECT IMPORTERS. 120, 122, 124 SIMCOE STREET

THE STORE THAT NEVER DISAPPOINTS

Cressman

NO DULL DAYS HERE!

We make values too attractive to permit dullness. We want your surprise to be a pleasing one without a tinge of disappointment when you come to examine an article however small. To-day we tell of an "APRIL WASH GOODS SALE."

Exclusive Designs. Special Prices.

5 Cents!

3000 yards American Wash Materials, all colourings, for this sale only—

5c per Yard

WORD ABOUT MILLINERY

Distinctive Millinery has a foremost place in this store. Else this department would cease to grow. We have been forced this early to almost double our workroom staff. Early in the week, and forenoons if possible, are desirable times for leaving orders; but if not convenient, we will try and suit our time to your convenience.

LATEST AMERICAN NOVELTY

Dotted Muslins in white and linen grounds, with 3 inch serpentine lace stripes of black, strikingly new—

Prices 25c and 40c

CHARMION BRILLIANT

Linen shade dimity, corded effect Wash Goods with rich coloured stripes in rose, blue, etc—

Only 15c per Yard

KERSEY KRINKOLINES

French designed Wash Fabric in strikingly novel effects—in six distinct colourings, for waists or dresses—

Price 45c per Yard

WINDSOR PAPILLON

A very sheer material in shades of greys, fawns, etc., with varied coloured flowers of rich hue—

Price 45c per Yard

ENGLISH CHAMBRAY

We have all colourings and shadings in this popular fabric—

Prices 12 1-2c to 25c

FRENCH TUCKED CHAMBRAY

in blue and gray, with tucking stripes of narrow white—a decided novelty—

Price 65c

BLACK AND WHITE

Our range in black and whites is particularly strong. This combination is much in demand and will be largely worn. A very striking novelty is a 2 inch dotted stripe at

35c per Yard

DRESS PATTERNS

25 Dress Patterns in finer wash materials. Exclusive designs—rich French colourings—

Prices $5.00 to $9.75

Not one of the special lines shown for this sale can be duplicated. They have been gathered from **French, English** and **American** sources, and we believe represent the largest assortment of **Wash Fabrics** for Dresses ever shown in town by any house.

Cressman

385 GEORGE STREET. 'PHONE 171.

GENTS' SPRING UNDERWEAR

We are showing this week some extra good lines in Cotton, Balbriggan, Merino, Natural Wool and Silk Shirts and Drawers—all sizes up to 48, at **25c, 35c, 50c, 75c, $1.00, $1.25, $1.50,** etc.

PORT HOPE KNITTING WORKS

POLICE COURT.

The Authorities Will Endeavour to Stop Loafing on the Streets.

At the police court this morning a young man was fined $2 for loitering on Park street on Sunday. The police intend waging war on the young men of the town who persist in loafing on the street and obstructing traffic.

Mr. T. G. Holmes, a local junk dealer, was charged with purchasing junk from a boy who was under age. The lad in question was Roy Scriver, but as it was shown that the boy brought to Mr. Holmes a note on nearly every occasion alleging the same to have been written by his mother and permitting Mr. Holmes to make the said purchases, the case was dismissed. The mother, while she did not admit having signed the notes, acknowledged that she knew of them.

Town Solicitor E. H. D. Hall appeared for the prosecution, and Mr. F. D. Kerr for the defendant.

FRESH MAPLE SUGAR AND SYRUP.

We have received our first shipment of above. The quality is exceptionally fine. W. H. HAMILTON. Metropolitan Grocery, 138 Simcoe Street.

CENTRAL CHARITY BOARD.

The Regular Meeting was Held Last Night—Accounts Paid.

The Central Charity Board met last night in the Town Clerk's office.

There were present—Messrs. Robt. Innes, chairman, Rev. Father McColl, Rush, Aldridge, McBain, Fowler, Yelland, Buller, Stock, Komp, and Relief Officer Miller.

The following accounts were passed and ordered to be paid;

Kerneghan & Gordon	$ 4 00
A Allison	3 00
Curran & Goheen	3 00
W Bradshaw	4 00
John Giles	1 00
Jas Sutherland	4 00
Chas W Mack	55
A Peters	3 00
Green Bros	80
N Routley	2 00
Brown & Co	3 00
W F Garden	2 00
Dickson Co	1 00
P Connal & Son	6 00
Miss Grundy	1 00
E F Mason & Co	4 80
T E Boddy	1 70

STATEMENT OF AID.

The following statement of aid given was presentcd.

	Since last meeting.
Groceries	$ 64 50
Wood	121 35
Sundries	10 83

	During 1902.
Groceries	$178 80
Wood	305 95
Tickets	23 25
Sundries	18 23
	$536 23

Several communications were received and discussed.

Messrs. R. Innes and Wm. Yelland were appointed a committee to interview the town council at their next regular session for the purpose of endeavouring to secure aid from the municipality to assist in sending persons suffering from consumption to a proper sanitarium.

The Board adjourned.

FRED BRADFIELD'S CASE.

He was Released From Military Custody and Will Come Home.

Mr. Fred Bradfield's friends will be pleased to hear that he has been released from his military confinement in Toronto, and will be back to Peterborough at once. Bradfield, it will be remembered, enlisted for South Africa and then did not go, owing, it is alleged, to his desire to satisfy the wishes of his mother. He was subsequently arrested by military authority and taken to Toronto. Bradfield's father has been in Toronto in connection with the matter but the conditions of his release are not given out as yet.

IN LATEST SPORTING CIRCLES.

The Ottawa Basket Ballers Play Here To-night.

The Lacrosse Situation—Baseballers Organizing.

BASKET BALL.

The basket-ball match which takes place at the Y.M.C.A. this evening between Ottawa and Peterborough should prove to be one of the leading attractions of the season at the "Y." There should be a large attendance. The Ottawa team are an aggregation with a splendid record and are confident of turning down the locals, but the Peterborough men may fool them. The Ottawa men have been on a tour to Toronto and other places and they will arrive here at 7.30 o'clock per C.P.R. The game should commence shortly after 8 o'clock. Tickets for the match may be secured at Tully's drug store.

The Peterborough Brownies returned home to-day after an enjoyable trip to Hamilton, Brantford and Toronto. They were successful in the two former places but suffered defeat by the Toronto West Enders. The Brownies have reason to be proud of their record nevertheless.

LACROSSE.

The matter of grounds for the local lacrosse team this summer is certainly a discouraging feature in connection with the game in Peterborough. The old P.A.A.A. grounds are no more, it seems doubtful if the Riverside grounds can be utilized and the only recourse appears to be, to use the oval and run the risk of getting no gate receipts. It is time that the local lacrossists had begun to practice. The teams of other towns are already getting out on the green but Peterborough will very likely be heard from before many days.

RUGBY.

Mr. A. W. McPherson, captain of the Peterborough Rugby team and member of the Executive of the O.R.F.U., was in Toronto on Saturday attending a meeting of the Executive of the Union. A number of important matters were disposed of and a general review of the rugby situation also came up. Mr. McPherson intimated to the Executive that, now that the age limit is abolished, there might be a probability of such towns as Port Hope, Lindsay and Norwood placing teams in the field this fall. Mr. McPherson, we think is quite right in sizing up the situation in this manner and there should be no difficulty in having a local Junior District, made up of Lindsay, Peterborough II., Port Hope and Norwood.

CRICKET.

The Peterborough Colts' Cricket Club will meet on Friday night of this week for the purpose of organizing for the coming season. There should be a large turn out of members, as besides the election of officers for the coming year the executive committee will submit a draft constitution for the approval of the meeting. The Colts had a very successful season last year, and they anticipate even greater success this summer.

BASEBALL.

Baseball is going to boom in Cobourg this year by all appearances, and the club of that town has organized for the coming year with the following officers:

Hon. Pres.—Dr. Kerr.
Hon. Vice-Pres.—J S Skeaff.
Pres.—A R Dundas.
Vice-Pres.—O G John.
Manager—H McGuire.
Treas.—E W Hargraft.
Sec.—David D Kerr.

Patrons—Mayor Huycke, J B McColl, M.P., Sam Clarke, M.L.A., W J Crossen, John Dick, Col. Cornell, J D Hayden, J E Skidmore, Capt. Walker, W L Allen, B O'Brien.

Committee of Management — Manager, Captain and Peter Duncan.

The Cobourg Post has this to say: "'Danny' McCabe, of Peterborough, the grandpapa of baseball in this section, has issued his annual spring circular inviting Cobourg to join a league to be composed of Peterborough, Belleville, Port Hope and Bowmanville. If we remember right, Dan has tried to promote such a league before."

Yes, and if the scheme was not carried out it was not owing to any fault of Danny or the Peterborough enthusiasts. If Cobourg, Bowmanville and other towns had taken more interest in the matter, baseball would not be at as low a state as it is at the present time. Peterborough has grown about tired of supporting a team and not being able to have a league formed in this district. The only year in which the Midland League did exist, Peterborough won the championship.

The residents of Auburn are determined that the game shall not die out in that end of the town. The young baseball enthusiasts of the north end met a few evenings ago and discussed the situation. Wally Parnell says that he is going to have an aggregation that will turn down anything in the district.

The baseball fever has struck Bobcaygeon and the young men of that town have organized a team. The following officers were elected:

Pres.—Geo Taylor.
Vice-Pres.—M. Walsh.
Sec.-Treas.—E. J. Woollard.
Captain—W. A. McIntyre.
Committee — Jackson Reid, R. Hurst, H. S. Garlick, A. Kennedy.

LAST NIGHT'S CONCERT.

The Sons of England Gave an Enjoyable Affair Last Night.

The concert which was given in the Sons of England Hall last evening was fairly well attended and a programme that proved to be very enjoyable was rendered.

The chair was occupied by Mr. Waram and the programme was as follows:

Part I.

Instrumental... ... ...George Schneider
Chairman's address... ... ...
Duet...Messrs. Greenslade and Kingscote
Song... ... ...Miss Curtis
Baton swinging... ...Mr. E. Andrews
Song... ... ...Mr. W. Stocker
Phonograph selections...Mr. Douglass
Comic Song... ... ...Mr. Parle
Recitation... ... ...Miss Carrie White
Song... ... ...Mr. S. Mitchell
Recitation... ... ...Mr. R. Tivey

Part II.

Instrumental... ...Mr. G. Schneider
Duet...Messrs. Greenslade and Kingscote
Baton swinging... ...Mr. E. Andrews
Song... ... ...Mr. Kingscote
Recitation... ... ...Miss Carrie White
Comic Song... ... ...Mr. Parle
Phonograph selections...Mr. Douglass
Comic Song... ... ...Mr. Parle
Selection... ... ...Mr. H. Neil

Mr. Greenslade was a great favourite, but he sang to great disadvantage, having a bad cold.

The phonographic selections were heartily received. A novel feature in this conenction was that Mr. Kingscote sang into the phonograph and his selection was reproduced to the audience.

A Priceless Gift.

What is the good of a fortune without health to enjoy it? Why go about half-sick when Merrill's System Tonic will give you back your health? This wonderful medicine purifies the blood, builds up the system, strengthens the nerves and regulates the bowels. It's no use to you if you are well, but invaluable if you are sick. A fifty cent bottle lasts three weeks. Sold at Ormond & Walsh's drug store.

Easter Delicacies.

Ripe pineapples, tomatoes, ripe bananas, lettuce, radish, onions, parsley, mint, celery, artichokes, fresh-dug parsnips, rhubarb, and the purest and best maple syrup obtainable. S. A. OKE, 376 George street Tel. 18.

THE BEEHIVE

"WHATEVER WE DO, WE DO IT WELL."

HOSIERY!

This is the age of the specialist. The day has gone by when one man can manage many lines and do them all well. We are specialists in stockings, therefore it is not boasting but reasonable logic when we say that you can find the best value in Hose

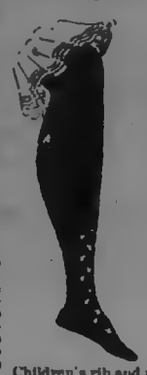

AT THE BEEHIVE.

Ladies' Cotton Hose, per pair	5c
Ladies' Cotton Hose, strong and stainless	10c
A nice fine quality	15c
Fine maco thread, double soles	20c
Extra fine silk finish, double soles	25c
Mercerised lisle	40c
Silk Hose at 75c and	1.00
Ladies' open work embroidered, 25c and	30c
Fine lisle embroidered	50c
Silk embroidered	75c
Evening shades in cotton	20c
Evening shades in lisle	50c
Evening shades in silk	1.00
Fancy hair stripes and polka dots	25c
Stars and fancy designs	30c
Some unique designs	35c
Infants' Cashmere Socks in black, tan and white, at 12c and	15c
Children's rib and plain Hose, all sizes	10c
Big boys' Hose, in all qualities, kinds and styles, at	10c, 15c, 20c, 25c, etc
An extra fine line of Cashmere Hose, in all sizes, 30c and	25c
Children's Ribbed Cashmere in all sizes, with double knees, heels and toes, 15c, 20c, 25c	

An ordinary glance will show you that our stock is the most extensive shown anywhere, and we are able to supply your every want.

Our Ladies' Cashmere, which is always a line with us, and we do it exceedingly well.

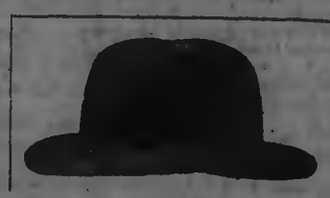

NEW HATS

For Spring, 1902.

WM. LECH & SONS

Hatters and Furriers, 413 George Street.

NEWER NOVELTIES FOR EASTER

Not Shown on Opening Days.

New York sends the very latest models in Ready-to-wear Hats from the most noted hat makers.

Highest Class Trimmed Millinery!

The smartest creations which ladies should not miss seeing. They are the very Hats that women delight to wear. The impress of Easter is everywhere in the store.

Gloves for the Eastertide And Veilings, Belts, Neckwear, etc.

All ready for the pealing of the Easter bells.

MISS DELANEY.

YOU ARE ALL WELCOME

Whether for buying or seeing how we live up to what we say. Our elaborate array of new charming Imported and Domestic Wall Papers and Window Shades, together with having the distinction of being the largest buyers in Canada, has brought a halo of congratnalstions enjoyed by few.

By having our large Wall Paper stores in Toronto, our Peterborough friends reap a benefit that can only be given by us in Peterborough.

1500 Rolls Gilt Wall Paper, with or without border, per roll... 5c

900 Rolls Blue and Terra Cotta Ingrain. We will give you ten rolls and 12 yards of 18 inch friezes for... 90c

If more or less is required, we make it pro rata.

3400 Rolls Gold Wall Papers in all the newest tints and shades, suitable for any hall or room, from, per roll, 7c to... 35c

170 dozen Window Shades, any colour, size 37x72, each... 27c

OUR TORONTO WAREHOUSE.

300 Window Shades left of our 2000 shade purchase, with best cloth and Hartshorn roller, clearing at... 29c

110 Window Shades with lace, 9 inches wide, 37x72, each... 39c

600 feet Oak Finish Room Moulding, 1½x2 inches wide, per foot... 2c

2360 Curtain Poles in Oak Mahogany, Walnut and ebony, finished in oil, from, each, 25c to... 1.75

37 Dinner Sets 97 pieces, gilt edges, consisting of 12 each dinner, tea, soup, breakfast and bread and butter plates, 12 cups, 12 saucers, 12 fruit plates, 1 soup and 1 sauce sauce toureen, 2 platters, 1 gravy boat, 1 sugar bowl, 1 cream jug, etc., all for 9.25

Crockery and Glassware all kinds.

As to prices we can prove to you that we can hold up our record for selling good goods cheap at

ROUTLEY'S

Toronto Wall Paper Store, 288-294 Queen Street W. 370 George Street, Peterborough

Telephone 366.

THERE ARE MANY REASONS

Why Henry & Co. are able to hold the continuous custom of Peterborough's best people.

The highest grade of Family Groceries, Wines, Ales, etc., at the closest prices, is one reason.

Courteous treatment—perfect cleanliness and order—conscientious effort to give customers precisely what they ask for, are other reasons.

A little Good Ale or Porter is as good a spring tonic as anyone could take. If we didn't keep it Good we wouldn't sell it.

HENRY & CO.

Family Grocers and Wine Merchants, Opposite the Opera House, George Street.

HAGGART'S SALES.

Wednesday, April 2nd. — Auction sale of horses and thoroughbred Durham cattle of Mr. G. J. Joplin, of Bridgenorth; whatever any reserve whatever; sale at one o'clock.

John Haggart, Auctioneer.

E. COURTNEY

Maker and fitter of Shop and Office Fittings. Hardwood Floors laid Shop over Clinkscale's Factory Ashburnham. P. O. Box 36.

A Clear Complexion

can be the possession only of the man or woman whose digestive functions are in perfect order.

Abbey's Effervescent Salt

taken regularly will keep the stomach in good condition, the blood pure, and the complexion clear.

All druggists sell it.

STEAM FITTING AND PLUMBING

Every description of Heating, Plumbing, Steam and Gas fitting work done in a first-class manner and at very reasonable charges. Estimates given, plans furnished, and fittings supplied for closets, lavatories, baths, sinks, pumps, etc. Repairs in every branch of the business promptly and carefully done so as to save expense to those who employ me. A full assortment of pipe and fittings kept in stock and supplied at low prices. Ring up 'Phone 338, and your orders will be promptly attended to.

E. J. G. SUTHERLAND,
339 George Street, Peterborough

Easter Confectionery
—AT—
LONG BROS.

Fancy novelties in Easter Eggs and Chickens from Japan and China, Chocolate Hens, Baskets, Animals, Birds, etc.

Special makes of Fine High-class Confections for the Easter trade.

BOOK YOUR ORDER NOW FOR **GOOD CLEAN COAL** WITH

SCOTT & HOGG.

Lehigh, Scranton and Plymouth Coal. Screening and Blacksmith Coal

WHOLESALE DEALER IN EGGS.

Office and Yards at the Elevator, west of Railway Track, Ashburnham. Orders may be left at Wightman & Scott's Dental Rooms, Hunter street, (upstairs.) All Coal weighed on Ashburnham Public Weigh Scales. Ashburnham 'Phone 264. Town 'Phone 262.

BURN

WILLS & GOOD'S COAL AND WOOD.

All Nut, Stove and Egg Coal.
First quality Hard and Soft Wood.

CARTING
of every description attended to

Office and Yard—184 Aylmer Street, alongside G.T.R. track. Telephone 262.

"CROSS CREEK" LEHIGH COAL

Still in the Lead.

Also First-class Hardwood for sale at

Fitzgerald's

Brock Street. Phone 111.

White Duck Awnings

Of the Best "Standard" Duck

Striped Awnings

Of the Newest American Patter

J. J. TURNER & SONS

Sail, Tent, Awning and Waterproof Goods Manufacturers.

LINDSAY & MIGHT
Real Estate Agency,

Fire, Life and Accident Insurance.

Properties rented, bought and sold on commission; loans negotiated. Correspondence solicited from intending purchasers.

Telephone 209
Office Hours—8.30 a.m. to 5 p.m.

Under Market Hall, 310 George Street.

THE ORDERS WERE VIOLATED.

Engineer Charleton Was Confused by Instructions—Jury's Recommendation.

Jarvis, March 31.—Coroner McDonald Saturday afternoon conducted an inquest on the body of Eugene James McGill, who was killed in the railway accident here on Good Friday morning. The jury, after listening to the evidence, brought in the following verdict:

"That deceased man came to his death on the morning of March 28, 1902, at the station house, Jarvis, from injuries received by being caught in a collision at 7 o'clock on the Wabash Railway running over the G.T.R.

"We are of the opinion that the cause was the violation of telegraphic orders by one John Charlton, engine driver on train No. 1,850; that the said violation resulted, we think, from his being confused by orders received at Thornbury and Simcoe. We are further of the opinion that the G.T.R. should have means of communication between the rear end of all trains and the engine driver. We are also of the opinion that had it not been for the dense fog at the time the accident would not have occurred."

ARBITRATION IN AUSTRALIA.

Hospital Speeches at a Picnic of the Industrial Union.

Sydney, N.S.W. March 31.—The Compulsory Industrial Arbitration Court, whose membership includes representatives of employers and employes, which was recently established here, will open in April.

Speaking yesterday at a picnic which the Government tendered to the delegates of the industrial unions, Justice Cohen, a member of the arbitration Court, expressed the opinion that the court's establishment would prove to be a messsage of peace to the industrial world. Labor leaders spoke in a similar strain.

The Attorney General, Bernard Ringrose Wise, urged the employes not to put the arbitration act to a full strain immediately, but to be content to ask the court to deal with the most important questions, such as the limitation of the hours of labor and child labor.

Surprising Results.

A Simple Internal Remedy Makes Remarkable Cures of Catarrh.

People who have used sprays, inhalers, salves and washes, for catarrh, and have found how useless and inconvenient they are, will be agreeably surprised at results following the use of a pleasant, internal remedy in tablet form; druggists everywhere admit that Stuart's Dyspepsia Tablets, which they sell at 50 cents for full sized treatment is the safest, most effective and popular of all catarrh remedies.

Nearly all cheap cough mixtures and throat lozenges contain opiates; these cheap medicines give a temporary relief, especially with little children, by destroying nerve sensation. The irritation in throat which causes coughing, is temporarily removed, not by removing the cause, but by deadening the nerves of feeling the irritation is not felt although it is still there and will promptly return.

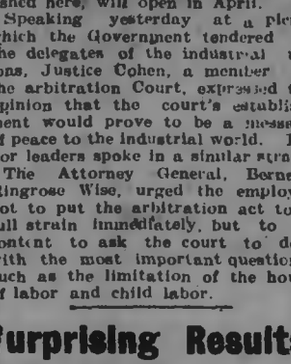

Stuart's Catarrh Tablets is the best remedy to remove catarrhal secretion, whether in the nose, throat or stomach, because they are composed of wholesome antiseptics. Blood Root, Red Gum from Eucalyptus Tree, etc., when you use these Tablets you know what you are putting into your system, and not taking chances with cocaine, opiates, or similar poisons found in so many catarrh cures and cough medicines.

Mr. Ramsdell in commenting on catarrh cures, says: "I can heartily recommend to all Stuart's Catarrh Tablets, because they contain no cocaine nor other dangerous drug found in so many advertised cures. I have known of many cases of long standing catarrh of the head and throat completely cured by the daily use of these tablets for several weeks. One case in particular which I could not reach with an inhaler or spray and where the catarrh caused daily headaches, and a noticeable loss of hearing was entirely cured by by this harmless but effective remedy."

Dr. Wainwright says: "I never hesitate to prescribe Stuart's Catarrh Tablets for Catarrhal Headaches and Catarrhal Deafness, because I know them to be perfectly safe for child or adult and have seen many remarkable cures resulting from their regular daily use; because they are advertised and sold in drug stores is no reason why any good physician should not use them because we should seize upon the means of cure wherever found."

Stuart's Catarrh Tablets are especially valuable for catarrhal colds in children, because they are pleasant to the taste and may be used freely to break up severe colds and croups at the very beginning.

Damage of Many Thousands.

Pittsburg, Pa., April 1.—The damage by Sunday's storm will probably reach several hundred thousand dollars. The effects of the wind can be seen on all sides—houses, churches and many large plants uprooted, bridges partly dismantled, and fences and trees down.

A Wrong Burial Certificate.

When a physician issues a burial certificate for one who has died of consumption or throat trouble, he should say, Cause of death, neglect, to take Four T's when the cough first started. Four T's cure a cough in 24 hours and the worst cold in two days, and you get a large bottle for 25c. at Ormond & Walsh's drug store.

SMOTHER A COUGH.

You can smother a cough with your hand but you can't cure it that way. Some medicines only smother coughs.

Scott's Emulsion cures them. Old coughs and deep-rooted coughs can't be cured until the inflammation which causes them has been replaced by healthy tissue.

That is exactly the kind of thorough work Scott's Emulsion does. It changes the entire nature of the throat and lungs so that there is nothing to cough about.

Send for Free Sample.

SCOTT & BOWNE, Chemists, Toronto

AID FOR DRAINAGE.

During Past Two Years Ontario Government Has Devoted $35,190 Toward the Draining of 260,000 Acres.

The French budget was passed Sunday.

Three days' heavy rain has caused disastrous floods in Kentucky and Tennessee.

The Benton House, at Ridgetown, Ont., was destroyed by fire on Friday morning.

James M. Carmichael, son of Senator Carmichael, died at New Glasgow, N.S., Sunday.

The French Senate has passed a grant of 600,000 francs for an exhibition at St. Louis.

W. H. Reid was renominated by the West Burham Conservatives at Bowmanville on Saturday.

Two sheriffs' deputies and two Hatfield outlaws were killed in a melee at Huntington, W. Va.

It is expected that the Welland Canal will be opened on April 21, and the Cornwall and Lachine Canals on May 1.

William Stephen Temple Gore Langton, fourth Earl Temple, died at Cairo, Egypt, Friday evening. He was born in 1847.

Commissioner Ross of the Yukon, who was at Montreal Sunday, says the year's output will probably reach $17,000,000.

The detachment of the 48th Highlanders, which took part in the military tournament in New York last week, returned to Toronto Sunday morning.

The Hamburger Nachrichten says the coffee importing firm of Neben, Schulz & Co. is in difficulties. The liabilities are estimated at three million marks.

It is estimated from present indications that the revenue for the present fiscal year will be $31,500,090, as against $29,100,000 for the previous 12 months.

Word has been sent out to fishery overseers instructing them to warn the public against spearing fish while passing through or attempting to pass any fishway.

Sir Sidney Gudolphin Alexander Shippard, formerly Judge of the Supreme Court of Cape Colony, and who had held various other positions in South Africa, is dead.

The revenue of the United Kingdom for the quarter ending March 31, shows an increase of £4,618,913 due entirely to the additional two pence placed on the income tax.

The lighthouse kept by Thomas Boyter, sr., on Narrow Island, Lake Superior, was completely destroyed by fire about 9 o'clock yesterday morning; cause of fire unknown.

Lou F. Scholes won the title of Toronto city amateur boxing champion Saturday night in the Mutual street rink by cleverly outpointing Eli Gibson in the heavyweight final.

Mrs. Sarah Holman of Hamilton has been advised of the death, by drowning, of her son, Thomas H., near Mermenton, Louisiana. The deceased left the city about 15 years ago.

James Gillson, who keeps a hotel north of London, Ont., was brutally assaulted Saturday night between 5 and 6 o'clock, at his hotel, by six men, two of whom are now in the County Jail.

Nothing has been heard for nearly a year of the Italian explorer, Boggiani, who undertook, on behalf of the Italian Geographical Society, a scientific expedition to the hinterland of Paraguay.

William Laing, a pressman employed in the Salvation Army Printing House, on Saturday morning lost his right arm. His arm caught in a press, and before it was extricated was terribly mangled.

Dr. Thos. Dunn, the English poet, who has been ill for several days, was reported to be in a dying condition at Newark, N.J., on Saturday. His family has been summoned to his bedside. He wrote "Ben Bolt."

Four men were probably drowned Saturday morning by the upsetting of a skiff containing nineteen men, who were about to board the British steamer Atlantean at anchor in the Mississippi River near New Orleans.

Prince Darnesburg (better known as Count von Muenster-Ledenburg), who had been during the course of his career German Ambassador to France, Great Britain and Russia, is dead. He was born in London, Dec. 3, 1820.

Edwin Force, a well known civil engineer of Sault St. Marie is lying in Toronto General Hospital, suffering from concussion of the brain, which has developed into partial paralysis of the face. He fell off a moving train.

During the past two years the Ontario Government has voted aid to the amount of $35,190 for the draining of 260,000 acres, the total cost being $300,000. Twelve drainage schemes have been aided to the extent of $25,500 this year.

In a dense fog, Sunday morning, the barkentine Antilla drove ashore near Beach Haven, N.J., and is now lying in a dangerous position. The crew of nine men were rescued by the life-savers.

HAVE DECLARED LOCKOUT.

Toronto Master Painters Force the Issue and Shops Are Closed.

Toronto, March 31.—On Saturday at noon-hour between 250 and 300 union painters and decorators employed by members of the Master Painters' Association received word that on Monday morning their services would not be required. This was the ordered lockout agreed upon by the masters at a meeting held last week and after the men had refused to accept their offer.

The men sent an ultimatum to the employers last February demanding an eight-hour working day and an increase in wages from 25c to 30c an hour. The employers readily granted the shorter work day, but refused the increase, which the men asked to go into effect on April 15. In the meantime a conference was arranged between the bosses and the men, at which the former agreed to compromise at 27½c an hour. The offer was refused at a largely-attended meeting of the union, held last Tuesday. They decided to strike on April 15 if their demands were not granted. The employers took action first and ordered a lockout for this morning.

Carpenters Will Refuse.

Over 500 union carpenters and joiners met in Richmond Hall on Saturday afternoon and unanimously decided to refuse the offer of an increase of 2½c an hour offered by the employers. The men recently asked an increase from 25c to 30c an hour to date from May 1. If the demand is not acceded to they say they will strike. The union carpenters and joiners number 800.

THINK IT OVER.

IT IS WORTH SOME THOUGHT.

Sir William Roberts, M.D., F.R.S., says; "Man has departed widely, and is departing more and more, in regard to his food, from the simplicity and uniformity of his primitive nature."

To-day, thousands commence the morning meal with heavy, rich meats, together with foods of a starchy nature, the digestion of which requires all the existing energy of the body.

The demands of the wise, as far as breakfast is concerned, is for a health cereal, such as Malt Breakfast Food, light and soothing to the stomach, a nourisher to the body and brain, a bestower of energy, a regulator of digestion, and a flesh and bone builder.

If people would fortify themselves for the day they should become users of delicious Malt Breakfast Food, which yields abundant strength and vitality. No other grain food so quickly enriches the blood and builds up the nerve tissues and centres of the brain. See your grocer.

Floods in the West.

Winnipeg, April 1.—High water is giving considerable trouble at Brandon, Portage la Prairie and other points; the train service is very irregular in consequence. The Red and Assiniboine Rivers are rising rapidly, but no danger is apprehended.

Stabbed a Letter Carrier.

Montreal, April 1.—A stabbing affray was reported to the police at a late hour last night. A Mrs. Doris stabbed a letter carrier named Tetu twice in the neck, but he is expected to recover. The stabbing took place during an altercation.

Miner Instantly Killed.

Rossland, B.C., April 1.—A miner named Broodhurst was instantly killed yesterday morning by a blast on the 1,050 foot level of the Le Roi mine. His partner, by the name of Wells, was badly hurt, but will recover.

Dropped Dead

Hamiota, Man., April 1.—John Robertson, an old settler of this district, dropped dead in the Whitely House yesterday morning. The cause of death was heart failure.

Twenty Years of Itching Piles.

Sufferings Ended Seven Years Ago —A Permanent Cure by

Dr. Chase's Ointment

Mr. Alex McLaughlin is well known and highly respected in Bowmanville, Ont., where he has resided for about thirty years. His cure of itching piles, after twenty years of almost constant and often very severe suffering, is a remarkable one. There can scarcely be a stronger recommendation for Dr. Chase's Ointment, and his letter will be read with interest by many who are still victims of this dreadful malady.

Mr. McLaughlin, writes: "For twenty long years I suffered from itching piles, and only persons who have been troubled with that annoying disease can imagine what I endured during that time. About seven years ago I asked a druggist if he had anything to cure me. He said that Dr. Chase's Ointment was most favourably spoken of, and on his recommendation I took a box.

"After three applications I felt better, and by the time I had used one box I was on a fair way to recovery. I continued the treatment until thoroughly cured, and as that was seven years ago, and I have not suffered any since, I am firmly convinced that the ointment made a perfect cure.

"I consider Dr. Chase's Ointment an invaluable treatment for piles. In my case I think the cure was remarkable when you consider that I am getting up in years and had been so long a sufferer from disease."

It is all nonsense to talk about a surgical operation as the only cure for piles. Scores of people are being cured every day by Dr. Chase's Ointment. Not merely relieved — though relief itself is a great thing to the sufferer from piles — but cured thoroughly and permanently, as Mr. McLaughlin has been. Dr. Chase's Ointment has no worthy rival. It stands alone as an absolute cure for piles of every form; 60 cents a box, at all dealers, or Edmanson, Bates & Co., Toronto. 12

Burdock BLOOD BITTERS

Turns Bad Blood into Rich Red Blood.

This spring you will need something to take away that tired, listless feeling brought on by the system being clogged with impurities which have accumulated during the winter.

Burdock Blood Bitters is the remedy you require.

It has no equal as a spring medicine. It has been used by thousands for a quarter of a century with unequalled success.

HERE IS PROOF.

Mrs. J. T. Skine of Shigawake, Que., writes: "I have used Burdock Blood Bitters as a spring medicine for the past four years and don't think there is its equal. When I feel drowsy, tired and have no desire to eat I get a bottle of B.B.B. It purifies the blood and builds up the constitution better than any other remedy."

Life Funds
FOR INVESTMENT.

CANADA LIFE ASSURANCE CO.

ESTABLISHED 1847.

HON. GEO. A. COX, President.

Invested Funds over $24,000,000.00.
Annual Income over $3,000,000.00

Money to loan in large or small sums upon any terms of repayment at from 4 to 5½ per cent, interest

All kinds of Life Insurance and Annuity Contracts at the most favourable rates, consistent with Absolute Security.

For further information apply to

A. A. COX, Manager.

Company's Office—Hunter Street, Peterborough. Next Door to the Canadian Bank of Commerce.

The Toronto Savings and Loan Company

HEAD OFFICE:
437 George Street, Peterborough.

3 1-2 per cent. interest allowed on deposits from day of deposit to day of withdrawal, repayable on demand

4 per cent. paid on debentures issued from 2, 3 or 5 years. Money to loan at lowest current rates.

Open every Saturday afternoon.

W. G. MORROW,
MANAGER

Peterborough, March 14th, 1902.

PAINTING, PAPERING, ETC.

H. W. GREY

Is prepared to fill all orders for Painting, Papering, Decorating and Kalsomining, promptly and at lowest prices. Satisfaction guaranteed. Estimates cheerfully given. Get my prices if you have any work in our above lines to do.

Residence and workshop 240 Water street Telephone 247. Post Office box 178. 635-17

Flavouring Powders.

While they last, we intend selling a full 25c package of our Non-Alcholic Flavouring Powders, for 15c, prepaid, to any address. Any variety. Superior to liquids and are soluble in water, milk, or syrup, or can be mixed with dry flour. Only a limited quantity will be sold at this price. Order at once. The DOMINION SUPPLY CO., Springville, Ont.

A. KENNEDY. DONALD M KERCHER, V.S

Kennedy & McKercher

CENTRAL LIVERY STABLES
and VETERINARY INFIRMARY

Everything up-to-date in the Livery Line. When you want a Rig of any kind for any occasion, ring us up.

Office of DR. DONALD McKERCHER, Veterinary Surgeon and Dentist. Calls promptly attended to day or night. Horse and Cattle Medicines always in stock.

No. 198 Hunter Street, West of Oriental Hotel. Telephone 270.

Wightman & Scott
DENTISTS.
For Painless Extraction

Vitalized Air (Gas); also Local Anæsthetics.

OFFICE—149½ Hunter street.

BRANCH OFFICES:
LAKEFIELD.—Every Tuesday and Friday—Over Burgess Drug Store.
ORILLIA.—Every Thursday. Next to Ivory Bros.' Store.

DENTISTRY

CONSULT—
DR. CHAS. NEILL
Dental Surgeon.

All Modern Appliances and Accessories. Office—Corner of George and Hunter streets over H. S. Macdonald's Drug Store, Peterborough. Telephone 73

DENTIST.

DR. R. F. MORROW,
Master of Dental Surgery and Gold Medalist R.C.D.S.

OFFICE—In his old stand, over Chinese Hall corner of George and Simcoe streets.

DENTIST.

DR. M. A. MORRISON,
Master of Dental Surgery and Honour Graduate of Trinity University

OFFICE—Bank of Commerce Building, Hunter street, Peterborough.

D. N. CARMICHAEL
M. D., C. M., L. R. C. P.
Special attention given to
Diseases of Women
and Surgery.

OFFICE AND RESIDENCE—Corner of Brock and Water streets, Peterborough. Telephone 22

POUSSETTE & McWILLIAMS

Barristers and Solicitors, 370 Water Street Money to lend at lowest current rates.
A. P. Poussette, K.C. H. F. McWilliams, L.L.B

O'CONNELL & KERR

Barristers, Solicitors, etc. 124½ Hunter street, two doors west of Post Office. MONEY TO LOAN.
Francis D. Kerr. Daniel O'Connell

R. E. WOOD

Barrister, etc. Office—Bank of Commerce Block, Hunter Street. MONEY TO LOAN.

STRATTON & HALL

Barristers, Solicitors, etc., Peterborough, Ont. Office—Corner of Hunter and Water Streets, over new Bank of Commerce.
W. A. Stratton, K.C., L.L.B. R. R. Hall.

E. B. STONE

Barrister, Solicitor, Notary, Conveyancer, etc Office.—Ground floor, 374 Water Street. MONEY TO LOAN.

W. H. MOORE

Barrister, Solicitor, etc. Office—Over Bank of Toronto, on George Street, Peterborough, Ont. MONEY TO LOAN.

DENNISTOUN, PEEK & STEVENSON,

Barristers, Solicitors and Notaries. Office—417 Water St. MONEY TO LOAN.
E. A. Peek. R. M. Dennistoun, A. Stevenson

EDMISON & DIXON.

Barristers, Solicitors, etc. Corner of Georg and Hunter streets, Peterborough.
Geo. Edmison. A. E. Dixon

HALL & HAYES.

(Successors to Dennistoun & Hall.)
Barristers, Solicitors and Notaries Public. Hunter street, Peterborough, next to the English Church. Money to loan at lowest rates interest.
E. H. D. Hall. Louis M Hayes

W. BLACKWELL

Architect and C. E. Plans and estimates made on Churches, Public Buildings and Dwelling Houses. Buildings Superintended and Patents applied for. Heating and Plumbing a specialty. Office—373 Water Street, nearly opposite the Ontario Bank. Peterborough

MONEY TO LOAN

On Farm, Town and Village Property, at lowest rates, on easiest terms of payment.

STRATTON & HALL, Barristers
OFFICE:—Over New Bank of Commerce

MONEY TO LEND.

5 Per Cent. on First-class Town and Farm Securities only.

ROGER & BENNET,
Barristers, Solicitors, etc., No. 370 Water St. Peterborough. Telephone No. 191.
G. M. Roger. J. W. Bennet

D. BELLEGHEM
Leading Undertaker,

Can be found day or night at his Wareroom Hunter street, or at his residence, adjoining his Wareroom. 'Phone communication.

E. B. CLEGG & CO.
Undertakers and Funeral Directors.

Warerooms 327 George Street, or residence S. Clegg, 328 Stewart Street.
Careful and experienced attendance night or day. Telephone communication.

M. McFADDEN

Undertaker and Dealer in Every Description of Furniture.

HUNTER STREET WEST.

GREY LIME
FOR SALE.

100 Jugs different sizes, Stove Lids and Legs, all sizes, 1200 ft. 3 in. Pipe, at 5c per ft, Rake Teeth, Neck Yokes, Bottles, Bolts Hinges, Shoes, Weights, Show Cases and other things too numerous to mention. Call and see what I have.

WOOD FOR SALE.

Highest cash price paid for all kinds of Scrap Iron.

GEORGE STEVENS.

Phone 273 P. O. Box 699

EASTER'S BEAUTY BLOOM.

Favorite Flowers of the Queen Festival of Christendom.

Easter is essentially an artistic holiday and pre-eminently a day of flowers. Nothing is so beautiful as the great spring miracle, the budding of life and bloom out of the bare, brown branches that seemed like so many dead things during winter. Every bright spring day now the crowds of promenaders, men and women, big and little, show a responsiveness to the awakening of the earth, and florists' windows and sidewalks give promise of the abundance of flowers soon to be. Preparations for Easter, the crown of the flower season, says the Philadelphia Times, are begun by the florists many weeks before the day actually arrives, and the smartest shops in town are all receiving their orders now.

What flowers are the people's favorites? First and foremost the lily, Easter's symbolic flower. Thousands of people who buy and enjoy the Bermuda lilies have little idea what an extensive business the propagation of these lovely spring flowers has become. The bulbs are shipped from Bermuda in great quantities during the autumn and winter and placed in greenhouses to be developed into the lovely plant which has become symbolic of Easter. As to the number of these bulbs now produced in Bermuda and shipped to the United States for Easter purposes it is said that between 10,000,000 and 15,000,000 bulbs were sent last year.

The enormous quantities of Easter lilies produced happily place a plant within the reach of the most modest purse. This Easter plants can probably be secured at all prices varying from 50 cents upward, so that hundreds of these jewel-like flowers will shed their purity and beauty in the humblest of homes.

Easter lilies, however, are not the only flowers of Eastertide. Perhaps the most popular flower after the lily is the azalea, which is already being sold in the shops and along the streets, the prices ranging all the way from $2 to well on up to $50. The azaleas come in the double and single varieties and in colors that deepen from snowy white through the most delicate pinks to a vivid rose and deep crimson.

Roses will be depended upon largely this Easter, while lilacs, the very expensive product of the greenhouse, and lilies of the valley, hyacinths, marguerites and a very effective yellow daisy which appears early in the spring will all be very popular Easter favorites.

Easter being the queen festival of Christianity, flowers are a chosen medium for the expression of philanthropic inclinations at this season. You have the reputation of being a good natured, well meaning man, or you are a kind hearted woman. Then remember the children in the hospitals, who cannot share in the sunshine and spring skies of Easter day, and the grownup sick also, for you never saw a man or woman who was too old to appreciate a flower, and the dear people in the old folks' home, who have few Easters yet to come, and in remembering them—

> At last a heavenly hand
> Give thee, give thee,
> Lilies of eternal peace.

It is a pity that the flowers will not comply with the needs of the Easter festival and bloom two months earlier than usual, but happily for the luxurious Christians of the modern world our florists know how to create an artificial spring to match the imaginary moon, and they also know how to import from tropical islands the flowers that bloom in their spring a thousand miles away.

All through this snowy and frosty winter fields of lilies have been growing for us in Bermuda and are now exhaling their fragrance in city greenhouses. The early Easter, therefore, will not lack its flowery offerings, nor would it lack them if it should come in the middle of January.

The flowers that salute the morning of this beautiful festival connect us with the remotest recorded antiquity. The oldest Egyptian tombs bear testimony, both in their pictures and in their inscriptions, that 4,000 years ago human beings made the same use of flowers in the religious festival of the spring that we do in 1902.

Before Pharaoh reigned the eastern people placed flowers upon such altars as they had in token of gratitude and gladness. Wreaths and garlands of flowers were hung in the temples. Bouquets and mounds and pyramids of flowers were employed precisely as they are with us.

At private feasts a bouquet was offered to each guest on his arrival, and we perceive that it was a polite observance for guests to exchange flowers selected from their bouquets. It would be difficult to think of any use of flowers made by us, whether in private entertainments or in public ceremonials, which was not perfectly familiar to civilized peoples before the pyramids were built.

If in some of our conspicuous churches there is ostentation or excess in the display of costly flowers on Easter morning, we need not harshly condemn an indulgence which has the merit of being harmless and of giving a banquet of delight to a great multitude of people.

Nor is it the waste it once was, for after the glorious music of the festival has died away and the congregation has dispersed the potted flowers bloom on as before, and the gathered flowers are carried away to the hospitals and asylums.

No Dregs In Easter's Cup.

Easter means something joyous, we are sure, at any rate. And it is not associated with bills. It is the only festal cup without dregs. There is no 1st of January dogging its shadow, no indigestion after its simple pleasures.

HEART DISEASE

is a symptom of Kidney Disease. A well-known doctor has said, "I never yet made a post-mortem examination in a case of death from Heart Disease without finding the kidneys were at fault." The Kidney medicine which was first on the market, most successful for Heart Disease and all Kidney Troubles, and most widely imitated is

Dodd's Kidney Pills

In strengthening and invigorating properties there is no tonic equal to

Carling's Porter

Its purity and delicious flavor make it invaluable for invalids.

For Sale by E. BROWN & CO.

Drink **Calcutt's MEDICINAL PORTER**

The Foamy, Creamy Elixir for Fall
Gem-Hued and Bead-Studded
Prized by All—Never Excelled

Jolly Goat—'Get on to my shape, my sober, alms friend. Calcutt's Lifey Porter will put beef and bulk on your bones.

The Calcutt Brewing & Malting Co.
LIMITED
PETERBOROUGH, ONTARIO.

Mrs. G. Vinette's Hair Preparation

Cures Baldness, Gray Hair, Irritation of Scalp Eczema, Removes Dandruff Restores Grey Hair to Natural Colour, Stops Falling Out, etc. Guaranteed in all cases. References if required.

Residence, 439 Reid Street, north of Wm Hamilton Mfg. Co's Works Peterborough.

Liquor License Act.

Information of any infraction of the Liquor License Act, within the West Riding, Peterborough, forwarded to me at Peterborough with the name, side name and address of the sender will be treated with confidence and acted upon promptly.

GEORGE COCHRANE
License Inspector West Peterborough

"I wrote Dr. Pierce regarding my case, and received a prompt reply, free."

"I endured nearly four years of suffering," writes Mrs. J. L. Myers, of Washington, W. Va., "caused principally from improper medical attention after the birth of a child, and female weakness, resulting in a complication of diseases. Had a terrible cough and an incessant pain and soreness in lungs. Was reduced in flesh from 184 pounds to about 100 pounds in eighteen months. I had no appetite, and became so weak and nervous I could scarcely sit up. I doctored with our home physicians for two years with no benefit, I was finally induced to try Dr. Pierce's medicines. I wrote to Doctor Pierce regarding my case, and received a prompt reply, free, advising the proper medicines for my case. After taking four bottles of Dr. Pierce's Favorite Prescription and four of his 'Golden Medical Discovery,' three doses each day, also taking one bottle of Dr. Pierce's Compound Extract of Smart-Weed and some of his 'Pellets,' I ceased coughing, and am *now enjoying splendid health and have gained thirty-five pounds in weight.* I again feel like my former self, thanks to Dr. Pierce and his great medicines.

Sick women are invited to consult Dr. Pierce by letter FREE. All correspondence sacredly confidential, and all womanly confidences guarded by strict professional privacy. Address Dr. R. V. Pierce, Buffalo, N. Y.

MILBURN'S HEART NERVE PILLS FOR WEAK PEOPLE

ARE A TRUE HEART TONIC, Nerve Food and Blood Enricher. They build up and renew all the worn out and wasted tissues of the body, and restore perfect health and vigor to the entire system.

Nervousness, Sleeplessness, Nervous Prostration, Brain Fag, Lack of Vitality, After Effects of La Grippe, Anæmia, Weak and Dizzy Spells, Loss of Memory, Palpitation of the Heart, Loss of Energy, Shortness of Breath, etc., can all be cured by using

MILBURN'S HEART AND NERVE PILLS.

Price 50c. a box or 3 for $1.25, all dealers or
The T. MILBURN CO., Limited, Toronto, Ont.

LUMBER

And building material of all kinds. SHINGLES, SCANTLING, JOIST, BILL STUFF, TIES, etc

BOXES AND BOX SHOOKS

of all kinds supplied to order.

A. McDONALD,
Telephone 187.
Point St. Charles Mill, Peterborough.

A QUEER BUSINESS.

Making Up Beggars So That They Will Excite Public Sympathy.

"How beggars are made" might be made the subject of a singularly interesting article. And it would refer not to the unkind cuts of fortune, but to the appliances whereby a certain deft and none too scrupulous manufacturer equips men and women who, for purposes of their own, wish to be considered lame, halt or blind. That it is easier to be crippled than to work is the maxim upon which this particular trade is established.

"I'm what is called a street 'sham fakir,'" said one of these dealers in disguises recently. "I fake up most of the sham disabled mill operatives, crippled sailors, etc., and charge 'em a small fee. If it's a woman with a tale that her husband beats her, I paint her a black eye and put her arm in a sling. Say it's a man on a 'blind' lay. Well, I paint some scars on his face to imitate the marks of a lead explosion and give him a green eye shade and a 'blind' card.

"If a man's really maimed, it makes it easier. Suppose he's been run over and had his leg off. I paint a picture of a burning house and him jumping out of a top window with a child in his arms and a yarn under it. 'Kind friends, I lost my leg through rescuing my employer's child.' That's a sure take of a 'fiver' a day.

"I make all these rigs myself," he said, "and hire 'em out. It pays, but I have to keep dark, for the police are very down on my sort. This hollow wooden cap with an iron hook fits over your head, and here's a clubfoot boot and yonder a pair for both feet.

"A queer business? You'd say so if you knew the jobs I'm asked to do sometimes. Only yesterday a woman wanted vitriol scars made on her face and actually wanted me to use real vitriol. Didn't know what she was asking? Oh, yes! Why, bless you, some beggars'll maul themselves horribly to excite sympathy. In fact, they'd do anything rather than work."

Classical Cannibal.

"But why," asked the subchief of the cannibal isles, "do you insist upon having the man who fell while leading the charge against us served up at the banquet this evening? He seems to be hard as nails."

"Huh!" answered the chief of the cannibal isles. "I read in a book of poetry left by our last meal that 'the bravest are the tenderest.'"

Don't Sneer.

Never bring a human being, however silly, ignorant and weak—above all, any little child—to shame and confusion of face. Never, by petulance, by suspicion, by ridicule, even by selfish and silly haste—never, above all, by indulging in the brutal pleasure of a sneer, crush what is finest and rouse up what is coarsest in the heart of any fellow creature.

Prima Facie Evidence.

The late Lord Morris on one occasion gave a characteristic illustration of the meaning of "prima facie evidence."

"If," he said to the jury, "you saw a man coming out of a public house wiping his month, that would be prima facie evidence that he had been having a drink."

Outmaneuvered.

The Lady—Did any one call while I was out?

The Maid—No, ma'am.

The Lady—That's very strange. I wonder what people think I have a day "at home" for anyway.

First National Convention.

On May 26, 1835, what was probably the first national nominating convention in the history of the country met in Baltimore. It was attended by 600 men, a majority of whom were residents of Maryland. The convention was called by General Jackson. It was called a year ahead of the presidential campaign in order that time might be taken by the forelock in behalf of General Jackson's political protege, Martin Van Buren.—Ganton's Magazine.

Not to Be Learned.

A dignified bishop while passing along a London street heard three vegetable peddlers engaged in a rather blasphemous argument.

Intending to rebuke them, he said to one of the offenders, "My good man, where did you learn to swear like that?"

"Lord luv yer, guv'nor," replied the brawny peddler, clapping him genially on the shoulder, "ye can't learn it! It's a gift!"

Long Life is Inherited.

This statement you can prove by investigation. When a person whose ancestors had long lives dies in middle age you can in nine cases out of ten trace the cause to disordered kidneys and consequent suffering from Bright's disease, rheumatism, fatty heart or dropsy. Dr. Chase's Kidney-Liver Pills prevent and cure these fatal and painful diseases as no other preparation was ever known to do. One pill a dose, 25 cents a box.

The Fad in Easter Cards.

Almost all the Easter cards are distinctly secular. Flowers and doves and other emblems of peace and purity adorn them, but there are few representations of sepulchers and very few religious texts. To such an extent has the secular card craze been carried, indeed, that those who refuse to buy them are known as specialists, and some few ecclesiastical cards, which no doubt the shopkeepers think inappropriate to the season and only called for by cranks, are stowed away for them.

The Cause of Dyspeptic Pains.

They arise from the formation of gas owing to improper digestion. A very prompt and efficient remedy is Polson's Nerviline. It relieves the distention instantly, and by its stimulating action on the stomach, aids digestion. Nerviline cures dyspeptic pains by removing the cause. Nerviline is also highly recommended for cramps, colic, summer complaint and inflammation. Sold in large 25c. bottles everywhere.

Old Moon Beliefs.

The health, growth and development of children and animals were years ago supposed to be influenced by the moon. If the sign was right at the time of birth, they would be well formed and intellectual, but if it was wrong there was no telling what sort of creatures they would become. Every worthless fellow, every dog, rooting hog, fence jumping cow or kicking horse was believed to have been born under an unfavorable phase of the queen of night. Queer people or those who were of hateful disposition were children of the dark moon, with the sign below the heart.

Josh Billings Said of Niagara Falls

That the reason why people liked it was "Becawz nobody kin make wun jest like it." For the same reason people like Four T's, the great guaranteed cough cure. It is the only lung remedy made that cures coughs and colds in two days with perfect safety. Children like it and it cures croupy coughs. Sold in 25c. bottles by Ormond & Walsh, druggists.

She Hadn't Thought of That.

"You should never take anything that doesn't agree with you," said the doctor.

"If I'd always followed that rule, Marie," said the patient, turning to his wife, "where would you be?"

Not an Objection.

The Proprietor—But we haven't enough work to keep another man busy.

The Applicant—Oh, I don't mind that! What I want is a steady job.—Indianapolis News.

Opaque.

"Mike, d'I ever tell ye the story about the dirty window?"

"Yon did not. Tell me about it."

"No use. Yon couldn't see through it."—Chicago News.

ABSOLUTE SECURITY.

Genuine

Carter's Little Liver Pills.

Must Bear Signature of

Brent Good

See Fac-Simile Wrapper Below.

Very small and as easy to take as sugar.

CARTER'S LITTLE LIVER PILLS.

FOR HEADACHE.
FOR DIZZINESS.
FOR BILIOUSNESS.
FOR TORPID LIVER.
FOR CONSTIPATION.
FOR SALLOW SKIN.
FOR THE COMPLEXION

Price 25 Cents | Purely Vegetable, *Brent Good*

CURE SICK HEADACHE.

The Change Will Do You Good!

Discard Japan Tea, Use Instead

"SALADA"

Ceylon GREEN Tea. It is pure, healthful and delicious. Sold only in sealed lead packets, the same as the celebrated "SALADA" Black Tea; 25c and 40c per lb.

ONE GOOD TURN DESERVES ANOTHER

It's a case of "you tickle me and I'll tickle you." You give us your trade—we give you the best cigar you ever got for the money, and all is well between us. If you are a stranger to our wares, we earnestly request you to try our 5 and 10 cent cigars, knowing full well they will please you.

ALIVE C. LeGROS'

Cigar Store and Tony Tonsorial Parlours, George Street, Opposite Market Buildings.

Corticelli B.&A. WASH SILKS

are the embroidery silks of particular folks. Colored and tinted by Asiatic dyes — absolutely fast colors.

Exquisite true art shades; stronger to the number than any other work silk in existence; mounted in our patent holders, which provide for single or double needlefuls in a jiffy. No tangling, kinking or knotting possible.

Put your faith in Corticelli B. & A. Wash Silk and be safe.

Our Bottled Ales are not carbonated—they are brewed from the finest malt and hops only, are fully matured in wood and bottle and are therefore pure and wholesome, as well as mellow and delicious.

ALL DEALERS.

Toronto Brewing Co
Simcoe St. Toronto

Place Your Orders for the

WHITE LABEL

MANUFACTURED BY

THE Dominion Brewery Co.
LIMITED

It is a pure extract of Malt and hops and in quality cannot be excelled by any other brand on the market. Is always in condition and ready for use.

For sale by F. J. R. Mitchell, Alex. Elliott, and W. Collins, Ashburnham

OUR BRANDS:

THE O'KEEFE BREWERY CO., TORONTO, Limited

BE PUNCTUAL!

"Punctuality is the soul of business." The first essential is correct time—a reliable Watch.

We pay special attention to watch repairing—guaranteed work and moderate charges.

FROST'S
"DIAMOND HALL,"
349 George St., Peterborough.

EASTER SERVICES.

Bright Music Rendered by the Choirs of the Different Churches.

ALL SAINTS' CHURCH.

The services Sunday were very bright and heartily joined in by the large congregations. The music was exceptionally well rendered and was very appropriate. The "Te Deum" by Constance, the "Jubilate" by Schilling and "Ebden's Evening Service" are very suitable for such a festival. The anthems "I am He that liveth" and "This is the day" both occurring in the special Psalms for the day impressed the Easter message.

Mr. Jos Legg and Mr. James Browne took the tenor solos and Mr. R. H. Shepherd the base solos. Miss Duncan was heard for the first time in two alto solos in the morning service. Her voice possesses a rare quality of richness.

The children's service at 3 p.m. was well attended, and the offertory, $17.04 will be devoted to Indian Homes in the Northwest.

Rev. W. L. Armitage preached at the three services, speaking on "St. Paul's Teaching of the Resurrection" in the morning, "The Ladder to Heaven" in the afternoon and on "I Lay Down My Life, that I Might take it Again" in the evening.

There were 170 communicants at the morning service and the offertory throughout the day amounted to $208.18. The chancel was very pretty with the abundance of lilies and other flowers and reflected great credit on the taste of the Chancel Guild.

ST. PETER'S CATHEDRAL.

In St. Peter's Cathedral Sunday large congregations attended the different services. Three masses were celebrated in the morning, at 8, 9.15 and 10.30. The last was a Pontificial High Mass celebrated by His Lordship Bishop O'Connor, assisted by the Cathedral clergy. The sermons at the morning services were on the festival of the resurrection. Grand Vespers at 7.00 o'clock in the evening was chanted by His Lordship Bishop O'Connor, and an eloquent and scholarly discourse on the lessons to be learned from the resurrection of our Lord was delivered by Rev. Father McColl. The sanctuary decorations were beautifully arranged and were seen to advantage during the Vesper services. The Easter offering during the day was a liberal one.

The music at St. Peter's was in keeping wth the nature of the day and was of a very excellent quality. Indeed the Bishop during the service made reference to the splendid musical programme that was rendered by the choir under the able leadership of Miss K. Hurley.

ST. PAUL'S.

At St. Paul's church Sunday morning, in the anthem "King of Kings," Miss Annie Hall rendered the solo parts in a very pleasing manner. In the evening Mrs. Mein and Mr. Crane sang in a very excellent manner a duet entitled "Art Thou Weary."

ST. LUKE'S CHURCH.

St. Luke's church presented an exceedingly bright and pretty appearance on the occasion of the great festival of the Church. The chancel was decorated with lilies and white hyacinths, and on the altar were placed vases containing white stocks and white cut roses. Banners with texts alluding to the Resurrection were hung up in the church; the pulpit and the font were also decorated with flowers and banners. Both the morning services were attended by large congregations, at the 11 o'clock service seating room being at a premium. About 200 partook of the Holy Sacrament.

The choir acquitted itself excellently under the efficient management of Mr. John L. Armstrong. In the anthem, "He is Risen," Miss Edith Burnham took the soprano solo, Miss Phillips the alto solo, and Mr. R. B. Rogers, the bass solo. The whole service referred in singing, reading and preaching to the glorious Resurrection of the Lord Jesus Christ. The Rector had asked the congregation to make a thank offering of $300.00, to which the response was from all sources the neat sum of $360.00.

The sermon in the morning was from Revelations xxii, 16—"The Morning Star." Rev. E. A. Langfeldt spoke as follows: When Christ rose on the first resurrection morning from the grave it was not the Church's sunrise. But what rose this Easter Day was that beautiful "star" which harbingers the sunrise, waking the early dawn and telling us that the day is coming—its pledge and earnest.

Christ's mission, after He rose, was chiefly to speak of the things of the Kingdom, to tell of another breaking of love and joy upon the earth, the pioneer of a happier day.

True to the parable of nature — for the "morning star" seems to be made for little else but to proclaim that the day is coming.

Thus the Resurrection is the "Morning Star," and the Second Advent is the Sun going forth in His strength.

The order of events as they took place on the first Easter morning testify this truth. For "early when it was yet dark," Mary came to the sepulchre and found Him gone. As Mary went up the hill the morning star was looking down upon her from the heavens, but the sun was not yet come. But yet by that very star from the western sky she knew that the sun would be over the horizon.

We have the Star, the assuring, heralding, preparing Star, and we shall soon see the Sun.

Both are Jesus. But the one is a feebler revelation, lying still in the shadow; the other is the King in His beauty. If the Lord is risen upon you, the light is there. This makes the darkness of your heart more perceptible and more felt. That sense of darkness is an index of the "Morning Star." Without the Star we would scarcely know that it was dark. Only it shows that it is not yet day—not the perfect day for which we look.

But the Morning Star makes the day break sure; and the Morning Star is lovely and brilliant compared to the midnight that would be without it. And nobody can tell what the state of this world would be without the direct and indirect rays of the Lord Jesus Christ.

In the evening the rain lessened the attendance no doubt, yet the church was nearly filled with an attentive congregation.

ST. JOHN'S.

The services at St. John's were very interesting. The choir was augumented by Messrs. R. Gliddon with the cornet and Mr. W. Lech with the violin. The collections for the new rectory fund amounted to $385 and it is expected that when the envelopes are in next Sunday the amount collected will be at least $400.

AT RIVERDALE.

A bright and helpful Easter service was given Sunday at Riverdale by the scholars of the Sabbath School.

Two splendid choruses, "'Tis Easter" and "Hosanna to our King" were sung by a class of girls. A duet by Alice Mabel and Maggie McElwain, and another by Misses Lottie and Nessie Smith. A solo "The Cross of Calvary" was very sweetly sung by Miss E. Smith, and the primary class, as their share gave an acrostic on the word "Arisen."

Rev. Mr. Bennett, of Peterborough, gave a short address expressing very clearly what Easter should mean to each one of us.

Mr. J. Hart, a former superintendent, in a brief address expressed his sympath with, and good wishes for, the school which he had helped to start just ten years ago.

Quite a number of the parents and friends attended the service and a pleasant and profitable time was spent by all.

EASTER TOGGERY FOR MEN AND BOYS.

H. LeBrun & Co. are Holding a Special Easter "Opening" Event.

The question of dress is paramount this week. With the advent of the new season, the principal thought of the masculine, as well as the feminine, world, is that of dress. Where is the man, woman or child who will not don new raiment on Easter?

For the Men and boys, Messrs. H. LeBrun & Co. are holding a special "opening" event before Easter. All departments are thrown open for their inspection. Their exclusive display of new spring clothing, hats, neckwear, shirts, gloves, handkerchiefs, hosiery, underwear, etc., is a sight for good dressers. The City Clothing Store has been successfully catering for the dress needs of the men and boys of Peterborough for past twenty-five years.

This season's carefully selected suits, spring overcoats and other seasonable outfittings does the firm especial credit.

The hats and neckwear stocks make a very fine showing of the smartest, nobbiest spring styles in vogue. Their list of Easter novelties should keep the clerks busy all week.

JUBILEE POINT.

Mr. Dan Foley has Rented the Place for the Season.

Mr. Dan Foley, who for the past number of years, has been the popular wine clerk at the Jubilee Point Hotel, will leave for the point in the course of a few weeks in order to set the house in order for another season's business. Mr. Foley has this season rented the house and bar and will assume full management of this popular resort. Judging from Dan's experience in the past and his genial manner, there is reason to believe that Jubilee Point will be a popular resort for tourists this summer.

To Have Beautiful Skin.

Every one who would have a clear, soft, velvety skin free from pimples, blackheads, redness and disfiguring eruptions must use Dr. Chase's Ointment. It is a true food for the skin, does not clog the pores as do powders, and insures permanent benefit. There is not a single itching, burning skin disease of men, women or children that Dr. Chase's Ointment will not cure. Mothers find it invaluable for Baby Eczema, scald head and chafing on the little ones.

A Correct Boot for Ladies is
The "Princess"
—decidedly easy and stylish. Ask to see it.
The "Keith"
Boot, for Men, is becoming a great favourite. Don't buy your Spring Shoe until you have seen this make.
Union Made Goods of the best styles and quality always in stock.
Receiving daily, Spring and Summer Stock—strictly up-to-date.
Our Order and Repair Departments are turning out satisfactory work

KYLIE'S
CITY SHOE STORE
129 Hunter Street, next Mitchell's Grocery Store.

ELECTRIC LIGHT
Can be put in your house at small expense, even though it is not wired for it yet.
WIRING.
Installed by our system, means a clean, safe job; no plaster broken, or decorations spoiled, but the wires concealed in the walls in a through way, worklike manner, and subject to the approval of the Fire Underwriters.
FIXTURES.
We handle the lastest productions of the leading manufacturers, thus assuring you thorough satisfaction, both in quality and design. Our shades are from the latest foreign importations. At this season our prices are particularly close. Have your electrical work done during house-cleaning time.
MacPHERSON & ALDRICH,
Dealers in Everything Electric.
Telephone 366. 422 George Street.

BARRIE'S
MEN'S FURNISHERS.
An American Importation of
Men's Negligee Shirts
TO HAND TO-DAY.
They will be ready for inspection on **TUESDAY.** This lot includes the Princely and Emperor Brands, to retail at **$1.00,** and the Elgin Shirts to retail at **$1.50.** This Sale includes all the late colourings —Ox Bloods, Blue, Black and White, and Plain Blue Figured Patterns.
$1 and $1.50
See Them.

BARRIE'S
GEORGE STREET, PETERBOROUGH.

Snaps in Real Estate
A Two-story Brick House, Stable and one and a half acre lot, in north part of town. A snug home for some one. For quick sale at $1,100.
One and a Half Story Frame Dwelling, with half acre lot on McClelland street, at $500.
Several other houses, more central, at from $1,000 to $1,500.
Also, some choice building lots at low figures.
A. BROWN & CO. Real Estate and employment Agents, 142 Hunter St., ground floor
Telephone 138.

Trouble
Will be unknown to you in connecting your Plumbing or Heating Systems, if you employ me to do your work. It will be done properly, and the charges will be as low as possible. Before going elsewhere, give me a call. Jobbing work promptly attended to, estimates cheerfully given for Plumbing or Heating of all kinds of buildings.
JAMES NOBLE,
Practical Plumber, Steam, Hot Water and Gas Fitter, in James Murty's Stove Store, Hunter street.

EVERYTHING UP-TO-DATE.
The J.C. Turnbull Co.
363-365 George St. And 160 Simcoe St
TELEPHONE, 298.

A NOVELTY CANTERBURY BATISTE LINEN AND WHITE STRIPE, WITH BORDER PATTERN TO BE USED FOR TRIMMING. SEE SAMPLE BLOUSE.

APRIL ANNOUNCEMENT
....OF OUR....
WASH DRESS GOODS DEPT.
Our stock of Organdies, Muslins, Chambrays, Ginghams, Allovers, and Staple Lines is now complete. We are proud of the variety and completeness of this Department, and have every confidence that the materials shown are the newest to be procured. We early predicted a Big Wash Goods season, and having spared no efforts to obtain the largest range in the history of the business of these popular materials, are showing precisely the same lines as the American and Canadian cities.
FOR THE FIRST WEEK IN APRIL—EXTRA DISPLAY OF WASH DRESS GOODS.

May-Flower Batiste, a sheer muslin, with Paisley stripe effects, at per yard 20c

Albatross Crepele, in green, linen, blue and kindred stripes, a swell dress material, at per yard, ... 25c

Linen and Linen and Silk Batistes and Tussores, many catchy designs, per yard, ... 38c to 60c

Our stock of Black and Black and White Muslins is very comprehensive, ranging in price from, per yard, ... 12 1-2c to 75c

DIMITIES.
Coloured, all the correct shades, per yard, ... 20c and 25c
White, in four different lines, per yard, 15c, 20c, 25c, and 30c

An extensive showing of All-overs, Linen Galoons, Embroideries, Beadings, Laces, etc., to match Muslins and Ginghams.

CHAMBRAYS.
A full range of the popular colours, Green, Linen, Ox-Blood, Gray, Buff, Blue, Pink, Navy, etc., at, per yard 12½c, 15c, 20c and 30c

A nice range of Stripes and Baby Check Zephyrs, favoured for children's slips and dresses, at per yd. 12 1-2c

A splendid variety of Stripes in the American Ginghams, suitable for waists and dresses, at per yd. .. 15c

The New Linen, Green Rose and Striped Effects, a popular line bound to be very scarce, per yard 20c

The Lace Effects in Sheer Mercerized Ginghams, combination stripes, at, per yard, ... 25c and up.

SAMPLES GIVEN OR SENT AS OFTEN AS REQUESTED.

ASK TO SEE THE MERCERIZED SILK CHAMBRAYS SO POPULAR FOR DRESSES AND BLOUSES. ALL THE LEADING SHADES.

The Daily Examiner.

VOL. XXXII, NO. 76. PETERBOROUGH, WEDNESDAY, APRIL 2, 1902. PRICE TWO CENTS

PROBS.—Strong northwesterly winds; cloudy and quite cool; a few local sleet showers. Wednesday — Strong northwesterly winds; partly fair and continued cool.

R "THE FAIR STORE." F

A ONE-MINUTE CARPET TALK.

The Carpet weavers have outdone themselves. Never before has a new season seen the advent of so many beautiful designs—such exquisite colourings in floor coverings. We have just unpacked, ready for your inspection, the newest weaves of

Tapestrys Ingrains
Brussels Unions
Axminsters Art Squares
Wiltons Linoleums

Floor Oilcloths, Door Mats, Bureau Rugs, Bedroom Rugs, Hall Strips, etc

We advise our customers to figure on something better than they have had Before, instead of figuring on cheaper. Buy Carpets at the Golden Lion, and you get the "Lion's Share" of all that is implied in "Money Saved is Money Earned."

Take our swift passenger elevator to Carpet Floor to buy or to inspect.

Robert Fair & Co.

LOST.

LOST.—ON TUESDAY, A KRUGER ONE Pound gold piece, with gold buckle attached. Reward if returned to J. J. Turner & Sons. 1d.

WANTED.

TAILORESS WANTED—A WOMAN TO work by the week. Also, girls to learn the tailoring business. Apply to H. LeBrun & Co. 3d75.

WANTED IMMEDIATELY,—A GOOD general servant. Apply to Mrs. Alex. Elliott, 349 Park street. d75.

WANTED AT ONCE—GOOD GENERAL servant. Apply to Mrs. Dr. McClelland 316 Simcoe street. 3d75.

GOOD GENERAL SERVANT WANTED at once. Apply to Mrs. T. F. Matthews, 341 Park street. d74tf.

WANTED—BY YOUNG LADY, FURNished room, with or without board, where use of telephone is given. Address "room wanted," Examiner office. 3d76.

WANTED—A GOOD GENERAL SERvant. No washing. Apply to Mrs. Halliday, 451 Water street. dtf

WANTED.—A YOUNG MAN WITH 3 years experience at Cheese-making, capable of running a factory would like a position as assistant. Apply "Cheese-maker," Examiner office.

WANTED.—SMALL SAFE FOR OFFICE. Address, stating price, to Box O, Examiner office. d43.

FOR SALE OR TO RENT.

FOR SALE IN ASHBURNHAM. — A store, formerly occupied as a butcher shop, as well as a cottage adjoining, on Mark street. This property is centrally located, and convenient, and is a good investment. Also for sale an excellent lot on Mark street, in block or in lots. Apply to Peter Glover, Ashburnham. dwtf.

FOR SALE — SEVEN VALUABLE building lots on McDonel street, belonging to the estate of the late John Tangney. For particulars, apply to M. E. Tangney, administrator, Lindsay. dtf.

FOR SALE.—A NEW RUBBER TIRED Buggy, Dunlop Tires, (Fitzgerald & Co's. make) and new nickel mounted set of single harness. Apply to R. Telford, 38 Paterson street. d48f

FOR SALE.—CHOICE BUILDING LOT, 80 feet frontage by 114 feet deep, with right of lane on Harvey street, between McDonel and London streets. For particulars, apply to F. J. Jameson, Examiner office. dtf.

TO RENT.—A NUMBER OF FIRST-class rooms and suites of rooms in the Grand Central Building; heated and all modern conveniences. Apply to the Toronto Savings and Loan Co., 467 George street. d138.

DESIRABLE PROPERTIES FOR SALE.

The Executors of the Estate of the late Thomas Henry offer for sale the following desirable properties, viz.,—

Parcel No. 1—No. 394 Sherbrooke street, the homestead, with half acre lot, good dwelling and in a desirable locality;

Parcel No. 2—No. 217 Charlotte street, a two story brick house, opposite the skating rink;

Parcel No. 3—No. 213 Charlotte street, opposite the Methodist church, a good comfortable brick house.

The above properties are all in good localities, centrally situated, and will be sold at moderate prices and on easy terms. For particulars, apply to Mrs. Thomas Henry, 394 Sherbrooke street, or to Myles Henry, at Henry & Co's. Grocery. dwtf

We'd Rather Miss Sales Than Miss Fits.

Have Your Measure Taken by

Pete

The Up-to-Date Cutter

for your Spring Suit and Overcoat. You'll always find us in the front rank as far as style and effect are concerned, and in the rear when it comes to prices.

THE MAN

who wants a comfortable fitting garment can get it here. We are able and willing to conform to the wishes of best Dressers in Peterborough, which fact has been appreciated by the liberal patronage of nobby dressers. You'll admire our new Cloths for Spring Suitings and Overcoatings.

PETE SIMONS & CO.

Peterborough's Popular Tailors
Next Telly's Drug Store.

LOTS AND HOUSES FOR SALE.

OFFERS for the following property will be received by the undersigned up to May 1st, 1902.

FIRST.—Lot 3, Plan 21, Ashburnham, containing 3 1-3 acres, on which are good house, with barns and outbuildings and situated between Douro road and Grand Trunk Railway.

SECOND.—Parts of lots 3 and 4, and lots 6, 7, 8 and 9, Plan 3, Ashburnham, each lot containing about 1 acre, partly covered by growing timber. These lots are situated beside the river, and immediately north of the Nicholls Park.

THIRD.—Lots 13, 14, and 15, Plan 9A, 50 feet by 200 feet each; Lots 17, 18, 19, 20, 21, 22, 23, and 24, Plan 9A, 50 feet by 150 feet each; Lots 25A, 27, 28, and 29, Plan 9A, 50 feet by 150 feet each; Lots 61, 62 feet by 200 feet, and 99A, 50 feet by 166 feet, Plan 25A. These lots are situated immediately south of the Nicholls Park, and within five minutes walk of the American Cereal Co's. property.

FOURTH.—Houses Nos. 365 and 376, Brock street, 2 story Brick, 26 feet by 35 feet, with wing 18 feet by 20 feet each, good yards and outbuildings.

FIFTH.—House No. 110, Weller street, 2 story Brick, with garden and yard.

As the owner of this property has decided to dispose of it as soon as possible, any reasonable offer will be considered. For particulars apply to W. BLACKWELL, Architect, Water street.

Peterborough, March 17th, 1902.

Dr. T. Popham McCullough
EYE, EAR, NOSE AND THROAT.
OFFICE:
Corner George and Murray Sts.
Peterborough.

Effect

The best dressed men you see are among our regular customers.

When Quality, Style, Fit and Excellence of Finish is demanded, gentlemen know they get it here.

Look at our fine range of Suitings and Overcoatings for spring wear and leave your measure.

Laidlaw
DRAPER,
Opposite Oriental. Hunter Street

CROUP MIXTURES

That give almost instant relief to children suffering from Croup, etc. This is one of our guaranteed remedies, and no household should be without it. **25 Cents a Bottle.** Prepared only by

H. H. Edmison
DRUGGIST, Etc.,
390 George Street . . . . Phone 102

Pure Maple Syrup

—We have received a small
—quantity of Pure Maple
—Syrup from Quebec, which
—is guaranteed free from
—adulteration.

30c per Quart

E. F. MASON & CO.
GROCERS,
420 and 421 George St., Peterborough

When You Want Something Extra Fine in

Butter Buns
Coffee Buns
Cakes or Pastry

Your orders can be filled at our STORE or from our Bread Waggons. We are being daily complimented on the success of our

BOSTON BROWN BREAD.

Private parties supplied with anything required in our line.

LANE & CO.
Model Restaurant 426 George St.

O'BRIEN! O'BRIEN!

Will Positively Leave Peterborough April 8th Inst : :

Professor O'Brien

Canada's Greatest Phrenologist and

Scientific Palmist

Whose success in Peterborough has never been equalled by any one in his profession will positively leave Peterborough

Tuesday, April 8th

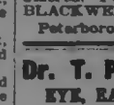

As this will be your last chance for some time call early, and don't lose your opportunity to consult this world renowned Phrenologist and Palmist, whose advice has caused many happy homes.

Private Office—283 Hunter street terrace. Hours 10 a.m. to 10 p.m. A photo read free to patrons. Call early.

Easter Gifts

Have become almost as fashionable as Christmas gifts. A visit to our store will convince you of this.

OUR NEW JEWELRY and NOVELTIES

for Spring wear are the very latest and most fashionable in style and pattern. We have many articles at small cost, which will double the richness of the ladies' Easter costumes.

Visit us and see the stock. Buy or not you are heartily welcome.

Schneider's
Reliable Watchmaker and Jeweller, 391 George St.

APPOINTMENT OF A JANITOR.

The Regular Meeting of the Board of Education.

TWO TEACHERS APPOINTED.

The Committee's Report — Accounts Passed—Communications That Were Received.

The regular monthly meeting of the Peterborough Board of Education was held last night, the following members being in attendance: Messrs. W. H. Hill, chairman; W. G. Ferguson, Dr. Caldwell, W. B. Bamford, J. J. Hartley, Dr. Burnham, W. H. Wrighton, F. J. Jameson, J. J. McBain, W. Langford, Jas. Stevenson and L. M. Hayes.

The minutes of the last meeting were read and on motion, adopted.

COMMUNICATIONS

were received and disposed of as follows:

From Miss Mary L. Eyers, resigning her position as teacher on the public school staff.—Accepted.

From Miss Alison H. Cameron, applying for the position of first assistant on the teaching staff of the Central Kindergarten.—Received.

From George C. Robb, Chief Engineer, reporting on the condition of the boiler in Central School and stating that the same was in good order.

From Miss Donnel, resigning her position as first assistant on the teaching staff of the Central School Kindergarten.—Accepted.

From Miss L. E. Meharry, resigning her position on the teaching staff of the public schools.—Accepted.

From Miss Bertha L. Thompson, accepting the position of teacher on the staff of the public school.—Received.

From the Ashburnham School Board, asking that a committee from the Peterborough Board of Education meet Ashburnham Trustees to discuss the matter of introducing the teaching of Domestic Science into the schools of the village and town.—Received.

MONEYS RECEIVED.

The following statement of moneys received was presented:

Town Treasurer	$3,006 00
Fees, Public Schools	6 00
Fees, Kindergarten	14 15
	$3,020 15

COLLEGIATE INSTITUTE.

The following statement of attendance for March at the Collegiate Institute was presented:

	On Roll.	Avg.
Form 4	12	12
Form 3	42	40
Form 2	48	44
Form Upper 1	45	42
Form Lower 1	45	40
Total	192	178

PUBLIC SCHOOL.

The following statement of attendance at the Public Schools for March was presented:

	On Roll.	Avg.
Central School	396	364
South Central School	417	384
Barnado Ave. School	163	144
Park Street School	167	135
George Street School	144	122
Kindergartens	53	42
Total	1,330	1,221

FINANCE COMMITTEE.

The Finance Committee, through its chairman, Mr. W. B. Bamford, reported as follows:

To the chairman and members of the Board of Education:

Gentlemen,—Your Finance Committee beg leave to report and recommend the payment of the following accounts:

Kingan Hardware Co.	$ 3 23
Adam Hall	50 29
Bell Telephone Co.	10 00
Times Printing Co.	6 35
A. H. Stratton & Co	14 20
Ormond & Walsh	12 56
Ormond & Walsh	17 76
Miss Grace Brown	1 50
Miss K. Lewis	2 75
Miss Clara Martin	2 50

All of which is respectfully submitted.
W. B. BAMFORD,
Chairman.

APPOINTMENTS.

The Committee on Appointments reported as appended:

To the chairman and members of the Board of Education:

Gentlemen,—Your Committee on Appointments beg leave to report in reference to the matters referred to them as follows:

1. In reference to the application of Jas. Russell, for an increase in salary, we recommend that no action be taken.

2. We recommend that Miss Carey and Miss Packenham be appointed as teachers on the Public School staff to fill the positions rendered vacant by the resignations of Miss Might and Miss Meharry. Miss Packenham's appointment to date from Easter holidays, and Miss Carey's appointment to date from 1st of May.

3. As instructed we advertised for a janitor for the Collegiate Institute building and received a number of applications and we recommend that Mr. John Menzies be appointed to the position for one month from 1st of April on trial; salary to be at the rate of $325 per annum.

All of which is respectfully submitted.
W. G. FERGUSON,
Chairman.

Mr. Ferguson moved, seconded by Mr. McBain, that the report be adopted.

Mr. Wrighton moved in amendment seconded by Dr. Burnham, that the report be taken up clause by clause. The amendment was carried.

The clauses down to that of the appointment of a janitor were duly passed, but at this juncture some difficulty arose.

Mr. Jameson moved that the recommendation of the appointment of Mr. John Menzies be adopted.

Mr. Wrighton moved in amendment seconded by Mr. Hartley, that the name of Mr. John Hart be substituted for that of Mr. Menzies.

Mr. Stevenson asked that an effort be made to retain Mr. Wood as janitor. He thought that it would be a great mistake to have the present janitor leave, and he felt sure that he could be persuaded to remain. Mr. Stevenson would be willing that he should be paid a little extra salary.

Mr. Bamford saw no reason why Mr. Menzies should not be appointed as recommended in the report.

Mr. Wrighton said that he could strongly recommend Mr. Hart.

The amendment was carried.

Mr. McBain said that Mr. Menzies was now acting under instructions from the Committee on Appointments, and could collect his month's salary.

Dr. Caldwell and Dr. Burnham were appointed a committee to wait on the Town Council in conjunction with other representatives in reference to the matter of sending consumptives to a proper Sanitarium.

Messrs. Eastwood, Hartley, Langford and Jameson were appointed a committee to meet the Ashburnham School Trustees for the purpose of discussing the advisability of introducing the teaching of Domestic Science and Manual Training in the local schools, with authority to gather whatever information they may be able on the subject.

The business being over, Mr. James Stevenson, probably the oldest trustee in Ontario, addressed a few words to the members, and presented them with two large bound volumes of Shakespeare's works for the use of the Institute library. Mr. Stevenson has been a member of the Board of Education since 1848, and served continuously for 17 years as chairman. He gave a short sketch of the growth of the schools during that period.

Mr. McBain moved, seconded by Mr. Ferguson, that the thanks of this Board be tendered Mr. Stevenson for the gift to the schools and for his very deep interest in the work carried on.—Carried.

The Board then adjourned.

Millinery

Not thrown together, but created by deft fingers, guided by artistic taste.

There is a saying that there is a place for everything. That's true of Millinery, and at this Millinery store everything is in its place. That's what causes the sweet harmony that stands out in the Millinery Dept. and causes you to remark "what a pleasing display." "Doesn't that just look like me?" The stock will always be seasonably stocked, but we believe there is no time like the first of the season to get the truly smart effects. We advise early selection.

Costumes and Skirts

of the up-to-date order with the fit you Would expect to get if you paid your tailor $35.00 to $45.00. Yet our prices only run about half of that for even the swellest suits. Prices start at $5.00 and run up to $22.50. They are natty Suits, some of them with a jauntiness that would grace "Fifth Avenue," New York. A look at them in our new Ready-to-wear Department would be appreciated.

Dress Goods

Never have we had the unparalelled success in our Dress Goods such as has crowned our efforts for this season. By careful study of the proper materials to be worn, we have managed to strike "the right" cloths which have caused this excellent Output. We haven't everything shown this Spring, but we do believe we have the correct things. VALUES as well as style count largely at this store, and the cash and one price principle on which we work, enables us to mark all prices at the lowest possible margin of profit.

Digest This—Cash, One Price, and that marked in plain figures.

TRUSTWORTHY DRY GOODS
UNIFORMLY RIGHT PRICES.

A LITTLE OF EVERYTHING.

A Few Timely Suggestions of Interest.

Police Made a Raid on a Gambling Joint in Lindsay—The Canoe Slide at the Locks.

The constables of the County Court and the High Court of Justice of the Counties of Northumberland and Durham, now appear in becoming uniforms at the sittings of these courts. The idea is an excellent one and adds a great deal to the dignity of the proceedings. The County Council of the County of Peterborough might well take example by the action of the Counties Council of Northumberland and Durham. The present system of having the constables in and around the court room in ordinary civilian attire is both confusing and perhaps not any too appropriate.

• • •

The old trouble of the manner in which the people of the town, and country, too, for that matter, make their entrance and exit from the post office, still exists. When will people learn to enter by the door to their right, and come out of the office on the same principle? The confusion that is experienced by people going in and out of any door that happens to be nearest them, is great to say the least, and a little thought on the part of the public would facilitate traffic at this point.

• • •

Some time ago the Toronto Globe published an item from its issue of 50 years ago, in which the statement was made that at that time an Indian of the Alnwick Reserve had attained the age of 110 years, and was still in good health. Johnston Paudash, who was in town a few days ago and who is generally posted on all matters, past and present, in connection with the people of the Reserves, told the Examiner that Captain Jack lived to the grand old age of 128 years, or thereabouts. This was remarkable indeed.

• • •

The canoeists and others who patronize the Otonabee River below the locks for boating, are becoming anxious that a suitable slide will be provided for the ascent and descent of their frail crafts. This is an important matter of course, and it is pleasing to note the interest the canoeists are taking in the matter, but there is no need for alarm. It goes without saying that nothing will be left undone by the department to provide a safe and easy means for the lowering of the boats from above the locks to the waters below, and vice versa.

• • •

The Lindsay Post says that a few days ago Chief Nevison received a hint that some young men were spending a lot of their time in a certain confectionery store and a very brief investigation held him to conclude that they did not spend their time in eating tarts or sucking bullseyes. He visited the place at a very late hour and found several well known young men engaged in card playing and also found money on the table. They were arrested and appeared before Magistrate Steers at 9.30 a.m. Two of the party were fined $20 each, with $3.05 costs added in each case; the third being older than his companions, was fined $30 and costs. The fines were made payable forthwith. The proprietor of the confectionery store was also arrested and will stand his trial at the General Sessions.

Portland Cement.

Beaver, Star and Ensign—the most reliable brands. Special prices in large quantities. R. HICKS & CO., formerly Bathbun's, Bethune street, corner Murray. 'Phone 48.

THREE CHICAGO DOCTORS

Failed to Do for Miss Mabelle L. LaMonte What Was Accomplished by Lydia E. Pinkham's Vegetable Compound.

"DEAR MRS. PINKHAM:—I was in an awful state for nearly three years with a complication of female troubles which three physicians called by different names, but the pains were all the same. I dreaded the time of my

MABELLE L. LAMONTE.

monthly periods, for it meant a couple of days in bed in awful agony. I finally made up my mind that the good doctors were guessing; and hearing from different friends such good reports of **Lydia E. Pinkham's Vegetable Compound**, I tried that. I bless the day I did, for it was the dawning of a new life for me. I used five bottles before I was cured, but when they were taken I was a well woman once more. Your Compound is certainly wonderful. Several of my friends have used it since, and nothing but the best do I ever hear from its use."—Yours, MABELLE L. LAMONTE, 223 E. 31st St., Chicago, Ill.—*$5000 forfeit if above testimonial is not genuine.*

If Lydia E. Pinkham's Vegetable Compound could cure Miss LaMonte—why not you? Try it and see for yourself.

Mrs. Pinkham advises sick women free. Address, Lynn, Mass.

ORMOND & WALSH
DRUG STORE.

One of our best medicines, which is prescribed by physicians is

EMULSION OF COD LIVER OIL

GOOD FOR EVERY DAY!

DICKSON DAVIDSON
(Successor to Ormond & Walsh.)
Corner Simcoe and George Streets.

Daily Examiner.

London (England) office—148 Fleet street, E. C., Central Press Agency Limited, Special Agents.

WEDNESDAY, APRIL 2, 1902.

CANADA'S ERA OF PROSPERITY.

Evidence accumulates on all hands of remarkable business activity throughout the Dominion. There is no evidence whatever that the present era of prosperity has reached its climax. On the contrary, everything seems to point to an indefinite continuation of the good times which have been with us for a few years back. The extraordinary demand for houses in Toronto is a reliable measure of the business activity that prevails throughout the country generally. The future ahead of Toronto never seemed more promising than at the present time. The building of the C.P.R., some twenty years ago, was one of the principal forces that accounted for Toronto's development at that time and during the subsequent decade. But much greater forces are at work to-day looking towards the development of Western Canada. The C. P. R. will spend millions in improvements, the Canadian Northern will proceed with the extension of its transcontental line, the country between the C.P.R. and Hudson's Bay will be made accessible by railways, and various other railway enterprises in our northern latitudes have been laid out and will be undertaken in the immediate future. Canada has just made a decent start in the exploitation of her northern areas. Hon. J. H. Ross, Yukon Commissioner, states that there is plenty of room for four transcontinental lines through Canada, and he would not be surprised if the Canadian Northern in time extended a line to the Yukon. The settlement of the prairies was practically all we had in prospect when the C. P. R. was started two decades ago. Now the settlement of Manitoba and the Territories is only one feature of the many-sided interests. We have coal and iron industries in the far east, pulp and paper mills in Northern Ontario and Quebec, nickel mines at Sudbury, a great industrial development at Sault Ste. Marie, increasing mining activity in British Columbia, the gold mines of the Yukon, and water powers all over. And in all these things we are only making a start. The growth of the Dominion ought to proceed very rapidly in the immediate future, and everything points to this growth being continuous for many years to come. The position of the city of Toronto in this new development is assured. It will be benefitted in direct proportion to the development of the country generally. Toronto is financially interested in not a few of the big projects now under way all over the Dominion, and she must of necessity share in the general prosperity of the Dominion. Mr. Ames, president of the Board of Trade, made a true forecast when he said that Toronto would have a population of half a million before many realized it. The building companies might safely enlarge their operations in Toronto. It is said there are 1500 families who are not occupying houses of their own simply because there are no houses for them to occupy. By the time these are supplied there will be 1500 others wanting houses. Toronto has certainly exceeded its habitable capacity. There is both safety and profit for the companies or individuals who put their money in brick and mortar in Toronto.—Toronto World.

Though it may not be altogether correct to ascribe good times to the policy and administration of governments, yet it is quite true that the good times of which the World justly boats, have been, and are, coincident with Liberal rule, coming in, as they did, about the same time as the present Dominion Government came into power, which, it is fair to assume, has had much to do in applying a policy that gave the country the greatest possible benefits from the wave of prosperity. The good times and the active development which accompany them, have been vastly stimulated by the energetic and public-spirited policy of the Ross Government. The great activities that make the Canadian "Soo" the cynosure of the eyes of the continent, would not have been possible except for the encouragement furnished by the advance policy of the Ross Government.

The general activity throughout New Ontario is also to be traced very largely to the application of the policy of the present Government, and this activity has not only been exhibited in New Ontario, but has reflected great prosperity upon the older sections of the province. When, under the energetic rule of two good Liberal Governments — in Ontario and at Ottawa — we have such abounding prosperity, and such a splendid outlook for the future, where can be found any place for a partizan cry—"It is time for a change." Better let not only well enough, but very good, alone. Better enjoy our present and prospective conditions of prosperity, than fly to others that we know not of.

Yet we find the World and other journals of its political stripe, fairly gloating over our prosperity, and at the same time clamouring for the removal of the Ross Government, which stands for progress and energetic development of our provincial resources — important factors of our good times. And not only its removal but its replacement by a party which shares with its leader, Mr. Whitney, a lack of faith in New Ontario, when he dubs it the "land of the stunted poplar," though at this moment it is not only giving employment to millions of capital and thousands of workingmen on the spot, but creating an important trade with the older settled parts of the province, and adding largely to the provincial revenue.

OLD AND NEW ONTARIO.

(The Globe.)

It is not to be forgotten that in the rapid progress of the Dominion the older portion of Ontario, having its centre in this city, will have to fight for its position. Powerful rivals will arise in the west, new industrial and commercial centres, and while this will be one of the features of a growth of which all Canadians will be proud, we must not lag behind in the race. Now, while our Ontario cities have not a great prairie country behind them awaiting development, they have in northern and western Ontario a country of varied resources, which ought to become the home of a great population, engaged in mining, manufacturing and agriculture. No doubt our cities will get their fair share of the trade of Manitoba and the west, but northern Ontario is their peculiar field, to which they should devote special attention. The means of communication between old and new Ontario are of the highest importance. Take, for instance, our connection with the Temiskaming region. In order to reach this from Toronto we must travel by a long and circuitous route mainly through the Province of Quebec, partly rail and partly water. The new Temiskaming & Northern Ontario Railway will bring the new settlements into close touch with Toronto and the surrounding country. It will also open up large new areas of arable land, and there is little doubt that in time it will be extended to James Bay.

But this is only one aspect of the development of northern Ontario; westward we find Sault Ste. Marie, with the wonderful fabric of industry built up by Mr. Clergue and his co-workers. Still farther west the building of a new railway through the Rainy River district will not only furnish a new outlet for western grain, but will open up a country having great industrial resources.

In regard to all these matters the Ontario Opposition has committed a mistake similar to that of some twenty years ago. When the ownership and control of a large part of Ontario was in dispute, and the Ontario Government had to fight the whole power of the Government at Ottawa, the Ontario Opposition adopted a critical, uncertain attitude, calculated to embarrass rather than aid the defenders of the rights of Ontario. Mr. Whitney is committing a similar error to-day. Everything that is proposed is wrong. Every project for development is a "gigantic steal" or is proposed with some sinister design. His course was such that so prominent a supporter as Mr. Marter, who knows new Ontario thoroughly, has been obliged to register a protest and to declare his approval of the Government policy. As times goes on the foresight of men like Mr. Conmee, who long ago saw the vast capabilities of new Ontario, will become more and more apparent.

REFERENDUM IN MANITOBA.

To-day the voting on the prohibition referendum takes place throughout Manitoba. In the plebiscite submitted to the people of Manitoba on September 28, 1898, the following vote was polled:

	For.	Against.
Winnipeg	1,451	921
Brandon	3,696	507
Lisgar	2,289	429
Macdonald	2,239	306
Marquette	1,830	145
Provencher	349	294
Selkirk	926	377
Total	12,270	2,979
Majority for prohibition	9,291	
Total vote polled	15,249	
Votes on list	49,304	

The total vote, remarks the Globe, is undoubtedly much greater now than it was in 1898. In December, 1899, for example, there were 67,770 voters on the list. The Prohibition party is by no means united in the Province as to the advisability of turning out and working heartily for the act or not. One section is disposed to do so; another has expressed its intention of staying away from the polls. As will have been observed, Rev. Mr. McKay, President of the Ontario branch of the Dominion Alliance, sent a note of encouragement to Manitoba Prohibitionists advising them to do their utmost to carry the law. Mr. W. R. Mulock, President of the Manitoba branch, is inclined to challenge this action of his fellow-President. The unalterable policy and attitude of the Manitoba branch of the alliance, he says, is to ignore the so-called referendum, and every action they have taken has been with the "express object of influencing every Prohibitionist in Manitoba not to vote." If the Prohibitionists were a unit on this policy it might be very effective, but unfortunately they are not. The only result will be that a small vote will be polled for prohibition, and, rightly or wrongly, these figures will be quoted as a document in the controversy until there is something that can be regarded as a substitute for it. When will such a substitute be obtainable?

The vote to-day in Manitoba will be a good test of the bona fides and sincerity of the temperance electors of the province, for, whatever the conditions and circumstances, if they believe the Prohibition Bill the best the limited powers of the province permit of, it is their duty to vote in making it the law of the land. No doubt the mass of people in favour of prohibition are earnest and sincere, but they permit themselves to be swayed by leaders who, perhaps, mix up other issues and considerations with the temperance question. The course of a good cause does not always move on velvet. A persistent and severe struggle against difficulties has marked the triumph of every great reform. Do the leaders of the Manitoba prohibition movement expect to be exempt from the conditions that attach to every contest for right in this world? It is easy to win if we can create the conditions of the contest. If the British could have dictated the conditions of the struggle in South Africa, the Boer resistance would have been crushed long ago. If the Boers had consented to come out in the open veldt and give a straight stand-up fight, the war would have been over in a few hours. The British did not shirk and "lie down" because they could not have the fight made easy. They felt their course was right; they have fought the fight with the courage of their convictions, and practically won the the victory. The leaders of the prohibition movement in Manitoba at the first difficulty in their paths, advise the rank and file to lay down their arms like cowards because a fight is needed to win the victory. Judging by the strength of prohibition sentiment in Manitoba, the referendum can be passed with the majority needed to secure its enforcement, if those in favour of it show a united front and poll their votes. But, one prohibition leader says, "quit you like men;" another practically says, "quit like cowards." If the former advice is followed the prohibitionists can doubtless have what they want, if the latter, defeat is certain, and the responsibility for the failure of prohibition will rest upon the heads and consciences of the leaders who have advised throwing down their arms, when, with a united fight, victory was in sight, and upon the individual electors who have followed their advice.

If You Could Look

into the future and see the condition to which your cough, if neglected, will bring you, you would seek relief at once—and that naturally would be through

Shiloh's Consumption Cure

SHILOH cures Consumption, Bronchitis, Asthma, and all Lung Troubles. Cures Coughs and Colds in a day. 25 cents. Guaranteed. . . . . .

Write to S. C. WELLS & CO., Toronto, Can., for free trial bottle.

Karl's Clover Root Tea purifies the Blood

Stops the Cough and Works off the Cold.

Laxative Bromo Quinine Tablets cure a cold in one day. No cure, no pay. Price, 25c. m-w-f

Contracts Will Be Broken.

Toronto, April 1.—The painting and decorating trade of the city has suffered a severe set-back owing to the lockout of the union men, which went into effect yesterday morning. In several cases it is expected that contracts will be broken, and that the men will be granted whatever they ask in order to have pending work completed.

Like Sunshine and Rain.

which comes to the rich and poor, good and bad, alike, so Four T's, the greatest remedy of the age, cures coughs and colds, bronchitis, asthma, whooping cough and pneumonia for

YOU ARE ALL WELCOME

Whether for buying or seeing how we live up to what we say. Our elaborate array of new charming Imported and Domestic Wall Papers and Window Shades, together with having the distinction of being the largest buyers in Canada, has brought a halo of congratulations enjoyed by few.

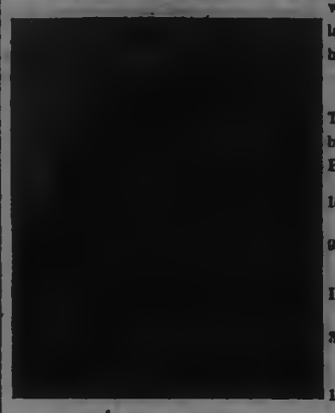

OUR TORONTO WAREHOUSE.

By having our large Wall Paper stores in Toronto, our Peterborough friends reap a benefit that can only be given by us in Peterborough.

1500 Rolls Gilt Wall Paper, with or without border, per roll..... 5c

900 Rolls Blue and Terra Cotta Ingrain. We will give you ten rolls and 18 yards of 18 inch friezes for..... 90c
If more or less is required, we make it pro rata.

3400 Rolls Gold Wall Papers in all the newest tints and shades, suitable for any hall or room, from, per roll, 7c to..... 25c

170 dozen Window Shades, any colour, size 37x72, each..... 27c

300 Window Shades left of our 2000 shade purchase, with best cloth and Hartshorn roller, clearing at..... 40c

110 Window Shades with lace, 9 inches wide, 37x72, each..... 42c

600 feet Oak Finish Room Moulding, 1¼x2 inches wide, per foot..... 2c

2300 Curtain Poles in Oak Mahogany, Walnut and ebony, finished in oil, from, each 25c to..... 1.75

37 Dinner Sets 97 pieces, gilt edges, consisting of 12 each dinner, tea, soup, breakfast and bread and butter plates, 12 cups, 12 saucers, 12 fruit plates, 1 soup and 1 sauce sauce tourcen, 2 platters, 1 gravy boat, 1 sugar bowl, 1 cream jug, etc., all for 9.25
Crockery and Glassware all kinds.

As to prices we can prove to you that we can hold up our record for selling good goods cheap at

ROUTLEY'S Toronto Wall Paper Store, 292-294 Queen Street W. 370 George Street, Peterborough

Telephone 366.

MOTH BAGS!

Furs of all kinds and woollen goods of every description kept perfectly free from moths when put away in these bags, which are made of fibre chamois made from spruce wood.

Guaranteed Perfectly Moth Proof.

A good brass coat hanger goes with each bag. Prices—**25c, 50c, 60c** and **70c** according to size.

WILLIAM MADILL

Oak Hall Drug Store, Corner George and Murray Streets.

ADAM HALL

Milk Pans, Milk Pails, Strainer Pails, Cream Cans, Twenty-five and Thirty Gallon Milk Delivery Cans (home-made), Royal Canadian Wringer, Grand Rapid Carpet Sweeper, Stransky Granite Ware, Universal Meat Chopper, American and Canadian Coal Oil.

ADAM HALL

'Phone 88 405 George Street

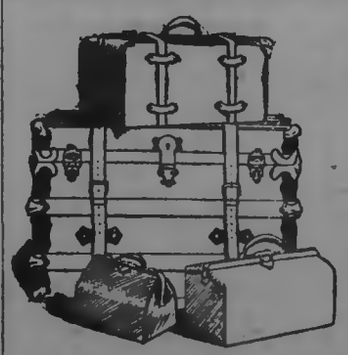

TRUNKS

Get your Trunk at the Trunk House of Peterborough.

Our experience enables us to select the best from among the thousands manufactured.

We have all sizes and patterns. Each trunk is fine value at the price we ask.

Trunks for all uses. Leather Goods, Satchels, Valises, Dress Suit Cases, etc.

B. SHORTLY
Sign of Horse at Door George St.

White Duck Awnings
Of the Best "Standard" Duck

Striped Awnings
Of the Newest American Patter

J. J. TURNER & SONS
Sail, Tent, Awning and Waterproof Goods Manufacturers.

BANK OF MONTREAL
(Established 1817. Head Office, Montreal)

Capital paid up..... $12,000,000
Reserved Fund..... 7,000,000
Undivided Profits..... 876,531
General Manager, E. S. CLOUSTON.

PETERBOROUGH BRANCH.

Savings Bank Dept.—Interest allowed current rates. Domestic and Foreign Exchange bought and sold. A general banking business transacted.

W. H. HOGG, Manager

Advertise in the Examiner

RAILWAY TIME TABLE.

Canadian Pacific.

	Arrive	Depart
East		
Norwood, Havelock, Ottawa, Montreal	4.45 p.m.	11.35 a.m.
Indian River, Norwood, Havelock	7.15 a.m.	7.20 p.m.
Norwood, Havelock, Kingston, Ottawa, Montreal, Portland, Boston	5.15 a.m.	12.35 a.m.
West		
Toronto, London, Detroit, Chicago	11.35 a.m.	5.15 a.m.
Toronto and intermediate	7.20 p.m.	7.20 a.m.
Toronto, London, Detroit, Chicago	12.35 a.m.	4.45 p.m.
Toronto, North Bay, Port Arthur, North West	11.30 a.m.	4.45 p.m.

Grand Trunk.

Lindsay, Midland, North Bay, Toronto	11.27 a.m.	8.30 a.m.
London, Detroit, Chicago	8.00 p.m.	8.30 p.m.
Port Hope, Rochester, Cobourg, Belleville, Kingston, Brockville and Montreal, Bowmanville, Oshawa, Toronto and west	4.35 p.m.	11.40 a.m.
Port Hope, Cobourg, Trenton, Napanee, Kingston, Brockville, Montreal	8.15 a.m.	5.10 p.m.
Hastings, Campbellford, Madoc	8.30 a.m.	8.30 a.m.
Belleville, Napanee, Kingston, Montreal	8.05 p.m.	2.00 p.m.
Lakefield local	8.30 a.m.	8.30 a.m.
Lakefield local	4.30 p.m.	1.30 p.m.
Lindsay local	7.30 a.m.	6.15 p.m.

CANADIAN PACIFIC

SETTLERS' ONE-WAY SECOND-CLASS EXCURSIONS

—To—

Kootenay and Pacific Coast Points.

PETERBOROUGH

To Nelson, Trail, Rossland, Greenwood, Midway, B. C., Vancouver, Victoria, New Westminster, B. C., Seattle and Tacoma, Wash., and Portland, Ore.,

$43.55.

Tickets on Sale March 1st to April 30th inclusive. Proportionate rates to and from other points. Also reduced rates to points in Colorado, Idaho, Utah, Montana, Washington.

Manitoba and Canadian North-West

Will leave every Tuesday during March and April, if sufficient business offers.

For tickets and full particulars apply to your nearest Canadian Pacific Agent or to A. H. Notman, Asst. Gen. Pass. Agent, Toronto.

GRAND TRUNK RAILWAY SYSTEM

SPECIAL COLONIST EXCURSIONS

DURING APRIL 1902, TO

California, Washington, British Columbia, Oregon, Utah, Idaho, Colorado, Minnesota, North and South Dakota

points. Through fast trains daily, close connections. Tickets limited to continuous passage in each direction. For further particulars, apply to

W. BUNTON, Up-town Agent.
M. C. RICHARDSON, District Passenger Agt.

Speak Quickly

If you want to buy a 6-roomed House, Stable and Garden for $750—$50 cash, then monthly, as rent.

3-Acre Garden Lot, low price and very easy terms.

100-Acre Farm, with buildings, near town—$3,500. Will sell on easy terms or exchange for town property.

Would you like to own the finest and best residence in town? We have three choice ones and we have the finest lot that could be desired—second to none—whereon to build. Who wants it? Ask for our Printed List.

T. HURLEY & CO.
'Phone 570. Near Post Office

HANDSOME BRICK RESIDENCE FOR SALE.

The undersigned offers for sale by private contract the house and premises now occupied by Mrs. Rogers, 561 Reid street, Peterborough, on the north-west corner of Reid and London streets.

The house is solid brick, with stone foundation and contains ten rooms, bath rooms and attic. It is finished throughout in natural woods, all the rooms downstairs being finished with oak and cherry; heated with hot water, open plumbing in bath room, concrete cellar. The lot has a frontage of 100 feet on Reid street by a depth of 114 feet on London street, subject to a right of way over the rear 10 feet on London street. Should the purchaser desire it, $2,000 will be allowed to remain on mortgage for five years with interest at the rate of 4 per cent., payable half yearly. For further particulars, apply to

C. J. LEONARD, Toronto, or to LINDSAY & MIGHT, Peterborough. 86d.

A GRAND CHANCE FOR INVESTMENT.

House, No. 66 Albert street, and three large lots, suitable to be sub-divided into building lots, adjoining the C. G. E. works. Also three acres, west end of Romaine street, now sub-divided into building lots, and plan registered. Will be sold at a sacrifice. Terms to suit purchaser. Apply to

T. KENT,
d6357. 33 1-2 Parnell street.

TENDERS.

Are asked for the purchase of the following properties;—

Cedar Park Gardens, with 18 acres and buildings.

19 acres, adjoining No. 3, school house North Monaghan.

50 acres with buildings, at Fraserville.

50 acres, stone barn, near No. 17 school house, Otonabee.

Vacant ground, North of Townsend street and east of Electric Works.

Vacant ground, corner of Rubidge and Wolfe streets.

Six house terrace on Rubidge, near Electric Works.

Double house on Park street, near Electric Works.

For further particulars apply to John Bell, Cedar Park.

E. COURTNEY

Maker and fitter of Shop and Office Fittings. Hardwood Floors laid Shop over Clinkscale's Factory Ashburnham. P. O. Box 56.

I Will Cure You of

Rheumatism

No pay until you know it.

After 2,000 experiments, I have learned how to cure Rheumatism. Not to turn bony joints into flesh again; that is impossible. But I can cure the disease always, at any stage, and forever.

I ask for no money. Simply write me a postal and I will send you an order on your nearest druggist for six bottles of Dr. Shoop's Rheumatic Cure, for every druggist keeps it. Use it for a month, and if it does what I claim, pay your druggist $5.00 for it. If it doesn't, I will pay him myself.

I have no samples. Any medicine that can effect Rheumatism with but a few doses must be drugged to the verge of danger. I use no such drugs. It is folly to take them. You must get the disease out of the blood.

My remedy does that, even in the most difficult, obstinate cases. No matter how impossible this seems to you, I know it and I take the risk. I have cured tens of thousands of cases in this way, and my records show that $3 out of every 40 who get those six bottles pay, and pay gladly. I have learned that people in general are honest with a physician who cures them. That is all I ask. If I fail I don't expect a penny from you.

Simply write me a postal card or letter. Let me send you an order for the medicine. Take it for a month, for it won't harm you anyway. If it cures, pay $5.50. I leave that entirely to you. I will mail you a book that tells how I do it.

Simply state name of your dealer, and address Dr. Shoop, Box 47, Racine, Wis.

THREE CARS LEFT THE TRACKS.

Remarkable Experience of Mail Clerk After Accident.

Toronto April 2.—C.P.R. train No. 19, from the north, due at the Union Station at 8.40 o'clock last night, did not arrive till nearly 1 o'clock this morning.

The train left Toronto at 8.25 yesterday morning, and about a mile south of Flesherton the rails spread, allowing the express, mail and baggage cars immediately in rear of the tender, to leave the tracks. The express car was smashed into kindling wood, and the other coaches were turned over. Express Messenger Corrigan had a miraculous escape from instant death. When picked up it was found that he was suffering from a crushed leg, caused by the safe in the car rolling over on him. Mail Clerk Legate was engaged in sorting letters when the accident occurred, and he cannot understand why he was not taken out of the overturned car before five hours had elapsed, unless the crew of the train were not aware of his presence there.

The train was going at the rate of about 25 miles an hour at the time of the accident.

Tired Feelings, Weariness, Lack of Energy, Despondency and Moroseness in Spring, are Signs of Ill Health.

PAINE'S CELERY COMPOUND

Rejuvenates the Fagged-Out System and Restores Perfect Health.

To thousands of people out-of-sorts, weary, despondent, morose, irritable, with weak, faltering step, pale faces and dull and sunken eyes, not sick enough to be confined to bed, this is a critical and dangerous season, a time that urgently calls for prompt action if recuperation and cure are the prime objects.

The past experience of hundreds of thousands ,including able medical men, clergymen, judges, lawyers, literary men and women, the rich and those in high social position, points unhesitatingly to Paine's Celery Compound, the great medical prescription of modern times, that gives to the ailing, sick and diseased the true condition of health that insures happiness and true pleasure from day to day.

The virtues peculiar to Paine's Celery Compound quickly manifest their power in the correction of unhealthy nerve action and supplying the veins with pure, more abundant, more vigorous and life-giving blood.

Paine's Celery Compound is pre-eminently the best spring medicine known to medical science for thoroughly cleansing and purifying the blood and banishing the varied ills that result from a poisoned and impure condition of the life stream.

If you have any of the varied symptoms of rheumatism, neuralgia, dyspepsia, liver complaint, kidney disease, eczema, or salt rheum, a few bottles of Paine's Celery Compound, used at this time, will dispel all trouble and danger. We urge every weak, ailing and sick person to fairly test the medicine that is doing more for suffering humanity that all other remedies combined.

Gale on North Atlantic.

St. John's, Nfld., April 2.— The sealing steamer Greenland arrived here Monday night with a cargo of 20,000 seals. The sealer Iceland is stormbound at Bonavista; she is so heavily laden with seals that she fears to continue her voyage to this port. The Virginia is believed to be in the fog off the coast. There is a furious gale on the North Atlantic.

What Stopped the King.

Rome, April 2.—The Corriere Della Sera asserts that King Edward abandoned his proposed visit to the Riviera on account of the discovery of an Anarchist plot against his life. The Anarchists purposed to give the appearance of Boer revenge to their operation.

Ladies! Take Miller's Compound Iron Pills if you would have nice, clear complexions. Sold by all druggists.

ONTARIO TEACHERS

Educationists Now in Annual Conference in Toronto.

SESSION IS A RECORD-BREAKER

Hon. Mr. Harcourt Speaks of Some Problems of the Day—The Terms of Normal and Model Schools Should Be Lengthened—The Traveling Library—The Consolidation of Rural Schools Advocated.

Toronto, April 2.—The 41st annual meeting of the Ontario Educational Association opened in the Education Department buildings yesterday morning, and the attendance of teachers, General Secretary Doan stated, indicated a record-breaking session. Many of the sections got immediately to work, and a number of interesting addresses were delivered. The public school section received a report of the committee on the Minister's annual report, President Bell of the classical section urged the advantage of Latin for teachers, and Chairman Lough of the training section discussed a reform of the public school curriculum.

During the afternoon many papers were read on various subjects in the various sections of the work.

Hon. Mr. Harcourt.

The general meeting in the evening proved thoroughly enjoyable. President John Henderson occupied the chair. An address was delivered by Hon. R. Harcourt, Minister of Education, and the audience afterwards inspected the various departments of the building, which were all looking their best. The main halls were tastefully decorated by miniature flags.

In the course of his address, the Minister of Education stated that there would likely be a fourth Normal School in the province shortly, located in the northern district. He thought the terms of the county model schools should be lengthened, and commented upon the good standing of Ontario, in an educational way compared with the United States and England. It would, in his opinion, be perhaps advisable to extend the Normal School term, considering that in other countries it was much longer.

Referring to the traveling library system the speaker expressed the strongest hope for its development, and in order to assist it, made an offer of $1 to every $2 given by school boards towards the establishment of libraries in rural schools. He hoped the system would also embrace art galleries in the near future. Continuing, he dealt with the necessity of extending the system of manual training and technical education, stating that in this city there would be some schools where manual training would be commenced this summer, as well as studies in domestic science, natural science, drawing and music. No fees would be charged. In Berlin they were about to expend $15,000 on a building for manual training. He urged women in universities to commence the study of domestic science. In conclusion he advocated the consolidation of rural schools, and expressed the opinion that examinations were, perhaps, more limited than at present absolutely necessary.

Among those occupying seats on the platform were Chancellor Burwash, Maurice Hutton and Principal MacCabe of the Ottawa Normal School.

250 Were Drowned.

Victoria, April 2.—Advices from the east say Tonkin exchanges contain accounts of a disaster to a Chinese-owned steam launch in the river near Hanoi, involving a serious loss of life. The launch Kwang Fat left Namdinh for Hanoi, having on board Madame Arlhae (the wife of an inspector of the native guard, who was lying sick in the Lucessen Hospital in Hanoi,) their infant child and about 100 Chinese passengers. The launch was obviously overloaded, and it foundered. Over two hundred and fifty persons, including Madame Arlhae and her baby, and a number of Chinese women and children were drowned.

A Flood Causes Drowning

Glenboro, Man., April 2.—Another drowning fatality, due to the floods, is reported. Arthur Hibbert and Harry Egan started Monday night about 8 p.m. to drive across Oak Creek near Old Stockton. When they arrived at Oak Creek it was dark, and the water being very high, they did not notice the bridge was gone, and they drove into the water 17 feet deep. They were both thrown out of the rig and Hibbert was drowned. Egan, who is a good swimmer, managed to save himself after being carried about 300 yards down the stream.

Etruria Getting In.

Queenstown, April 2.—The disabled Cunard Line steamer Etruria, which left Fayal, Azores, March 17, for Liverpool, in tow of two tugs and with a steamer steering her, passed Tuskar Rock at 3.30 p.m. yesterday.

Abner on Thursday.

Washington, April 2.—Investigation into the charges of corruption re sale of Danish islands was begun yesterday. Mr. Crow testified. Nothing was revealed. Abner McKinley will be heard on Thursday.

Lancefield Heard From.

Hamilton, April 2.—It is reported that Richard Lancefield, the defaulting treasurer of the Public Library Board, has been heard from. He is in Chili, South America, where he has relatives.

A Wrong Burial Certificate.

When a physician issues a burial certificate for one who has died of consumption or throat trouble, he should say, Cause of death, neglect, to take Four T's when the cough first started. Four T's cure a cough in 24 hours and the worst cold in two days, and you get a large bottle for 25c. at Ormond & Walsh's drug store.

ARCHDEACON SHAW.

First English Missionary to Japan, a Native of Canada, is Dead.

Toronto, April 2.—Word was received in the city last night of the death of the Venerable Archdeacon Shaw, a former Church of England minister in Toronto, which occurred at the British Legation at Tokio, Japan. The news of Archdeacon Shaw's death will be received with regret in many circles.

The Venerable Archdeacon Alexander Croft Shaw had wide experience as a missionary. He was born in Toronto, Feb. 9, 1846, and was, therefore, in his 57th year. He was the son of the late Major Alexander Shaw, who lived at Oak Hill, Toronto, and a grandson of the late Major-General Shaw of the Queen's Rangers. Deceased was educated at Upper Canada College, where he secured the Wellington and Jubilee scholarships. He also went to Trinity University, where he obtained the degree of B.A. and M.A. In 1870 he was ordained by the then Bishop of Toronto. Three years later he was accepted as a missionary by the Society for the Propagation of the Gospel, and was sent to Japan. He had the proud distinction of being the first missionary to be sent to that country, where he founded the Church of England. He also trained the first clergy ordained in the Japanese church. In various ways he has been able to aid in the development of Japan, and for his services he received the formal thanks of that country's Government. In 1881 he was appointed by Lord Granville, then Foreign Secretary, chaplain to the British Legation at Tokio. In 1887 he received the appointment of Archdeacon of Japan. He was the author of a number of works dealing with missionary life in Japan. In 1875 he married Miss May Cattell of London, England.

SIX HUNDRED STRIKE.

Longshoremen of Halifax Went Out at Midnight Tuesday

Halifax, N.S., April 2.—The Longshoremen's Union, decided to go out on strike at midnight. Over 600 men will be affected. They now receive 20 cents an hour. They demand 25 cents an hour for day work and 30 cents for night work, and 50 cents an hour for Sundays and holidays. The steamship agents have refused to accede to the demands. To-day the agency of the Furness-Withy Steampship Company locked out the 150 union men in their employ. They engaged 40 non-union men to remove the cargo from the steamer Dalton Hall. When the order was issued, the men employed on the steamers all stopped work.

One Thousand Men Strike.

Niagara Falls, N.Y., April 2.—One thousand men, representing the building trades of this city, struck yesterday for an advanced scale of wages and eight hours work per day.

Strike at Kingston.

Kingston, April 2.—The employes of Garrington's tannery, 33 in number, made a demand for an increase boat reports having picked up a being forthcoming, they quit work.

Five Dollars a Box

The Price Cut no Figure With Him.

"I want to say for the benefit of some poor dyspeptic that Stuart's Dyspepsia Tablets will give comfort and cure every time. Five dollars a box would not stop my purchasing them should I ever suffer again as I did for a week before using them.

The one 50 cent box I bought at my druggist's did the work and my digestion is all right again.

Many of my neighbours have also tried these tablets and found them to be just as represented and Mr. Elims also wants me to use his name in endorsing Stuart's Dyspepsia Tab-

lets. (Signed,) A. Elims and Chas. F. Bussell, Asst. Postmaster, South Sudbury, Mass.

Mrs. Jas. Barton, of Toronto, Canada, writes:—"For eighteen months I suffered from what I supposed was bladder and kidney trouble, and took medicine from three different doctors, without any sign of cure. I felt so ill at last I was hardly able to do my work.

"I thought I would try a box of Stuart's Dyspepsia Tablets and see if they would make me feel better, never really thinking I had dyspepsia, but after only three or four tablets had been taken all the acid trouble disappeared and then I discovered I had had acid dyspepsia, while the doctors had been treating me for kidney and bladder trouble and one of them treated me for rheumatism.

"My digestion is fine, my complexion clear and I am able to do my work and low spirits are unknown to me.

"I am so thankful for finding a cure so good and so pleasant to take as Stuart's Dyspepsia Tablets. I am surpised at the change they have made in me."

All druggists sell and recommend Stuart's Dyspepsia Tablets, because they contain only the simple natural digestive, and taken after meals prevent acidity and cause prompt digestion and assimilation of food.

Physicians everywhere endorse them because they are as safe for the child as for the adult; they are invaluable for sour stomach, nervous dyspepsia, heartburn, gas on stomach and bowels and every form of stomach derangement.

WANT A COMMISSION

Library Association Urges Appointment of One.

TUESDAY AN INTERESTING DAY

The Ontario Government Will Be Asked to Enquire Into the Whole Question of Public Libraries—The Association Elects Officers For the Current Year—Some of the Papers Read.

Toronto, April 2.—The delegates to the Ontario Library Association convention yesterday morning paid a visit to the libraries of the Toronto and Victoria Universities. Subsequently, on reassembling at McMaster, Miss C. A. Rowe of Brockville read a paper on "Some Useful Methods in a Small Public Library," in which she gave many valuable administrative hints.

"Vicissitudes of a Public Library During 50 Years," a paper by Miss Jane Carnochan, gave a sketch of the Public Library, Niagara, from its formation in 1848.

In the afternoon a paper on "The Training of Librarians in Ontario," was read by E. A. Hardy, Lindsay. "Canadian Fiction," in the hands of Lawrence J. Burpee of Ottawa proved to be an interesting paper.

John A. Cooper, editor of The Canadian Magazine, gave a paper on Canadian periodicals, and Dr. S. P. May one on "How to Secure the Passing of a Free Library Bylaw."

A resolution was passed requesting the Lieutenant-Governor-in- Council to appoint a commissioner to examine into and report upon the whole question of the library system of the province.

Another one was passed expressing pleasure at the progress made in erecting reading camps and club houses, and at the liberality of the lumber and mining companies and other industries in fitting them up.

The following officers were elected for the coming year: President, H. H. Langton, Toronto; first vice-president, R. J. Blackwell, London; second vice-president, W. Tyter, B. A., Guelph; secretary, E. A. Hardy, Lindsay; treasurer, Prof. MacCallum, Toronto; Councillors, James Bain, Toronto; W. J. Robertson, St. Catharines; H. A. Lovell, Smith's Falls; H. Robertson, Collingwood; T. Scollard, Chatham.

Weary Brain Workers.

Fagged out, ideas come as slowly as molasses. You think of things just a minute or two too late. Snap's gone! The buoyancy that made work a pleasure—that's gone too. The doctor would tell you that you are run down, not eating enough nor digesting enough. Your stomach needs aid, your digestion needs a bracer too. You blood requires Phosphorous and Iron that it may be formed readily. Now Ferrozone is a wonderful nerve bracer and blood maker. It's food for the blood and nerves, it will make you strong quickly and permanently. Sold by Ormond & Walsh.

Author of Ben Bolt Dead.

Newark, N.J., April 2.—Dr. Thomas Dunn English, author of "Ben Bolt," died at his home in this city yesterday. He was born in Philadelphia in 1818, and graduated from the University of Pennsylvania as a doctor of medicine in 1839. Later he studied law, and was admitted to the Philadelphia bar. He engaged in journalism in New York from 1844 to 1859, when he came to Newark to practice medicine. He was a member of the New Jersey Legislature in 1863-64. He served two terms in Congress from a New Jersey district.

Fire Chief Injured.

Hamilton, April 2.—Word was received here last night of a blaze and accident at Dundas. It appears Bertram's machine shop took fire and considerable damage was done before it was extinguished by the volunteer brigade. W. H. Knowles, fire chief, while walking on the second floor, fell through a hole, and dropped about 14 feet, alighting on a machine. He was rendered unconscious. He was removed to his home, and doctors were called. It is not thought that he is fatally injured.

"PUT OUT THE FIRE"

Dr. Agnew's Ointment will relieve and cure any skin disease just as surely as it cured this soldier's Erysipelas—the first application kills the "sting."

Lieut. Buckaam, National Soldiers' Home, in Grant County, Indiana, had a very acute attack of Erysipelas. His face and head were in torment with burning and itching sensations. A druggist recommended Dr. Agnew's Ointment as the quickest relief and cure. He bought a box and found it as good as it promised, and a few applications, to use his own words, "put out the fire and less than a box entirely cured me." Price 35 cts.

Clan-na-Gael Aroused.

New Haven, Conn., April 2.—Members of the Clan-na-Gael in this city are aroused over the report that Captain Louis De Villiers, with whom many of them became well acquainted during his stay of two weeks here, is a British spy, instead of a strong Boer partisan, as he represented himself to be while in New Haven.

The Ministers' Algoma Tour.

Toronto, April 2.—It is expected that Premier Ross and the members of the Government will go on their visit to Sault Ste. Marie next week to witness the manufacture of steel rails. If so, they will probably hold some meetings at the stations along the road.

Twenty-Five Lost Lives.

Nashville, Tenn., April 2.—Authentic reports have been received from every town in Middle Tenn., and the damage done to property is conservatively estimated at over $5,000,000. Twenty-five persons lost their lives in the flood.

OUR NEW FURNITURE

for dining room converts the plain meal into the semblance of a feast, and the luxurious chairs give ease and comfort to the diner. Come and inspect our display of new Furniture.

TAKE THE BABY OUT

for its airings in one of our new carriages or go carts. It will be SAFE AND COMFORTABLE, and you need not invest much money in the purchase.

UPHOLSTERING REPAIRS on couches, easy chairs, parlour suites, etc., will receive prompt attention now before the season's rush begins. Also carpet laying.

E. B. CLEGG & Co.

MEN

What Is Your Size In Footwear?

The Central Boot and Shoe Store anxious to have the townspeople do their trading earlier in the week, when the proper time and attention will be given them, will conduct a special daily sale as follows:

MONDAY, size 6.....
TUESDAY, size 7.....
WEDNESDAY, size 8.....
THURSDAY, size 9.....
FRIDAY, size 10.....

10 Per Cent. Off

Note the day your size is mentioned, and take advantage of the ten per cent. discount.

R. McWHINNIE

Phone 220. 284 George Street

LIFE ASSURANCE WRITTEN 1901 BY CANADIAN COMPANIES:

COMPANIES.	Net Premiums Received.	Amt. of Policies new and taken up.	Total Assurance in Force.
Sun Life of Canada	**$ 2,577,374**	**$10,834,298**	**$62,450,931**
Canada Life	2,476,251	7,078,350	83,635,160
Confederation	1,051,319	2,619,697	33,152,085
Mutual of Canada	998,619	3,758,452	31,718,032
North American	922,935	5,150,567	28,243,502
Manufacturers	920,484	5,023,401	27,145,000
Federal	428,206	2,281,710	13,058,778
Great West	421,965	3,224,595	13,415,599
Imperial	395,170	3,197,500	11,236,700
London	271,726	1,618,105	6,503,558
Excelsior	135,291	1,034,373	4,422,233
Dominion	120,706	841,090	5,427,124
Royal Victoria	94,248	1,099,405	2,701,456
National	80,058	1,378,755	2,580,745
Northern	75,929	1,267,500	2,769,870
Home	73,351	690,174	2,561,196

The above Figures are taken from the Insurance and Financial Chronicle, Montreal.

R. U. INSURED.

IF NOT, CALL AT 433 GEORGE STREET AND SECURE THE PROTECTION WHICH YOU REQUIRE IN AN INSURANCE POLICY.

OLD AND RELIABLE COMPANIES REPRESENTED

LOWEST RATES AND LIBERAL SETTLEMENTS.

1902 CALENDARS FOR EVERYBODY

DAVIS, THOMPSON & CO.

General Insurance Agency,

433 GEORGE STREET - - - - PHONE 40

Edwin Elcome
TAXIDERMIST.

Dealer in Eyes, Artificial Leaves and Frosting, also importer of Foreign Birds and Skins from all countries.

Birds, Animals, Fish and Snakes stuffed and mounted in and out of cases in the best life-like style at lowest prices. DEER'S HEAD A SPECIALTY. A stock of Foreign and Native Birds always on hand for sale.

RESIDENCE:—176 Harvey west Peterborough.

Ontario Bank
PETERBOROUGH.

Special attention to the collection of Sale Notes.

Interest allowed on deposits.

CHAS. McGILL, General Manager. JOHN CRANE, Manager.

STORES TO LET.

The following stores in the Market Block, George Street, Peterborough, are to rent:—

The one formerly occupied by Goselin & Rose.

The one at present occupied by Henry Best.

Also, the store at present occupied by the C.P.R. Ticket Office will be to rent after the 30th of April.

Apply to Commissioners of the Town Trust. 4tf

Humming With Business!

We have had a marvellous trade during the past week. The demand for Spring Outfits has surprised the new managers, and the whole store has been a hive of quick buying shoppers. The styles we invite you to inspect, and the low prices make buying lively.

SPRING OVERCOATS

Dark Gray Halifax Tweed	$ 5.00
Dark Gray Melton Cloth	6.00
Dark Grey Silk-Lined Coats	10.50
English Whipcord short box	6.00
English better grades, up to	12.00
Rigby Raglanette Overcoats	10.00

These swell Spring Long Overcoats are guaranteed waterproof. They come in those pleasing shades and are made with shoulder yoke, slash pockets and sleeve cuffs.

SPRING SUITS

Canadian Tweed Suits	$ 2 50
Fine Canadian Cloth	5 00
Scotch Tweed Suits	5 00
Serge Suits, worth $7.50	5 75
Fine Serge Suits	7 50
Worsted Suits	10 00

FOR THE BOYS

School Boys' 3 piece Suits	$ 2 00
Russian Blouse Suits, with leather belt, etc	2 50
Boys' 2-piece Suits	1 25
Sailor Suits	1 50

GOUGH BROS.

TULLY & MERRELL, Managers.

EASTER TERM
AT THE
Peterborough Business College
TUESDAY, APRIL 1st.

A good time to enter either the Commercial or Shorthand Department.

WM. PRINGLE, PRINCIPAL.

DURING LENT

We are selling

Religious Statues
Scapulars
Prayer Beads
Medallions, Etc.

MRS. JAS. BYRNE
Ladies' Hair Works, - - - 424 George St

Daily Examiner.

WEDNESDAY, APRIL 2, 1902.

Wall Paper.

Watch for the next wall paper advertisement from the Peterborough Bookstore. The most liberal and attractive inducements ever offered. A. H. Stratton & Co.

Kiln-dried Hardwood Flooring.

The very finest flooring in the market, at very moderate prices. Lumber of all kinds, sash, doors, blinds, etc. R. HICKS & CO., formerly Rathbun's, Bethune street, corner Murray. 'Phone 48.

A lady visiting here from New York had photos taken by Whiten She thought the work was equal to the best she ever had taken. When you want the best go to Whiten and get it. Studio 158 Hunter street, west.

Some Appointments.

The appointments for the Home Mission congregations within the bounds of the Presbytery of Peterborough are as follows:—Cardiff, Mr. J. A. Miller; Chandos, Mr. Alex. Evans; Cordova, Mr. Edgerton S. Carey; Harvey, Mr. Stanley H. Pickup; Oakhill, Mr. George Shearer.

GEORGE FAX
Humourist and Entertainer
Thursday, April 3, 8 p.m.
St. Andrew's Lecture Hall.

Last Night's Drill.

The first drill of the season of the 57th Regiment, Peterborough Rangers, took place last night. Owing to there being several counter attractions, the attendance was not as large as it would otherwise have been. However there was some preliminary work gone through and next Tuesday night should see a good turn out of all ranks.

Murray Street Music.

The report of the Easter music in the Murray street Baptist church, has been inadvertently omitted until to-day's issue. The programme of music by the choir was of an exceptionally high order. It included in the morning the anthem, Gaul's "This is the Day," and Bamford's "Jubilate Deo." A solo, "The Resurrection," was well rendered by Miss Hall. The evening's anthems were Gaul's "This is the Day," and Roger's "Christ is Risen from the Dead." A very pleasing solo was sung by Miss Hall during the offertory. Miss Agar presided at the organ in her usual capable manner.

Choice Easter Meats at Reasonable Prices.

We sold so many choice roasts and steaks for Easter that we have an over supply of the cheaper cuts on hand, which we must dispose off this week.

These Meats are all EXTRA CHOICE QUALITY, GUARANTEED FRESH, and consist of SHOULDER ROASTS, THICK PLATE RIBS, FRONT QUARTER CUTS OF VEAL, etc.

Be sure and give us a call; you will save money, and be assured of an enjoyable dinner. Satisfaction guaranteed.

KENNEDY'S MEAT MARKET,
Phone 275.

ST. LUKE'S VESTRY.

A Very Large Attendance—The Officers Which Were Elected.

The annual Vestry meeting was held on Easter Monday, a large number of members of both sexes being present. The Rector, Rev. E. A. Langfeldt, was in the chair, and opened the meeting with reading of Scriptures and prayer.

After the reading of the minutes of the last meeting, the Churchwarden, Mr. Frank Adams, read a very encouraging report of the finances, which are in a healthy condition, with a nice balance on hand. The expenses amounted to about $2100, which were all met, a debt of $147 carried over from last year, being also met. Missionary objects were supported substantially. The full reports of all the organisations of St. Luke's will be given at the adjourned meeting on April 21st.

Special reference was made to the large Easter offerings, amounting to in all $340.00.

The election of officers resulted as follows:

People's Warden — Mr. Frank Adams.

Rector's Warden — Mr. Adam Dawson.

Assistant Wardens — Col. J. Z. Rogers and Mr. A. O. Sawyers.

Vestry Clerk—Mr. T. H. Adams.

Lay Delegates to Synod — Messrs. F. J. Jameson, G. F. Warde, and R. B. Rogers.

Finance Committee — Messrs. E. A. Peck, H. Nesbitt, G. G. Pratley, W. Maniece, Mrs. W. J. Scott, Mrs. A. O. Sawyers and Miss H. Peck.

The sidesmen are to be appointed by the Men's Guild from month to month.

A hearty vote of thanks was tendered to the Wardens, also to the organist, Mr. John L. Armstrong, whose services as organist and choir leader are much appreciated by the congregation, and which give entire satisfaction. The music on Easter Day was exceptionally good and much admired. Votes of thanks were also tendered to the choir, the different organizations, and to the faithful sexton, Mr. J. Ball.

The meeting adjourned for three weeks. The Rector pronounced the benediction.

NEWS NUGGETS.

—The chief has a pocketbook found on George street yesterday, for which he wishes an owner.

—A full attendance of the senior Y.M.C.A. gymnasium class is called for to-night at 8 o'clock.

—Mr. Angus McIntosh will be at the rink to-night for the purpose of giving out skates, and other articles, to their respective owners.

—The Str. Maple Leaf, owned by the Kennedy & Davis Co., Lindsay, is being fitted out at her wharf below the Lindsay street bridge, and will sail away after a tow of logs in a few days.

—Mr. T. J. Parker's Bicycle and Repair Shop at the corner of Hunter and Queen street, is again in full swing. All orders promptly and satisfactorily attended to. A full stock of new and second hand wheels on hand. 30d61

—Mr. Archie Moore returned home yesterday from Havelock where he attended the annual Easter ball under the auspices of the Brotherhood of Locomotive Firemen. Archie was master of ceremonies, as usual, and he says that the dance was one of the best in the history of the village. Cawthorn's orchestra furnished excellent music.

BAND CONCERT
Opera House on Friday Evening.
SPECIAL:
Mr. Jack Perle,
Kingston's Favourite Comic Vocalist.
Mr. Scott,
In Humorous Song and Story.
See Programme—Best of the Season.

For Charity.

The King's Daughters have arranged for a dinner to be held on Thursday, April 10th, in the Y.M.C.A. building, the proceeds of which are for charity. After the dinner will be a musical evening, in which Miss Bradley, soloist, Toronto; Miss Hendren, Mrs. Cartwright-Allan, and others, will take part. Admission, 25 cents.

THE GOLF COLTS' BALL.

It Proved to be a Most Brilliant Function Last Evening.

The ball which was given in the opera house last evening, under the auspices of the 'Colts" of the Golf Club, may fairly be classed as the most brilliant of the many successful social functions which have taken place this season. The decorations were superb, the walls and ceiling being completely enveloped in flags and bunting — green and red, the Club colours, predominating in the tasteful arrangements of the drapings. The arrangement of the stage as a drawingroom was particularly effective, and the fitting up of the space beneath the gallery, as cosy corners, was also greatly appreciated. Long Bros. catered in their usual faultless manner. The floor was in fine condition, and the presence of Glionna's orchestra from Toronto, put the finishing touch to an evening of perfect enjoyment.

The costumes worn by the ladies were exceptionally pretty, and the fact of a number of the military men appearing in uniform, heightened the taking effect.

The lady patronesses were Mrs. Peter Campbell, Mrs. Dr. Boucher, Mrs. John Crane, Mrs. C. B. McAllister, Mrs. E. C. Complin, Mrs. A. H. Stratton, Mrs. Dr. Young and Mrs. Dr. Greer, and the committee of management comprised Messrs. John Crane, Hon. chairman; Mr. A. J. N. Terrill, Hon. secretary; C. B. McAllister, E. C. Complin, A. H. Stratton, Dr. Young, Dr. Greer, Dickson Davidson, Dr. Neill and A. A. Hollingshead.

The decorations were put up by J. J. Turner & Sons, under the very able superintendence of Mr. Walter Wesley, the draping of the wainscotting and gallery was kindly undertaken by Mr. Roly Johnston, of Richard Hall & Sons, which firm very obligingly placed an immense stock of rugs, curtains, etc., at the disposal of the committee. Similar articles were also kindly loaned by Robt. Fair, A. W. Cressman, W. Lech & Sons, Thos. Barrie and Fred Clarke. The palms were loaned by the Oriental Hotel. Mr. Jack Miller at great personal inconvenience placed his services at the command of the committee and the many pretty effects in electric lighting were due to his efforts.

DANGEROUSLY ILL.

Corp. Howard Austin Nealon Formerly of Campbellford and now of South Africa.

His Excellency has received the following cablegram from Cape Town:

"Sydenham, March 28. — Dangerously ill, enteric, S.A.C., E. Company, No. 3,440, Corp. Howard Austin Nealon. Please inform Archdeacon Casey, St. Peter's Palace, Peterborough."

The Nealon referred to comes from Campbellford and left with the South African Constabulary. His parents died during the time that Ven. Archdeacon Casey was Parish Priest at Campbellford, and the boy was left to that gentleman's care. His only relative living, known to Peterborough people, is a sister, Miss Polly Nealon, who was some time ago employed in Mr. H. Long's restaurant. She is now in Toronto.

PERSONALS.

Miss Burns of Toronto, is the guest of Mrs. R. S. Davidson.

Mr. James Stewart of Coldwater, is in town on business.

Miss Warren of Whitby, is the guest of Mrs. Dr. Eastwood.

Miss Minnie Reid of Port Hope, is visiting Miss Katie Graham.

Miss Stella Dorris is spending her holidays with friends in Lakefield.

Miss Gertrude Wood, of Millbrook, is in town the guest of Mrs. John Crane.

Messrs. George Brown and Fred Curtis were in town last evening from Port Hope.

Mrs. E. C. Complin has returned from London, where she has been spending Easter.

Mrs. J. R. Stratton and Miss Alberta Gooding left to-day to spend a few weeks at Clifton Springs.

Mrs. (Rev.) W. W. McCuaig and infant, who have been visiting in town, left yesterday for Port Hope.

Mr. Louis Shannon, who has been residing in town for the past six months, left for his home in Marmora last evening.

The prayer meeting in St. Andrew's church to-night at 7.30 to 8.30. Teachers' meeting for the study of the Sunday School lesson from 8.30 to 9.

Mrs. (Dr.) McNaughton and little son, Master Tom, of Mimico, have returned home after spending the Easter holidays with her father, Mr. Thos. Blezard, and the doctor's sister Mr. G. Learmouth, town.

Mr. M. W. Matchett, principal of Ashburnham Public School, is in Toronto, attending the annual session of the Ontario Educational Association. Mr. Matchett contributes to the programme a paper on "The Present Public School Text Book in History."

Y. W. C. A. NOTES.

The Domestic Science classes in connection with the Y.W.C.A. have recently completed a most successful course of lessons. The record of attendance at the various classes has been excellent throughout, and the members express themselves as well satisfied, with the progress they have made in this special branch of household economy.

The committee in charge desire to express their thanks to Mr. C. B. McAllister, the Light and Power Co. and the many other friends whose generous contributions aided the work most substantially.

New life for a quarter! Miller's Compound Iron Pills. Sold by all druggists.

MARRIED.

ANDREW—WARD.—At Napanee, on March 31st, 1902, at the residence of the bride's father, by Rev. J. P. Wilson, B. A. James Dill Andrew, of New York City, to Laura G., daughter of G. E. T. Ward, M.D., Napanee.

CAMPBELL—WATSON.—At the parsonage, on April 1st, 1902, by Rev. J. P. Wilson, B.A., Archibald Campbell, of Peterborough, to Edith, daughter of William Watson, of Lakefield.

SMALL-POX CASE.

Erastus Wood, of Otonabee, Said to be Down With This Disease.

A case of small-pox at Jackson's Corners, six or seven miles south of Peterborough, has been reported to Dr. Shaw, Medical Health Officer, of the Township of Otonabee, who has taken prompt and effective measures to isolate the case and prevent the spread of the disease beyond the strictly quarantined residence.

The patient is reported to be Mr. Erastus Wood, who about twenty days ago, while at work north, came in contact with a man who had just returned from the Michigan lumber camps. This man seemed to be suffering from chicken-pox, but the fact of Mr. Woods having contracted small-pox, and this being the only possible source of infection, the origin of his disease is accounted for.

A week ago Sunday Mr. Wood was taken ill and the family physician was summoned. As the symptoms did not resemble those of small-pox the disease was not suspected. However, though the disease did not follow the typical course its later developments left no doubt as to the nature of the disease.

The latest reports from the Medical Health Officer, Dr. Shaw, state that the strictest quarantine regulations, and other safeguards have been put in force.

Red Cedar Shingles.

Half million British Columbia red cedar Shingles. Every shingle quarter-cut. Recommended for extra durability. R. HICKS & CO., formerly Rathbun's, Bethune street, corner Murray. 'Phone 48.

Is Your Piano in Tune?

The change of season affects pianos as well as everything else. Mr. Geo. Gumpricht, practical piano maker and tuner, with twenty-eight years' experience, attends to all orders left at Mr. H. S. Macdonald's drug store.

HONEST TRUNKS!

We warrant our Trunks just as we represent them to be.

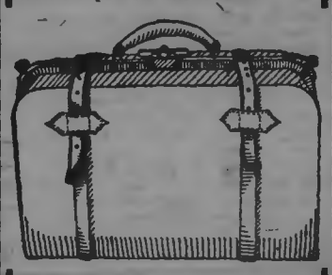

We have complete lines of Stateroom Trunks, Canvas-covered Trunks, Leather Valises, Club Bags, Gladstone Bags, Telescope Cases, etc.

Best goods sell easily at moderate prices.

J. T. STENSON

Agency for Waterman's "Ideal Fountain Pen.

PETERBOROUGH BOOKSTORE

Agency for Butterick's Patterns. The Best

March 27th, 190

PETERBOROUGH'S WALL PAPER STORE!

Do you realize what a wealth of choice there is in the car loads of Wall Papers and tons of new spring designs which you may choose from at the Peterborough Bookstore?

Can you appreciate the advantage of such a stock containing the brand new styles just out?

We are holding a **Spring Opening** just now, and you are free to come and see the newest effects.

AS TO PRICES!

You can readily understand that buying such immense quantities—car-load lots—we can secure terms and prices that few can command. And it is because we lessen our cost when buying that it becomes possible for you to buy Wall Papers at the lowest cost. You should buy at Stratton's for these and other reasons:—

1.—We do the biggest Wall Paper business in Peterborough.

2.—We keep the largest stock and the widest range of patterns from **1c** to **75c.** a Roll.

3.—We make prices tell their own story of rightness and lowness.

4. We keep the papers made of the finest pulp procurable; the colours fast and accurately registered, and every roll matches in colour and pattern.

A. H. STRATTON & CO.

TO BUILDERS.

Sealed Tenders will be received by the undersigned until Friday, 28th of March next, for the erecting of a brick terrace on Harvey street. Plans and specifications can be seen at the office of Mr. W. Blackwell, Architect, Water street. The lowest or any tender not necessarily accepted.

The time for receiving tenders for the above has been extended until Monday, the 7th of April.

11d6 F. J. JAMESON.

Enlarged Pictures and Groups

My work combines the qualities of Permanence, Artistic Posing and Natural Likeness.

When you're ready for a sitting make your appointments with

LENDRUM Only Ground Floor Studio Charlotte Street.

HAIGHT & FREEZE CO.
(Established 1899. Head Office: 52 Broadway, N.Y.)

STOCKS, BONDS, GRAINS, COTTONS

PETERBOROUGH BRANCH OFFICE
287 WATER STREET.
W. F. NELSON, Manager.

Commission orders solicited for large, small accounts, for cash or moderate margin.

Send for a Daily Market Letter.

We are the only licensed U. S. Brokerage Corporation in business by permission of the Royal Government of the Province of Ontario.

RICHARD HALL & SON

PETERBOROUGH'S MODERN STORE.

April Wants!

You must depend on getting a certain amount of rough weather during April. We get it every April. April would not be April without April Showers. We are going to have them just as sure this year as in the past. What about a Rainproof Coat? You'll find lots of opportunities to wear them, and the Rain Coats of the day are stylish looking. You can wear them for a spring coat as well as a rain coat We have the right sort at the right price.

THE NEWEST SPRING RAIN COAT.

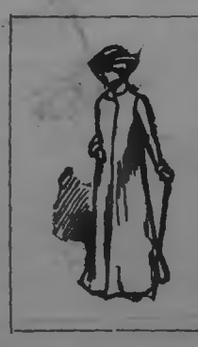

This cut represents the newest up-to-Rain Coat as worn to-day. The full, long soft coats are the prevailing garments now. We show them in several shades and two or three grades. Some are simple and inexpensive—others are of the best quality, and naturally cost more money. It will not be difficult to choose wisely here.

LADIES' AND GENTS' UMBRELLAS.

Here you have an assortment to choose from that makes you sure of getting something to suit. We have the newest ideas in Parasols and Umbrellas. Remember there is a proper style about an umbrella just as well as a dress. No need of buying out-of-date styles when you can get the latest just as cheap. We make a specialty of a Ladies' Umbrella at a dollar. It is suitable for either rain or shine, made of gloria silk, steel rod, 23 inch paragon frame and a pretty assortment of handles. We think it equal to any other $1.25 parasol or umbrella that is to be had, and would like you to compare it. Then of course we have the better ones that are higher in price and better every way. Then in the men's sizes we have them at all prices, as welll as an extra good one at $1.25. Each good quality top that will not fade or split and the right handles.

RICHARD HALL & SON DIRECT IMPORTERS. 130, 132, 134 SIMCOE STREET

THE STORE THAT NEVER DISAPPOINTS

Cressman

NO DULL DAYS HERE!

We make values too attractive to permit dullness. We want your surprise to be a pleasing one without a tinge of disappointment when you come to examine an article however small. To-day, we tell of an "APRIL WASH GOODS SALE."

Exclusive Designs. Special Prices.

5 Cents!

3000 yards American Wash Materials, all colourings, for this sale only—

5c per Yard

WORD ABOUT MILLINERY

Distinctive Millinery has a foremost place in this store. Else this department would cease to grow. We have been forced this early to almost double our workroom staff. Early in the week, and forenoons if possible, are desirable times for leaving orders; but if not convenient, we will try and suit our time to your convenience.

LATEST AMERICAN NOVELTY

Dotted Muslins in white and linen grounds, with 3 inch serpentine lace stripes of black, strikingly new—

Prices 25c and 49c

CHARMION BRILLIANT

Linen shade dimity, corded effect Wash Goods with rich coloured stripes in rose, blue, etc—

Only 15c per Yard

KERSEY KRINKOLINES

French designed Wash Fabric in strikingly novel effects—in six distinct colourings, for waists or dresses—

Price 48c per Yard

WINDSOR PAPILLON

A very sheer material in shades of greys, fawns, etc., with varied coloured flowers of rich hue—

Price 49c per Yard

ENGLISH CHAMBRAY

We have all colourings and shadings in this popular fabric—

Prices 12 1-2c to 25c

FRENCH TUCKED CHAMBRAY

in blue and gray, with tucking stripes of narrow white—a decided novelty—

Price 65c

BLACK AND WHITE

Our range in black and whites is particularly strong. This combination is much in demand and will be largely worn. A very striking novelty is a 2 inch dotted stripe at

35c per Yard

DRESS PATTERNS

25 Dress Patterns in finer wash materials. Exclusive dssigns—rich French colourings—

Prices $5.00 to $9.75

Not one of the special lines shown for this sale can be duplicated. They have been gathered from **French, English** and **American** sources, and we believe represent the largest assortment of **Wash Fabrics** for Dresses ever shown in town by any house.

Cressman

385 GEORGE STREET. 'PHONE 171.

SPECIAL VALUES

We are now selling Boys' Balbriggan Underwear, **13c, 15c, 20c** and **25c.**

All sizes in stock. Great value.

PORT HOPE KNITTING WORKS

OTTAWA WON IN BASKETBALL

An Interesting Game at the Y. M. C. A.

ATTENDANCE WAS LARGE.

The Locals put up a Good Game, but Were Outclassed by the Senators.

Last evening in the Peterborough Y. M. C. A. gymnasium, there took place one of the most hotly contested games in the history of the Association here. The Ottawa quintette has been touring the basketball centres of the Province and getting in some good practice, and were in A1 condition for the contest of last evening. The Peterborough boys, with the exception of one, were all new men, and although they were much lighter than their opponents, put up a strong game, in fact the combination of the Peterborough's was excellent, but they failed to score. The score at the end stood 26 to 21 in favour of Ottawa. The applause all through the game was deafening, as brilliant plays were made by either side.

Mr. James Connal, Chairman of the Physical Committee, after a few preliminary remarks, faced the ball off; Smith securing the ball and quickly passed to Robertson, who, however, failed to score, the ball travelled backward and forward, during which some brilliant combination was shown by both sides. Merrill, of the Ottawas, at last secured the ball, and after some hard checking, scored for Ottawa. Time, eight minutes. Ottawa secured the ball at the toss-up, and again scored. Time, two minutes. The Peterboroughs now appeared to wake up, and played with an energy unsurpassed. Ottawa fouled and Peterborough scored. After a few minutes play Robertson again scored for Peterborough. Merrill and Hill for Ottawa were wonders, and after some pretty combination again scored for Ottawa. The play started off again, and Peterborough fouled and Ottawa scored. Peterborough now scored two fouls and a basket, making it 15 to 10 in favour of Ottawa at half time.

Mr. Jos. Halpany entertained the spectators during half-time with a number of well rendered vocal selections, which were much appreciated and applauded.

The second half started off fast and furious, Peterborough scoring two baskets within five minutes, making it stand one point in Peterborough's favour. Dobbin and Campbell, on defence, worked like Trojans, while Smith at centre was a regular cyclone. Hall and Robertson as forwards, played well and hard, but were so closely checked that it was impossible to score. When the timekeeper's whistle blew Ottawa was five points in the lead. The Ottawa men all played well, and are an evenly balanced team. The game was entirely free from rough play throughout, and was a good exhibition of basketball.

After the game both teams were banqueted by Physical Director Ayers, who proved himself a worthy host. Speeches were made by a number of those present eulogizing the Ottawa team, and were responded to by Physical Director Lee and the captain of the Ottawas.

On Friday evening the closing exhibition will take place, and will be free to all interested in the work. An excellent programme has been prepared for the occasion.

TENNIS.

The annual general meeting of the Peterborough Lawn Tennis Club will be held this evening in the Y.M.C.A. parlours at 8 o'clock.

MR. LINDSAY AND THE POLITICO-PROHIBITION GAME.

To the Editor of the Examiner;

Dear Sir,—I am much obliged to you for publishing my letter, as now your readers know the facts regarding Mr. W. W. Buchanan's position, which was my only reason for taking up space in you paper.

Mr. Buchanan was the guest of the temperance people of Peterborough, and especially of the local branch of the Ontario Alliance, and he conducted himself in such a gentlemanly way that I have yet to hear of one who found fault with his utterances, although I hear a number say it was the best address they ever listened to. As regards Mr. Buchanan writing my letter, I can truthfully say I have never heard from him directly or indirectly in any form since he was here on the 13th of March, nor do I know where it is, so you are wrong in your guess of who wrote the letter, but is it any more a crime for me to get some one to write a letter, than it is for some men who consider themselves giants intellectually and in other ways, to have men hired to write their letters and their speeches as well.

Regarding my position as President of the local branch of the Ontario Alliance, I refused to accept the position, but it was pressed on me, so I consented to fill the position temporarily. I am not anxious for this office, as I have not the time to give to it that it requires as, according to instructions, we have to go into politics and vote and work for which ever candidate will come out and pledge himself for prohibition and temperance reforms, and here I may say I am so much of a politician that I am willing to vote for Hon. J. R. Stratton, if he will pledge himself in writing to support prohibition and temperance measures, and vote for them in the House, no matter who brings them up—Grit or Tory. If he will not do that, then he will not get my vote, nor should he get the vote of any temperance man whether Grit or Tory.

Now, will Mr. Stratton pledge himself? There is to be no riding two horses in this election, either for temperance or against it. As to the way I conducted the meetings, I leave the people who were there to judge whether I showed any partisan "gall or bitterness." It sometimes depends on what kind of glasses we look through what we see. As regards the Review clique, I don't know whom you refer to, but no one in the Review office or in any way connected with it, or any other kind of a clique had anything to do with my letter, any more than the Examiner staff had.

Now, Mr. Editor, I am not interested in politics,—nor have I taken any interest more than an ordinary citizen. I simply vote for what I consider the best man, and let others do the same, without trying to bully them into voting as I think. But, Mr. Editor, I think your comments have done the temperance cause good, and I am sure it has not hurt me.

Yours truly,
H. P. LINDSAY,
Pres. Peterborough County Alliance.

If Mr. Lindsay were sincere in regard to the first paragraph of the above letter, that would seem to be enough to answer his purpose, but, as in his first letter, he goes out of his way to introduce matter entirely irrelevant to his asserted purpose.

In the first place the Examiner only referred to Mr. Buchanan's financial relations with the Alliance, on the strength of a published report of an arrangement made and could not have been supposed to know that, as Mr. Lindsay said, Mr. Buchanan had repudiated the arrangement made, and declined to accept any remuneration besides his expenses.

He had no expenses in Peterborough—only his railway fare from Belleville—for he was the guest of private citizens during his stay here. In view of Mr. Lindsay's assertion, how can be explained the fact, as is alleged, of Mr. Buchanan taking the whole proceeds of the Opera House collections — a considerable sum — and leaving the local temperance workers to foot a considerable bill for hall rent and other expenses, and making it necessary to practically borrow money to meet it?

It is also difficult to understand Mr. Lindsay's earnest defence of Mr. Buchanan. The taking of the collection could be over-looked, but how can an ardent temperance man like Mr. Lindsay overlook Mr. Buchanan's so completely failing to work the party end of his visit as to bring down the profane malediction of some members of the Review Tory clique?

Mr. Lindsay does not seem to want to understand. The Examiner referred to his first letter as having been inspired—though Mr. Lindsay may have written it, it seemed evident that the spirit of it was suggested by others.

He claims that he is not a politician, but a temperance man, yet he consorts with political elements that have no earthly claim to be considered temperance elements.

His first letter was sent to the Review the same day it was sent to the Examiner. The above letter was also sent to the Review to-day, though why the Review should get a letter, intended to thank the Examiner for inserting another letter, is not clear, unless the political offeet, palpably designed to be made, was an object.

The above letter is a thinly disguised attack on Mr. Stratton, whose position in regard to prohibition has been often stated and is well known. He is a member of a Government which has given the only measure of prohibition an Ontario Government has ever given, and he and the Government assume full responsibility for its passage and will accept full responsibiliety for its enforcement, unless the people are prevented from adopting it through the intrigues and wire-pulling of party politicians, who place party success before prohibition.

When Mr. Lindsay's attitude in regard to prohibition is championed by the Review—the bitter opponent of the Dunkin Act and the Scott Act—who can object to the inference that party capital is being made of the prohibition movement.

Mr. Lindsay is kind enough to say that the Examiner's comments on his letter has "done good to the cause of temperance." If this is true it was by exposing the political game that was being played with such bare-faced effrontery that a fool could not be deceived as to the object aimed at, and it is more than can be said of Mr. Lindsay's course the past few weeks.

STOCK MARKETS.

New York,—Gates following are said to be buying U. P.

New York, April 1st,—A few low priced issues. The Easter holidays being over, a period marking the return of many of Wall street's leading operators from their twixt winter and spring vacations in the south and various nearby resorts should bring about increased activity in the share list. The standard shares all having a bright outlook for the future, many of the minor low-priced issues are at present worthy of attention.

Amn Ice has declined to nominal figures, and will more than likely pass its current dividends. The outside interest has been pretty well shaken out, and the price reached a figure that nevertheless warrants buying. The Amn Ice Co has nearly a monopoly of the ice business of nearly all the large eastern cities and will be certain to rise again and do business at a good profit. Its plant and good will should be more than worth the present price for which the property is now selling.

Colorad Southern, Iowa Centl and Wis C are also good to buy at present. They like Chicago and Great Western are bound to be taken in by large systems their prices should go higher.

Mex Natl and Mex Centl present at present a favourable outlook for the future. Steps to develop American trade with the Silver Republic are being taken with greater energy than ever before. These lines will prove direct beneficiaries of this action. The earnings will increase more rapidly than heretofore, while more buyers will be consequently found for the shares. These stocks have a better market at present than ever before, and in the natural order of events must, and will continue to improve. We anticipate quite a rise in these securities in the near future.

Leather stock has been dormant for so long a period that we hesitate to recommend its purchase. Nevertheless it shows strength and indications of waking from its lethargy, and working higher. The long and tedious inactivity in this stock has pretty well driven the long interest left from the last bull campaign (when it sold up to 40,) out, and the inevitable conclusion must be drawn that these sold out shares, have again drifted into the hands o fthe insiders who lifted its price before the process of re-securing the stock has been a long one. It would now appear to be about over, so we believe the stock will work up to at least around 20 more buyers could be found around 25 for leather than below 15.

To Have Beautiful Skin.

Every one who would have a clear, soft, velvety skin free from pimples, blackheads, redness and disfiguring eruptions must use Dr. Chase's Ointment. It is a true food for the skin, does not clog the pores as do powders, and insures permanent benefit. There is not a single itching, burning skin disease of men, women or children that Dr. Chase's Ointment will not cure. Mothers find it invaluable for Baby Eczema, scald head and chafing on the little ones.

THE BEEHIVE

"WHATEVER WE DO, WE DO IT WELL"

SENSATIONAL SILK BLOUSE BARGAIN!

For the balance of the week we offer one of the grandest and most sensational Silk Waist bargains that perhaps has ever been offered to the ladies of Peterborough. They are on exhibit in our south window—$4.75 for $2 99.

We offer our beautiful Black Taffeta Silk Blouse, which is good value for $4.75, trimmed with groups of five tucks and three rows of hemstitching, soft cuff and new cut collar. Price $4.75, sale price..... $2.99

We have just received some exceedingly pretty designs for Spring and Summer wear.

Call and look them over while the stock is unbroken.

NEWER NOVELTIES FOR EASTER

Not Shown on Opening Days.

New York sends the very latest models in Ready-to-wear Hats from the most noted hat makers.

Highest Class Trimmed Millinery!

The smartest creations which ladies should not miss seeing. They are the very Hats that women delight to wear. The impress of Easter is everywhere in the store.

Gloves for the Eastertide And Veilings, Belts, Neckwear, etc.

All ready for the pealing of the Easter bells.

MISS DELANEY.

PROPERLY TAILORED Spring Overcoats and Spring Suits

Dressy men, youths and boys can select from the best made and properly tailored garments at the City Clothing Store.

SHOREY'S FAMOUS RIGBY SUITS, with a ticket of warrant with each suit.

SPRING TOP COATS, short or long, many shades, styles and lengths to choose from.

GREAT STOCK OF CLOTH

If we can't please you in a ready-made garment, we have a great stock of new woollens to select from if you prefer a Suit or Overcoat made to your measure.

A SHORT PURSE HAS A LONG REACH AT LeBRUN'S.

TOOKE'S and W.G.R. Fancy Cambric Shirts—right material, attractive styles, good fit, all sizes.

H. LeBRUN & Co.

THERE ARE MANY REASONS

Why Henry & Co. are able to hold the continuous custom of Peterborough's best people.

The highest grade of Family Groceries, Wines, Ales, etc., at the closest prices, is one reason.

Courteous treatment—perfect cleanliness and order—conscientious effort to give customers precisely what they ask for, are other reasons.

A little Good Ale or Porter is as good a spring tonic as anyone could take. If we didn't keep it Good we wouldn't sell it.

HENRY & CO.

Family Grocers and Wine Merchants, Opposite the Opera House, George Street.

NICHOLLS HOSPITAL.

The following is the report of the Nicholls Hospital for the Month of March:

No. of patients remaining in the hospital	16
Treated	39
Pay patients	25
Free patients	14
From town	28
Other places	11
Cured	22
Improved	1
Died	0

Dr. Carmichael, attending physician for the month. Drs. Halliday, Boucher, Caldwell, Greer, Brown, McClelland, Young, Bradd, McCullough and Birnie, attending on private patients.

Miller's Worm Powders are a wonderful medicine for ailments of children. Sold by all druggists.

GET YOUR BIKE READY!

Now's the time to have your wheel Cleaned and Repaired before the Spring rush begins. Bring your mounts in without delay while we have plenty of time to overhaul them. Charges moderate as usual. Compressed air free at the door.

Jas. H. Metherel
225 Hunter Street

HATTON & BRADBURN.

Office, 357 1-2 George Street.
Barristers, Solicitors, Notaries Public
G. W. HATTON G. H. BRADBURN

Baby enjoys his bath all the more, and his sleep is the sweeter when you use

BABY'S OWN SOAP

It softens and soothes all skin irritations, keeping it healthy and fresh.

Don't use imitations on Baby.

ALBERT TOILET SOAP CO., Mfrs. MONTREAL. 8-2

FOSTER'S PARCEL EXPRESS.

The undersigned has started a new Parcel Express, and solicits a share of the public patronage. Having had nearly twenty-five years experience in handling baggage and parcels for the Grand Trunk, customers can depend on careful attention and prompt delivery of parcels. Give me a show and I will give you good service. RICHARD FOSTER, office 293 Bethune street, opposite G. T. R. Station.

"Consider the lilies, How they grow."

FAVORITE EASTER FLOWERS

Springtime is Flower time as well as Millinery time. Our Floral Novelties for early Spring are gorgeously effective in fringed, frilled and ruffled and plain flowering loveliness.

Magnificent Lilies.
Exquisite Carnations.
Luxuriant Stocks.
Beautiful Begonias.
Hardy Potted Plants, Ferns and Palms.
Ornamental Plants and Cut Flowers for Church Decorations.

WEST-END GREENHOUSES
426 Park Street (at residence of Mr. G. M. Roger.) Telephone 21A.
A. BLADE, Manager.

ELECTRIC LIGHT
Can be put in your house at small expense, even though it is not wired for it yet.

WIRING.
Installed by our system, means a clean, safe job; no plaster broken, or decorations spoiled, but the wires concealed in the walls in a through way, worklike manner, and subject to the approval of the Fire Underwriters.

FIXTURES.
We handle the lastest productions of the leading manufacturers, thus assuring you thorough satisfaction, both in quality and design. Our shades are from the latest foreign importations. At this season our prices are particularly close. Have your electrical work done during house-cleaning time.

MacPHERSON & ALDRICH,
Dealers in Everything Electric.
Telephone 236. 422 George Street.

PATENTS
TRADE MARKS
PROCURED
INVENTORS, MANUFACTURERS, MERCHANTS, MECHANICS, desiring Patents, Registered Trade-marks and designs; should secure expert assistance. Write THE TORONTO PATENT AGENCY, Limited, 79 Confederation Life Building, Toronto, for terms and information. Incorporated Ontario. INITIAL ADVICE FREE.

STEAM FITTING AND PLUMBING
Every description of Heating, Plumbing, Steam and Gas fitting work done in a first-class manner and at very reasonable charges. Estimates given, plans furnished, and fittings supplied for closets, lavatories, baths, sinks, pumps, etc. Repairs in every branch of the business promptly and carefully done so as to save expense to those who employ me. A full assortment of pipe and fittings kept in stock and supplied at low prices. Ring up 'Phone 233, and your orders will be promptly attended to.
E. J. G. SUTHERLAND,
235 George Street, Peterborough

BOOK YOUR ORDER NOW FOR GOOD CLEAN COAL WITH
SCOTT & HOGG.
Lehigh, Scranton and Plymouth Coal. Steaming and Blacksmith Coal
WHOLESALE DEALER IN EGGS.
Office and Yards at the Elevator, west of Railway Track, Ashburnham. Orders may be left at Wightman & Scott's Dental Rooms, Hunter street, (upstairs.) All Coal weighed on Ashburnham Public Weigh Scales. Ashburnham 'Phone 264. Town 'Phone 262.

"CROSS CREEK" LEHIGH COAL
Still in the Lead.
Also First-class Hardwood for sale at
Fitzgerald's
Brock Street. Phone 111.

"Do not judge between friends."
If your shoeman tells you he has a favorite line which is better than ours—don't question his motive.
Go direct to the Dealer who has the right to sell "the small profit shoe"—the real thing—
"The Slater Shoe"
"Leader Wilks"
R. NEILL, Sole Local Agent

LIQUOR LICENSE ACT.

Information of any infraction of the Liquor License Act within the East Riding of Peterborough, forwarded to me at Warsaw, with the bona fide name and address of the sender, will be treated with confidence and acted upon promptly.

J. J. CROWE,
License Inspector, East Peterborough

THE BUDGET DEBATE.

Dr. Kendall, Cape Breton, Suggests That the Government Go Into the Coal-Mining Business—Other Speakers.

Ottawa, April 2.—The House resumed business after the Easter holidays yesterday afternoon, and the whole sitting was devoted to the debate. Mr. E. Gus Porter resumed the debate. It was his maiden Parliamentary effort. He made a good impression and received the warm congratulations of his political friends. Dr. Kendall (Cape Breton) made a valuable contribution to the debate, and entered a vigorous protest against the extortion of the Nova Scotia Coal Companies, suggesting that if necessary the Government undertake the mining of coal in order to relieve the people from excessive prices. Mr. Rosamond, a woollen manufacturer, quoted the growth in imports of woollens of the class manufactured in Canada as the cause of serious depression in the woollen industry. Mr. Robert Holmes, in reply to Mr. Rosamond, quoted the statement of a woollen manufacturer, who assured him his mill had all the work it could do, and commended the Government for having resisted the pressure to increase the tariff.

Mr. Calvert introduced a bill to incorporate the Huron & Erie Canal Company.

Mr. T. O. Davis called attention to the fact that in the census bulletins the halfbreeds of the Territories are classed as Indians. Hon. Mr. Fisher stated that it was intended to change the wording of the census so as to meet the objection now raised.

SERIES OF MEETINGS.

Mr. Whitney Announces the Dates He Has Arranged.

Toronto, April 2.—Mr. J. P. Whitney, leader of the Opposition, arrived in the city yesterday. The dates of a series of campaign meetings that he will address have been announced. On the evening of April 8 he will deliver a speech at the Conservative demonstration to be given by the East Durham Association at Port Hope. On the evening of April 9 Mr. Whitney will speak at a public meeting at Aurora, which will be held in the interests of Mr. Herbert Lennox, the candidate for North York. Two days later, April 11, he will speak in the evening at Lindsay in company with Mr. Fox, the Conservative candidate for West Victoria. On April 18 Mr. Whitney and Mr. Foy will attend a social gathering in Hamilton. The dates of further meetings may be announced later.

A RAILWAY MAN.

Extraordinary Unpleasant Symptoms of Kidney Trouble in This Case.

Tortured by all Kinds of Pains and Aches he Tries Everything, but Fails to Find Relief Till a Friend Advises him to Use Dodd's Kidney Pills—They Have Made a Well Man of Him and he is Grateful.

Ottawa, Ont., March 30. (Special.)—Frank Chartrand, a railway man, whose home is at 130 Little Chaudiere street, has acknowledged that Dodd's Kidney Pills have done more for him than anything else in the world has ever done. He says: "I suffered with backache and was always drowsy and had a very heavy feeling in my limbs.

"I had frequent severe headaches and more times very sharp pains in the top of my head, which gave me much annoyance in my work.

"My fingers would cramp and I would have an uneasiness in my legs and occasional pains in the loins.

"I was dizzy in spells and short of breath. If I ate a hearty meal I would have a pain in my left side. My appetite would sometimes be very good and sometimes I couldn't eat anything.

"I had a constant soreness and tenderness over the spine and tired feeling in the region of my kidneys.

"I suffered quite a little with a dragging heavy feeling across the loins.

"Dodd's Kidney Pills were recommended to me by a friend of mine who had been cured, and I began to use them.

"Almost from the start I began to feel the wonderful improvement, which continued as the treatment proceeded, till the unpleasant symptoms had one by one entirely disappeared.

"Dodd's Kidney Pills have worked a wonderful cure in my case and I cannot speak too highly of this great and good remedy."

What Dodd's Kidney Pills have done for Mr. Chartrand they have done for thousands of others, and they'll do the same for you if you give them a chance.

There are many railway men in Canada to-day who find Dodd's Kidney Pills indispensable. They are the railway man's surest and best friend.

The constant vibration on trains and engines is very hard on the kidneys and Dodd's Kidney Pills make these organs well and able to resist disease.

Married a Murderer

New York, April 1.—Albert T. Patrick, convicted last week of murder in the first degree, for plotting the death of millionaire William Marsh Rice, and now awaiting the death sentence, and Mrs. Addie M. Francis, have become husband and wife in the matron's room of the Tombs, according to The American and Journal. A pen stroke did it, despite all measures taken to prevent.

The Liver at the Bottom.

The liver is usually at the bottom of a great many diseases. It is the liver which abstracts the bile. It is the bile which enters chemically into the composition of the digestive ferments, and also acts as a cathartic. Merrill's System Tonic makes a strong, healthy, active liver, hence is a positive cure for Dyspepsia, Constipation and Nervous Trouble. 50 pleasant-to-take doses for 50 cents. Sold by Ormond & Walsh.

MARKET REPORTS.

Liverpool Wheat and Corn Cables Lower —Chicago Market Closed on Tuesday —The Latest Quotations.

Tuesday Evening, April 1.

Liverpool wheat futures are quoted ½d to 1¼d lower to-day, and corn futures ½d to ¾d lower.

There was no Chicago market to-day, on account of municipal elections.

LEADING WHEAT MARKETS.

Following are the closing quotations at important wheat centres to-day:

	Cash.	May.	July.
New York	....	77⅛	77⅝
Duluth	70⅝	70⅝	71

BRITISH MARKETS.

Liverpool—Close—No. 1 Cal., 6s 2½d to 6s 3d; No. 2 R.W., 5s 11¼d to 6s; No. 1 Northern spring, 6s 0¾d to 6s 1½d. Futures quiet; May 5s 11d; July 5s 10¾d, sellers. Maize, spot steady; mixed American, old, 5s 2½d to 5s 2¾d; new, 5s 2¼d to 5s 2¾d. Futures quiet; May 5s 0¾d, buyers; July 4s 11¾d, value; Oct. 4s 11¾d, value. Flour, Minn., 17s 9d to 19s.

London—Close—Wheat, number of cargoes arrived off coast since last report, 22; waiting at outports, offered for sale, 4; on passage, buyers indifferent operators. Cargoes La Plata, F.O.B.T., steam, iron, passage, 28s 6d paid, fine and heavy; parcels No. 1 Nor. spring, steam, April and May, 27s 10½d paid, Manitoba inspection. Maize on passage rather firmer. Flour, Minn. 21s 9d.

Paris—Close—Wheat, tone dull; April 22f 5c, Sept. and Dec. 20f 45c. Flour, tone dull; April 26f 70c, Sept. and Dec. 26f 40c.

Antwerp—Wheat, spot steady; No. 2 R. W., 17¾f.

TORONTO ST. LAWRENCE MARKET.

Grain—		
Wheat, white, bush.	$0 75 to	$0 76½
Wheat, spring, bush.	0 70	....
Wheat, red, bush.	0 73	....
Wheat, goose, bush.	0 65½	....
Peas, bush.	0 84	....
Beans, bush.	1 00	1 25
Rye, bush.	0 58	....
Barley, bush.	0 54	....
Oats, bush.	0 46	....
Buckwheat, bush.	0 53	....

TORONTO FARM PRODUCE.
Wholesale.

Hay, baled, car lots, ton.	$10 25 to	$10 50
Straw, baled, car lots, ton.	5 00	5 75
Potatoes, car lots, per bag.	0 60	....
Butter, dairy, lb. rolls.	0 18	0 19
Butter, tub, lb.	0 15	0 16
Butter, creamery, lb. rolls.	0 22	0 23
Butter, creamery, boxes.	0 20	0 21
Butter, bakers', tub.	0 12	0 13
Eggs, new-laid, doz.	0 12	....
Honey, per lb.	0 09	0 10
Chickens, per pair.	0 60	0 75
Turkeys, per lb.	0 14	0 15
Dressed hogs, car lots.	7 25	7 50

TORONTO HIDES AND WOOL.

Hides, No. 1 green.	$0 07 to	$....
Hides, No. 2 green.	0 06	....
Hides, No. 1 green steers.	0 08	....
Hides, No. 2 green steers.	0 07	....
Hides, cured	0 07½	....
Calfskins, No. 1	0 09	....
Calfskins, No. 2	0 07	....
Deacons (dairies) each.	0 55	0 60
Sheepskins	0 70	0 80
Wool, fleece	0 13	....
Wool, unwashed	0 07	....
Tallow, rendered	0 05½	0 06

TORONTO LIVE STOCK.

The run of live stock at the Cattle Market was large—95 carloads, composed of 1674 cattle, 450 hogs, 305 sheep and lambs and 75 calves.

Export Cattle—Choice loads of heavy shippers sold at $5.40 to $5.65; medium exporters, $5 to $5.35; light exporters at $4.65 to $4.90 per cwt.

Export Bulls—Choice heavy export bulls sold at $4.12½ to $4.50; light export bulls at $3.60 to $3.80 per cwt.

Export Cows—Export cows sold at $4 to $4.25 per cwt.

Butchers' Cattle—Choice picked lots of butchers' cattle, equal in quality to best exporters, 1100 to 1150 lbs. each, sold at $5 to $5.25; choice picked lots of butchers' heifers and steers, 925 to 1025 lbs. each, sold at $4.60 to $4.80 per cwt.; loads of good butchers' sold at $4.50 to $4.75; loads of medium butchers', $4 to $4.40; inferior butchers' cows, at $3.75 to $4.25 per cwt.

Exporters and Butchers', mixed—Loads of mixed butchers and exporters sold at $4.50 to $4.80 per cwt.

Feeders—Feeders' steers, weighing from 900 to 1000 lbs. each, sold at $4 to $4.60 per cwt.

Stockers—Well-bred, thrifty young steers, 400 to 600 lbs. each, sold at $3.15 to $3.30 per cwt.; steers, 700 to 800 lbs. each, sold at $3.40 to $3.90 per cwt.; off-color, ill-bred steers and heifers sold at about $2.80 to $3 per cwt.

Milch Cows—Fifteen milch cows and springers sold at $30 to $50 each.

Calves—Seventy-five veal calves sold at $2 to $10 each, or from $4 to $5.50 per cwt.

Lambs—Yearling lambs sold at $4.50 to $5.50 per cwt.

Spring Lambs—Spring lambs are worth $2 to $6 each.

Sheep—Prices steady, at $2.50 to $3.75 per cwt.

Hogs—Best select bacon hogs, not less than 160 lbs. nor more than 200 lbs. each, off cars, sold at $6.25 per cwt.; lights at $6.75, and fats at $6.75 per cwt.

EAST BUFFALO CATTLE MARKET.

East Buffalo, April 1.—Cattle—Offerings, 150 head; steady at yesterday's prices. Veals, tops, $7.50 to $7.75.

Hogs—Receipts, 4750 head; slow and fairly steady and stronger for some grades; Yorkers, $6.60 to $6.70; light do. $6.45 to $6.55; mixed packers, $6.75 to $6.85; choice, heavy, $6.85 to $7; pigs, $6.20 to $6.30; roughs, $6.15 to $6.25; stags, $4.25 to $4.75.

Sheep and Lambs—Receipts, 800 head; fair demand; choice lambs, $6.65 to $6.75; good to choice, $6.50 to $6.60; culls to fair, $5.25 to $6.40; sheep, choice, handy wethers, $5.80 to $6.10; common to extra, mixed, $5.10 to $5.75; culls and common, $3 to $5; heavy export ewes, $5.50 to $5.75.

NEW YORK LIVE STOCK.

New York, April 1.—Reeves—Receipts, only five head; no trading; dressed beef steady at 9¼c to 10¼c per lb. Cables steady. Exports to-day, 807 cattle, 2150 sheep and 5730 quarters of beef.

Calves—Receipts, 104 head; market weak; common to choice veals sold at $4 to $8 per 100 lbs.; little calves, $3 to $3.50.

Sheep and Lambs—Receipts were 4½ cars, or 880 head. Sheep weak at $4 to $5.62½; lambs 10c higher, at $6.15 to $7; dressed mutton slow, at 8c to 9¼c per lb.; dressed lambs firm at 9½c to 12c.

Hogs—Receipts were 657; feeling firm.

CHICAGO LIVE STOCK.

Chicago, April 1.—Cattle—Receipts, 3500; active and strong; good to prime steers, $6.60 to $7.20; poor to medium, $4.25 to $6.50; stockers and feeders, $4.25 to $5.25; cows, $1.25 to $5.50; heifers, $2.50 to $5; canners, $1.25 to $2.50; bulls, $2.50 to $5.25; calves, $2 to $5.85; Texas fed steers, $5 to $6.

Hogs—Receipts, 21,000; 5c to 10c higher; mixed and butchers', $6.50 to $6.92½; good to choice, heavy, $6.85 to $7; rough, heavy, $6.40 to $6.75; light, $6.35 to $6.70; bulk of sales, $6.50 to $6.85.

Sheep and Lambs—Receipts, 12,000; strong to 10c higher; lambs steady; good to choice wethers, $5 to $5.50; Western sheep, $4.35 to $5; native lambs, $4.50 to $6.75; Western lambs, $5.25 to $6.90.

Advertise in the Examiner.

LAKE SUPERIOR FAST.

Steamer Was Drawn Out of the Mud, But Tide Took Her Back.

St. John, N.B., April 1.—The Elder Dempster steamer Lake Superior is hard and fast on the mud bar in the harbor. Another effort was made yesterday afternoon at high tide to haul the big ship into deep water. Ten tugs took hold, and as they steamed the steamer was moved a couple of hundred feet up the harbor but the current soon carried her back again. She is now partly in the mud, and, it is thought, rests partly on the rocks of the reef. The work of disembarking her 1,182 passengers progressed all day. The lightering of the cargo has not been started. Another effort to get the steamer off will be made before the cargo is touched.

The Charges Are Denied.

London, April 1.—A Stockholm, Sweden, newspaper says that the Algoma Commercial Syndicate is recruiting emigrants in Scandinavia under somewhat extraordinary conditions, the terms of the agreement practically binding them hand and foot to the syndicate.

The Ottawa correspondent of the Daily Mail, telegraphing to his paper on the matter, states that Mr. Thomas Southworth, a director of the syndicate, and Mr. H. F. Clergue deny that there is the slightest truth in the charges.

If Catarrh is Your Trouble,

You will find instant relief and absolute cure in Catarrhozone, which kills the germs that cause the disease, cures the cough, prevents droppings in the throat relieves congestion and quickly heals the inflamed membranes. Catarrhozone cures perfectly the most chronic cases of Catarrh, lung and throat troubles, and is delightful, simple, and safe to use. Catarrhozone is a scientific treatment highly indorsed by doctors and druggists, and sells everywhere for one dollar, small size 25 cts. By mail from N. C. Polson & Co., Kingston, Ont.

An Ottawa Car Upset.

Ottawa, April 1.—One of the cars of the Ottawa Street Railway upset at the foot of Somerset street yesterday afternoon. Miss Wilson of Kentville, Ont., was the only person seriously injured, one of her arms being jammed. Motorman Roderick MacRae, John Robertson and Mrs. Wilson of Kentville were severely shaken up and cut by the broken glass, the other occupants escaping injury.

Off For Pretoria.

Halifax, N.S., April 1.—The Misses Bridges of Fredericton, sisters of Superintendent Bridges of the St. John Public Schools, took passage on the steamer Parisian last night for Liverpool. They are going to Pretoria to take charge of a model school.

Referendum Vote Wednesday.

Winnipeg, April 1.—The vote on the referendum takes place on Wednesday. The impression seems to be that the Liquor Act will be defeated.

A Wrong Idea of the Nerves.

The Action of the Heart, Lungs, Stomach, Liver and Kidneys Dependent on the Nerve Force—Extraordinary Results From the use of

DR. CHASE'S NERVE FOOD.

There is not a single organ of the human body that can perform its functions without a liberal supply of nerve force—the motive power of the body.

The nervous system should never be thought of as a separate part of the body. Its branches extend from the brain and the spinal column to the tips of the fingers and toes. Just as the blood is carried by the arteries to every nook and corner of the system, so the nerve force, by means of nerve fibres, is distributed, and nerve force is just as important to life as is good, rich blood.

When the nerve cells are wasted, by over-exertion, worry or disease, more rapidly than they are replaced, the action of the heart becomes slower, the lungs begin to weaken, the stomach fails to do its duty, the liver and kidneys falter in their work as filters, and the excretory organs get feeble and inactive. You may be a sufferer from weakness and exhaustion of the nerves, and may have been attributing the trouble to the stomach, kidneys or other organs. Nervous exhaustion is marked by restlessness, disturbed sleep, languid, weary feelings, headache, dyspepsia and bodily pains, inability to concentrate the thoughts, absent-mindedness, weakened memory, twisting of the muscles and eyelids, sudden startings and jerking of the limbs in sleep, dizziness, irritability and gloomy forbodings.

Through the medium of the nervous system, Dr. Chase's Nerve Food carries new life and energy to every organ of the body. It strengthens the action of the heart, invigorates the stomach, makes the kidneys, liver and bowels more active, and builds up the entire system.

If you experience any of these symptoms of nervous exhaustion, you can rely absolutely on Dr. Chase's Nerve Food to cure you. It does not stimulate, but thoroughly cures, by forming new, red corpuscles in the blood and creating nerve force.

Mr. E. Rosevear, a retired school teacher of 2 Markham-place, Toronto, says:

"I am getting up in years, and, as a natural result of severe study, my health has been undermined, and my system very much run down. I got so weak and nervous, and suffered so much from dizziness, that I found it necessary to begin a treatment of some kind. Dr. Chase's Nerve Food has been so highly spoken of that I decided to give it a trial, and can now speak of its merits from personal experience. It has built me up wonderfully, and strengthened and restored my nervous system."

Dr. Chase's Nerve Food, 50 cents a box, 6 boxes for $2.50, at all dealers, or Edmanson, Bates & Co., Toronto.

That Spot.

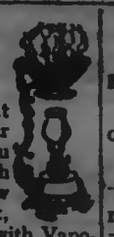

Did you ever have that little tickling spot in your throat? Felt as if you could almost touch it with your finger, didn't it? How hard you tried to reach it, but couldn't! It's easy with Vapo-Cresolene, for you breathe it. There's nothing in the world equal to it for stopping these tickling coughs; and it's so pleasant, too. For asthma, croup, bronchitis, catarrh, and whooping-cough, it's the great remedy.

Vapo-Cresolene is sold by druggists everywhere. Complete outfit, including the Vaporizer and lamp, which should last a life-time, and a bottle of the liquid, complete, $1.50; extra supplies of Cresolene 25 cents and 50 cents. Illustrated booklet containing physicians' testimonials free upon request. VAPO-CRESOLENE CO., 180 Fulton St., New York, U.S.A.

Recommended and sold in Peterborough by H. H. Dimmick, druggist.

Easter Confectionery
—AT—
LONG BROS.
Fancy novelties in Easter Eggs and Chickens from Japan and China, Chocolate Hens, Baskets, Animals, Birds, etc.
Special makes of Fine High-class Confections for the Easter trade.

LINDSAY & MIGHT
Real Estate Agency,
Fire, Life and Accident Insurance.
Properties rented, bought and sold on commission; loans negotiated. Correspondence solicited from intending purchasers.
Telephone 239
Office Hours—8.30 a.m. to 6 p.m.
Under Market Hall, 326 George Street.

Life Funds
FOR INVESTMENT.
CANADA LIFE ASSURANCE CO.
ESTABLISHED 1847.
HON. GEO. A. COX, President.
Invested Funds over $24,000,000.00.
Annual Income over $3,000,000.00
Money to loan in large or small sums upon any terms of repayment at from 4 to 5½ per cent, interest
All kinds of Life Insurance and Annuity Contracts at the most favourable rates, consistent with Absolute Security.
For further information apply to
A. A. COX, Manager.
Company's Office—Hunter Street, Peterborough. Next Door to the Canadian Bank of Commerce.

The Toronto Savings and Loan Company
HEAD OFFICE:
437 George Street, Peterborough.
3 1-2 per cent. interest allowed on deposits from day of deposit to day of withdrawal, repayable on demand
4 per cent. paid on debentures issued from 2, 3 or 5 years. Money to loan at lowest current rates.
Open every Saturday afternoon.
W. G. MORROW,
MANAGER
Peterborough, March 14th, 1902.

PAINTING, PAPERING, ETC.
H. W. CREY
Is prepared to fill all orders for Painting, Papering, Decorating and Kalsomining, promptly and at lowest prices. Satisfaction guaranteed. Estimates cheerfully given. Get my prices if you have any work in our above lines to do.
Residence and workshop 519 Water street. Telephone 217. Post Office box 173. 485-1y

Flavouring Powders.
While they last, we intend selling a full 25c package of our Non-Alcholic Flavouring Powders, for 15c, prepaid, to any address. Any variety. Superior to liquids and are soluble in water, milk, or syrup, or can be mixed with dry flour. Only a limited quantity will be sold at this price. Order at once. The DOMINION SUPPLY CO., Springville, Ont.

A. KENNEDY. DONALD M'KERCHER, V.S
Kennedy & McKercher
CENTRAL LIVERY STABLES and VETERINARY INFIRMARY
Everything up-to-date in the Livery Line. When you want a Rig of any kind for any occasion, ring us up.
Office of DR. DONALD McKERCHER, Veterinary Surgeon and Dentist. Calls promptly attended to day or night. Horse and Cattle Medicines always in stock.
No. 198 Hunter Street, West of Oriental Hotel. Telephone 278.

Wightman & Scott
DENTISTS.
For Painless Extraction
Whitland Air (Gas); the Local Anesthetic.
Office—148½ Hunter street.
BRANCH OFFICES:
LAKEFIELD.—Every Tuesday and Friday—Over Burgess Drug Store.
OMEMEE.—Every Thursday. Next to Ivory Bros.' Store.

DENTISTRY
Consult—
DR. CHAS. NEILL
Dental Surgeon.
All Modern Appliances and Accessories. Oxygen—Corner of George and Hunter streets over H. H. Macdonald's Drug Store, Peterborough. Telephone 72

DENTIST.
DR. R. F. MORROW,
Master of Dental Surgery and Gold Medalist R.C.D.S.
Office—In his old stand, over Chinn Hall corner of George and Simcoe streets.

DENTIST.
DR. M. A. MORRISON,
Master of Dental Surgery and Honour Graduate of Trinity University
Office—Bank of Commerce Building, Hunter street, Peterborough.

D. N. CARMICHAEL
M. D., C.M., L. R. C. P.
Special attention given to Diseases of Women and Surgery.
Office and Surgery—Corner of Brock and Water streets, Peterborough. Telephone 236

POUSSETTE & McWILLIAMS
Barristers and Solicitors, 370 Water Street. Money to lend at lowest current rates.
A. P. Poussette, K.C. R. F. McWilliams, L.L.B

O'CONNELL & KERR
Barristers, Solicitors, etc. 184½ Hunter street, two doors west of Post Office. MONEY TO LOAN.
Francis D. Kerr. Daniel O'Connell.

R. E. WOOD
Barrister, etc. Office—Bank of Commerce Block, Hunter Street. MONEY TO LOAN.

STRATTON & HALL
Barristers, Solicitors, etc., Peterborough, Ont. Office—Corner of Hunter and Water Streets, over new Bank of Commerce.
W. A. Stratton, K.C., L.L.B. R. R. Hall.

E. B. STONE
Barrister, Solicitor, Notary, Conveyancer, etc. Office—Ground floor, 374 Water Street. MONEY TO LOAN.

W. H. MOORE
Barrister, Solicitor, etc. Office—Over Bank of Toronto, on George Street, Peterborough, Ont. MONEY TO LOAN.

DENNISTOUN, PECK & STEVENSON,
Barristers, Solicitors and Notaries. Office—417 Water St. MONEY TO LOAN.
E. A. Peck. R. M. Dennistoun. A. Stevenson

EDMISON & DIXON.
Barristers, Solicitors, etc. Corner of George and Hunter streets, Peterborough.
Geo. Edmison. A. E. Dixon

HALL & HAYES.
(Successors to Dennistoun & Hall.)
Barristers, Solicitors and Notaries Public. Hunter street, Peterborough, next to the East Ward Church. Money to loan at lowest rates of interest.
E. H. D. Hall. Louis M. Hayes

W. BLACKWELL
Architect and C. E. Plans and estimates made on Churches, Public Buildings and Dwelling Houses. Buildings Superintended and Patents applied for. Heating and Plumbing a specialty. Office—372 Water Street, nearly opposite the Ontario Bank, Peterborough

MONEY TO LOAN
On Farm, Town and Village Property, at lowest rates, on easiest terms of payment.
STRATTON & HALL, Barristers
Office:—Over New Bank of Commerce

MONEY TO LEND.
5 Per Cent. on First-class Town and Farm Securities only.
ROGER & BENNET,
Barristers, Solicitors, etc., No. 376 Water St. Peterborough. Telephone No. 128.
G. M. Roger. J. W. Bennet

D. BELLEGHEM
Leading Undertaker,
Can be found day or night at his Warerooms Hunter street, or at his residence, adjoining his Warerooms. Telephone communication.

E. B. CLEGG & CO.
Undertakers and Funeral Directors.
Warerooms 427 George Street, or residence S. Clegg, 295 Stewart Street.
Careful and experienced attendance night or day. Telephone communication.

M. McFADDEN
Undertaker and Dealer in Every Description of Furniture.
HUNTER STREET WEST.

GREY LIME
FOR SALE.
100 Jugs different sizes, Stove Lids and Legs, all sizes, 1200 ft. 3 in. Pipe, at 5c per ft, Rake Teeth, Neck Yokes, Bottles, Bolts Hinges, Shoes, Weights, Show Cases and other things too numerous to mention. Call and see what I have.
WOOD FOR SALE.
Highest cash price paid for all kinds of Scrap Iron.
GEORGE STEVENS.
Phone 273 P. O. Box 699

A DOG BY HIS POINTS

IMPORTANT QUALITIES POSSESSED BY PRIZE-WINNING CANINES.

The Judging of a Dog in Practice Is as Difficult as It Is Easy in Theory—Points to Be Considered—The Purpose of the Breed—The Perfect Greyhound—Stonehenge on Greyhounds.

The judging of a dog is simple enough as a general theory, but most difficult in correct practice. It is natural that the public at large should understand little about it, as the breeding of fine dogs either for love of the animal or as a business is limited to the comparstive few.

The average owner of a dog does not know the points of value in his animal, it is safe to say, although this is not true in the case of any one at all who pretends to be a dog fancier.

When we speak of judging a dog by his points, we speak the literal truth. That a dog should be pleasing to the eye is of less importance to the judge than to the ordinary visitor to the show. "The homeliest bulldog always gets the prize," you have heard repeated again and again. The prize winner is not the homeliest to the judge. He represents most truly those points which are necessary to making the best bulldog for the purposes for which a bulldog is intended.

Every dog may be said to have some purpose. The mastiff is a watchdog, the setter is a hunter, the King Charles spaniel a toy, the coach dog is, or rather, was, an ornament to a coach and team; therefore, when the judge considers an exhibit he gives the most importance to the points which specially suit the dog for his purpose. So it can readily be seen that, while the one part may be of great importance in one dog, it is of very little importance in another.

Stonehenge is the Blackstone of dog judging. To show how detailed are the points to be considered in the judging of a greyhound, for instance, here is a small portion of what he says:

"The beamlike back is all important, for without strength in this department, though high speed may be obtained for a short distance, it is

THE PERFECT GREYHOUND.

impossible to maintain it, and then we have a flashy animal who is brought up at the end of a quarter of a mile. The back should have the strength and form of a beam. There is a long muscle which runs from the hips forward to be attached to the angles of the ribs, and this, if well developed, gives great power in turning, so that it is an essential point, and upon the size of it the squareness mainly depends. Without width of hip no back can be strong, since the muscles have no possibility of attachment in sufficient breadth, and the same may be said of the ribs.

"In examining, therefore, a dog out of condition the experienced eye often detects the probability of the future development of a good back, even though there is no appearance of muscle at the time, because, the bones being of good size and breadth, there is every reason to expect, with health, exercise and good feeding, that they will be covered by their usual moving powers and will then show the substance which is desired.

"It is also desired to have depth of back from above downward, by which the whole body is 'buckled and unbuckled' with quickness and power, as is required in the gallop. The muscles of the abdomen may draw the chest toward the hind legs powerfully, but the action is too slow, and for quick contraction those of the under side of the back are essential.

"By the 'side' is to be understood the chest, which is composed of two sides combined. The beamlike form of this part depends upon the width of the angles of the ribs where they curve toward the backbone and upon which, as I before observed, the size of the back depends. Very round ribs, like a barrel, are not so desirable as the squared form which I have alluded to because of several anatomical reasons.

"Great depth of chest is apt to prevent the dog stooping on rough ground, as he strikes it against ridges or large stones, but a moderately deep chest is a valuable point, giving plenty of 'bellows room,' as it is popularly called. This, however, is provided far better by breadth than by depth, and the former should be insisted upon more than the latter, provided there is not that round, tublike form of the ribs which interferes with the action of the shoulder blades and often accompanies low breeding."

Hydrogen a Nonconductor.

Professor Trowbridge of Harvard University has been making researches which lead him to the conclusion that pure hydrogen is a nonconductor of electricity. An electric discharge cannot penetrate an atmosphere of pure hydrogen nor, in fact, any gas. In ordinary cases the spark is transmitted by the ions, resulting from the decomposition of water. Schumann has shown that pure hydrogen at atmospheric pressure transmits ultra violet rays as freely as the most perfect vacuum. Hence this gas, by Maxwell's theory, must be a nonconductor. Professor Dewar has also shown experimentally that liquid hydrogen is a non-conductor.

HEART DISEASE

is a symptom of Kidney Disease. A well-known doctor has said, "I never yet made a post-mortem examination in a case of death from Heart Disease without finding the kidneys were at fault." The Kidney medicine which was first on the market, most successful for Heart Disease and all Kidney Troubles, and most widely imitated is

Dodd's Kidney Pills

GOLD SOAP

the Purest, Handiest, Soap in the World.

Children's Aid Society

(Incorporated by Act of Legislature, 1893)

Information requested. The informant's name kept strictly private.

GEORGE COCHRANE, Agent

Office—Division Court Buildings. Hours—11 to 12. Children for adoption.

Drink **Calcutt's MEDICINAL PORTER**

The Foamy, Creamy Elixir for Fall
Gem-Hued and Bead-Studded
Prized by All—Never Excelled

Jolly Gent—'Get on to my shape, my sober, slim friend. Calcutt's Liby Porter will put beef and bulk on your bones.

The Calcutt Brewing & Malting Co.

LIMITED

PETERBOROUGH, ONTARIO.

Mrs. G. Vinette's Hair Preparation

Cures Baldness, Gray Hair, Irritation of Scalp Eczema, Removes Dandruff, Restores Grey Hair to Natural Colour, Stops Falling Out, etc. Guaranteed in all cases. References if required.

Residence, 549 Reid Street, north of Wm Hamilton Mfg. Co's Works Peterborough.

Liquor License Act.

Information of any infraction of the Liquor License Act, within the West Riding, Peterborough, forwarded to me at Peterborough with the bona fide name and address of the sender will be treated with confidence and acted upon promptly.

GEORGE COCHRANE
License Inspector West Peterborough

Woodsmen

Know that in spite of hard work in the clear forest air the blood often becomes impure. The heavy food served in the lumber camps is to a great extent responsible for this condition of the blood, which renders the body an easy prey to many forms of disease. There is no better blood purifier than Dr. Pierce's Golden Medical Discovery. It cures eruptions, pimples, eczema, scrofula, rheumatism, and other diseases caused by an impure condition of the blood. It cures absolutely and altogether by cleansing the blood from the poisons which breed and feed disease.

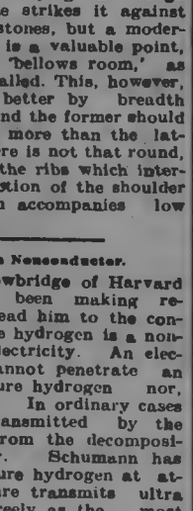

Accept no substitute for the "Discovery." There is no other medicine "just as good" for the blood.

"I will forever thank you for advising me to take Dr. Pierce's Golden Medical Discovery," writes Mrs. James Murphy, of Fonda, Pocahontas Co., Iowa. "It has cured me of chronic scrofula of twelve years' standing. I also had chronic diarrhea for twelve years. I am in good health now—better than I ever was in my life, owing to Dr. Pierce's Golden Medical Discovery. I took several bottles of the 'Discovery' before I stopped."

Dr. Pierce's Common Sense Medical Adviser, containing 1008 pages, and over 700 illustrations, is sent free on receipt of stamps to defray expense of customs and mailing only. Send 31 one-cent stamps for the book in paper cover, or 50 cents for the book in cloth binding. Address Dr. R. V. Pierce, Buffalo, N. Y.

DR. WOOD'S

NORWAY PINE SYRUP.

A positive cure for all Throat, Lung and Bronchial diseases.

Healing and Soothing in its action.

Pleasant to take, prompt and effectual in its results.

Mr. Chas. Johnson, Bear River, N.S., writes: "I was troubled with hoarseness and sore throat, which the doctor pronounced Bronchitis and recommended me to try Dr. Wood's Norway Pine Syrup. I did so, and after using three bottles I was entirely cured."

Price 25c. and 50c. a bottle. All medicine dealers.

LUMBER

And building material of all kinds. SHINGLES, SCANTLING, JOIST, BILL STUFF, TIES, etc

BOXES AND BOX SHOOKS

of all kinds supplied to order.

A. McDONALD,
Telephone 167.
Point St. Charles Mill, Peterborough.

A Correct Boot for Ladies is

The "Princess"

—decidedly easy and stylish. Ask to see it.

The "Keith"

Boot, for Men, is becoming a great favourite. Don't buy your Spring Shoe until you have seen this make.

Union Made Goods of the best styles and quality always in stock.

Receiving daily, Spring and Summer Stock—strictly up-to-date.

Our Order and Repair Departments are turning out satisfactory work

KYLIE'S

CITY SHOE STORE

189 Hunter Street, next Mitchell's Grocery Store.

FAD BECAME A MANIA.

Tempted by Harvard Book Plates, a Doctor Turned Thief.

It would seem from the experience of the Harvard college library that book plate collecting may sometimes develop into a dangerous and expensive mania. A few years ago the Harvard library found that the engraved labels which it pastes on the inside of the covers of its books as marks of its ownership were disappearing from some of the less used volumes. The older book plates, it appears, are highly prized by collectors, and some of them are particularly valuable for their artistic merit as well as for interesting associations with early book collecting in this country. These were naturally the special prey of the thief.

Detectives took the matter in hand, and the offender was discovered with full evidence of his guilt upon him. He confessed to stealing the library's property and to having it in his possession. By the time the matter reached the courts the greater part of the book plates had been restored, the thief having settled satisfactorily with the persons to whom he had sold or given them, and, as the prisoner had repaid the expense to which the library had been put, the college consented to leave the matter of sentence with the court, which imposed a fine of $150 on one count and put the other count on file, to be brought up again later if it should be desirable, meanwhile placing the offender under $1,000 bonds for his future appearance if he should be wanted.

A striking point in the case is that the guilty man is in no way a common criminal. His education (he has a degree of doctor) and his taste seem only to have made his thefts more intelligent and discriminating, however. He knew the value of his peculiar booty, and he knew how to dispose of it, his very personality being a protection to him in that part of his misdemeanor. Apparently the fad developed to a mania and that to kleptomania in his mind.

A number of the stolen plates have not yet been traced at all, and collectors have been warned against accepting Harvard plates of the older engraved varieties unless there is unmistakable evidence that they came honestly into the possession of the person who offers them.

Inconsistency in Clocks.

Wigg—It's queer how time flies.

Wagg—Yes; you would think that clocks ought to have wings instead of hands and feet.

Belgium Saloons.

Belgium has 175,000 taverns and saloons for the sale of liquors.

The Chiton.

The creature having the greatest number of distinct eyes is the chiton, a species of mollusk, in the shell of which has been found as many as 11,000 separate and distinct eyes.

Poultry Test.

To find out whether poultry is tender or otherwise pinch the skin. If it adheres to the flesh, the bird is tough; if it leaves the flesh, it is tender.

SIR HENRY STRONG WILL RETIRE.

Chief Justice of the Supreme Court Makes Application.

Ottawa, April 1.—Sir Henry Strong, Chief Justice of Canada, will retire from the Supreme Court bench in September next. He has applied to the Minister of Justice to be retired.

The Chief Justice, son of the Rev. Samuel S. Strong, sometime acting-chaplain to the forces in Quebec and rector at Ottawa, according to Morgan, was a student in Toronto under the late Henry Eccles, was called to the bar in 1849, and practiced for many years with Mr. Eccles. Also with former Chief Justice Taylor of Manitoba, the late Hon. James D. Edgar and Dr. John Hoskin. He was appointed a judge in 1869 and has been a member of the Supreme Court since its formation in 1874. He was promoted to the Chief Justiceship in 1892, on the death of Sir W. J. Ritchie.

The Cause of Dyspeptic Pains.

They arise from the formation of gas owing to improper digestion. A very prompt and efficient remedy is Polson's Nerviline. It relieves the distention instantly, and by its stimulating action on the stomach, aids digestion. Nerviline cures dyspeptic pains by removing the cause. Nerviline is also highly recommended for cramps, colic, summer complaint and inflammation. Sold in large 25c. bottles everywhere.

New Theory of Cancer.

Cleveland, April 1.—Before the American Association of Pathologists and Bacteriologists yesterday, Dr. Lecount of Chicago presented a paper in which he said that the so-called parasites of cancer were not parasites, but parts of cells, thus clashing with the widely parasite theory of cancer.

To Have Its Lighting Plant.

Gravenhurst, April 1.—Two by-laws were voted upon here yesterday. One to raise $15,000 to purchase the existing electric light plant resulted in 110 votes for the by-law and 7 against, majority 103.

A by-law to raise the sum of $4,000 was passed by 95 majority.

Long Life is Inherited.

This statement you can prove by investigation. When a person whose ancestors had long lives dies in middle age you can in nine cases out of ten trace the cause to disordered kidneys and consequent suffering from Bright's disease, rheumatism, fatty heart or dropsy. Dr. Chase's Kidney-Liver Pills prevent and cure these fatal and painful diseases as no other preparation was ever known to do. One pill a dose, 25 cents a box.

Fire Is Extinguished.

New York, April 1.—The Quebec Line steamer Pretoria, which returned to port Sunday night with the cargo in her fore hold on fire, lay off at Staten Island yesterday. The fire was extinguished early yesterday morning, and a wrecking tug began to pump the water out of the fore hold. It was still impossible to estimate the amount of damage done by the fire.

Josh Billings Said of Niagara Falls

That the reason why people liked it was "Becaws nobody kin make wun jest like it." For the same reason people like Four T's, the great guaranteed cough cure. It is the only lung remedy made that cures coughs and colds in two days with perfect safety. Children like it and it cures croupy coughs. Sold in 25c. bottles by Ormond & Walsh, druggists.

A Rush of Immigrants

Montreal, April 1.—Three special trains, with over 1,500 immigrants, passed through the city Sunday evening, bound for the Canadian Northwest, and were followed yesterday by two additional specials conveying a thousand English and Scotch settlers to the Prairie Province.

Stuck to His Engine.

Wilkesbarre, Pa., April 1.—Engineer Rouse Hoover was killed yesterday morning on a runaway train on the Central Railroad of New Jersey. He stuck to the train and tried to stop it. It jumped the track at a sharp curve, and the engine and a score of cars were wrecked.

Nothing Heard of Huronian.

St. John's, Nfld., April 1.—The British brig Gratia, Captain Giles, reached here yesterday afternoon, 98 days from Oporto. This is the longest voyage between Oporto and St. John's on record. The Gratia sustained general damages. She saw nothing of the Huronian.

ABSOLUTE SECURITY.

Genuine

Carter's Little Liver Pills.

Must Bear Signature of

Brent Good

See Fac-Simile Wrapper Below.

Very small and as easy to take as sugar.

CARTER'S LITTLE LIVER PILLS.

FOR HEADACHE.
FOR DIZZINESS.
FOR BILIOUSNESS.
FOR TORPID LIVER.
FOR CONSTIPATION.
FOR SALLOW SKIN.
FOR THE COMPLEXION

GENUINE MUST HAVE SIGNATURE. Price 25 Cents. Purely Vegetable. *Brent Good*

CURE SICK HEADACHE.

SURPRISE is SOAP

Pure Hard Soap.

COPYRIGHT

ONE GOOD TURN DESERVES ANOTHER

It's a case of "you tickle me and I'll tickle you." You give us your trade—we give you the best cigar you ever got for the money, and all is well between us. If you are a stranger to our wares, we earnestly request you to try our 5 and 10 cent cigars, knowing full well they will please you.

ALIVE C. LeGROS'

Cigar Store and Tony Tonsorial Parlours, George Street, Opposite Market Buildings.

THE IMPERIAL LIFE ASSURANCE COMPANY OF CANADA

ISSUES ONE OF THE MOST LIBERAL POLICY CONTRACTS, CONSISTENT WITH SAFETY AND EQUITY

W. G. MORROW, Agent

OFFICE—437 GEORGE STREET, Peterboro'

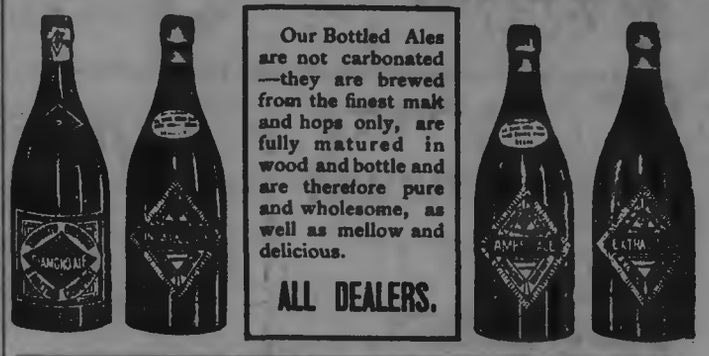

Our Bottled Ales are not carbonated—they are brewed from the finest malt and hops only, are fully matured in wood and bottle and are therefore pure and wholesome, as well as mellow and delicious.

ALL DEALERS.

Toronto Brewing Co
Simcoe St. Toronto

Place Your Orders for the

WHITE LABEL

MANUFACTURED BY

THE Dominion Brewery Co. LIMITED

It is a pure extract of Malt and hops and in quality cannot be excelled by any other brand on the market. Is always in condition and ready for use.

For sale by F. J. B. Mitchell, Alex. Elliott, and W. Collins, Ashburnham

OUR BRANDS:

THE O'KEEFE BREWERY CO., TORONTO, Limited

BE PUNCTUAL!

"Punctuality is the soul of business." The first essential is correct time—a reliable Watch.

We pay special attention to watch repairing—guaranteed work and moderate charges.

FROST'S
"DIAMOND HALL,"
349 George St., Peterborough.

A BOTTLE OF POWDER.

A Nine Year old Ops Township boy was too Inquisitive—The Results.

While Michael, the nine year old son of Mr. J. J. Hogan, East Ops, was exploring the recesses of the root house, yesterday evening, he came across a small bottle containing about a tablespoonful of powder, and after retiring with his prize to the barn, so as to be safe from interruption, he struck a match and dropped it into the bottle. There was a sharp explosion, and when the lad had picked himself up he felt queer all over, while blood was dripping from his right hand.

His cries attracted attention and he was carried into the house, where he related the story of his unlucky find and experiment. The powder had blackened his face and singed his hair and eye brows, while particles of glass had cut him in a number of places. One large piece lodged in the right palm near the thumb, and Dr. Shier, of Lindsay, had to be called in to extract it, and dress the wound. In all the lad bore about fifty marks of the explosion.

Miller's Compound Iron Pills, only 25 cents for 50 doses. Sold by all druggists.

Eastertide Waists at Gemmell's.

Simply beautiful displays of Ladies' Waists, of almost every new and desirable description. See our two large show windows for 1902 styles and fabrics at about one-half regular prices. Window No. 1 contains an array of black satana waists, flannelette waists, in French flannel designs, and Roman satin waists in various colourings—all regular $1.25 sellers—your choice for only 75c. Window No. 2. contains samples of handsome silk waists, in the striped patterns of mauve, blue and white. English cashmere waists with combination of tucks and hem-stitching; corduroy velvet waists trimmed wit appliqué lace, black lustre waists with allover tucking, and pretty French flannel waists in dainty colourings and new effects—all lined throughout—ranging in price from $1.75 to $2.25 — your choice this week for only $1.00.

C. G. GEMMELL.

SUNDAY SCHOOL CONVENTION

Of the Schools of Peterborough County.

REV. J. G. POTTER PRESIDED.

The Receipts and Expenditures—Some Interesting Reports—The Officers for the Years.

The annual meeting of the Peterborough County S. S. Council was held on Wednesday evening, March 19th, at ten o'clock, with a fair attendance. Owing no doubt to the state of the roads some of the more distant members were detained at home. The meeting was presided over by the president, Rev. J. G. Potter.

Letters of regret were read from B. F. Doxsee, Hastings, and W. E. Roxburgh, Norwood.

After the usual devotional exercises and reading of the minutes, encouraging reports were presented by the President, Field Secretary, Primary Supt., Assistant Primary Supt., and Treasurer.

The report of the Field Secretary, Dr. Harrison, carefully reviewed the work of the past year and contained many valuable suggestions for the furtherance of the work. The following items are taken from it;

"There is one of our Township Associations that has not as yet adopted the plan of holding its annual meeting when we are having the series of annual conventions for the town and townships, that of Smith and Lakefield."

"So far our Township Associations have not all responded by electing a representative to this Council."

"Our town and township associations are not pushing the work of the departments as it should be, in fact some make no provision at all for Primary, Home Class and Normal

"In the syllabus issued by the Executive of the Provincial Association, we take pardonable pleasure in observing that Peterborough county Association is one of four Associations in the province that contributes one hundred dollars or more to provincial work. At present we are $35 in arrears of last year's pledge of $130. Our pledge this year is $100."

The report of the treasurer revealed the fact that only three of the associations in the county contributed financially to the work of the association. This should not be so for we are largely indebted to organized efforts for all the forward movements of the S. S.

The treasurer's report for the year was as follows—

Receipts.

To bal. from last year... ...	$ 6 48
Dummer S. S. Association... ...	155 00
Norwood Presby. S. S....	2 00
Peterborough & Ashburnham Association...	48 00
Otonabee S. S. Association...	35 00
	$106 48

Expenses.

Primary Supt. expenses...	$ 4 00
Delegate to Provincial Asso... ..	7 05
On acct pledge of 1900-01...	95 00
Postage of Treasurer...	43
Bal. on hand.....	01
	$106 48

The report of the Primary Supt. was as follows:

Since our last annual meeting I have visited 16 Sabbath Schools, 11 in town and 5 in rural districts. In three of the schools visited the following books were placed in the Sabbath School Library for the use of the teachers,

"Teaching and Teachers," by Turnbull, $1; "Practical Primary Plans," by Israel P. Black, $1; "Child Nature," by Elizabeth Harrison, $1; "Point of Contact," by Patterson Du Bois, 60c; "Normal Outlines," by G. W. Pease, 2 copies, 50; total, $4.10.

Most of the other schools visited purchased these books last year.

In only one or two schools where chairs or benches were used did I find chairs sufficiently low to enable the children to rest their feet on the floor. Since then two schools at least have rectified this defect.

I have endeavoured to impress on the minds of those in authority the desirability of having surroundings most favourable for attracting and instructing the young. It is particularly difficult to hold the attention of pupils in primary grades, hence the need of every suitable means to the desired end.

I have also attended four S.S. Rallies and gave a short talk at each of these.

All of which is respectfully submitted.

L. GARVIN.

The Assistant Primary Superintendent, Miss English, reported as to the correspondence of the department, the literature sent to the various schools and also that two sets of books had been ordered for a teacher's library at Frazerville and Bethel.

The officers for the ensuing year are:

President—Rev. J. G. Potter, B.A.
1st Vice-Pres.—Mr. J. Lancaster.
2nd Vice-Pres.—Mr. T.W. Robinson.
Minute Secretary — Miss Laura Bennett.
Field Secretary—W. T. Harrison, M. D.
Treas.—Mr. A. J. Johnston.
Primary Supt.—Mrs. J. W. Garvin.
Asst. Prim. Supt.—Miss M. English.
Home Class Supt.—Miss Finley.
Normal Supt.—Rev. W. L. Armitage.
Rep. on Prov. Asso'n—Mr. J. Lancaster.
County Rep. to Prov. Asso'n—Rev. W. L. Armitage.
Town Rep. to Prov. Asso'n—Mr. J. A. Madden.

Otonabee, Miss E. Armstrong; Dummer, Rev. W. L. Atkinson; Smith and Lakefield, Mr. R. Udy; North Smith and Harvey, Rev. J. P. Berry; Asphodel, Mr. J. Sargent; Belmont, Mrs. Mathieson; Peterborough and Ashburnham, Rev. J. Bastow; Y.M.C.A., Mr. G. H. Williamson.

Reports were presented by the Associations of Peterborough, and Ashburnham; Dummer, Asphodel, Belmont and Smith and Lakefield. No report was presented from Otonabee and North Smith and Harvey.

The annual conventions will be held in May, beginning Sunday May 18th.

An effort is being made to bring the General Secretary, Mr. J. A. Jackson, B.A., to assist at them.

The committee to make the necessary arrangements for the conventions are—Rev. J. G. Potter, Mrs. Garvin, Miss L. Bennett, Mr. T. W. Robinson and Dr. Harrison.

Before dismissing, a resolution of thanks was passed to the Board of the Y.M.C.A. for so kindly allowing the Association the use of the room.

THE SCIENTIFIC WAY.

Drugs Couldn't Cure Mr. Hagens of Montreal, so he Tried the New No-Drug System of Curing People and was Made Well of a Running Sore Which Lasted Ten Years.

I feel it my duty to write you my testimonial to the wonderful curative powers of Powley's Liquified Ozone. Ten years ago I bruised my left leg between the knee and the ankle, and it broke out in a running sore. I tried every known remedy and drug, but none of them effected a cure. Sometimes my leg was so bad that I would have to lay off from my work. About the last of June it became so bad that I was confined to my house, and for eight weeks was unable to leave my room, the pain being intense. The sore was running very badly all the time, and it covered a space on my leg the size of the palm of my hand. It was very much discoloured and there was a large piece of proud flesh in it that it seemed impossible to heal. In fact, I never expected that my leg would be cured. I had heard a great deal about your no-drug preparation and I procured a bottle of Ozone and applied it to the sore and also began to take it inwardly. Before I had finished one bottle, I found the sore beginning to heal. I am happy to inform you that the sore is now completely healed up and I have no pain. I am now working every day, experiencing no inconvenience whatever from my leg. My general health is good and I have to thank you for your wonderful preparation, as I have to attribute my present good health and cure to that alone.

I shall ever praise Ozone for the good it has done me, and I shall always keep it in my house as a family standby.

I will be glad to answer any communications as to the truth of this statement, and you may publish the same for the good of others.

One night in June my leg was so bad and the pain so intense I was taken with a violent fit and my wife thought I would die. Before morning we applied Ozone freely and I was relieved. (Signed.) C. Hagens, 94 Anderson street, Montreal, P.Q.

You can secure a bottle of Powley's Liquified Ozone at your druggists for 50 cents or $1. You will never regret purchasing it. It is the scientific way of curing disease—nature's blood food and blood purifier.

Easter Offerings.

What would be more suitable to your friends at Easter than a suitable book? We have for Eastertide in dainty bindings, a splendid selection of books, of which the titles and bindings are quite the thing for the occasion. Call and see them at the Peterborough Bookstore. A. H. Stratton & Co.

BARRIE'S
MEN'S FURNISHERS.

An American Importation of

Men's Negligee Shirts

TO HAND TO-DAY.

They will be ready for inspection on **TUESDAY.** This lot includes the Princely and Emperor Brands, to retail at **$1.00,** and the Elgin Shirts to retail at **$1.50.** This Sale includes all the late colourings —Ox Bloods, Blue, Black and White, and Plain Blue Figured Patterns.

$1 and $1.50
See Them.

BARRIE'S
GEORGE STREET, PETERBOROUGH.

Snaps in Real Estate

A Two-story Brick House, Stable and one and a half acre lot, in north part of town. A snug home for some one. For quick sale at $1,100.

One and a Half Story Frame Dwelling, with half acre lot on McClennah street, at $500.

Several other houses, more central, at from $1,000 to $1,500.

Also, some choice building lots at low figures.

A. BROWN & CO. Real Estate and employment Agents, 143 Hunter St., ground floor
Telephone 138.

Trouble

Will be unknown to you in connecting your Plumbing or Heating Systems, if you employ me to do your work. It will be done properly, and the charges will be as low as possible. Before going elsewhere, give me a call. Jobbing work promptly attended to, estimates cheerfully given for Plumbing or Heating of all kinds of buildings.

JAMES NOBLE,
Practical Plumber, Steam, Hot Water and Gas Fitter, in James Murty's Stove Store, Hunter street.

EVERYTHING UP-TO-DATE.

The J.C. Turnbull Co.

363-365 George St. And 160 Simcoe St
TELEPHONE, 298.

A NOVELTY CANTERBURY BATISTE LINEN AND WHITE STRIPE, WITH BORDER PATTERN. TO BE USED FOR TRIMMING. SEE SAMPLE BLOUSE.

APRIL ANNOUNCEMENT
....OF OUR....
WASH DRESS GOODS DEPT.

Our stock of Organdies, Muslins, Chambrays, Ginghams, Allovers, and Staple Lines is now complete. We are proud of the variety and completeness of this Department, and have every confidence that the materials shown are the newest to be procured. We early predicted a Big Wash Goods season, and having spared no efforts to obtain the largest range in the history of the business of these popular materials, are showing precisely the same lines as the American and Canadian cities.

FOR THE FIRST WEEK IN APRIL—EXTRA DISPLAY OF WASH DRESS GOODS.

May-Flower Batiste, a sheer muslin, with Paisley stripe effects, at per yard 20c

Albatross Crepele, in green, linen, blue and kindred stripes, a swell dress material, at per yard, ... 25c

Linen and Linen and Silk Batistes and Tussores, many catchy designs, per yard. ..... 30c to 60c

Our stock of Black and Black and White Muslins is very comprehensive, ranging in price from, per yard, ... 12 1-2c to 75c

DIMITIES.
Coloured, all the correct shades, per yard, ... 20c and 25c
White, in four different lines, per yard, 15c, 20c, 25c, and 30c

An extensive showing of All-overs, Linen Galoons, Embroideries, Beadings, Laces, etc., to match Muslins and Ginghams.

CHAMBRAYS.
A full range of the popular colours, Green, Linen, Ox-Blood, Gray, Buff, Blue, Pink, Navy, etc., at, per yard 12½c, 15c, 20c and 30c

A nice range of Stripes and Baby Check Zephyrs, favoured for children's slips and dresses, at per yd. 12 1-2c

A splendid variety of Stripes in the American Ginghams, suitable for waists and dresses, at per yd. .. 15c

The New Linen, Green Rose and Striped Effects, a popular line bound to be very scarce, per yard 20c

The Lace Effects in Sheer Mercerized Ginghams, combination stripes, at, per yard, ... 25c and up.

SAMPLES GIVEN OR SENT AS OFTEN AS REQUESTED.

ASK TO SEE THE MERCERIZED SILK CHAMBRAYS SO POPULAR FOR DRESSES AND BLOUSES. ALL THE LEADING SHADES.

The Daily Examiner.

VOL. XXXII, NO. 77. PETERBOROUGH, THURSDAY, APRIL 3, 1902. PRICE TWO CENTS

PROBS.—Moderate to fresh north-westerly winds, clearing. Friday, fine and milder.

R "THE FAIR STORE." F

PHENOMENAL PRICE SAVINGS

..... IN .....

TAILORED SUITS

Even in the very height of the selling season you can make emphatic money savings at Fairs. This is the fastest growing business in Peterborough, and it's our incessant striving to give you the most for your money that keeps it growing. Some of these Tailored Suits are manufacturers' samples—no two alike. Equal qualities were never offered at such prices. We cannot allow any out on approbation, and it must be understood that, once sold, they are not returnable.

For **3.50** Two Only Fawn Homespun Suits, coats lined with sateen, plain skirt, regular price is $10.00.

For **5.00** Seven Sample Tailored Suits, Eton Jackets, some silk lined, and others lined sateen, lined and unlined skirts, regular price $10 to $15.

For **8.50** Ladies' All-Wool Homespun Suits, Eton Jacket, lined sateen, flare skirt, unlined, regular price $12.50.

LADIES' SPRING JACKETS.

For **3.50** Fine Cloth, mixed and plain, colours black, fawn and blue, regular price $5.00 to $7.00.

Robert Fair & Co.

We Show No Favours

IN OUR REPAIR DEPARTMENT

One Watch is given just as much attention as another. Every one must be done right, or we know you won't be satisfied.

Satisfaction to everybody—that's one way. Same holds good with Clocks or anything else. Try us.

Schneider's

Reliable Watchmaker and Jeweller, 391 George St.

Effect

The best dressed men you see are among our regular customers.

When Quality, Style, Fit and Excellence of Finish is demanded, gentlemen know they get it here.

Look at our fine range of Suitings and Overcoatings for spring wear and leave your measure.

Laidlaw

DRAPER,

Opposite Oriental. Hunter Street

CROUP MIXTURE

That give almost instant relief to children suffering from Croup, etc. This is one of our guaranteed remedies, and no household should be without it. **25 Cents a Bottle.** Prepared only by

H. H. Edmison

DRUGGIST, Etc.,

800 George Street - - - Phone 102

Pure Maple Syrup

—We have received a small
—quantity of Pure Maple
—Syrup from Quebec, which
—is guaranteed free from
—adulteration.

30c per Quart

E. F. MASON & CO.

GROCERS,

429 and 431 George St., Peterborough

MANITOBA'S VERDICT

The Liquor Act Defeated on the Referendum.

CITIES STRONGLY OPPOSE IT

Winnipeg's Big Majority Against Prohibition—The Returns Received—The Act Supported in Some of the Rural Municipalities, But Not Strong Enough to Counteract the Urban Vote.

Winnipeg, April 3.—The Manitoba Liquor Act was defeated yesterday.

In Winnipeg the vote stood for the act 2,454, against 5,883. So far the total vote stands 14,764 against the act, and 9,114 for. Final returns will not be known until to-day, but the vote will be a slightly decreased ratio. The act is certainly defeated by at least five thousand majority.

Appended is the vote in some of the principal towns outside of Winnipeg:

	Against.	For.
Glenboro	110	64
Souris	165	130
Holland	115	103
Oak Lake	61	102
Stonewall	53	119
West Selkirk	385	126
Morden	282	103
Plum Coulee	113	30
Emerson	63	129
Carberry	126	175
Cartwright	65	52
Carman	147	147
Manitou	109	83
Stony Mountain	42	39
Killarney	112	156
Minnedosa	130	70
Portage la Prairie	385	234
Morris	39	44
Roland	90	133
Baldur	58	43
Letellier	123	30
Boissevain	80	74
Shoal Lake	113	77
Gladstone	90	84
Pipestone	31	113
St. Jean	261	7
Elkhorn	128	110
East Selkirk	26	16
Rosenfeld	49	4
Rapid City	99	64
Brandon—		
Ward 4	232	53
Ward 3	164	91
Ward 2	209	103
Ward 1	97	59
Pilot Mound	107	132
Montcalm	470	69

The vote in the country was not heavy, owing to the attitude of the Temperance Alliance in counselling people not to vote, but to reserve their energies for the general election. At the last provincial general election in Manitoba the total number of votes on the lists showed 67,770 voters. It is not anticipated that the vote yesterday will amount to half of this.

The anti-prohibitionists are satisfied with the result, and so, apparently, are the temperance advocates of non-voting, who, among prohibitionists, are in the majority in Winnipeg.

The result of the vote means no prohibition act and a big fight, prohibition versus liquor at the general election, when it is expected the parties led by Greenway and Roblin will both take the position that the people, having pronounced against prohibition, it will not be placed as a plank in the platform of either of the old line parties. Prohibitionists and independents will likely nominate men in at least every rural riding in the province.

It required 62 per cent. of the total vote polled to carry the referendum.

Eleven Men Killed in One Day.

Manila, April 3.—At yesterday's session of the trial by court-martial of Major Littleton W. T. Waller of the Marine Corps on the charge of killing natives of the Island of Samar without trial, Private McGee of the Marine Corps testified that twelve men were shot, eleven on one day and one the next day. When called upon to clear up certain points of his testimony, McGee refused to answer, on the ground that it might incriminate him.

Dentists' Materials Seized.

Montreal, April 3.—The Canadian customs here have seized dentists' materials, such as false teeth and fittings, to the value of $13,000, which, it is claimed, have been smuggled from New York from time to time for a local wholesale house, by the connivance of customs attaches, five of whom, it is said, have been dismissed.

Engineer's Gruesome Find.

Ottawa, April 3.—The engineer of the Toronto train, which arrived in the city at 7.15 o'clock yesterday morning, discovered about one mile west of Franktown, 36 miles from Ottawa, the dead body of a man. The body is that of a young man probably 22 or 23 years of age, about 5 feet 9 inches in height and weighing probably 175 pounds. The dead man has not been identified.

MR. MATCHETT'S PAPER.

He Discussed the Public School History in Toronto, Yesterday, Before the Convention.

"The Present Public School Text-Book in History" was the title of a paper by M. W. Matchett, of Peterborough, read at the joint meeting of the Public School Department, Training Department, Historical Section and the Ontario Historical Association, held in Toronto yesterday afternoon. Mr. Matchett said that as the Canadian portion of the book is a reprint from the High School History it is evidently not well adapted for public school use. The language is somewhat beyond the comprehension of the average public school pupil ,hence he learns history imperfectly, and acquires a distaste for the subject. The present book lacks a "table of contents," an "index" and a full explanation of how we are governed, how we elect public officers, and their duties. It could be improved by giving more space to the Canadian portion, and to biographical essays; by adding a list of important dates with events, a list of sovereigns, with dates, a number of pictures, and by using heavier type for important names, words, etc. Public school text-books should be prepared by a committee of public school teachers, or there should be such a committee to choose the best manuscript submitted, and have the book published at a reasonable profit, or sold at cost by the Educational Department. Then, with the aid of a good text-book, every teacher should develop in his pupils the highest type of Canadian and British citizenship.

On motion of Mr. Matchett, seconded by Mr. A. Weidenhammer, of Waterloo, a resolution was passed (1) condemning the public school text-book in history on account of the difficulty of the language; (2) that the department be requested to have a more suitable text-book prepared in the near future; (3) that in its preparation public school teachers be consulted.

Another resolution, moved by Mr. Carstairs and seconded by Prof. Wrong, was passed, as follows:—That, whereas the present curriculum of history for our primary and secondary schools is indefinite, a representative committee of six be appointed (1) to draw up a syllabus of work suited to each grade of our primary and secondary schools; (2) to suggest a supply of material as shall be suited to each grade.

The committee appointed under this resolution was as follows:—Messrs. Carstairs, Matchett, Weidenhammer, Rev. J. O. Miller, St. Catharines; Edwards, London.

Millinery

Not thrown together, but created by deft fingers, guided by artistic taste.

There is a saying that there is a place for everything. That's true of Millinery, and at this Millinery store everything is in its place. That's what causes the sweet harmony that stands out in the Millinery Dept. and causes you to remark "what a pleasing display." "Doesn't that just look like me?" The stock will always be seasonably stocked, but we believe there is no time like the first of the season to get the truly smart effects. We advise early selection.

Costumes and Skirts

of the up-to-date order with the fit you would expect to get if you paid your tailor $35.00 to $45.00. Yet our prices only run about half of that for even the swellest suits. Prices start at $5.00 and run up to $22.50. They are natty Suits, some of them with a jauntiness that would grace "Fifth Avenue," New York. A look at them in our new Ready-to-wear Department would be appreciated.

Dress Goods

Never have we had the unparalelled success in our Dress Goods such as has crowned our efforts for this season. By careful study of the proper materials to be worn, we have managed to strike "the right" cloths which have caused this excellent output. We have'nt everything shown this Spring, but we do believe we have the correct things. VALUES as well as style count largely at this store, and the cash and one price principle on which we work, enables us to mark all prices at the lowest possible margin of profit.

Digest This—Cash, One Price, and that marked in plain figures.

TRUSTWORTHY DRY GOODS — UNIFORMLY RIGHT PRICES.

A FISH STORY.

A Monster Maskinonge or a "Whopper."

The Toronto Star says: "Probably the largest maskinonge caught in Ontario last year is one mentioned in the report to the Department of Fisheries sent in by Inspector J. M. Hurley, of Belleville. He says that in Crow Lake, near Marmora, several parties landed maskinonge weighing from 30 to 35 lbs., and he saw one that weighed 44 lbs. caught between Massassaga Park and Ox Point, an old fishing ground, which has been fished for upwards of a century.'"

PLENTY OF THRILL.

A Vancouver exchange contains the following item concerning a horse belonging to Mr. W. H. Kent, formerly local manager of the Bell Telephone Company:

"One of the most exciting runaways in many months occurred this morning shortly after ten o'clock on Hastings street. The horse was owned by H. W. Kent, general superintendent of the New Westminster and Burrard Inlet Telephone Co., and was driven by John Dillabough, inspector of the company's lines for British Columbia. The horse became unmanageable on Hastings street near Homer, but was got under control before getting away. Mr. Dillabough and a policeman turned the animal and walked him up as far as the Bank of Commerce. He seemed to have cooled down somewhat and Mr. Dillabough got into the rig. The horse started off quietly but had not gone more than a few yards when he reared and bolted, tearing up Hastings street at a terrible clip. Dillabough stood up in the carriage and did his utmost to control the maddened animal, but his tugging at the reins had no effect. The horse tore into the hydrant at the corner of Hastings and Seymour streets and wrenched it from the socket. Then the animal took across the street and took the sidewalk opposite Lucas' barber shop. The carriage struck struck a telephone pole, and the horse went out from the shafts as if shot from a gun. Dillabough was thrown headlong and struck the sidewalk with considerable force. He was stunned by the fall but soon recovered and walked unaided to the telephone office. Had the carriage struck the telephone pole at the curb Dillabough would either have been killed or very seriously injured. The vehicle was badly damaged."

The Cause of Dyspeptic Pains.

They arise from the formation of gas owing to improper digestion. A very prompt and efficient remedy is Polson's Nerviline. It relieves the distention instantly, and by its stimulating action on the stomach, aids digestion. Nerviline cures dyspeptic pains by removing the cause. Nerviline is also highly recommended for cramps, colic, summer complaint and inflammation. Sold in large 25c. bottles everywhere.

WANTED.

WANTED—BELL BOY — APPLY AT the National.

WANTED AT ONCE—A COOK AND A Kitchen Girl. Apply to Cavanagh house, Simcoe street. 3d77.

TAILORESS WANTED—A WOMAN TO work by the week. Also, girls to learn the tailoring business. Apply to H. LeBrun & Co. 3d75.

WANTED AT ONCE—GOOD GENERAL servant. Apply to Mrs. Dr. McClelland 216 Simcoe street. 3d75.

WANTED—BY YOUNG LADY, FURNished room, with or without board, where use of telephone is given. Address "room wanted," Examiner office. 3d70.

WANTED.—A YOUNG MAN WITH 3 years experience at Cheese-making, capable of running a factory would like a position as assistant. Apply, "Cheese-maker," Examiner office.

WANTED.—SMALL SAFE FOR OFFICE. Address, stating price, to Box O, Examiner office. d42.

WANTED — LADIES AND GENTLEmen enjoy evenings at home by making twelve dollars per week. Send your address, with two cent stamp, to Box 265, London, Ont. 13eod52

WANTED—RELIABLE MEN IN EVERY locality throughout Canada to introduce our goods, tacking up show cards on trees, fences, along roads and all conspicuous places, also distributing small advertising matter. Commission or salary $60 per month and expenses, not to exceed $2.50 per day. Steady employment to good, honest, reliable men. No experience needful. Write for full particulars, THE EMPIRE MEDICINE CO., London, Ont. dw

FOR SALE OR TO RENT.

FOR SALE IN ASHBURNHAM. — A store, formerly occupied as a butcher shop, as well as a cottage adjoining, on Mark street. This property is centrally located, and convenient, and is a good investment. Also for sale an excellent lot on Mark street, in block or in lots. Apply to Peter Glover, Ashburnham. dwtf.

FOR SALE — SEVEN VALUABLE building lots on McDonel street, belonging to the estate of the late John Tangney. For particulars, apply to M. E. Tangney, administrator, Lindsay. dtf.

FOR SALE.—A NEW RUBBER TIRED Buggy, Dunlop Tires, (Fitzgerald & Co's. make) and new nickel mounted set of single harness. Apply to R. Telford, 38 Paterson street. d63tf

FOR SALE.—CHOICE BUILDING LOT, 66 feet frontage by 114 feet deep, with right of lane on Harvey street, between McDonel and London streets. For particulars, apply to F. J. Jamesen, Examiner office. dtf.

We'd Rather Miss Sales Than Miss Fits.

Have Your Measure Taken by

Pete

The Up-to-Date Cutter

for your Spring Suit and Overcoat. You'll always find us in the front rank as far as style and effect are concerned, and in the rear when it comes to prices.

THE MAN

who wants a comfortable fitting garment can get it here. We are able and willing to conform to the wishes of best Dressers in Peterborough, which fact has been appreciated by the liberal patronage of nobby dressers. You'll admire our new Cloths for Spring Suitings and Overcoatings.

PETE SIMONS & CO.

Peterborough's Popular Tailors

Next Tully's Drug Store.

FOR SALE OR TO RENT.

TO RENT.—A NUMBER OF FIRST-class rooms and suites of rooms in the Grand Central Building; heated and all modern conveniences. Apply to the Toronto Savings and Loan Co., 437 George street. d139.

Snaps in Real Estate

A Two-story Brick House, Stable and one and a half acre lot, in north part of town. A snug home for some one. For quick sale at $1,100.

One and a Half Story Frame Dwelling, with half acre lot on McClennan street, at $500.

Several other houses, more central, at from $1,000 to $1,500.

Also, some choice building lots at low figures.

A. BROWN & CO. Real Estate and employment Agents, 163 Hunter St., ground floor

Telephone 138.

AMERICAN COLLARS

We don't know just what your idea of collar satisfaction may be—what suits somebody else might not suit you. In making Collars, Corliss, Coon & Co., of Troy, N. Y., have in mind men of the most exacting and particular taste, with the idea that what satisfies them ought to satisfy anybody. If Corliss, Coon & Co. Collars are not satisfactory, money refunded.

H. E. BRADLEY & CO.

HIGH-CLASS TAILORS AND HABERDASHERS.

ORMOND & WALSH
DRUG STORE.

One of our best medicines, which is prescribed by physicians is

EMULSION OF COD LIVER OIL

GOOD FOR EVERY DAY!

DICKSON DAVIDSON
(Successor to Ormond & Walsh.)
Corner Simcoe and George Streets.

The Toronto General Trusts Corporation.

OFFICE AND SAFE DEPOSIT VAULTS
59 Yonge Street, Toronto.

Capital, ... $1,000,000
Reserve Fund . . . 250,000

President:
JOHN HOSKIN, K.C., LL.D.
Vice-Presidents:
HON. S. C. WOOD, W. H. BEATTY, Esq
J. W. LANGMUIR, Managing Director.
A. D. LANGMUIR, Assistant Manager.
JAMES DAVEY, Secretary.

Authorized to act as Executor, Administrator, Trustee, Receiver, Committee of Lunatic, Guardian, Liquidator, Assignee, Etc.

Deposit Safes to Rent. All sizes and at reasonable prices. Parcels received for safe custody.

Bonds and other valuables Guaranteed and Insured against Loss.

Solicitors bringing Estates, Administrations, etc., to the Corporation are continued in the professional care of the same.

For further information see the Corporation's Manual

Daily Examiner.

London (England) office—148 Fleet street, E C., Ceatral Press Agency Limited, Special Agents.

THURSDAY, APRIL 3, 1902.

SETTLERS IN EXCHANGE FOR SOLDIERS.

Canada not only does not object to our young men going to South Africa to help fight and win the battles, but sends them with her blessing. While we do this, we do not do it in the hope of direct reward, though this country does get a reward in the warmer places the deeds of her sons have won in the hearts of the authorities at home and in the added prominence given to the high character of Canadian citizenship and the indirect prominence given to our capabilities and resources. But without being greedy, there is one little return the British Isles might make Canada. We need population and we should feel well repaid if for the boys we have sent to South Africa — some of whom, alas! we left there — they would send a few more thousand of their surplus population, struggling for bare existence, to people our waiting lands in New Ontario and the Northwest. We have millions of acres waiting to be made into millions of prosperous farmsteads, and happy homes. Send us along your British immigrants, we shall make them welcome, and if they are of the right stuff they will make themselves homes upon soil of unsurpassed fertility, and with the best all-round climate on the continent, and under the best form of government, and freest institutions in the world.

A BROAD VIEW.

Commenting on Sir Richard Cartwright's speech on the budget, The Montreal Herald says:—"The speech was rightly acclaimed as the speech of the session. It was far more than that, however. It was an admirable presentation of the large aspects of the present political situation, and a stirring vindication of the policy for which the Liberal party of Canada has contended during a quarter of a century, as justified by the events of the past five years. In the tribute paid by Sir Richard Cartwright to the memory, the character and the wise foresight of Alexander Mackenzie there rang out the strong note of personal satisfaction over the reversal, after long years, of the verdict passed upon Mackenzie by the gererality of men in the years succeeding 1878. This splendid speech cannot fail to make a deep impression upon the country, and more especially upon the Liberal party, a portion of whom have of late shown signs of being led into error by the very success of the policy they so long have supported. Nor is the exposure of the census-stuffing of 1891 the least important of the topics touched upon by Sir Richard Cartwright. That part of his speech will repay the most careful attention. It reveals a state of things existing in that year which was a disgrace to the Parliament and Government of Canada, and of which more ought to be made known, before, at all events, we revert to the system under which forty thousand people, counted as in this Province of Quebec, had taken up their homes in the United States."

EDITORIAL NOTES.

The Liberals have often had to fight for Ontario in the courts. The Conservatives sought to seize control of the liquor licenses, to deprive us of the revenue from escheats and brewers' and distillers' licenses. They say the Liberals are too friendly to corporations, yet they opposed our taxing them $548,349, as they opposed our collecting from succession dues $1,839,102. Had they had their way we should have been deprived in these matters alone of nearly $10,000,000 of revenue.—Hon. Mr. Stratton at Hamilton.

Mr. George F. Marter was at Sault Ste. Marie the other day and was interviewed by the Sault Express. Questioned as to the stand he had taken on the agreement between the Government and the Montreal Pulp and Paper Company, he said: "I challenge any member of the Legislature to meet me on the floor of the House or at any other place, and I will prove to the satisfaction of the public that I voted for a fair and just concession." Asked to the prospects for his re-election in North Toronto, he declared that he had no doubt that he would be returned by a large majority.

HONOUR ROLLS.

S. S. NO. 7, DOURO.

Standing as shown by Easter Examinations: — Class V. — Katie O'Brien, Beatrice Whyte, Teresa O'Grady. Class IV. — M. A. O'Brien, Jos. Towns, Irene Barry, Nellie Sheehan, Austin Allan, Agnes McGarriety. Sr. II. Class — Augustine McGarriety, Wm. Whyte, Wm. Barrie, David Condon, Emmet McCann. Int. III. Class — Katie Sheehan, Victoria Whyte, Violet Whyte, Mary F. O'Brien. Jr. III. Class — Stasia McGarriety, L. Sullivan, Wm. O'Brien, C. O'Conner, James Condon, R. Carey. Class II. — M. A. Barrie, Olive McCann, R. Whyte, G. Carey, Bridget O'Brien, Jos. Allan, B. T. O'Brien. Sr. Pt. II. Class — Michael Sheehan, John Barrie, Bart. Allan, H. Sullivan, Albert Condon. Jr. Pt. II. Class — Kathleen Barrie, Maggie Ann Barrie, Maggie O'Brien. Sr. I. Class — Jno. O'Brien, H. Condon. Jr. I. Class — Viola Moher, Jno. O'Brien, Robbie Carey. Average attendance for March 54.

S. S. NO. 1, OTONABEE.

The following is the result of the Easter Examinations:—Class IV. — Total 450 marks.—Maggie Dickson 379, William Robertson 359, Jessie Havery 357. Class III. — Total 400 marks — Lizzie Dickson 312, Jenny Wood 254, Willie J. Shearer 221. Class II. — Total 350 marks — Teenie Havery 298, Willie J. Hastie 286, Vina Shearer 239. Pt. II. Class — Total 250 marks — Aggie Dickson 170, May Steele 156, Mary Robertson 126. Pt. II. Jr. Class — Total 125 marks — Arena Shearer 74, Bessie Hastie 71, Laura Steele 53. Class I. — James Fortune. Teacher, S. A. Smithson.

S. S. NO. 2, SMITH.

Sr. IV. — Pearl Darling, Russel Darling, Gertie Tindle. Jr. IV. — Edith Graham, Mossie Hunter, Albert Young. Sr. III. — Orville Young, Stuart Darling, Ruby Young. Jr. III. — Mary Cooley, Clara Young and John Young, (equal) Eva Westlake. II. Class — Alma Darling, Leslie Taylor, Jessie Graham. Sr. Pt. II. — Fletcher Kimble, Wm. Bell. Jr. Pt. II. — Mabel Kimble, Wilbert Nurse. I. Class — Vincent Bell, Burrit Bell.

S. S. No. 1, DUMMER.

IV Class, average of four examinations — A Tedford,58, S Kidd 53, E Calder 44, B Tedford 41, M Beavis 39, P Nelson 35, C Nelson 12. III Class, promotion examinations to the IV Class, Total required to pass 350. — Bruce Kidd 362, Earle Kidd 360, Gordon Kidd 359, Laura Webster 346, (without physiology). Vivian Rutherford, 345, passed, M B Kidd 334, J Clysdale 332, John Kidd 309, (the last three on trial for one month). S Rutherford 105, L Rutherford 95. II Class total 100 — Eva Bell and Barbara Kidd, equal, 100, Ernest Bell 93, Bessie Nelson, Percy Moore and Fanny Cuffe equal 72, John Clements 65, Eva Moore 58, Olive Kelly 52, Howard Beavis 50, Joe Rutherford 32. Names in order of merit — Jr. II — John Christie, Marie Freeburn. Part II — Hazel Anderson, Willie Batten, Beatty Rutherford, Pearl Anderson, Harry Clements, Nellie Rutherford. Part I — Charlotte Moore, Effie Bell, Andy Batten, Tom Kelly.

S. S. NO. 16, OTONABEE.

Entrance class — Elsie Frost, Gertrude McMartin and Essie Deyell equal, Fred Kitney, Agatha Shaughnessy, Wasson Hanbidge, Theresa McMartin. Jr. IV —Genevieve Shaughnessy, Annie Peters, Minnie Lynch, Sidney Lynch, Sidney Reed, Gladys Wooley, Bertram Bennett, Annie Deyell. Sr. III — Jas Lynch, Hilda Shaughnessy, John Shaughnessy, Edward Lynch. Jr. III — Arthur Holden, Ernest Peters, Wilbert Brown, Norman Shaughnessy, Maud Shaughnessy, Norman Welch, Daryl Rose. Sr. II — Ruth Waldie, Maggie Lynch, Mina Waldie, Rosy Widdicks, Ernest Kitney. Jr. II. — Gladys Rose, Edith Huston, May Spears, Scott Huston, Ruby Pullyblank. Sr. Part II — M Bowden, Leonard Shaughnessy, Ivy Frost, Addie Dickson. Jr. Part II — Laura McMartin, Florence Bennett, Nellie Lynch, Archie Rose.

Bad Indeed.

Losing flesh is a bad sign. Take Scott's Emulsion for it. For weak digestion, for defective nourishment, for consumption, take Scott's Emulsion. It restores flesh because it strikes at the cause of the loss.

STR. SUNBEAM GOES TO LINDSAY

Another Addition to our Fleet of Passenger Steamers.

(From the Lindsay Post.)

Our citizens will be interested in learning that Messrs. Jos. Parkin and John Carew have purchased the fine passenger steamer Sunbeam from the owners, Messrs. Whyte and Grills, of Lakefield, and the craft will be brought to Lindsay as soon as navigation opens.

The Sunbeam is 85 feet long, beam 18 feet, and draught 4 feet. She was built for the lower lake passenger business, and during the last two seasons was on the route between Lakefield and Chemong, connecting at points mentioned with the Trent Valley Navigation Co's steamer, Ogemah. She is of the propellor type, has powerful engines, and is licensed to carry 220 passengers. Her hull is of three-inch white oak planking and the work throughout is of the most substantial character.

We understand it is the intention of the new owners to place the boat in the excursion service. The craft is of a size that will permit her to pass through Rosedale lock, therefore a new route will be opened up to pleasureseekers. Excursions can now be planned to Coboconk, Laidlaw's Landing, Kirkfield and other points up the Trent Valley Canal, while there are dozens of delightful spots along the shores of Balsam Lake that are unknown to the people of this vicinity. The boat will be commanded by Capt. Parkin.

Surprising Results.

A Simple Internal Remedy Makes Remarkable Cures of Catarrh.

People who have used sprays, inhalers, salves and washes, for catarrh, and have found how useless and inconvenient they are, will be agreeably surprised at results following the use of a pleasant, internal remedy in tablet form; druggists everywhere admit that Stuart's Dyspepsia Tablets, which they sell at 50 cents for full sized treatment is the safest, most effective and popular of all catarrh remedies.

Nearly all cheap cough mixtures and throat lozenges contain opiates; these cheap medicines give a temporary relief, especially with little children, by destroying nerve sensation. The irritation in throat which causes coughing, is temporarily removed, not by removing the cause, but by deadening the nerves of feeling the irritation is not felt although it is still there and will promptly return.

Stuart's Catarrh Tablets is the best remedy to remove catarrhal secretion, whether in the nose, throat or stomach, because they are composed of wholesome antiseptics. Blood Root, Red Gum from Eucalyptus Tree, etc., when you use these Tablets, you know what you are putting into your system, and not taking chances with cocaine, opiates, or similar poisons found in so many catarrh cures and cough medicines.

Mr. Ramsdell in commenting on catarrh cures, says: "I can heartily recommend to all Stuart's Catarrh Tablets, because they contain no cocaine nor other dangerous drug found in so many advertised cures. I have known of many cases of long standing catarrh of the head and throat completely cured by the daily use of these tablets for several weeks. One case in particular which I could not reach with an inhaler or spray and where the catarrh caused daily headaches, and a noticeable loss of hearing was entirely cured by by this harmless but effective remedy."

Dr. Wainwright says: "I never hesitate to prescribe Stuart's Catarrh Tablets for Catarrhal Headaches and Catarrhal Deafness, because I know them to be perfectly safe for child or adult and have seen many remarkable cures resulting from their regular daily use; because they are advertised and sold in drug stores is no reason why any good physician should not use them because we should seize upon the means of cure wherever found."

Stuart's Catarrh Tablets are especially valuable for catarrhal colds in children, because they are pleasant to the taste and may be used freely to break up severe colds and croups at the very beginning.

ONEMEE.

(From Our Own Correspondent.)

This week's issue of the Examiner containing an account of and the speeches made at the Liberal convention has been read with great interest, and will have much to do with changing the opinions of the many one-sided people, especially at a time of prosperity like this and how foolish under these favourable conditions to give up a certainty for an uncertainty.

The event of the season will be the Old Folk's Concert on Monday evening in aid of the Mechanics' Institute Library.

by the sultan of Gujerat, India, in 1480. The first shell was used in warfare

DON'T BECOME AN OBJECT

Of Aversion and Pity. Cure Your Catarrh. Purify Your Breath and Stop the Offensive Discharge.

Rev. Dr. Bochror, of Buffalo, says: "My wife and I were both troubled with distressing Catarrh, but we have enjoyed freedom from this aggravating malady since the day we first used Dr. Agnew's Catarrhal Powder. Its action was instantaneous, giving the most grateful relief within ten minutes after first application. 50 cents. 9

YOU ARE ALL WELCOME

Whether for buying or seeing how we live up to what we say. Our elaborate array of new charming Imported and Domesic Wall Papers and Window Shades, together with having the distinction of being the largest buyers in Canada, has brought a halo of congratulations enjoyed by few.

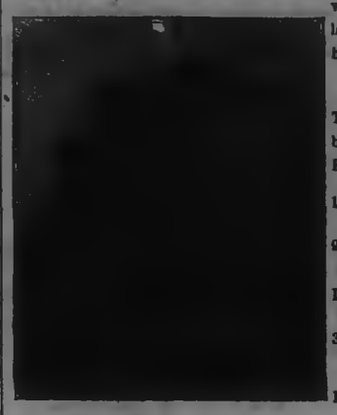

OUR TORONTO WAREHOUSE.

By having our large Wall Paper stores in Toronto, our Peterborough friends reap a benefit that can only be given by us in Peterborough.

1600 Rolls Gilt Wall Paper, with or without border, per roll..... 5c

900 Rolls Blue and Terra Cotta Ingrain. We will give you ten rolls and 18 yards of 18 inch friezes for..... 90c

If more or less is required, we make it pro rata.

3400 Rolls Gold Wall Papers in all the newest tints and shades, suitable for any hall or room, from, per roll, 7c to..... 25c

170 dozen Window Shades, any colour, size 37x72, each..... 27c

300 Window Shades left of our 2000 shade purchase, with best cloth and Hartshorn roller, clearing at..... 40c

110 Window Shades with lace, 9 inches wide, 37x72, each..... 42c

600 feet Oak Finish Room Moulding, 1¼x2 inches wide, per foot..... 2c

2360 Curtain Poles in Oak Mahogany, Walnut and ebony, finished in oil, from each, 25c to..... 1.75

37 Dinner Sets 97 pieces, gilt edges, consisting of 12 each dinner, tea, soup, breakfast and bread and butter plates, 12 cups, 12 saucers, 12 fruit plates, 1 soup and 1 sauce sauce toureen, 2 platters, 1 gravy boat, 1 sugar bowl, 1 cream jug, etc., all for 9.25

Crockery and Glassware all kinds.

As to prices we can prove to you that we can hold up our record for selling good goods cheap at

ROUTLEY'S

Toronto Wall Paper Store, 262-264 Queen Street W. 379 George Street, Peterborough

Telephone 366.

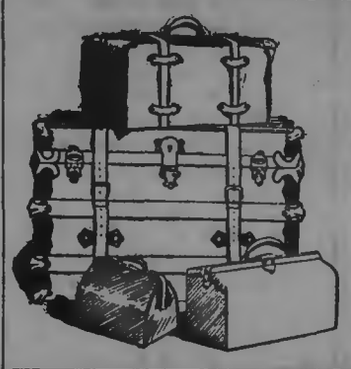

TRUNKS

Get your Trunk at the Trunk House of Peterborough.

Our experience enables us to select the best from among the thousands manufactured.

We have all sizes and patterns. Each trunk is fine value at the price we ask.

Trunks for all uses. Leather Goods, Satchels, Valises, Dress Suit Cases, etc.

B. SHORTLY

Sign of Horse at Door George St.

LIFE ASSURANCE WRITTEN 1901 BY CANADIAN COMPANIES:

COMPANIES.	Net Premiums Received.	Amt. of Policies new and taken up.	Total Assurance in Force.
Sun Life of Canada	**$ 2,577,374**	**$10,834,298**	**$62,450,931**
Canada Life	2,476,251	7,078,350	83,635,160
Confederation	1,051,319	2,619,697	33,152,085
Mutual of Canada	998,619	3,758,452	31,718,032
North American	922,935	5,150,567	28,243,502
Manufacturers	920,484	5,023,401	27,145,000
Federal	428,206	2,281,710	13,058,778
Great West	421,965	3,224,595	13,415,599
Imperial	395,170	3,197,500	11,236,700
London	271,726	1,618,105	6,503,558
Excelsior	135,291	1,034,373	4,422,233
Dominion	120,706	841,090	5,427,124
Royal Victoria	94,248	1,099,405	2,701,456
National	80,058	1,378,755	2,580,745
Northern	75,929	1,267,500	2,769,870
Home	73,351	690,174	2,561,196

The above Figures are taken from the Insurance and Financial Chronicle, Montreal.

"Jim" Hill's Daughter Weds.

St. Paul, Minn., April 3.—At noon yesterday, in the family residence on Summit avenue, occurred the wedding of Miss Ruth Hill, daughter of President James J. Hill of the Great Northern Railway, and Anson McCook Beard, an attorney of New York City.

When the Teachers Go.

Ottawa, April 3.—The first party of 20 teachers for South Africa will sail from Halifax on the Allan Liner Corinthian on April 14. The remaining 20 will sail by the Elder-Dempster steamship Lake Ontario on April 18.

A Wrong Burial Certificate.

When a physician issues a burial certificate for one who has died of consumption or throat trouble, he should say, Cause of death, neglect, to take Four T's when the cough first started. Four T's cure a cough in 24 hours and the worst cold in two days, and you get a large bottle for 25c. at Ormond & Walsh's drug store.

BANK OF MONTREAL

(Established 1817. Head Office, Montreal)

Capital paid up)..... $12,000,000
Reserved Fund..... 7,000,000
Undivided Profits..... 876,531
General Manager, E. S. CLOUSTON.

PETERBOROUGH BRANCH.

Savings Bank Dept.—Interest allowed current rates. Domestic and Foreign Exchange bought and sold. A general banking business transacted.

W. H. HOGG, Manager

JAMES McLEAN,
CONVEYANCER
Issuer of Marriage Licenses, Insurance, and Real Estate Agent.
MOUNT PLEASANT, ONT

STORES TO LET.

The following stores in the Market Block, George Street, Peterborough, are to rent:—

The one formerly occupied by Goselin & Rose.

The one at present occupied by Henry Best.

Also, the store at present occupied by the C.P.R. Ticket Office will be to rent after the 30th of April.

Apply to Commissioners of the Town Trust. dtf

White Duck Awnings
Of the Best "Standard" Duck

Striped Awnings
Of the Newest American Patter

J. J. TURNER & SONS
Sail, Tent, Awning and Waterproof Goods Manufacturers.

Edwin Elcome
TAXIDERMIST.

Dealer in Eyes, Artificial Leaves and Frosting, also importer of Foreign Birds and Skins from all countries.

Birds, Animals, Fish and Snakes stuffed and mounted in and out of cases in the best life-like style at lowest prices. DEER'S HEAD A SPECIALTY. A stock of Foreign and Native Birds always on hand for sale.

RESIDENCE—176 Harvey rest Peterborough.

Dr. T. Popham McCullough
EYE, EAR, NOSE AND THROAT.
OFFICE:
Corner George and Murray Sts. Peterborough.

RAILWAY TIME TABLE.

Canadian Pacific.

East	Arrive	Depart
Norwood, Havelock, Ottawa Montreal	4.45 p.m.	11.35 a.m.
Indian River, Norwood, Havelock	7.13 a.m.	7.30 p.m.
Norwood, Havelock, Kingston, Ottawa, Montreal, Portland, Boston	6.15 a.m.	12.35 a.m.
West		
Toronto, London, Detroit, Chicago	11.35 a.m.	5.15 a.m
Toronto and intermediate	7.30 p.m.	7.15 a.m
Toronto, London, Detroit, Chicago	12.35 a.m.	4.45 p.m
Toronto, North Bay, Port Arthur, North West	11.35 a.m.	4.45 p.m.

Grand Trunk.

Lindsay, Midland, North Bay, Toronto	11.37 a.m.	3.30 a.m.
London, Detroit, Chicago	8.05 p.m.	8.30 p.m.
Port Hope, Rochester, Cobourg, Belleville, Kingston, Brockville and Montreal, Bowmanville, Oshawa, Toronto and west	8.35 p.m.	11.40 a.m
Port Hope, Cobourg, Trenton, Napanee, Kingston, Brockville, Montreal	8.15 a.m.	3.10 p.m
Hastings, Campbellford, Madoc	8.10 a.m.	3.30 a.m.
Belleville, Napanee, Kingston, Montreal	8.05 p.m.	2.00 p.m
Lakefield local	8.35 a.m.	8.35 a.m
Lakefield local	4.40 p.m.	1.30 p.m
Lindsay local	7.30 a.m.	9.15 a.m

CANADIAN PACIFIC

SETTLERS' ONE-WAY SECOND-CLASS EXCURSIONS

—TO—

Kootenay and Pacific Coast Points.

PETERBOROUGH

To Nelson, Trail, Rossland, Greenwood, Midway, B. C., Vancouver, Victoria, New Westminster, B. C., Seattle and Tacoma, Wash., and Portland, Ore.,

$43.55.

Tickets on Sale March 1st to April 30th inclusive. Proportionate rates to and from other points. Also reduced rates to points in Colorado, Idaho, Utah, Montana, Washington.

Manitoba and Canadian North-West

Will leave every Tuesday during March and April, if sufficient business offers.

For tickets and full particulars apply to your nearest Canadian Pacific Agent or to A. H. Notman, Asst. Gen. Pass. Agent, Toronto.

GRAND TRUNK RAILWAY SYSTEM

SPECIAL COLONIST EXCURSIONS

DURING APRIL 1902, TO

California, Washington, British Columbia, Oregon, Utah, Idaho, Colorado, Minnesota, North and South Dakota

points. Through fast trains daily, close connections. Tickets limited to continuous passage in each direction. For further particulars, apply to

W. BUNTON, Up-town Agent.
M. C. DICKSON, District Passenger Agt.

Speak Quickly

If you want to buy a 6-roomed House, Stable and Garden for $750—$50 cash, then monthly, as rent.

½-Acre Garden Lot, low price and very easy terms.

100-Acre Farm, with buildings, near town—$2,500. Will sell on easy terms or exchange for town property.

Would you like to own the finest and best residence in town? We have three choice ones and we have the finest lot that could be desired—second to none—whereon to build. Who wants it? Ask for our Printed List.

T. HURLEY & CO.
Phone 576. Near Post Office

HANDSOME BRICK RESIDENCE FOR SALE.

The undersigned offers for sale by private contract the house and premises now occupied by Mrs. Rogers, 561 Reid street, Peterborough, on the north-west corner of Reid and London streets.

The house is solid brick, with stone foundation and contains ten rooms, bath rooms and attic. It is finished throughout in natural woods, all the rooms downstairs being finished with oak and cherry; heated with hot water, open plumbing in bath room, concrete cellar. The lot has a frontage of 100 feet on Reid street by a depth of 114 feet on London street, subject to a right of way over the rear 10 feet on London street. Should the purchaser desire it, $2000 will be allowed to remain on mortgage for five years with interest at the rate of 4 per cent., payable half yearly. For further particulars, apply to

C. J. LEONARD, Toronto, or to LINDSAY & MIGHT, Peterborough. 35d.

A GRAND CHANCE FOR INVESTMENT.

House, No. 66 Albert street, and three large lots, suitable to be sub-divided into building lots, adjoining the C. G. E. works. Also three acres, west end of Romaine street, now sub-divided into building lots, and plan registered. Will be sold at a sacrifice. Terms to suit purchaser. Apply to

T. KENT,
d635f. 23 1-2 Parnell street.

TENDERS.

Are asked for the purchase of the following properties:—

Cedar Park Gardens, with 10 acres and buildings.

10 acres, adjoining No. 2, school house North Monaghan.

50 acres with buildings, at Fraserville.

50 acres, stone barn, near No. 17 school house, Otonabee.

Vacant ground, North of Townsend street and east of Electric Works.

Vacant ground, corner of Rubidge and Wolfe streets.

Six house terrace on Rubidge, near Electric Works.

Double house on Park street, near Electric Works.

For further particulars apply to John Bell, Cedar Park.

E. COURTNEY

Maker and fitter of Shop and Office Fittings. Hardwood Floors laid Shop over Clinkscale's Factory Ashburnham. P. O. Box 56.

PROPERLY TAILORED
Spring Overcoats
and Spring Suits

Dressy men, youths and boys can select from the best made and properly tailored garments at the City Clothing Store.

SHOREY'S FAMOUS RIGBY SUITS, with a ticket of warrant with each suit.

SPRING TOP COATS, short or long, many shades, styles and lengths to choose from.

GREAT STOCK OF CLOTH

If we can't please you in a ready-made garment, we have a great stock of new woollens to select from if you prefer a Suit or Overcoat made to your measure.

A SHORT PURSE HAS A LONG REACH AT LeBRUN'S.

TOOKE'S and W.G.R. Fancy Cambric Shirts—right material, attractive styles, good fit, all sizes.

H. LeBRUN & Co.

AUSTRALIANS' CRIMES

London Paper Says They Killed Boers for Their Money.

SHOT NATIVES LIKE RABBITS

Ten Boers Shot Down by a Squadron of Soldiers After Some of the Non-Commissioned Officers Had Refused to Carry Out the Death Sentence—Another Sharp Rear-Guard Action.

London, April 3.—The Morning Leader publishes the alleged story of the crimes which led to the court-martial and execution of two Australian officers in South Africa, which is just now exciting keen indignation in Australia.

The Morning Leader asserts that several officers of this particular irregular corps shot natives like rabbits, and they are even suspected of murdering men of their own command, against whom they had grudges.

The incident which led to their court-martial was the cold-blooded "execution" by those officers of 10 Boers, who were journeying to Pietersburg with the object of surrendering. It was supposed that these Boers had £20,000 with them. Actuated by cupidity, the Australians stopped the Boers, tried them by mock court-martial and ordered all of them to be shot. This was done by a squadron of the soldiers, after some non-commissioned officers had refused to carry out the death sentence.

The officers then ransacked the Boers' wagons, and were disgusted upon finding that the £20,000 was in Transvaal paper money.

The Morning Leader says further that a German missionary, a few miles distant from the scene of the "execution," heard of the affair. Lieut. Hancock, one of the Australians concerned, fearing he would divulge his information, shot the missionary down. This shooting eventually led to a complaint by the German Consul to Lord Kitchener, who proceeded to court-martial the Australians.

REAR-GUARD ACTION.

An Attack on a Laager Which Had to Be Withdrawn.

London, April 3.—Lord Kitchener, in a despatch from Pretoria, made public last evening, announced that the Second Dragoon Guards fought a sharp rear-guard action near Boschmans' Kop, during the evening of March 31. Four officers are known to have been wounded. No further details of the casualties have been received. The column commander, Col. Lawley, detached the Dragoons, with the object of surprising a Boer laager, reported to have been located ten miles east of Boschman's Kop. The Dragoons found the Boers strongly posted, and the burghers were subsequently largely reinforced, with the result that the Dragoons had to fight a hard rear-guard action in order to regain the main column. The heavy firing called up Col. Lawley and his troops, who drove off the Boers. The latter's loss is reported to have been heavy.

Engineer Lost Control.

London, April 3.—It has been suggested that the train wreck near Barberton, Transvaal Colony, March 30, resulting in the death of 39 soldiers and the wounding of 45 others, nearly all of whom belonged to the Hampshire Regiment, was caused by the Boers, but Lord Kitchener reports that it was accidental. The train was descending a steep grade when the engine and five trucks jumped the track and turned over.

Details of the train wreck show that, after leaving Barberton, the engineer lost control of the train on the down grade, and, for three miles it went at the rate of 80 miles an hour. The engine jumped the rails at a sharp curve, with five trucks filled with soldiers. A terrific smash-up followed, and the boiler of the engine exploded. The engineer and fireman were killed. Six of the injured soldiers have since died.

Wolseley at Cape Town.

Cape Town, April 2.—Field Marshal Wolseley, whose departure from England on March 15 aroused much conjecture as to the object of his visit to South Africa, arrived here to-day. He will proceed to Natal on Thursday.

Horses For South Africa.

Ottawa, Ont., April 3.—Mr. Beith, M.P., had an interview yesterday with Dr. Borden in regard to purchasing horses for the fourth contingent.

War Office Slow.

Ottawa, April 3.—The Militia Department is still waiting word from the Imperial authorities regarding the make up and other details in connection with the fourth contingent. The announcement was made last night that there was nothing to give out.

WITH A TATTERED UNION JACK.

How Rhodes' Coffin Is Draped—Queen Alexandra's Wreath.

Cape Town, April 3.—A private service for his family and friends was held over the remains of Cecil Rhodes at Groote Schur last evening.

The body was brought here at midnight last night, and deposited in the vestibule of the Parliament Building. The coffin is draped with a tattered Union Jack, which belonged to Mr. Rhodes, and which he regarded with peculiar veneration, and with a tattered flag of the British Chartered South Africa Company which went through the fight at Massikessi. On these two flags rest the cap and gown which the deceased wore when he took his degree at Oxford. Cape policemen are grouped in the corners of the chamber as a guard over the remains. A beautiful wreath of flowers from Queen Alexandra has been placed at the head of the bier. Rudyard Kipling will take part in the funeral procession.

PROVISION FOR TEACHERS.

Hon. Mr. Ross to Introduce a Measure to Aid Superannuation—Educationists' Meetings on Wednesday.

Toronto, April 3.—What with the discussion of the question of increased salaries for teachers, a revision of the methods in imparting knowledge, and various other matters of importance, in an educational sense, the delegates to the Ontario Educational Association had a busy time of it yesterday.

The general meeting in the evening was the most important one of the convention.

A report was submitted from the committee appointed to deal with the question of teachers' pensions and retiring allowances. The report stated that Hon. Mr. Ross had informed the chairman that it was his intention to introduce a general superannuation act at the next session of the Legislature to provide for pensions for Government employes on their retirement, and that it was his intention to include in that act a provision for assisting the superannuation of teachers.

Charles D. Fraser, Toronto, read a paper on the High School entrance examination.

W. F. Moore, Dundas, spoke on "The Status of the Educational Council."

In conclusion, the lecturer, seconded by Mr. Cook of Thorold, moved that in the opinion of the association the council should have its membership increased to 19— seven university men, three collegiate, five public school, one inspector, one trustee, one from the training schools, one outsider; that these should be elected by the bodies they represented, except the outsider, who should be appointed by the Minister, and should be chairman; that the committee should have charge of authorization of the text books, examinations and curricula; that they should be paid for their services.

J. Squair moved in amendment that the matter be referred to a committee to be named by the chairman, to be dealt with.

On division the amendment carried.

The appointment of a general committee to deal with resolutions from the Local Teachers' Association, as suggested by the East Victoria Teachers' Association, was also submitted to the same committee for consideration.

President James Henderson delivered a brief address, in which he regarded the system of education in Ontario good, but not without its defects, some of which he enumerated.

S. Silcox, St. Thomas, read a paper, in which he pointed out the inadequacy of the remuneration to teachers in the province, and moved that houses should be granted by the Legislature to those schools in which efficient teachers have been engaged for a continuous period of three years at a salary which the respective Legislatures consider ample.

Mr. Young, Hamilton, seconded the motion, and in doing so said it was a crime that some teachers should be working for the salaries given them.

The motion passed unanimously.

Inspector John Seath was the only one nominated for the position of president of the association, and he was declared elected amidst hearty applause. R. W. Doan was re-elected general secretary and W. J. Hendry treasurer.

Before adjourning the association recorded itself in favor of a library commission and expressed its appreciation of the reading camp and club house improvement clubs.

IMPATIENT DYSPEPTICS

Can't cure in a day what has been a chronic ailment for years, but Dr. Von Stan's Pineapple Tablets and a little persistence will cure the severest forms of Dyspepsia as sure as the daylight follows darkness.

And a few doses is all that is needed to convince the most impatient and sceptical of patients. Carry them about with you in your pocket; take them when and where you please; they're harmless and give almost instant relief. A gentle tonic to the whole nervous system. 35 cts. for 60 tablets. 8

A POSTMASTER'S OPINION.

No one is More Qualified to Give an Intelligent and Truthful Experience—His Conclusions Seem Reasonable.

No more intelligent, reasonable, and and capable public officers can be found than the postmasters of Canada.

Honest, truthful and courteous they are generally consulted by their neighbours and patrons and their opinions are universally respected and their advice followed.

The postmasters are a power in the land and they have been careful to maintain the respect of the people by not hazarding an opinion which could not be supported as a sound one.

Mr. R. Jancouski, postmaster at Fesserton, Ontario, is known personally to every man, woman and child among the patrons of that office and to many others outside.

Mr. Jancouski says:—

"I have given Dodd's Dyspepsia Tablets a fair trial and can with every confidence recommend them.

"I have known of many others who have found this remedy to be all that could be desired as a cure for Dyspepsia and Stomach Trouble."

The opinion of Mr. Jancouski is concurred in by everyone who has given Dodd's Dyspepsia Tablets anything like a fair trial.

Dodd's Dyspepsia Tablets have established themselves as an honest remedy that does everything that is claimed for them.

Dodd's Dyspepsia Tablets are a specific aid for diseases of the Stomach and Digestive Organs only.

Of course by removing these diseases they cause all the ailments resulting from the deranged Stomach to disappear. Headache and Heart Trouble, for instance, are most frequently the results of Indigestion, and Dodd's Dyspepsia Tablets cure Indigestion and with it goes the Palpitation and Headache.

There are many thousands to-day in Canada to whom this experience should come as a message of hope, for there is really no reason why none should suffer a moment longer with Dyspepsia or other Stomach Trouble, when such an infallible remedy as Dodd's Dyspepsia Tablets is for sale in every drug store in the land.

Dodd's Dyspepsia Tablets have cured and cured completely many skeptical Dyspeptics.

Miss Blair Married in Ottawa.

Ottawa, April 3.—The marriage of Miss Marion Blair, the eldest daughter of Hon. A. G. Blair, to Mr. C. Walter Clarke of St. John, N.B., took place at 2 o'clock yesterday afternoon in St. Andrew's Church. The edifice was beautifully decorated with white and yellow flowers, daisies, white lilac and daffodils being lavishly used. Rev. Dr. Herridge officiated. There were about fifty people invited to witness the ceremony.

If Catarrh is Your Trouble,

You will find instant relief and absolute cure in Catarrhozone, which kills the germs that cause the disease, cures the cough, prevents droppings in the throat relieves congestion and quickly heals the inflamed membranes. Catarrhozone cures perfectly the most chronic cases of Catarrh, lung and throat troubles, and is delightful, simple, and safe to use. Catarrozone is a scientific treatment highly indorsed by doctors and druggists, and sells everywhere for one dollar, small size 25 cts. By mail from N. C. Polson & Co., Kingston, Ont.

Should Try Referendum

Copenhagen, April 3.—There is a probability that the Upper Danish House may acquiesce in the sale of the West Indies to the United States, on condition that a plebiscite be taken of the inhabitants of the islands, who are chiefly colored.

Hanged With Shawl Straps.

Milverton, April 3.—Miss Elizabeth Chalmers, residing on the south boundary of Elma, suicided last night by hanging herself in her room with shawl straps.

Only Sixteen Killed.

Chattanooga, Tenn., April 3.—The total of killed in the explosion in the Nelson Mine at Dayton, Tenn., will reach but 16.

THE BRANTFORD MURDER.

Sergt. Wallace and P. C. Donnelly Are in Charge.

Brantford, April 3.—If any progress has been made by the police authorities during the last three or four days in solving the Quirk murder mystery there are no signs of it on the surface. The impression is widespread in the city that the police are at a standstill, and may remain so for some time.

The case is in the hands of Sergt. Wallace and P. C. Donnelly of the local police force. They have paid numerous visits to the Commercial Hotel, and have gone over the whole ground pretty thoroughly. They have taken measurements of all distances which are at all likely to be of any use as evidence. They have also interviewed a number of the servants and boarders during the past few days.

Sir Henry in Washington.

Washington, April 3.—Sir Henry Strong, Chief Justice of the Dominion of Canada; Don. M. Dickinson of Detroit, Mich., and David Castro, Chief Justice of Salvador, comprising the board appointed to arbitrate the claims of the Salvador Commercial Company, against the Government of Salvador for damages sustained through the alleged appropriation of the company's concession rights by the Government, paid their respects to the President and Secretary Hay yesterday.

The Doctors Told Miss Blake She Was Going Into Consumption.

PAINE'S CELERY COMPOUND

Truly Rescued Her From the Grave.

This is the Season to use the Great Medicine if you Would Banish the Seeds of the Great White Plague.

On every hand we see men and women who at this season should be active, hale and strong, losing flesh and weight, looking pale and languid. We hear them complain of feverishness, pain in the chest and of shortness of breath.

Ah! reader, these are a few of the symptoms of the White Plague! Act at once with wisdom and decision; you cannot afford to lose precious time experimenting with medicines that have no reputation—that have no positive victories to their credit.

Heaven help you to use the life-saver that rescued Miss Blake from an untimely grave! Her doctors told her she was going into consumption. Providence directed her to make use of Paine's Celery Compound. The first bottle produced a marvellous effect; her life blood was being freshened and enriched; her appetite was improved; strength was taking the place of weakness and the tinge of health was coming to the pale face. Miss Blake who resides on Hughson street, Hamilton, Ont., tells her story for the benefit of others.

"For years I suffered greatly and was under the care of doctors who finally told me I was going into consumption. I was getting worse through the use of medicines, and I gave up my doctors. While in a very critical condition, not able to sleep or rest, always faint and weak, appetite and digestion bad, and my system rundown and little life left in me, I commenced to use Paine's Celery Compound. After taking one bottle I felt much relieved. I have used in all seven bottles, and am now a new woman, can enjoy life, and am as well as I wish to be. Many thanks for your great medicine."

Long-Service Medals Presented.

Ottawa, April 3.—The feature of the state ball at Government House last night was the presentation of long-service medals to the Minister of Militia, the Deputy Minister, Col. Macdonald, Chief Superintendent of Military Stores, Lieut.-Col. MacPherson, and others. The presentation was also made of the Distinguished Service Order to Capt. Morrison, and his investure was greeted with special applause. It was the only South African distinction awarded, and His Excellency made special reference to the circumstances under which it was won.

Nip Disease in the Bud.

It is difficult to eradicate a disease after it has become seated, therefore it is wise to take any ailment in its initial stages and by such remedies as are sufficient, stop it in its course. Cold is the commonest complaint of man, and when neglected leads to serious results. Dr. Thomas' Eclectric Oil will cure the severest cold or most violent cough.

"Sims" Richards Dead.

Toronto, April 3.—Samuel Richardson, better known as "Sims" Richards," who ten years ago was Toronto's most popular tenor singer, died yesterday morning in the Western Hospital. Deceased was 54 years of age. He was born in London, Eng., and at the age of 8 years was a paid chorister in St. Stephen's Church choir.

TO CURE A COLD IN ONE DAY

Take Laxative Bromo Quinine Tablets. All druggists refund the money if it fails to cure. E. W. Grove's signature is on each box. 25 cents. tu-th

Children's Aid Society

(Incorporated by Act of Legislature, 1893)

Information requested. The informants name kept strictly private.

GEORGE COCHRANE, Agent

Office—Division Court Buildings. Hours—11 to 12. Children for adoption

Ontario Bank

PETERBOROUGH.

Special attention to the collection of Sale Notes.

Interest allowed on deposits.

CHAS. McGILL, General Manager. JOHN CRANE, Manager.

THERE'S ONE THING ABOUT "SALADA"

Ceylon GREEN Tea—it's all pure undoctored tea, no colouring, no foreign leaves, no dust. It's as far ahead of Japan Tea as "SALADA" black is ahead of all other black teas. Sold only in lead packets—25c and 40c per pound. By all grocers.

OUR NEW FURNITURE

for dining room converts the plain meal into the semblance of a feast, and the luxurious chairs give ease and comfort to the diner. Come and inspect our display of new Furniture.

TAKE THE BABY OUT

for its airings in one of our new carriages or go carts. It will be SAFE AND COMFORTABLE, and you need not invest much money in the purchase.

UPHOLSTERING REPAIRS on couches, easy chairs, parlour suites, etc., will receive prompt attention now before the season's rush begins. Also carpet laying.

E. B. CLEGG & Co.

MEN

What is Your Size in Footwear?

The Central Boot and Shoe Store anxious to have the townspeople do their trading earlier in the week, when the proper time and attention will be given them, will conduct a special daily sale as follows

MONDAY, size 6.....
TUESDAY, size 7.....
WEDNESDAY, size 8.....
THURSDAY, size 9.....
FRIDAY, size 10.....

10 Per Cent. Off

Note the day your size is mentioned, and take advantage of the ten per cent. discount.

R. McWHINNIE

Phone 230. 284 George Street

R. U. INSURED.

IF NOT, CALL AT 433 GEORGE STREET AND SECURE THE PROTECTION WHICH YOU REQUIRE IN AN INSURANCE POLICY.

OLD AND RELIABLE COMPANIES REPRESENTED

LOWEST RATES AND LIBERAL SETTLEMENTS.

1902 CALENDARS FOR EVERYBODY

DAVIS, THOMPSON & CO.

General Insurance Agency,

433 GEORGE STREET - - - - 'PHONE 40

ADAM HALL

Milk Pans, Milk Pails, Strainer Pails, Cream Cans, Twenty-five and Thirty Gallon Milk Delivery Cans (home-made), **Royal Canadian Wringer, Grand Rapid Carpet Sweeper, Stransky Granite Ware, Universal Meat Chopper, American and Canadian Coal Oil.**

ADAM HALL

'Phone 88 405 George Street

Humming With Business!

We have had a marvellous trade during the past week. The demand for Spring Outfits has surprised the new managers, and the whole store has been a hive of quick buying shoppers. The styles we invite you to inspect, and the low prices make buying lively.

SPRING OVERCOATS

Dark Gray Halifax Tweed	$ 5.00
Dark Gray Melton Cloth	6.00
Dark Grey Silk Lined Coats	10.50
English Whipcord short box	6.00
English better grades, up to	12.00
Rigby Raglanette Overcoats	10.00

These swell Spring Long Overcoats are guaranteed waterproof. They come in those pleasing shades and are made with shoulder yoke, slash pockets and sleeve cuffs.

SPRING SUITS

Canadian Tweed Suits	$ 3 00
Fine Canadian Cloth	5 00
Scotch Tweed Suits	8 00
Serge Suits, worth $7.50	5 75
Fine Serge Suits	7 50
Worsted Suits	10 00

FOR THE BOYS

School Boys' 3 piece Suits	$ 2 00
Russian Blouse Suits, with leather belt, etc	2 50
Boys' 2-piece Suits	1 25
Sailor Suits	1 50

GOUGH BROS.

TULLY & MERRELL, Managers.

EASTER TERM
AT THE
Peterborough Business College
TUESDAY, APRIL 1st.
A good time to enter either the Commercial or Shorthand Department.
WM. PRINGLE,
PRINCIPAL.

DURING LENT
We are selling
Religious Statues
Scapulars
Prayer Beads
Medallions, Etc.
MRS. JAS. BYRNE
Ladies' Hair Works, - - - 414 George St

Daily Examiner.

THURSDAY, APRIL 3, 1902.

Practical Assistance.

The Children's Aid Society wishes to acknowledge the receipt of $20.55 from the Y.M.C.A. being the amount obtained through the medium of the recent basketball match.

Portland Cement.

Beaver, Star and Ensign—the most reliable brands. Special prices in large quantities. R. HICKS & CO., formerly Rathbun's, Bethune street, corner Murray. 'Phone 48.

GEORGE FAX
Humourist and Entertainer
This Evening at 8 p.m.
St. Andrew's Lecture Hall.

Is Your Piano in Tune?

The change of season affects pianos as well as everything else. Mr. Geo. Gumpricht, practical piano maker and tuner, with twenty-eight years' experience, attends to all orders left at Mr. H. S. Macdonald's drug store.

New Flag Staff.

The new flag staff on the tower of the Cereal Company's building is placed in position and presents a decidedly stylish appearance. The work at the Cereal Company's buildings is progressing very rapidly, and the windows are being placed in their casings.

A New Building.

The front wall of the old Crystal Block Building, which was gutted by fire some months ago, is being torn down preparatory to the erection of a handsome new structure. The new building will contain three elegant stores, on the first flat, while the second and third stories will be fitted out into various suites of rooms.

For Charity.

The King's Daughters have arranged for a dinner to be held on Thursday, April 10th, in the Y.M.C.A. building, the proceeds of which are for charity. After the dinner will be a musical evening, in which Miss Bradley, soloist, Toronto; Miss Hendren, Mrs. Cartwright-Allan, and others, will take part. Admission, 25 cents.

The Boys' Library.

Over one hundred and forty books have been received for the Y.M.C.A. Boys' library, which the committee consider a most liberal response to their appeal. There may still be some who intend to send in a book, and who have not yet done so. Such are asked to send in the same at once so the books may be catalogued and ready for the boys to use in a few days.

Business on the Hum.

W have been very busy at OUR MEAT MARKET all this week, and best of all we have been complimented from all quarters on the QUALITY OF OUR MEATS. Our supply this week is of just as CHOICE STOCK, and as GREAT VARIETY as ever. SPRING LAMB, EXTRA FANCY BEEF, VEAL, MUTTON, PORK, FOWL, etc. We look for another crowd on Saturday.

KENNEDY'S MEAT MARKET.
Phone 275.

PERSONALS.

Miss Lillie Chandler, of Norwood, is visiting friends in town.

Mrs. Will Jackson spent the holidays with friends in Havelock.

Mr. A. H. Stratton went to Belleville on business this afternoon.

Mrs. (Dr.) Kirby returned to her home to-day, after a month's visit in town and Toronto.

Miss Eva Bullen and Miss May Dunford spent the holidays in Havelock the guests of the Misses Byrans.

Mr. Dick Stewart, of Millbrook, who has been spending the Easter holidays in town visiting friends has returned home.

Miss Jessie Fairweather, accompanied by her brother, Mr. Robert Fairweather, left yesterday to spend a few days at Atlantic City, N.J.

Mr. H. S. Carpenter, of the T.V.C. engineering staff, left this morning to assume his new duties at Cambridge, on one of the upper sections.

Mrs. W. D. Wilgar, of Toronto, is spending a few days in town with her sister, Miss Maude Macfarlane, prior to the latter's departure for South Africa.

Mr. and Mrs. Geo. Carruthers and family are now occupying rooms in the Grand Central Block. Mr. Carruthers has sold his property in Ashburnham.

Mr. W. H. Foord, formerly superintendent of the Little Lake Cemetery Company, and now of Mount Pleasant Cemetery, Toronto, was in town yesterday.

Lindsay Post—Miss Stella Morrow, of Peterborough, who had been visiting her grandparents, Mr. and Mrs. J. O'Brien, Melbourne street, returned to-day.....Mrs. L. M. MacFadden and daughter Estella, of Peterborough, spent Easter with Mrs. Archambault and Mrs. Deyell, town. .....Mr. Morley Lyle, of the Canadian Canoe Co., Peterborough, was in town on business last week.

Mr. Alonzo W. Spooner has taken an active interest in the Grant-Hamilton Oil Company of Toronto, and will be Secretary and Treasurer of the organization. Mr. Spooner, who has had an active and successful business career in Port Hope, and later in Toronto, and who is, in addition, one of the oldest oil dealers in the city, has many friends in the Province, who will be interested to learn of his assumption of this new post.—The Globe.

The Topical Sun, a paper published in West Palm Beach, Fla., says—"A Toronto party, consisting of Mrs. A.E. Ames and her children, Miss Ethel and Master George, also Miss Emma Morrow and Miss Shaw, who have been spending several weeks at Hotel Royal Pionciana, left for Ashville, N. C., on Thursday morning, where they will remain for several weeks. While here they were very popular, and made many friends in the sunny south, who hope to have them return next season. Mr. Ames, who is a banker and President of the Board of Trade of Toronto, Canada, arrived with the party, and after locating them comfortably returned home. He has under consideration a very large investment in Florida, which will undoubtedly give enormous returns. On Wednesday evening a birthday party was given in honour of Master George Ames, who is a particular favourite among the guests of the Royal Poinciana. The floral decorations were especially pretty. As a compliment to the Canadians, the British flag was displayed during their stay at Palm Beach."

Wall Paper.

Watch for the next wall paper advertisement from the Peterborough Bookstore. The most liberal and attractive inducements ever offered. A. H. Stratton & Co.

Fall Wheat Looks Well.

The farmers in this district expect a bountiful harvest and are delighted with the manner in which the fall wheat has wintered. It is coming through in a way which induces the belief that the crop will be a very heavy one. Timothy and clover also look splendidly.

BAND CONCERT
Opera House on Friday Evening.
SPECIAL:
Mr. Jack Perle,
Kingston's Favourite Comic Vocalist.
Mr. Scott,
In Humorous Song and Story.
See Programme—Best of the Season.

THE SMALL-POX CASE.

Mr. W. H. Andrews Left to Nurse the Man who is Afflicted.

Mr. W. H. Andrews left this afternoon for Jackson's Corners, Otonabee, where he will act in the family of Mr. Erastus Wood in the same capacity as he did in Jackson Park this winter. It will be remembered that yesterday's Examiner contained an item referring to an alleged case of small pox in Otonabee the victim being Erastus Wood. The house has been placed under strict quarantine and every precaution is being exerted to prevent the spread of the disease. Mr. Andrews acted as orderly at the quarantine hospital in Jackson Park last winter in a highly satisfactory manner and the experience he gained there will serve him to good advantage in his new charge.

OBITUARY.

The Late Mrs. Joseph Sproule.

The death of Mrs. Joseph Sproule, who passed away at the residence of her son-in-law, Mr. John Haggart, 167 Brock street, this morning, removes a citizen who has been a very highly respected resident of the town for over forty years.

The deceased lady, who had reached the ripe age of 87 years, was born in County Tyrone, Ireland, and came to Canada with her husband in 1850, and has ever since resided in Peterborough. Her husband, Mr. Joseph Sproule, a well-known and highly-respected citizen, survives his wife, he also being of the venerable age of 87 years. The other surviving members of the family are Mrs. John Haggart, Peterborough; Mr. A. H. R. Sproule, County Tyrone, Ireland, and Mr. G. B. Sproule, Helena, Montana, U. S. Another son, the late Dr. Sproule, who died in Ireland nine or ten years ago, will be well remembered as having lived in Peterborough for some time about sixteen years ago.

The late Mrs. Sproule was a lady of unusual education and culture, though she was of a retiring disposition, so often associated with the possession of superior mental qualities, and in her domestic, social and other relations she won the esteem of all favoured with her acquaintance. In religion she was a Presbyterian.

The funeral will take place from the residence of Mr. Haggart, No. 167 Brock street, to-morrow, (Friday) afternoon, at three o'clock, to the Little Lake Cemetery.

MR. F. J. WEIR'S SUCCESS.

Another Well Known Peterborough boy Comes to the Front.

Mr. F. J. Weir, who for some time has been connected with the Grant-Hamilton Oil Company, of Toronto, has been appointed General Manager of the Marsh Manufacturing Co., of Toronto. This company has lately purchased the Castile and Mill Soap Co., of Preston, Ont., which will be run under the name of the Marsh Manufacturing Company. Mr. Weir is to be congratulated on having the ability to fill such an important position at the age of 23. He will take charge at once.

RIVER RIPLETS.

The Last of the Ice has Disappeared From Rice Lake.

The steamer Water-Lily will commence running her regular trips on Saturday, leaving Harwood at the usual time, arriving in Peterborough in time for the market. The Water-Lily has been thoroughly overhauled and is in good shape for handling the season's business.

Captain Augustus, of "Lloyd's Inland Waters," was here on his annual official trip of inspection to-day and was well pleased with the late improvements to both the City of Peterborough and the Water-Lily.

The Rob Roy is ready for the water. She has been re-caulked and re-painted, and looks prettier than ever.

ORGAN RECITAL.

Murray Street Baptist Church.

Arthur Blakeley, Mus. Bac., organist Shelbourne street Methodist church, Toronto.

Clarence Glass, boy vocalist.

Frank Williams, boy violinist.

The above are the artists engaged for the organ recital and sacred concert at the Murray street Baptist church on Tuesday next, 8th inst.

Speaking of the remarkable musical talent of the two lads, aged 11 and 12 respectively, the Globe says: "The soprano solos of Master Clarence Glass, with violin obligato by Master F. Williams, fairly brought down the crowded house at the Massey Hall on Monday evening, in the festival of lillies."

Beasrs to hear them. Tickets 25 cents each, can be obtained at Sailsbury's bookstore, Peterborough music warehouse, Madill's drug store, C. B. Routley's, Examiner office and Review office.

NEWS NUGGETS.

—Campbellford is contemplating introducing a system of electric heating, the power being obtained at Crow Bay.

—St. Paul's church organ has been undergoing repairs during the past day or two and is now in first-class shape.

—All Saint's confirmation class meets this evening at 8 o'clock. The week-night service will be held Friday evening.

—A meeting of the Entertainment Committee of the Ladies Golf Club will be held on Friday afternoon at 4 o'clock in the Y.M.C.A. parlours.

—C. P. R. Station Agent Bamford states that there is a great scarcity of cars on all lines of railroads. There is an exceptional scarcity in the supply of cattle cars.

—Mr. T. J. Parker's Bicycle and Repair Shop at the corner of Hunter and Queen street, is again in full swing. All orders promptly and satisfactorily attended to. A full stock of new and second hand wheels on hand. 30d61

—High Constable Cochrane on Tuesday had a long drive to Methuen Tp., where he arrested Frank Newell, who is charged with having on March 18 made an assault upon and beaten and ill-treated his wife. Newell will come up for trial next Monday at Lakefield.

ON FRIDAY NIGHT.

The Annual Closing Exercises of the Gym. Will be Held—The Programme.

The closing exercises of the local Y.M.C.A. will take place in the gymnasium of the "Y" on Friday night. The exercises this year promise to be the most interesting that have been held in some time and the attendance should be large and representative. The physical department is in excellent condition just now, and the exhibition of gymnastics should prove of more than ordinary interest. Parents and guardians are asked to be on hand early in order to secure good seats. There will be seating capacity for 600 and the performance will open at 8 o'clock sharp. The programme will be as follows:

Fans and Pyramids—Seniors.
Gymnasium String Quartette.
Dumb Bell Drill—Junior boys.
Wrestling bout—Juniors.
Rifle Manual — Sgt.-Major Brittain.
Mat work—Senior men.
Instrumental Quartette.
Wand Drill—Senior boys.
Gladiatorial contest—Seniors.
Hand ball and Tug-of-War—Juniors.
Marching—Letter and Military — Senior boys.
Wrestling bout—Seniors.
Advanced Apparatus work — Senior Leaders.
God Save the King.

PROFESSOR O'BRIEN
Leaves Peterborough Tuesday next, April 8th—253 Hunter Street Terrace. Hours 10 to 10.

Red Cedar Shingles.

Half million British Columbia red cedar Shingles. Every shingle quarter-cut. Recommended for extra durability. R. HICKS & CO., formerly Rathbun's, Bethune street, corner Murray. 'Phone 48.

HONEST TRUNKS!

We warrant our Trunks just as we represent them to be.

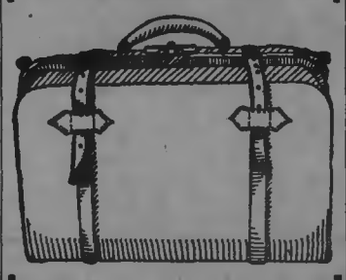

We have complete lines of Stateroom Trunks, Canvas-covered Trunks, Leather Valises, Club Bags, Gladstone Bags, Telescope Cases, etc.

Best goods sell easily at moderate prices.

J. T. STENSON

Agency for Waterman's "Ideal Fountain Pen.

PETERBOROUGH BOOKSTORE

Agency for Butterick's Patterns. The Best

April 3, 1902.

NO MATTER WHERE YOU LIVE, COME TO STRATTON'S FOR YOUR

WINDOW BLINDS
...AND...
WALL PAPERS.

You can hardly compare this stock of ours with any other. It is finer larger, and of a distinct quality not often obtainable for the money. Cut this list out:—

100 only Window Blinds in cream and green, mounted on good spring rollers, size 36 inch by 6 ft, regular price 35c, for..... **26c**

150 Shadings with 4 inch lace and 4 inch insertion, size 36 inch by 6 ft regular price 75c, for..... **49c**

A lot of Odd Blinds' all kinds and prices, some $1.25, $1.00 and 75c, choice for..... **38c**

We will give you enough Wall Paper, Blue, Green and Fawn Ingrain, to paper and border room 12x12 for..... **88c**

Beautiful Bedroom paper in satin stripe, fully 8 yards to every roll, with 18 inch blended frieze to match. Enough to do room 12x12 with border for.... **98c**

Elegant Embossed Gilt Paper in dark and light shades, regular 15c and 20c lines for..... **9c**

A. H. STRATTON & CO.
The Peterborough Bookstore.

TO BUILDERS.

Sealed Tenders will be received by the undersigned until Friday, 28th of March next, for the erecting of a brick terrace on Harvey street. Plans and specifications can be seen at the office of Mr. W. Blackwell, Architect, Water street. The lowest or any tender not necessarily accepted.

The time for receiving tenders for the above has been extended until Monday, the 7th of April.
11d62. F. J. JAMESON.

Enlarged Pictures and Groups

My work combines the qualities of Permanence, Artistic Posing and Natural Likeness.

When you're ready for a sitting make your appointments with

LENDRUM Only Ground Floor Studio Charlotte Street.

HAIGHT & FREEZE CO.
(Established 1900. Head Office: 53 Broadway, N.Y.)
STOCKS, BONDS,
GRAINS, COTTONS
PETERBOROUGH BRANCH OFFICE
337 WATER STREET.
W. F. NELSON, Manager.
Commission orders solicited for large small accounts, for cash or moderate margin.
Send for a Daily Market Letter.
We are the only licensed U. S. Brokerage Corporation in business by permission of the Royal Government of the Province of Ontario.

RICHARD HALL & SON

PETERBOROUGH'S MODERN STORE.

April Wants!

You must depend on getting a certain amount of rough weather during April. We get it every April. April would not be April without April Showers. We are going to have them just as sure this year as in the past. What about a Rainproof Coat? You'll find lots of opportunities to wear them, and the Rain Coats of the day are stylish looking. You can wear them for a spring coat as well as a rain coat We have the right sort at the right price.

THE NEWEST SPRING RAIN COAT.

This cut represents the newest up-to-Rain Coat as worn to-day. The full, long soft coats are the prevailing garments now. We show them in several shades and two or three grades. Some are simple and inexpensive—others are of the best quality, and naturally cost more money. It will not be difficult to choose wisely here.

LADIES' AND GENTS' UMBRELLAS.

Here you have an assortment to choose from that makes you sure of getting something to suit. We have the newest ideas in Parasols and Umbrellas. Remember there is a proper style about an umbrella just as well as a dress. No need of buying out-of-date styles when you can get the latest just as cheap. We make a specialty of a Ladies' Umbrella at a dollar. It is suitable for either rain or shine, made of gloria silk, steel rod, 23 inch paragon frame and a pretty assortment of handles. We think it equal to any other $1.25 parasol or umbrella that is to be had, and would like you to compare it. Then of course we have the better ones that are higher in price and better every way. Then in the men's sizes we have them at all prices, as welll as an extra good one at $1.25. Each good quality top that will not fade or split and the right handles.

RICHARD HALL & SON DIRECT IMPORTERS. 130, 132, 134 SIMCOE STREET

THE STORE THAT NEVER DISAPPOINTS

Cressman

800

NEW LACE CURTAINS

Prices 25c to $10.00 per Pair

AT 25 CENTS
At this low price we show a 2½ yard Curtain taped.

AT 45 CENTS
A fair sized Curtain, 3 yards long, several designs.

EXTRA AT $1.00
At this popular price we show three designs 3½ yards long by 58 inches wide.
Very Extra Values

OUR SPECIAL AT $1.25
This is an extremely sightly Curtain, 3½ yards long, very wide, Nottingham manufacture—
Price $1.25

$3.50 TO $10.00
Large range of Swiss Curtains—
$3.50 to $10.00

AT $5.00
New White Knitted Curtain—an effective white brussels net effect. Patterns formed by small worked rings, decidedly handsome—
Price $5.00

—NEW—
This week in our Ready-to-wear Department—
NEW SUITS
NEW COATS
NEW SKIRTS

PAIRS

Cressman
385 GEORGE STREET. 'PHONE 171.

SPECIAL VALUES

We are now selling Boys' Balbriggan Underwear, 13c, 15c, 20c and 25c.

All sizes in stock.

Great value.

PORT HOPE KNITTING WORKS

IN LATEST SPORTING CIRCLES.

The Peterborough Tennis Club has Organized.

What is Happening in Base-ball, Lacrosse and General Sporting Fraternity.

TENNIS.

The annual spring meeting of the Peterborough Lawn Tennis Club, was held in the Y.M.C.A. last night.

The reports of the doings of the club, and the financial statement for the season of 1901, showed that the year just past had been undoubtedly the most successful in its history, and that after accounts had been paid there still remained a neat surplus to be carried over to the credit of the year 1902.

Judging from the large number present, and the satisfactory arrangements which have been made for the carrying on of the club for the ensuing year, a very successful season may confidently be looked forward to.

A constitution was carefully framed and adopted for the future governing of the club's affairs.

A very hearty vote of thanks was unanimously passed to Mrs. John Burnham for her kindness in extending the club the use of her beautiful grounds.

A vote of thanks was also passed to the Y.M.C.A. for the use of a room for holding meetings.

The following officers were elected for the ensuing year;

Patroness—Mrs. John Burnham.
President—Mr. F. D. Kerr.
Vice-President—Miss Hatton.
2nd Vice-President—Miss Annie Hall.
Hon. Sec.-Treas.—Mr. W. Harold Cluxton.
Executive Committee — Miss Denistoun, Mrs. F. Rogers, Miss Lundy, Mr. Hal. Burnham, and the officers of the club.

LACROSSE.

The Lindsay Post: "For several years lacrosse in this town has been a complete failure, financially and otherwise. Year after year the club is reorganised and an attempt made to make the national game of Canada a success in Lindsay, but without any result. This town should have a strong team in the C. L. A. like Peterborough, Orillia, and a dozen other places, but it has not, and it is not likely to have, simply because the promoters of the game will not go about it the right way. They should appoint a capable manager, who will see that the boys are out for practice at least three nights in each week. It takes time to put a crack team in the field—one year will not do, perhaps it will take three or four seasons."

Captain George Wheeler is the oldest man on the Toronto lacrosse team, which is now en route to England. He is 29 years of age. Jack Dowling is 26, and all the others range between 20 and 23. Wheeler, Hughie Lambe, W. A. Taylor, Ernie McLean and Jimmy Murray, are natives of Toronto; Dowling comes from Bolton; Billy Hanley from Midland; Percy McBride from Brampton; Charlie Querrie, from Markham; Fred Mara from Orangeville; Frank McLaren from Perth, and T. A. Adamson, from Hamilton.

The total weight of the team is 1,764 lbs.; average weight, 147 lbs.; average weight of defence, 154 1-3 lbs.; average weight of home, 141 3-5 lbs.; total height, 68 feet 10 inches; average height, 5 feet 8 5-6 inches; average age, 22 years 9 months. The spare men are C. A. Tobin, W. Jeffreys, G. R. Simpson and J. E. Curran.

BASEBALL.

A very enthusiastic meeting of the Buffalo Baseball Club, of Lindsay, was held last evening. Mr. J. Cote officiated as chairman. He read the treasurer's report, giving the receipts and expenditures of last season's game. The report was a very satisfactory one. After some other business had been transacted the elections of officers took place and resulted as follows:

Pres.—Dr. D. Shier.
Vice-Pres.—Geo. Finlay.
Sec.—R. Scott.
Treas.—W. Brown.
Manager—H. J. Nasworthy.
Captain—J. Cote.

The Toronto Star says:—"Of all the new players on the local team, Torontonians are chiefly interested in "Chaucer" Elliott, of Kingston. Everybody here is pulling for him."

CURLIANA.

A meeting of the Thistle Curling Club will be held at the rink parlours to-morrow night.

ST. MARK'S CHURCH, OTONABEE.

The annual vestry meeting of St. Mark's church, Otonabee, was held last night, Rev. E. A. Langfeldt presiding.

Mr. David Lawson presented his financial report, which showed an income of $249.41, and expenditure of $209.16, leaving a balance of $40.25 hand.

Mr. Mark Greystock, who was first appointed Churchwarden in 1867, and held that office for 35 years, handed in his resignation on account of his advanced age. The resignation was reluctantly accepted, and a hearty vote of thanks was tendered him for his faithful services and his devotion to the church. A committee was also appointed to draw up a resolution and have it engrossed and framed and presented to Mr. Greystock.

The election of Warden resulted in the election of Mr. Anthony Taylor, Mr. David Lawson having resigned as People's Warden.

The Rector appointed Mr. Thomas Greystock to be his Warden. Dr. H. C. Burritt and Mr. F. B. Cumberland were elected lay delegates to the Synod.

A vote of thanks was tendered to Miss Rose Graystock for her gratuitous services as organist. Upon motion of Mr. A. Taylor, seconded by Mr. A. Collins, the sum of $5 was presented to Miss Greystock as a mark of appreciation.

Mr. A. Collins was appointed as librarian.

A discussion followed as to a new fence to be put around the grave-yard and Mr. Mark Greystock very graciously donated the sum of $100 to be used for a new iron fence. A committee consisting of David Lawson, A. Collins, T. Thorne, John Dixon, the Rector, and Wardens ex-officio, was appointed to carry this out forthwith.

The meeting then adjourned sine die.

Wood and Coal.

Egg, stove, nut and steaming coal. Any kind of wood, any way you want it. R. HICKS & CO., formerly Rathbun's, Bethune street, corner Murray. 'Phone 48.

TAMMANY METHODS OF JOURNALISM.

Under the heading of "Tammany Methods," the Review printed something last night. This heading is strictly appropriate if it applies to the style of untruthful journalism, which is represented by the following, which is absolutely and unquivocally untrue and without foundation, as regards the article quoted:

"The Liberal Ministers, Hon. Mr. Gibson and Hon. Mr. Stratton, and other provincial lights in the Government party," says the Review, "were present at the opening of a new Liberal Club at Hamilton the other evening. The Hamilton Spectator has since discovered that the membership of this club is being boomed in a rather novel, and witbal, peculiar manner. Here is what the Spectator says:

"The Grit gentlemen who are pushing the new Liberal Club have hit upon a grand plan to give the club a good membership—as far as members are concerned. The liquor dealers have been notified that each is expected to contribute $20 to the funds of the club, or to furnish twenty members at a dollar each. There is not much chance for the liquor man. It will probably cost him $20 either way, and he will, as a matter of course, prefer to send the twenty members and get something for his money."

The Hamilton Times thus "nails the lie" of which the Spectator has been guilty, and which the Review endorsed by republication. The Times, under the expressive heading "At It Again," which shows the Spectator to be an old offender, says:

"The Spectator deems it a breach of good manners for the Times to rebuke it for lying, but it continues to give provocation by its persistence in that line of industry. Take its whole-cloth composition in Thursday's evening's issue for an illustration. Nobody could have told the Spec. that the liquor dealers of Hamilton have been notified by the 'Grit gentlemen who are pushing the new Liberal Club,' that 'each is expected to contribute $20 to the funds of the club or to furnish twenty dollars at a dollar each.' No such scheme has been suggested by or to any member of the club. The idea originated in the depraved mind of the Spectator liar, who considers it a huge joke to be caught in a lie, and who glories in the possession of a reputation for unveracity of which any man with a spark of decency would be ashamed. He whines when he is called a liar and then proceeds to furnish more evidence that the name is properly applied."

The course of the Spectator, in printing such a mendacious invention as that quoted above, and the Review in republishing it, with commendation, show how "Tammany Methods" are employed in the interests of gutter journalism. We are sure such methods do not meet the approval of the better element of the Conservative party. No one but a bigoted and bitter partisan would sympathize with and endorse such unfair and dishonest tactics.

SEPARATE SCHOOL BOARD.

A Committee Appointed to Collect Information Regarding Normal Training.

Messrs. Murty, (chairman,) O'Connell, Lynch, Hickey, and Kylie were present at the regular meeting of the Separate School Board last evening.

Messrs. Kylie and Lynch were appointed to get all possible information regarding the teaching of Manual Training and Domestic Science, as these subjects are now taught in several of the schools of the province.

A couple of small accounts were paid, and the Board adjourned at an early hour.

WEDDING BELLS.

Nuptials of Miss Clara Strain and Mr. Wm. Roberts, of Town.

A very pretty and interesting event took place last evening in St. John's church, it being the occasion of the marriage of Miss Clara L. Strain, daughter of Mr. John Strain, of town, and Mr. Wm. Roberts, also of town.

The ceremony was performed by Rev. J. C. Davidson, in the presence of a large number of friends of the contrating parties.

The bride was assisted by her sister, Miss Birdie Strain, while the duties of groomsman were performed by Mr. G. Dormer, of Ashburnham.

The newly married couple will take up residence on Stewart Street.

THE BEEHIVE

"WHATEVER WE DO, WE DO IT WELL."

SENSATIONAL SILK BLOUSE BARGAIN!

For the balance of the week we offer one of the grandest and most sensational Silk Waist bargains that perhaps has ever been offered to the ladies of Peterborough. They are on exhibit in our south window—$4.75 for $2 99.

We offer our beautiful Black Taffeta Silk Blouse, which is good value for $4.75, trimmed with groups of five tucks and three rows of hemstitching, soft cuff and new cut collar. Price $4.75, sale price..... $2.99

We have just received some exceedingly pretty designs for Spring and Summer wear.

Call and look them over while the stock is unbroken.

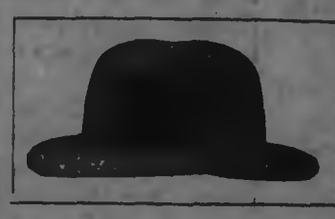

NEW HATS

For Spring, 1902.

WM. LECH & SONS

Hatters and Furriers, 413 George Street.

STOCK MARKETS.

New York, March 2nd.—Two Stocks That are Coming to the Front.—Evidence of the present prevailing favourable conditions is the continued heavy traffic of the soft coal roads. The report of the C. & O. for February show an increase net of 18 per cent. in earnings, bringing the net increase for eight months up to $4,187,789. This is nearly as much as the company earned net for the year 1900, and was at that time considered excellent. The company is at present earning over four per cent. on its share capital. Norfolk and W. earnings also continue on the side of improvement. The common at present time is selling only four points higher than this time last year, while it is five points lower than its high record for last November, and three points below its best price for this year, which was made on January 3rd. Improvement in the status of the stocks is not rejected in present market prices, consequently both issues should be an excellent purchase at the present time. Nor. and W. have just completed arrangements for extensive addition to its equipment, which it is believed, will result in considerable economy in handling traffic. The outlook for both roads is very bright. The friendly control of the Penna system assures traffic which formerly went elsewhere. Old Erie keeps coming to the front with dazzling figures all in the line of improvement. For eight months its net earnings show a gain of over two and a quarter millions over similar period three years ago. The factors that have advanced the coal stocks are being held preserved, and added to in force and volume. Coal stocks will probably improve in value this spring and summer, as much, if not more, than any other class of stock exchange securities. Did you note the marvellous gain in Feb. earnings for the Union Pacific System, amounting to about $500,000? It would seem futile to anticipate anything of a decline in the stock market, when such reports are being constantly issued by one company after another. Stocks should rise to the level commensurate with their earning improvement made in the past four months.

Malt Breakfast Food

A Strong and Easy Winner.

For the past ten years millers and speculators, with a very limited knowledge of the chemistry and physical value of grain foods, have placed on the market preparations under various names; some of these preparations they designate as "health foods." No greater delusions or snares have ever been foisted on the public.

Food experts, analytical chemists and physicians qualified to speak on the subject, quite agree that Malt Breakfast Food is the only true health food now before the public. This finding of scientific men should influence and direct those now making use of poorly prepared breakfast cereals.

The exquisite deliciousness of Malt Breakfast Food, its palatableness, its strengthening virtues and its economical features all combine to make it popular; it is a strong and easy winner with all classes of our people. Your Grocer delights to recommend Malt Breakfast Food.

Infants too young to take medicine may be cured of croup, whooping cough and colds by using Vapo-Cresolene—they breathe it.

NEWER NOVELTIES FOR EASTER

Not Shown on Opening Days.

New York sends the very latest models in Ready-to-wear Hats from the most noted hat makers.

Highest Class Trimmed Millinery!

The smartest creations which ladies should not miss seeing. They are the very Hats that women delight to wear. The impress of Easter is everywhere in the store.

Gloves for the Eastertide
And Veilings, Belts, Neckwear, etc.

All ready for the pealing of the Easter bells.

MISS DELANEY.

MOTH BAGS!

Furs of all kinds and woollen goods of every description kept perfectly free from moths when put away in these bags, which are made of fibre chamois made from spruce wood.

Guaranteed Perfectly Moth Proof.

A good brass coat hanger goes with each bag. Prices—25c, 50c, 60c and 70c according to size.

WILLIAM MADILL

Oak Hall Drug Store, Corner George and Murray Streets.

THERE ARE MANY REASONS

Why Henry & Co. are able to hold the continuous custom of Peterborough's best people.

The highest grade of Family Groceries, Wines, Ales, etc., at the closest prices, is one reason.

Courteous treatment—perfect cleanliness and order—conscientious effort to give customers precisely what they ask for, are other reasons.

A little Good Ale or Porter is as good a spring tonic as anyone could take. If we didn't keep it Good we wouldn't sell it.

HENRY & CO.

Family Grocers and Wine Merchants, Opposite the Opera House, George Street.

Kiln-dried Hardwood Flooring.
The very finest flooring in the market, at very moderate prices. Lumber of all kinds, sash, doors, blinds, etc. R. HICKS & CO., formerly Rathbun's, Bethune street, corner Murray. 'Phone 48.

LUMBER
And building material of all kinds. SHINGLES, SCANTLING, JOIST, BILL STUFF, TIES, etc
BOXES AND BOX SHOOKS
of all kinds supplied to order.
A. McDONALD,
Telephone 167.
Point St. Charles Mill, Peterborough.

Good Farm To Rent
Immediately. Or a Bargain if sold in a few days.
LINDSAY & MIGHT
Real Estate and Insurance Agents.

HATTON & BRADBURN.
Office, 297 1-2 George Street.
Barristers, Solicitors, Notaries Public
G. W. HATTON G. H. BRADBURN

When You Want
Something Extra Fine in
Butter Buns
Coffee Buns
Cakes or Pastry
Your orders can be filled at our STORE or from our Bread Waggons. We are being daily complimented on the success of our
BOSTON BROWN BREAD.
Private parties supplied with anything required in our line.
LANE & CO.
Model Restaurant 426 George St.

FOSTER'S PARCEL EXPRESS.
The undersigned has started a new Parcel Express, and solicits a share of the public patronage. Having had nearly twenty-five years experience in handling baggage and parcels for the Grand Trunk, customers can depend on careful attention and prompt delivery of parcels. Give me a show and I will give you good service. RICHARD FOSTER, office 293 Bethune street, opposite G. T. R. Station.

"Consider the lilies, How they grow."

FAVORITE EASTER FLOWERS

Springtime is Flower time as well as Millinery time. Our Floral Novelties for early Spring are gorgeously effective in fringed, frilled and ruffled and plain flowering loveliness.

Magnificent Lilies.
Exquisite Carnations.
Luxuriant Stocks.
Beautiful Begonias.
Hardy Potted Plants, Ferns and Palms.
Ornamental Plants and Cut Flowers for Church Decorations.

WEST-END GREENHOUSES

495 Park Street (at residence of Mr. G. M. Roger.) Telephone 71A.

A. BLADE, Manager.

ELECTRIC LIGHT

Can be put in your house at small expense, even though it is not wired for it yet.

WIRING.

Installed by our system, means a clean, safe job; no plaster broken, or decorations spoiled, but the wires concealed in the walls in a through way, workmike manner, and subject to the approval of the Fire Underwriters.

FIXTURES.

We handle the lastest productions of the leading manufacturers, thus assuring you thorough satisfaction, both in quality and design. Our shades are from the latest foreign importations. At this season our prices are particularly close. Have your electrical work done during house-cleaning time.

MacPHERSON & ALDRICH,

Dealers in Everything Electric.

Telephone 336. 422 George Street.

PATENTS
TRADE MARKS
PROCURED

INVENTORS, MANUFACTURERS, MERCHANTS, MECHANICS, desiring Patents, Registered Trade-marks and designs; should secure expert assistance. Write THE TORONTO PATENT AGENCY, Limited, 79 Confederation Life Building, Toronto, for terms and information. Incorporated Ontario. INITIAL ADVICE FREE.

STEAM FITTING AND PLUMBING

Every description of Heating, Plumbing, Steam and Gas fitting work done in a first-class manner and at very reasonable charges. Estimates given, plans furnished, and fittings supplied for closets, lavatories, baths, sinks, pumps, etc. Repairs in every branch of the business promptly and carefully done so as to save expense to those who employ me. A full assortment of pips and fittings kept in stock and supplied at low prices. Ring up 'Phone 338, and your orders will be promptly attended to.

R. J. G. SUTHERLAND,
338 George Street, Peterborough

BOOK YOUR ORDER NOW FOR **GOOD CLEAN COAL** WITH

SCOTT & HOGG.

Lehigh, Scranton and Plymouth Coal. Steaming and Blacksmith Coal

WHOLESALE DEALER IN ECGS.

Office and Yards at the Elevator, west of Railway Track, Ashburnham. Orders may be left at Wightman & Scott's Dental Rooms, Hunter street, (upstairs.) All Coal weighed on Ashburnham Public Weigh Scales. Ashburnham 'Phone 364. Town 'Phone 363.

"CROSS CREEK" LEHIGH COAL

Still in the Lead.

Also First-class Hardwood for sale at

Fitzgerald's

Brock Street. Phone 111.

"Do not judge between friends."

If your shoeman tells you he has a favorite line which is better than ours—don't question his motive.

Go direct to the Dealer who has the right to sell "the small profit shoe"—the real thing—

"The Slater Shoe"

"Footprints Walking"

R. NEILL, Sole Local Agent

LIQUOR LICENSE ACT.

Information of any infraction of the Liquor License Act within the East Riding of Peterborough, forwarded to me at Warsaw, with the bona fide name and address of the sender, will be treated with confidence and acted upon promptly.

J. J. CROWE,
License Inspector, East Peterborough

TO AMEND BANK ACT

Mr. Maclean's Proposal Not Regarded as Necessary.

END OF THE BUDGET DEBATE

The Division Will Be Taken on Tuesday Next—Four Budget Speeches Ticked Off on Wednesday—Ministers' Answers to Questions by Members—Work in Committees and Several Deputations.

Ottawa, April 3.—Four speeches were ticked off the still formidable list of budget orations yesterday, and it was publicly announced that the division would be taken at Tuesday's session. The speakers yesterday were Messrs. Pringle, Turgeon, Lavell and Maclaren (Huntingdon). The House rose at 10.30.

Last evening the private legislation on the order paper was disposed of. The following bills were given third readings:—To incorporate the Board of the Presbyterian College of Halifax—Mr. Fraser. To incorporate the Canadian Manufacturers' Association—Mr. Campbell. To incorporate the Sovereign Life Assurance Company—Mr. Campbell.

The Bank Act.

Upon the motion for the second reading of Mr. Guthrie's bill incorporating the Crown Bank of Canada, Mr. W. F. Maclean suggested to the Finance Minister that the bank act should be amended, so that anyone could engage in banking without coming to Parliament. If there was anything that Canada wanted, he said, it was enlarged banking facilities, and he thought that now was the time to make a change in the law. He would have the act amended so as to allow anyone to begin business as a banker on filing letters of incorporation and avowing the intention to conform to the law. Banks should also be allowed to increase their capital without coming to Parliament for a special act. The Canadian banking system was, he said, the best in the world for those engaged in the business, and there was no bank but was worth double its invested capital. If a change were made, a license to do business could be issued by the Finance Department on the filing of the necessary papers, and if that were done, he believe there woud not be three or four new banks established this year, but a dozen.

Mr. Fielding's Reply.

Mr. Fielding, Minister of Finance, replied that if any practical inconvenience or evil had arisen through the present law he would be disposed to agree with Mr. Maclean, but there had been nothing of the kind. The lines within which the bank charters were granted were clearly laid down, and all anyone had to do was to ask for a charter, when, as a rule, it was given. It might be argued that this being the case, it might as well be done by an executive act as by a legislative act; but, after all, Parliament might wish to retain the control it possessed at present over the chartering of banks. While theoretically what Mr. Maclean said was all right, it was a case where it might be just as well to let well enough alone.

Bills Introduced.

The following bills were introduced:

To incorporate the Canadian Northern Telegraph Company—Mr. Davis.

To incorporate the Canadian Northern Express Company—Mr. Davis.

Respecting the Bay of Quinte Railway Company.—Mr. Campbell.

Respecting the Quebec Southern Railway Company—Mr. Geoffrion.

To incorporate the Nepigon Railway Company—Mr. McColl.

Respecting the Medicine Hat Railway and Coal Company—Mr. Scott.

Respecting the Red Deer Valley Railway and Coal Company—Mr. Parmalee.

Respecting the South Shore Railway Company—Mr. Geoffrion.

Answers to Questions.

Replying to Mr. Oliver, the Minister of Agriculture stated that the Government had no official information that the War Office purposed purchasing horses in the Northwest during the summer, but that it was a matter of public notoriety that Col. Dent had been buying horses in Canada for the Imperial authorities, and that he intended making purchases in the west from time to time.

In reply to Mr. Casgrain, the Minister of Justice stated that Chief Justice Strong did not attend the sittings of the Judicial Committee of the Privy Council, and so the $1,000 voted last session for his expenses in connection with these sittings had not been expended.

Mr. Oliver was informed by the Minister of the Interior that up to March 1, 1902, there were patented to the C.P.R. 9,464,572 acres of land; to the Calgary and Edmonton Railway 1,002,003 acres. The Government purposed continuing to issue patents to these companies until the lands granted them were patented.

Replying to a question regarding the proposed testing in the courts of the question of the exemption from taxation of the C.P.R. land grant, Mr. Sifton, stated that on Oct. 7 last the Deputy Minister of Justice was sent a memorandum respecting the subject. It had been decided that the best course to follow was to have some municipality being up action in the courts against the C.P.R. Arrangements in this connection were now being made.

The Budget Debate.

Mr. R. A. Pringle of Cornwall resumed the debate on the budget, and he was followed by Mr. Turgeon (Liberal), Gloucester, N. B., Frank Lavell of Leeds and Grenville, and Mr. Maclaren (Huntingdon).

The adjournment of the debate was moved by Mr. George Taylor, Conservative whip.

The leader of the Government announced that an arrangement had been reached to take the division on the budget at Tuesday's sitting next week.

RICKETY CHILDREN.

Loose joints, bow legs, big head, and soft bones—mean rickets. It is a typical disease for the best workings of Scott's Emulsion.

For the weak bones Scott's Emulsion supplies those powerful tonics the hypophosphites. For the loss of flesh Scott's Emulsion provides the nourishing cod-liver oil.

Scott's Emulsion corrects the effects of imperfect nourishment and brings rapid improvement in every way to rickety children.

Send for Free Sample.
SCOTT & BOWNE, Chemists, Toronto.

IN THE COMMITTEES.

Telephone and Cattle Guard Bills Held Over Till Next Session.

The two telephone bills, Hon. Mr. Fitzpatrick's and Mr. W. F. Maclean's, came before the Railway Committee yesterday morning. On Col. Tisdale's question as to what the Government intended to do about the matter, Mr. Fitzpatrick replied that the Government were determined to pass legislation, but at the request of the Municipal League, they had decided to leave it over till next session.

Mr. Maclean objected to laying the bills over. If his bill, for instance, interfered with municipal rights, let the proper amendments be made, but let the relief be given at once.

When the motion was put Mr. Maclean alone voted against postponement.

Dr. Roddick's Bill Passed.

The Cattle Guards Bill, after a lengthy debate, was also held over on the motion of Mr. Blair, made at the last meeting. Mr. Blair's motion was carried by 50 to 42 against.

Dr. Roddick's bill for the establishment of a Dominion Medical Council in Canada was adopted by the special committee appointed for its consideration yesterday forenoon, in practically the same shape as sent forward by the Commons.

Deputations Yesterday.

Representatives of the Canadian publishing and employing printers' interests, centering mainly in Toronto, had interviews yesterday with Hon. Chas. Fitzpatrick, Minister of Justice, and subsequently with the Minister of Agriculture in regard to amendments in the Copyright Act. Until further investigation the Government adheres to Sir John Thompson's policy.

Mr. John McLaren and others waited on the Hon. Messrs. Mulock, Fielding and Paterson yesterday afternoon. Their object was to ask a bounty on the production of arsenic ore in Canada. The Government representatives promised to give the request consideration.

Gerald Sifton's Second Trial.

Toronto, April 3.—The second trial of Gerald Sifton on the charge of murdering his father, Joseph Sifton, on June 21, 1900, will commence at London on Monday next before Chief Justice Falconbridge. At his first trial the jury disagreed, when it was understood that ten jurors stood for conviction and two for acquittal. Inspector John Murray will leave shortly for London to prepare for the trial.

Is Not This Stealing?

Are not Imitators who Live on the Reputation of the Article They Imitate Thieves?

In Spite of at Least Half a Dozen Imitators, Dr. Chase's Syrup of Linseed and Turpentine has More Than Three Times the Sale of any Remedy Recommended for Throat and Lung Troubles.

Have you ever been imposed upon when asking for Dr. Chase's Syrup of Linseed and Turpentine by being offered an imitation? Many have been and we know of some who have changed their druggist as a result. It is not safe to deal with a druggist who offers imitations and substitutes. An honest druggist will not offend his customers by such questionable methods.

The use of Dr. Chase's Syrup of Linseed and Turpentine has become so universal that on all sides are springing up preparations of turpentine and seed put up in packages similar to Dr. Chase's, with the object of making sales on the reputation of this famous remedy. Is not this dishonourable? Is it not stealing, or even worse? For beside the injury done to the proprietors of Dr. Chase's Syrup of Linseed and Turpentine, the people are being deceived. In some cases no doubt, even life is lost as a result.

Are you being deceived? Have you asked for Dr. Chase's Syrup of Linseed and Turpentine and been given an imitation or substitute? There is no doubt about the virtue of this great throat and lung remedy It is too well known as a thorough cure for bronchitis, coughs and colds, to need further words of commendation. What we want to do is to warn you against imitations. To be certain that you are getting the genuine be sure that Dr. Chase's portrait and signature are on the wrapper.

Dr. Chase's Syrup of Linseed and Turpentine has reached phenomenal sales, because it cures when other remedies fail. It is far-reaching in its effects, curing the cold as well as the cough, and uprooting the most serious forms of bronchitis, asthma, and similar throat and lung diseases. Twenty-five cents a bottle. Family size, three times as much, 60 cents. At all dealers, or Edmanson, Bates & Company, Toronto. 2

MARKET REPORTS.

Grain Markets Are Higher—Advances Made at Liverpool and Chicago—The Latest Quotations.

Wednesday Evening, April 2.

Liverpool wheat futures closed ¼d to ½d higher to-day, and corn futures ½d to ¾d higher.

Chicago markets were firmer to-day. May wheat closed at an advance of ⅝c from Monday, at 72c; May corn made a gain of ⅝c, and May oats a gain of ⅝c.

LEADING WHEAT MARKETS.

Following are the closing quotations at important wheat centres to-day:

	Cash.	May.	July.
New York	....	72⅝	72⅝
Chicago	71⅝	72⅛	72⅝
Toledo	73	73⅛	74⅝
Duluth, No. 1 Nor.	71⅛	71⅝	72⅛
do. No. 1 hard	74⅛	....	....

BRITISH MARKETS.

Liverpool—Close—Wheat, spot quiet; No. 1 standard Cal., 6s 3¾d to 6s 3d; No. 2 R. W., 6s 11½d to 6s; No. 1 Northern spring, 6s 9¾d to 6s 11½d. Futures firm; May 5s 11½d, buyers; July 5s 10¾d, buyers. Maize spot steady; mixed American, old, 5s 2¼d to 5s 2⅝d; new, 5s 2¼d to 5s 2½d. Futures quiet; May 5s 0⅝d, value; July 5s, value; Oct. 4s 11¾d, value. Flour, Minn., 17s 3d to 19s.

London—Close—Wheat, number of cargoes arrived off coast since last report, 2; waiting at outports, offered for sale, 4; on passage quiet but steady; parcels No. 1 North. spring, about due, 27s 10½d paid. Duluth inspection; parcels No. 2 hard winter, arrived, 27s 6d paid; No. 2 Northern Manitoba, May, 26s 10½d paid. Maize on passage firmer, with better enquiry; Danubian, steam, March, 20s 9d paid.

Paris—Close—Wheat, tone quiet; April 22f, Sept. and Dec. 20f 40c. Flour, tone quiet; April 29f 60c, Sept. and Dec. 29f 35c.

Antwerp—Wheat, spot steady; No. 2 R. W., 17½f.

TORONTO ST. LAWRENCE MARKET.

Grain—		
Wheat, white, bush.	$0 75	to $0 79½
Wheat, spring, bush.	0 70	....
Wheat, red, bush.	0 73	....
Wheat, goose, bush.	0 65½	....
Peas, bush.	0 84	....
Beans, bush.	1 00	1 25
Rye, bush.	0 58	....
Barley, bush.	0 54	....
Oats, bush.	0 46	....
Buckwheat, bush.	0 53	....

TORONTO FARM PRODUCE.
Wholesale.

Hay, baled, car lots, ton.	$10 25	to $10 50
Straw, baled, car lots, ton.	5 00	5 75
Potatoes, car lots, per bag.	0 60	....
Butter, dairy, lb. rolls.	0 18	0 19
Butter, tub, lb.	0 15	0 16
Butter, creamery, lb. rolls.	0 22	0 23
Butter, creamery boxes.	0 20	0 21
Butter, bakers' tub.	0 12	0 13
Eggs, new-laid, doz.	0 12½	....
Honey, per lb.	0 08	0 10
Chickens, per pair.	0 50	0 75
Turkeys, per lb.	0 14	0 15
Dressed hogs, car lots.	7 25	7 50

TORONTO HIDES AND WOOL.

Hides, No. 1 green.	$0 07	to $....
Hides, No. 2 green.	0 06	....
Hides, No. 1 green steers.	0 08	....
Hides, No. 2 green steers.	0 07	....
Hides, cured	0 07½	....
Calfskins, No. 1.	0 09	....
Calfskins, No. 2.	0 07	....
Deacons (dairies), each.	0 55	0 60
Sheepskins	0 70	0 80
Wool, fleece	0 13	....
Wool, unwashed	0 07	....
Tallow, rendered	0 05¾	0 06

MONTREAL GRAIN AND PRODUCE.

Montreal, April 2.—Flour—Receipts, 500 barrels; market quiet.

Flour quotations—Patent winter, $3.70 to $3.90; patent spring, $3.90 to $4.10; straight roller, $3.50 to $3.60; extra, none; superfine, none; strong bakers', $3.60 to $3.80; Ontario bags, $1.60 to $1.70.

Grain—Wheat, No. 2 Man. hard, 78c to 80c. Corn, 65c to 67c. Peas, 90c to 92c. Oats, 46c to 47c. Barley, 61c to 63c. Rye, 62c to 64c. Buckwheat, 58c to 60c. Oatmeal, $2.10 to $2.20. Cornmeal, $1.40 to $1.50.

Provisions—Pork, $21 to $22. Lard, 8c to 9c. Bacon, 13c to 14c. Hams, 12c to 13c.

Produce Market—Cheese, 10c to 11c. Butter, townships, 21c to 22c; Western, 15c to 17c. Eggs, 11c to 12c.

EAST BUFFALO CATTLE MARKET.

East Buffalo, April 2.—Cattle—Offerings, 80 head; dull for light butchers'; strong for good grades. Veals, tops, $7.25 to $7.50; common to good, $5 to $7.

Hogs—Receipts, 5500 head; active and higher, closing strong; Yorkers, $6.60 to $6.70; light $6.50 to $6.55; mixed packers, $6.80 to $6.90; choice, heavy, $6.90 to $7.05; pigs, $6.20 to $6.25; roughs, $6.25 to $6.50; stags, $4.25 to $4.75.

Sheep and Lambs—Receipts, 7600 head; sheep stronger; lambs 10c to 15c higher; choice lambs, $6.85 to $6.90; good to choice, $6.60 to $6.80; culls to fair, $5.50 to $6.50. Sheep, choice handy wethers, $5.90 to $6.15; common to extra, mixed, $5.25 to $5.85; culls and common, $3 to $5.15; heavy export ewes, $5.65 to $5.75.

NEW YORK LIVE STOCK.

New York, April 2.—Beeves—Receipts, 3600; steers steady to 10c lower; bulls steady; steers, $4.50 to $6.90; oxen and stags, $4.50 to $5.75; culls, $3.40 to $5.15; export do., $5.50; cows, $2 to $4.60. Export, 5500 quarters of beef.

Calves—Receipts, 3896 head; 3660 on sale; market fair; veals, $4 to $7.65; choice, $8; little calves, $3 to $3.50; city dressed veals, 8c to 12c per lb.

Sheep and Lambs—Receipts, 7729. Sheep dull and easier; prime and choice lambs firm; others slow and lower to sell; sheep, $3.75 to $5.35; lambs, $5.50 to $7; culls, $4.50.

Hogs—Receipts, 5639; steady at $6.75 to $6.90 for state hogs.

BRITISH CATTLE MARKET.

London, April 2.—Prices steady; live cattle, 12c to 13¼c, dressed weight; refrigerator beef, 10¾c to 11¼c per lb.

Weary Brain Workers.

Fagged out, ideas come as slowly as molasses. You think of things just a minute or two too late. Snap's gone! The buoyancy that made work a pleasure—that's gone too. The doctor would tell you that you are run down, not eating enough nor digesting enough. Your stomach needs aid, your digestion needs a bracer too. You blood requires Phosphorous and Iron that it may be formed readily. Now Ferrozone is a wonderful nerve bracer and blood maker. It's food for the blood and nerves, it will make you strong quickly and permanently. Sold by Ormond & Walsh.

Suicide After a Quarrel.

North Augusta, April 3.—William Peer of Bell's Crossing, about 14 miles from Brockville on the C.P.R., hanged himself in his barn. The cause of the act, no doubt, originated from a recent quarrel with a neighbor. The deceased was about 40 years of age, and leaves a wife and two children.

British Steamer Wrecked.

Montevideo, Uruguay, April 3. — The British steamer Athena was totally wrecked March 22, 220 miles north of Cape Pillar, Chili. Eleven survivors of her crew have been landed at Punta Arenas, a port of Chili on the Strait of Magellan. The captain and the remainder of her crew were drowned.

A Priceless Gift.

What is the good of a fortune without health to enjoy it? Why go about half-sick when Merrill's System Tonic will give you back your health? This wonderful medicine purifies the blood, builds up the system, strengthens the nerves and regulates the bowels. It's no use to you if you are well, but invaluable if you are sick. A fifty cent bottle lasts three weeks. Sold at Ormond & Walsh's drug store.

Do You See It?

Look carefully at this little picture. There's a great deal to it. There's a lamp, that makes the heat. Right over it is the vaporizer that holds the Vapo-Cresolene. This Cresolene is a wonderful medicine. It kills most kinds of disease germs, and is a most remarkable healing agent. You simply breathe in the vapor of it, that's all; it goes all through your bronchial tubes, curing asthma, croup, coughs, catarrh, whooping-cough. 11

Vapo-Cresolene is sold by druggists everywhere. The Vaporizer and Lamp, which is sold for a lifetime, and a bottle of Cresolene complete, 50c; extra supplies of Cresolene 25 cents and 50 cents. Illustrated booklet containing physicians' testimonials free upon request. VAPO-CRESOLENE CO. 180 Fulton St., New York, U.S.A.

Recommended and sold in Peterborough by H. H. Edmison, druggist.

Easter Confectionery
—AT—
LONG BROS.

Fancy novelties in Easter Eggs and Chickens from Japan and China, Chocolate Hens, Baskets, Animals, Birds, etc.

Special makes of Fine High-class Confections for the Easter trade.

LINDSAY & MIGHT
Real Estate Agency,
Fire, Life and Accident Insurance.

Properties rented, bought and sold on commission; loans negotiated. Correspondence solicted from intending purchasers.

Telephone 369
Office Hours—8.30 a.m. to 8 p.m.
Quiller Market Hall, 320 George Street.

Life Funds
FOR INVESTMENT.

CANADA LIFE ASSURANCE CO.
ESTABLISHED 1847.
HON. GEO. A. COX, President.

Invested Funds over $14,000,000.00.
Annual Income over $3,000,000.00

Money to loan in large or small sums upon any terms of repayment at from 4 to 5½ per cent, interest

All kinds of Life Insurance and Annuity Contracts at the most favourable rates, consistent with Absolute Security.

For further information apply to

A. A. COX, Manager.
Company's Office—Hunter Street, Peterborough. Next Door to the Canadian Bank of Commerce.

The Toronto Savings and Loan Company

HEAD OFFICE:
437 George Street, Peterborough.

3 1-2 per cent. interest allowed on deposits from day of deposit to day of withdrawal, repayable on demand

4 percent. paid on debentures issued from 2, 3 or 5 years. Money to loan at lowest current rates.

Open every Saturday afternoon.

W. G. MORROW,
MANAGER
Peterborough, March 14th, 1902.

PAINTING, PAPERING, ETC.

N. W. GREY

Is prepared to fill all orders for Painting, Papering, Decorating and Kalsomining, promptly and at lowest prices. Satisfaction guaranteed. Estimates cheerfully given. Get my prices if you have any work in our above lines to do.

Residence and workshop 316 Water street Telephone 217. Post Office box 178. 295-1y

Flavouring Powders.

While they last, we intend selling a full 25c package of our Non-Alcholic Flavouring Powders, for 15c, prepaid, to any address. Any variety. Superior to liquids and are soluble in water, milk, or syrup, or can be mixed with dry flour. Only a limited quantity will be sold at this price. Order at once. The DOMINION SUPPLY CO., Springville, Ont.

A. KENNEDY. DONALD McKERCHER, V.S

Kennedy & McKercher
CENTRAL LIVERY STABLES and VETERINARY INFIRMARY

Everything up-to-date in the Livery Line. When you want a Rig of any kind for any occasion, ring us up.

Office of DR. DONALD McKERCHER, Veterinary Surgeon and Dentist. Calls promptly attended to day or night. Horse and Cattle Medicines always in stock.

No. 198 Hunter Street, West of Oriental Hotel. Telephone 278.

Wightman & Scott
DENTISTS.
For Painless Extraction

Vitalized Air (Gas); also Local Anesthetics.

OFFICE—305½ Hunter street.

BRANCH OFFICES:
LAKEFIELD.—Every Tuesday and Friday—Over Burgess Drug Store.
ORONHYN.—Every Thursday. Next to Ivory Bros.' Store.

DENTISTRY

CONSULTE——
DR. CHAS. NEILL
Dental Surgeon.

All Modern Appliances and Appointments. OFFICE—Corner of George and Hunter streets over H. H. Macdonald's Drug Store, Peterborough. Telephone 73

DENTIST.

DR. R. F. MORROW,
Master of Dental Surgery and Gold Medalist R.C.D.S.

OFFICE—In his old stand, over China Hall corner of George and Simcoe streets.

DENTIST.

DR. M. A. MORRISON,
Master of Dental Surgery and Honour Graduate of Trinity University

OFFICE—Bank of Commerce Building, Hunter street, Peterborough.

D. N. CARMICHAEL
M. D., C. M., L. R. C. P.
Special attention given to Diseases of Women and Surgery.

OFFICE AND SURGERY—Corner of Brock and Water streets, Peterborough. Telephone 236

POUSSETTE & McWILLIAMS
Barristers and Solicitors, 320 Water Street
Money to lend at lowest current rates.
A. P. Poussette, K.C. H. F. McWilliams, L.L.B

O'CONNELL & KERR
Barristers, Solicitors, etc. 126½ Hunter street, two doors west of Post Office. MONEY TO LOAN.
Francis D. Kerr. Daniel O'Connell.

R. L. WOOD
Barrister, etc. Office.—Bank of Commerce Block, Hunter Street. MONEY TO LOAN.

STRATTON & HALL
Barristers, Solicitors, etc., Peterborough, Ont. Office—Corner of Hunter and Water Streets, over new Bank of Commerce.
W. A. Stratton, K.C., L.L.B. R. R. Hall.

E. B. STONE
Barrister, Solicitor, Notary, Conveyancer, etc. Office.—Ground floor, 324 Water Street, MONEY TO LOAN.

W. H. MOORE
Barrister, Solicitor, etc. Office—Over Bank of Toronto, on George Street, Peterborough, Ont. MONEY TO LOAN.

DENNISTOUN, PECK & STEVENSON,
Barristers, Solicitors and Notaries. Office—417 Water St. MONEY TO LOAN.
E. A. Peck. R. M. Dennistoun. A. Stevenson

EDMISON & DIXON.
Barristers, Solicitors, etc. Corner of Georg and Hunter streets, Peterborough.
Geo. Edmison. A. E. Dixon

HALL & HAYES.
(Successors to Dennistoun & Hall.)
Barristers, Solicitors and Notaries Public, Hunter street, Peterborough, next to the English Church. Money to loan at lowest rates interest.
E. H. D. Hall. Louis M Hayes

W. BLACKWELL
Architect and C. E. Plans and estimates made on Churches, Public Buildings and Dwelling Houses. Buildings Superintended and Patents applied for. Heating and Plumbing a specialty. Office—372 Water Street, nearly opposite the Ontario Bank, Peterborough

MONEY TO LOAN
On Farm, Town and Village Property, at lowest rates, on easiest terms of payment.
STRATTON & HALL, Barristers
OFFICE:—Over New Bank of Commerce

MONEY TO LEND.
5 Per Cent. on First-class Town and Farm Securities only.
ROGER & BENNET,
Barristers, Solicitors, etc., No. 270 Water St. Peterborough. Telephone No. 181.
G. M. Roger. J. W. Bennet

D. BELLEGHEM
Leading Undertaker,
Can be found day or night at his Warerooms Hunter street, or at his residence, adjoining his Warerooms. 'Phone communication.

E. B. CLEGG & CO.
Undertakers and Funeral Directors.
Warerooms 427 George Street, or residence S. Clegg, 295 Stewart Street.
Careful and experienced attendance night or day. Telephone communication.

M. McFADDEN
Undertaker and Dealer in Every Description of Furniture.
HUNTER STREET WEST.

GREY LIME
FOR SALE.

100 Jugs different sizes, Stove Lids and Legs, all sizes, 1200 ft. 3 in. Pipe, at 5c per ft, Rake Teeth, Neck Yokes, Bottles, Bolts Hinges, Shoes, Weights, Show Cases and other things too numerous to mention. Call and see what I have.

WOOD FOR SALE.

Highest cash price paid for all kinds of Scrap Iron.

GEORGE STEVENS.
Phone 273 P. O. Box 699

PEACE CONFERENCE

Will Now Soon Be Held as Steyn Has Been Located.

BOTHA AND DELAREY EXPECTED

Commandant De Villiers Asks For Terms—Proposal For General Surrender Discussed—Dewet Is Still Being Pressed—Bad Railway Accident in Which 39 British Were Killed and 45 Injured.

Pretoria, April 1.—President Steyn and General Delarey have been located, and a meeting between them and Acting President Schalkburger is expected to be arranged without further delay. It is reported that General Botha will also attend the conference.

Commandant Mears has sent in word that his commando will abide by the decision of the Boer Government.

Commandant De Villiers, who has been operating in the Kimberley district, has sent in a flag of truce, asking for terms.

Surrenders Occurring Daily.

Heidelberg, Transvaal, March 31.—Commandant Alberts has called a meeting of the Boers in his district, to take place 35 miles east of The Springs Station, in order to discuss the proposal for a general surrender. It is said that General Hans Botha has summoned a similar meeting at Amsterdam. Surrenders are occurring daily in the Standerton district.

Again Pressing Dewet.

Pretoria, April 1.—The peace movement, however, has in no way interfered with the military operations. The British are again sweeping the northwest districts of the Orange River Colony, where it is believed they have about a thousand of General Dewet's men within the cordon.

Caught in Ambush.

Heidelberg, Transvaal, April 1.—A party of constabulary and native scouts was ambushed near here March 30. Six of the party were killed. The Boers eluded pursuit.

BAD RAILWAY ACCIDENT.

Thirty-Nine British Soldiers Killed and Forty-Five Injured.

Pretoria, April 1.—Thirty-nine British soldiers were killed and forty-five were injured in a railroad wreck March 30, near Barberton, Transvaal Colony.

The Hampshire Regiment.

London, April 2.—The War Office, in reporting the railroad wreck at Barberton, Transvaal Colony, merely says that it was accidental. The victims nearly all belonged to the Hampshire Regiment.

TWO THOUSAND TROOPERS.

War Office Accepts Canada's Offer to Raise a Force.

Ottawa, April 2.—The War Office has accepted with thanks the Canadian Government's decision to raise 2,000 more troops for service in South Africa, and promises details later of the organization of the corps. This message was received Monday. It was thought that the cablegram would have given the particulars respecting the number of officers wanted, the equipment, etc., but it seems that the War Office has has not yet made up its mind on these points.

Their Baptism of Fire.

Ottawa, April 2.—The Second Canadian Mounted Rifles have apparently had their baptism of fire. A cablegram from the Casualty Department, Cape Town, dated March 31, reports that Trooper George Pyle of the regiment in question, who was reported missing near Klerksdorp, March 25, was slightly wounded in the right foot, and is now in the hospital at Klerksdorp.

Trooper Roland Agassiz, Second Canadian Rifles, is reported to have been dangerously ill with dysentery at Charlestown on March 30.

A second cablegram to the Governor-General reads: "Dangerously ill, enteric, Sydenham, March 28, S. A. C., Corp. Harold Austin Nealon. Please inform Archdeacon Casey, St. Peter's Palace, Peterboro, Ont. (Signed) Casualty Department

Russian Military Activity.

Pekin, April 1.—The Manchurian convention permits China to maintain whatever force she may think necessary in Manchuria after the evacuation of that territory. Official reports received here from Niu Chwang declares that the Russians are displaying great military activity there. Ten thousand troops have recently been moved to Port Arthur and new drafts are arriving. An extensive and permanent telegraph system is being constructed.

Canadians Turned Back.

Buffalo, N.Y., April 2.—Seven Canadian mechanics were stopped by customs officials at Black Rock Monday night. From letters, which were found in their possession, it was apparent that they had come here to take jobs for which they had been previously engaged, and they were told that they were violating the provisions of the alien labor law. They were sent back to Canada.

Now in a Bad Way.

St. John, N. B., April 2.— The steamer Lake Superior sprung a leak early yesterday morning, and her engine room and holds are full of water. What was regarded a day ago as a miserable blunder is now looked upon as a disaster. Ten tugs made another unsuccessful attempt to move her yesterday.

Captain Kills Lieutenant.

St. Petersburg, April 2.—While the Mirgorod regiment was parading on the barracks square at Kieff yesterday Captain Sofronoff shot and killed Lieut. Grodski, for maligning the former's family.

Woman's Weakness

A woman's reproductive organs are in the most intense and continuous sympathy with her kidneys. The slightest disorder in the kidneys brings about a corresponding disease in the reproductive organs. Dodd's Kidney Pills, by restoring the kidneys to their perfect condition, prevent and cure those fearful disorders peculiar to women. Pale young girls, worn-out mothers, suffering wives and women entering upon the Change of Life, your best friend is

Dodd's Kidney Pills

When you buy Ale—buy good Ale—

That's Carling's

For Sale by E. BROWN & CO.

Drink Calcutt's MEDICINAL PORTER

The Foamy, Creamy Elixir for Fall
Gem-Hued and Bead-Studded
Prized by All—Never Excelled

Jolly Gent—'Get on to my shape, my sober, slim friend. Calcutt's Lifey Porter will put beef and bulk on your bones.

The Calcutt Brewing & Malting Co.
LIMITED
PETERBOROUGH, ONTARIO.

Mrs. G. Vinette's Hair Preparation

Cures Baldness, Gray Hair, Irritation of Scalp Eczema, Removes Dandruff. Restores Grey Hair to Natural Colour, Stops Falling Out, etc. Guaranteed in all cases. References if required.

Residence, 559 Reid Street, north of Wm Hamilton Mfg. Co's Works Peterborough.

Liquor License Act.

Information of any infraction of the Liquor License Act, within the West Riding, Peterborough, forwarded to me at Peterborough with the bona fide name and address of the sender will be treated with confidence and acted upon promptly.

GEORGE COCHRANE
License Inspector West Peterborough

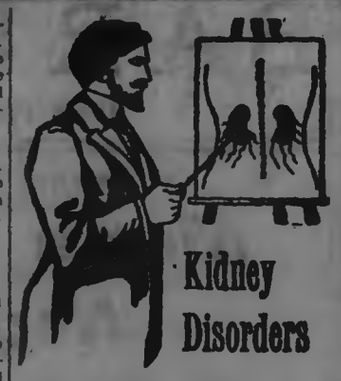

Kidney Disorders

Are no respecter of persons.

People in every walk of life are troubled.

Have you a Backache? If you have it is the first sign that the kidneys are not working properly.

A neglected Backache leads to serious Kidney Trouble.

Check it in time by taking

DOAN'S KIDNEY PILLS.

the great kidney specific.

They cure all kinds of Kidney Troubles from Backache to Bright's Disease.

50c. a box or 3 for $1.25, all dealers or

The Doan Kidney Pill Co.,
TORONTO, ONT.

A Correct Boot for Ladies is

The "Princess"

—decidedly easy and stylish. Ask to see it.

The "Keith"

Boot, for Men, is becoming a great favourite. Don't buy your Spring Shoe until you have seen this make.

Union Made Goods of the best styles and quality always in stock.

Receiving daily, Spring and Summer Stock—strictly up-to-date.

Our Order and Repair Departments are turning out satisfactory work

KYLIE'S

CITY SHOE STORE

189 Hunter Street, next Mitchell's Grocery Store.

ELEVEN PERSONS LOST.

Collision Between Two Steamers in the English Channel.

London, April 2.—Eleven men were drowned as the result of a collision yesterday morning near the Nab Lightship between the channel passenger steamer Alma and the British ship Cambrian Princess (Captain Roberts), from Peru for Antwerp. The latter sank immediately and eleven of her crew perished. The Alma returned to Southampton badly damaged. The collision occurred at 2.30 a.m., during foggy weather. The Alma struck the Cambrian Princess on the starboard quarter, ripping her side wide open. The eleven survivors were hauled on board the Alma by means of ropes. The steamer's bows were badly stove in.

Father and 5 Children Burned.

Johnstown, Pa., April 2.—News has just reached this city that a man named Philip Mitchell and his five children were burned to death last night in their home in Prosser Hollow, a secluded settlement about three miles from here. Mrs. Mitchell was carried to a neighbar's house very seriously burned.

Attempted Assassination.

St Petersburg, April 2.—The police prefect at Moscow, M. Trepoff, had a narrow escape from assassination yesterday. While receiving visitors, a governess named Allant, suddenly drew a revolver, placed its muzzle at the officer's breast and pulled the trigger. The weapon, however, missed fire.

Gordon's Trial Begun.

Brandon, April 2.—The Assize Court room was crowded yesterday when the young man, Gordon, charged with the terrible crime of murder, came forward. The first indictment, charging the prisoner with murdering Charles James Daw, was read. Gordon afterwards arose and in a hardly audible voice replied, "Not guilty."

Destitution Near Nome.

Nome, Jan. 17, via Seattle, Wash., April 2.—R. T. Chestnut, under date of Jan. 9, writes concerning the destitution prevailing at the native village just west of Cape Nome. He says that many natives, mostly women and little children, are absolutely destitute. They are without food or clothing.

Shut Off From South.

Winnipeg, April 2.—Two spans of the new municipal bridge at Portage La Prairie were carried out by the ice last night, cutting off communication with the southern country. The bridge was erected last year at a cost of $22,000.

Maxwell Possibly Lost.

London, April 2.—A Deal pilot boat reports having picked up a lifeboat marked Ship Maxwell. She also saw boats marked Maxwell, and says a three-masted ship sank eight miles southwest of Dungeness lighthouse.

An International Union.

Montreal, April 2.—The Congregational Association of the Province of Quebec, at its session yesterday, expressed a favorable opinion towards an international union with the Congregational Churches of America.

WEAK WOMEN

Are made strong by the use of Dr. Pierce's Favorite Prescription. It regulates the periods, dries weakening drains, heals inflammation and ulceration and cures female weakness.

Sick women are invited to consult Doctor Pierce, by letter, *free*. All womanly confidence held in sacred secrecy and guarded by strict professional privacy. Write without fear and without fee to Dr. R. V. Pierce, Buffalo, N. Y.

"I had been a great sufferer from female weakness," writes Mrs. M. B. Wallace, of Muenster, Cooke Co., Texas. "*I tried four doctors and none did me any good.* I suffered six years, but at last I found relief. I followed your advice, and took eight bottles of 'Favorite Prescription,' and four of the 'Golden Medical Discovery.' I now feel like a new woman. I have gained eighteen pounds."

Doctor Pierce's Pleasant Pellets cure biliousness and sick headache. They do not create the pill habit.

Postal Clerk Found Out.

Toronto, April 2.—At the instance of Postoffice Inspector James Henderson, Charles A. Headry, 24 years of age, was arrested last night by Detective Charles Slemin, charged with the theft of $8 of the moneys of the Dominion of Canada. The arrest is the outcome of an investigation conducted by the inspector into several thefts of small sums of money from registered letters which passed through the branch postoffice at 199 Wellesley street. Charles Hendry, father of the prisoner, conducts the postoffice in connection with a thriving fancy goods business. The prisoner was arrested, and a search of his pockets revealed the marked bills. He was locked up at the Wilton avenue station, and will appear in the Police Court this morning.

Canada Interested in This.

New York, April 2.—At a meeting of the International Nickel Company, held yesterday for organization, the officers were elected. It voted to take over the entire capital stock of the following companies: The Orford Copper Company, The Canadian Copper Company, The Anglo-American Iron Company and The Vermillion Mining Company, which two are subsidiary to the Canadian Copper Company, but operated separately from it; The Nickel Corporation of London, The Societe Miniers Caledonienne of New Caledonia, and The American Nickel Works of Camden.

The Liver at the Bottom.

The liver is usually at the bottom of a great many diseases. It is the liver which abstracts the bile. It is the bile which enters chemically into the composition of the digestive ferments, and also acts as a cathartic. Merrill's System Tonic makes a strong, healthy, active liver, hence is a positive cure for Dyspepsia, Constipation and Nervous Trouble. 50 pleasant-to-take doses for 50 cents. Sold by Ormond & Walsh.

Rubber in New Guinea.

Berlin, April 2.—In a cablegram received at the Colonial Bureau, Herr Schlechter, the botanist, declares he has discovered an abundance of rubber and gutta percha trees in German New Guinea. By this discovery Herr Schlechter wins a 3,000 marks prize.

Head Hunters in Borneo.

London, April 2.—The Star's Singapore correspondent says the coast town of Kucking, in the western part of British North Borneo, was recently attacked by head hunters from Dutch Borneo. Twenty of the residents of the town were killed.

Long Life is Inherited.

This statement you can prove by investigation. When a person whose ancestors had long lives dies in middle age you can in nine cases out of ten trace the cause to disordered kidneys and consequent suffering from Bright's disease, rheumatism, fatty heart or dropsy. Dr. Chase's Kidney-Liver Pills prevent and cure these fatal and painful diseases as no other preparation was ever known to do. One pill a dose, 25 cents a box.

Death of Col. Banting.

Barrie, April 2.—Col. B. T. Banting died suddenly at his home in Cookstown yesterday morning after a few days' illness from hemorrhage. He was clerk of the county for many years, and was very highly esteemed by the people of the county. Deceased was a Conservative in politics, a Methodist in religion, and was 76 years old.

Josh Billings Said of Niagara Falls

That the reason why people liked it was "Becawse nobody kin make wun jest like it." For the same reason people like Four T's, the great guaranteed cough cure. It is the only lung remedy made that cures coughs and colds in two days with perfect safety. Children like it and it cures croupy coughs. Sold in 25c. bottles by Ormond & Walsh, druggists.

70,000 in a Month.

Simla, India, April 1.—The plague situation is growing worse in the Punjab, where 70,000 deaths are reported monthly.

Cholera In the East.

Jedda, Arabia, April 1.—During the past week there were 928 deaths from cholera at Mecca, and 61 at Jedda.

4,000 Houses Burned.

Yokohama, April 1.—A fire at the silk manufacturing Town of Kukuix has destroyed 4,000 houses.

ABSOLUTE SECURITY.

Genuine

Carter's Little Liver Pills.

Must Bear Signature of

Brent Good

See Fac-Simile Wrapper Below.

Very small and as easy to take as sugar.

CARTER'S LITTLE LIVER PILLS.

FOR HEADACHE.
FOR DIZZINESS.
FOR BILIOUSNESS.
FOR TORPID LIVER.
FOR CONSTIPATION.
FOR SALLOW SKIN.
FOR THE COMPLEXION

GENUINE MUST HAVE SIGNATURE.

Price 25 Cents. Purely Vegetable.

CURE SICK HEADACHE.

Skin Diseases Come with the Spring.

After the winter the blood is impure. The whole system is clogged up with impurities. The blood is thick, heavy and sluggish, and causes the skin to break out in pimples and boils. That tired, listless, all gone, no ambition feeling takes possession of you.

TAKE BURDOCK BLOOD BITTERS

THIS SPRING.

It will remove all the impurities, turn the Bad Blood into Rich Red Blood and fit you to withstand the hot summer months.

ONE GOOD TURN DESERVES ANOTHER

It's a case of "you tickle me and I'll tickle you." You give us your trade—we give you the best cigar you ever got for the money, and all is well between us. If you are a stranger to our wares, we earnestly request you to try our 5 and 10 cent cigars, knowing full well they will please you.

ALIVE C. LeGROS'

Cigar Store and Tony Tonsorial Parlours, George Street, Opposite Market Buildings.

THE IMPERIAL LIFE ASSURANCE COMPANY OF CANADA

ISSUES ONE OF THE MOST LIBERAL POLICY CONTRACTS, CONSISTENT WITH SAFETY AND EQUITY

W. G. MORROW, Agent

OFFICE—437 GEORGE STREET, Peterboro'

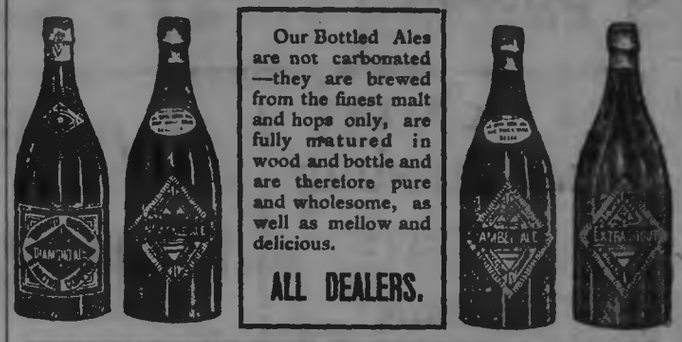

Our Bottled Ales are not carbonated—they are brewed from the finest malt and hops only, are fully matured in wood and bottle and are therefore pure and wholesome, as well as mellow and delicious.

ALL DEALERS.

Toronto Brewing Co
Simcoe St. Toronto

Place Your Orders for the

WHITE LABEL

MANUFACTURED BY

THE Dominion Brewery Co. LIMITED

It is a pure extract of Malt and hops and in quality cannot be excelled by any other brand on the market. Is always in condition and ready for use.

For sale by F. J. R. Mitchell, Alex. Elliott, and W. Collins, Ashburnham

OUR BRANDS:

THE O'KEEFE BREWERY CO., TORONTO, Limited

BE PUNCTUAL!

"Punctuality is the soul of business." The first essential is correct time—a reliable Watch.

We pay special attention to watch repairing—guaranteed work and moderate charges.

FROST'S
"DIAMOND HALL,"
349 George St., Peterborough.

PAPER BY MR. J. McCAIG

On the Subject of Irrigation in Southern Alberta.

Some Most Interesting Facts in Connection With This Method of Agriculture.

Mr. J. McCaig, headmaster of the Lethbridge High School, and a former member of the local Collegiate Institute staff, has written the appended most interesting paper, which enters into the subject of the advantages of promoting agriculture through the medium of irrigation:

There are certain parts of the Northwest Territories that lack some of the natural conditions necessary to successful agriculture. Most parts of the Territories have excellent land, the season is favourable to the ripening of cereal and vegetable crops and of some fruits, but some parts of the district lack sufficient moisture. The areas naturally favourable to agriculture are Eastern Assiniboia, Saskatchewan and Northern Alberta. Of course the farther the distance north the less favourable are the chances for successful ripening of grain crops. The area from which the moisture for these districts is furnished, is the Hudson Bay and the Great Lakes, and consequently the farther west we get in the Territories, or rather the farther southwest from Hudson's Bay, the smaller is the precipitation. The moisture of the south-west Pacific is cut off by the Rocy Mountains, consequently the western part of Assiniboia and the southern part of Alberta, are arid, or perhaps it should rather be said, semi-arid. These are purely prairie areas. They have no wood, except in the river bottoms, and here it is small and scrubby. These areas are given over to ranching, as they grow the buffalo and bunch grasses and blue joint in the highest perfection. The land is excellent, ranging from sandy to clay loam, is free from rocks, and is easily worked. The climate is the finest and most exhilarating in Canada, for either the invalid or healthy man, but the district lacks water.

It is not strange that even though there are still some areas of agricultural lands open to homesteading in the Territories, the west should show a keen susceptibility to the needs of the country, and that this susceptibility should find expression in prompt action, though this action requires considerable courage and capital. The West, like all new colonies, displays a rapid development in all lines suggested by its resources.

For the purpose of rendering large areas in South Alberta productive, which formerly supported a few scattered range cattle, an irrigation canal has been constructed which has its beginning near the Montana boundaries in the south west corner of district, and its terminus at Lethbridge. It follows a north-easterly direction along the right bank of the St. Mary's River, which is its fountain head. By this enterprise, which was inaugurated by Mr. E. T. Galt, who is already widely known on account of his part in developing the mining interests of the Lethbridge district, about 500,00 acres are estimated to be converted into lands suitable for all branches of intensive agriculture. The length of the main canal is about seventy miles but this length has already been increased within two years to one hundred and fifteen miles by the addition of important lateral ditches.

Irrigation engineering at first sight seems comparatively simple; water will run down hill, but not up hill. Its only running down hill makes its laying out more complex than the laying out of a railway bed. Long detours have to be made around elevations. In other cases the water has to be carried over coulees and smaller depressions by means of trestleworks. Cuts on the Galt canal sometimes reach a depth of thirty feet. Where land is about the height required by the bed of the canal "fills" are made at each side, making a kind of raised ditch.

It is true of most occupations that the more art and skill involved in their pursuit the larger the profits and rewards. The same is true of irrigation farming. Farming under irrigation practically means crop insurance. Even in places such as Ontario where the natural rainfall is sufficient in total quantity for the growing of cereal and root crops in high perfection, the distribution of rain fall is not based on the necessities of crops at a given time. Under irrigation farming water may be witheld from the land; hence there is no danger of rotting the seed by too much water in the spring. In the second place the water can be applied just when it is needed, and for this reason crops do not suffer a reduction of from a third to a half in value by drought just at the ripening period.

There is another important advantage that irrigation has over natural watering, even if the quantity and time of distribution of the latter were just right. This is that by irrigation we get each year a renewal of land fertility by the deposition of sediment. It is for this reason that the irrigated lands of Colorado will stand cropping in wheat year after year without showing any exhaustion. The lands of the Nile Valley illustrate the same affect from flooding. The system on the whole is a standing proof of the need as well as advantage of man's directing and adjusting to his use and profit the forces of nature instead of relying on their natural operation; for whatever may be said of the consistency of nature's operations and movements as a whole, they need the co-operation and control of man's ingenuity to make them of most use to him.

Southern Alberta has had large numbers of settlers from Utah during the past three or four years. The work that has been done on lands by them is of the highest credit to their industry and thrift. They are all irrigationists and are making a distinguished success of irrigation farming. Their grain and vegetable crops are simply enormous. They are located chiefly in the southern part of the district and already have half a dozen towns of from 500 to 1,000 inhabitants. In the neighbourhood of Lethbridge are quite a number of settlers from Ontario and from different States of the American Union. Although most of these are novices in irrigation they find no difficulty in applying the water as the land surface is very uniform and of regular dip. The advantages of the system in giving increased yields is fully appreciated and conceded by them.

The importance of the irrigation canal to the district can scarcely be overestimated. Owing to high freight rates and the distance of agricultural lands from Lethbridge ordinary and staple foodstuffs have been very high. This has been a drawback and check to the industries of the town. The Galt Mines employ five hundred men the year round, and the railways and machine shops over a hundred more. The furnishing of cheap foods to the labouring classes of the town will make possible the putting of the Galt coal on the market at a greater advantage than hitherto. On the other hand the steady labouring population connected with the mines is going to make a sure market for the products of the settler on the irrigated lands. The demand for these products is not limited to the local market. The mining camps of British Columbia, which at best is a very patchy country as far as its agriculture is concerned, can take more of such products as pork, butter, eggs, potatoes and other vegetables than the district can furnish. By the inauguration of irrigation in Southern Alberta two complementary and mutually assisting industries have been brought together, the labourer of the town and the settler.

Eastertide Waists at Gemmell's.

Simply beautiful displays of Ladies' Waists, of almost every new and desirable description. See our two large show windows for 1902 styles and fabrics at about one-half regular prices. Window No. 1 contains an array of black satana waists, flannelette waists, in French flannel designs, and Roman satin waists in various colourings—all regular $1.25 sellers—your choice for only 75c. Window No. 2. contains samples of handsome silk waists, in the striped patterns of mauve, blue and white. English cashmere waists with combination of tucks and hem-stitching; corduroy velvet waists trimmed wit applique lace, black lustre waists with allover tucking, and pretty French flannel waists in dainty colourings and new effects—all lined throughout—ranging in price from $1.75 to $2.25 — your choice this week for only $1.00.

C. G. GEMMELL.

For whooping cough and croup, Vapo-Cresolene is a simple and perfect remedy.

BARRIE'S

MEN'S FURNISHERS.

An American Importation of

Men's Negligee Shirts

TO HAND TO-DAY.

They are now ready for inspection.

This lot also includes the Princely and Emperor Brands, to retail at $1.00, and the Elgin Shirts to retail at $1.50. This Sale includes all the late colourings —Ox Bloods, Blue, Black and White, and Plain Blue Figured Patterns.

$1 and $1.50 See Them.

BARRIE'S

Far Above All Others.

That's the standing of the "King Quality" shoe for Women.

Many Women imagine that they have to pay a big price when they want a fine pair of shoes. That's a mistake.

"King Quality" is the one shoe that gives comfort to the feet, wears long, fits snug and nice and looks stylish.

Sensible Women buy the "King Quality" shoe.

They cost $3.

Made by THE J. D. KING CO., Limited, TORONTO.

LOTS AND HOUSES FOR SALE.

OFFERS for the following property will be received by the undersigned up to May 1st, 1902.

FIRST.—Lot 2, Plan 31, Ashburnham, containing 2 1-3 acres, on which are good house, with barns and outbuildings and situated between Douro road and Grand Trunk Railway.

SECOND.—Parts of lots 3 and 4, and lots 6, 7, 8 and 9, Plan 8, Ashburnham, each lot containing about 1 acre, partly covered by growing timber. These lots are situated beside the river, and immediately north of the Nicholls Park.

THIRD.—Lots 13, 14, and 15, Plan 9A, 50 feet by 200 feet each; Lots 17, 18, 19, 20, 21, 22, 23, and 24, Plan 9A, 50 feet by 100 feet each; Lots 25A, 27, 28, and 29, Plan 9A, 66 feet by 100 feet each; Lots 61, 50 feet by 200 feet, and 62A, 50 feet by 100 feet, Plan 12A. These lots are situated immediately south of the Nicholls Park, and within five minutes walk of the American Cereal Co's. property.

FOURTH.—Houses Nos. 368 and 370, Brock street, 2 story Brick, 26 feet by 36 feet, with wing 15 feet by 20 feet each, good yards and outbuildings.

FIFTH.—House No. 119, Weller street, 2 story Brick, with garden and yard.

As the owner of this property has decided to dispose of it as soon as possible, any reasonable offer will be considered. For particulars apply to W. BLACKWELL, Architect, Water street.

Peterborough, March 17th, 1902.

DESIRABLE PROPERTIES FOR SALE.

The Executors of the Estate of the late Thomas Henry offer for sale the following desirable properties, viz.,—

Parcel No. 1—No. 294 Sherbrooke street, the homestead, with half acre lot, good dwelling and in a desirable locality;

Parcel No. 2—No. 217 Charlotte street, a two story brick house, opposite the skating rink;

Parcel No. 3—No. 213 Charlotte street, opposite the Methodist church, a good comfortable brick house.

The above properties are all in good localities, centrally situated, and will be sold at moderate prices and on easy terms. For particulars, apply to Mrs. Thomas Henry, 294 Sherbrooke street, or to Myles Henry, at Henry & Co's. Grocery. dwtf.

FOR SALE!

$500 will buy a lot 64 feet front on Rubidge street, between Dublin and Edinburgh, twelve minutes walk from Post Office. On it is a large new stable, driving shed and poultry house; also a good well and 54 choice fruit trees. This is a rare chance for a building site, in a good locality, cheap.

For sale, that very desirable home on corner Dublin and Stewart streets, overlooking the town.

For particulars apply to J. C. Turnbull, Davisville P.O. ;or to T .H. Best, 642 Bethune stredt. 6eod2w2

Trouble

Will be unknown to you in connecting your Plumbing or Heating Systems, if you employ me to do your work. It will be done properly, and the charges will be as low as possible. Before going elsewhere, give me a call. Jobbing work promptly attended to, estimates cheerfully given for Plumbing or Heating of all kinds of buildings.

JAMES NOBLE,

Practical Plumber, Steam, Hot Water and Gas Fitter, in James Murty's Stove Store, Hunter street.

EVERYTHING UP-TO-DATE.

The J. C. Turnbull Co.

363-365 George St. And 160 Simcoe St TELEPHONE, 298.

A NOVELTY CANTERBURY BATISTE LINEN AND WHITE STRIPE, WITH BORDER PATTERN. TO BE USED FOR TRIMMING. SEE SAMPLE BLOUSE.

APRIL ANNOUNCEMENT
....OF OUR....
WASH DRESS GOODS DEPT.

Our stock of Organdies, Muslins, Chambrays, Ginghams, Allovers, and Staple Lines is now complete. We are proud of the variety and completeness of this Department, and have every confidence that the materials shown are the newest to be procured. We early predicted a Big Wash Goods season, and having spared no efforts to obtain the largest range in the history of the business of these popular materials, are showing precisely the same lines as the American and Canadian cities.

FOR THE FIRST WEEK IN APRIL—EXTRA DISPLAY OF WASH DRESS GOODS.

May-Flower Batiste, a sheer muslin, with Paisley stripe effects, at per yard 20c

Albatross Crepele, in green, linen, blue and kindred stripes, a swell dress material, at per yard, ... 25c

Linen and Linen and Silk Batistes and Tussores, many catchy designs, per yard, ... 30c to 60c

Our stock of Black and Black and White Muslins is very comprehensive, ranging in price from, per yard, ... 12 1-2c to 75c

DIMITIES.
Coloured, all the correct shades, per yard, ... 20c and 25c
White, in four different lines, per yard, 15c, 20c, 25c, and 30c

An extensive showing of All-overs, Linen Galoons, Embroideries, Beadings, Laces, etc., to match Muslins and Ginghams.

CHAMBRAYS.
A full range of the popular colours, Green, Linen, Ox-Blood, Gray, Buff, Blue, Pink, Navy, etc., at, per yard 12½c, 15c, 20c and 30c

A nice range of Stripes and Baby Check Zephyrs, favoured for children's slips and dresses, at per yd. 12 1-2c

A splendid variety of Stripes in the American Ginghams, suitable for waists and dresses, at per yd. .. 15c

The New Linen, Green Rose and Striped Effects, a popular line bound to be very scarce, per yard 20c

The Lace Effects in Sheer Mercerized Ginghams, combination stripes, at, per yard, ... 25c and up.

SAMPLES GIVEN OR SENT AS OFTEN AS REQUESTED.

ASK TO SEE THE MERCERIZED SILK CHAMBRAYS SO POPULAR FOR DRESSES AND BLOUSES. ALL THE LEADING SHADES.

The Daily Examiner.

VOL. XXXII, NO. 78. PETERBOROUGH, FRIDAY, APRIL 4, 1902. PRICE TWO CENTS

PROBS.—Moderate winds, fair high or temperature. Saturday, light winds, fair and milder.

R "THE FAIR STORE." F

PHENOMENAL PRICE SAVINGS

..... IN .....

TAILORED SUITS

Even in the very height of the selling season you can make emphatic money savings at Fairs. This is the fastest growing business in Peterborough, and it's our incessant striving to give you the most for your money that keeps it growing. Some of these Tailored Suits are manufacturers' samples—no two alike. Equal qualities were never offered at such prices. We cannot allow any out on approbation, and it must be understood that, once sold, they are not returnable.

For 3.50 Two Only Fawn Homespun Suits, coats lined with sateen, plain skirt, regular price is $10.00.

For 5.00 Seven Sample Tailored Suits, Eton Jackets, some silk lined, and others lined sateen, lined and unlined skirts, regular price $10 to $15.

For 8.50 Ladies' All-Wool Homespun Suits, Eton Jacket, lined sateen, flare skirt, unlined, regular price $12.50.

LADIES' SPRING JACKETS.

For 3.50 Fine Cloth, mixed and plain, colours black, fawn and blue, regular price $5.00 to $7.00.

Robert Fair & Co.

WANTED.

WANTED—BELL BOY — APPLY AT the National.

WANTED AT ONCE—A COOK AND A Kitchen Girl. Apply to Cavanagh house, Simcoe street. 3d77.

TAILORESS WANTED—A WOMAN TO work by the week. Also, girls to learn the tailoring business. Apply to H. LeBrun & Co. 3d75.

WANTED AT ONCE—GOOD GENERAL servant. Apply to Mrs. Dr. McClelland 216 Simcoe street. 2d75.

WANTED—BY YOUNG LADY, FURNished room, with or without board, where use of telephone is given. Address "room wanted," Examiner office. 2d76.

SITUATION WANTED — AS HOUSEkeeper for bachelor or elderly gentleman. References asked. Address "Housekeeper," Examiner office. 3d78

WANTED.—A YOUNG MAN WITH 3 years experience at Cheese-making, capable of running a factory would like a position as assistant. Apply, "Cheese-maker," Examiner office.

WANTED.—SMALL SAFE FOR OFFICE. Address, stating price, to Box O, Examiner office. d42.

WANTED — LADIES AND GENTLEmen enjoy evenings at home by making twelve dollars per week. Send your address, with two cent stamp, to Box 285, London, Ont. 13eod52

WANTED—RELIABLE MEN IN EVERY locality throughout Canada to introduce our goods, tacking up show cards on trees, fences, along roads and all conspicuous places, also distributing small advertising matter. Commission or salary $60 per month and expenses, not to exceed $3.50 per day. Steady employment to good, honest, reliable men. No experience needful. Write for full particulars, THE EMPIRE MEDICINE CO., London, Ont. dw

FOR SALE OR TO RENT.

FOR SALE IN ASHBURNHAM. — A store, formerly occupied as a butcher shop, as well as a cottage adjoining, on Mark street. This property is centrally located, and convenient, and is a good investment. Also for sale an excellent lot on Mark street, in block or in lots. Apply to Peter Glover, Ashburnham. dwtf.

FOR SALE — SEVEN VALUABLE building lots on McDonel street, belonging to the estate of the late John Tangney. For particulars, apply to M. E. Tangney, administrator, Lindsay. dtf.

FOR SALE.—CHOICE BUILDING LOT, 66 feet frontage by 124 feet deep, with right of lane on Harvey street, between McDonel and London streets. For particulars, apply to F. J. Jamieson, Examiner office. dtf.

We'd Rather Miss Sales Than Miss Fits

GENTLEMEN

When You've Been All Round

You'll come back to Pete Simons to select your Suit and Overcoat. We are as anxious as you are that your clothes shall look right, and that your every little wish is as you desire.

ABOUT THE COLOUR of the Suit or Overcoat you buy this spring, we give you a wide choice of Tweeds, Serges, Worsteds and Overcoatings—stripes, checks and nice plain mixtures in the light and dark shades.

PETE SIMONS & CO.

Peterborough's Popular Tailors
Next Tully's Drug Store.

FOR SALE OR TO RENT.

TO RENT.—A NUMBER OF FIRST-class rooms and suites of rooms in the Grand Central Building; heated and all modern conveniences. Apply to the Toronto Savings and Loan Co., 427 George street. d139.

Snaps in Real Estate

A Two-story Brick House, Stable and one and a half acre lot, in north part of town. A snug home for some one. For quick sale at $1,100.

One and a Half Story Frame Dwelling, with half acre lot on McClennan street, at $500.

Several other houses, more central, at from $1,000 to $1,500.

Also, some choice building lots at low figures.

A. BROWN & CO. Real Estate and employment Agents, 143 Hunter St., ground floor
Telephone 138.

We Show No Favours

IN OUR REPAIR DEPARTMENT

One Watch is given just as much attention as another. Every one must be done right, or we know you won't be satisfied.

Satisfaction to everybody—that's our way. Same holds good with Clocks or anything else. Try us.

Schneider's

Reliable Watchmakers and Jewellers, 391 George St.

Effect

The best dressed men you see are among our regular customers.

When Quality, Style, Fit and Excellence of Finish is demanded, gentlemen know they get it here.

Look at our fine range of Suitings and Overcoatings for spring wear and leave your measure.

Laidlaw

DRAPER,
Opposite Oriental. Hunter Street

CROUP MIXTURE

That give almost instant relief to children suffering from Croup, etc. This is one of our guaranteed remedies, and no household should be without it. **25 Cents a Bottle.** Prepared only by

H. H. Edmison

DRUGGIST, Etc.,
390 George Street - - - - Phone 102

Pure Maple Syrup

—We have received a small
—quantity of Pure Maple
—Syrup from Quebec, which
—is guaranteed free from
—adulteration.

30c per Quart

E. F. MASON & CO.

GROCERS,
429 and 431 George St., Peterborough

NOT GUILTY ON ONE COUNT.

Kersey Bros. of Edy's Mills Did Not Rob Mails.

Barnia, April 4.—At the Assizes yesterday the trial of Walter and Isaac Kersey, on the charge of robbing the mails of a certain registered letter on the road between Oil Springs and Edy's Mills in February, 1898, came to an abrupt close at the conclusion of the Crown's evidence. His Lordship addressed the jury, stating that the evidence of the chief witness for the Crown could not be relied upon, and a verdict of not guilty was entered upon the record. The defence was not called upon.

Court adjourned till this morning, when the case of the King v. Walter and Isaac Kersey, for theft of a mail package containing $1,400 in December last at Edy's Mills on the occasion of the safe in the postoffice there being blown open, will be taken up.

Canadian Club Banquet.

Hamilton, April 4.—The annual banquet of the Canadian Club was held last evening at the Royal Hotel, and was attended by about 125 guests. It was quite a brilliant function, being graced by the presence of Hon. Chas. Fitzpatrick, Minister of Justice; Hon. George E. Foster, ex-Minister of Finance, and Dan McGillicuddy, the sage of Goderich. President R. A. Robertson was the chairman. Hon. Mr. Fitzpatrick responded to the toast of "Canada," and Hon. Mr. Foster to that of "Great Britain, Ireland and the British Dominions Beyond the Sea." Their responses were intensely patriotic. Both gentlemen were given a splendid reception. Mr. McGillicuddy was also well received, and spoke effectively. During the evening songs were given by George Allan, H. Morton and E. G. Payne, and Anderson's orchestra played a number of selections.

Begged to Be Saved.

Niagara Falls, N. Y., April 4.—Delia Tansey of Buffalo went over the American Falls at 6 o'clock last evening. The woman jumped over the railing of Goat Island Bridge, about 10 feet from shore. William Conners of Liverpool, Eng., who was on the bridge at the time, ran down the shore and waded into the river. A rake was passed to him, which he succeeded in fastening in her clothes. Miss Tansey begged piteously to be saved. He tried to draw the woman toward the shore, but her clothing tore and she was carried over the brink of the Falls. Two hundred people saw the woman go to her death.

Lost His Right Leg.

Napanee, April 4.—Yesterday afternoon about 2 o'clock as an eastbound G. T. R. freight train was passing up grade, through the cutting about a mile east of the station here, James Hartrick, a lad of about 17 years, and another boy, attempted to jump on the slow-going freight and ride to the top of the grade. Hartrick missed his footing, and in some way fell underneath the wheels, and his right leg was completely crushed off a few inches above the ankle. The unfortunate boy is deaf and dumb.

Fatally Hurt at Woodstock.

London, April 4.—John Warner, a Grand Trunk brakeman, living at 830 Colborne street, was fatally hurt at Woodstock yesterday morning and died from his injuries last evening. Warner was on the side ladder of a freight car, when the ladder slipped, causing him to fall to the ground. An arm and leg of Warner's, which went under the wheels, were completely severed. The other arm was bruised, while the remaining leg was badly smashed. He was a married man with two children.

Canadian Wool Seized.

Montreal, April 4.—It is reported that an important seizure of Canadian wool, which was being smuggled into the United States from Canada has been made by the United States customs officials near Moore's Jct. on the borders of New York State. The officials here are reticent on the subject, but the quantity said to have been confiscated amounts to 1,500 lbs., representing nearly $4,000. The duty on scoured wool entering the United States is heavy, and the temptation to an evasion of customs duties is consequently strong.

Ameer's Widow Opposes Him.

Allahabad, British India, April 4.—Hudda Mullah, the fanatic, who has in the past endeavored to embroil Great Britain and Afghanistan, has started for Cabul, the capital of Afghanistan, with 5,000 armed followers. It is feared that his arrival at Cabul will cause disturbances, as the widow of the late Ameer is opposed to him.

Infants too young to take medicine may be cured of croup, whooping cough and colds by using Vapo-Cresolene—they breathe it.

HEAVY FIGHTING IN SOUTH AFRICA.

Lieut. Bruce Carruthers, of Toronto, Distinguishes Himself.

Every Man of the Party Either Killed or Wounded—The Boers Repulsed.

(Special to the Examiner.)

London, April 4.—News was received here to-day from South Africa that there was severe fighting on March 31 between Kitchener's forces and Delarey's, resulting in the repulse of the Boers after heavy losses on both sides. The Canadian Rifles especially distinguished themselves. Party commanded by Lieut. Bruce Carruthers holding its post till every man was killed or wounded.

SILK RUFFS

For Spring and Summer Wear!

Those smart Silk and Chiffon Ruffs, which find such ready sale this season, are to be found here in great variety. These much-thought-of adjuncts to a lady's toilet add a finish that enhances the value of her whole outfit.

We were fortunate in securing an entirely fresh range of samples at a price that enables us to sell them at about half their price. Imagine:

Silk Ruffs—

Silk Ruffs, edged with chenille and having chenille drop ends, worth $1.50, for... 90c

Black Chiffon Ruffs, with white edge and long chiffon ends, cheap at $2.75, for... $1.50

A splendid lot of Silk and Chiffon Ruffs in various styles at... $2.25

Chiffon Ruffs, full about neck and long spiral ends—a novelty in black and white. Special... $7.25

Jackets—

Ladies' Jackets in new putty shade Venetian cloths, prettily corded front, stitched back, flare cuff and lined, this season's prettiest garment at... $5.00

Another Jacket in Dark Oxford Venetian, with new Princess May collar and stitched bottom, full length and lined. A coat whose value is recommended by its appearance... $5.00

Then for the swagger little Broadcloth Garment, with velvet collar and neat corded flounce cuff, lined—a smart garment... $7.50

Neck Ribbons—

A big lot just arrived will be marked off and on sale Saturday—a time when one-quarter dollar will buy what was intended to sell for three-quarters. Better see the line at... 25c

TRUSTWORTHY DRY GOODS
UNIFORMLY RIGHT PRICES.

BOUNTY FOR ARSENIC.

Something in Which Peterborough is Also Interested.

Hon. Messrs. Fielding, Mulock, Sutherland and Paterson received a deputation yesterday at Ottawa from the County of Hastings, who asked for a bounty in aid of the production of arsenic from ore. The deputation was introduced by Sir Mackenzie Bowell, and consisted of Messrs. E. W. Rathbun, Deseronto; E. D. O'Flynn, Madoc; C. F. Aylesworth, Madoc; B. O. Lott, Anson; C. W. Craig, Tweed; P. Kirkegaard, Delaro; George Collins, Trenton; Andrew Bell, Almonte; C. D. Kerr, Cordova; P. P. Clark, St. Ola; Joseph James, C. E. James, Actionolite; H. H. Dewart, Toronto; E. S. Leetham, John McLaren, Ottawa; Thomas Mackie, M.P., North Renfrew; W. H. Biggar, Belleville, and Frank Wartman, Colebrook. The speakers were Sir Mackenzie Bowell, Mr. Joseph James, Mr. E. W. Rathbun, Mr. E. D. O'Flynn, Mr. P. Kirkegaard, Mr. H. H. Dewart and Mr. W. H. Biggar. Statistics were given to show that the bounty asked for would lead to the investment of capital, and result in the establishment of a flourishing industry. The amount wanted is $15 a ton for the first three years, $10 for the next two years, and $5 for the sixth and seventh years, when it would terminate. The Dominion Government is asked to contribute two-thirds and the Ontario Government one-third of the proposed bounty. The Finance Minister said that the application would be given every consideration.

AN OPEN LETTER

To Mr. Fielding and to General Managers of the Banks.

Gentlemen.—Are you willing, by a single stroke of the pen, to contribute largely to the comfort of the entire population of Canada? Are you willing, by such a simple method, to do away with, very largely, one of the methods by which infectious disease is undoubtedly spread? Surely, if a simple order can do these things, you will not refuse to give it?

Give orders, then, that all bills which are soiled are to be called in, and sent out no more. It is just as easy to issue clean bills as dirty ones. Everyone who handles money is constantly disgusted at the filthy condition of our bills, the stench from which is often literally horrible. Why continue such a state of affairs? There is not a person living, I presume, who would not rather rather handle a clean bill than a dirty one. Unquestionably, also disease is spread by the handling of dirty money. And when, by a simple order, you can obviate daily discomfort to hundreds of thousands of people, why not give the order?

Will you not, in the interests of the whole Canadian people, do what I ask?

Yours faithfully,
MAX LIEBICH,
Principal of the Grammar School, Berthier, Que.

CANADIAN CASUALTY COMPANY

Names of Capitalists and Public Men in the new Corporation.

The business of accident insurance is to receive an impetus in Canada. Capitalists and public men representative of every province in the Dominion are members of the Board of Directors of the Canadian Casualty Company, which will enter the field of accident insurance on a large scale at an early date.

Amongst the many prominent public men who are the provisional directors of the company, are the Hon. R. P. Roblin, M.P.P., of Manitoba, representing that Province, Mr. J. Douglas Hazen, K.C., M.P.P., of St. John, representing the province of New Brunswick; Dr. J. T. Carroll, of Vancouver, representing the province of British Columbia; the Hon. John Haggart, of Perth, Ont., and the Hon. W. H. Montague, M.D., and Hugh S. Brennan, of Hamilton, A. S. Irving, of Toronto, Director of the Imperial Trusts Co., and Director of Ontario Bank; Mr. A. G. C. Dinnick, and the Rev. Alex. Sutherland, D. D., of Toronto, Joseph Rosser, capitalist, of Ailsa Craig; and T. B. Puddicombe, capitalist, of Hayaville, and J. P. Murray of Toronto Carpet Co.

Among financial men this company is acknowledged to be the strongest Accident Insurance Company that will do a Canadian accident business. It is conceded by investors and brokers that the Canadian Casualty Company enters the field at a most opportune time and its future is assured.

By reason of the prosperity that exists and the large amount of Canadian capital seeking investment, the stock of this company is being eagerly taken up by the investing public. As an investment this stock is among the best that has come before our notice for some time.

Mr. G. A. Jordan, the inspector of the above company, is at present in town, representing its interests, and should with the knowledge of the character of the Canadian Casualty Company, as set forth above, receive a warm welcome from those desirous of placing any surplus means at their command in what represents a safe and lucrative investment.

"This gives life to thee"
VIN MARIANI
—Shakespeare.

AMERICAN COLLARS

We don't know just what your idea of collar satisfaction may be—what suits somebody else might not suit you. In making Collars, Corliss, Coon & Co., of Troy, N.Y., have in mind men of the most exacting and particular taste, with the idea that what satisfies them ought to satisfy anybody. If Corliss, Coon & Co. Collars are not satisfactory, money refunded.

H. E. BRADLEY & CO.

HIGH-CLASS TAILORS AND HABERDASHERS.

ORMOND & WALSH
DRUG STORE.

One of our best medicines, which is prescribed by physicians is

EMULSION OF COD LIVER OIL

GOOD FOR EVERY DAY!

DICKSON DAVIDSON
(Successor to Ormond & Walsh.)
Corner Simcoe and George Streets.

Daily Examiner.

London (England) office—148 Fleet street, E. C., Central Press Agency Limited, Special Agents.

FRIDAY, APRIL 4, 1902.

SOMETHING TO THINK OF.

The Review a day or two ago printed the following :

"A contemporary calls attention to the 'expenditures to which the Ross Government pledged Ontario during the recent session. They are as follows:

Main estimates	$4,004,228
Supplementaries...	181,947
Further supplementaries...	3,750
Railway certificates, (debt)...	92,248
Annuities (debt)...	102,900
New railway subsidies...	696,000
Temiscamingue railway	2,234,000
	$7,315,073

"The possible revenue this year is $4,075,000.

"By the Government power has been taken to expend $3,230,073 more than it will receive.

"This will necessitate an addition to the debt, which already stands at $5,800,000.

"Our debt will be $9,000,000 in a few years, without taking into consideration further excessive expenditures.

"But the Ross Government can draw upon us in the shape of direct taxation, and this it will do next session unless we declare that it is time for a change."

Our evening contemporary does not state the source from which it obtained the above remarkable production, and no wonder, for a more deliberate, extravagant, deceptive and misleading distortion of the financial affairs of the province could not be found in the most grotesque mathematical nightmare.

Truth is so dangerously mixed with falsehood as to emphasise the misleading and unfair character of the figures. The figures in themselves are straight enough, but their application is viciously crooked. The effort is made to show that the total expenditure for the current year amounts to $7,315,073.

To make this total there are improperly added the sum of of $2,234,000 for the construction of the Temiscamingue Railway, and $696,000 as subsidies to railways, and falsely presented as expenditures for the current year. The item in regard to the railway is doubly misleading. Not only is that amount not to be expended this year, but not one dollar of ordinary provincial revenue is to be devoted to the construction of the railway. It is to be built from the proceeds of wild lands in the vicinity of the line, lands which are now, because inaccessible, practically without value, but will be made valuable and opened to settlement and development by the building of the railway.

Then there is improperly added in $696,000 as subsidies to railways. These subsidies cannot by any means, but by direct misrepresentation, be included in this year's expenditure. They will not be paid till they are earned and some of them may not be earned for years, and some of them, possibly, never earned.

These two items make a total of $2,930,000 falsely and improperly charged to the current expenditures, of the year, and being deducted, leave the total expenditure for the year (even including railway obligations), at the most, $4,385,073. Then the estimated revenue is $4,075,000, which, with cash in bank to the credit of the province, of, in round numbers, $1,900,000, makes a total available revenue of $5,975,000 to meet a possible expenditure of $4,385,000, which upon the present basis of receipts and expenditures, will leave a surplus at the end of the year of $1,590,000, instead of the deficit of $3,230,073, falsely figured out in the distorted and crooked statement printed above.

There will be no addition to the debt for there is no provincial debt of one dollar, let alone $5,000,000, as stated. The province of Ontario on December 31, 1901, had to its credit interest-bearing assets, representing a surplus of assets of $2,500,000, after allowing for every obligation, even those not presently payable, but to be met year by year out of current revenue.

One paragraph of the above asserts that the "Ross Government can draw upon us in the shape of direct taxation, and this it will do next session unless we declare it is time for a change."

If there had been a change a few years ago and the Opposition had come into power we should, very probably, had direct taxation by this time.

As Hon. Mr. Stratton pointed out at Hamilton, recently, "The Liberals have often had to fight for Ontario in the courts. The Conservatives at Ottawa sought to seize control of the liquor licenses, (meaning a loss to the Province of $11.5000,000 of revenue, of which six millions went to the municipalities,) to deprive us of the revenue from escheats and brewers' and distillers' licenses. They say the Liberals are too friendly to corporations, yet they opposed our taxing these wealthy bodies $648,349, as they opposed our collecting from succession dues $1,839,102. Had they had their way we should have been deprived in these matters alone of nearly $13,000,000."

For the past quarter of a century Opposition journals and Opposition members of parliament have been declaring, from year to year, that we were on the "verge of direct taxation" for provincial purposes.

But direct taxation has never come, and it was never more improbable than it is at the present time. Through the exploration of New Ontario, the vast region saved to this province by the Liberals, resources have been discovered which, if developed as they are being developed by the policy of the Ross Government, and in spite of the opposition of the Opposition, will yield a revenue which will postpone direct taxation for a hundred years.

The last paragraph of the above article is—"Do not the taxpayers think its about time to call a halt?" The provincial expenditures, great or small, do not affect the taxpayer except in one way. The taxpayer does not pay one cent of direct taxation for provincial purposes. A low rate of provincial expenditure is not in the interest of the general taxpayer.

On the contrary the higher the expenditure—of course, within the limits of the financial resources of the province—the more the general taxpayer is benefitted. That principle would, of course, apply to municipal expenditure with this difference, that in the latter case the taxpayer would have to contribute directly in taxes to the money represented by the expenditures he gets the benefit of; whereas the benefits he derives from provincial expenditure are positive and not relative; he receives advantages he would not otherwise receive unless he was directly taxed to provide them.

About one half of the total estimated expenditure for this year of $4,000,000, will be entirely devoted to the maintenence of our public institutions, hospitals and charities, and education, services which directly relieve taxpayers from local taxation. Do the ratepayers think it is time to call a halt in expenditures that relieve them of the burden of taxation? Do the electors believe it is time to call a halt in the Ross Government's policy of developing our new country in a way that will yield a revenue that will permit of a continuation of expenditures which lessen taxation and will stave off the possibiltiy of direct taxation for a century to come?

Did the Opposition leaders and members have such a tender care for the taxpayers when they supported the Conservatives at Ottawa in an attempt to turn the revenue from liquor licenses into the Dominion treasury which would have robbed the municipalities of a source of revenue which since 1876 has put over $6,000,000 into the treasuries of municipalities?

A Woodstock by-law submitted to the ratepayers got 740 votes to 268 against it, yet was defeated because 900 did not vote for it. The referendum proviso is not strange to Ontario electors.

The Montreal Witness rightly warns church boards and other societies who pass resolutions repudiating the referendum, that they are doing all that in them lies in direct opposition to the cause they pretend to advocate.

A poet of the "spring" variety has been celebrating in immortal verse the birthday of the Toronto Mail and Empire and promises "three cheers when Whitney's won." That's a noble promise for it implies the possibility of the Mail and Empire continuing its existence far and deep into the century. One can but admire the poet's delicate way of suggesting the prophecy.

Mr. Matheson, 1st Lieutenant of the Ontario Opposition leader, said in the House last session that it was only in 1901 that we discovered New Ontario. He forgets history. In 1875 Hon. Alexander Mackenzie reported that the territory belonged to Ontario; but Sir Oliver Mowat had a long fight to establish our title against the Tories, who sought to rob us of it. Why? That they might parcel it out among their heelers. They had already divided up 50,000 square miles of that beautiful timber "among the boys" at less than a cent an acre—$5 a square mile. —Hon. Mr. Stratton at Hamilton.

RAW WINDS AND WET WEATHER

cause the Colds that cause Pneumonia and Consumption. . . . . .

Shiloh's Consumption Cure

cures the cold, heals the lungs and makes you well. SHILOH cures Consumption and all Lung and Throat Troubles; and Coughs and Colds in a day. Positively guaranteed. 25 cents. . .

Write to S. C. WELLS & Co., Toronto, Can., for a free trial bottle.

Karl's Clover Root Tea Cures Headache

Five Dollars a Box

The Price Cut no Figure With Him.

"I want to say for the benefit of some poor dyspeptic that Stuart's Dyspepsia Tablets will give comfort and cure every time. Five dollars a box would not stop my purchasing them should I ever suffer again as I did for a week before using them.

The one 50 cent box I bought at my druggist's did the work and my digestion is all right again.

Many of my neighbours have also tried these tablets and found them to be just as represented and Mr. Ellms also wants me to use his name in endorsing Stuart's Dyspepsia Tablets. (Signed,) A. Ellms and Chas. F. Buzzell, Asst. Postmaster, South Sudbury, Mass.

Mrs. Jas. Barton, of Toronto, Canada, writes:—"For eighteen months I suffered from what I supposed was bladder and kidney trouble, and took meicine from three different doctors, without any sign of cure. I felt so ill at last I was hardly able to do my work.

"I thought I would try a box of Stuart's Dyspepsia Tablets and see if they would make me feel better, never really thinking I had dyspepsia, but after only three or four tablets had been taken all the acid trouble disappeared and then I discovered I had had acid dyspepsia, while the doctors had been treating me for kidney and bladder trouble and one of them treated me for rheumatism.

"My digestion is fine, my complexion clear and I am able to do my work and low spirits are unknown to me.

"I am so thankful for finding a cure so good and so pleasant to take as Stuart's Dyspepsia Tablets. I am surpised at the change they have made in me."

All druggists sell and recommend Stuart's Dyspepsia Tablets, because they contain only the simple natural digestive, and taken after meals prevent acidity and cause prompt digestion and assimilation of food.

Physicians everywhere endorse them because they are as safe for the child as for the adult; they are invaluable for sour stomach, nervous dyspepsia, heartburn, gas on stomach and bowels and every form of stomach derangement.

THE NORWOOD BUDGET.

What is Going on in the Village to the East.

Miss A. Harding, of Toronto, and Miss Clark, of Port Hope, were the guests at "Ousemore Place" the residence of Mr. J. B. Pearce, during the Easter Holidays.

Miss Lily Scott, of Toronto, is spending her holidays with her sister, Mrs. E. Squire.

Mr. Wilson Cameron, of the Imperial Life Assurance Co., was home for a couple of days.

Misses Ethel and Annie Barrie, of Peterborough, were the guests of Miss Edna Knapp last week.

Mr. H. Ford, M.A., of Johns Hopkins University, Washington, D. C., and Dr. J. Jory, of St. Catherines, spent Easter with Dr. and Mrs. S. P. Ford, Ridge street.

Mr. and Mrs. John Chandler, of Windsor, are spending a few days in town.

Miss L. Moffatt, who is attending the Ottawa Normal and Miss T. Robson, who is attending Toronto Normal are home for the Easter holidays.

Miss J. Fraser, of Toronto, was the guest at "Cessanock" the residence of Mr. W. E. Roxburgh on Sunday and Monday.

Mrs. Moffatt, of Toronto, is spending a few days with Mrs. J. B. Pearce this week.

Miss Grace Harrison went up to Toronto for Good Friday.

Mr. A. W. Knapp was in Toronto last week attending the convention of Chosen Friends as local representative.

Mr. Ed. Searight, who is attending the Peterborough Business College, and Mr. Frank Wilkins, who is attending the Boys' College in Port Hope, are home for the Easter holidays.

Mr. A. J. Raddon, of Peterborough, spent Good Friday under the parental roof.

Mrs. W. Finlay, who has been spending a few days in Brantford, returned on Tuesday accompanied by her mother, Mrs. Boynton.

Mrs. A. W. Knapp is spending a few days with her daughter, Mrs. J. H. Wainright in Cobourg.

Mr. John Sherry, of Toronto, and Miss Gwen. Sherry, of Whitby, spent the Easter holidays at home.

The Sacrament of the Lord's Supper will be dispensed in the Presbyterian church on Sunday morning.

Miss Lily Chandler is the guest of Miss Pearl Pratt in Peterborough for a few days this week.

Mr. C. Pengelly, of Marmora, has been home for the past few days.

Mr. and Mrs. John Davidson are spending their Easter holidays in Toronto.

Miss Jennie Fife, of Otonabee, is spending a few days in town the guest of Miss W. Pengelly.

Mr. Walter Roddis, of Toronto, and Mr. E. A. Isaac, of Peterborough, spent Good Friday with Mr. and Mrs. E. P. Cuffe.

Mr. Frappy, who recently resigned his position here as principal of the public school, is buisly engaged movhis household goods to Campbellford, where he has secured the position of principal of the public school.

The young men of our village gave an "At Home" in the town hall on Monday which was well attended and quite a success. The hall was prettily decorated with flags and bunting, the floor was in good shape for dancing and the young men spared no pains to make the affair a most enjoyable one.

GOOD OPINIONS FROM EVERYWHERE

South American Nervine cures that hackneyed speech, "A trial will convince you." Carries with it no deception when applied to this greatest of Nerve treatment.

An influential gentlemen recently wrote:—"I join with the thousands who have been benefited by South American Nervine in their good opinions of it. It was recommended to me by one who had been cured by it. I tried it and am cured, and I heartily pass the good word along—it's a wonder-worker to shattered nerves, and an excellent tonic. 20

YOU ARE ALL WELCOME

Whether for buying or seeing how we live up to what we say. Our elaborate array of new charming Imported and Domestic Wall Papers and Window Shades, together with having the distinction of being the largest buyers in Canada, has brought a halo of congratulations enjoyed by few.

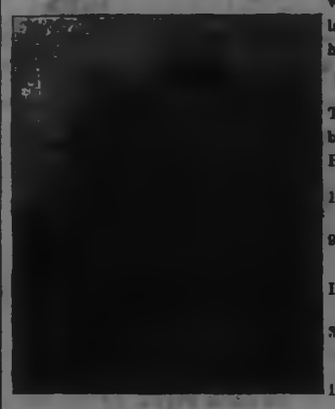

OUR TORONTO WAREHOUSE.

By having our large Wall Paper stores in Toronto, our Peterborough friends reap a benefit that can only be given by us in Peterborough.

1500 Rolls Gilt Wall Paper, with or without border, per roll..... 8c

900 Rolls Blue and Terra Cotta Ingrain. We will give you ten rolls and 18 yards of 18 inch friezes for..... 90c
If more or less is required, we make it pro rata.

3400 Rolls Gold Wall Papers in all the newest tints and shades, suitable for any hall or room, from, per roll, 7c to..... 35c

170 dozen Window Shades, any colour, size 37x72, each..... 27c

300 Window Shades left of our 2000 shade purchase, with best cloth and Hartshorn roller, clearing at..... 49c

110 Window Shades with lace, 9 inches wide, 37x72, each..... 42c

600 feet Oak Finish Room Moulding, 1¼x2 inches wide, per foot..... 9c

2360 Curtain Poles in Oak Mahogany, Walnut and ebony, finished in oil, from, each, 25c to..... 1.75

37 Dinner Sets 97 pieces, gilt edges, consisting of 12 each dinner, tea, soup, breakfast and bread and butter plates, 12 cups, 12 saucers, 12 fruit plates, 1 soup and 1 sauce sauce toureen, 2 platters, 1 gravy boat, 1 sugar bowl, 1 cream jug, etc., all for 9.25
Crockery and Glassware all kinds.

As to prices we can prove to you that we can hold up our record for selling good goods cheap at

ROUTLEY'S

Toronto Wall Paper Store, 282-284 Queen Street W. 379 George Street, Peterborough

Telephone 366.

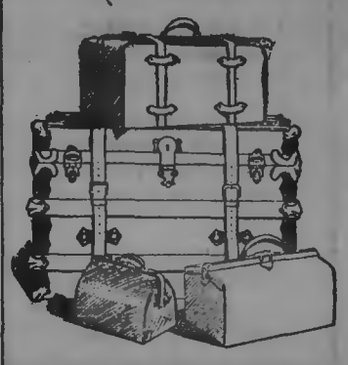

TRUNKS

Get your Trunk at the Trunk House of Peterborough.

Our experience enables us to select the best from among the thousands manufactured.

We have all sizes and patterns. Each trunk is fine value at the price we ask.

Trunks for all uses, Leather Goods, Satchels, Valises, Dress Suit Cases, etc.

B. SHORTLY

Sign of Horse at Door George St.

LIFE ASSURANCE WRITTEN 1901 BY CANADIAN COMPANIES:

COMPANIES.	Net Premiums Received.	Amt. of Policies new and taken up.	Total Assurance in Force.
Sun Life of Canada	$ 2,577,374	$10,834,298	$62,450,931
Canada Life	2,476,251	7,078,350	83,635,160
Confederation	1,051,319	2,619,697	33,152,085
Mutual of Canada	998,619	3,758,452	31,718,032
North American	922,935	5,150,567	28,243,502
Manufacturers	920,484	5,023,401	27,145,000
Federal	428,206	2,281,710	13,058,778
Great West	421,965	3,224,595	13,415,599
Imperial	395,170	3,197,500	11,236,700
London	271,726	1,618,105	6,503,558
Excelsior	135,291	1,034,373	4,422,233
Dominion	120,706	841,090	5,427,124
Royal Victoria	94,248	1,099,405	2,701,456
National	80,058	1,378,755	2,580,745
Northern	75,929	1,267,500	2,769,870
Home	73,351	690,174	2,561,196

The above Figures are taken from the Insurance and Financial Chronicle, Montreal.

STORES TO LET.

The following stores in the Market Block, George Street, Peterborough, are to rent:—

The one formerly occupied by Goselin & Rose.

The one at present occupied by Henry Best.

Also, the store at present occupied by the C.P.R. Ticket Office will be to rent after the 30th of April.

Apply to Commissioners of the Town Trust. dtf

White Duck Awnings

Of the Best "Standard" Duck

Striped Awnings

Of the Newest American Patter

J. J. TURNER & SONS

Sail, Tent, Awning and Waterproof Goods Manufacturers.

BANK OF MONTREAL

(Established 1817. Head Office, Montreal)

Capital paid up)..... $12,000,000
Reserved Fund..... 7,000,000
Undivided Profits..... 876,551
General Manager, E. S. CLOUSTON.

PETERBOROUGH BRANCH.

Savings Bank Dept.—Interest allowed current rates. Domestic and Foreign Exchange bought and sold. A general banking business transacted.

W. H. HOGG, Manager

Advertise in the Examiner

RAILWAY TIME TABLE.

Canadian Pacific.

	Arrive	Depart
Norwood, Havelock, Ottawa Montreal	4.45 p.m.	11.35 a.m.
Indian River, Norwood, Havelock	7.13 a.m.	7.30 p.m.
Norwood, Havelock, Kingston, Ottawa, Montreal, Portland, Boston	8.15 a.m.	12.35 a.m.
West		
Toronto, London, Detroit, Chicago	11.35 a.m.	4.15 a.m
Toronto and intermediate	7.30 p.m.	7.13 a.m
Toronto, London, Detroit, Chicago	12.35 a.m.	4.45 p.m
Toronto, North Bay, Port Arthur, North West	11.35 a.m.	4.45 p.m.
Grand Trunk.		
Lindsay, Midland, North Bay, Toronto	11.37 a.m.	8.20 a.m.
London, Detroit, Chicago	4.00 p.m.	8.30 p.m.
Port Hope, Rochester, Cobourg, Belleville, Kingston, Brockville and Montreal, Bowmanville, Oshawa, Toronto and west	8.30 p.m.	11.40 a.m
Port Hope, Cobourg, Trenton, Napanee, Kingston, Brockville, Montreal	8.15 a.m.	9.10 p.m
Hastings, Campbellford, Madoc	8.10 a.m.	8.30 a.m.
Belleville, Napanee, Kingston, Montreal	6.05 p.m.	2.05 p.m
Lakefield local	8.30 a.m.	8.30 a.m
Lakefield local	4.30 p.m.	1.30 p.m
Lindsay local	7.30 a.m.	9.10 p.m

CANADIAN PACIFIC

SETTLERS' ONE-WAY SECOND-CLASS EXCURSIONS

—TO—

Kootenay and Pacific Coast Points.

PETERBOROUGH

To Nelson, Trail, Rossland, Greenwood, Midway, B. C., Vancouver, Victoria, New Westminster, B. C., Seattle and Tacoma, Wash., and Portland, Ore.,

$43.55.

Tickets on Sale March 1st to April 30th inclusive. Proportionate rates to and from other points. Also reduced rates to points in Colorado, Idaho, Utah, Montana, Washington.

Manitoba and Canadian North-West

Will leave every Tuesday during March and April, if sufficient business offers.

For tickets and full particulars apply to your nearest Canadian Pacific Agent or to A. H. Notman, Asst. Gen. Pass. Agent, Toronto.

GRAND TRUNK RAILWAY SYSTEM

SPECIAL COLONIST EXCURSIONS

DURING APRIL 1902, TO

California, Washington, British Columbia, Oregon, Utah, Idaho, Colorado, Minnesota, North and South Dakota

points. Through fast trains daily, close connections. Tickets limited to continuous passage in each direction. For further particulars, apply to

W. BUNTON, Up-town Agent.
M. C. DICKSON, District Passenger Agt.

Speak Quickly

If you want to buy a 6-roomed House, Stable and Garden for $750—$50 cash, then monthly, as rent.

2-Acre Garden Lot, low price and very easy terms.

100-Acre Farm, with buildings, near town—$2,500. Will sell on easy terms or exchange for town property.

Would you like to own the finest and best residence in town? We have three choice ones and we have the finest lot that could be desired—second to none—whereon to build. Who wants it? Ask for our Printed List.

T. HURLEY & CO.

Phone 276. Near Post Office

HANDSOME BRICK RESIDENCE FOR SALE.

The undersigned offers for sale by private contract the house and premises now occupied by Mrs. Rogers, 561 Reid street, Peterborough, on the north-west corner of Reid and London streets.

The house is solid brick, with stone foundation and contains ten rooms, bath rooms and attic. It is finished throughout in natural woods, all the rooms downstairs being finished with oak and cherry; heated with hot water, open plumbing in bath room, concrete cellar. The lot has a frontage of 180 feet on Reid street by a depth of 114 feet on London street, subject to a right of way over the rear 10 feet on London street. Should the purchasar desire it, $2,000 will be allowed to remain on mortgage for five years with interest at the rate of 4 per cent., payable half yearly. For further particulars, apply to

C. J. LEONARD, Toronto, or to LINDSAY & MIGHT, Peterborough. 25d.

A GRAND CHANCE FOR INVESTMENT.

House, No. 66 Albert street, and three large lots, suitable to be sub-divided into building lots, adjoining the C. G. E. works. Also three acres, west end of Romaine street, now sub-divided into building lots, and plan registered. Will be sold at a sacrifice. Terms to suit purchaser. Apply to

T. KENT,
d6356f. 36 1-2 Parnell street.

TENDERS.

Are asked for the purchase of the following properties:—

Cedar Park Gardens, with 16 acres and buildings.

19 acres, adjoining No. 2, school house North Monaghan.

80 acres with buildings, at Fraserville.

80 acres, stone barn, near No. 17 school house, Otonabee.

Vacant ground, North of Townsend street and east of Electric Works.

Vacant ground, corner of Rubidge and Wolfe streets.

Six house terrace on Rubidge, near Electric Works.

Double house on Park street, near Electric Works.

For further particulars apply to John Bell, Cedar Park.

E. COURTNEY

Maker and fitter of Shop and Office Fittings. Hardwood Floors laid Shop over Clinkscale's Factory Ashburnham. P. O. Box 56.

PROPERLY TAILORED

Spring Overcoats and Spring Suits

Dressy men, youths and boys can select from the best made and properly tailored garments at the City Clothing Store.

SHOREY'S FAMOUS RIGBY SUITS, with a ticket of warrant with each suit.

SPRING TOP COATS, short or long, many shades, styles and lengths to choose from.

GREAT STOCK OF CLOTH

If we can't please you in a ready-made garment, we have a great stock of new woollens to select from if you prefer a Suit or Overcoat made to your measure.

A SHORT PURSE HAS A LONG REACH AT LeBRUN'S.

TOOKE'S and W.G.R. Fancy Cambric Shirts—right material, attractive styles, good fit, all sizes.

H. LeBRUN & Co.

LUMBER

And building material of all kinds. SHINGLES, SCANTLING, JOIST, BILL STUFF, TIES, etc

BOXES AND BOX SHOOKS

of all kinds supplied to order.

A. McDONALD,
Telephone 187.
Point St. Charles Mill, Peterborough.

TAKEN TO RHODESIA.

Remains of Late Rt. Hon. Cecil Rhodes, After Public Funeral at Cape Town, Conveyed Thither.

Cape Town, April 3.—Throughout the morning a continuous stream of people passed by the coffin containing the body of Cecil Rhodes, as it rested in Parliament House. The funeral procession this afternoon was most inspiring. The coffin was draped with the tattered Union Jack which belonged to Mr. Rhodes, and which he regarded with peculiar veneration, and with the flag of the British Chartered South Africa Company, which went through the fight at Massikessi, and was carried on the "Long Cecil" gun carriage, used at the siege of Kimberley, through the crowded streets to the cathedral. The streets were lined by troops, who saluted the passing cortege. The pall-bearers were: Dr. Jameson, Sir John Gordon Sprigg, the Premier of Cape Colony, and six others. The chief mourner was Col. Frank Rhodes, who walked alone and bare-headed, followed by the other brothers of the deceased and representatives of Lord Milner, the British High Commissioner, and Sir Walter Healy-Hutchinson, the Governor and Commander-in-chief of the Cape of Good Hope.

All business was suspended during the funeral, and all the public buildings were draped in mourning.

In front of the cathedral stood a huge crowd, bare-headed, and the building itself was filled to its capacity. The Archbishop and other clergy received the body at the porch, and there the opening sentences of the burial service were pronounced, with bells tolling and the organ playing a funeral march. The procession then passed down the main transept.

The Archbishop made an address, during which he declared that Mr. Rhodes had faults, of which he, probably was as conscious as any one, but, nevertheless, he was a great man. Though not a church-goer, continued the Archbishop, Mr. Rhodes was essentially religious.

At the conclusion of the services the procession reformed, a dead march was played, and the mourners proceeded to the station There the coffin was borne into the DeBeers Company's saloon car, which had been converted into a chapele ardente. The family, the executors of the will and others accompanied the remains to Rhodesia.

The Anaemic Young Girl.

Perhaps she is sixteen. Suddenly she seems to lose strength, her beauty fades because her strength fails, her eyes lose their lustre. How her spirit droops! It alarms you, but all this may be correctly quickly. Get her Ferrozone, it is a nerve tonic, it aids the stomach to do its work. Appetite? She'll eat anything, and digest it too. Ferrozone is an absolute specific for the anaemia of young people. Ask your druggist for it.

Sir John Bourinot Drank Iodine.

Ottawa, April 4.—Sir John Bourinot had a peculair accident, which might have resulted very seriously, Wednesday evening. About 10 o'clock he went to take some medicine, and picked up the bottle which he thought contained cascara. He took a large dose, and drank it down before he discovered it was iodine. Dr. Fred W. Birkett was called, and arrived a few minutes after. He treated Sir John, and at midnight had him out of danger, though suffering severely from burning. The iodine was in a bottle exactly the same size as that which he had been accustomed to take medicine from. The bottles had been moved around on the shelf and misplaced.

12 HOTELS IN ASHES

No Lives, Fortunately, Lost in Atlantic City Fire.

ESTIMATED LOSS IS $750,000

Nothing Is Left on the Famous Board Walk From Illinois Avenue to Nearly Young's Pier Except the Iron Supports — Although No Lives Were Lost a Dozen Persons Were Slightly Injured.

Atlantic City, N. J., April 4.—Twelve hotels and more than a score of small buildings adjoining the board walk, which is built along the ocean edge, were destroyed yesterday by a fire which swept the beach front for two long blocks from Illinois avenue to New York avenue. The loss, it is believed, will exceed $750,000. In this respect the conflagration is the most disastrous that has ever visited this city. Fortunately no lives were lost, though probably a dozen persons were slightly injured and burned during the progress of the fire.

The origin of the fire is unknown, but is said to have started in either Brady's Bath or the Tarleton, which adjoins the baths at Illinois avenue and the board walk.

The hotels destroyed and their estimated losses are: The Luray and Annex, the latter formerly known as the Norwood, owned by J. S. White & Son, $125,000; the New Holland, Mrs. M. J. Lee, $30,000; Stratford, Arnold W. Waldner, $40,000; Berkely Bew Bros., $50,000; Bryn Mawr, J. and E. Kefer, $25,000; Stickney, Mrsf L. V. Stickney, $20,000; Evard, James T. Gorman, $20,000; Rio Grande, J. P. Kilpatrick, $30,000; Mervine, K. Elis, $20,000; Academy Hotel and Academy of Musix, Charles Fralinger, $25,000; Windsor, G. Jason, Waters (partly destroyed), $25,000; Tarlton, G. Jason Waters, $20,000.

The fire was discovered shortly after 9 o'clock yesterday morning, and for nearly five hourse the flames raged with such violence as to threaten the city with destruction.

Nothing is left on the board walk from Illinois avenue to a point within a few feet of Young's Pier, but the iron supports. This is the portion of the walk that is used most by promenaders.

Weary Brain Workers.

Fagged out, ideas come as slowly as molasses. You think of things just a minute or two too late. Snap's gone! The buoyancy that made work a pleasure—that's gone too. The doctor would tell you that you are run down, not eating enough nor digesting enough. Your stomach needs aid, your digestion needs a bracer too. You blood requires Phosphorous and Iron that it may be formed readily. Now Ferrozone is a wonderful nerve bracer and blood maker. It's food for the blood and nerves, it will make you strong quickly and permanently. Sold by Ormond & Walsh.

Rough House in Newfoundland.

St. John's Nfld., April, April 4.—A violent scene occurred in the colonial legislature last night between the Minister of Finance, E. Jackman, and Mr. Morine, the leader of the Opposition. "Mean dirty liar," "scoundrel," "black-guard," and coward," were among the epithets exchanged between the two men.

Ealet ava Veteran Found Dead.

Windsor, April 4.—George Knight, aged 92 years, the oldest pensioner in Windsor, a veteran of the Crimean war and a participant in the famous battle of Balaclava, was found dead last evening, his body lying in the middle of McDougall street. He had died of apoplexy.

Bad Indeed.

Losing flesh is a bad sign. Take Scott's Emulsion for it. For weak digestion, for defective nourishment, for consumption, take Scott's Emulsion. It restores flesh because it strikes at the cause of the loss.

A PEACE CONFERENCE

Negotiations Have Been Opened but Where Not Yet Known.

DEWET VERY EVIL INFLUENCE

Steyn Is Said to Be as Stubborn as Ever, and Nothing Is Expected From the Present Negotiations—Pressure of British Cordon Likely to Accomplish More Than Schalkburger.

Kroonstad, Orange River Colony, April 3. — Acting-President Schalkburger has opened negotiations with President Steyn, who has been located with Delarey and Kemp, but the whereabouts of the party has not been ascertained. Dewet has been located near Boshof.

Dewet's Bad Influence.

Kroonstad, Orange River Colony, April 1, Tuesday.—The Transvaal delegates are still here. It is believed that General Dewet is influencing President Steyn not to meet acting President Schalkburger.

Steyn Not Changed.

Pretoria, Wednesday, April 2.—Communications have passed between President Steyn and the Transvaal mission at Kroonstad, but nothing is yet known of the result. The majority of the military men and civilians here expect more from the continual pressure of the troops than from the present negotiations. It is pointed out that once before when hard pressed the Transvaalers showed a desire for peace, but were promptly overridden by President Steyn. Nothing in the present situation, so far as known, indicates that President Steyn is less irreconciliable than previously. Indeed, the known facts seem to point to a greater determination to continue the struggle.

Situations in Natal.

Durban, Natal, April 3.—General traffic is closed throughout the whole country north of the Tugela River. The region is stoutly protected by lines of blockhouses extending from Ladysmith. Permits are required to enable people to proceed beyond Colenso. The town guards at Ladysmith, Dundee and Newcastle are under arms and have been recruited to their full strength.

The Other Side of the Story.

London, April 4.—Lieut. Witton, one of the Australians sentenced to life imprisonment at penal servitude at the same time that the Australian officers were sentenced to death, for shooting and robbing Boers who were traveling to Pietersburg with the object of surrendering, has arrived in England to serve his sentence. He gives an account of the affair as follows:

"One of their (the Australian) officers, had been murdered by Boers. Shortly afterwards the Australians captured a number of Boers, including one wearing the uniform of the murdered officer. They immediately held a drumhead court martial, found the man guilty, and ordered him to be shot. For this the Australians were arrested in October and tried by court martial. Their sentences, after revision by the Imperial Government, were communicated to them in February. Two of the Australians were shot."

Dentists For South Africa.

Ottawa, April 4.—The Militia Department has cabled to the War Office offering the services of half a dozen skilled dental surgeons for duty in the base hospitals and general hospitals in South Africa. The department was led to make the offer owing to the receipts of numerous applications for service by Canadian dentists.

Total Canadian Casualties.

Ottawa, April 4.—Up to date 207 Canadians have died in South Africa from bullet wounds or disease, the proportion of deaths in the various regiments being as follows:

Royal Canadian Regiment	68
Canadian Mounted Rifles, dragoons and artillery	47
Strathcona Horse	30
Canadian Scouts	10
S. A. C.	45
Second Mounted Rifles	1
Various corps	6

THE EMPIRE'S DEFENCE.

The Citizen Soldier an Increasingly Important Factor in This Regard.

Montreal, April 4.—The Star's London cable states that Lord Dundonald will assume command of the Canadian militia at the termination of O'Grady-Haly's term of office. Lord Dundonald is now at Ascot, awaiting the gazetting of the appointment.

In view of Lord Dundonald's selection there have turned up recent expressions of his views. He has a tremendous belief in the citizen soldier as an increasingly important element in the defence of the Empire, the State providing freely everything to secure his efficiency. He says on the true recognition of the citizen soldier depends the solution of one of the gravest political problems before our race, and insists on the paramount importance of good shooting to make the Empire safe.

Lord Dundonald sends me this message for publication: "The Canadians who served under me in South Africa were men from the top of the head to the soles of their feet. To be more explicit, there are persons with rifles and men with rifles. When a general has men under him with rifles, he knows what he can do, and what risks he can take. Dundonald."

If Catarrh is Your Trouble.

You will find instant relief and absolute cure in Catarrhozone, which kills the germs that cause the disease, cures the cough, prevents droppings in the throat relieves congestion and quickly heals the inflamed membranes. Catarrhozone cures perfectly the most chronic cases of Catarrh, lung and throat troubles, and is delightful, simple, and safe to use. Catarrozone is a scientific treatment highly indorsed by doctors and druggists, and sells everywhere for one dollar, small size 25 cts. By mail from N. C. Polson & Co., Kingston, Ont.

CONVENTION CLOSES.

Organization Urged Upon the Teachers—Religion in the Schools Discussed—The Concluding Business.

Toronto, April 4.—The meeting of the Ontario Educational Society was brought to a close last night, and opinion was undivided in it having been the most successful in the history of the association.

Among the questions dealt with yesterday of more than ordinary interest, was that of the Bible as a text book. The discussion was opened by C. E. Kelly, with a paper which he read upon the subject before the Public School Department.

After an animated discussion, two resolutions were passed, one disapproving of the Bible as a text book, and the other by a vote of 54 to 42 approving of the use of selections from it for the teaching of ethics, literature and history.

On motion of Inspector Collis, seconded by J. W. Garvin, the opinion was expressed that the boards of rural school trustees should consist of six members, two being elected annually, instead of one, as at present, and that the Government should see that the minimum salaries of teachers was $350 a year.

This action arose out of a suggestion from Mr. McQueen of Kirkwell, that something should be done to free the teacher from the abuse that might follow the personal enmity of one trustee.

S. Silcox told the section of two years' progress in nature study in St. Thomas Public Schools, emphasizing the benefits to education by the study of nature, in training the senses, in arousing interest and in connecting the school with the world.

The Public School Department adopted a lengthy list of resolutions, among them being the following:

That no certificate to teach be granted to any person under 21 years of age.

That the training ter.. in the Model School be extended to one year.

That it is a matter of regret that the Minister of Education has made Latin a compulsory subject for junior and senior leaving certificates, and that he be requested to restore the options as they have existed heretofore.

That the basis of apportionment of legislative grant be dependent upon the following: (a) Building and equipments; (b) Average attendance; (c) Amount of salary paid to teachers.

That a committee on legislation be appointed to study the question of scarcity of teachers and to endeavor to organize county conventions so that teachers' interests may be kept continually before the local members of the Legislature.

The last resolution was regarded as of the utmost importance by the department, as it is looked upon as equivalent to a union of the teachers to protect their own interests—a much felt want for many years.

The committee in question will consist of six members, with Mr. Spence of St. Mary's as chairman.

A highly interesting address was given at the general meeting of the evening by James H. Coyne of St. Thomas, on "The French Explorers of the Great Lakes."

Rev. Herbert Symons, Port Hope, was heard in an interesting paper on "Arnold of Rugby."

The report of the treasurer showed a surplus of between $400 and $500.

A notice of motion was given that future meetings be held in Toronto University, and the meeting was brought to a close by the singing of the National Anthem.

A POSTMASTER'S OPINION.

No one is More Qualified to Give an Intelligent and Truthful Experience—His Conclusions Seem Reasonable.

No more intelligent, reasonable, and and capable public officers can be found than the postmasters of Canada.

Honest, truthful and courteous they are generally consulted by their neighbours and patrons and their opinions are universally respected and their advice followed.

The postmasters are a power in the land and they have been careful to maintain the respect of the people by not hazarding an opinion which could not be supported as a sound one.

Mr. R. Jancouski, postmaster at Fesserton, Ontario, is known personally to every man, woman and child among the patrons of that office and to many others outside.

Mr. Jancouski says:—

"I have given Dodd's Dyspepsia Tablets a fair trial and can with every confidence recommend them.

"I have known of many others who have found this remedy to be all that could be desired as a cure for Dyspepsia and Stomach Trouble."

The opinion of Mr. Jancouski is concurred in by everyone who has given Dodd's Dyspepsia Tablets anything like a fair trial.

Dodd's Dyspepsia Tablets have established themselves as an honest remedy that does everything that is claimed for them.

Dodd's Dyspepsia Tablets are a specific aid for diseases of the Stomach and Digestive Organs only.

Of course by removing these diseases they cause all the ailments resulting from the deranged Stomach to disappear. Headache and Heart Trouble, for instance, are most frequently the results of Indigestion, and Dodd's Dyspepsia Tablets cure Indigestion and with it goes the Palpitation and Headache.

There are many thousands to-day in Canada to whom this experience should come as a message of hope, for there is really no reason why none should suffer a moment longer with Dyspepsia or other Stomach Trouble, when such an infallible remedy as Dodd's Dyspepsia Tablets is for sale in every drug store in the land.

Dodd's Dyspepsia Tablets have cured and cured completely many skeptical Dyspeptics.

Easter Confectionery

—AT—

LONG BROS.

Fancy novelties in Easter Eggs and Chickens from Japan and China. Chocolate Hens, Baskets, Animals, Birds, etc.

Special makes of Fine High-class Confections for the Easter trade.

DOCTORS' OPINIONS.

VIN MARIANI

"MARIANI WINE"

"May be taken indefinitely, as it never produces bad results." "It strengthens the voice, while at the same time the entire system." "Good effect is immediate and lasting; is absolutely harmless."

"It is not only the most effective of all Tonics, but at the same time the most agreeable to the taste."

"Vin Mariani is unequalled in cases of Nervous Depression, Melancholy, Brain Exhaustion, Fatigue and Sleeplessness."

AT ALL DRUGGISTS. AVOID SUBSTITUTES.

MOTH BAGS!

Furs of all kinds and woollen goods of every description kept perfectly free from moths when put away in these bags, which are made of fibre chamois made from spruce wood.

Guaranteed Perfectly Moth Proof.

A good brass coat hanger goes with each bag. Prices—**25c, 50c, 60c** and **70c** according to size.

WILLIAM MADILL

Oak Hall Drug Store, Corner George and Murray Streets.

MEN

What is Your Size in Footwear?

The Central Boot and Shoe Store anxious to have the townspeople do their trading earlier in the week, when the proper time and attention will be given them, will conduct a special daily sale as follows

MONDAY, size 6
TUESDAY, size 7
WEDNESDAY, size 8
THURSDAY, size 9
FRIDAY, size 10

10 Per Cent. Off

Note the day your size is mentioned, and take advantage of the ten per cent. discount.

R. McWHINNIE

Phone 230. **284 George Street**

R. U. INSURED.

IF NOT, CALL AT 433 GEORGE STREET AND SECURE THE PROTECTION WHICH YOU REQUIRE IN AN INSURANCE POLICY.

OLD AND RELIABLE COMPANIES REPRESENTED

LOWEST RATES AND LIBERAL SETTLEMENTS.

1902 CALENDARS FOR EVERYBODY

DAVIS, THOMPSON & CO.

General Insurance Agency,
433 GEORGE STREET - - - - 'PHONE 40

ADAM HALL

Milk Pans, Milk Pails, Strainer Pails, Cream Cans, Twenty-five and Thirty Gallon Milk Delivery Cans (home-made), **Royal Canadian Wringer, Grand Rapid Carpet Sweeper, Stransky Granite Ware, Universal Meat Chopper, American and Canadian Coal Oil.**

ADAM HALL

'Phone 88 405 George Street

Humming With Business!

We have had a marvellous trade during the past week. The demand for Spring Outfits has surprised the new managers, and the whole store has been a hive of quick buying shoppers. The styles we invite you to inspect, and the low prices make buying lively.

SPRING OVERCOATS

Dark Gray Halifax Tweed	$ 5.00
Dark Gray Melton Cloth	6.50
Dark Grey Silk Lined Coats	10.50
English Whipcord short box	6.00
English better grades, up to	12.00
Rigby Raglanette Overcoats	10.00

These swell Spring Long Overcoats are guaranteed waterproof. They come in those pleasing shades and are made with shoulder yoke, slash pockets and sleeve cuffs.

SPRING SUITS

Canadian Tweed Suits	$ 3 50
Fine Canadian Cloth	5 00
Scotch Tweed Suits	6 00
Serge Suits, worth $7.50	5 75
Fine Serge Suits	7 50
Worsted Suits	10 00

FOR THE BOYS

School Boys' 3 piece Suits	$ 2 00
Russian Blouse Suits, with leather belt, etc	2 50
Boys' 2-piece Suits	1 25
Sailor Suits	1 50

GOUGH BROS.

TULLY & MERRELL, Managers.

EASTER TERM
AT THE
Peterborough Business College
TUESDAY, APRIL 1st.
A good time to enter either the Commercial or Shorthand Department.
WM. PRINGLE, PRINCIPAL.

DURING LENT
We are selling
Religious Statues
Scapulars
Prayer Beads
Medallions, Etc.
MRS. JAS. BYRNE
Ladies' Hair Works, - - - 424 George St

Daily Examiner.

FRIDAY, APRIL 4, 1902.

The Fortnightly Club.

Prof. Shortt, of Toronto ,a lecturer in political economy will deliver a lecture in the Y.M.C.A. on Friday day night of next week, his subject being "Trusts."

Portland Cement.

Beaver, Star and Ensign—the most reliable brands. Special prices in large quantities. R. HICKS & CO., formerly Rathbun's, Bethune street, corner Murray. 'Phone 48.

Baby Carriages and Go-Carts.

We are showing a large lot of the most beautiful designs of Go-carts, made by a leading manufacturer of best reed and rattan goods, at a very low figure, which enables us to put these goods on a special sale at a price below the usual. A. H. Stratton & Co.

Closing Exercises.

The public is reminded of the closing exercises of the Gymnasium of the Y.M.C.A. which will take place this evening. A silver collection will be taken at the door and souvenir programmes are to be distributed. The event promises to be very interesting. Parents and guardians are asked to come early.

For Charity.

The King's Daughters have arranged for a dinner to be held on Thursday, April 10th, in the Y.M.C.A.building, the proceeds of which are for charity. After the dinner will be a musical evening, in which Miss Bradley, soloist, Toronto; Miss Hendren, Mrs. Cartwright-Allan, and others, will take part. Admission, 25 cents.

The New Rink.

The promoters of the new skating rink are meeting with much success in their canvas for stock. Scarcely a person who is asked to subscibe for stock refuses, although the amount may be small. At the present rate it will be only a matter of a short while before sufficient stock will be in sight to warrant the calling of tenders for the construction of the new building.

A Presentation.

Miss Bessie Ward, who has been for some time a member of Mrs. Stubbs' class in connection with George street Methodist Sunday School, intends leaving town in the course of a few days. Last night the members of the class presented Miss Ward with an address and a handsome cake dish as an evidence of their best wishes in her behalf. The presentation was made by Miss Ethel Miller.

Business on the Hum.

W have been very busy at OUR MEAT MARKET all this week, and best of all we have been complimented from all quarters on the QUALITY OF OUR MEATS. Our supply this week is of just as CHOICE STOCK, and as GREAT VARIETY as ever. SPRING LAMB, EXTRA FANCY BEEF, VEAL, MUTTON, PORK, FOWL, etc. We look for another crowd on Saturday.

KENNEDY'S MEAT MARKET,
'Phone 275.

PERSONALS.

Miss Mabel Lowther, is visiting friends at Fenelon Falls.

Mr. R. F. McWilliams has returned from a brief visit to Detroit.

Dr. McCullough has returned from a professional visit to Lindsay.

Mr. Winslow of Millbrook, has been visiting friends in town for the last few days.

Mr. Thos. Kelly's many friends will be pleased to see him out again after a brief illness.

Mrs. A. H. Stratton and Masters Wilfrid and Reggie are visiting relatives in Belleville.

Mr. and Mrs. J. Benson, of Huntsville, have returned north after a pleasant visit with Peterborough friends.

The statement presented at the meeting of the Golf Colts yesterday furnished the gratifying intelligence that the ball was as great a success financially as socially, there being a balance in hand of $20.30. The total receipts amounted to $221, being in excess of the receipts at any previous ball held in the opera house.

NEWS NUGGETS.

—Rev. E. A. Langfeldt will hold a cottage meeting to-night at 8 o'clock.

—There are a couple of cases of diphtheria at the Children's Shelter on Charlotte street.

—At the services in All Saints this evening, Rev. W. L. Armitage will speak on St. Mark's Gospel—"Christ as Servant."

—Miss Munro, returned missionary from Japan, will address the children of St. Luke's Mission Band to-morrow at two o'clock.

—Mr. T. J. Parker's Bicycle and Repair Shop at the corner of Hunter and Queen street, is again in full swing. All orders promptly and satisfactorily attended to. A full stock of new and second hand wheels on hand. 30d61

Wall Paper.

Watch for the next wall paper advertisement from the Peterborough Bookstore. The most liberal and attractive inducements ever offered. A. H. Stratton & Co.

PROFESSOR O'BRIEN
Leaves Peterborough Tuesday next, April 8th—253 Hunter Street Terrace. Hours 10 to 10.

Is Your Piano in Tune?

The change of season affects pianos as well as everything else. Mr. Geo. Gumpricht, practical piano maker and tuner, with twenty-eight years' experience, attends to all orders left at Mr. H. S. Macdonald's drug store.

Real Estate Change.

Mr. R. M. Roy has purchased the brick residence on the south-east corner of Sheridan and Hunter streets, from Mrs. W. C. McCrea. Mr. Roy is having the house fitted up with all modern improvements, and will move to his new residence in about 6 weeks time.

A Large Order.

Messrs. R. Hicks & Company, the enterprising lumber dealers of this town, have put through a big deal for supplying contractor Langford with 100,000 feet of maple flooring to be used on the Cereal Company's new buildings. The grade of flooring is A1 and could not be duplicated anywhere else in Canada. This is said to be the largest order for flooring that has ever passed through the hands of a local dealer, and Messrs. Hicks & Co. are to be congratulated on securing so important a contract.

No. 1 Company.

A meeting of "A" Company, 57th Regiment, P. R., will be held on Saturday evening, April 5th, at 7.30 o'clock, in the drill shed. Business—Issue of clothing for drill, Company organization, and also if any non-commissioned officer or private has any names to propose for membership in the company, it will be taken up at that meeting. It would be best that such new members be brought up that night to be outfitted and introduced to their future comrades. Every non-com. and private is expected to be present so that the company can make a good start in this year's business.

EMPLOYERS AND PRINTERS.

A Mutually Satisfactory Arrangement Arrived at.

Last evening at a conference held between the employing printers of Peterborough, Mr. H. Stevenson, organizer for the International Typographical Union, and representatives of the local Typographical Union, conclusions were reached as to the adoption of a scale of wages to prevail in the local printing offices. The scale includes the shortening of the working day to 54 hours per week, nine hours per day, and a substantial advance on wages, as specified in the scale.

Heretofore no fixed scale of wages had been mutually agreed upon, although a number of the employees in the different offices have been paid wages higher than that of the scale now adopted. Under the new conditions a minimum rate has been adopted at a substantial advance, together with the adoption of the nine-hour movement.

The arrangements throughout were conducted in a most harmonious and satisfactory manner, and the results arrived at without any friction. The reasonable disposition of the organizer, backed up by the good sense of the local members, was responsible for the speedy and amicable adjustment of the demands made by the employees, who have accepted the settlement agreed upon.

MAY LOSE HIS EYE.

An Accident That Occurred to Harry Cavanagh This Morning.

A rather serious accident occurred at about half-past six o'clock this morning to Mr. Harry Cavanagh, son of Mr. "Ted" Cavanagh of the Phelan House. Mr. Cavanagh had just arisen and was commencing his morning duties in the bar. He was bending over a case of lemon sour when one of the bottles exploded. A portion of the neck of the bottle struck Mr. Cavanagh in the left eye, and as a result he will likely lose the sight of that organ. Dr. McGrath and Dr. McCullough attended the patient, and he was removed to St. Joseph's Hospital.

MR. FAX HERE.

An Interesting Entertainment in St. Andrew's Sunday School.

There was a good attendance last night at the entertainment in St. Andrew's Sunday school under the auspices of the Boys' Junior Guild. The chair was occupied by Rev. Mr. McCuaig, of Port Hope, and the chief artist was, of course, Mr. George Fax, of Toronto, who entertained the audience to the satisfaction of all. Mr. Fax is a most pleasing entertainer and may be sure of a warm welcome in Peterborough at all times. Miss VanEvery and Miss Tully rendered an instrumental duet as did also Mrs. Kerr and Mrs. W. D. Wilgar.

Mrs. Kerr acted as accompanist for the evening in a very acceptable manner.

T. A. S. BANQUET

Tendered to the Dramatic Section, Last Evening.

The Lecture hall of St. Peter's T.A.S. was the scene of a delightful evening's enjoyment, when the Literary section of the Society and the Ladies' Reading Circle tendered a complimentary banquet to the young people who so successfully presented the drama "Kathleen Mavourneen," on St. Patrick's night.

An excellent spread was served by Caterer Potvin, and of course ample justice was done to the good things provided.

At the conclusion of the repast, Rev. Father McColl acted as chairman, and in a neat speech he congratulated the different departments o fthe Society on the excellent work being done in the parish. Rev. Father J. O'Brien also added his quota of praise, not only to the literary but also to the dramatic portion of the T. A. S.

Speeches of an eulogistic nature were also delivered by President Joe Begley, Fred Derocher, chairman of Literary Committee, M. J. Sero, chairman of the Trustee Board; Messrs. Jas. Hickey, F. McFadden, Jos. Mahar, J. Sharpe, Angus McPherson, T. Lane, J. Sullivan, and T. J. Begley.

A pleasing feature of the programme was the oratorical efforts of the following young ladies—Misses M. Lynch, M. O'Connell, N. Casey and N. McCabe.

A delightful evening was brought to a close by Rev. Dr. O'Brien, who, in an excellent address, reviewed the year's work, and thanked all who had assisted the Society.

SECOND ANNUAL BANQUET

To be Held in the Y. M. C. A. Building, Thursday Evening, April 17th.

The next great event to mark the close of the winter season of the work of the Y. M. C. A. will be the second annual senior members' banquet, to be held in the building on Thursday evening, April 17th, at 8 p.m.

The banquet will be furnished by the Ladies' Auxiliary, as last year, and a nominal fee will be charged, which will be given to the Auxiliary fund.

The social committee of the Association have the arrangements well in hand, and every member of the Y. M. C. A. should plan to be present.

A prominent Association man, well known to Peterborough, will be present from another city. It promises to be one of the events which will be long remembered. The invitations will be issued early next week.

Plan of the hall for the Halpany Star Minstrels is open at Ormond & Walsh's.

Kiln-dried Hardwood Flooring.

The very finest flooring in the market, at very moderate prices. Lumber of all kinds, sash, doors, blinds, etc. R. HICKS & CO., formerly Rathbun's, Bethune street, corner Murray. 'Phone 48.

A MONAGHAN WEDDING.

Nuptials of Mr. James Davidson of Otonabee, to Miss Maggie Ann Young.

A very happy event took place at the home of Mr. Geo. Young, in North Monaghan, on Wednesday evening, April 2nd, when his daughter, Miss Maggie Ann, was joined in the holy bonds of wedlock, to Mr. James Davidson, youngest son of Mr. Archibald Davidson, of Otonabee.

The bride, who was envied by many, both in appearance and position, looked exceedingly beautiful in an attire of white lapiette muslin. She was attended by her sister, Miss Sadie Young, who was attired in blue lapiette muslin. Both the bride and the bride's maid carried beautiful bouquets.

The groom who was quite popular in the vicinity, was supported by his cousin, Mr. Jas. Weir, teacher of S. S. No. 5, Otonabee.

After the marriage ceremony, which was conducted by Rev. Mr. Potter, of Peterborough, the guests sat down to a very sumptuous table. The remainder of the evening was spent in games and social talk, and the guests went away carrying pleasant remembrances of a happy wedding.

The presents of which there were many beautiful and useful ones, and of good taste, show in what respect the bride and groom were held by their friends. They all joined in wishing the newly married couple a long and prosperous life.

BAND CONCERT
Opera House on Friday Evening.
SPECIAL:
Mr. Jack Perie,
Kingston's Favourite Comic Vocalist.
Mr. Scott,
In Humorous Song and Story.
See Programme—Best of the Season.

HONEST TRUNKS!

We warrant our Trunks just as we represent them to be.

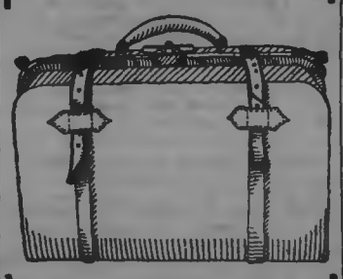

We have complete lines of Stateroom Trunks, Canvas-covered Trunks, Leather Valises, Club Bags, Gladstone Bags, Telescope Cases, etc.

Best goods sell easily at moderate prices.

J. T. STENSON

Gowns for Choir.

The congregation of the Dunn Avenue Methodist church in Parkdale, were rather surprised on Sunday to observe the ladies of the choir appear in their gallery without hats and all dressed in black. The report spread that this was but a preliminary to the adoption of the gown system, and that next Sunday would see the gowns introduced. Mr. A.B. Jury is the choirmaster, and is credited with leading the agitation for the gowns. The pastor of the church denies that the gown system is to be adopted, and states that they were worn on Sunday out of respect to the memory of a deceased member of the choir.

"And it I will have"
VIN MARIANI
—Shakespeare.

Agency for Waterman's "Ideal" Fountain Pen.

PETERBOROUGH BOOKSTORE

Agency for Butterick's Patterns. The Best

April 3, 1902.

NO MATTER WHERE YOU LIVE, COME TO STRATTON'S FOR YOUR

WINDOW BLINDS

. . . AND . . .

WALL PAPERS.

You can hardly compare this stock of ours with any other. It is finer larger, and of a distinct quality not often obtainable for the money.

Cut this list out :—

100 only Window Blinds in cream and green, mounted on good spring rollers, size 36 inch by 6 ft, regular price 35c, for..... **26c**

150 Shadings with 4 inch lace and 4 inch insertion, size 36 inch by 6 ft regular price 75c, for..... **49c**

A lot of Odd Blinds' all kinds and prices, some $1.25, $1.00 and 75c, choice for..... **38c**

We will give you enough Wall Paper, Blue, Green and Fawn Ingrain, to paper and border room 12x12 for..... **88c**

Beautitul Bedroom paper in satin stripe, fully 8 yards to every roll, with 18 inch blended frieze to match. Enough to do room 12x12 with border for.... **98c**

Elegant Embossed Gilt Paper in dark and light shades, regular 15c and 20c lines for..... **9c**

A. H. STRATTON & CO.

The Peterborough Bookstore.

TO BUILDERS.

Sealed Tenders will be received by the undersigned until Friday, 28th of March next, for the erecting of a brick terrace on Harvey street. Plans and specifications can be seen at the office of Mr. W. Blackwell, Architect, Water street. The lowest or any tender not necessarily accepted.

The time for receiving tenders for the above has been extended until Monday, the 7th of April.

11d63. F. J. JAMESON.

Enlarged Pictures and Groups

My work combines the qualities of Permanence, Artistic Posing and Natural Likeness.

When you're ready for a sitting make your appointments with

LENDRUM Only Ground Floor Studio Charlotte Street.

RICHARD HALL & SON

PETERBOROUGH'S MODERN STORE.

BIG BARGAIN SALE SATURDAY

This sale represents a big list of Special Lines that we were fortunate enough to secure at considerably less than regular price. They are yours on Saturday next at the following reductions. Qualities will be found up to our regular high standard—nothing but reliable goods at this store.

BARGAINS! BARGAINS! BARGAINS!

50 Yards Striped Turkish Towelling, regular price 12½c a yard, on sale Saturday, a yard..... **8 1-2c**

200 Yards Linen Towelling, remember Linen Towelling, regular price 7 and 8 cents per yard, on sale Saturday, a yard..... **5c**

55 Yards Unbleached Table Damask, 36 inches wide, regular price 25 cents a yard, on sale Saturday, a yard..... **18c**

20 Dozen Linen Table Napkins, 18 inches square, regular price $1.00, on sale Saturday, a dozen..... **82c**

42 Pieces Coloured Flannelette, regular price 6 cents a yard, on sale Saturday, a yard..... **5c**

1500 Yards Eactory Cotton, 36 inches wide, regular price, 6 cents a yard, on sale Saturday, a yard..... **5c**

500 Yards White Bleached Cotton, 36 inches wide, regular price 8c a yard, on sale Saturday at, a yard..... **6 1-2c**

25 Dozen Ladies' Corset Covers, all sizes, trimmed with tucking, insertion and embroidery, regular price 25 cents each, on sale Saturday at, each..... **19c**

15 Dozen Ladies' Night Gowns, trimmed with embroidery and insertion, regular price 85 cents, on sale Saturday, each..... **65c**

5 Dozen Ladies' White Underskirts, with deep embroidery flounce, regular price 90c, on sale Saturday, each..... **75c**

20 Pieces Embroidery and Insertion, good patterns and qualities, on sale Saturday, a yard..... **3 3-4c**

50 Dozen Ladies' Fine All Wool Ribbed Cashmere Stockings, all sizes—the best 25c Stockings in town, on sale Saturday, a pair..... **20**

10,000 Yards of Baby Ribbon, all colours, regular price 2c a yard, on sale Saturday at a yard..... **1c**

50 Dozen Coloured Bordered Children's Handkerchiefs, on Sale Saturday at 2 for **5c**

400 Yards Black and Indigo Blue Serge, all pure wool and heavy make, 42 inches wide, regular price 35c, on sale Saturday at, a yard..... **25c**

200 yards Pure Silk Japanese Silk, 27 inches wide, regular price 35 cents on sale Saturday, a yard..... **25c**

RICHARD HALL & SON DIRECT IMPORTERS. 130, 132, 134 SIMCOE STREET

THE STORE THAT NEVER DISAPPOINTS

Cressman

800

NEW LACE CURTAINS

Prices 25c to $10.00 per Pair

AT 25 CENTS
At this low price we show a 2½ yard Curtain taped.

AT 45 CENTS
A fair sized Curtain, 3 yards long, several designs.

EXTRA AT $1.00
At this popular price we show three designs 3½ yards long by 58 inches wide.
Very Extra Values

OUR SPECIAL AT $1.25
This is an extremely sightly Curtain, 3½ yards long, very wide, Nottingham manufacture—
Price $1.25

$3.50 TO $10.00
Large range of Swiss Curtains—
$3.50 to $10.00

AT $5.00
New White Knitted Curtain—an effective white brussels net effect. Patterns formed by small worked rings, decidedly handsome—
Price $5.00

—NEW—
This week in our Ready-to-wear Department—
NEW SUITS
NEW COATS
NEW SKIRTS

PAIRS

Cressman
385 GEORGE STREET. 'PHONE 171.

SPECIAL VALUES

We are now selling Boys' Balbriggan Underwear, 13c, 15c, 20c and 25c.

All sizes in stock. Great value.

PORT HOPE KNITTING WORKS

"BUILD UP ONTARIO."

The Motto of Premier Ross and His Government.

THE NEW ONTARIO POLICY.

VIGOROUS ADDRESS BY THE PROVINCIAL SECRETARY.

—Position of the Government Ably Explained by Mr. Stratton—Speeches by Mr. Breithaupt and Mr. Bowman.

The following is the Globe's report of the address delivered by Hon. J. R. Stratton, Provincial Secretary at the opening of the Provincial election campaign, for North Waterloo, delivered in the town hall, Waterloo, on Wednesday:

The chairman then introduced Hon. Mr. Stratton, as a leading member of the best Government the people ever had in Canada, and perhaps in America. Mr. Stratton was received with loud cheers. In opening, he referred to the able manner in which Mr. Breithaupt had represented North Waterloo in the Legislature of this Province. He was glad to see so many ladies present. If their case was left with the ladies of Ontario the Government would go back with flying colours. (Cheers.) He then showed the magnitude of the responsibility of those who governed this Province.

Mr. Stratton went on to deal particularly with what had been accomplished by the Ross Government in the short time it had held power. The Opposition generally held that the Government had made promises that had not been kept, and Mr. Matheson at the last session had specifically declared that "the Government had promised all sorts of things, but performed nothing." In the time at his disposal Mr. Stratton said he could not enter into details of the work done by the Ross Government in fulfillment of its promises, but he would generally deal with one or two. Two years was a short space in the life of a nation, but in that time the present Government had done so much that it was not afraid of the people trusting it for the future.

THE "NEW ONTARIO" PLANK.

The first item in Premier Ross' programme was a promise "to open new Ontario by trunk lines and roads, and make homes for Ontario's sons." The Government had done much in this direction. In 1900 the Government organized a Bureau of Colonization to promote settlement. The past year alone 1,482 farms of 160 acres each had been located, in all 236,120 acres. (Hear, hear.) There has been built since 1898 in new Ontario 417 miles of colonization roads, and graded, repaired and generally improved 1,235 miles. Settlement had been and would be promoted by these means, and by improved means of access by railways aided by the Government. The Rainy River Railway had been completed by the help of the subsidies granted by the Hardy Government in 1899, and its efforts in developing the region it traversed were incalculable. It tapped the million acre farming belt on the Rainy River, and stimulated mining development its whole length to Port Arthur—the gold mines of the Lake of the Woods, and Rainy Lake District and the Atikokan and Mattiwin iron ranges. As to the principal railways aided by the present Government, there was no expenditure of public moneys.

The Hamilton Spectator, a type of the Opposition fault finders, charged, with a sneer, that there was too much "building up" of new Ontario, at the expense of the old. Was this a fact? No. A good many persons had the idea that the effective aid given to railways cost the people of old Ontario something in the way of money, and added to their burdens. The idea was entirely mistaken as regarded the important railways promoted by the present Government. Even if these cost money they would add no burdens, for the revenue of the province was raised by means that do not involve a dollar of direct general taxation. But these lines were aided by grants of land which were practically valueless without access, so that so far as these railway lines were concerned the new country was made to develop itself, and while vastly benefitting older Ontario did not cost a dollar of its revenue. What was the situation when the first railway, the Algoma Central, was thus aided? Important Industrial works at the Sault were at a practical standstill for lack of raw material and the transportation facilities represented by the Algoma Central Railway. The land grant to this railway, in which the public interests were fully protected, gave a new life to industry.

THE "SOO." INDUSTRIES.

Since then the "Soo" industries had largely expanded. Several important new industries had sprung into being, including great steel works, with buildings covering acres of ground, employing thousands of hands, and making steel rails from new Ontario ore brought from the mines by a spur of the very land-aided railway, which was to be completed by the rails made at these works, as would be the other railways, the Manitoulin and North Shore and the Temiscaming. In the enterprise stimulated by the land grant to the Algoma Central Railway millions of capital were employed, and the amount expended on preparatory work alone amounted to ten or twelve millions, with as much more needed to complete the work now under way. The present estimated pay roll in connection with the Clergue industries, for wages and supplies, was $750,000 per month, or a yearly pay roll of $9,000,000, almost one-third of the customs revenue of the Dominion, and almost enough to pay a year's interest on the national debt. (Hear, hear.) This represented an immense development of previously useless resources, and meant a corresponding benefit to older Ontario.

EMPLOYMENT FOR THOUSANDS.

Construction and operating work gave employment to thousands, and the millions for machinery and supplies must be obtained from settled Ontario, giving employment to labour, assisting our industries and stimulating trade of all kinds. His own town, Mr. Stratton said, had been benefitted hundreds of thousands of dollars in this way, and there was no visible end to the widespread results possible. (Hear, hear, and cheers.) All this sprang from the first pulp agreement, conjoined with the action of the Government in helping the construction of the Algoma Central Railway. Similar results would follow the construction of the Manitoulin & North Shore Railway, a development and colonization railway 300 miles in length, which connected new to old Ontario east and west, directed the trade of the newer regions to the settled portions of the Province, and would open about four millions of acres to settlement, and facilitate the development of immense timber and mineral resources, and a tremendous development of internal trade. Less than a year ago in the House Premier Ross promised to build the Temiskaming Railway as a Government work, and the promise had been kept. An act passed last session made the Government of this Province the pioneer in Government construction and ownership of railways. The Temiskaming Railway was to be built from the proceeds of Provincial lands, without the expenditure of a dollar of Provincial funds. That railway, 106 miles in length, would be built with public lands now comparatively valueless, and would give access to and secure the trade to old Ontario of a million acres of fertile land, giving added value to every acre, and promoting an inrush of settlement, with all the attendant advantages. Was not that good policy? Was not that progress? (Cheers.) Was not that enterprise? (Hear, hear.)

Within two years the Ross Government had provided for the construction of over 500 miles of colonization and development railways in new Ontario without a dollar of money subsidy, with public and Provincial interests fully protected, and with accompanying and accruing trade benefits that would stimulate the whole Province to new industrial and commercial life. Not only was it the policy of the Government to build up Ontario by the development of the new portions, with reflected benefit to the older portion, but with an eye to the benefit of the whole province the Government looked for increased revenue, and was able to devote a million to good roads, giving improved highway transportation and facilitating the new industry of manufacturing sugar from beets. Legislation to encourage the industry with $225,000 was passed, and the results were promising. A great interest had been aroused, and Waterloo County was to be benefitted by the establishment of a beet sugar factory, and if only farmers co-operated great results would come.

BEET SUGAR INDUSTRY.

Since the act was passed in April, 1901, nine beet root sugar companies had been chartered with an aggregate capital of nearly five millions. One factory manufactured in a season 70,000 tons of beets from 5,000 acres, and with, say, ten factories in operation, at $4 per ton, the lowest price, $2,800,000 would go into the pockets of the farmers. The cost of manufacture and labour, with ten factories working up 70,000 tons each, would be $1,400,000, representing a total for one crop, with ten factories operating, of $4,200,000. This could and would be done, if the farmers helped themselves as the Government had tried to help them. A Conservative member of Parliament had called the Germans "the greediest people on earth." He (Mr. Stratton) did not believe that statement could be justified, but he did believe the Germans of Waterloo County were amongst the most enterprising people of the province, for the farmers there had shown the way to the rest of the farmers of the province by being among the first to go into the enterprise of beet root sugar growing and he hoped they would meet with the greatest success.

OUR PULPWOOD RESORCES.

Another way the Government had shown true enterprise was by encouraging the utilization of our pulpwood resources. Exploration by the Government had shown that we had north of the height of land enough pulpwood at 40 cents per cord to be of the value when utilized of $115,000,000, an asset which might be swept away in a season by forest fires. The Government had made agreements with seven pulp companies, who were given the privilege to cut pulpwood, when they had expended in buildings, etc., the large sum of $4,000,000, and if they paid 40 cents a cord for it. The companies did not get a foot of land nor a stick of pine, only the pulpwood needed for their mills. Settlers could locate in any part of the territory and have all the pulpwood on their lands which they could get to the mills. Not a stick of pulpwood could be sent out of the country in an unmanufactured condition, while in Quebec the territory was held on speculation, and the spruce could be taken out and exported, if desired to the United States on payment of a small export duty; while no one, as The Globe pointed out, could export pulpwood from Ontario if he paid $10 per cord. "Ontario for Ontarians" was the Government's motto. Our pulp agreements required the penditure of enormous sums in buildings and machinery, and this must be made within a given time or the right to cut lapsed. In the seven agreements made the companies were required to spend nearly five millions—$4,900,000—for buildings and machinery, and to employ 2,000 hands ten months in the year. What this meant ultimately could be guessed at when it was the fact that from the operation of the first pulp agreement at the Soo, where an expenditure of $400,000 was stipulated six years ago, there had already been spent in works springing from it $12,000,000, and the total expenditure would reach twenty millions. (Cheers.)

The business men of the country approved of the policy of the Government. A former leader of the Opposition, Mr. Marter, separated from his leader and supported the Government on this policy. We cannot afford to stand still and mark time. We must move on and utilize our pulpwood forests to bring settlement into the country, to give employment to our workingmen, and to give capital an opportunity for investment. It was charged, Mr. Stratton said, that the expenditure of the Province had increased. They did not deny the charge. The Government showed that the increased expenditure was directed solely to lessening the burdens of the people, and in the Province assuming obligations that were directly placed upon the people in other countries. (Hear, hear.)

WATERLOO'S SHARE.

Mr. Stratton showed that $755,133.36 had been expended to assist the County of Waterloo, nearly $50,000 being given to assist their agricultural societies, $263,000 for public, separate and high schools, $51,000 for their mechanics' institutes, $45,000 for the benefit of the deaf, dumb and blind from Waterloo County, $60,000 for the maintenance of prisoners, of boys and women in the reformatory, $216,000 for unfortunates maintained at the expense of the Province in the asylums. We cannot have this money and expend it. (Hear, hear.) The speaker had been charged by The Mail with citing these amounts to show how generously the Province deals with every constituency, and it was said by that same organ that he asked the electors to be duly grateful for the gifts. Mr. Stratton had not cited these figures for the reasons mentioned, nor did he ask the electors to be duly grateful. He simply mentioned them to show to the people in the counties that it was impossible "to have your cake and eat it too;" that the increased expenditure had been wisely made, and to show the unfairness of their political opponents in charging the increased expenditure without showing the people where the expenditure had been improperly made.

Mr. Stratton showed by a map the territory that would not have been the property of Ontario had the Opposition had their way in the Legislature. He pointed out various projected railways, and showed the extent of the pulpwood concessions and agreements, and concluded a strong speech in defence of the Government.

When the Minister resumed his seat there was enthusiastic cheering, and the successful meeting dispersed after cheers for the King, the candidate and the Ross Government.

If you are Using Brain and Muscle in the Pursuit of Your Life Work, Use

Malt Breakfast Food

Men and women who make Malt Breakfast Food their first dish at the morning meal avoid the many discomforts that come to those who use oatmeal and other starchy grain foods.

Malt Breakfast Food users go forth to the work and duties of the day with a full store of bodily and mental energy so necessary for battling the worries of business and home responsibilities. The reasons are plain and simple. Malt Breakfast Food is easily digested and quickly assimilated; it is an energy producer as well as a flesh, bone and muscle-builder. Oatmeal and other starchy grain foods tax the powers of digestion, exhaust existing energy, give rise to stomach troubles and skin eruptions.

If you are a daily worker depending upon body and brain power, make Malt Breakfast Food your regular morning dish; health, strength and happiness will be your reward. All grocers.

TENNIS.

In the report of the Peterborough Lawn Tennis Club meeting the statement was omitted that a new office had been created, that of Assistant Secretary-Treasurer, to which Mr. Frank Bradburn was unanimously elected.

THE BEEHIVE

"WHATEVER WE DO, WE DO IT WELL."

SENSATIONAL SILK BLOUSE BARGAIN!

For the balance of the week we offer one of the grandest and most sensational Silk Waist bargains that perhaps has ever been offered to the ladies of Peterborough. They are on exhibit in our south window—$4.75 for $2.99.

We offer our beautiful Black Taffeta Silk Blouse, which is good value for $4.75, trimmed with groups of five tucks and three rows of hemstitching, soft cuff and new cut collar. Price $4.75, sale price..... $2.99

We have just received some exceedingly pretty designs for Spring and Summer wear.

Call and look them over while the stock is unbroken.

NEWER NOVELTIES FOR EASTER

Not Shown on Opening Days.

New York sends the very latest models in Ready-to-wear Hats from the most noted hat makers.

Highest Class Trimmed Millinery!

The smartest creations which ladies should not miss seeing. They are the very Hats that women delight to wear. The impress of Easter is everywhere in the store.

Gloves for the Eastertide
And Veilings, Belts, Neckwear, etc.

All ready for the pealing of the Easter bells.

MISS DELANEY.

THERE ARE MANY REASONS

Why Henry & Co. are able to hold the continuous custom of Peterborough's best people.

The highest grade of Family Groceries, Wines, Ales, etc., at the closest prices, is one reason.

Courteous treatment—perfect cleanliness and order—conscientious effort to give customers precisely what they ask for, are other reasons.

A little Good Ale or Porter is as good a spring tonic as anyone could take. If we didn't keep it Good we wouldn't sell it.

HENRY & CO.

Family Grocers and Wine Merchants, Opposite the Opera House, George Street.

STOCK MARKETS.

New York, April 3rd.—Sr. and Ln. should be excellent purchases. We consider Penna. one of the leaders. We are strongly of the opinion that these shares will give a good account of themselves this month. The latter is working up in a fine manner, and the stock is being accumulated by friendly interests that have been identified with the property for many years. The Atchison issues should prove winners also. The Berwind pool are as bullish as ever upon the shares and hold immense lines of both the pfd. and common. Atch. continues to make a marvellous showing as far as net earnings are concerned. The road is making steady progress all the time, and preparing rapidly to enhance its facilities for doing business. St. Louis and San Francisco Stock should be mentioned when speaking of the Atchison system. The country through which it runs warrants the road's rapid progress. One stock exchange house has accumulated over 30,000 shares of the stock and are actively engaged upon the bull side.

St. Paul is another favourite that is below its customary quotation. Those shares have been extensively purchased recently by prominent Wall street interests. The rise in Rock Island and North West should indicate the way that St. Paul must travel. We are very bullish upon St. Paul. The set back in the tractions offers a good opportunity to purchase them, especially Manh. and Brt. Possibly Met. may be weak for a time more. It is the evident desire of Met. insiders not to have the stock advance much at present. Do not sell it short when weak, however. Insiders are not given to notifying outsiders what to do for their benefit. The general list of railway and industrial issues all look well. We believe stocks will rule considerably higher during April.

ORGAN RECITAL.

Murray Street Baptist Church.

Arthur Blakeley, Mus. Bac., organist Shelbourne street Methodist church, Toronto.

Clarence Glass, boy vocalist.

Frank Williams, boy violinist.

The above are the artists engaged for the organ recital and sacred concert at the Murray street Baptist church on Tuesday next, 8th inst.

Speaking of the remarkable musical talent of the two lads, aged 11 and 12 respectively, the Globe says: "The soprano solos of Master Clarence Glass, with violin obligato by Master F. Williams, fairly brought down the crowded house at the Massey Hall on Monday evening, in the festival of lillies."

Beaure to hear them. Tickets 25 cents each, can be obtained at Sailsbury's bookstore, Peterborough music warehouse, Madill's drug store, C. B. Routley's, Examiner office and Review office.

Eastertide Waists at Gemmell's.

Simply beautiful displays of Ladies' Waists, of almost every new and desirable description. See our two large show windows for 1902 styles and fabrics at about one-half regular prices. Window No. 1 contains an array of black satana waists, flannelette waists, in French flannel designs, and Roman satin waists in various colourings—all regular $1.25 sellers—your choice for only 75c. Window No. 2 contains samples of handsome silk waists, in the striped patterns of mauve, blue and white. English cashmere waists with combination of tucks and hem-stitching; corduroy velvet waists trimmed wit applique lace, black lustre waists with allover tucking, and pretty French flannel waists in dainty colourings and new effects—all lined throughout—ranging in price from $1.75 to $2.25—your choice this week for only $1.60.

C. G. GEMMELL.

HATTON & BRADBURN.

Office, 397 1-2 George Street.

Barristers, Solicitors, Notaries Public

S. W. HATTON C. H. BRADBURN

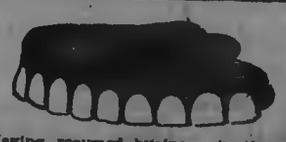

Having resumed business in the old stand I am prepared to give prices to suit all.

Sets of Teeth, Best, ... $7.00
Sets of Teeth, Good, ... 6.00
Gold Crowns, 22k. 5.00
Silver Fittings, ... $0.
Gold Fillings, ... $1.00 up.
Extracting, painless, ... .25

WILL S. HALL, L.D.S., D.D.S.

Rooms 2 and 3 Over China Hall.

Office Hours—8 a.m.—6 p.m. 7—8 p.m.

TEAM DRIVERS' INTERNATIONAL UNION

Desire to let the public know that the Scale of Wages is $3.00 for nine hours' work, which constitutes a day.

G. F. BRISBIN, President.
T. WILLIAMS, Secretary.

IF YOU TRY A SAMPLE LOAF —OF— LANE'S Boston Brown Bread

the chances are you will like it better than any other you have ever tasted.

Order it at LANE & CO'S Model Bakery, 426 George street, or from our Bread Waggons.

Good Farm To Rent

Immediately. Or a Bargain if sold in a few days.

LINDSAY & MIGHT

Real Estate and Insurance Agents.

FOSTER'S PARCEL EXPRESS.

The undersigned has started a new Parcel Express, and solicits a share of the public patronage. Having had nearly twenty-five years experience in handling baggage and parcels for the Grand Trunk, customers can depend on careful attention and prompt delivery of parcels. Give me a show and I will give you good service. RICHARD FOSTER, office 203 Bethune street, opposite G. T. R. Station.

Flavouring Powders.

While they last, we intend selling a full 25c package of our Non-Alcholic Flavouring Powders, for 15c, prepaid, to any address. Any variety. Superior to liquids and are soluble in water, milk, or syrup, or can be mixed with dry flour. Only a limited quantity will be sold at this price. Order at once. The DOMINION SUPPLY CO., Springville, Ont.

Do You See It?

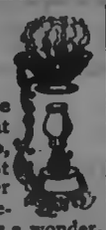

Look carefully at this little picture. There's a great deal to it. There's a lamp, that makes the heat. Right over it is the vaporizer that holds the Vapo-Cresolene. This Cresolene is a wonderful medicine. It kills most kinds of disease germs, and is a most remarkable healing agent. You simply breathe in the vapor of it, that's all; it goes all through your bronchial tubes, curing asthma, croup, coughs, catarrh, whooping-cough. 11

Vapo-Cresolene is sold by druggists everywhere. The Vaporizer and Lamp, which should last a lifetime, and a bottle of Cresolene complete, $1.5; extra supplies of Cresolene 25 cents and 50 cents. Illustrated booklet containing physicians' testimonials free upon request. VAPO-CRESOLENE CO 180 Fulton St., New York, U.S.A.

Recommended and sold in Peterborough by H. H. Edmison, druggist.

HAIGHT & FREEZE CO.

(Established 1890. Head Office: 53 Broadway, N.Y.)

STOCKS, BONDS, GRAINS, COTTONS

PETERBOROUGH BRANCH OFFICE
387 WATER STREET.

W. F. NELSON, Manager.

Commission orders solicited for large small accounts, for cash or moderate margin.

Send for a Daily Market Letter.

We are the only licensed U. S. Brokerage Corporation in business by permission of the Royal Government of the Province of Ontario.

"Consider the lilies, How they grow."

FAVORITE EASTER FLOWERS

Springtime is Flower time as well as Millinery time. Our Floral Novelties for early Spring are gorgeously effective in fringed, frilled and ruffled and plain flowering loveliness.

Magnificent Lilies.
Exquisite Carnations.
Luxuriant Stocks.
Beautiful Begonias.
Hardy Potted Plants, Ferns and Palms.
Ornamental Plants and Cut Flowers for Church Decorations.

WEST-END GREENHOUSES

495 Park Street (at residence of Mr. G. M. Roger.) Telephone 21A.

A. BLADE, Manager.

ELECTRIC LIGHT

Can be put in your house at small expense, even though it is not wired for it yet.

WIRING.

Installed by our system, means a clean, safe job; no plaster broken, or decorations spoiled, but the wires concealed in the walls in a through way, worklike manner, and subject to the approval of the Fire Underwriters.

FIXTURES.

We handle the lastest productions of the leading manufacturers, thus assuring you thorough satisfaction, both in quality and design. Our shades are from the latest foreign importations. At this season our prices are particularly close. Have your electrical work done during house-cleaning time.

MacPHERSON & ALDRICH,
Dealers in Everything Electric.
Telephone 386. 422 George Street.

"Common fame is often a common liar."

A retailer's reputation for selling good, may have little to do with his giving the good values also.

No shoe in Canada is at once the best shoe and the best value, unless it is stamped on the sole with the name and Makers' price of—

"The Slater Shoe"

"Goodyear Welted"

R. NEILL, Sole Local Agent

PAINTING, PAPERING, ETC.

N. W. GREY

Is prepared to fill all orders for Painting, Papering, Decorating and Kalsomining, promptly and at lowest prices. Satisfaction guaranteed. Estimates cheerfully given. Get my prices if you have any work in our above lines to do.

Residence and workshop 340 Water street Telephone 217. Post Office box 178. 333-1y

Children's Aid Society

(Incorporated by Act of Legislature, 1893)

Information requested. The informant's name kept strictly private.

GEORGE COCHRANE, Agent

OFFICE—Division Court Buildings. Hours—11 to 12. Children for adoption.

Ontario Bank

PETERBOROUGH.

Special attention to the collection of Sale Notes.

Interest allowed on deposits.

CHAS. McGILL, General Manager. JOHN CRANE, Manager.

SENATOR M'MULLEN

Complimentary Banquet to Him at Mount Forest.

A MOST SUCCESSFUL AFFAIR

Senator McMullen Greeted Cordially by 150 Guests, Among Whom an Enthusiastic Tone Prevailed—Some of the Big Guns Who Were Present—Sir Wilfrid Laurier Regrets Inability to Attend.

Mount Forest, April 3.—The public services of Hon. James McMullen were fittingly recognized by a complimentary banquet tendered him here last night. It was given by his old political friends, the Liberals of North Wellington, and was a most successful affair. The occasion was intended to celebrate Mr. McMullen's appointment to the Senate, and the men who had so loyally supported him during his long career in the House of Commons met to formally extend congratulations upon his elevation to the upper House. The banquet was held at the Coyne House, the dining-room of which was prettily decorated. The guests, who numbered about 150, were seated at four tables, and the seating capacity of the room was fully taxed.

Mr. Thomas Martin, President of the Liberal Association, occupied the chair, and at the head table were Hon. James McMullen, Hon. J. M. Gibson, Hon. John Dryden; Messrs. F. W. Galbraith, Guelph; George Binnie, South Grey; John Anderson, Arthur; James McEwing, Drayton; Mayor William Gruer, Rev. Dean O'Connell, Rev. W. G. Hanna, Rev. C. H. Emerson and Mr. James McCall, Mount Forest. The assemblage was most representative, and included many sturdy Liberals who had fought the battles of the party in this district for years past, and who looked forward with confidence to the political struggles of the future. Senator McMullen was cordially greeted, and throughout the evening an enthusiastic tone prevailed. An excellent repast was served, and an extensive program of toasts was begun. Many bright speeches weee made, and the visitors brought complimentary messages to the guest of the evening. Mr. McMullen, in acknowledging the kindness of his friends, briefly reviewed his course in Parliament, and the efforts he had made to advance the cause of good government in Canada.

Lotters of regret at inability to attend were received from Sir Wilfrid Laurier, Hon. Geo. W. Ross, Hon. R. W. Scott, Sir Richard Cartwright, Hon. James Sutherland, Hon. William Paterson and others.

MAJORITY ABOUT 6,000.

What Ministers Say About the Vote on the Manitoba Liquor Act—Hugh John Not Surprised.

Winnipeg, April 4.—Further returns of voting on the Liquor Act referendum received to-day increase the total vote to the neighborhood of 39,000, with a large number of the distant rural municipalities to hear from. The unreported places are expected to split about even, leaving a straight majority of about 6,000 against the enforcement of the act. Tache and Desalaberry give large majorities against the act. The official majority for Winnipeg is 3,406 against. The estimated totals now stand: Against the act, 17,464; for the act, 11,137; majority against 6,327.

Hon. Robert Rogers says: "I suppose we will carry out the will of the people now that we know it. The large vote polled was evidence that the Dominion Alliance non-voting policy did not carry many adherents."

"Did the result meet your anticipation?"

"I cannot say. Things were so badly mixed up that it was very hard to decide whether Manitoba really wanted prohibition or not. Now we know and know how to act."

Hon. Mr. Davidson says: "The sentiment seems to be strongly opposed to the act, judging by the result of yesterday's vote, so far as we have heard. The bad state of the roads no doubt kept many away from the polls on both sides. I voted from my home at Neepawa. There everything was carried on quietly. I found the temperance people working as hard as those on the liquor side, but Neepawa went against the act."

When questioned as to whether the Liquor Act would be repealed, Mr. Davidson replied: "I suppose there is no other course open. There will not even be a percentage to consider in the matter."

Hon. Hugh J. Macdonald says: "I am not surprised at the vote, when the position taken by the Dominion Alliance is considered."

Manchurian Convention.

Pekin, April 3.—The signing of the Russo-Chinese Manchurian convention only awaits the receipt of the information as to whether objection to it would be raised by other powers. Since the treaty has been modified as a result of the pressure exerted by the United States, Great Britain and Japan to its present form, it is not believed that any difficulty on this score will be encountered.

Two Fire Damp Explosions.

London, April 4.—Six men were killed as the result of an explosion of fire-damp Wednesday night, in a colliery at Wigan, Lancashire. A number of the men were entombed at Dunfermline, Scotland, this morning, owing to a similar accident.

Marconi Sells Out.

London, April 4.—The Marconi Wireless Telegraphy Company has sold its American rights and patents to an American company, with a capital of $6,150,000.

Vapo-Cresolene quickly cures colds, coughs, sore throat, whooping cough and croup.

In every town and village may be had, the

Mica Axle Grease

that makes your horses glad.

Made by Imperial Oil Co.

A DIVISION IN THE HOUSE.

The Charter Bill of the Montreal Bridge Company the Bone of Contention—The Budget Debate.

Ottawa, April 4.—Lieut.-Col. Sam Hughes arose and made a protest against aspersions cast upon Canadian soldiers in The London Daily News. The writer of a letter in that paper declared that at Faberspruit the Canadians had stripped the boots and stockings off dead Boers and pulled out their toenails as mementoes. The statement, Col. Hughes said, was utterly untrue.

The Speaker having interposed a point of order the subject had to be dropped.

Later in the day he renewed his protest against this libel, and read a letter from an English yeoman published in an English paper, denying the charge, and pointing out that the story probably arose from the fact that the Boers had taken off their boots in order to be able to creep quietly up to the British camp. Hence the story that the Canadians had stripped the enemy of their boots.

A resolution to refer back to the Committee on Railways the bill to extend the charter of the Montreal Bridge Company, which the committee had killed, was moved. After a lengthy discussion, the motion was defeated by 85 to 62.

In reply to the Opposition leader, Mr. Sifton said he expected to introduce a bill during the present session dealing with Yukon matters, and in all probability the bill would deal with representation in parliament, the matter being at present under consideration.

The debate on the budget was resumed by the Conservative whip, Mr. Taylor. The debate was continued by Mr. Walter Scott, who was replied to by Dr. Roche.

The Minister of Agriculture moved the adjournment at 11.15 p.m.

A Priceless Gift.

What is the good of a fortune without health to enjoy it? Why go about half-sick when Merrill's System Tonic will give you back your health? This wonderful medicine purifies the blood, builds up the system, strengthens the nerves and regulates the bowels. It's no use to you if you are well, but invaluable if you are sick. A fifty cent bottle lasts three weeks. Sold at Ormond & Walsh's drug store.

Mr. Fallis Retires.

Millbrook, April 4.—East Durham Conservatives here yesterday nominated J. J. Preston of Bethany for the Local House. W. A. Fallis, M.P. P., declined owing to feeble health.

Mr. Eilber in South Huron.

Hensall, April 4.—H. Eilber, M.P. P., was again nominated for South Huron yesterday. Major Beattie Major Beck and John Shirrett, M. P., delivered addresses.

A Sufferer From Backache.

Several Years of Kidney Disease—A Prominent Merchant Cured by.

Dr. Chase's Kidney-Liver Pills.

Every day adds scores of names to the long list of persons who have been cured by Dr. Chase's Kidney-Liver Pills, and among those who are now enthusiastic of this great medicine is Mr. W. Gilroy, the well-known merchant of Blenheim, Ont.

Like many others, Mr. Gilroy now wonders why he did not use Dr. Chase's Kidney-Liver Pills in the first place, instead of experimenting with new-fangled and untried remedies. There is no doubt about the exceptional virtues of Dr. Chase's Kidney-Liver Pills. They act directly on the kidneys, liver, and bowels, and thoroughly cure complicated ailments which cannot be reached by ordinary remedies.

Mr. W. Gilroy, general merchant, Blenheim, Ont., states:—"I am rather enthusiastic in the praise of Dr. Chase's Kidney-Liver Pills, and believe I have good reason to be. For several years I was a great sufferer from kidney disease, and had pains in my back almost constantly. I tried a great many remedies, but did not succeed in obtaining more than slight temporary relief.

"A friend of mine advised me to try Dr. Chase's Kidney-Liver Pills, and I did so with great satisfaction. I had not taken half a box before I began to feel better, and now realise that I have entirely recovered. I often wonder now why people go after new-fangled remedies when this tried and proven medicine is so easily obtained, and so certain to cure."

Dr. Chase's Kidney-Liver Pills have the hearty endorsement of good citizens in nearly every city, town, and village in Canada. They are probably the most popular remedy that was ever introduced into this country, and their enormous sales are due to the fact that they radically cure serious and chronic diseases. One pill a dose; 25 cents a box, at all dealers, or Edmanson, Bates and Co., Toronto. 3

MARKET REPORTS.

Wheat Lower at Chicago—Liverpool Higher—Produce and Cattle Markets—The Latest Quotations.

Thursday Evening, April 3.

Liverpool wheat futures closed ½d higher to-day, and corn futures a similar amount.

Wheat sold off sharply at Chicago this afternoon, the May option closing ½c below yesterday. May corn lost ½c, and May oats closed unchanged.

LEADING WHEAT MARKETS.

Following are the closing quotations at important wheat centres to-day:

	Cash.	May.	July.
New York	....	77½	77½
Chicago	70¾	71⅛	71⅝
Toledo	77½	77½	....
Duluth, No. 1 Nor.	70¼	71	71⅛
do. No. 1 hard	73½	....	....

BRITISH MARKETS.

Liverpool—Close—Wheat, spot, firm; No. 1 standard Cal., 6s 2¼d to 6s 3d; No. 2 R.W., 5s 11½d to 6s; No. 1 Northern spring, 6s 0¼d to 6s 1¼d; futures quiet; May, 5s 11½d, sellers; July, 5s 10⅝d, sellers; maize, spot firm; mixed American, old, 5s 2½d to 5s 2⅝d; new, 5s 2¼d to 5s 2⅜d; futures quiet; May, 5s 1d, value; July, 5s 0¼d, value; Oct., 5s, value; flour, Minn., 17s 9d to 19s.

London—Close—Wheat, number of cargoes arrived off coast since last report, 2; waiting at outports offered for sale, 6; on passage, quiet but steady; maize, on passage, rather firmer; cargoes, Odessa, F.O.B.T., steam, loading, 21s, paid; flour, Minn., 21s 9d.

Paris—Close—Wheat, tone steady; April, 22f 15c; Sep. and Dec., 20f 65c; flour, tone steady; April, 26f 85c; Sept. and Dec., 26f 45c.

TORONTO ST. LAWRENCE MARKET.

Grain—		
Wheat, white, bush.	$0 73	to $0 80
Wheat, spring, bush.	0 70	....
Wheat, red, bush.	0 70	0 80
Wheat, goose, bush.	0 65½	0 66
Peas, bush.	0 84	....
Beans, bush.	1 00	1 25
Rye, bush.	0 58	....
Barley, bush.	0 54	....
Oats, bush	0 46¼	0 47
Buckwheat, bush.	0 58	....

TORONTO FARM PRODUCE.
Wholesale.

Hay, baled, car lots, ton.	$10 25	to $10 50
Straw, baled, car lots, ton.	5 00	5 75
Potatoes, car lots, per bag.	0 60	....
Butter, dairy, lb. rolls.	0 18	0 19
Butter, tub, lb.	0 15	0 16
Butter, creamery, lb. rolls.	0 22	0 23
Butter, creamery, boxes.	0 20	0 21
Butter, bakers', tub.	0 12	0 13
Eggs, new-laid, doz.	0 12½	....
Honey, per lb.	0 09	0 10
Chickens, per pair.	0 50	0 75
Turkeys, per lb.	0 14	0 15
Dressed hogs, car lots.	7 25	7 50

TORONTO HIDES AND WOOL.

Hides, No. 1 green.	$0 07	to $....
Hides, No. 2 green.	0 06	....
Hides, No. 1 green steers.	0 08	....
Hides, No. 2 green steers.	0 07	....
Hides, cured	0 07½	....
Calfskins, No. 1.	0 09	....
Calfskins, No. 2.	0 07	....
Deacons (dairies) each.	0 55	0 60
Sheepskins	0 70	0 80
Wool, fleece	0 18	....
Wool, unwashed	0 07	....
Tallow, rendered	0 05¾	0 06

TORONTO LIVE STOCK.

The run of live stock at the cattle market was not large, 44 carloads, consisting of 923 cattle, 748 hogs, 58 sheep and 18 calves.

Export Cattle—Choice loads of heavy shippers sold at $5.50 to $5.75; medium exporters, $5 to $5.40; light exporters at $4.65 to $4.90 per cwt.

Export Bulls—Choice heavy export bulls sold at $4.12½ to $4.50; light export bulls at $3.40 to $3.80 per cwt.

Export Cows—Export cows sold at $4 to $4.25 per cwt.

Butchers' Cattle—Choice picked lots of butchers' cattle, equal in quality to best exporters, 1100 to 1150 lbs. each, sold at $5 to $5.40; choice picked lots of butchers' heifers and steers, 925 to 1025 lbs. each, sold at $4.60 to $4.80 per cwt.; loads of good butchers' sold at $4.50 to $4.75; loads of medium butchers', $4 to $4.40; inferior butchers' cows, at $3.75 to $4.25 per cwt.

Exporters and Butchers', mixed—Loads of mixed butchers and exporters sold at $4.50 to $4.90 per cwt.

Feeders—Feeders' steers, weighing from 900 to 1000 lbs. each, sold at $4 to $4.60 per cwt.

Stockers—Well-bred, thrifty young steers, 400 to 600 lbs. each, sold at $3.30 to $3.60 per cwt.; steers, 700 to 800 lbs. each, sold at $3.75 to $4 per cwt.; off-color, ill-bred steers and heifers sold at about $3 to $3.25 per cwt.

Calves—Seventy-five veal calves sold at $2 to $10 each, or from $4 to $6 per cwt.

Lambs—Yearling lambs sold at $4.50 to $5.50 per cwt.

Spring Lambs—Spring lambs are worth $2 to $6 each.

Sheep—Price, steady, at $3.50 to $3.75 per cwt.

Hogs—Best select bacon hogs, not less than 160 lbs. nor more than 200 lbs. each, off cars, sold at $6.25 per cwt.; lights at $6 and fats at $6 per cwt.

MONTREAL LIVE STOCK.

Montreal, April 3.—There were about 250 head of butchers' cattle, 30 milch cows, 200 small calves and 10 sheep offered for sale at the East End Abattoir to-day. The butchers were present in large numbers, but trade was slow, owing to the high prices prevailing, which were from ¼c to ½c per lb. higher than on last Thursday. Prime beeves sold at about 5¼c per lb.; medium cattle at from 4½c to 5c, and the common stock at from 3c to 4c per lb.; bulls, in medium condition, sold at from 3½c to 4c per lb.; the calves sold at from $1.50 to $5 each. A lot of 600 small calves were bought here yesterday at from $1 to $3 each. Good lots of fat hogs sold at from 6¼c to 6¾c per lb., weighed off the cars; the milch cows were offered at from $35 to $50 each, but there were very few buyers looking for them.

EAST BUFFALO CATTLE MARKET.

East Buffalo, April 3.—Cattle—Receipts, light; all sold; unchanged. Veals, tops, $7.25 to $7.50; common to good, $5 to $7.

Hogs—Receipts, 2750 head; fairly active demand and a shade stronger; Yorkers, $6.75 to $6.80; light, do., $6.60 to $6.70; mixed packers, $6.80 to $6.90; choice heavy, $7 to $7.05; pigs, $6.30 to $6.40; roughs, $6.25 to $6.50; stags, $4.25 to $4.75.

Sheep and Lambs—Offerings, 6600 head; sheep and yearlings, full steady; lambs, easier; choice lambs, $6.75 to $6.90; good to choice, $6.60 to $6.80; culls to fair, $3.50 to $6.50; sheep, choice handy wethers, $5.90 to $6.15; common to extra mixed, $5.25 to $5.85; culls and common, $3.90 to $5.15; heavy export ewes, $5.65 to $5.75.

NEW YORK LIVE STOCK.

New York, April 3.—Beeves—Receipts, 298; dressed beef steady; city dressed native sides, 8¼c to 10½c per lb. Exports to-day, 16 cattle. Calves, receipts, 65; dull and weak; veals sold at $7.75 per 100 lbs., a few at $8; city dressed veals, 8c to 12c per lb. Sheep and lambs, receipts, 1304; sheep steady; lambs sold a shade stronger; sheep sold at $5.25 per 100 lbs.; lambs at $6 to $7.12½; culls at $5.50; dressed mutton, 8c to 9c per lb; dressed lambs, 9½c to 12c. Hogs, receipts, 1876; firm.

BRITISH CATTLE MARKET.

London, April 3.—Prices steady; live cattle, 13¼c, dressed weight; refrigerator beef, 11c per lb.

Nip Disease in the Bud.

It is difficult to eradicate a disease after it has become seated, therefore it is wise to take any ailment in its initial stages and by such remedies as are sufficient, stop it in its course. Cold is the commonest complaint of man, and when neglected leads to serious results. Dr. Thomas' Eclectric Oil will cure the severest cold or most violent cough.

Hopes For Talmage.

Washington, April 4.—Dr. G. L. Magruder, the physician in attendance on the Rev. Dewitt Talmage, said yesterday that his patient has not gained as rapidly as he might wish. He said there were no immediate alarming symptoms, however, and that while he was exceedingly anxious, he was not entirely without hope.

Milburn's Heart and Nerve Pills.

MAKE STEADY NERVES FIRM. MAKE WEAK HEARTS STRONG.

They build up the System, renew Lost Vitality, give Nerve and Brain Power, improve the Appetite, make Rich Red Blood, dispell that Weak, Tired, Listless, No Ambition feeling and make you feel full of Life and Energy.

They are a sure cure for Nervousness, Nervous Prostration, Palpitation of the Heart, Brain Fag, Faint or Dizzy Spells, Anæmia, Sleeplessness, After Effects of La Grippe, Shortness of Breath, General Debility or all troubles arising from a run down system.

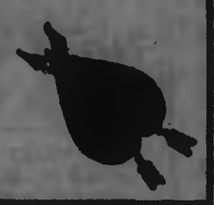

Price 50c. per box or 3 boxes for $1.25, all dealers or

The T. Milburn Co., Limited, Toronto, Ont.

Life Funds

FOR INVESTMENT.

CANADA LIFE ASSURANCE CO.

ESTABLISHED 1847.

HON. GEO. A. COX, President.

Invested Funds over $24,000,000.00.
Annual Income over $3,000,000.00

Money to loan in large or small sums upon any terms of repayment at from 4 to 5½ per cent, interest

All kinds of Life Insurance and Annuity Contracts at the most favourable rates, consistent with Absolute Security.

For further information apply to

A. A. COX, Manager.

Company's Office—Hunter Street, Peterborough. Next Door to the Canadian Bank of Commerce.

The Toronto Savings and Loan Company

HEAD OFFICE:
437 George Street, Peterborough.

3 1-2 per cent. interest allowed on deposits from day of deposit to day of withdrawal, repayable on demand

4 per cent. paid on debentures issued from 2, 3 or 5 years. Money to loan at lowest current rates.

Open every Saturday afternoon.

W. G. MORROW, MANAGER

Peterborough, March 14th, 1902.

A. KENNEDY. DONALD M KERCHER, V.S

Kennedy & McKercher

CENTRAL LIVERY STABLES and VETERINARY INFIRMARY

Everything up-to-date in the Livery Line. When you want a Rig of any kind for any occasion, ring us up.

Office of DR. DONALD McKERCHER, Veterinary Surgeon and Dentist. Calls promptly attended to day or night. Horse and Cattle Medicines always in stock.

No. 198 Hunter Street, West of Oriental Hotel. Telephone 278.

"CROSS CREEK" LEHIGH COAL

Still in the Lead.

Also First-class Hardwood for sale at

Fitzgerald's

Brock Street. Phone 111.

GREY LIME FOR SALE.

100 Jugs different sizes, Stove Lids and Legs, all sizes, 1200 ft. 3 in. Pipe, at 5c per ft, Rake Teeth, Neck Yokes, Bottles, Bolts Hinges, Shoes, Weights, Show Cases and other things too numerous to mention. Call and see what I have.

WOOD FOR SALE.

Highest cash price paid for all kinds of Scrap Iron.

GEORGE STEVENS.

Phone 273 P. O. Box 699

Wightman & Scott

DENTISTS.

For Painless Extraction

Vitalized Air (Gas); also Local Anæsthetics.

OFFICE—140½ Hunter street.

BRANCH OFFICES:

LAKEFIELD.—Every Tuesday and Friday—Over Burgess Drug Store.

OMEMEE.—Every Thursday. Next to Ivory Bros.' Store.

DENTISTRY

CONSULT—

DR. CHAS. NEILL
Dental Surgeon.

All Modern Appliances and Accessories. OFFICE—Corner of George and Hunter streets over H. S. Macdonald's Drug Store, Peterborough. Telephone 73

DENTIST.

DR. R. F. MORROW,
Master of Dental Surgery and Gold Medalist R. C. D. S.

OFFICE—In his old stand, over China Hall corner of George and Simcoe streets.

DENTIST.

DR. M. A. MORRISON,
Master of Dental Surgery and Honour Graduate of Trinity University

OFFICE—Bank of Commerce Building, Hunter street, Peterborough.

D. N. CARMICHAEL

M. D., C. M., L. R. C. P.

Special attention given to Diseases of Women and Surgery.

OFFICE AND SURGERY—Corner of Brook and Water streets, Peterborough. Telephone 238

POUSSETTE & McWILLIAMS

Barristers and Solicitors, 379 Water Street Money to lend at lowest current rates. A. P. Poussette, K.C. R. F. McWilliams, L.L.B

O'CONNELL & KERR

Barristers, Solicitors, etc. 134½ Hunter street, two doors west of Post Office. MONEY TO LOAN. Francis D. Kerr. Daniel O'Connel.

R. E. WOOD

Barrister, etc. Office—Bank of Commerce Block, Hunter Street. MONEY TO LOAN.

STRATTON & HALL

Barristers, Solicitors, etc., Peterborough, Ont Office—Corner of Hunter and Water Streets, over new Bank of Commerce. W. A. Stratton, K.C., L.L.B. R. R. Hall.

E. B. STONE

Barrister, Solicitor, Notary, Conveyancer, etc Office—Ground floor, 374 Water Street. MONEY TO LOAN.

W. H. MOORE

Barrister, Solicitor, etc. Office—Over Bank of Toronto, on George Street, Peterborough, Ont. MONEY TO LOAN.

DENNISTOUN, PECK & STEVENSON,

Barristers, Solicitors and Notaries. Office—417 Water St. MONEY TO LOAN. E. A. Peck, R. M. Dennistoun, A. Stevenson

EDMISON & DIXON.

Barristers, Solicitors, etc. Corner of Georg and Hunter streets, Peterborough. Geo. Edmison. A. E. Dixon

HALL & HAYES.

(Successors to Dennistoun & Hall.) Barristers, Solicitors and Notaries Public. Hunter street, Peterborough, next to the English Church. Money to loan at lowest rates interest. E. H. D. Hall. Louis M Hayes

W. BLACKWELL

Architect and C. E. Plans and estimates made on Churches, Public Buildings and Dwelling Houses. Buildings Superintended and Patents applied for. Heating and Plumbing a specialty. Office—371 Water Street, nearly opposite the Ontario Bank, Peterborough

MONEY TO LOAN

On Farm, Town and Village Property, at lowest rates, on easiest terms of payment.

STRATTON & HALL, Barristers

OFFICE:—Over New Bank of Commerce

MONEY TO LEND.

5 Per Cent. on First-class Town and Farm Securities only.

ROGER & BENNET,

Barristers, Solicitors, etc., No. 87½ Water St. Peterborough. Telephone No. 183.

G. M. ROGER. J. W. BENN

D. BELLEGHEM

Leading Undertaker,

Can be found day or night at his Warerooms Hunter street, or at his residence, adjoining his Warerooms. Telephone communication.

E. B. CLEGG & CO.

Undertakers and Funeral Directors.

Warerooms 427 George Street, or residence E. Clegg, 226 Stewart Street.

Careful and experienced attendance night or day. Telephone communication.

M. McFADDEN

Undertaker and Dealer in Every Description of Furniture.

HUNTER STREET WEST.

Advertise in the Examiner.

MUNICIPAL RAILWAY IN COLOGNE.

Did Not Wait Till Company's Agreement Lapsed, But Bought Now.

The city of Cologne has municipalized its street railways, not waiting for the franchises to expire—the last of which would not have fallen in until 1924—but buying out the company through a carefully conducted agreement.

The city authorities appointed in 1897 a committee to ascertain on what terms the company would dispose of the property.

A contract was finally agreed upon, the most interesting terms of which are given below:

The city of Cologne was to pay to the Street Railway Company: (1) An annual sum of 1,000,000 marks ($238,000) from January 1, 1899, to June 30, 1918, amounting in all to 14,500,000 marks ($3,451,000); (2) from 1908, 25,000 marks ($5,950) for each year, until June 30, 1918.

All the lines passed without any indemnity other than that specified in this contract, into the possession of the city. The city took possession of all real estate, buildings, and accessories used by the company.

The actual cost to the town, therefore, including the cost of any buildings they might subsequently take over, was, in round figures, 16,500,000 marks ($3,927,000).

For the conversion of the existing lines into electric traction and for the laying of one or two new lines, the city granted an appropriation of 18,000,000 marks ($4,284,000). The overhead wire system was decided on and one section was opened for traffic on October 15.

In 1898 the clear profits amounted to 1,028,000 marks ($244,400), and as the profits have increased regularly it is hoped that in 1914 they will amount to 2,380,000 marks ($566,400).

The fares charged at present are:

	Marks.	
Yearly tickets, good on all lines	120.00	$28.56
Monthly tickets:		
Good on all lines	10.00	2.38
Good on any one line	7.00	1.66
Ordinary fares:		
For maximum distance	.15	.035
For minimum distance	.10	.024
Children under ten years of age, maximum distance	.05	.012

Persons attending educational institutions may secure communication tickets whereby they are allowed to ride the maximum distance for 5 pfennigs (1.2 cents).

in the hands of a committee of the

The management of the railway is in the hands of a committee of the Town Council, the actual manager being appointed by the Council, and having the usual staff of engineers, inspectors, etc., whose salaries are the same as those paid by similar concerns.

The town may at any time let or sell the right to work the railways, should it be found that this would be most satisfactory; but the general impression is that when the final payment has been made to the old company the profits will in a short time amply repay the initial expenditure.

STIRRED UP BRITISH PUBLIC.

Henry Norman, M.P., Who Wanted to Know About Jap-English Treaty.

Henry Norman, who demanded in Parliament to know the nature of the treaty with Japan, and whose questions have raised no end of comment in the British and continental press, is well known in America,

MR. HENRY NORMAN, M.P.

where he was for some time the correspondent of The London Chronicle. Mr. Norman has traveled widely and has made a special study of oriental questions. Since 1900 he has been a member of the British House of Commons.

Fish Bites in Submarine Cables.

Interference with submarine cable service due to fish bites occurs from time to time in shallow water, but lines in deep water have not hitherto suffered from this cause. An English telegraph company, however, now reports that in repairing a fault in one of their cables at a depth of 330 fathoms the section removed was found to contain a tooth firmly fixed in the core of the cable, although the core was protected by the usual sheathing of thick iron wires and insulating material. An examination of the tooth showed it to be from some species of shark.

Progress in Taxidermy.

Of recent years great progress has been made in the reproduction of the naked skin parts of certain bird forms and mammals. This is done by the use of special preparations into which may enter wax, various pigments and other materials. By the use of these and much else employed by the skilled artist in taxidermy the wattles and combs of fowls, the practically naked heads of turkeys, vultures and condors, are reproduced so as to have every possible appearance of the structures referred to as they appear in life.

The man who can hardly crawl, and has just strength to get through a day's work, has no strength left for family life. He wants to be quiet; to be alone, out of sight and sound of everybody.

What a difference between such a man and the healthy, hearty man, who romps with his children and rides his laughing baby to "Banbury Cross."

What makes the difference? Usually disease of the stomach, involving the entire digestive and nutritive system.

Dr. Pierce's Golden Medical Discovery cures diseases of the stomach and other organs of digestion and nutrition. When these diseases are cured the hindrance to the proper nourishment of the body is removed and strength comes back again.

"I am happy to say I am getting to feel fine," writes Mr. A. J. Vanderwater, of 873 West Division Street, Chicago, Ill. "In all I have taken six bottles of 'Golden Medical Discovery' and four or five vials of the little 'Pellets.' They have done me worlds of good. These medicines have brought the great change in me from a slow mope of a man that could hardly crawl, tired and sick all the time, and could do no work. Now I can work, sleep, eat, and feel fine, and that tired feeling is all going away. I am very thankful that I wrote to Dr. Pierce. His 'Golden Medical Discovery' and his little liver 'Pellets' have almost made a new man of me. I feel young as I did at thirty years. No other doctor for me, only Dr. Pierce."

Dr. Pierce's Common Sense Medical Adviser, in paper covers, is sent *free* on receipt of 21 one-cent stamps to pay expense of customs and mailing *only*. Address Dr. R. V. Pierce, Buffalo, N. Y.

Abbey's Effervescent Salt

is made from the Salts extracted from the juices of fresh fruits. Harmless, yet most effectual in relieving the system of all impurities. Tones up the Bowels and promotes gentle and regular action.

A teaspoonful in a glass of water in the morning.

Will permanently cure all stomach troubles, dyspepsia, sick headache, liver and blood disorders.

All Druggists sell it.

A Correct Boot for Ladies is

The "Princess"

—decidedly easy and stylish. Ask to see it.

The "Keith"

Boot, for Men, is becoming a great favourite. Don't buy your Spring Shoe until you have seen this make.

Union Made Goods of the best styles and quality always in stock.

Receiving daily, Spring and Summer Stock—strictly up-to-date.

Our Order and Repair Departments are turning out satisfactory work

KYLIE'S

CITY SHOE STORE

139 Hunter Street, next Mitchell's Grocery Store.

SPRINKLING SINGAPORE.

The Solemn Procession That Accompanies the Watering Cart.

Poultney Bigelow in his description of the marvelous progress made by the city of Singapore under English rule gave a quaint picture of the manner in which the streets are watered:

The watering cart was drawn by little white bullocks and driven by Malays with turbans. It seemed to take five Malays to do this driving. One roosted aloft on top of the barrel for the purpose of controlling the outgo of water. He seemed very proud of his appointment. Another native in a big turban roosted on the pole and controlled the little cattle.

Then there was a man in thin brown legs and much turban who walked solemnly behind enjoying a footbath. He was obviously a government functionary, although his exact sphere of usefulness I could not discover. He appeared to be something in the nature of a rear guard.

Then there was a "foreloper," or advance guard, for the purpose of clearing the way. There appeared to be an idea that the little bullocks might suddenly go mad and rush ahead. At any rate, it gave congenial employment to one more native, and that was something.

There was yet another, who bent down now and then to pick up a piece of stone or brush away some irregularity unseen by ordinary eyes.

This outfit was a treat to me. It was solemn; it was full of self consciousness; it was magnificently oriental.

I have seen men in sublime moments; I have seen the red capped station master of Germany strut up and down his platform when an imperial train was about to arrive, but even that impressed me less than the watering cart of Singapore, with its municipal hierarchy of Malay ministers, each earning perhaps 2 cents a day.

Doves and Coronations.

At the ancient ceremonies of coronation of the French kings, after the anointing had been performed, some white doves were let loose in the church. This was supposed to symbolise the power of the Holy Ghost in directing the king's actions. A similar idea seems to have inspired all early kings, for among the English regalia is the rod of equity or the scepter with the dove. This is simply a golden rod with a mound at the top, which supports a cross. On this cross is a dove, fashioned of white enamel, with expanded wings. Some fine diamonds ornament the rod in various places.

Wrong Presumption.

Visitor—Am I right in presuming that it was your passion for strong drink that brought you here?

Prisoner—Say, boss, I guess yer don't know dis joint. It's de last place on eart' I'd come ter if I wus lookin' fer booze.—Judge.

Still Looking.

Aunt Hannah—When I was here two years ago, Hulda was looking for a husband. She is married now.

Uncle George—Yes, but she is still looking for him—that is to say, a good deal of the time.

Patriotic Elder-Dempster Co.

London, April 3.—Telegrams from Liverpool say that the Elder-Dempster Company announce that they are willing to carry sugar from Kingston, Jamaica, to Avonmouth, England, free of charge, in order to help the West Indian planters tide over the period until the sugar bounties are abolished and to cultivate trade between Jamaica and England.

Talmage a Sick Man.

Washington, April 3.—At the residence of Rev. T. De Witt Talmage, it was stated yesterday that his condition for the last two days has remained unchanged. He is said to be still a very sick man, and his physicians have informed the family that, if there is to be any improvement at all, it will be very slow.

To Protect Property.

Washington, April 3.—Secretary Hay and Mr. Raikes, Secretary of the British Embassy, yesterday signed a treaty extending to the British colonies the provisions of the original treaty between the United States and Great Britain for protection of industrial properties.

The Liver at the Bottom.

The liver is usually at the bottom of a great many diseases. It is the liver which abstracts the bile. It is the bile which enters chemically into the composition of the digestive ferments, and also acts as a cathartic. Merrill's System Tonic makes a strong, healthy, active liver, hence is a positive cure for Dyspepsia, Constipation and Nervous Trouble. 50 pleasant-to-take doses for 50 cents. Sold by Ormond & Walsh.

One Man Horribly Burned.

Halifax, N.S., April 3.—Five men were burned, one of them fatally, by an explosion of a barrel of kerosene oil in the store room at the dry dock at 2 o'clock this morning. One of the men dropped a match into the barrel of oil. William Ogilvy, aged 23, had the flesh burned off his hand and face and all the hair off his head.

Shipping Tied Up.

Halifax, N.S., April 3.— There was no change in the situation last night of the longshoremen's strike. The men are still out, and there is no settlement of the difficulty in sight. Several steamers are tied up at their docks, no attempt being made to put the freight on board.

Long Life is Inherited.

This statement you can prove by investigation. When a person whose ancestors had long lives dies in middle age you can in nine cases out of ten trace the cause to disordered kidneys and consequent suffering from Bright's disease, rheumatism, fatty heart or dropsy. Dr. Chase's Kidney-Liver Pills prevent and cure these fatal and painful diseases as no other preparation was ever known to do. One pill a dose, 25 cents a box.

No Excuse This Time.

"It was a new gun, your honor," protested the prisoner, "and I did not know it was loaded."

"But," argued the judge, "the dealer has just told us that you did not pay for the weapon."

"What has that to do with it?"

"Well, if you didn't pay for it the dealer must have charged it for you."

And the judge tried to look as much like the pictures of Solomon as he could.

Josh Billings Said of Niagara Falls

That the reason why people liked it was "Becawz nobody kin make wun jest like it." For the same reason people like Four T's, the great guaranteed cough cure. It is the only lung remedy made that cures coughs and colds in two days with perfect safety. Children like it and it cures croupy coughs. Sold in 25c. bottles by Ormond & Walsh, druggists.

Canadian Cardinal.

Quebec, April 3.—It is stated by a well-informed correspondent from Rome that His Grace Archbishop Begin of Quebec is to be appointed Cardinal during the Papal jubilee.

Etruria at Liverpool.

Liverpool, April 3.—The disabled Cunard Line steamer Etruria, which left Fayal, Azores, March 17, in tow of two tugs, arrived here yesterday.

Woman Drowned in the West.

Winnipeg, April 3.—Mrs. Wilson of Deloraine, who was visiting her son, was drowned in Souris River at Melita yesterday.

ABSOLUTE SECURITY.

Genuine

Carter's Little Liver Pills.

Must Bear Signature of

Brent Good

See Fac-Simile Wrapper Below.

Very small and as easy to take as sugar.

CARTER'S LITTLE LIVER PILLS.

FOR HEADACHE.
FOR DIZZINESS.
FOR BILIOUSNESS.
FOR TORPID LIVER.
FOR CONSTIPATION.
FOR SALLOW SKIN.
FOR THE COMPLEXION

Fac-Simile Wrapper Below.

CURE SICK HEADACHE.

Lumbago

is Rheumatism of the back. The cause is Uric Acid in the blood. If the kidneys did their work there would be no Uric Acid and no Lumbago. Make the kidneys do their work. The sure, positive and only cure for Lumbago is

Dodd's Kidney Pills

STEAM FITTING AND PLUMBING

Every description of Heating, Plumbing, Steam and Gas fitting work done in a first-class manner and at very reasonable charges. Estimates given, plans furnished, and fittings supplied for closets, lavatories, baths, sinks, pumps, etc. Repairs in every branch of the business promptly and carefully done so as to save expense to those who employ me. A full assortment of pipe and fittings kept in stock and supplied at low prices. Ring up 'Phone 333, and your orders will be promptly attended to.

R. J. G. SUTHERLAND,
323 George Street, Peterborough

Edwin Elcome
TAXIDERMIST.

Dealer in Eyes, Artificial Leaves and Frosting, also importer of Foreign Birds and Skins from all countries.

Birds, Animals, Fish and Snakes stuffed and mounted in and out of cases in the best life-like style at lowest prices. DEER'S HEAD A SPECIALTY. A stock of Foreign and Native Birds always on hand for sale.

RESIDENCE—176 Harvey reet Peterborough.

Drink **Calcutt's MEDICINAL PORTER**

The Foamy, Creamy Elixir for Fall Gem-Hued and Head-Studded Prized by All—Never Excelled

Jolly Gent—'Get on to my shape, my sober, slim friend. Calcutt's Liddy Porter will put beef and bulk on your bones.

The Calcutt Brewing & Malting Co.
LIMITED
PETERBOROUGH, ONTARIO.

Mrs. G. Vinette's Hair Preparation

Cures Baldness, Gray Hair, Irritation of Scalp Eczema. Removes Dandruff. Restores Gray Hair to Natural Colour. Stops Falling Out, etc. Guaranteed in all cases. References if required.

Residence, 349 Reid Street, north of Wm Hamilton Mfg. Co's Works Peterborough.

Liquor License Act.

Information of any infraction of the Liquor License Act, within the West Riding, Peterborough, forwarded to me at Peterborough with the name and address of the sender will be treated with confidence and acted upon promptly.

GEORGE COCHRANE
License Inspector West Peterborough

SURPRISE is SOAP

Pure Hard Soap.

ONE GOOD TURN DESERVES ANOTHER

It's a case of "you tickle me and I'll tickle you." You give us your trade—we give you the best cigar you ever got for the money, and all is well between us. If you are a stranger to our wares, we earnestly request you to try our 5 and 10 cent cigars, knowing full well they will please you.

ALIVE C. LeGROS'

Cigar Store and Tony Tonsorial Parlours, George Street, Opposite Market Buildings.

THE IMPERIAL LIFE ASSURANCE COMPANY OF CANADA

ISSUES ONE OF THE MOST LIBERAL POLICY CONTRACTS, CONSISTENT WITH SAFETY AND EQUITY

W. G. MORROW, Agent

OFFICE—437 GEORGE STREET, Peterboro'

Our Bottled Ales are not carbonated—they are brewed from the finest malt and hops only, are fully matured in wood and bottle and are therefore pure and wholesome, as well as mellow and delicious.

ALL DEALERS.

Toronto Brewing Co
Simcoe St. Toronto

Place Your Orders for the

WHITE LABEL

MANUFACTURED BY

THE Dominion Brewery Co. LIMITED

It is a pure extract of Malt and hops and in quality cannot be excelled by any other brand on the market. Is always in condition and ready for use.

For sale by F. J. R. Mitchell, Alex. Elliott, and W. Collins, Auburnham

OUR BRANDS:

THE O'KEEFE BREWERY CO., TORONTO, Limited

BE PUNCTUAL!

"Punctuality is the soul of business." The first essential is correct time—a reliable Watch.

We pay special attention to watch repairing—guaranteed work and moderate charges.

FROST'S

"DIAMOND HALL,"

360 George St., Peterborough.

Mother Killed by the News.

North Tonawanda, April 4.—Yesterday a despatch from Niagara Falls, N.Y., said: A young man, believed to be Fred C. Heintz of North Tonawanda, committed suicide by leaping over the Horseshoe Falls at Terrapin Point, on Goat Island, between 5 and 6 o'clock yesterday afternoon. He was observed by E. W. Swenson of Lansing, Mich., acting queerly. In reply to Swenson, Heintz said there was nothing in particular the matter. A minute later he had disappeared over the fall. He left his overcoat and papers behind, and these served to identify him. He was about 23 years old, and was despondent.

Later the supposed suicide turned up at home to find his aged father on a grief stricken bed and his mother dead as a result of the news that he had thrown himself over the falls.

The Cause of Dyspeptic Pains.

They arise from the formation of gas owing to improper digestion. A very prompt and efficient remedy is Polson's Nerviline. It relieves the distention instantly, and by its stimulating action on the stomach, aids digestion. Nerviline cures dyspeptic pains by removing the cause. Nerviline is also highly recommended for cramps, colic, summer complaint and inflammation. Sold in large 25c. bottles everywhere.

Touching.

"Are you a married man?" inquired the inquisitive stranger.

"No, sir," replied the other sadly.

"Oh," said the first, "I trust you will pardon me for referring to your bereavement. I should not have opened such a touching subject."

"Touching describes it beautifully," murmured the other. "It is hard to pay $15 a week alimony."

Red Cedar Shingles.

Half million British Columbia red cedar Shingles. Every shingle quarter-cut. Recommended for extra durability. R. HICKS & CO., formerly Rathbun's, Bethune street, corner Murray. 'Phone 48.

BRIDGENORTH.

(From our own Correspondent.)

Weather blustery.

A heavy rain prevailed here on Friday night and Saturday.

A number of farmers have commenced seeding.

The water in the lake has attained its high water mark.

The new bridge is being shunted considerably by the ice.

Kelly's mill commenced running on Monday.

After a few weeks visiting home Miss H. and M. Northey have returned to the village.

Mr. Wm. Telford is erecting a new barn, which he raised on Monday. Contractor W. Robinson is in charge.

Mr. Sutherland of town took charge of the service here on Sunday.

Mr. and Mrs. P. Udy spent Sunday with friends in Omemee.

Mr. P. Gershity is slowly recovering from his illness.

Mr. J. H. Mann, who had his arm broken, and his son Everett, who is ill, are doing as well as can be expected.

Dr. and Mrs. Morgan, spent Easter visiting friends in Toronto. Mrs. Morgan intends staying some time.

PAINE'S CELERY COMPOUND

Saves Sleepless, Nervous Despondent and Morose People From Insanity.

It is the Only Effective and Honest Medicine for the Banishment of Common Spring Ailments.

Medical men of the highest standing, and a host of educated men and women competent to judge, declare that Paine's Celery Compound is the only true and effective medicine for the banishment of the ills that make life miserable in springtime.

In the spring season tens of thousands are sleepless, fretful, nervous, despondent and gloomy. They find it impossible to obtain restful sleep, and soon become physically exhausted; some are already mere wrecks of humanity.

Such sufferers cannot with safety trifle with their condition. They need immediate succor and aid before nature is too severely overtaxed. The weakened exhausted and irritated system must be fortified at once.

Paine's Celery Compound is the only agent that can afford the run-down, nervous, sleepless and despondent victims prompt relief and permanent cure. If you are assured of this fact dear reader, do not hesitate a moment; putting off will certainly aggravate your condition and lead you nearer the grave. If you wisely determine to test the health-building powers of Paine's Celery Compound, do not accept a substitute or vile imitation. Your special case demands the best; you are paying for it and should get it. Ask your dealer for PAINE'S, refuse all others. See that the name is on the bottle and wrapper.

GOIN' H'UP DE SHANTEE.

Dees a long time ago I will tole you,
When de pine tree was grew everywhere,
An' no beeg steamboat puff on de reever,
An' dere's plainties beeg moose and black bear.

My fader, he's live at Three Rivers.
Where we see lots beeg crowd h'every day,
What was pass on portage an' small bateau,
Goin' h'up for do work en shantee.

Dere de boys from enbas at Point Levis,
An' lots beeg Scotchmans from Quebec Call, MacLaren, an' Ross, an' McTierman,
MacCuaig, et son frere, Pete-Alex.

So wan day, before snow was come heavy,
Mon pere, spik' lik' dis wid ma mere,
"I'll be go on de shantee dis winter,
En haut, where he'es mak' beeg timbere."

We'll be sit by beeg box stove togeder,
H'everyone h'on he'es place but Maxine,
An' Carlo,—caus' dat's pretty cole weather,—
Was sleep in warm place, hav' he'es dream.

Dey was talk an' sing song 'bout de camboose,
Ab' tole story, dat mak' stan' h'up your hair,
Bout dat beeg Loup-garou, dat sure will catch you,
Ab' he goes h'every place—I don't care.

When dat story was just after finish,
Ah' everywan was feel pretty scare,
De door she was very queek h'open,
An' whose dat, but young h'Alphonse Grigoire?

Date a long tim' nobody don't see heem,
He'll be gone many year,—near t'weentee.
But now he's come back for de firs' tam',
Beeg, strong fella, head boss in de shantee.

It's not long, till he show us good chances,
For all hands to make plaintee monee,
So my fader, was say "Bon Mon Johnnie,—
We'll be ready for go—dats Monday."

So h'Alphonse an' me fader mak' bargeet,
I'll go h'up for work—cash forty-three,
Wid plentee fer h'eat and good blanket,
An foreman, Irishman, call MacVeigh.

Marie, dats me sister, mak' me muffler,
Ma mere, pack me bag an' valise,
But de wors' job I ever was try me,
Was say good-bye to me girl, Eloise.

But I mus' go sure enough, dats all settled,
So she promise go de church nex' Sunday,
Wit me h'on Burleau, dat's de bargeen,
Just wan trip, befor' I'm goin' away.

So nex' Sunday night we was comin'
Eloise an' me h'on small burleau-sleigh,
When I see h'on her h'eye, someting like she's cry,
Ah' she say, "Pare, son va tu au shantee?"

I'll say "Yes, I'll be goin' to-morrow,
Fer what you'll be h'ak me dat, eh?
I suppose you have plentee more fellas,
You'll be glad cause I'll be goin' away."

Then she's cry an' seem very much trouble,
Ah' I speak her so nice I can do,
So she say, "Mon cher Pierre,
I don't lovet no wan,
I jus' care wan small piece fer you."

Ba gosh, dat mak' me feel bully,
So my h'arm, it was slip roun' he'hin',
Ah, the firs' ting I know, I'm ashame tole you so,
Its good job dat ole horse, he was bline."

So we fix dat whole blaness right dere den,
We'll be marry some tam' de nex' spring,
At de church, we mak' prayer, le bon Dieu for spare,
An' bring me safe back—everyting.

We'll, I'll start h'off the very nex' morning,
Wid beeg gang, what leav' dat same day,
All rig h'out in blue tuque and red stockin',
"Aux revoirs—Nous allons aux shantee."

JOE MONFRONT,
Peterborough, April 2nd, 1902.

TO CURE A COLD IN ONE DAY

Take Laxative Bromo Quinine Tablets. All druggists refund the money if it fails to cure. E. W. Grove's signature is on each box. 25 cents. tu-th

BARRIE'S

MEN'S FURNISHERS.

An American Importation of

Men's Negligee Shirts

TO HAND TO-DAY.

They are now ready for inspection.

This lot also includes the Princely and Emperor Brands, to retail at **$1.00**, and the Elgin Shirts to retail at **$1.50**. This Sale includes all the late colourings —Ox Bloods, Blue, Black and White, and Plain Blue Figured Patterns.

$1 and $1.50 See Them.

BARRIE'S

GEORGE STREET, PETERBOROUGH.

E. D. Davidson, M.P.P., and Mayor of Bridgewater, N.S., while overseeing some repairs at his mill Thursday, was struck by a beam and thrown head first into the water. He received severe injuries about the head, besides being bruised about the body. It is thought that he will recover.

To Have Beautiful Skin.

Every one who would have a clear, soft, velvety skin free from pimples, blackheads, redness and disfiguring eruptions must use Dr. Chase's Ointment. It is a true food for the skin, does not clog the pores as do powders, and insures permanent benefit. There is not a single itching, burning skin disease of men, women or children that Dr. Chase's Ointment will not cure. Mothers find it invaluable for Baby Eczema, scald head and chafing on the little ones.

LOTS AND HOUSES FOR SALE.

OFFERS for the following property will be received by the undersigned up to May 1st, 1902.

FIRST.—Lot 8, Plan 21, Ashburnham, containing 3 1-3 acres, on which are good house, with barns and outbuildings and situated between Deuro road and Grand Trunk Railway.

SECOND.—Parts of lots 3 and 4, and lots 6, 7, 8 and 9, Plan 2, Ashburnham, each lot containing about 1 acre, partly covered by growing timber. These lots are situated beside the river, and immediately north of the Nicholls Park.

THIRD.—Lots 13, 14, and 15, Plan 9A, 80 feet by 200 feet each; Lots 17, 18, 19, 20, 21, 22, 23, and 24, Plan 9A, 80 feet by 140 feet each; Lots 28A, 27, 26, and 25, Plan 9A, 80 feet by 180 feet each; Lots 61, 60 feet by 200 feet, and 60A, 60 feet by 130 feet, Plan 22A. These lots are situated immediately south of the Nicholls Park, and within five minutes walk of the American Cereal Co's. property.

FOURTH.—Houses Nos. 262 and 270, Brock street, 2 story Brick, 26 feet by 36 feet, with wing 12 feet by 20 feet each, good yards and outbuildings.

FIFTH.—House No. 119, Weller street, 2 story Brick, with garden and yard.

As the owner of this property has decided to dispose of it as soon as possible, any reasonable offer will be considered. For particulars apply to W. BLACKWELL, Architect, Water street.

Peterborough, March 17th, 1902.

DESIRABLE PROPERTIES FOR SALE.

The Executors of the Estate of the late Thomas Henry offer for sale the following desirable properties, viz.,—

Parcel No. 1—No. 294 Sherbrooke street, the homestead, with half acre lot, good dwelling and in a desirable locality;

Parcel No. 2—No. 217 Charlotte street, a two story brick house, opposite the skating rink;

Parcel No. 3—No. 218 Charlotte street, opposite the Methodist church, a good comfortable brick house.

The above properties are all in good localities, centrally situated, and will be sold at moderate prices and on easy terms. For particulars, apply to Mrs. Thomas Henry, 294 Sherbrooke street, or to Myles Henry, at Henry & Co's. Grocery. dwtf.

FOR SALE!

$500 will buy a lot 64 feet front on Rubidge street, between Dublin and Edinburgh, twelve minutues walk from Post Office. On it is a large new stable, driving shed and poultry house; also a good well and 24 choice fruit trees. This is a rare chance for a building site, in a good locality, cheap.

For sale, that very desirable home on corner Dublin and Stewart streets, overlooking the town.

For particulars apply to J. C. Turnbull, Davisville P.O. or to T. H. Best, 642 Bethune street. 6eod6w2

Trouble

Will be unknown to you in connecting your Plumbing or Heating Systems, if you employ me to do your work. It will be done properly, and the charges will be as low as possible. Before going elsewhere, give me a call. Jobbing work promptly attended to, estimates cheerfully given for Plumbing or Heating of all kinds of buildings.

JAMES NOBLE,

Practical Plumber, Steam, Hot Water and Gas Fitter, in James Murty's Stove Store, Hunter street.

EVERYTHING UP-TO-DATE.

The J.C. Turnbull Co.

363-365 George St. And 160 Simcoe St TELEPHONE, 298.

A NOVELTY CANTERBURY BATISTE LINEN AND WHITE STRIPE, WITH BORDER PATTERN. TO BE USED FOR TRIMMING. SEE SAMPLE BLOUSE.

APRIL ANNOUNCEMENT

....OF OUR....

WASH DRESS GOODS DEPT.

Our stock of Organdies, Muslins, Chambrays, Ginghams, Allovers, and Staple Lines is now complete. We are proud of the variety and completeness of this Department, and have every confidence that the materials shown are the newest to be procured. We early predicted a Big Wash Goods season, and having spared no efforts to obtain the largest range in the history of the business of these popular materials, are showing precisely the same lines as the American and Canadian cities.

FOR THE FIRST WEEK IN APRIL—EXTRA DISPLAY OF WASH DRESS GOODS.

May-Flower Batiste, a sheer muslin, with Paisley stripe effects, at per yard 20c

Albatross Crepele, in green, linen, blue and kindred stripes, a swell dress material, at per yard, ... 25c

Linen and Linen and Silk Batistes and Tussores, many catchy designs, per yard. ..... 30c to 60c

Our stock of Black and Black and White Muslins is very comprehensive, ranging in price from, per yard, ... 12 1-2c to 75c

DIMITIES.

Coloured, all the correct shades, per yard, ... 20c and 25c

White, in four different lines, per yard, 15c, 20c, 25c, and 30c

An extensive showing of All-overs, Linen Galoons, Embroideries, Beadings, Laces, etc., to match Muslins and Ginghams.

CHAMBRAYS.

A full range of the popular colours, Green, Linen, Ox-Blood, Gray, Buff, Blue, Pink, Navy, etc., at, per yard 12½c, 15c, 20c and 30c

A nice range of Stripes and Baby Check Zephyrs, favoured for children's slips and dresses, at per yd. 12 1-2c

A splendid variety of Stripes in the American Ginghams, suitable for waists and dresses, at per yd. .. 15c

The New Linen, Green Rose and Striped Effects, a popular line bound to be very scarce, per yard 20c

The Lace Effects in Sheer Mercerized Ginghams, combination stripes, at, per yard, ... 25c and up.

SAMPLES GIVEN OR SENT AS OFTEN AS REQUESTED.

ASK TO SEE THE MERCERIZED SILK CHAMBRAYS SO POPULAR FOR DRESSES AND BLOUSES. ALL THE LEADING SHADES.

The Daily Examiner.

VOL. XXXII, NO. 79. PETERBOROUGH, SATURDAY, APRIL 5, 1902. PRICE TWO CENTS

PROBS.—Moderate winds, fine and milder. Sunday, Fresh southerly winds, for the most part fair and warmer, local showers by night

R "THE FAIR STORE." F

PHENOMENAL PRICE SAVINGS

IN

TAILORED SUITS

Even in the very height of the selling season you can make emphatic money savings at Fairs. This is the fastest growing business in Peterborough, and it's our incessant striving to give you the most for your money that keeps it growing. Some of these Tailored Suits are manufacturers' samples—no two alike. Equal qualities were never offered at such prices. We cannot allow any out on approbation, and it must be understood that, once sold, they are not returnable.

For 3.50 Two Only Fawn Homespun Suits, coats lined with sateen, plain skirt, regular price is $10.00.

For 5.00 Seven Sample Tailored Suits, Eton Jackets, some silk lined, and others lined sateen, lined and unlined skirts, regular price $10 to $15.

For 8.50 Ladies' All-Wool Homespun Suits, Eton Jacket, lined sateen, flare skirt, unlined, regular price $12.50.

LADIES' SPRING JACKETS.

For 3.50 Fine Cloth, mixed and plain, colours black, fawn and blue, regular price $5.00 to $7.00.

Robert Fair & Co.

LOST.

LOST.—LAST EVENING, IN THE WEST end of the town, a Gray Lamb Collar. Finder will please leave at the Examiner office. 1d.

WANTED.

WANTED—BELL BOY — APPLY AT the National.

WANTED AT ONCE—A COOK AND A Kitchen Girl. Apply to Cavanagh house, Simcoe street. 3d77.

WANTED AT ONCE—GOOD GENERAL servant. Apply to Mrs. Dr. McClelland 216 Simcoe street. 2d76.

WANTED—BY YOUNG LADY, FURNished room, with or without board, where use of telephone is given. Address "room wanted," Examiner office. 2d76.

SITUATION WANTED — AS HOUSEkeeper for bachelor or elderly gentleman. References asked. Address "Housekeeper," Examiner office. 3d78

WANTED.—A YOUNG MAN WITH 3 years experience at Cheese-making, capable of running a factory would like a position as assistant. Apply, "Cheese-maker," Examiner office.

WANTED.—SMALL SAFE FOR OFFICE. Address, stating price, to Box C, Examiner office. d42.

YOUNG WOMAN, AGED 21, JUST CAME into possession of $14,000, desires correspondence with respectable man who would appreciate good wife. Box 2538, Toronto, Ont 2dx68

$12 WEEKLY FOR COPYING LETTERS at home; either sex. Send two stamps for particulars. Eagle Supply Co., 59 Dearborn street, Chicago. 2d.

WANTED.—ENEEGETIC WORKERS, TO distribute circulars and samples; permanent occupation; good pay. Distributers League, 49 West 28th street, New York.

WANTED — LADIES AND GENTLEmen enjoy evenings at home by making twelve dollars per week. Send your address, with two cent stamp, to Box 365, London, Ont. 13eod52

WANTED—RELIABLE MEN IN EVERY locality throughout Canada to introduce our goods, tacking up show cards on trees, fences, along roads and all conspicuous places, also distributing small advertising matter. Commission or salary $60 per month and expenses, not to exceed $2.50 per day. Steady employment to good, honest, reliable men. No experience needful. Write for full particulars, THE EMPIRE MEDICINE CO., London, Ont. dw

BUSINESS CHANCES.

A GOOD BUSINESS CHANCE FOR A young man with small capital. A good trade already established.

WANTED.—Five Commission Agents, to manage offices. No canvassing.

A PARTNER WANTED TO MANAGE A local store. Enquire at 430 George street, or box 586. Phone 16.

We'd Rather Miss Sales Than Miss Fits

GENTLEMEN

When You've Been All Round

You'll come back to Pete Simons to select your Suit and Overcoat. We are as anxious as you are that your clothes shall look right, and that your every little wish is as you desire.

ABOUT THE COLOUR of the Suit or Overcoat you buy this spring, we give you a wide choice of Tweeds, Serges, Worsteds and Overcoatings—stripes, checks and nice plain mixtures in the light and dark shades.

PETE SIMONS & CO.

Peterborough's Popular Tailors
Next Tully's Drug Store.

FOR SALE OR TO RENT.

FOR SALE.—NEW NICKEL MOUNTED set of single harness. Apply to R. Telford, 38 Paterson street. d79tf.

ROOMS TO LET.—A COUPLE OF FURnished Rooms, with or without board, in pleasant and convenient locality. Apply at 403 Sherbrooke street. 2d78

FOR SALE IN ASHBURNHAM. — A store, formerly occupied as a butcher shop, as well as a cottage adjoining, on Mark street. This property is centrally located, and convenient, and is a good investment. Also for sale an excellent lot on Mark street, in block or in lots. Apply to Peter Glover, Ashburnham. dwtf.

FOR SALE — SEVEN VALUABLE building lots on McDonel street, belonging to the estate of the late John Tangney. For particulars, apply to M. E. Tangney, administrator, Lindsay. dtf.

TO RENT.—A NUMBER OF FIRSTclass rooms and suites of rooms in the Grand Central Building; heated and all modern conveniences. Apply to the Toronto Savings and Loan Co., 437 George street. d139.

FOR SALE.—CHOICE BUILDING LOT, 66 feet frontage by 114 feet deep, with right of lane on Harvey street, between McDonel and London streets. For particulars, apply to F. J. Jamieson, Examiner office. dtf.

We Show No Favours

IN OUR REPAIR DEPARTMENT

One Watch is given just as much attention as another. Every one must be done right, or we know you won't be satisfied.

Satisfaction to everybody—that's our way. Same holds good with Clocks or anything else. Try us.

Schneider's

Reliable Watchmakers and Jewellers, 391 George St.

Effect

The best dressed men you see are among our regular customers.

When Quality, Style, Fit and Excellence of Finish is demanded, gentlemen know they get it here.

Look at our fine range of Suitings and Overcoatings for spring wear and leave your measure.

Laidlaw

DRAPER,
Opposite Oriental. Hunter Street

CROUP MIXTURE

That give almost instant relief to children suffering from **Croup**, etc. This is one of our guaranteed remedies, and no household should be without it. **25 Cents a Bottle.** Prepared only by

H. H. Edmison

DRUGGIST, Etc.,
320 George Street - - - - Phone 102

Pure Maple Syrup

—We have received a small
—quantity of Pure Maple
—Syrup from Quebec, which
—is guaranteed free from
—adulteration.

30c per Quart

E. F. MASON & CO.

GROCERS,
429 and 431 George St., Peterborough

Enlarged Pictures and Groups

My work combines the qualities of Permanence, Artistic Posing and Natural Likeness.

When you're ready for a sitting make your appointments with

LENDRUM Only Ground Floor Studio Charlotte Street.

WERE DISAPPOINTED.

The Steamer Water Lily Could not get by the Bridge.

The crew of the steamer Water Lily is a disappointed crowd and there are no doubt many people along the shores of the Otonabee River and Rice Lake in the same humour. The steamer was to have made her initial trip of the season from Harwood to Peterborough this morning, but when she attempted to go down last night, the G.T.R. bridge was not ready to be opened. Just where the difficulty lies is not yet known, but the Lily had to remain on Little Lake. There were about 30 people at Harwood this morning waiting for the boat to bring them to Saturday market and it is quite probable that there were as many more persons along the river who were equally disappointed.

BAND CONCERT.

Another large audience assembled in the opera house last night to hear the concert by the band of the 57th Regiment. A programme of the usual excellence was rendered. The feature of the programme was the appearance of Mr. Jack Perle, of Kingston, the favourite comic vocalist, who was ably supported by Mr. Scott, of town.

SILK RUFFS

For Spring and Summer Wear!

Those smart Silk and Chiffon Ruffs, which find such ready sale this season, are to be found here in great variety. These much-thought-of adjuncts to a lady's toilet add a finish that enhances the value of her whole outfit.

We were fortunate in securing an entirely fresh range of samples at a price that enables us to sell them at about half their price. Imagine:

Silk Ruffs—

Silk Ruffs, edged with chenille and having chenille drop ends, worth $1.50, for... 90c

Black Chiffon Ruffs, with white edge and long chiffon ends, cheap at $2.75, for... $1.50

A splendid lot of Silk and Chiffon Ruffs in various styles at... $3.25

Chiffon Ruffs, full about neck and long spiral ends—a novelty in black and white. Special... $7.25

Jackets—

Ladies' Jackets in new putty shade Venetian cloths, prettily corded front, stitched back, flare cuff and lined, this season's prettiest garment at... $5.00

Another Jacket in Dark Oxford Venetian, with new Princess May collar and stitched bottom, full length and lined. A coat whose value is recommended by its appearance... $5.00

Then for the swagger little Broadcloth Garment, with velvet collar and neat corded flounce cuff, lined—a smart garment... $7.50

Neck Ribbons—

A big lot just arrived will be marked of and on sale Saturday—a time when one-quarter dollar will buy what was intended to sell for three-quarters. Better see the line at... 25c

TRUSTWORTHY DRY GOODS Jamieson & Son UNIFORMLY RIGHT PRICES.

MECHANICS' LIEN ACT.

A Measure That Has Saved Thousands of Toilers From Being Defrauded.

A GREAT BOON TO LABOUR.

How Its Scope Has Been Extended—Denounced by the Opposition as "Class Legislation."

Among the many enactments passed in the interests of the labouring classes by the Liberal Government of Ontario there is none which was more urgently needed, or has been of more practical benefit to the people, than the Mechanics' Lien Act of 1873, and its various amendments. At the time of its adoption mechanics and labourers were subject to frequent injustice and hardship at the hands of unscrupulous or irresponsible employers. After working for weeks or months on a contract they would find themselves entirely dependent upon the honesty of the employer for their arrears of pay, often amounting to a considerable sum. The contractor having drawn his money for the job might abscond, or, in case he owned nothing in his own name, might — and not infrequently did — defy his workmen to collect anything, or perhaps, taking advantage of the whip-hand he held, compromise with them for a fraction of the amount rightly due. The only remedy the workman had was that of an ordinary suit at law, which frequently meant "throwing good money after bad," and in any case involved unreasonable expense, delay and loss of time, which to a man working by the day, is money.

How Working Men Were Robbed.

It is difficult for any one living in these days, when the rights of labour have been so carefully safeguarded by a series of enactments, framed for the protection of the workers, to realize what was the frequent experience of the workingmen a quarter of a century ago. Then, as now, men often found themselves in the position of being compelled to take the first job that offered. They could not hesitate and delay until they had an opportunity to enquire into the financial standing or honesty of the man who offered them employment. They were only too glad, as a rule, to take the chances and trust to luck, on the principle that half a loaf is better than no bread; unscrupulous or unreliable men took advantage of the situation. They would obtain contracts by underbidding their rivals, pay something from time to time on account of wage bills, and then when the work was completed, the men might collect the balance if they could.

This system put the honest employer, who meant to deal fairly with his men, at a disadvantage, and was an encouragement to the scamp, the adventurer contractor and the soulless exploiter of labour.

The Abuse Suppressed.

In 1873 the Liberal Government of Ontario initiated the legislation which has proved so effective in suppressing this abuse and giving the workingman absolute security for his wages, so far as law can do it, by the enactment of the Mechanics' Lien Act. The principle of this measure, at that time entirely new in Ontario legislation, is to give to mechanics, labourers, contractors and all persons doing work or furnishing materials for the construction or repair of any building, or placing machinery of any kind in position, a lien upon the building or land for the amount due. It provided a cheap and simple means for establishing and enforcing the claims arising under its provisions.

Opposed by the Conservatives.

The Conservative party at this time were posing as the special friends of labour, but this did not prevent them from adopting their usual tactics of belittling and carping at the legislation, which they were afraid to oppose openly. They ridiculed the measure, decried its utility and prophesied its failure. They urged that it was contrary to principles of sound legislation. They tried to prejudice the minds of the people against it. Hon. M. C. Cameron, then leader of the Opposition, assailed it repeatedly. When the measure came up in the House on the 18th of February, 1873, the Mail reported the Conservative leader as saying:

"He did not believe it would be found workable or that it would be of any benefit whatever to the workingmen. It was simply a sop to Cerberus. . . He admitted that this was class legislation and that the principle was open to objection, but if the House was to pass a bill of this kind at all it should be such a measure as would be workable and would confer a real and substantial, instead of an illusory, advantage."

How Things Have Improved.

Those workingmen who are old enough to remember the hardships and disabilities under which their class formerly suffered in regard to securing payment for their labour, can best realize how far the predictions of the Conservatives at that time were astray, and most accurately estimate the benefits resulting from this enactment. As was only to be expected in a new departure of this sort, as in the test of a new piece of machinery, the working of the act revealed some defects in the machinery which have been rectified from time to time by supplementary legislation. The scope of the original Act has been greatly enlarged and its operations perfected by measures passed in 1893 and 1896. One highly important section of the Act of 1893 provides that "every device by any owner or contractor, which shall be adopted to defeat the PRIORITY, OR FIRST CLAIM, of Wage-earners for their wages under the several Acts relating to Mechanics' Liens, shall, as respects such wage-earners be null and void. That is, any contractor or employer who, taking advantage of a workingman's inexperience or necessity of obtaining work, may wheedle him into an agreement to surrender his right to have his claim a first claim, (before that of all other creditors), will have that agreement declared worthless under the law, and in spite of any such agreement the working man's claim shall stand first. Another clause gives police magistrates jurisdiction in the case of wages due mechanics or labourers to the extent of thirty days' wages.

Extending the Act.

The Act of 1896, which consolidated previous legislation on the subject by adding many new provisions, was made applicable to railway companies and corporations generally so that now almost every case of mechanical labour is covered by its provisions. The Mechanics' Lien is given priority over all judgments, executions, assignments and other claims on the property. The owner of the property in respect of which a contract is undertaken, is now required to retain from the contractor, for thirty days after the completion of the contract, twenty per cent of the value of the work or materials furnished in order to satisfy any lien that may be placed on the property by mechanics or other workingmen. Many other amendments were adopted in the direction of simplifying the Act and reducing the cost of its operation; as it now stands, it has proved itself thoroughly efficient. The abuse it was designed to remedy no longer exists. The workingman who takes a job from an uncertain contractor is no longer in doubt as to whether he will receive anything for his labour. He knows that the property can be held under lien until his claim is met in full. There are no grievances or complaints as to the working of the measure from any quarter, which is the best evidence that it has served the purpose for which it was placed upon the statute book.

Protecting the Lumberman.

The same principle, which has been found to work so well in connection with building and machinery contracts, was in 1891 extended to a large class of employees, who had previously suffered considerably from losing their earnings, the result of the hardest of labour, owing to the dishonesty or business misfortunes of their employers. Under the provision of the Woodman's Lien [illegible] Act, passed in that year, any person performing labour or supplying [illegible] in connection with logs or timber in the Districts of Algoma, Thunder Bay and Rainy River, were given a first lien or charge on the timber, which took precedence of every other claim, except for money due the Crown. The Act was extended in 1895 so as to apply to other districts. Lumbermen as a class were particularly liable to be victimized by withholding their pay, as the scene of their labours is, for the most part, remote from settlement, and from the usual machinery of the law, and the employer was often inaccessible. It was, therefore, especially fitting that this large and important class of industrial toilers should be rendered secure of receiving their pay.

Further Protection to Lumbermen.

In addition to providing means to secure to lumbermen the payment of their wages, provision has been made to protect what is more important than money, the health of the workmen employed in lumbering operations. In 1901 the Provincial Secretary introduced a bill which became law, authorizing the Lieutenant-Governor-in-Council to make and enforce regulation to apply to lumber and other camps where large numbers of men are employed. These regulations require such camps to be kept in a cleanly and healthy condition, prevent the polution of the water supply for such camps, and provide for their inspection, and also provide for the employment of duly qualified physicians, and for the erection of permanent or temporary hospitals for the employees in such camps. The expense of carrying out these regulations for the protection of the health of working men, and preventing and checking outbreaks of disease, shall be borne by the employing firms or corporations concerned.

Which Deserves the Workingmen's Vote.

Contrasting the record of the two parties in this matter, bearing in mind the fact that while the Liberal Administration has done all in its power to carry out the wishes of the labour organizations and to provide that the worker shall receive his due with as little cost and delay as possible, the Opposition not merely lent them no aid in so doing, but opposed and criticized their action as "class legislation." The intelligent workingmen of Ontario can easily realise who are their real friends, and from which party they have most to hope, for in the way of progressive legislation. The Conservatives, while making loud professions of their zeal in the interests of labour, have always pursued the dog-in-the-manger policy of snarling and carping at the measures brought down by the Liberals, and predicting their failure. That was the attitude of Mr. Whitney last session in regard to Mr. Preston's Conciliation Bill, which he said, was a "waste of paper and ink," just as it was the attitude of his predecessor when the Mechanics' Lien measure was first brought in.

The labour electors of Ontario, we doubt not, will show as in the past, that they cannot be beguiled by election campaign professions, but prefer to judge the parties by their records. The Ontario Government should receive the support of the working classes not only for what it has done in their interests but for the spirit in which it was done, and for the hope of future benefits from the same source. The motto of the Government is progress, whether in the matter of legislation, for securing the working man his rights, or in applying a vigorous policy of development of our resources in the newer regions, which will enlist capital, and give large employment to labour, and also stimulate trade with older Ontario, making demands upon our manufacturing establishments and increasing employment.

MORGAN'S DEATH.

Fred Bryan, of St. Paul, Charged With Manslaughter.

The Chief of Police of St. Paul, Minn., has sent to Chief Rossel some newspaper clippings containing an account of the murder of Harry Morgan, formerly of Peterborough:—

Fred Bryan, proprietor of the City Hotel, No. 444 St. Peter street, who was engaged in a fight on Friday evening during which Harry Morgan was killed, was arraigned before Judge Orr in the police court yesterday on a charge of manslaughter preferred by the police. The hearing was continued until to-morrow. Bryan says that he will plead not guilty.

Bryan and Morgan came from the same part of Canada, became friends, and Morgan was engaged as his bartender. Morgan was given a room in the hotel, and as Mrs. Bryan objected, Morgan had to get out. Both men were drinking on Friday night, and quarrelled over the affair. They fought in the bar-room, and both went to the floor several times. Bryan then pushed Morgan into the street and the men clinched and fought again on the sidewalk. Morgan received a blow and fell. He was removed to the hospital, where he died. A post mortem examination showed a fracture at the base of the skull. The physicians were unable to say whether the injury was inflicted with a weapon or was caused by the fall on the sidewalk. Morgan was fifty years old, and had worked in St. Paul as a bartender for ten years. He came to St. Paul from Canada, and was unmarried.

AMERICAN COLLARS

We don't know just what your idea of collar satisfaction may be—what suits somebody else might not suit you. In making Collars, Corliss, Coon & Co., of Troy, N. Y., have in mind men of the most exacting and particular taste, with the idea that what satisfies them ought to satisfy anybody. If Corliss, Coon & Co. Collars are not satisfactory, money refunded.

H. E. BRADLEY & CO.

HIGH-CLASS TAILORS AND HABERDASHERS.

The Daily Examiner.

VOL. XXXII, NO. 79. PETERBOROUGH, SATURDAY, APRIL 5, 1902. PRICE TWO CENTS

PROBS.—Moderate winds, fine and milder. Sunday, Fresh southerly winds, for the most part fair and warmer, local showers by night

R "THE FAIR STORE." F

PHENOMENAL PRICE SAVINGS

IN

TAILORED SUITS

Even in the very height of the selling season you can make emphatic money savings at Fairs. This is the fastest growing business in Peterborough, and it's our incessant striving to give you the most for your money that keeps it growing. Some of these Tailored Suits are manufacturers' samples—no two alike. Equal qualities were never offered at such prices. We cannot allow any out on approbation, and it must be understood that, once sold, they are not returnable.

For 3.50 Two Only Fawn Homespun Suits, coats lined with sateen, plain skirt, regular price is $10.00.

For 5.00 Seven Sample Tailored Suits, Eton Jackets, some silk lined, and others lined sateen, lined and unlined skirts, regular price $10 to $15.

For 8.50 Ladies' All-Wool Homespun Suits, Eton Jacket, lined sateen, flare skirt, unlined, regular price $12.50.

LADIES' SPRING JACKETS.

For 3.50 Fine Cloth, mixed and plain, colours black, fawn and blue, regular price $5.00 to $7.00.

Robert Fair & Co.

LOST.

LOST.—LAST EVENING, IN THE WEST end of the town, a Gray Lamb Collar. Finder will please leave at the Examiner office. 1d.

WANTED.

WANTED—BELL BOY — APPLY AT the National.

WANTED AT ONCE—A COOK AND A Kitchen Girl. Apply to Cavanagh house, Simcoe street. 3d77.

WANTED AT ONCE—GOOD GENERAL servant. Apply to Mrs. Dr. McClelland 216 Simcoe street. 2d75.

WANTED—BY YOUNG LADY, FURNished room, with or without board, where use of telephone is given. Address "room wanted," Examiner office. 2d76.

SITUATION WANTED — AS HOUSEkeeper for bachelor or elderly gentleman. References asked. Address "Housekeeper," Examiner office. 3d78

WANTED.—A YOUNG MAN WITH 3 years experience at Cheese-making, capable of running a factory would like a position as assistant. Apply, "Cheese-maker," Examiner office.

WANTED.—SMALL SAFE FOR OFFICE. Address, stating price, to Box O, Examiner office. d42.

YOUNG WOMAN, AGED 21, JUST CAME into possession of $14,000, desires correspondence with respectable man who would appreciate good wife. Box 2538, Toronto, Ont. 2ds68

$12 WEEKLY FOR COPYING LETTERS at home; either sex. Send two stamps for particulars. Eagle Supply Co., 59 Dearborn street, Chicago. 2d.

WANTED.—ENERGETIC WORKERS, TO distribute circulars and samples; permanent occupation; good pay. Distributers League, 49 West 28th street, New York.

WANTED — LADIES AND GENTLEmen enjoy evenings at home by making twelve dollars per week. Send your address, with two cent stamp, to Box 265, London, Ont. 18eod52

WANTED—RELIABLE MEN IN EVERY locality throughout Canada to introduce our goods, tacking up show cards on trees, fences, along roads and all conspicuous places, also distributing small advertising matter. Commission or salary $60 per month and expenses, not to exceed $2.50 per day. Steady employment to good, honest, reliable men. No experience needful. Write for full particulars, THE EMPIRE MEDICINE CO., London, Ont. dw

BUSINESS CHANCES.

A GOOD BUSINESS CHANCE FOR A young man with small capital. A good trade already established.

WANTED.—Five Commission Agents, to manage offices. No canvassing.

A PARTNER WANTED TO MANAGE A local store. Enquire at 430 George street, or box 586. Phone 16.

We'd Rather Miss Sales Than Miss Fits

GENTLEMEN

When You've Been All Round

You'll come back to Pete Simons to select your Suit and Overcoat. We are as anxious as you are that your clothes shall look right, and that your every little wish is as you desire.

ABOUT THE COLOUR

of the Suit or Overcoat you buy this spring, we give you a wide choice of Tweeds, Serges, Worsteds and Overcoatings—stripes, checks and nice plain mixtures in the light and dark shades.

PETE SIMONS & CO.

Peterborough's Popular Tailors

Next Tully's Drug Store.

FOR SALE OR TO RENT.

FOR SALE.—NEW NICKEL MOUNTED set of single harness. Apply to R. Telford, 38 Paterson street. d79tf.

ROOMS TO LET.—A COUPLE OF FURNished Rooms, with or without board, in pleasant and convenient locality. Apply at 403 Sherbrooke street. 2d78

FOR SALE IN ASHBURNHAM. — A store, formerly occupied as a butcher shop, as well as a cottage adjoining, on Mark street. This property is centrally located, and convenient, and is a good investment. Also for sale an excellent lot on Mark street, in block or in lots. Apply to Peter Glover, Ashburnham. dwtf.

FOR SALE — SEVEN VALUABLE building lots on McDonel street, belonging to the estate of the late John Tangney. For particulars, apply to M. E. Tangney, administrator, Lindsay. dtf.

TO RENT.—A NUMBER OF FIRSTclass rooms and suites of rooms in the Grand Central Building; heated and all modern conveniences. Apply to the Toronto Savings and Loan Co., 437 George street. d139.

FOR SALE.—CHOICE BUILDING LOT, 60 feet frontage by 114 feet deep, with right of lane on Harvey street, between McDonel and London streets. For particulars, apply to F. J. Jamieson, Examiner office. dtf.

We Show No Favours

IN OUR

REPAIR DEPARTMENT

One Watch is given just as much attention as another. Every one must be done right, or we know you won't be satisfied.

Satisfaction to everybody—that's our way. Same holds good with Clocks or anything else. Try us.

Schneider's

Reliable Watchmakers and Jewellers, 391 George St.

Effect

The best dressed men you see are among our regular customers.

When Quality, Style, Fit and Excellence of Finish is demanded, gentlemen know they get it here.

Look at our fine range of Suitings and Overcoatings for spring wear and leave your measure.

Laidlaw

DRAPER,

Opposite Oriental. Hunter Street

CROUP MIXTURE

That give almost instant relief to children suffering from **Croup**, etc. This is one of our guaranteed remedies, and no household should be without it. **25 Cents a Bottle.** Prepared only by

H. H. Edmison

DRUGGIST, Etc.,

390 George Street . . . . Phone 102

Pure Maple Syrup

—We have received a small
—quantity of Pure Maple
—Syrup from Quebec, which
—is guaranteed free from
—adulteration.

30c per Quart

E. F. MASON & CO.

GROCERS,

429 and 431 George St., Peterborough

Enlarged Pictures and Groups

My work combines the qualities of Permanence, Artistic Posing and Natural Likeness.

When you're ready for a sitting make your appointments with

LENDRUM Only Ground Floor Studio Charlotte Street.

WERE DISAPPOINTED.

The Steamer Water Lily Could not get by the Bridge.

The crew of the steamer Water Lily is a disappointed crowd and there are no doubt many people along the shores of the Otonabee River and Rice Lake in the same humour. The steamer was to have made her initial trip of the season from Harwood to Peterborough this morning, but when she attempted to go down last night, the G.T.R. bridge was not ready to be opened. Just where the difficulty lies is not yet known, but the Lily had to remain on Little Lake. There were about 30 people at Harwood this morning waiting for the boat to bring them to Saturday market and it is quite probable that there were as many more persons along the river who were equally disappointed.

BAND CONCERT.

Another large audience assembled in the opera house last night to hear the concert by the band of the 57th Regiment. A programme of the usual excellence was rendered. The feature of the programme was the appearance of Mr. Jack Perle, of Kingston, the favourite comic vocalist, who was ably supported by Mr. Scott, of town.

SILK RUFFS

For Spring and Summer Wear!

Those smart Silk and Chiffon Ruffs, which find such ready sale this season, are to be found here in great variety. These much-thought-of adjuncts to a lady's toilet add a finish that enhances the value of her whole outfit.

We were fortunate in securing an entirely fresh range of samples at a price that enables us to sell them at about half their price. Imagine:

Silk Ruffs—

Silk Ruffs, edged with chenille and having chenille drop ends, worth $1.50, for... 90c

Black Chiffon Ruffs, with white edge and long chiffon ends, cheap at $2.75, for... $1.50

A splendid lot of Silk and Chiffon Ruffs in various styles at... $3.25

Chiffon Ruffs, full about neck and long spiral ends—a novelty in black and white. Special... $7.25

Jackets—

Ladies' Jackets in new putty shade Venetian cloths, prettily corded front, stitched back, flare cuff and lined, this season's prettiest garment at... $5.00

Another Jacket in Dark Oxford Venetian, with new Princess May collar and stitched bottom, full length and lined. A coat whose value is recommended by its appearance... $5.00

Then for the swagger little Broadcloth Garment, with velvet collar and neat corded flounce cuff, lined—a smart garment... $7.50

Neck Ribbons—

A big lot just arrived will be marked of and on sale Saturday—a time when one-quarter dollar will buy what was intended to sell for three-quarters. Better see the line at... 25c

TRUSTWORTHY DRY GOODS
Fairweather & Son
UNIFORMLY RIGHT PRICES

MECHANICS' LIEN ACT.

A Measure That Has Saved Thousands of Toilers From Being Defrauded.

A GREAT BOON TO LABOUR.

How Its Scope Has Been Extended—Denounced by the Opposition as "Class Legislation."

Among the many enactments passed in the interests of the labouring classes by the Liberal Government of Ontario there is none which was more urgently needed, or has been of more practical benefit to the people, than the Mechanics' Lien Act of 1873, and its various amendments. At the time of its adoption mechanics and labourers were subject to frequent injustice and hardship at the hands of unscrupulous or irresponsible employers. After working for weeks or months on a contract they would find themselves entirely dependent upon the honesty of the employer for their arrears of pay, often amounting to a considerable sum. The contractor having drawn his money for the job might abscond, or, in case he owned nothing in his own name, might — and not infrequently did — defy his workmen to collect anything, or perhaps, taking advantage of the whip-hand he held, compromise with them for a fraction of the amount rightly due. The only remedy the workman had was that of an ordinary suit at law, which frequently meant "throwing good money after bad," and in any case involved unreasonable expense, delay and loss of time, which to a man working by the day, is money.

How Working Men Were Robbed.

It is difficult for any one living in these days, when the rights of labour have been so carefully safeguarded by a series of enactments, framed for the protection of the workers, to realize what was the frequent experience of the workingmen a quarter of a century ago. Then, as now, men often found themselves in the position of being compelled to take the first job that offered. They could not hesitate and delay until they had an opportunity to enquire into the financial standing or honesty of the man who offered them employment. They were only too glad, as a rule, to take the chances and trust to luck, on the principle that half a loaf is better than no bread; unscrupulous or unreliable men took advantage of the situation. They would obtain contracts by underbidding their rivals, pay something from time to time on account of wage bills, and then when the work was completed, the men might collect the balance if they could.

This system put the honest employer, who meant to deal fairly with his men, at a disadvantage, and was an encouragement to the scamp, the adventurer contractor and the soulless exploiter of labour.

The Abuse Suppressed.

In 1873 the Liberal Government of Ontario initiated the legislation which has proved so effective in suppressing this abuse and giving the workingman absolute security for his wages, so far as law can do it, by the enactment of the Mechanics' Lien Act. The principle of this measure, at that time entirely new in Ontario legislation, is to give to mechanics, labourers, contractors and all persons doing work or furnishing materials for the construction or repair of any building, or placing machinery of any kind in position, a lien upon the building or land for the amount due. It provided a cheap and simple means for establishing and enforcing the claims arising under its provisions.

Opposed by the Conservatives.

The Conservative party at this time were posing as the special friends of labour, but this did not prevent them from adopting their usual tactics of belittling and carping at the legislation, which they were afraid to oppose openly. They ridiculed the measure, decried its utility and prophesied its failure. They urged that it was contrary to principles of sound legislation. They tried to prejudice the minds of the people against it. Hon. M. C. Cameron, then leader of the Opposition, assailed it repeatedly. When the measure came up in the House on the 18th of February, 1873, the Mail reported the Conservative leader as saying:

"He did not believe it would be found workable or that it would be of any benefit whatever to the workingmen. It was simply a sop to Cerberus. . . He admitted that this was class legislation and that the principle was open to objection, but if the House was to pass a bill of this kind at all it should be such a measure as would be workable and would confer a real and substantial, instead of an illusory, advantage."

How Things Have Improved.

Those workingmen who are old enough to remember the hardships and disabilities under which their class formerly suffered in regard to securing payment for their labour, can best realize how far the predictions of the Conservatives at that time were astray, and most accurately estimate the benefits resulting from this enactment. As was only to be expected in a new departure of this sort, as in the test of a new piece of machinery, the working of the act revealed some defects in the machinery which have been rectified from time to time by supplementary legislation. The scope of the original Act has been greatly enlarged and its operations perfected by measures passed in 1893 and 1896. One highly important section of the Act of 1893 provides that "every device by any owner or contractor, which shall be adopted to defeat the PRIORITY, OR FIRST CLAIM, of Wage-earners for their wages under the several Acts relating to Mechanics' Liens, shall, as respects such wage-earners be null and void. That is, any contractor or employer who, taking advantage of a workingman's inexperience or necessity of obtaining work, may wheedle him into an agreement to surrender his right to have his claim a first claim, (before that of all other creditors), will have that agreement declared worthless under the law, and in spite of any such agreement the working man's claim shall stand first. Another clause gives police magistrates jurisdiction in the case of wages due mechanics or labourers to the extent of thirty days' wages.

Extending the Act.

The Act of 1896, which consolidated previous legislation on the subject by adding many new provisions, was made applicable to railway companies and corporations generally so that now almost every case of mechanical labour is covered by its provisions. The Mechanics' Lien is given priority over all judgments, executions, assignments and other claims on the property. The owner of the property in respect of which a contract is undertaken, is now required to retain from the contractor, for thirty days after the completion of the contract, twenty per cent of the value of the work or materials furnished in order to satisfy any lien that may be placed on the property by mechanics or other workingmen. Many other amendments were adopted in the direction of simplifying the Act and reducing the cost of its operation; as it now stands, it has proved itself thoroughly efficient. The abuse it was designed to remedy no longer exists. The workingman who takes a job from an uncertain contractor is no longer in doubt as to whether he will receive anything for his labour. He knows that the property can be held under lien until his claim is met in full. There are no grievances or complaints as to the working of the measure from any quarter, which is the best evidence that it has served the purpose for which it was placed upon the statute book.

Protecting the Lumberman.

The same principle, which has been found to work so well in connection with building and machinery contracts, was in 1891 extended to a large class of employees, who had previously suffered considerably from losing their earnings, the result of the hardest of labour, owing to the dishonesty or business misfortunes of their employers. Under the provision of the Woodman's Lien Act, passed in that year, any person performing labour or [illegible] connection with logs or timber [illegible] Districts of Algoma, Thunder Bay, Rainy River, were given a first lien or charge on the timber, which took precedence of every other claim except for money due the Crown. The Act was extended in 1896 so as to apply to other districts. Lumbermen as a class were particularly liable to be victimized by withholding their pay, as the scene of their labours was, for the most part, remote from settlement, and from the usual machinery of the law, and the employer was often inaccessible. It was, therefore, especially fitting that this large and important class of industrial toilers should be rendered secure of receiving their pay.

Further Protection to Lumbermen.

In addition to providing means to secure to lumbermen the payment of their wages, provision has been made to protect what is more important than money, the health of the workmen employed in lumbering operations. In 1901 the Provincial Secretary introduced a bill which became law, authorizing the Lieutenant-Governor-in-Council to make and enforce regulation to apply to lumber and other camps where large numbers of men are employed. These regulations require such camps to be kept in a cleanly and healthy condition, prevent the polution of the water supply for such camps, and provide for their inspection, and also provide for the employment of duly qualified physicians, and for the erection of permanent or temporary hospitals for the employees in such camps. The expense of carrying out these regulations for the protection of the health of working men, and preventing and checking outbreaks of disease, shall be borne by the employing firms or corporations concerned.

Which Deserves the Workingmen's Vote.

Contrasting the record of the two parties in this matter, bearing in mind the fact that while the Liberal Administration has done all in its power to carry out the wishes of the labour organizations and to provide that the worker shall receive his due with as little cost and delay as possible, the Opposition not merely lent them no aid in so doing, but opposed and criticized their action as "class legislation." The intelligent workingmen of Ontario can easily realize who are their real friends, and from which party they have most to hope, for in the way of progressive legislation. The Conservatives, while making loud professions of their zeal in the interests of labour, have always pursued the dog-in-the-manger policy of snarling and carping at the measures brought down by the Liberals, and predicting their failure. That was the attitude of Mr. Whitney last session in regard to Mr. Preston's Conciliation Bill, which he said, was a "waste of paper and ink," just as it was the attitude of his predecessor when the Mechanics' Lien measure was first brought in.

The labour electors of Ontario, we doubt not, will show as in the past, that they cannot be beguiled by election campaign professions, but prefer to judge the parties by their records. The Ontario Government should receive the support of the working classes not only for what it has done in their interests but for the spirit in which it was done, and for the hope of future benefits from the same source. The motto of the Government is progress, whether in the matter of legislation, for securing the working man his rights, or in applying a vigorous policy of development of our resources in the newer regions, which will enlist capital, and give large employment to labour, and also stimulate trade with older Ontario, making demands upon our manufacturing establishments and increasing employment.

MORGAN'S DEATH.

Fred Bryan, of St. Paul, Charged With Manslaughter.

The Chief of Police of St. Paul, Minn., has sent to Chief Rossel some newspaper clippings containing an account of the murder of Harry Morgan, formerly of Peterborough:—

Fred Bryan, proprietor of the City Hotel, No. 444 St. Peter street, who was engaged in a fight on Friday evening during which Harry Morgan was killed, was arraigned before Judge Orr in the police court yesterday on a charge of manslaughter preferred by the police. The hearing was continued until to-morrow. Bryan says that he will plead not guilty.

Bryan and Morgan came from the same part of Canada, became friends, and Morgan was engaged as his bartender. Morgan was given a room in the hotel, and as Mrs. Bryan objected, Morgan had to get out. Both men were drinking on Friday night, and quarrelled over the affair. They fought in the bar-room, and both went to the floor several times. Bryan then pushed Morgan into the street and the men clinched and fought again on the sidewalk. Morgan received a blow and fell. He was removed to the hospital, where he died. A post mortem examination showed a fracture at the base of the skull. The physicians were unable to say whether the injury was inflicted with a weapon or was caused by the fall on the sidewalk. Morgan was fifty years old, and had worked in St. Paul as a bartender for ten years. He came to St. Paul from Canada, and was unmarried.

AMERICAN COLLARS

We don't know just what your idea of collar satisfaction may be—what suits somebody else might not suit you. In making Collars, Corliss, Coon & Co., of Troy, N.Y., have in mind men of the most exacting and particular taste, with the idea that what satisfies them ought to satisfy anybody. If Corliss, Coon & Co. Collars are not satisfactory, money refunded.

H. E. BRADLEY & CO.

HIGH-CLASS TAILORS AND HABERDASHERS.

PERIODS OF PAIN.

Miss Gertrude Williams, Chaplain of Woman's Christian Association of Detroit, and Two Other Women,

Tell How Lydia E. Pinkham's Vegetable Compound Cures Periodic Suffering.

While no woman is entirely free from periodical suffering, it does not seem to have been the plan of nature that woman should suffer so severely. Lydia E. Pinkham's Vegetable Compound is the most thorough female regulator known to medical science. It relieves the condition which produces so much discomfort and robs menstruation of its terrors.

MISS GERTRUDE WILLIAMS.

"DEAR MRS. PINKHAM:—and dear friend, for such your medicine has proved to me; 'a friend in need is a friend indeed.' For several years I suffered from Menorrhagia, or profuse and painful menstruation, until my vitality was well nigh gone, and as a last resort I took six bottles of **Lydia E. Pinkham's Vegetable Compound** and was restored to health, to the surprise of my friends, and I now sing its praises. Gratefully yours, MISS GERTRUDE WILLIAMS, 75 Columbia St., West Detroit, Mich."

Two More Sufferers Relieved.

"DEAR MRS. PINKHAM:—I had been a sufferer of suppression of the menses from girlhood, always appearing after time and causing great pain compelling me to keep my bed. I tried a number of doctors but without relief. Having read so many testimonies about the good **Lydia E. Pinkham's Vegetable Compound** had done, I decided to try it. After using only one bottle I felt much better. I continued its use and the health and strength that I have to-day I feel I owe to you."—MRS. CHAS. B. GILL, 1012 Winter St., Philadelphia, Pa.

"DEAR MRS. PINKHAM:—I write to let you know how thankful I feel toward you and your remedies. Words cannot express the benefit I have received from **Lydia E. Pinkham's Vegetable Compound.** I had been troubled with my periods being very irregular and painful, also suffered with my back and kidneys, but now I feel like a new woman. I cheerfully recommend your remedies to any one suffering as I was."—MRS. JAMES COX, 528 Washington St., Camden, N.J.

Women who are troubled with painful or irregular menstruation, backache, bloating (or flatulence), leucorrhœa, falling, inflammation or ulceration of the uterus, ovarian troubles, that "bearing-down" feeling, dizziness, faintness, indigestion, nervous prostration or the blues, should take immediate action to ward off the serious consequences, and be restored to perfect health and strength by taking **Lydia E. Pinkham's Vegetable Compound,** and then write to Mrs. Pinkham, Lynn, Mass., for further free advice. Thousands have been cured by so doing.

$5000 REWARD.—We have deposited with the National City Bank of Lynn, $5000, which will be paid to any person who can find that the above testimonial letters are not genuine, or were published before obtaining the writer's special permission. Lydia E. Pinkham Medicine Co., Lynn, Mass.

ORMOND & WALSH
DRUG STORE.

One of our best medicines, which is prescribed by physicians is

EMULSION OF COD LIVER OIL

GOOD FOR EVERY DAY!

DICKSON DAVIDSON
(Successor to Ormond & Walsh.)
Corner Simcoe and George Streets.

Daily Examiner.

London (England) office—168 Fleet street, E C., Central Press Agency Limited, Special Agents.

SATURDAY, APRIL 5, 1902.

FLAT FALSEHOOD.

Our evening contemporary seems these days to be very largely a reprint of the Mail and Empire, at least so far as political affairs are concerned. It liberally quotes from the senior Conservative organ, and thus, to a degree, makes itself responsible for the idealized political "facts" of its political prototype. Yesterday the Review reprinted the following from the Mail:

"It has been shown that in dealing with the pulpwood lands of Ontario the Ross Government, instead of selling pulp areas and placing the proceeds in the treasury, as is the course pursued in Quebec, has given these vast districts away for nothing. Altogether 15,660 square miles of land have been ceded secretly to syndicates. These syndicates can hold the land for twenty-one years. If the areas has been sold at auction, as in Quebec, and if the Quebec rental were charged, the treasury of Ontario would reap $1,990,000 from them.

The granting of all this territory, privately, and without price, is a part of the Ross scheme to "build up Ontario."

When the Mail and Empire wrote this it knew that it was false. When the Review reproduced it, it knew it was false.

In the seven pulp agreements the Ontario Government has made with as many companies, not a foot of land has been ceded, conveyed or given away. It is equally false to say that 15,660 square miles of land has been "ceded secretly to syndicates."

Every intelligent person knows that in these pulp agreements the companies dealt with do not get any right, title or property to a foot of land. All they get is the right to cut pulpwood over a certain area, sufficient to supply their mills, and this right is conditional upon the expenditure of a certain and large sum in the erection of works and buildings, and even then the companies have to pay 40 cents a cord for every cord cut, and more than that if the Government thinks the market warrants the payment of a higher price. Agreements have been made with seven companies and before they acquire a right to cut pulpwood they are bound to expend in works and buildings nearly five million dollars in the aggregate.

The companies do not get any title to the land over which they have permission to cut; for, on any part of such territory settlers can locate and and are given all the rights to the land, and the timber on the land they would have if no pulp company existed.

The Examiner has frequently presented a true statement of the conditions of these pulpwood agreements, and only calls attention to the above article from the Mail to characterize it as utterly untruthful. The Mail and Empire knowingly states an untruth deliberately, when it asserts that the Government has given immense areas of pulpwood lands to syndicates. And the Review knowingly reproduces a false statement in copying an assertion to that effect.

How the organ of a great political party can thus deliberately misstate facts and mislead the public for so paltry a stake as a petty and temporarily party advantage is beyond conception.

The Mail and Empire so frequently offends in such matters that the public have cause to accept its statements in respect of matters of fact and even of public record, with very decided reserve. A cause that depends on assumed facts has a very doubtful future.

"Talk of Direct Taxation! Thanks to Liberal efforts, to-day we own 100,000 square miles of New Ontario the revenue of which will keep the Province from direct taxation for 100 years to come."—Hon. Mr. Stratton at Hamilton.

The Kingston News goes into election prophecy, and to give its vaticinations force, reduces them roughly to rhyme. The conclusion of an article which consigns the Ross Government to utter, and as old Homer puts it, mournful perdition," is like this, (paraphrased):

The Government's tottering to its fall,
The handwriting on the wall,
Is clear.
And for the next five year
Mr. Whitney, etc.

This is wretched versification, but its contamination of character is due to its association with political prophecy of such doubtful sanity.

LAKEFIELD.

(From our own Correspondent.)

On Wednesday, March 26th, the home of Mr. Wm. Harper was the scene of a quiet but very pretty event being the occasion of the uniting in the holy bonds of matrimony of Mr. W. J. Armstrong of North Monaghan, and Miss Olive Thompson, of the village. The ceremony was performed by Rev. J. A. McCamus, in the presence of the immediate friends and relatives of the contracting parties. After the ceremony the guests sat down to a sumptuous wedding breakfast and after the party had done justice to the good things provided the bride and groom departed for their new home, amidst the hearty well-wishes of their many friends. The friends from a distance who were present were Miss Thompson, Peterborough, sister of the bride; Mr. Thompson, of Thompson & Co., Belleville, Mrs. Barlee, of Toronto.

Mrs. E. Rollston Tate, left on Wednesday for a trip west.

Miss Kennealley, who has been teaching in the public school at Grafton, is home spending her Easter holidays with her parents in the village.

Mr. Ralph Stock leaves on Thursday of this week for the west, where he intends entering into the ranching business.

Mrs. H. LeFevre, accompanied by her daughter, Miss Louise, is visiting Mrs. Atwood of Montreal.

Mr. Reggie Blomfield, who has been home for a few days, left on Monday for Owen Sound. Reggie has been showing the people of Owen Sound how the boys play hockey in Lakefield, as he was, according to the Globe, the star player of the Owen Sound seven for the past season.

Mr. Dobie of Owen Sound, has been visiting in the village for a few days as the guest of his sister, Mrs. A. S. Butchart.

Mr. Jos. Madill, who has been visiting in Madill for the past couple of weeks, arrived home on Monday, feeling very much better for the change. Joe reports having had a most enjoyable time in Kingston.

Mr. Jas. Madill of Kingston, paid a flying visit to the village on Tuesday.

Miss Alice Sherin of Barrie, is in the village spending her Easter vacation with her parents.

Mr. Frank Cox of Toronto, was in the village visiting friends on Saturday.

Mr. Alf Cox and Mr. Morrow of Toronto spent a few hours in the village with friends on Monday.

Those from Lakefield who attended the Golf Club dance on Tuesday evening report that it was one of the most brilliant events of the year. The music was especially fine.

A POSTMASTER'S OPINION.

No one is More Qualified to Give an Intelligent and Truthful Experience—His Conclusions Seem Reasonable.

No more intelligent, reasonable, and and capable public officers can be found than the postmasters of Canada.

Honest, truthful and courteous they are generally consulted by their neighbours and patrons and their opinions are universally respected and their advice followed.

The postmasters are a power in the land and they have been careful to maintain the respect of the people by not hazarding an opinion which could not be supported as a sound one.

Mr. R Jancouski, postmaster at Fesserton, Ontario, is known personally to every man, woman and child among the patrons of that office and to many others outside.

Mr. Jancouski says:—

"I have given Dodd's Dyspepsia Tablets a fair trial and can with every confidence recommend them.

"I have known of many others who have found this remedy to be all that could be desired as a cure for Dyspepsia and Stomach Trouble."

The opinion of Mr. Jancouski is concurred in by everyone who has given Dodd's Dyspepsia Tablets anything like a fair trial.

Dodd's Dyspepsia Tablets have established themselves as an honest remedy that does everything that is claimed for them.

Dodd's Dyspepsia Tablets are a specific aid for diseases of the Stomach and Digestive Organs only.

Of course by removing these diseases they cause all the ailments resulting from the deranged Stomach to disappear. Headache and Heart Trouble, for instance, are most frequently the results of Indigestion, and Dodd's Dyspepsia Tablets cure Indigestion and with it goes the Palpitation and Headache.

There are many thousands to-day in Canada to whom this experience should come as a message of hope for there is really no reason why none should suffer a moment longer with Dyspepsia or other Stomach Trouble, when such an infallible remedy as Dodd's Dyspepsia Tablets is for sale in every drug store in the land.

Dodd's Dyspepsia Tablets have cured and cured completely many skeptical Dyspeptics.

Preference to Britain.

Wellington, N. Z., April 5. — The Premier, Richard J. Seddon, in a speech yesterday, announced the cus- year just ended was £91,000 in ex- toms revenue of New Zealand for the cess of the estimate, and said the Government contemplated providing for rebates of duties on goods manufactured in Great Britain.

FOR EVERY MOTHER.

A Manitoba Mother Gives Practical Advice on the Care of Babies.

It is well known that nearly all children, and will always break dered stomach. Indigestion in a child will cause at first peevishness and sleeplessness but other more serious troubles will follow fast, such as colic or cramps, constipation in some cases, diarrhoea in others, with fatal results in many cases. The mother who neglects having constantly at hand the means of treating these ills takes an awful risk. Mrs. R. L. McMillan, Logoch, Man., is one mother who is particularly well fitted to give advice on the care of babies. Her standard medicine for the minor ailments of her little ones is Baby's Own Tablets, and she says: "They are the best medicine I have ever used for infant troubles. I have given them to my baby for indigestion and stomach troubles and they are prompt and thorough in making a cure. No mother should be a single day without the Tablets in the house." Baby's Own Tablets are for children of all ages, and will cure such troubles as constipation, colic, sour stomach, diarrhoea, and simple fevers. They are invaluable for teething fant troubles spring from a disorup colds and prevent croup. Guaranteed to contain no opium or other harmful drug. Dissolved in water they can be given with perfect safety to a new born babe. Sold by all dealers in medicine or sent post paid at 25 cents a box by addressing the Dr. Williams' Medicine Company., Brockville, Ont.

MARKET REPORTS.

Corn and Wheat Closed at Chicago With Losses of a Cent—The Latest Quotations.

Friday Evening, April 4.

Liverpool wheat futures closed ⅜d to ½d lower to-day, and corn futures ⅜d to ½d lower.

Wheat and corn closed easier at Chicago to-day. May wheat lost 1c from yesterday, and May corn ⅝c. May oats closed steady, with a gain of ⅛c from yesterday.

LEADING WHEAT MARKETS.

Following are the closing quotations at important wheat centres to-day:

	Cash.	May.	July.
New York	....	77⅛	77
Chicago	69⅝	70⅝	71⅜
Toledo	70¾	70⅝	73½
Duluth, No. 1 Nor.	70	70½	71
do. No. 1 hard	73	....	....

BRITISH MARKETS.

Liverpool, April 4.—(12.30 p.m.)—Wheat firm. Corn steady; new, 5s 2¼d; old, 5s 3d. Peas, 6s 9d. Lard, 48s 9d.

Liverpool—Close—Wheat, spot steady; No. 1 Cal., 6s 1d to 6s 2d; No. 2 R.W., 5s 11¼d to 6s; No. 1 Northern, spring, 5s 11¼d to 6s 1½d. Futures steady; May 5s 10⅝d, sellers; July 5s 10¾d, buyers. Maize, spot steady; mixed American, old, 5s 2¼d to 5s 2⅜d; new, 5s 2¼d to 5s 2½d. Futures quiet; May 5s 0⅝d, value; July 4s 11⅞d, value; Oct. 4s 11½d, value. Flour, Minn., 17s 9d to 19s.

London—Close—Wheat, number of cargoes arrived off coast since last report, 1; waiting at outports, offered for sale, 6; on passage rather easier; parcels No. 1 Nor., spring, April and May, 27s 9d paid. Manitoba inspection. Maize on passage firm but not active. Flour, spot Minn., 21s 9d.

Mark Lane Miller Market—Wheat, foreign nominally unchanged; English steady. Maize, American nothing doing; Danubian steady. Flour, American firm; English steady.

Paris—Close—Wheat, tone quiet; April 22f 10c, Sept. and Dec. 20f 45c. Flour, tone quiet; April 26f 80c, Sept. and Dec. 26f 40c.

TORONTO ST. LAWRENCE MARKET.

Grain—		
Wheat, white, bush.	$0 74	to $0 78¼
Wheat, spring, bush.	0 70	....
Wheat, red, bush.	0 74	0 78½
Wheat, goose, bush.	0 65½	0 66
Peas, bush.	0 84	....
Beans, bush.	1 00	1 25
Rye, bush.	0 58	....
Barley, bush.	0 54	....
Oats, bush.	0 48	....
Buckwheat, bush.	0 53	....

TORONTO FARM PRODUCE.
Wholesale.

Hay, baled, car lots, ton	$10 25	to $10 50
Straw, baled, car lots, ton	5 00	5 75
Potatoes, car lots, per bag	0 55	....
Butter, dairy, lb. rolls	0 18	0 19
Butter, tub, lb.	0 15	0 16
Butter, creamery, lb. rolls	0 22	0 23
Butter, creamery, boxes	0 20	0 21
Butter, bakers' tub	0 12	0 13
Eggs, new-laid, doz.	0 12½	....
Honey, per lb.	0 00	0 10
Chickens, per pair	0 50	0 75
Turkeys, per lb.	0 14	0 15
Dressed hogs, car lots	7 25	7 50

TORONTO HIDES AND WOOL.

Hides, No. 1 green	$0 07	to $....
Hides, No. 2 green	0 06	....
Hides, No. 1 green steers	0 08	....
Hides, No. 2 green steers	0 07	....
Hides, cured	0 07½	....
Calfskins, No. 1	0 09	....
Calfskins, No. 2	0 07	....
Deacons (dairies), each	0 55	0 60
Sheepskins	0 70	0 80
Wool, fleece	0 13	....
Wool, unwashed	0 07	....
Tallow, rendered	0 05¾	0 06

MONTREAL GRAIN AND PRODUCE.

Montreal, April 4.—Flour—Receipts, 500 barrels; market quiet.

Flour quotations—Patent winter, $3.70 to $3.90; patent spring, $3.90 to $4.10; straight roller, $3.50 to $3.60; extra, none; superfine, none; strong bakers', $2.90 to $3.90; Ontario bags, $1.60 to $1.70.

Grain—Wheat, No. 2 Man. hard, 78c to 80c. Corn, 65c to 67c. Peas, 90c to 92c. Oats, 45c to 46c. Barleys, 61c to 63c. Rye, 62c to 64c. Buckwheat, 58c to 60c. Oatmeal, $2.10 to $2.20. Cornmeal, $1.40 to $1.50.

Provisions—Pork, $21 to $22. Lard, 8c to 9c. Bacon, 13c to 14c. Hams, 12c to 13c.

Produce Market—Cheese, 10c to 11c. Butter, townships, 21c to 22c; Western, 15c to 17c. Eggs, 10c to 12c.

TORONTO LIVE STOCK.

The run of live stock at the Cattle Market was not as large as was anticipated—70 carloads, consisting of 1236 cattle, 991 hogs, 287 sheep and lambs, with 157 calves.

Export Cattle—Choice loads of heavy shippers are worth $5.75 to $6; medium exporters, $5 to $5.60; light exporters at $4.85 to $4.90 per cwt.

Export Bulls—Choice heavy export bulls sold at $4.12½ to $4.50; light export bulls at $3.40 to $3.80 per cwt.

Export Cows—Export cows sold at $4 to $4.50 per cwt.

Butchers' Cattle—Choice picked lots of butchers' cattle, equal in quality to best exporters, 1100 to 1150 lbs. each, sold at $5 to $5.30; choice picked lots of butchers' heifers and steers, 925 to 1025 lbs. each, sold at $4.80 to $4.90 per cwt.; loads of good butchers' sold at $4.50 to $4.75; loads of medium butchers', $4 to $4.40; inferior butchers' cows, at $3.75 to $4.25 per cwt.

Exporters and Butchers', mixed—Loads of mixed butchers and exporters sold at $4.50 to $4.90 per cwt.

Feeders—Feeders' steers, weighing from Stockers—Well-bred, thrifty young steers, 400 to 600 lbs. each, sold at $3.30 to $3.60 per cwt.; steers, 700 to 800 lbs each, sold at $3.75 to $4 per cwt.; off-color, ill-bred steers and heifers sold at about $3 to $3.25 per cwt.

Milch Cows—Twelve milch cows and springers sold at $30 to $50 each.

Calves—Seventy-five veal calves sold at $2 to $10 each, or from $4 to $6 per cwt.

Lambs—Yearling lambs sold at $4.50 to $5.75 per cwt.

Spring Lambs—Spring lambs are worth $2 to $6 each.

Sheep—Prices steady at $3.50 to $3.75 per cwt.

Hogs—Best select bacon hogs, not less than 160 lbs. nor more than 200 lbs. each, off cars, sold at $6.25 per cwt.; lights at $6 and fats at $6 per cwt.

EAST BUFFALO CATTLE MARKET.

East Buffalo, April 4.—Cattle—Receipts, 100 head; steady; fair demand for good grades; veals, tops, $7.25 to $7.75; fair to good, $6.50 to $7; common to light, $5 to $6.

Hogs—Receipts, 5800; active and higher, closing steady; Yorkers, $6.80 to $6.90; light do., $6.50 to $6.75; mixed packers, $6.90 to $7; choice, heavy, $7 to $7.05; pigs, $6.40 to $6.55; roughs, $6.25 to $6.50; stags, $4.25 to $4.75.

Sheep and Lambs—Receipts, 12,000; active and higher; choice lambs, $6.90 to $7; good to choice, $6.80 to $6.90; culls to fair, $5.75 to $6.75. Sheep, choice handy wethers, $5.90 to $6.15; common to extra, mixed, $5.25 to $5.85; culls and common, $3 to $5.15; heavy export ewes, $5.65 to $5.75.

GOLD SOAP

Worth It's Weight in Gold.

PROPERLY TAILORED Spring Overcoats and Spring Suits

Dressy men, youths and boys can select from the best made and properly tailored garments at the City Clothing Store.

SHOREY'S FAMOUS RIGBY SUITS, with a ticket of warrant with each suit.

SPRING TOP COATS, short or long, many shades, styles and lengths to choose from.

GREAT STOCK OF CLOTH

If we can't please you in a ready-made garment, we have a great stock of new woollens to select from if you prefer a Suit or Overcoat made to your measure.

A SHORT PURSE HAS A LONG REACH AT LeBRUN'S.

TOOKE'S and W.G.R. Fancy Cambric Shirts—right material, attractive styles, good fit, all sizes.

H. LeBRUN & Co.

Say, Boys!

The **Central Boot and Shoe Store** feel confident of your esteemed patronage if you will only inspect our very complete stock of Modern Footwear:

Boys' Box Calf Goodyear Welt Bals, modern in every respect, sizes 1 to 5 ..... $2.50 to $2.75

Boys' Box Calf and Dongola Bals, McKay lined and standard screw, sizes 1 to 5 ..... $1.40 to $2.25

Boys' Boston Calf Bals, standard screw, sizes 1 to 5 ..... 1.00 to $1.50

Boys' Pebble and Grain Bals, standard screw, sizes 1 to 5. $1.25 to $1.75

We will continue our Size Sale as advertised during the past two weeks.

R. McWHINNIE

Phone 302. 384 George Street

TRUNKS

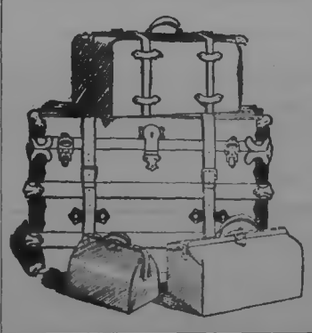

Get your Trunk at the Trunk House of Peterborough.

Our experience enables us to select the best from among the thousands manufactured.

We have all sizes and patterns. Each trunk is fine value at the price we ask.

Trunks for all uses. Leather Goods, Satchels, Valises, Dress Suit Cases, etc.

B. SHORTLY

Sign of Horse at Door George St.

Notice To Creditors.

In the matter of the Estate of John Henry Roper, late of the Town of Peterborough, in the County of Peterborough, Banker, deceased.

Notice is hereby given pursuant to the Revised Statutes of Ontario, 1897, Chapter 129, that all creditors and others having claims against the Estate of the said John Henry Roper, who died on or about the seventh day of January, 1902, are required on or before the 28th day of April, 1902, to send by post prepaid or deliver to Messrs. Roger & Bennet, of the Town of Peterborough, Solicitors for John Henry Roper and Alfred Walter Roper, the administrators of the estate of the said deceased, their Christian and surnames, addresses and descriptions, the full particulars of their claims, the statement of their accounts, and the nature of the securities, if any, held by them.

And further take notice that after such last mentioned date, the said administrators will proceed to distribute the assets of the deceased among the parties entitled thereto, having regard only to the claims of which they shall then have had notice, and that the said administrators will not be liable for the said assets or any part thereof to any person or persons of whose claims notice shall not have been received by them at the time of such distribution.

Dated the 27th day of March, 1902.

ROGER & BENNET.
Solicitors for the Administrators.

Children's Aid Society

(Incorporated by Act of Legislature, 1893)

Information requested. The informants name kept strictly private.

GEORGE COCHRANE, Agent

OFFICE—Division Court Buildings. Hours—11 to 12. Children for adoption.

A. KENNEDY. DONALD M KERCHER, V.S

Kennedy & McKercher

CENTRAL LIVERY STABLES and VETERINARY INFIRMARY

Everything up-to-date in the Livery Line. When you want a Rig of any kind for any occasion, ring us up.

Office of DR. DONALD McKERCHER, Veterinary Surgeon and Dentist. Calls promptly attended to day or night. Horse and Cattle Medicines always in stock.

No. 198 Hunter Street. West of Oriental Hotel. Telephone 278.

LUMBER

And building material of all kinds, SHINGLES, SCANTLING, JOIST, BILL STUFF, TIES, etc

BOXES AND BOX SHOOKS

of all kinds supplied to order.

A. McDONALD,
Telephone 167.
Point St. Charles Mill, Peterborough.

Flavouring Powders.

While they last, we intend selling a full 25c package of our Non-Alcholic Flavouring Powders, for 15c, prepaid, to any address. Any variety. Superior to liquids and are soluble in water, milk, or syrup, or can be mixed with dry flour. Only a limited quantity will be sold at this price. Order at once. The DOMINION SUPPLY CO., Springville, Ont.

RAILWAY TIME TABLE.

Canadian Pacific.

East	Arrive	Depart
Norwood, Havelock, Ottawa Montreal	4.45 p.m.	11.30 a.m.
Indian River, Norwood, Havelock	7.15 a.m.	7.30 p.m.
Norwood, Havelock, Kingston, Ottawa, Montreal, Portland, Boston	4.15 a.m.	12.30 a.m.
West		
Toronto, London, Detroit, Chicago	11.35 a.m.	5.15 a.m
Toronto and intermediate	7.30 p.m.	7.15 a.m
Toronto, London, Detroit, Chicago	12.35 a.m.	4.45 p.m
Toronto, North Bay, Port Arthur, North West	11.30 a.m.	4.45 p.m.

Grand Trunk.

Lindsay, Midland, North Bay, Toronto	11.37 a.m.	8.30 a.m.
London, Detroit, Chicago	9.00 p.m.	5.30 p.m.
Port Hope, Rochester, Cobourg, Belleville, Kingston, Brockville and Montreal, Bowmanville, Oshawa, Toronto and west	5.30 p.m.	11.40 a.m
Port Hope, Cobourg, Trenton, Napanee, Kingston, Brockville, Montreal	8.15 a.m.	9.10 p.m
Hastings, Campbellford, Madoc	8.10 a.m.	5.30 a.m.
Belleville, Napanee, Kingston, Montreal	9.05 p.m.	2.00 p.m
Lakefield local	9.25 a.m.	5.30 a.m
Lakefield local	4.50 p.m.	1.30 p.m
Lindsay local	7.20 a.m.	2.15 p.m

CANADIAN PACIFIC

SETTLERS' ONE-WAY SECOND-CLASS EXCURSIONS

—TO—

Kootenay and Pacific Coast Points.

PETERBOROUGH

To Nelson, Trail, Rossland, Greenwood, Midway, B.C., Vancouver, Victoria, New Westminster, B. C., Seattle and Tacoma, Wash., and Portland, Ore.,

$43.55.

Tickets on Sale March 1st to April 30th inclusive. Proportionate rates to and from other points. Also reduced rates to points in Colorado, Idaho, Utah, Montana, Washington.

Manitoba and Canadian North-West

Will leave every Tuesday during March and April, if sufficent business offers.

For tickets and full particulars apply to your nearest Canadian Pacific Agent or to A. H. Notman, Asst. Gen. Pass. Agent, Toronto.

GRAND TRUNK RAILWAY SYSTEM

SPECIAL COLONIST EXCURSIONS

DURING APRIL 1902, TO

California, Washington, British Columbia, Oregon, Utah, Idaho, Colorado, Minnesota, North and South Dakota

points. Through fast trains daily, close connections. Tickets limited to continuous passage in each direction. For further particulars, apply to

W. BUNTON, Up-town Agent.
M. C. DICKSON, District Passenger Agt.

STORES TO LET.

The following stores in the Market Block, George Street, Peterborough, are to rent:—

The one formerly occupied by Goselin & Rose.

The one at present occupied by Henry Best.

Also, the store at present occupied by the C.P.R. Ticket Office will be to rent after the 30th of April.

Apply to Commissioners of the Town Trust. dtf

FOR SALE!

$500 will buy a lot 64 feet front on Rubidge street, between Dublin and Edinburgh, twelve minutes walk from Post Office. On it is a large new stable, driving shed and poultry house; also a good well and 34 choice fruit trees. This is a rare chance for a building site, in a good locality, cheap.

For sale, that very desirable home on corner Dublin and Stewart streets, overlooking the town.

For particulars apply to J. C. Turnbull, Davisville P.O. or to T. H. Best, 643 Bethune street. 4eod62w2

HANDSOME BRICK RESIDENCE FOR SALE.

The undersigned offers for sale by private contract the house and premises now occupied by Mrs. Rogers, 561 Reid street, Peterborough, on the north-west corner of Reid and London streets.

The house is solid brick, with stone foundation and contains ten rooms, bath rooms and attic. It is finished throughout in natural woods, all the rooms downstairs being finished with oak and cherry; heated with hot water, open plumbing in bath room, concrete cellar. The lot has a frontage of 160 feet on Reid street by a depth of 114 feet on London street, subject to a right of way over the rear 10 feet on London street. Should the purchaser desire it, $2,000 will be allowed to remain on mortgage for five years with interest at the rate of 4 per cent., payable half yearly. For further particulars, apply to

C. J. LEONARD, Toronto, or to LINDSAY & MIGHT, Peterborough. 30d.

A GRAND CHANCE FOR INVESTMENT.

House, No. 66 Albert street, and three large lots, suitable to be sub-divided into building lots, adjoining the C.G.E. works. Also three acres, west end of Romaine street, now sub-divided into building lots, and plan registered. Will be sold at a sacrifice. Terms to suit purchaser. Apply to

T. KENT,
33 1-2 Parnell street.

TENDERS.

Are asked for the purchase of the following properties:—

Cedar Park Gardens, with 10 acres and buildings.

19 acres, adjoining No. 2, school house North Monaghan.

50 acres with buildings, at Fraserville.

90 acres, stone barn, near No. 17 school house, Otonabee.

Vacant ground, North of Townsend street and east of Electric Works.

Vacant ground, corner of Rubidge and Wolfe streets.

Six house terrace, on Rubidge, near Electric Works.

Double house on Park street, near Electric Works.

For further particulars apply to John Bell, Cedar Park.

No Money is Wanted.

I Ask Only the Name of Some Sick One; Let Me Send My Book.

I ask from you this, as an act of humanity;
Simply write me a postal. Give me the name of a sick one. Tell me which book he needs.
I will do this in return;
I will furnish that sick one a treatment which I spent a lifetime in learning. I will give all the advice he needs. And I promise that if my method fails, he shall not have a penny to pay.

I will even do this;
With the book I will send an order on your druggist for six bottles of Dr. Shoop's Restorative. I will authorize him to let you take it for a month. If it succeeds, the cost is $5.50. If it fails, I will pay your druggist myself. I will leave the decision with you.

That seems an impossible offer, and with any other treatment it would be. It would bankrupt the physician who made it. But I have made a prescription that strengthens the inside nerves. I have learned how to bring back the nerve power which alone operates the vital organs. When an organ is weak, I give it the power to act.
Usually that is all that is needed. And in most chronic diseases there is no other way to get well.
My book will prove that I am right.

Sometimes even the method fails, but not often. There are cases like cancer, which no man can cure; but those conditions are rare.
My success is so general that in every case, no matter how difficult, I take the entire risk.
In five years I have done this in over half a million cases; and my records show that 39 in each 40 paid for the medicine taken. That means that only one in each 40 has been disappointed.
It means that there are 39 chances in each 40 that I can cure you.
No sick person can afford to neglect an offer like this.
If the treatment succeeds, you are well. If it fails, it is free.
You have everything to gain and nothing to lose by it.
Won't you write a postal to learn about a remedy like that?

Simply state which book you want, and address to Dr. Shoop, Box 47, Racine, Wis.

Book No. 1. on Dyspepsia
Book No. 2. on the Heart
Book No. 3. on the Kidneys
Book No. 4. for Women
Book No. 5. for Men (Sealed)
Book No. 6. on Rheumatism

Mild cases, not chronic, are often cured by one or two bottles. At all druggists.

TO ESTABLISH UNITY

Rhodes' Colonial, American and German Scholarships.

STRONG POINTS OF HIS WILL

Mr. W. T. Stead Writes That the Will of Cecil Rhodes Is in Every Respect Worthy of Its Author—A Citizen of the United States of the English-Speaking World—A Brief Summary.

London, April 5.—The will of Cecil Rhodes provides for the establishment of colonial scholarships, as previously announced, and two American scholarships to each of the present States and Territories of the United States.

The will of Mr. Rhodes also provides for five scholarships for students of German birth at Oxford, to be nominated by Emperor William, and, commenting on the bequest, Mr. Rhodes, in a codicil telegraphed from South Africa, said:

"For a good understanding between England, Germany and the United States will secure the peace of the world and educational relations form the strongest tie."

All the Rhodes scholarships, American, Colonial and German, are at Oxford.

Mr. Rhodes' will is a remarkable and voluminous document. It was executed in 1899. There is a codicil attached on the day of the deceased's last departure from England, and another, cabled from Cape Town, leaves £4,000 yearly to keep up the spot in the Matoppo Hills, where his body is to be buried. The will further directs that a railroad extension be made into the Matoppo Hills, so that visitors may go there at the week-end to inspect the majesty and glory of their surroundings.

Mr. Rhodes explicitly says he is to be buried in an aperture cut in the solid rock, surmounted by a brass tablet, bearing the words:

"Here lie the remains of Cecil John Rhodes."

No one else is to be buried there who has not deserved well of his country.

Mr. Rhodes bequeaths all his landed property near Buluwayo and Salisbury (both in Matabeleland) to trustees, whom he directs to cultivate the land for the instruction of the people of Rhodesia. His celebrated country place at Groote Schuur (not far from Cape Town), Mr. Rhodes leaves as a residence for the "Prime Minister of the Federal Government of South Africa," with £100 yearly for its maintenance.

Mr. Rhodes divides the £100,000 bequeathed to Oriel College into several funds, indicating concisely how he wishes them to be applied, and adds this characteristic sentence:

"And, finally, as college authorities live secluded from the world, and so are like children as to commercial matters, I would advise them to consult my trustees regarding the investment of these various funds, so far as they would receive great help and assistance from such advice."

Regarding the American scholarships, Mr Rhodes says:

"Whereas I desire to encourage and foster an appreciation of the advantages which I implicity believe will result from a union of English-speaking peoples throughout the world and to encourage in the students from the United States who will benefit by these scholarships an attachment to the country from which they have sprung; but, without, I hope, withdrawing them or their sympathies from the land of their adoption or birth."

The will provides that the executors may at their discretion delay establishing any territorial scholarships until such time as they may think fit, but it provides also that the territorial scholarships once established shall not lapse upon the admission of the territory to statehood.

Another provision is that no student shall be qualified or disqualified for election to a scholarship on account of race or religious opinion.

Mr. Rhodes desires that the students should not patronize any particular college, but distribute themselves throughout the University. Trustees are allowed to suspend or remove any scholar at their discretion.

Mr. Rhodes expresses the hope that the trustees will arrange an annual dinner and re-union for all students and scholarship graduates who are able to attend and invite thereto as guest: "persons who have shown sympathy with the views expressed by me in my will."

W. T. Stead has written the following:

"The will of Cecil Rhodes is in every respect worthy of its author.

"What renders this will of exceptional interest to Americans is the fact that it reveals for the first time under his hand and seal, that he was no mere British Imperialist, but that he was essentially a citizen of the United States, of the English-speaking world.

"Mr. Rhodes' first will was made in September, 1877, when he was a young man of 24. At that time he was only beginning to amass the wealth which, before he died, had made him a multi-millionaire, not in dollars, but in pounds sterling. His last will was dated July 1, 1899. But, the two documents are essentially alike in sentiment. They both embody, in express terms, what was ever the master thought of this master mind, the necessity for promoting the reunion of the English-speaking race.

"Mr. Rhodes' will appoints a well-known group of seven of his friends as general executors of his estate. This group is further charged to undertake the duty of acting as trustees for the educational endowment fund of exceptional interest, which will provoke the liveliest discussion and excite the keenest interest throughout both the United States and the British Empire, for both communities share the benefit of Mr. Rhodes' bequest. Mr. Rhodes was a graduate of Oxford, and a student at Oriel College, to which, by the way, he has left a special bequest of $500,000. He has made Oxford University, in whose glories the American descendents of its founders share equally with those who still inhabit the Old Country, the centre of his educational scheme, and he has left a sum, which may be roughly capitalized as representing $10,000,000 for the foundation of Anglo-American scholarships tenable at Oxford for three years. To his thinking, the University better than any other institution, naturally affords a vivifying centre for race unity. It is free from all political complications, and a residential university, with the old traditions of Oxford, seemed to him the best fitted for the purpose he had in view."

In a codicil to his will, Cecil Rhodes settles the Dalham Hall estate on his brother, Col. Francis William Rhodes, and his male heirs, with remainder to his brother, Ernest Frederick Rhodes, and the male of his heirs. In a clause referring to this settlement, Mr. Rhodes expresses his objection to the expectant heir developing into a "loafer," and says that the essence of a proper life is that every man should have a definite occupation during a substantial period of his career. In the disposition of the Dalham Hall estate, it is provided that the successor to the estate must have been 10 years in business or in profession other than the army, or, in the case of an infant heir, he must enter business and remain there for ten years, otherwise, the entail will terminate. The will guards strictly against encumbering the estate.

Deals With $30,000,000.

London, April 5.—According to The Daily Telegraph, the will of Cecil Rhodes with a total of £6,000,000.

Surprising Results.

A Simple Internal Remedy Makes Remarkable Cures of Catarrh.

People who have used sprays, inhalers, salves and washes, for catarrh, and have found how useless and inconvenient they are, will be agreeably surprised at results following the use of a pleasant, internal remedy in tablet form; druggists everywhere admit that Stuart's Dyspepsia Tablets, which they sell at 50 cents for full sized treatment is the safest, most effective and popular of all catarrh remedies.

Nearly all cheap cough mixtures and throat lozenges contain opiates; these cheap medicines give a temporary relief, especially with little children, by destroying nerve sensation. The irritation in throat which causes coughing, is temporarily removed, not by removing the cause, but by deadening the nerves of feeling the irritation is not felt although it is still there and will promptly return.

Stuart's Catarrh Tablets is the best remedy to remove catarrhal secretion, whether in the nose, throat or stomach, because they are composed of wholesome antiseptics. Blood Root, Red Gum from Eucalyptus Tree, etc., when you use these Tablets you know what you are putting into your system, and not taking chances with cocaine, opiates, or similar poisons found in so many catarrh cures and cough medicines.

Mr. Ramsdell in commenting on catarrh cures, says: "I can heartily recommend to all Stuart's Catarrh Tablets, because they contain no cocaine nor other dangerous drug found in so many advertised cures. I have known of many cases of long standing catarrh of the head and throat completely cured by the daily use of these tablets for several weeks. One case in particular which I could not reach with an inhaler or spray and where the catarrh caused daily headaches, and a noticeable loss of hearing was entirely cured by by this harmless but effective remedy."

Dr. Wainwright says: "I never hesitate to prescribe Stuart's Catarrh Tablets for Catarrhal Headaches and Catarrhal Deafness, because I know them to be perfectly safe for child or adult and have seen many remarkable cures resulting from their regular daily use; because they are advertised and sold in drug stores is no reason why any good physician should not use them because we should seize upon the means of cure wherever found."

Stuart's Catarrh Tablets are especially valuable for catarrhal colds in children, because they are pleasant to the taste and may be used freely to break up severe colds and croups at the very beginning.

THE REVENUE INCREASING.

Returns For the Nine Months Ending March 31, 1902.

Ottawa, April 5.—Canada's revenue continues to climb steadily upwards. For the nine months ending March 31 it amounted to $41,351,818, an increase of $3,433,801 over the same period of last year. For the month of March only the receipts were $4,785,210, or nearly half a million more than for the same month of 1901. The ordinary expenditure reached a total of $30,914,135, which was $10,437,683 less than the ordinary receipts, but $2,286,000 more than the disbursements of the preceding nine months. The expenditure for the month, however, is $115,698 less than it was for a year ago. The total capital expenditure for the nine months was $8,837,451, which reduces the surplus in ordinary receipts over ordinary revenue to $1,600,000. The capital expenditure for the nine months increased by $1,536,000 over that of 1901. For the month of March, however, there is a decrease of $693,000.

THE PROVINCIAL CAMPAIGN.

Hon. E. J. Davis Enthusiastically and Unanimously Renominated at Newmarket.

Newmarket, April 5.—Yesterday was a proud day for Hon. E. J. Davis and North York. Twelve hundred Liberals, from all parts of the riding, made their way through muddy roads to attend the party convention, at which Mr. Davis was for the sixth consecutive time chosen, and again unanimously, to contest North York for the Legislature. The occasion was made memorable by the presence of Hon. Geo. W. Ross, who opened his campaign in a telling speech, and of Hon. William Mulock, Postmaster-General, and representative of the riding in the Dominion House. The attendance of this brilliant trio of public men, two of whom had honored their native County of York no less than it had honored them, was sufficient to draw an immense audience, and it is enough to say that each delivered a rousing speech, and the interest of the audience was maintained for nearly four hours.

If Catarrh is Your Trouble.

You will find instant relief and absolute cure in Catarrhozone, which kills the germs that cause the disease, cures the cough, prevents droppings in the throat relieves congestion and quickly heals the inflamed membranes. Catarrhozone cures perfectly the most chronic cases of Catarrh, lung and throat troubles, and is delightful, simple, and safe to use. Catarrozone is a scientific treatment highly indorsed by doctors and druggists, and sells everywhere for one dollar, small size 25 cts. By mail from N. C. Polson & Co., Kingston, Ont.

Grand Trunk Railway Guilty.

Woodstock, April 5.—The jury empanelled here yesterday to inquire into the cause of the death of John Warner, the G T R. brakeman, whose death occurred Thursday as a result of injuries received from being run over by a train while discharging his duties in the station yards, found that the car from which the deceased fell had a very defective ladder, and that the railway company were guilty of negligence in using such defective cars, thereby endangering the lives of their employes.

MONTREAL INSTITUTIONS
USE AND ENDORSE
Powley's Liquified Ozone.

CONVENT OF THE PRECIOUS BLOOD
CHRISTIAN BROTHERS SCHOOLS
MOTHER HOUSE OF THE BROTHERS OF THE CHRISTIAN SCHOOLS
HOCHELAGA CONVENT AND CHAPEL
THE LADIES BENEVOLENT INSTITUTION
MONASTERY OF GOOD SHEPHERD

HOCHELAGA CONVENT AND CHAPEL.

January 21st, 1902.

I have used the preparation, Powley's Liquified Ozone, and I am happy to attest that this preparation is excellent and of a nature to do a great deal of good to suffering humanity. Yours very truly, P. Rioux, Rector, Hochelaga Monastry of The Redemptorists Fathers.

MONASTERY OF THE GOOD SHEPHERD.

Vive Jesus et Marie, De Notre Monastere du Bon-Pasteur, Asile Ste Darie, Montreal, October 16th, 1901.

I come with gratitude to offer you my most sincere thanks for the unequaled preparation, Powley's Liquified Ozone. It has completely cured me of dyspepsia from which I was suffering for more than five years. After taking all kinds of medicine without result, I had been obliged to observe almost a complete fast and yet the little food I took tired me very much after each meal. I had given up all hopes of being cured, when I was advised to try Ozone. The very first bottle brought a great relief and I commenced to rest better at night, what I could not do for a long time, owing to the poor state of my health. I am now using my fourth bottle and can say in all truthfulness, that I feel completely cured. I can eat whatever is served and I have only to follow the directions of the Ozone after meals and I digest everything. With thanks once more for your charity and generosity in our behalf, I remain, dear sirs, Yours very grateful in O. L., Sister Mary Zenon.

REV. FATHER KIERNAN WRITES.

I, the undesigned, chaplain to the above named institution, most cheerfully endorse what the Reverend Sister Zenon says in regard to the effect produced in her case from the use of your scientific preparation, Powley's Liquified Ozone and herewith beg you to accept my sincerest wish for its increased success. John P. Kiernan, Priest.

THE MOTHER SUPERIOR'S STATEMENT.

Montreal, Jan. 19th, 1902.

It is with gratitude we give the present certificate, testifying that one of our sisters who had been suffering from consumption of the throat for nearly a year, has been cured by Powley's Liquified Ozone. Her case had been given up as hopeless by two clever doctors. After begging Almighty God to cure her if it was His Holy Will, a person suggested to our sick sister to try Ozone. After using it a few days she felt much better and she is now completely cured, which, once more, we are happy to testify, recommending at the same time to all sufferers the use of Ozone. Signed——— Mother Superior, Sister St. Thomas, Monastry of the Good Shepherd, 350 Fullum St.

REV. FATHER KIERNAN OF THE GOOD SHEPHERD.

I, the undersigned priest, chaplain to the institution referred to in the above certificate, being personally acquainted with the Reverend Sister benefited by the use of Powley's Liquified Ozone and being convinced of the effect certified to, most cheerfully endorse the contents of the Reverend Mother's certificate. John P. Kiernan, Priest, Monastry of the Good Shepherd.

ACADEMY OF THE SACRED HEART.

Montreal, Jan. 30, 1902.

We do not doubt that your preparation will produce most beneficial results, and that it will effect all that it promises. We shall certainly avail ourselves of every opportunity to recommend Powley's Liquified Ozone, and hope that it may be universally adopted. Thanking you again for your kindness and wishing you every success, we remain, Yours sincerely, T. E. Ryan, R. S. H. J., 102 St. Alexander Street.

LADIES BENEVOLENT INSTITUTION.

31 Berthelet St., Montreal, December 28th, 1901.

The above institution has used Powley's Liquified Ozone for several months, and as a standard preparation we find it excellent. It not only kills pain, but as a tonic it cannot be surpassed. When one is done out, either mentally or physically, a dose of Powley's Liquified Ozone gives renewed life and vigor, and fatigue is forgotten. It is very beneficial in cases of general debility, throat or lung trouble, and is very pleasing to take. I find that used either internally or externally, it is very valuable and necessary product and I would not willingly be without it. Wishing it all the success it deserves, I am, Yours very truly, A. A. Borland, Superintendent.

P. S.—I would just add, also, that several of my friends outside of the institution have used Powley's Liquified Ozone with equal success. A. A. B.

THE CHRISTIAN BROTHERS SCHOOL.

I have been suffering for several years with consumption. For the last two years especially it has been a great drain upon my system, to the extent of having kept me confined in the infirmary. Since using Powley's Liquified Ozone I find myself decidedly improved. I am gaining in appetite and my digestion is greatly facilitated. I no longer suffer from the terrible nausea that proved so fatiguing to me. The Ozone seems to me to possess wonderful curative powers.

(Signed) Bro. Constant,
(Endorsed) Bro. Siebert-King,
Director The Christian Brothers School, 50 Cote St., Montreal, P. Q

Were it not for the great, scientific excellence of this "no-drug" product, Powley's Liquified Ozone, it would have been impossible for us to have received these unparalleled testimonials from so many of the prominent religious institutions of Montreal. If you have not obtained the right idea about Powley's Liquified Ozone, if you do not know it is a strictly scientific preparation, it is our fault, not that of the Ozone. Powley's Liquified Ozone increases the oxygen-carrying power of the blood, destroys the disease germs, purifies and builds up the tissues of the body. It is altogether a new and better way of treating disease, and to show you what it does, we give you the genuine statements of the people of Canada it has cured, with their street and number, so that you can ask them if their cure is absolutely as we publish it.

You may think this is the same old story, but we are content to lay the facts before you, believing that whatever prejudice you may have against medicine and drugs in general will not permit you to pass too hasty a judgment on Powley's Liquified Ozone until you have investigated it thoroughly and well.

50c. and $1.00 per bottle at all druggists or from us. **The Ozone Co. of Toronto, Limited, Toronto and Chicago.**

TAPS FROM THE WIRES.

After falling 300 feet down a mine shaft, at Hibernia, N. J., Andrew Michaelliquo, a miner, is still alive, and chances are good for his recovery.

George Hettrick, alias Franklin Williams, was hanged in the Mercer County Jail, Trenton, N.J., Friday for the murder of John Krause, on Thanksgiving Day last.

Women of the New York Legislative League will send a memorial to King Edward, praying that, on the occasion of his coronation, he will pardon Mrs. Florence Maybrick.

DIAMOND DYES
Are Invaluable in the Home.

A Voice From the Gaspe Coast.

Mrs. John Gallichom, Gaspe, P.Q., after testing Diamond Dyes in her home for twenty years, says

"When I commenced house keeping twenty years ago I began the use of Diamond Dyes. In every class of dyeing, Diamond Dyes have always given me the best results. I have recently used Diamond Dyes for staining my floors and stairs; after a coat of varnish the wood looks very pretty. I may say that the people here are astonished with my work. In my hall and rooms, I have mats and rugs the materials of which were dyed with the Diamond Dyes, which give such lovely colours. They are truly the best of all dyes."

Upon receipt of post card with your address, the Wells and Richardson Co., Limited, 200 Mountain street, Montreal, P. Q., will send you post paid sheets of new designs for making up the celebrated Diamond Dye Mat and Rug Patterns.

Kaiser's Yacht Sails.

New York, April 2.—The German Emperor's American built yacht, Meteor II, sailed for Southampton yesterday afternoon.

SUPERBA CABLE
WOVEN WIRE BEDS
Patented 1st May, 1900.
Guaranteed by Manufacturers.

—SOLD BY—
A. COMSTOCK, Peterborough.

Dr. T. Popham McCullough
EYE, EAR, NOSE AND THROAT.
OFFICE:
Corner George and Murray Sts. Peterborough.

Mrs. G. Vinette's Hair Preparation
Cures Baldness, Gray Hair, Irritation of Scalp Eczema, Removes Dandruff Restores Grey Hair to Natural Colour, Stops Falling Out, etc. Guaranteed in all cases. References if required.
Residence, 359 Reid Street, north of Wm Hamilton Mfg. Co's Works Peterborough.

Easter Confectionery
—AT—
LONG BROS.
Fancy novelties in Easter Eggs and Chickens from Japan and China, Chocolate Hens, Baskets, Animals, Birds, etc.
Special makes of Fine High-class Confections for the Easter trade.

Liquor License Act.

Information of any infraction of the Liquor License Act, within the West Riding, Peterborough, forwarded to me at Peterborough with the bona fide name and address of the sender will be treated with confidence and acted upon promptly.

GEORGE COCHRANE
License Inspector West Peterborough

ADAM HALL

Milk Pans, Milk Pails, Strainer Pails, Cream Cans, Twenty-five and Thirty Gallon Milk Delivery Cans (home-made), Royal Canadian Wringer, Grand Rapid Carpet Sweeper, Stransky Granite Ware, Universal Meat Chopper, American and Canadian Coal Oil.

ADAM HALL
'Phone 88 405 George Street

Speak Quickly

If you want to buy a 6-roomed House, Stable and Garden for $750—$50 cash, then monthly, as rent.

3-Acre Garden Lot, low price and very easy terms.

100-Acre Farm, with buildings, near town—$2,500. Will sell on easy terms or exchange for town property.

Would you like to own the finest and best residence in town? We have three choice ones and we have the finest lot that could be desired—second to none—whereon to build. Who wants it? Ask for our Printed List.

T. HURLEY & CO.
'Phone 276. Near Post Office

STEAM FITTING AND PLUMBING

Every description of Heating, Plumbing, Steam and Gas fitting work done in a first-class manner and at very reasonable charges. Estimates given, plans furnished, and fittings supplied for closets, lavatories, baths, sinks, pumps, etc. Repairs in every branch of the business promptly and carefully done so as to save expense to those who employ me. A full assortment of pipe and fittings kept in stock and supplied at low prices. Ring up 'Phone 333, and your orders will be promptly attended to.

R. J. G. SUTHERLAND,
336 George Street, Peterborough

Humming With Business!

We have had a marvellous trade during the past week. The demand for Spring Outfits has surprised the new managers, and the whole store has been a hive of quick buying shoppers. The styles we invite you to inspect, and the low prices make buying lively.

SPRING OVERCOATS

Dark Gray Halifax Tweed	$ 5.00
Dark Gray Melton Cloth	6.00
Dark Grey Silk Lined Coats	10.50
English Whipcord short box	6.00
English better grades, up to	12.00
Rigby Raglanette Overcoats	10.00

These swell Spring Long Overcoats are guaranteed waterproof. They come in those pleasing shades and are made with shoulder yoke, slash pockets and sleeve cuffs.

SPRING SUITS

Canadian Tweed Suits	$ 3 90
Fine Canadian Cloth	5 00
Scotch Tweed Suits	8 00
Serge Suits, worth $7.50	5 75
Fine Serge Suits	7 50
Worsted Suits	10 00

FOR THE BOYS

School Boys' 3 piece Suits	$ 2 00
Russian Blouse Suits, with leather belt, etc	2 50
Boys' 2-piece Suits	1 25
Sailor Suits	1 50

GOUGH BROS.

TULLY & MERRELL, Managers.

EASTER TERM
AT THE
Peterborough Business College
TUESDAY, APRIL 1st.

A good time to enter either the Commercial or Shorthand Department.

WM. PRINGLE, PRINCIPAL.

DURING LENT

We are selling

Religious Statues
Scapulars
Prayer Beads
Medallions, Etc.

MRS. JAS. BYRNE
Ladies' Hair Works, - - - 416 George St

Daily Examiner.

SATURDAY, APRIL 5, 1902.

A Record Breaker.

No less than five couples will be called in St. Joseph's church, Douro, to-morrow.

St. Luke's Church.

Rev. E. A. Langfeldt will preach to-morrow morning on "Saved by His Life," and in the evening on the "unsearchable riches of Christ."

Portland Cement.

Beaver, Star and Ensign—the most reliable brands. Special prices in large quantities. R. HICKS & CO., formerly Rathbun's, Bethune street, corner Murray. 'Phone 48.

Song Sermon.

The subject of the Song Sermon to be given in Charlotte street church on Sunday evening is "Stepping Stones in the Pathway of Life." The music for this service is all new, and is very attractive.

St. John's Church.

The service to-morrow at 11 a.m. will be Morning Prayer instead of Holy Communion, as on other first Sundays of the month. It is hoped that special envelopes not returned on Easter day will be placed in the offertory to-morrow. Rev. C. B. Kenrick will officiate at all services.

Baby Carriages and Go-Carts.

We are showing a large lot of the most beautiful designs of Go-carts, made by a leading manufacturer of best reed and rattan goods, at a very low figure, which enables us to put these goods on a special sale at a price below the usual. A. H. Stratton & Co.

What is Thy Name?

The topics for the Men's Meetings at the Y.M.C.A. for the month of April will be in the form of a series of "Personal Questions." Rev. J. H. Hannah will ask and answer the first to-morrow at 4.15 p.m., "What is Thy Name?" All men are cordially invited to attend.

All Saints' Church.

There will be a celebration of the Holy Communion Sunday at 8.30 a. m. Rev. W. L. Armitage will continue his sermons on the "Books of the New Testament" at the morning services, and in the evening will give the first of a series on "Things Pertaining to the Kingdom of God." Acts i, 3.

For Charity.

The King's Daughters have arranged for a dinner to be held on Thursday, April 10th, in the Y.M.C.A. building, the proceeds of which are for charity. After the dinner will be a musical evening, in which Miss Bradley, soloist, Toronto; Miss Hendren, Mrs. Cartwright-Allan, and others, will take part. Admission, 25 cents.

The Caledonians are Coming.

Peterborough citizens are to have the pleasure of listening to a rare evening's entertainment by four celebrated Scottish artists,—Miss Ella Walker, the famous soprano; Mr. Alfred D. Sturrock, the eminent baritone; Pipe-Major Angus M. Fraser, the champion Highland dancer, and Mr. Catheart Wallace, the distinguished violinist and pianist. The receptions which these artists have met with under their engagements with the Caledonian Concert Co., have been most flattering. They appear for one night only in Bradtburn's opera house, Thursday, April 10th. Plan of hall at Ormond & Walsh's drug store. 1d

PERSONALS.

Mr. L. Shannon, of town, is visiting his parents in Marmora.

Miss Annie Leonard, of Lakefield, is visiting friends in town.

Mr. Albert Talbot is able to be out again after a very serious illness.

Mr. John Hart, of Lindsay, is in town, spending a few days with his parents.

Mrs. Fred Barlee, of Lakefield, is visiting at the residence of Mr. H. T. Strickland.

Mrs. H. Pearce, Water street, has been confined to the house with illness for several days.

Miss Ida Herrman, of Newport, R. I., is visiting in town, the guest of Miss Annie Wood, Ashburnham.

Mr. Robert Lockie, South Monaghan, has gone to Pennsylvania to visit his sister, Mrs. Walton, who is very ill.

Miss Estella Doris has returned home after spending her Easter holidays with Miss Edna Blewett, of Lakefield.

Mrs. Peter Paul and her two children, of Port Hope, are spending a few days with their friend, Mrs. Boyce, Lake street.

Lindsay Post. — Miss Geraldine King, daughter of the late Dr. R. King, Peterborough, is spending the Easter vacation with Mr. and Mrs. G. R. Stevens, Glenelg street.

Mr. Edgar Isaac, who for the past four years has been in the employ of the Peterborough Hardware Company, intends leaving in the course of a day or two to accept a responsible position with a hardware firm in Tweed. Mr. Isaac's many Peterborough friends will regret to learn of his departure from town.

ASHBURNHAM NOTES.

What is Going on Across the Otonabee—Building Operators.

Special services have been conducted in Mark street Methodist church during the past few weeks.

It is rumoured that Mr. R. B. Rogers will shortly commence the construction of a handsome new house alongside of that of Mr. Peck's.

Ashburnham has set Peterborough an example in the matter of cleaning the streets. The streets of the village have all been put in an excellent shape.

Mr. Peter Glover, who has been in the butcher business in Peterborough for the past 40 years has retired from active business and will enjoy a well earned rest. Mr. Glover is one of Ashburnham's oldest business men.

DOOM OF THE CHOIR HAT.

Dear Sir,—To those who care for the appearance of the various mixed church choirs of the town, the large photographs of the Sherbourne street Methodist church choir, Toronto, now on exhibition in the windows of Madill's, Salisbury's and Routley's stores, will be of great interest. The fiat of the authorities went forth, and the "picture" hat and other "creations" had to be left in the choir parlor. But this was not all. The ladies and gentlemen were provided with appropriate black robes, — the general effect of which seems to be most satisfactory.

Would it not be a good thing, if we could follow this example? An inspection of the photographs will perhaps convince even the ladies that "it is time for a change," in this respect also in Peterborough.

Yours Truly,
UNIFORMITY.

Real Estate Notes.

Mr. L. D. Letellier has recently disposed of some of his Real Estate in town, viz., House and Lot on Park street, House and Lot on Stewart street, Dwelling on Aylmer street, and Store and Dwelling on corner of Lake and Aylmer streets. The above sales were made through the medium of A. Brown & Co., Real Estate Agents, who apparently are getting their share of the business in this line.

Eastertide Waists at Gemmell's.

Simply beautiful displays of Ladies' Waists, of almost every new and desirable description. See our two large show windows for 1902 styles and fabrics at about one-half regular prices. Window No. 1 contains an array of black satana waists, flannelette waists, in French flannel designs, and Roman satin waists in various colourings—all regular $1.25 sellers—your choice for only 75c. Window No. 2 contains samples of handsome silk waists, in the striped patterns of mauve, blue and white. English cashmere waists with combination of tucks and hem-stitching; corduroy velvet waists trimmed wit appl que lace, black lustre waists with allover tucking, and pretty French flannel waists in dainty colourings and new effects—all lined throughout—ranging in price from $1.75 to $2.25 — your choice this week for only $1.00.
C G. GEMMELL.

CONSERVATIVE NOMINATION.

W. J. Miller Accepts the Candidature—Election of Officers.

The annual convention of the Conservatives of West Peterborough was held this afternoon in the Opera House Hall, which was fairly well filled.

Mr. T. E. Bradburn, President of the Association, occupied the chair.

The first business was the election, or, rather, the re-election, of officers, which resulted as follows:

President — Mr. T. E. Bradburn.
1st Vice-President—Mr. H. LeBrun.
2nd Vice-President—Mr. G. W. Fitzgerald.
3rd Vice-President—Mr. John Green
Township Vice-Presidents: Smith, J. Milburn; Ennismore, C. O'Connor; South Monaghan, R. Fisher; North Monaghan, Geo. W. Bennett; Lakefield, F. J. Lillicrap; Harvey and Galway, — Johnson.
Sec.-Treasurer—F. D. McKay.
Assistant Secretary—Mr. C. H. Bradburn.

A resolution of confidence in Mr. J. P. Whitney, Conservative leader, moved by Mr. G. W. Fitzgerald, seconded by Mr. L. M. Hayes, was carried with applause by a standing vote.

CANDIDATE NOMINATED.

After the nomination of Mr. J. W. Garvin, who declined the honour, Mr. James Kendry, seconded by Mr. Jas. Milburn, nominated Mr. J. W. Miller, boot and shoe maker, who in a brief speech accepted the nomination.

BROKE HIS LEG.

Joseph Farnell, a Labourer Met With an Accident To-day.

Joseph Farnell, an Italian, who was engaged as a labourer by Contractor Sheehy on the sewer excavation work on Rubidge street, between Dublin and Edinburg streets, met with a serious accident this morning. Farnell was down in the deep ditch, when a cave in occurred, and almost completely buried him. When his fellow labourers succeeded in extricating him it was found that his leg had been broken and he was otherwise bruised.

Dr. Moher and Dr. McGrath attended the unfortunate man, and he was removed to St. Joseph's Hospital.

CEREAL CO'S BUILDINGS.

The Main Building is Assuming a Finished Appearance.

The fine weather is of great advantage to the workmen at the Cereal Company's buildings. The work of laying the floors on the various flats of the main building is progressing rapidly, and the window sash is all being fitted. It is expected that by May first the company will commence to place their machinery in operation.

The new feed house is being rushed up at a very satisfactory rate. It will be the same height as the main building.

The brickwork of the new elevator will be commenced on Monday.

LABOURERS QUIT.

They Wanted 20 Cents an Hour for Their Work.

There is another small strike on at the Cereal Company's buildings to-day. The labourers went out, demanding a raise from 17 1-2 to 20c. an hour. Of course when the labourers quit the bricklayers were tied up, there being no one to carry the material.

NEWS NUGGETS.

—The regular monthly meeting of the Ashburnham village council meets on Monday night.

—License Inspector Crow of East Peterborough, was in town to-day, and states that he has collected $310 in fines this year.

—It is estimated that about eighty new cottages will be erected at Jackson's Point, Lake Simcoe, this spring.

—Mr. Harry Carveth has purchased the lot at the corner of Brown and Stewart streets and will erect three houses thereon.

—The Department of Fisheries will expend $2,000 this season in restocking the inland waters of this district with bass and trout.

—The steamer Water Lily has been steaming around the lake for the past few days. She made her first trip of the season from Rice Lake this morning.

At a meeting of the Managing Committee of George street Methodist choir, held Thursday night, it was decided to give a concert on the 8th of May.

There is a politishun named Marter
Wuz a Tory all rite for a starter;
When he saw that Ross stood
For all that wuz good,
He voted with the Grits ever arter.

—Tenders are being asked for the contract of supplying the timber and hardware for the sidewalks of the town for the present year. Tenders close on April 10th.

—Several summons have just been issued against young men for non-payment of statute labour tax, and many more will follow if payment is not prompt.

—There has been considerable transfer of real estate during the past few months, and many new houses will make their appearance in Peterborough this summer.

—Mr. T. J. Parker's Bicycle and Repair Shop at the corner of Hunter and Queen street, is again in full swing. All orders promptly and satisfactorily attended to. A full stock of new and second hand wheels on hand. 30d61

—The Girls' Guild of St. Luke's are busily engaged in the preparation of the programme for their annual after-Easter entertainment, the date of which will be announced shortly. At the request of a large number the "Old Maids' Convention" will be one of the numbers. Full particulars in a few days.

—The Trusts and Guarantee Company, Limited, 14 King street west, Toronto, accepts all classes of trusts funds, whether under will, marriage settlement or agreement. As the company has perpetual existence, its clients have the assurance that the terms of the trust will be carried out, no matter what period they cover without changing the trustee, which so often occurs when a private individual has been appointed in that capacity.

Stops the Cough and Works off the Cold.

Laxative Bromo Quinine Tablets cure a cold in one day. No cure, no pay. Price, 25c. m-w-f

THE Y. M. C. A. ATHLETES.

They Delighted Their Friends by Their Clever Work.

The Closing Exercises of the Year Proved Unusually Interesting—A Large Attendance.

In a few years time Peterborough will possess a grand lot of young athletes as the result of the course of training through which an army of small boys are being put in the physical department of the Y.M.C.A. The exercises incidental to the close of the season's work in the gymnasium was brought to a close, last evening, and the exhibitions of strength and dexterity given was amazing, the result of the course showing up in grandly developed chests, shoulders, arms and legs — particularly noticeable amongst those have belonged to the classes for several years.

The gallery, and even a portion of the gymnasium floor, was crowded with the relatives of the members of the various classes, and the exhibition which took place was most creditable to the boys. Instead of the parents of those participating, however, being present in such numbers, the invitations should have been sent to the parents of those boys who do not belong to the Y.M.C.A., as no one witnessing the work could fail to be impressed with its importance and and realize what it meant to the lads, who in a few years will find their physical development of inestimable value to them in fighting the great battle of life. It would take a lot of hard work to make one of those senior members acknowledge himself beaten.

Mr. James Connal, chairman of the Physical Committee, presided during the evening, and in the course of a few opening remarks spoke very warmly in praise of the work which was being done by Mr. Horace Ayers, the physical director, as the result of whose conscientious attention to his duties, he attributed the great progress which was being made by the boys. Mr. Connal also expressed the Association's appreciation of the young men who assisted Mr. Ayers as leaders.

The work done by the boys during the evening was clean cut and much admired. After going through the preliminary exercises, showing how the muscles were gradually developed in the use of dum-bells und wands, the younger members gradually dropped out until the fine senior men left to exemplify the heights to which a boy might aspire in this particuler line of athletics. The advanced apparatus work on the horizontal and the parallel bars as well as on the mat, was wonderful, causing the brain to reel and the eyes become dazed in trying to follow the movements of the flying athletes. The applause was unstinted and worded out in full measure. The exhibition given by the juniors, although not of quite so difficult and intricate a nature was very pretty to watch, marching and formation of letters being most interesting.

The full programme was as follows:
Gymnasium String Quartette.
Dumb Bell Drill—Junior boys.
Wrestling bout—Juniors.
Rifle Manual — Sgt.-Major Brittain.
Mat work—Senior men.
Instrumental Quartette.
Wand Drill—Senior boys.
Gladiatorial contest—Seniors.
Hand ball and Tug-of-War—Juniors.
Marching—Letter and Military — Senior boys.
Wrestling bout—Seniors.
Advanced Apparatus work — Senior Leaders.
God Save the King.

The numbers given by the Gymnasium String Quartette are especially worthy of mention. Light catchy music was played and the quartette can rest satisfied that it has no rivals in the town.

LIGHT WEIGHT BUTTER.

A Farmer Who is Alleged to Have Been Shy 3 Ounces Per Pound.

The Chief of Police this morning visited the market, and weighed various prints of butter. The third sample he weighed he found that the prints were three ounces to the pound light, and that while the greater portion of the butter offered for sale was good weight still there were a number of cases in which the weight was slightly below what it should be. However the benefit of the doubt was given to all cases excepting the one in which there was a defiriency of 3 oz. The butter was confiscated, and given to the Children's Aid Society.

MR. LINDSAY AND MR. BUCHANAN.

The Examiner has received a letter from Mr. H. P. Lindsay, in which he explains that the collection taken at the Opera House meeting, some $9 or $10, was turned over to Mr. Buchanan, to be taken to the Alliance treasurer. This explanation, if it is satisfactory to those concerned, should end the matter.

As to the remainder of the letter, dealing with Mr. Stratton's attitude towards temperance and moral reform, it is merely an expression of Mr. Lindsay's opinion, and that, perhaps, does not count for very much with the public. We all know the explanation of Mr. Lindsay's sudden zeal for temperance at the present time — party capital is to be made by "hook or by crook" — especially "crook," against the Government. If Mr. Lindsay is honest and in earnest to see the Liquor Law enforced, and knows of cases of infraction, he will be doing his duty better if he reports his knowledge to the Inspector, than by writing abusive letters for party purposes.

TO-NIGHT AT KENNEDY'S.

No need of doing without meat for dinner to-morrow when

25 CENTS WILL BUY
2 Pounds of Good Steak.
4 Pounds of Veal.
3 Pounds Roast of Lamb.
4 Pounds Good Boiling Beef.

And if you want to spend more money we have a full variety of the choicest meats. Call and see us.
KENNEDY'S MEAT MARKET.
Phone 275.

PROFESSOR O'BRIEN
Leaves Peterborough Tuesday next, April 8th—263 Hunter Street Terrace. Hours 10 to 10.

NINE CANADIANS KILLED.

And Four Officers Among the Wounded.

More About the Recent Engagement in Which the Canadian Contingent Took Part.

(Special to the Examiner)

Pretoria, Friday, April 4. — The British losses in the engagement in the neighbourhood of Hart's River, in the south-western extremity of Transvaal, March 31st, were three officers and 24 men killed and 16 officers and 131 men wounded. The Boers admit that they lost 137 men killed and wounded. The action occurred at Dornbalt Farm, a few miles south of the scene of Gen Delarey's defeat of Gen. Methuen. The Boers, who were commanded by Gen. Kemp and Potgieter, attacked with great determination, but the Canadian contingent, which was the last to arrive in South Africa from Canada, and two squadrons of Yeomanry under Colonel Cookson and the artillery and mounted rifles under Col. Keir presented such a stout front that the Burghers were finally forced to retreat. The casualty list shows that the second Canadian Mounted Rifles had four officers wounded, nine men killed and 40 wounded.

There are a number of Peterborough boys on this contingent.

Is Your Piano in Tune?

The change of season affects pianos as well as everything else. Mr. Geo. Gumpricht, practical piano maker and tuner, with twenty-eight years' experience, attends to all orders left at Mr. H. S. Macdonald's drug store.

Plan of the hall for the Halpany Star Minstrels is open at Ormond & Walsh's.

HONEST TRUNKS!

We warrant our Trunks just as we represent them to be.

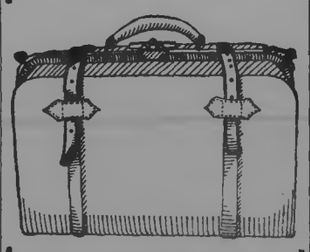

We have complete lines of Stateroom Trunks, Canvas-covered Trunks, Leather Valises, Club Bags, Gladstone Bags, Telescope Cases, etc.

Best goods sell easily at moderate prices.

J. T. STENSON

Agency for Waterman's "Ideal Fountain Pen.

PETERBOROUGH BOOKSTORE

Agency for Butterick's Patterns. The Best

April 3, 1902.

NO MATTER WHERE YOU LIVE, COME TO STRATTON'S FOR YOUR

WINDOW BLINDS

. . . AND . . .

WALL PAPERS.

You can hardly compare this stock of ours with any other. It is finer, larger, and of a distinct quality not often obtainable for the money. Cut this list out :—

100 only Window Blinds in cream and green, mounted on good spring rollers, size 36 inch by 6 ft, regular price 35c, for..... **26c**

150 Shadings with 4 inch lace and 4 inch insertion, size 36 inch by 6 ft regular price 75c, for..... **49c**

A lot of Odd Blinds' all kinds and prices, some $1.25, $1.00 and 75c, choice for..... **38c**

We will give you enough Wall Paper, Blue, Green and Fawn Ingrain, to paper and border room 12x12 for..... **88c**

Beautiful Bedroom paper in satin stripe, fully 8 yards to every roll, with 18 inch blended frieze to match. Enough to do room 12x12 with border for.... **98c**

Elegant Embossed Gilt Paper in dark and light shades, regular 15c and 20c lines for..... **9c**

A. H. STRATTON & CO.
The Peterborough Bookstore.

MOTH BAGS!

Furs of all kinds and woollen goods of every description kept perfectly free from moths when put away in these bags, which are made of fibre chamois made from spruce wood.

Guaranteed Perfectly Moth Proof.

A good brass coat hanger goes with each bag. Prices—**25c, 50c, 60c** and **70c** according to size.

WILLIAM MADILL
Oak Hall Drug Store, Corner George and Murray Streets.

RICHARD HALL & SON

PETERBOROUGH'S MODERN STORE.

BIG | BARGAIN | SALE | SATURDAY

This sale represents a big list of Special Lines that we were fortunate enough to secure at considerably less than regular price. They are yours on Saturday next at the following reductions. Qualities will be found up to our regular high standard—nothing but reliable goods at this store.

BARGAINS! BARGAINS! BARGAINS!

50 Yards Striped Turkish Towelling, regular price 12½c a yard, on sale Saturday, a yard..... **8 1-2c**
200 Yards Linen Towelling, remember Linen Towelling, regular price 7 and 8 cents per yard, on sale Saturday, a yard..... **5c**
55 Yards Unbleached Table Damask, 36 inches wide, regular price 25 cents a yard, on sale Saturday, a yard..... **19c**
20 Dozen Linen Table Napkins, 18 inches square, regular price $1.00, on sale Saturday, a dozen..... **82c**
42 Pieces Coloured Flannelette, regular price 6 cents a yard, on sale Saturday, a yard..... **5c**
1500 Yards Factory Cotton, 36 inches wide, regular price, 6 cents a yard, on sale Saturday, a yard..... **5c**
500 Yards White Bleached Cotton, 36 inches wide, regular price 8c a yard, on sale Saturday at, a yard..... **6 1-2c**
25 Dozen Ladies' Corset Covers, all sizes, trimmed with tucking, insertion and embroidery, regular price 25 cents each, on sale Saturday at, each..... **19c**
15 Dozen Ladies' Night Gowns, trimmed with embroidery and insertion, regular price 85 cents, on sale Saturday, each..... **65c**
5 Dozen Ladies' White Underskirts, with deep embroidery flounce, regular price 90c, on sale Saturday, each..... **75c**
20 Pieces Embroidery and Insertion, good patterns and qualities, on sale Saturday, a yard..... **3 3-4c**
50 Dozen Ladies' Fine All Wool Ribbed Cashmere Stockings, all sizes—the best 25c Stockings in town, on sale Saturday, a pair..... **20**
10,000 Yards of Baby Ribbon, all colours, regular price 2c a yard, on sale Saturday at a yard..... **1c**
50 Dozen Coloured Bordered Children's Handkerchiefs, on Sale Saturday at 2 for **5c**
400 Yards Black and Indigo Blue Serge, all pure wool and heavy make, 42 inches wide, regular price 35c, on sale Saturday at, a yard..... **25c**
200 yards Pure Silk Japanese Silk, 27 inches wide, regular price 35 cents on sale Saturday, a yard..... **25c**

RICHARD HALL & SON DIRECT IMPORTERS. 128, 132, 134 SIMCOE STREET

THE STORE THAT NEVER DISAPPOINTS

Cressman

800

NEW LACE CURTAINS

Prices 25c to $10.00 per Pair

AT 25 CENTS
At this low price we show a 2½ yard Curtain taped.

AT 45 CENTS
A fair sized Curtain, 3 yards long, several designs.

EXTRA AT $1.00
At this popular price we show three designs 3½ yards long by 58 inches wide.
Very Extra Values

OUR SPECIAL AT $1.25
This is an extremely sightly Curtain, 3½ yards long, very wide, Nottingham manufacture
Price $1.25

$3.50 TO $10.00
Large range of Swiss Curtains—
$3.50 to $10.00

AT $5.00
New White Knitted Curtain—an effective white brussels net effect. Patterns formed by small worked rings, decidedly handsome—
Price $5.00

—NEW—
This week in our Ready-to-wear Department—
NEW SUITS
NEW COATS
NEW SKIRTS

PAIRS

Cressman

385 GEORGE STREET. 'PHONE 171.

PRETTY HOSE!

Our stock of Hose, as all know, is always exceedingly well assorted, yet this year we surpass everything hitherto attempted in previous years. We have everything in hose—silk, cashmere and cotton open work, from 20c gradually up to $1.00. All the latest stripes, fads and fancies, Black Hose with bal. white and cashmere feet, Children's Pink, Blue, Cream and Red Socks and Stockings. See our Children's open work Hose from 20c up.

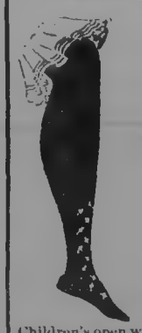

PORT HOPE KNITTING WORKS

IN LATEST SPORTING CIRCLES.

The Colts' Cricket Club has Organized.

Havelock has a Golf Club—The Lacrosse Situation—Other Notes.

The annual meeting of the Peterborough Cricket Club was held in the Y.M.C.A. last night, there being a good attendance of members. The chair was occupied by Mr. J. Alex. Culverwell, who spoke first of the interest he always felt in the affairs of the club, although he was no tin town during all the season.

SECRETARY'S REPORT.

The report of the Secretary, Mr. Herbert Wood, was submitted as follows,—

To the Officers and Members of the Peterborough Colts' Cricket Club.

Gentlemen,—In presenting the first annual report of the new club I think I may say that the year was a fairly successful one. Although we did not succeed in winning many of our matches, we have stirred up the old cricket spirit to some extent. We are most of us new at the game, and cannot expect to win at first, but must stick at it and I predict that in a few years we shall have a team in Peterborough that will not be an unworthy successor to the veteran exponents of the game in years gone by.

In all we played six matches, four in town and two outside. The first was in Lakefield against the Grove team, on June 8th, wheff we were defeated by a narrow margin.

On Thursday of the next week the Grove team played the return game, and then we succeeded in pulling out our only victory.

The following Saturday the T.C.S. H. played here and gave us a rather bad beating. Their constant practice and continual good coaching showing up to good advantage. After the games both teams were entertained at the residence of Mr. T. E. Bradburn, where a few hours were most enjoyably spent.

On June 15th we went to Lindsay and played the Collegiate Institute. We had a very weak team, as many of our best players were unable to go. We were beaten, but enjoyed our trip very much. We played an all-day match of two innings, and the ladies of Lindsay supplied the refreshments for the players at half time in the gymnasium.

On the 26th the Grove team played the third game here, and again beat us by a few runs.

The sixth and last game was played here against the Lindsay Collegiate Institute on July 13th, when after a close game, Lindsay won.

There are several things in connection with the past season which I think it would be well to mention. It is to be regretted that we have no better accommodation as regards grounds. The Nichol's Oval is used by too many different aggregations. Tennis, football, baseball, and cricket going on at the same time naturally results in each over running the territory of its neighbor. However, during none of our matches did we have any trouble.

The chief difficulty in our learning this game was the lack of proper coaching. We are much indebted to those gentlemen who came up to the crease and helped us, but we need coaching constantly, and I trust that this season many of the old enthusiasts will come out and boom the old game along.

Respectfully Yours,
H. S. WOOD,
Sec. Peterborough Colts' Cricket Club.

The report of the Treasurer, Mr. Jim Lundy, showed the club to have a surplus of $8.17 on hand.

CONSTITUTION.

The following constitution was then submitted and finally adopted by the meeting.

1.—The Club shall be called the Peterborough Colts' Cricket Club.

2.—The object of the Club shall be to promote amateur cricket in the Town of Peterborough.

3.—The officers shall be three patrons and patronesses, Hon. President, two Vice.-Presidents, Captain, Secretary and Treasurer, or these last two may be combined for any particular season by resolution at the annual meeting, and an assistant elected if desirable, at the annual meeting or by the Executive.

4—The Executive shall consist of the officers and a managing committee of three, of which four shall be a quorum.

5.—There shall be a team committee, consisting of the captain and two others.

6.—The annual meeting shall be held during the first week in April.

7.—Membership fees shall be one dollar for all members.

8.—All elections shall be by ballot.

9.—Two auditors shall be appointed each year at the annual meeting.

10.—The constitution may be amended only at a general meeting of the Club, properly called, by giving one week's notice, and by a two-third vote.

OFFICERS.

The following officers were elected:

Patrons and Patronesses—Dr. and Mrs. Burnham, Mr. and Mrs. R. B. Rogers, Mr. and Mrs. D. G. Lundy.

Hon. Pres.—J. Alex. Culverwell.

Pres.—E. M. Pousette.

Vice-Presidents.—A. A. Hollingshead and Sam Roy.

Capt.—Arthur Boucher.

Sec.-Treas.—D. J. Lundy.

Asst. Secretary—Fred Tully.

Managing Committee.—Harold Armstrong, Harry Rush, Ross Cameron.

Team Committee.—Capt. Frank Bradburn, Harold Armstrong.

Auditors.—G. Ferguson and Ceayton Stapleton.

Mr. Culverwell donated to the Club a bat, a pair of pads, a set of wickets and a ball, also a bat for the best batting average for the coming season. A vote of thanks was tendered Mr. Culverwell and Mr. Hollingshead for the presentations they had made to the Club last season.

The bat given last year by Mr. Culverwell for the highest batting average and the bat given by Mr. Hollingshead for the bowling were won by Messrs. Harold Armstrong and Arthur Boucher respectively.

LADIES' GOLF.

At a meeting of the ladies yesterday Mrs. McAllister was appointed convenor of the entertainment committee, and together with Mrs. W. H. Hill, will act on the House Committee. It was decided that the teas would be held fortnightly, on Thursdays, this season.

GOLF.

The golf fever has struck Havelock and a club has been organized in that village. This will give the local Colts a chance to show what they are made of. The Havelock Club's officers are as follows:

Hon. Pres.—Wm. Mathison.

Pres.—Rev. D. A. Hamilton.

Vice-Pres.—Miss K. VanNorman.

Lady patronesses—Mrs. (Rev.) Hamilton, Mrs. (Dr.) Holderoft, Mrs. H. C. Kindred, Mrs. A. C. Denike, Mrs. J. W. Thompson and Mrs. W. S. Dodd.

Treas.—Dr. Holderoft.

Sec.—T. P. Lancaster.

Committee of Management—Messrs. D. L. Somerville, A. C. Denike, J. L. Maclean and the officers.

The membership fee was placed at $1.00 for gentlemen. Ladies to be admitted as honourary members.

LACROSSE.

The idea of a local team being entered in the Intermediate Series of the Canadian Lacrosse Association, seems to be dying a natural death. The interest in lacrosse has waned most perceptibly in Peterborough during the last couple of years, and there are not enough good men available to put a team into the C. L. A. which would do the town justice. The first draw would be with Port Hope, and as quite a number of shining lights picked from the best in the Midland District will be found playing with the team from that town, Peterborough would probably go down and out in the first round, and the National Game would in consequence receive a very considerable setback. Whereas lacrosse would again regain all its old time popularity here if interest in the game could be reawakened by the formation of a town league, composed of Vaticans, Y.M.C.A., T.A.S., and Peterboroughs. As the result of a season's play amongst the members of these four clubs, such talent would be developed as would justify a team being entered in the C.L.A., the year following, and by that time the street railway service will be in commission and good grounds will be available.

SOME MILITARY NEWS.

What is Going on in the Local Regiment Tuesday Night's Drill.

The second spring drill of the 57th Regiment will be held on Tuesday night. Let every officer, non-commissioned officer and man of the regiment be on hand, and have a good start made at the season's work.

• • •

Lt. McPherson, the popular subaltern of No. 6 Company, says that his company is going to be one of the strongest in the regiment. He is getting in a large number of recruits of an excellent quality at that, and while No. 6 may be last in numerical number it will be not otherwise so.

• • •

It is no secret that the 57th Regiment has received an invitation to visit Napance on July 1st. The matter, it is said, is under the careful consideration of the officers, and it would not be surprising if the invitation was accepted.

• • •

A meeting of "A" Company, 57th Regiment, P. R., will be held this Saturday evening, April 5th, at 7.30 o'clock, in the drill shed. Business—Issue of clothing for drill, Company organization, and also if any non-commissioned officer or private has any names to propose for membership in the company, it will be taken up at that meeting. It would be best that such new members be brought up that night to be outfitted and introduced to their future comrades. Every non-com. and private is expected to be present so that the company can make a good start in this year's business.

• • •

Lt.-Col. John Hughes, having completed his term as commanding officer of the 46th Regiment, has forwarded his resignation to the Minister of Militia. Major H. A. Warde, M.P., is the next senior officer, and the command of the regiment will fall upon him, and it is expected that the Gazette will soon announce his promotion to the Colonelcy.

• • •

Lt.-Colonel John Hughes, who is retiring from the command of the 46th Regt., gave a supper on Good Friday in Port Hope, to the officers of his regiment. His brother, "Col. Sam," in responding to the toast of the Dominion Parliament, and in speaking of the 46th Regiment, said "The 46th has a type of officers that will compare favourably with any regiment in Canada. This district has the right sort of men to make good officers. In 1837 this district was heard from when a body of men known as the Cavan Blazers marched to Toronto. They were seen by some one and word was sent that a horde was coming along and the Mayor of the corporation thought they were rebels, but when they saw the banners and heard the band playing a certain tune known as the Protestant Boys, they knew that they were their friends, and gave them a hearty welcome."

• • •

The examinations for the members of the Class of Instruction of the 57th Regiment, will take place in the course of a few weeks. Since the weekly drill of the regiment has commenced, the weekly drill of the Class of Instruction has been changed from Tuesday night to Wednesday night. Sergt.-Major Brittain has commenced a class for recruits. It meets each Thursday night; all are welcome.

King's Daughters' Dinner and Musicale for charity in the Y.M.C.A. building on Thursday evening, April 10th. Admission 25 cents.

Wall Paper.

Watch for the next wall paper advertisement from the Peterborough Bookstore. The most liberal and attractive inducements ever offered. A. H. Stratton & Co.

Kiln dried Hardwood Flooring.

The very finest flooring in the market, at very moderate prices. Lumber of all kinds, sash, doors, blinds, etc. R. HICKS & CO., formerly Rathbun's, Bethune street, corner Murray. 'Phone 48.

The Cause of Dyspeptic Pains.

They arise from the formation of gas owing to improper digestion. A very prompt and efficient remedy is Polson's Nerviline. It relieves the distention instantly, and by its stimulating action on the stomach, aids digestion. Nerviline cures dyspeptic pains by removing the cause. Nerviline is also highly recommended for cramps, colic, summer complaint and inflammation. Sold in large 25c. bottles everywhere.

TROOPER CONNOR WRITES

An Interesting Letter From South Africa—The Trip Across.

Mr. James Judd, of town, has received the following interesting letter from Trooper Connor, formerly of Peterborough;—

Newcastle, Feb. 26th, 1902.

Dear Sir,—We are down to the real thing now. I suppose you know that we did not land at the Cape. We sighted land about five p.m., and got into harbour about twelve o'clock. About 100 ships were in the harbour, and talk about a mountain—Table Mountain, they call it—I could not describe it, more than to say you could see the clouds forming around the crest. It was right in front of us. You would think it was half-a-mile away, but in reality it was seven miles. We received orders to proceed to Durban, and pulled out at 9 p.m. for the other side of the continent. We expected a rough voyage around Cape Horn, but it was wonderfully calm. We could see the coast nearly all the way. Arrived at last four days later at Durban—the Garden of Africa. Stayed in the harbour over night, pulled into dock early next morning, ending a voyage of 35 days.

Durban is a fine place—everything is green. We disembarked, loaded our horses on the train at the dock. Took train for Newcastle. It was a lively dock—hundred of kaffirs hauling baggage, etc., ploughing over cracked stone, cinders, and everything in bare feet, with a man over them with a whip. The fruit Jews swarmed around the ship, with their fruit—pine apples, peaches, apples and bananas. And the Zulus, hitched up in two wheel gigs, drawing people around.

Well, we started out on the hottest little train you ever saw. The track is about three feet wide, and small engines and cars, in compartments opening at the side. We were packed in there on wooden seats like sardines in a can. We went up hills, down hills, mountains, anything that went up in the air, which means nearly everything. Curves and grades—it is a wonder we are not up with angels. For two nights and a day we were penned in, except for getting out to stand up at some of the small stations. At one station a sheeney had a small store. He saw us coming, and so locked up. But he should have had thirty of forty long toms, for in went his door, and we almost cleared him out. The officers had a case of whiskey in their car, but forgot to pass it around, so we relieved them of the medicine.

The country began to gradually change, and you could see the Kaffirs in the field, some with just a loin cover, and the children naked. Then we began to get into the country where the big fighting took place, first Colenso, then Modder river, Tugella river, and Ladysmith. You could see small grave yards around those places.

Well, to cut it short, we at last arrived at Newcastle, detrained, and marched in heavy marching order, which is with the great coat rolled, haversack, bandolier with fifty rounds in it, water bottle, rifle, and leading two horses a piece, to our camp, five miles out of the town. It was roasting hot with that load on, about fifty pounds. That started the genuine work.

The camp was on a plain between a lot of hills and mountains. We picketed our horses before night, drew blankets and oilcloths, and put in our first night on the veldt without a tent, on Thursday, Feb. 20th, six days ago. The Boers are about fifteen miles away. We had to dig in and work getting the horses and camp fixed up. I tell you they don't let you sleep out here. Up at five in the morning, and going till six at night, and we have to lead our horses to water about two miles three times a day. We were here about two days when we got an order to send 150 men 18 miles out to hold Botha's pass against the Boers. There were none of the Peterborough boys but were there. They just returned last night, but didn't go through anything. The Boers got through the lines another way. Two days after they went out on another order for more men, myself with the other six from the old town being in the bunch. We started out, went about four miles, and were ordered back. The horses could not stand it for they were neither shod not clipped, and we returned back. At the present time they are shoeing them as fast as possible. We got orders to be ready on a moment's notice—saddles all packed, and ready, and so are we. We expected an attack last night, but it did not come.

One night I was pulled out of my bed during a pelting rain to walk my horse around, which was sick.

The Australians and New Zealanders are camped a few miles from us. I am writing this letter from their camp now. Had to come here to write, so you need not expect to hear from me often, for it is no cinch to write a letter here. I had to write it standing up out in the sun. Good-bye. Answer soon.

PETE.

Trooper L. V. Connor, 2nd Troop F, 2nd Can. Mounted Rifles, Newcastle, South Africa.

To Have Beautiful Skin.

Every one who would have a clear, soft, velvety skin free from pimples, blackheads, redness and disfiguring eruptions must use Dr. Chase's Ointment. It is a true food for the skin, does not clog the pores as do powders, and insures permanent benefit. There is not a single itching, burning skin disease of men, women or children that Dr. Chase's Ointment will not cure. Mothers find it invaluable for Baby Eczema, scald head and chafing on the little ones.

Red Cedar Shingles.

Half million British Columbia red cedar Shingles. Every shingle quarter-cut. Recommended for extra durability. R. HICKS & CO., formerly Rathbun's, Bethune street, corner Murray. 'Phone 48.

THE BEEHIVE

"WHATEVER WE DO, WE DO IT WELL."

SENSATIONAL SILK BLOUSE BARGAIN!

For the balance of the week we offer one of the grandest and most sensational Silk Waist bargains that perhaps has ever been offered to the ladies of Peterborough. They are on exhibit in our south window—$4.75 for $2.99.

We offer our beautiful Black Taffeta Silk Blouse, which is good value for $4.75, trimmed with groups of five tucks and three rows of hemstitching, soft cuff and new cut collar. Price $4.75, sale price..... $2.99

We have just received some exceedingly pretty designs for Spring and Summer wear.

Call and look them over while the stock is unbroken.

NEW HATS

For Spring, 1902.

WM. LECH & SONS

Hatters and Furriers, 413 George Street.

FROM SGT. HAYWARD.

He Writes Home to Friends From South Africa.

Letters have recently been received from Sergt. G. Hayward, who sailed in January on the Manhattan, for South Africa. He belongs to the first troop of D Squadron, 2nd Canadian Mounted Rifles, under the command of Col. Evans. The voyage out was remarkable for the small number of horses lost, out of 420 but 7 died. This absence of mortality was largely due to the care taken of them. They were tended four and five times a day, regularly groomed and exercised twice a week when the weather permitted. In the morning each horse received two double handfuls of bran and one of oats, at noon two of carrots or three of bran, one of oats and a small cupful of linseed. In addition to this hay and water were served four times a day. Sergt Hayward says the Manhattan is the finest troopship that crosses the Atlantic. They reached Capetown on February 12th, and were ordered to proceed to Durban. Disembarking, they marched straight up to Newcastle, and encamped below a spot called Kitchener's Look-Out. The day after, 200 men including Sergt. Hayward, were told to leave their horses behind and were marched 25 miles eastward to Botha's Pass. After returning to Newcastle they had been under canvas there for a week, when Sergt. Hayward, being on a night watch, decided to wile away some of the time writing to his friends. This was on Feb. 27th. At the time of writing the squadron was under orders to proceed to the interior of the Orange Free State via Harrismith, to rejoin the columns.

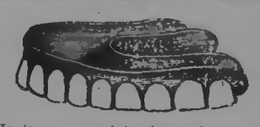

Having resumed business in the old stand I am prepared to give prices to suit all.

Sets of Teeth, Best, ...	$7.00
Sets of Teeth, Good, ...	6.00
Gold Crowns, 22k.	5.00
Silver Fillings, ...	.50
Gold Fillings, ...	1.00 up.
Extracting, painless, ...	.25

WILL S. HALL, L.D.S., D.D.S.

Rooms 2 and 3 Over China Hall.

Office Hours—8 a.m.—6 p.m. 7—9 p.m.

SALE BY TENDER.

The undersigned will offer for sale by Tender, en bloc.

1.—All the assets of the Trent Valley Peat Fuel Company, comprising, among other things,—Three Compressing Machines, one Dryer, Two Hydraulic Presses, One Cable Way, One Dredge, Four Scows, One Hydraulic Pump, the Electric Light Plant, One 90 Horse Power Boiler and One 75 Horse Power Engine, Two 35 Horse Power Upright Boilers, One 50 Horse Power Upright Boiler and Engine, One 35 Horse Power Boiler and Engine, and all the Shafting, Pulleys and Tools, Wood, Lumber, etc., in connection with the business. Also all Buildings on the Company's property at Kirkfield, and all the contents thereof. Also the contents of the Blacksmith shop. Also all chattels of every kind, the property of the Company, in or about the works near Victoria Road.

2.—Certain rights of action claims and demands.

3.—All their Patents and rights in Patents.

4.—All their Rights, Title and Interest in and to their Peat Bog.

Terms and conditions of sale and Inventory of Property to be sold will be furnished on application to the undersigned. Tenders will be received up to Monday, the 14th day of April, 1902, at 12 o'clock, noon.

R. R. HALL, Assignee,
Peterborough, Ont.

Peterborough, April 2nd, 1902.

Good Farm To Rent

Immediately. Or a Bargain if sold in a few days.

LINDSAY & MIGHT

Real Estate and Insurance Agents.

TO BUILDERS.

Sealed Tenders will be received by the undersigned until Friday, 28th of March next, for the erecting of a brick terrace on Harvey street. Plans and specifications can be seen at the office of Mr. W. Blackwell, Architect, Water street. The lowest or any tender not necessarily accepted.

The time for receiving tenders for the above has been extended until Monday, the 7th of April.

11d43. F. J. JAMESON.

Snaps in Real Estate

A Two-story Brick House, Stable and one and a half acre lot, in north part of town. A snug home for some one. For quick sale at $1,100.

One and a Half Story Frame Dwelling, with half acre lot on McClennan street, at $500.

Several other houses, more central, at rom $1,000 to $1,500.

Also, some choice building lots at low figures.

A. BROWN & CO. Real Estate and employment Agents, 163 Hunter St., ground floor

Telephone 128.

NEWER NOVELTIES

FOR EASTER

Not Shown on Opening Days.

New York sends the very latest models in Ready-to-wear Hats from the most noted hat makers.

Highest Class Trimmed Millinery!

The smartest creations which ladies should not miss seeing. They are the very Hats that women delight to wear. The impress of Easter is everywhere in the store.

Gloves for the Eastertide
And Veilings, Belts, Neckwear, etc.

All ready for the pealing of the Easter bells.

MISS DELANEY.

YOU ARE ALL WELCOME

Whether for buying or seeing how we live up to what we say. Our elaborate array of new charming Imported and Domesic Wall Papers and Window Shades, together with having the distinction of being the largest buyers in Canada, has brought a halo of congratulations enjoyed by few.

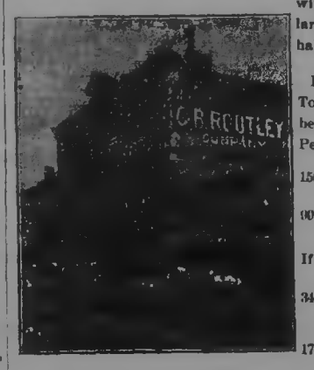

By having our large Wall Paper stores in Toronto, our Peterborough friends reap a benefit that can only be given by us in Peterborough.

1500 Rolls Gilt Wall Paper, with or without border, per roll..... 5c

909 Rolls Blue and Terra Cotta Ingrain. We will give you ten rolls and 18 yards of 18 inch friezes for..... 90c

If more or less is required, we make it pro rata.

3400 Rolls Gold Wall Papers in all the newest tints and shades, suitable for any hall or room, from, per roll, 7c to..... 25c

170 dozen Window Shades, any colour, size 37x72, each..... 27c

OUR TORONTO WAREHOUSE.

300 Window Shades left of our 2000 shade purchase, with best cloth and Hartshorn roller, clearing at..... 40c

110 Window Shades with lace, 9 inches wide, 37x72, each..... 42c

600 feet Oak Finish Room Moulding, 1½x2 inches wide, per foot..... 9c

2360 Curtain Poles in Oak Mahogany, Walnut and ebony, finished in oil, from, each, 25c to..... 1.75

37 Dinner Sets 97 pieces, gilt edges, consisting of 12 each dinner, tea, soup, breakfast and bread and butter plates, 12 cups, 12 saucers, 12 fruit plates, 1 soup and 1 sauce sauce toureen, 2 platters, 1 gravy boat, 1 sugar bowl, 1 cream jug, etc., all for 9.95

Crockery and Glassware all kinds.

As to prices we can prove to you that we can hold up our record for selling good goods cheap at

ROUTLEY'S

Toronto Wall Paper Store, 262-264 Queen Street W. 379 George Street, Peterborough

Telephone 386.

THERE ARE MANY REASONS

Why Henry & Co. are able to hold the continuous custom of Peterborough's best people.

The highest grade of Family Groceries, Wines, Ales, etc., at the closest prices, is one reason.

Courteous treatment—perfect cleanliness and order—conscientious effort to give customers precisely what they ask for, are other reasons.

A little Good Ale or Porter is as good a spring tonic as anyone could take. If we didn't keep it Good we wouldn't sell it.

HENRY & CO.

Family Grocers and Wine Merchants, Opposite the Opera House, George Street

TEAM DRIVERS' INTERNATIONAL UNION

Desire to let the public know that the Scale of Wages is $3.00 for nine hours' work, which constitutes a day.

G. F. BRISBIN,
President.
T. WILLIAMS,
Secretary.

Trouble

Will be unknown to you in connecting your Plumbing or Heating Systems, if you employ me to do your work. It will be done properly, and the charges will be as low as possible. Before going elsewhere, give me a call. Jobbing work promptly attended to, estimates cheerfully given for Plumbing or Heating of all kinds of buildings.

JAMES NOBLE,

Practical Plumber, Steam, Hot Water and Gas Fitter, in James Murty's Stove Store, Hunter street.

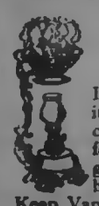

The Croup.

It's a terrible thing, isn't it? Somehow, that awful cough, that hard struggle for air, can never be forgotten. Be a little forehanded and prevent it. Keep Vapo-Cresolene in the house, and when the children take cold let them breathe in the vapor during the evening. It goes right to the throat, just where the croup lies. All irritation subsides, the cough quiets down and serious trouble is prevented. It never fails to cure whooping cough.

Vapo-Cresolene is sold by druggists everywhere. A Vapo-Cresolene outfit, including the Vaporizer and Lamp, which should last a life-time, and a bottle of Cresolene, complete, $1.5 ; extra supplies of Cresolene 25 cents and 50 cents. Illustrated booklet containing physicians' testimonials free upon request. Vapo-Cresolene Co., 180 Fulton St., New York, U.S.A.

Recommended and sold in Peterborough by H. H. Edmison, druggist.

HAIGHT & FREEZE CO.

(Established 1890. Head Office: 53 Broadway, N.Y.)

STOCKS, BONDS, GRAINS, COTTONS

PETERBOROUGH BRANCH OFFICE
387 WATER STREET.

W. F. NELSON, Manager.

Commission orders solicited for large small accounts, for cash or moderate margin.

Send for a Daily Market Letter.

We are the only licensed U.S. Brokerage Corporation in business by permission of the Royal Government of the Province of Ontario.

"Consider the lilies, How they grow."

FAVORITE EASTER FLOWERS

Springtime is Flower time as well as Millinery time. Our Floral Novelties for early Spring are gorgeously effective in fringed, frilled and ruffled and plain flowering loveliness.

Magnificent Lilies.
Exquisite Carnations.
Luxuriant Stocks.
Beautiful Begonias.
Hardy Potted Plants, Ferns and Palms.
Ornamental Plants and Cut Flowers for Church Decorations.

WEST-END GREENHOUSES

495 Park Street (at residence of Mr. G. M. Roger.) Telephone 21A.

A. BLADE, Manager.

ELECTRIC LIGHT

Can be put in your house at small expense, even though it is not wired for it yet.

WIRING.

Installed by our system, means a clean, safe job; no plaster broken, or decorations spoiled, but the wires concealed in the walls in a through way, worklike manner, and subject to the approval of the Fire Underwriters.

FIXTURES.

We handle the lastest productions of the leading manufacturers, thus assuring you thorough satisfaction, both in quality and design. Our shades are from the latest foreign importations. At this season our prices are particularly close. Have your electrical work done during house-cleaning time.

MacPHERSON & ALDRICH,

Dealers in Everything Electric.

Telephone 336. 432 George Street.

White Duck Awnings

Of the Best "Standard" Duck

Striped Awnings

Of the Newest American Patter

J. J. TURNER & SONS

Sail, Tent, Awning and Waterproof Goods Manufacturers.

BANK OF MONTREAL

Established 1817. Head Office, Montreal)

Capital paid up	$12,000,000
Reserved Fund	7,000,000
Undivided Profits	876,531

General Manager, E. S. CLOUSTON.

PETERBOROUGH BRANCH.

Savings Bank Dept.—Interest allowed current rates. Domestic and Foreign Exchange bought and sold. A general banking business transacted.

W. H. HOGG, Manager

PAINTING, PAPERING, ETC.

H. W. GREY

Is prepared to fill all orders for Painting, Papering, Decorating and Kalsomining, promptly and at lowest prices. Satisfaction guaranteed. Estimates cheerfully given. Get my prices if you have any work in our above lines to do.

Residence and workshop 510 Water street Telephone 217. Post Office box 178. d35-1y

Edwin Elcome
TAXIDERMIST.

Dealer in Eyes, Artificial Leaves and Fresh fog, also importer of Foreign Birds and Skins from all countries.

Birds, Animals, Fish and Snakes stuffed and mounted in and out of cases in the best life-like style at lowest prices. DEER'S HEAD A SPECIALTY. A stock of Foreign and Native Birds always on hand for sale.

RESIDENCE—178 Harvey reet Peterborough.

Ontario Bank
PETERBOROUGH.

Special attention to the collection of Sale Notes.

Interest allowed on deposits.

CHAS. McGIEL, General Manager. JOHN CRANE, Manager.

PREFER DEATH TO SURRENDER

Splendid Bravery Shown by Canadians in Severe Battle.

NINE KILLED AND 40 WOUNDED

Party Under Lieut. Bruce Carruthers Held Its Post Until Every Man Was Killed or Wounded—In Western Transvaal—Delarey's Force Repulsed—His Men Refused to Renew the Attack.

London, April 5.—There was severe fighting all day long on March 31 in the neighborhood of Hart's River, in the southwestern extremity of the Transvaal, between part of General Kitchener's force and the forces of Generals Delarey and Kemp, resulting in the repulse of the Boers, after heavy losses on both sides. The Canadian Rifles especially distinguished themselves, one party, commanded by Lieut. Bruce Carruthers, holding its post till every man was killed or wounded.

Lord Kitchener's Story.

Lord Kitchener's official report, dated from Pretoria, Thursday evening, says:

"General Kitchener (Lord Kitchener's brother) sent Colonels Keir and Cookson from Vrieheid, Western Transvaal, March 31, to reconnoitre towards Hart's River. They soon struck the track of guns, and carried on a running fight for eight miles, following the track through the bush. Emerging on a plain, large Boer reinforcements advanced against their flanks, forcing the British troops to take up a defensive position, which they hastily entrenched. Fighting ensued at close quarters until the Boers were repulsed on all sides.

Boers Lost Heart.

"Delarey, Kemp and other leaders vainly attempted to persuade their men to renew the action. Fifteen hundred Boers participated in the engagement; but they had suffered too heavily, and cleared away to the northwest and south. The British losses were also severe.

Till Every Man Fell.

"The Canadian Rifles especially distinguished themselves, one party, commanded by Lieut. Bruce Carruthers, holding its post till every man was killed or wounded. Others of the force showed great steadiness, allowing the Boers to advance within two hundred yards of them, and repelling them with a steady rifle fire."

It was in this engagement that nine Canadians were killed and forty wounded, as elsewhere reported.

Sketch of Heroic Officers.

Lieut. Bruce Carruthers, mentioned in the above despatches as commanding the Canadians who fought to a finish, is a Kingstonian, and son of the late John Carruthers, a former wholesale grocer in that city. This is the second time he has been in Africa, going out first as a private in the first contingent. He was married to Miss McPherson in December, just before going out with the Mounted Rifles. Mrs. Carruthers is in Kingston, and is no doubt anxiously awaiting final tidings as to her husband's fate. Lieut. Carruthers' command was Toronto and western men.

Lieut. Loudon, who is reported dangerously wounded, is a Toronto boy, a son of Mr. J. S. Loudon of the Standard Bank, and a brother of Mr. Herb Loudon of the Standard Bank, Chatham. He attended R. M. C., Kingston, until given a commission in the Mounted Rifles. Lieut. Ryan is from Nova Scotia. Lieut. McKay is a member of a well-known Montreal family, and was formerly an officer in the 5th Royal Scots. Lieut. Markham comes from St. John, N.B., and is the son of Lieut.-Col. Markham of The St. John Sun. He was a member of the first contingent.

"Prefer Death to Surrender."

Ottawa, April 5.—"They prefer death to surrender," was Hon. Dr. Borden's touching tribute to the gallant Canadians of the Second Mounted Rifles who fell at Kleiphardt's River, in South Africa, in the fierce engagement of Monday last.

It was six o'clock last night, and Mr. Deputy Speaker Macdonald was about to leave the chair, when the Minister of Militia arose in his place in the Commons and read the following cablegram, which, he said, had just been received by His Excellency the Governor-General from the Casualty Department at Cape Town:

"Cape Town, April 4.—Governor, Ottawa:

"Following casualties are reported from Kleinhardt's River, 31st March: "Second Regiment, Canadian Mounted Rifles: Severely Wounded—Lieut. R. N. Ryan, forearm. Slightly Wounded—Lieut. George Baptiste McKay, in the hand; Lieut. R. F. Markham, in arm; Lieut. W. P. Loudon, in the shoulder.

"Non-commissioned Officers and Men—Killed 9; Wounded 40. Names not yet received.

(Signed) "Casualty."

The Minister of Militia added: "While all this is very sad, indeed, there is this satisfaction to be derived from it—that Canadians are maintaining the reputation that they have already achieved in South Africa, and they prefer death to surrender."

Men drew their breaths hard when the figures were read of the killed and wounded; but as the Minister's last words of his remarks were uttered, the House broke out into a ringing cheer.

No Further News at Midnight.

Ottawa, April 5.—It is the general impression that the result of the engagement at Kleinhardt's River last Monday, in which the Canadians so distinguished themselves, will be to stimulate enthusiasm for enlistment in the fourth contingent. The incentive is not inopportune either, for if reports are to be at all credited the chiefs of the Militia Department were beginning to be anxious as to the outcome of the appeal, for the reason that the delay in issuing the orders for enlistment led to the supposition that the Imperial authorities were delaying their response to the Canadian offer, in the belief that the result of the negotiations between the Boer leaders would be the early cessation of hostilities.

It is regrettable that a fortnight has been allowed to slip away without any action being taken, inasmuch as the militia officials believe that in these two weeks at least 500 of the required 2,000 men could have been outfitted, mobilized and made ready for embarkation.

Up to midnight, no further details of the casualties at Kleinhardt's River had been received by His Excellency, but the names of the nine Canadians killed and 40 wounded are expected to be received from the Casualty Department by Saturday evening, in response to the Government's request.

HEALTH IN SPRING.

Nature Requires Assistance During These Months.

To Help Throw off the Impurities That Have Accumulated During the Winter Months—Purgatives Should not be Used—It is a Tonic That is Needed.

In this climate there are many reasons why people feel all out of gear in the spring months. Perhaps the chief of these is the long hours in imperfectly ventilated offices, shops and houses during the winter months. You may feel that there is nothing serious the matter, you are only a little tired after slight exertion, or perhaps your appetite is fickle, or little pimples or eruptions on the skin show that the blood is not as pure as it should be. If you feel this way, not only your comfort but your health demands that you take proper steps to cleanse yourself of the blood impurities that are responsible for your condition. You need a tonic, blood purifier, nerve strengthener and general up-lifter of the entire system. Dr. Williams' Pink Pills for Pale People meet all these requirements more perfectly than any other medicine. These are tonic pills and not violent and weakening like purgative medicines. Nature does not require a violent measure in spring, but a helping hand to throw off the impurities which have accumulated during the winter, and so toning and strengthening every organ and function that a condition of perfect health will prevail. Everyone—old and young — ought to take Dr. Williams' Pink Pills in the spring. There is no other medicine will do you so much good. Mr. James Salmon, postmaster, Salmon Creek, N. B., says:—"Last spring I was feeling decidedly unwell. I was weak, dizzy at times, and continually felt tired. My appetite was poor and I was losing in weight. I tried several medicines, but nothing did me any good until I began the use of Dr. Williams' Pink Pills, and a few boxes of these made me feel like a new person. I would advise all who feel run down and out of sorts to take Dr. Williams' Pink Pills."

Dr. Williams' Pink Pills are also effective in the cure of all diseases due to poor, thin, watery blood or weak nerves. Do not take a substitute for these pills—it is a waste of money and a menace to health to do so. See that the full name "Dr. Williams' Pink Pills for Pale People" is on the wrapper around every box. Sold by all medicine dealers, or sent postpaid at 50 cents a box, or six boxes for $2.50, by addressing the Dr. Williams Medicine Co., Brockville, Ont.

Takes Command July One.

Ottawa, April 5.—Gen. O'Grady-Haly's term will expire on the 30th of June, and Lord Dundonald will take command on July 1. The Dominion Government, however, will require to pass an Order-in-Council before the new general's appointment can said to be complete. Lord Dundonald is said to be a teetotaller, and in favor of enforcing temperance principles in the militia.

One Thousand Perjurers.

Winnipeg, April 4.—The vote now stands: For the enforcement of the Liquor Act, 12,814; against enforcement, 19,977; majority against, 6,263. Twenty-seven treaty Indians voted at Selkirk twice over for the act. Cases of perjury throughout the Province are estimated at considerably over 1,000.

Malt Breakfast Food

Is the Kind That Aids Digestion.

The human digestive apparatus is better understood to-day by all classes than it was ten years ago. Simple school lectures and sensibly written newspaper articles have all contributed to public benefit.

To-day the wise and prudent exercise commendable care regarding the character of the fuel used for the sustenance of life, and demand foods easily digested—nourishment for body and brain that will not waste existing energy or hamper the action of the digestive machinery.

Tests and strict chemical analysis have proven that Malt Breakfast Food is the only pure and true health food; the only form of concentrated nourishment that favours digestive vigor.

Users of Malt Breakfast Food never have their periods of gastric discord, no torments or agonies from dyspepsia, no paroxysms or fits of indigestion. Malt Breakfast Food used regularly at the morning meal is a guarantee of daily physical happiness that users of common starchy grain foods know nothing of. Ask your grocer for Malt Breakfast Food.

Justice Was Rapid.

Philadelphia, April 5.—William H. Lane, the colored servant, who, on Tuesday last, murdered Ella J. Jarden and her daughter Madeline, and so badly wounded another daughter, Eloise that she died yesterday, was convicted of murder in the first degree yesterday afternoon after a trial lasting less than one and a half hours. Lane pleaded guilty. At 2.20 o'clock Judge Biddle sentenced the murderer to death.

"77"

Dr. Humphreys' "77" breaks up Colds, Grip, Influenza, Catarrh, Pains and soreness in the head and chest, Cough, Sore Throat, General Prostration and Fever

COLDS

LOADED UP WITH IMPURITIES.

IN THE SPRING THE SYSTEM IS LOADED UP WITH IMPURITIES.

After the hard work of the winter, the eating of rich and heavy foods, the system becomes clogged up with waste and poisonous matter, and the blood becomes thick and sluggish.

This causes Loss of Appetite, Biliousness, Lack of Energy and that tired, weary, listless feeling so prevalent in the spring.

The cleansing, blood-purifying action of

BURDOCK BLOOD BITTERS.

eliminates all the pent-up poison from the system, starts the sluggish liver working, acts on the Kidneys and Bowels, and renders it, without exception,

The Best Spring Medicine.

A Wonder in Penmanship.

Among the curiosities preserved by the Minnesota Historical society is a lithographed copy of an engrossment of the emancipation proclamation. The engrosser, one W. H. Pratt of Davenport, Ia., was so very skillful in his manipulations of the pen that he succeeded, by careful and exact shading of the letters, in producing a very excellent portrait of Abraham Lincoln, the author of the famous document, in the center of the copy. In other words, the lettering itself is made to form a portrait of Mr. Lincoln. There were probably a large number of them originally struck off, but copies of it are now very rare. As a specimen of penwork it is certainly very unique.

Bad Indeed.

Losing flesh is a bad sign. Take Scott's Emulsion for it. For weak digestion, for defective nourishment, for consumption, take Scott's Emulsion. It restores flesh because it strikes at the cause of the loss.

A Disastrous Dream.

This story is told by a man from Harlem: He dreamed one night that there was concealed about the flat in which he lived a quantity of silver. The next night he dreamed the same dream and told it to his wife.

After a consultation they decided that there must be "something in it" and began to sound the walls for it. At one place in the dining room they came upon a space which sounded hollow. The wall there was of brick, but the husband got a pick, and the next night, with great stealthiness and care, they managed to make an opening, when they came upon an array of silver spoons and forks, cake baskets, teapots and other valuables.

These they arranged upon the dining room table and were gloating over when there came a furious ring at the doorbell, and an irate man who lived in the next flat came in to know "why in thunder they had broken into his dining room cupboard."

A Priceless Gift.

What is the good of a fortune without health to enjoy it? Why go about half-sick when Merrill's System Tonic will give you back your health? This wonderful medicine purifies the blood, builds up the system, strengthens the nerves and regulates the bowels. It's no use to you if you are well, but invaluable if you are sick. A fifty cent bottle lasts three weeks. Sold at Ormond & Walsh's drug store.

A Friendly Tip.

During his term as congressman Major William A. Smith, ex-president of the North Carolina Central railroad, made a visit to New York and stopped at one of the American plan hotels. Upon seating himself at dinner he was obsequiously handed a bill of fare by the waiter. Tossing it aside, he passed the waiter a dollar, with the remark, "Bring me a good dinner."

The dinner proving satisfactory, the congressman pursued this practice during his entire stay. As the last tip was changing hands he mentioned that he was about to return to Washington.

"Well, sir," said the waiter, "when you or any of your friends that can't read the bill of fare come to New York, just ask for Sam."

Weary Brain Workers.

Fagged out, ideas come as slowly as molasses. You think of things just a minute or two too late. Snap's gone! The buoyancy that made work a pleasure—that's gone too. The doctor would tell you that you are run down, not eating enough nor digesting enough. Your stomach needs aid, your digestion needs a bracer too. You blood requires Phosphorous and Iron that it may be formed readily. Now Ferrozone is a wonderful nerve bracer and blood maker. It's food for the blood and nerves, it will make you strong quickly and permanently. Sold by Ormond & Walsh.

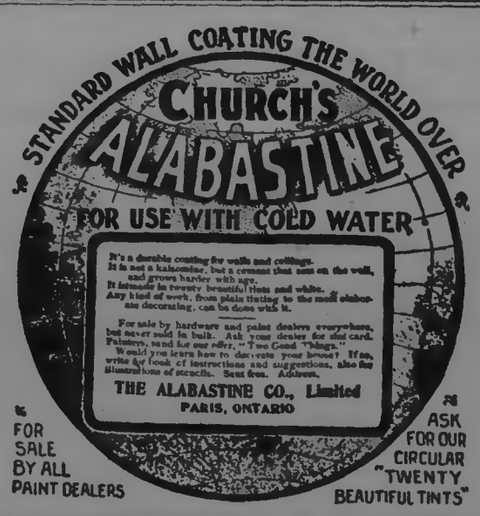
STANDARD WALL COATING THE WORLD OVER
CHURCH'S
ALABASTINE
FOR USE WITH COLD WATER
It's a durable coating for walls and ceilings.
It is not a kalsomine, but a cement that sets on the wall, and grows harder with age.
It intermixes in twenty beautiful tints and white.
Any kind of work, from plain tinting to the most elaborate decorating, can be done with it.
For sale by hardware and paint dealers everywhere, but never sold in bulk. Ask your dealer for the card. Painters, send for our color, "Two Good Things."
Would you learn how to decorate your house? If so, write for book of instructions and suggestions, also for illustrations of stencils. Sent free. Address,
THE ALABASTINE CO., Limited
PARIS, ONTARIO
FOR SALE BY ALL PAINT DEALERS
ASK FOR OUR CIRCULAR "TWENTY BEAUTIFUL TINTS"

Wood In Egyptian Stonework.

Probably the oldest timber in the world which has been subjected to the use of man is that found in the ancient temples of Egypt in connection with the stonework, which is known to be at least 4,000 years old. This, the only wood used in the construction of the temples, is in the form of ties holding the end of one stone to another. When two blocks were laid in place, an excavation about an inch deep was made in each block, in which a tie shaped like an hourglass is driven. It is therefore very difficult to force any stone from its position.

A Wrong Burial Certificate.

When a physician issues a burial certificate for one who has died of consumption or throat trouble, he should say, Cause of death, neglect, to take Four T's when the cough first started. Four T's cure a cough in 24 hours and the worst cold in two days, and you get a large bottle for 25c. at Ormond & Walsh's drug store.

"CROSS CREEK" LEHIGH COAL

Still in the Lead.

Also First-class Hardwood for sale at

Fitzgerald's

Brock Street. Phone 111.

Wightman & Scott
DENTISTS.

For Painless Extraction

Vitalized Air (Gas); also Local Anesthetics.

OFFICE—140½ Hunter street.

BRANCH OFFICES:

LAKEFIELD.—Every Tuesday and Friday—Over Burgess Drug Store.

ORILLIA.—Every Thursday. Next to Ivory Bros.' Store.

DENTISTRY

CONSULT—

DR. CHAS. NEILL
Dental Surgeon.

All Modern Appliances and Accessories.

OFFICE—Corner of George and Hunter streets over H. S. Macdonald's Drug Store, Peterborough. Telephone 73

DENTIST.

DR. R. F. MORROW,

Master of Dental Surgery and Gold Medalist R. C. D. S.

OFFICE—In his old stand, over China Hall corner of George and Simcoe streets.

DENTIST.

DR. M. A. MORRISON,

Master of Dental Surgery and Honour Graduate of Trinity University

OFFICE—Bank of Commerce Building, Hunter street, Peterborough.

D. N. CARMICHAEL

M. D., C. M., L. R. C. P.

Special attention given to Diseases of Women and Surgery.

OFFICE AND SURGERY—Corner of Brock and Water streets, Peterborough. Telephone 238

Home Work for Ladies

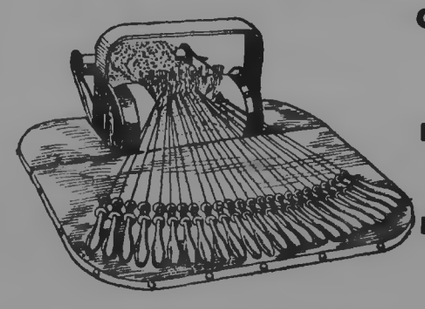

CONGENIAL WORK. Lace making is a fascinating employment of absorbing interest, and with our Lace Loom the finest grade of Torchon and Valenciennes Laces (hitherto almost exclusively made by the women of Germany and Sweden) can be made at home in the evenings or other spare time.

EASY TO LEARN. Our Lace Loom, though ingenious in construction, is easy to operate without a teacher as the illustrated book of instructions accompanying each machine is full and complete, and patterns are furnished free by us.

PROFITABLE. In European countries where these laces are made it forms the chief industry of the women, who make them in their own homes. By working for us in their spare time ladies can add considerably to their income or by giving more time to it can make an independent living for themselves.

THE NOTTINGHAM LACE CO., TORONTO, CANADA

WANT TO ENGAGE A FEW MORE LADIES IN ANY PART OF CANADA TO WORK FOR THE COMPANY AT THEIR OWN HOMES

Our plan is simple and is here fully explained. The work is also simple and easily performed on the Lace Loom furnished by us. With each Loom is furnished an Instruction Book with which the different kinds of lace can be made without a teacher. If you wish to make an independent living, or if you wish to add to your income by lace making in your spare time, write to us promptly, enclosing Contract Order Form given below, with remittance, and we will send the Lace Loom and outfit to begin work at once.

The market for Laces of all kinds is so large, and increasing so rapidly, that we can sell practically unlimited quantities, and we are anxious to get as many new workers as possible.

Our plan of buying material in very large quantities and employing people at their own homes working on their own Looms saves us many business expenses and, with the Customs duties, enables us to undersell foreign manufacturers.

The prices we pay our workers for making the ordinary kinds of lace that we sell, range from 3 cents per yard for the narrowest and easiest made upwards to 20 cents. With practice, very fine and beautiful laces can be made for which we pay very much higher prices.

The Loom accommodates work of from half an inch to eight inches in width, and with the number of bobbins used an immense variety of patterns can be worked. The accuracy and ease with which the work can be turned out is marvellous, and yet all the grace and beauty of handwork is retained. Lace of the most delicate and intricate texture as well as the more simple though pretty patterns can be made. The work is easily and rapidly done. You will be surprised at the speed with which the roll of finished lace grows on the Receiving Spool. As the art becomes more familiar it is done almost automatically, although the great number of beautiful patterns supplied free by us gives the work a constant variety and makes it of absorbing interest. We cannot lay too much stress upon the fact that the products of this Loom are not cheap imitations of lace, but genuine fine laces, such as are made by hand (as the machine is so constructed that one's own handiwork enters into it), and they are of the same quality as the most high class imported handmade laces which sell at the highest prices.

We supply all material, patterns, etc., free of charge, commencing with enough for the first samples to be made by beginners. When these samples have been made satisfactorily and returned to us, we send a quantity of material and patterns at our own expense for lace to be made for us to sell and we pay promptly for the making. We pay the cost of sending everything to the worker and they pay the cost of sending the finished work back to us. The cost of sending back the lace to us is very little, as many yards of lace can be sent from any distance by post for a mere trifle. The work is very simple, and rapidly done. Everything necessary for the work except the Loom is furnished free to our workers. The manufactured price of the Loom is $10, and those desiring to work for us must sign the Contract Order Form in this advertisement and send the remittance of $10 for the Loom. This is necessary to give us confidence that you mean business. Our interests are the same, and there must be mutual confidence in order that your business with us will be successful. We are in a large way of business and have a regular system from which we cannot deviate. We guarantee fair dealing and prompt payment for work. Indeed we could not remain in business otherwise than on the foregoing principles.

The Loom and all patterns and material to begin are all absolutely your own property to do what you like with after you have paid the $10; but after you have sent in your first sample satisfactorily, we send you more material for making fine laces for us to sell and for making which we pay you; these last materials will belong to us and must be returned to us when made into lace. If at any time after you commence working for us you wish to discontinue we will buy back the Loom and refund the $10 less costs of our expense, expressage, etc.

If you engage with us we will keep you supplied with work as long as you do it satisfactorily. Our workers are engaged summer and winter (whole or spare time whichever they wish), year after year. We entrust them with large quantities of valuable material, and though they may make lace for themselves or their neighbors (as the Loom and pattern and outfit are their own property), yet we expect them to take good care of the material we send them to be worked up for us, and for this work we pay well and pay promptly.

We have here stated, as briefly as possible, just what our method is, and we simply say as to the Loom, it is just what we represent it to be, and will positively do everything we claim for it, or we will refund the money.

CONTRACT ORDER FORM

To the Nottingham Lace Co., McKinnon Bld'g., Toronto, Canada:—

GENTLEMEN,—I desire to do the work as described in this advertisement and enclose $10 to pay for one Lace Loom together with patterns, instructions and everything necessary for the work. The same to be sent to me by express, charges prepaid.

It is understood and agreed that any time I wish to discontinue working for you that you will take back the machine and outfit and and refund to me the $10 less your expenses, expressage, etc.

State how much time you can devote to the work and also how you wish to be paid, weekly, monthly, or as you send in the work. Send your remittance by Express Money Order, Registered Letter, or Post Office Money Order, and we will be responsible for its safe passage to us.

FULL NAME .....

POST OFFICE ..... STREET .....

COUNTY ..... PROVINCE .....

NEAREST EXPRESS OFFICE .....

PETERBOROUGH EXAMINER.

UNCLE SAM'S MONEY.

THE SAFEGUARDS THAT HEDGE ABOUT ITS MANUFACTURE.

Care With Which Even the Shavings of the Peculiar Paper Used Are Handled—Counting and Recounting the Treasured Sheets.

Uncle Sam's paper money has its birth in the bureau of engraving and printing in Washington. Here a corps of engravers cut its lines into plates of steel. Five hundred men and women are in one room. It is the largest printing office in the world. Here are struck from these plates the notes which we give the butcher and the baker. Each steel plate when not in actual use is stored away in a great burglar proof vault to which only the highest officials know the combination. At the side of each printing press is a little indicator like a bicycle cyclometer, which keeps tally of every piece of paper money printed. Thus is Uncle Sam kept informed as to the exact number of paper notes of all denominations which leave his presses daily.

If there is any secret which Uncle Sam jealously guards, it is the process of manufacturing the fiber paper upon which his money notes are printed. He pays a Massachusetts firm a big price for it, and this firm does its work under the surveillance of a government agent. The paper is manufactured of the finest rags, cleaned, boiled and mashed into pulp. As it is rolled into thin sheets silk threads are introduced into it by a secret process. These are the distinguishing marks making imitation of the paper well nigh impossible.

The sheets of paper, already counted twice and placed in uniform packages at the paper mill, are stored in a treasury vault and issued to the bureau of engraving and printing as wanted. Before leaving the treasury they are counted three times more, and the receiving official at the bureau must receipt for them. Then the bundles are unwrapped, and the sheets are counted twenty-eight times by a corps of women. This is to insure that each printer gets the recorded number—no more, no less. Before any employee of the division in which this paper is kept can leave for home each night he must exhibit to a watchman at the door a pass certifying that every fragment of every sheet passing through his fingers has been accounted for.

If one sheet of this precious paper be lost, the entire force of men and women having access to the room where the misplacement has occurred are kept in, like so many school children, to find it. Each sheet is issued from the vault for the printing of a definite amount of money upon it. If the lost sheet were intended to ultimately represent $4,000 worth of notes, the group of employees to whom the responsibility of its misplacement has been traced must make good that amount if they cannot locate it within a reasonable time.

Twenty-four times more are the sheets containing the printed money counted after leaving the presses. Then they are sealed in packages of 1,000, placed on racks in a drying room of 130 degrees temperature, unpacked, thoroughly examined, smoothed in powerful hydraulic presses and packed in wooden cases. These cases are hauled to the treasury in an ironclad wagon. Six guards, heavily armed, accompany this wagon whenever it makes a trip.

No attempt to steal Uncle Sam's money while undergoing any of these stages of manufacture has yet been detected. As a matter of fact, the money would be practically useless, for its printing is not completed until after it makes this guarded journey to the treasury. There the finishing touch is added in the printing of the colored seal upon the face of each note. With the six sealing presses the same precautions are taken as with the two hundred and fifty big money presses in the other building. Each sheet coming from the former has a row of notes printed upon it. The sheets are put through small machines, operated by girls, who cut out the individual notes. Even the small strips, falling like shavings from their machines, must be carefully collected, sent to the bureau of engraving and printing and there boiled into pulp. An employee found with even one of these ribbons of waste paper is liable to imprisonment for fifteen years and a fine of $5,000.

Between these different processes the paper money has been counted and recounted six additional times. Finally the single notes are placed in stacks of 100, with all of the blue numbers printed on their faces in sequence. They are then wrapped in paper, labeled, sealed with red wax and stored in the great treasury vaults. Thus each piece of paper money now in circulation has been officially counted sixty-three times.

In our mints the system of accounting for the blank metal out of which the finished coins are stamped, of keeping tally on the coining machines' work, of counting the finished product, of packing it, of sealing it in cloth bags, of transporting it under guard, of counting it many times again and finally of storing it away is practically the same.

There is not a day in the year when any one of the seven great treasury vaults does not contain in coin, bullion, notes, certificates or bonds sufficient to make you or me one of the richest of the world's multimillionaires. The most capacious of these strong boxes are in the basement of the treasury. A large guard of men—mostly old soldiers, commanded by a captain and lieutenant—watches them day and night. These guardians are heavily armed, and they patrol their beats every quarter hour throughout the night.—Saturday Evening Post.

Lumbago

is Rheumatism of the back. The cause is Uric Acid in the blood. If the kidneys did their work there would be no Uric Acid and no Lumbago. Make the kidneys do their work. The sure, positive and only cure for Lumbago is

Dodd's Kidney Pills

Every care that skill can devise or experience approve is used in the making of Carling's ale and porter.

It is to your own interest to order Carling's and to see that you get it. Every dealer will supply you if you insist. It costs you no more.

CARLING LONDON

For Sale by E. BROWN & CO.

Drink Calcutt's MEDICINAL PORTER

The Foamy, Creamy Elixir for Fall Gem-Hued and Bead-Studded Prized by All—Never Excelled

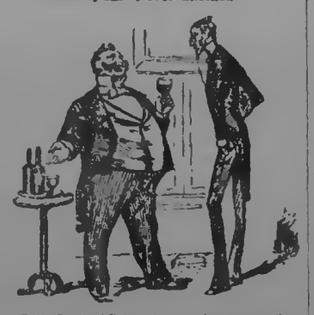

Jolly Gent—'Get on to my shape, my sober, slim friend. Calcutt's Lifey Porter will put beef and bulk on your bones.

The Calcutt Brewing & Malting Co. LIMITED PETERBOROUGH, ONTARIO.

E. COURTNEY

Maker and fitter of Shop and Office Fittings. Hardwood Floors laid Shop over Clinkscale's Factory Ashburnham. P. O. Box 56.

GREY LIME FOR SALE.

100 Jugs different sizes, Stove Lids and Legs, all sizes, 1200 ft. ¾ in. Pipe, at 5c per ft, Rake Teeth, Neck Yokes, Bottles, Bolts Hinges, Shoes, Weights, Show Cases and other things too numerous to mention. Call and see what I have.

WOOD FOR SALE.

Highest cash price paid for all kinds of Scrap Iron.

GEORGE STEVENS.

Phone 273 P. O. Box 699

Dr. Pierce's Favorite Prescription Doubles a Mother's Joys and Halves Her Sorrows.

It does this by a pre-natal preparation in which the mother finds herself growing stronger instead of weaker with each month. Instead of nausea and nervousness, there are healthy appetite, quiet nerves, and refreshing sleep. The mind's content keeps pace with the body's comfort. There is no anxiety, no dread of the approaching time of travail. When the birth hour comes it is practically painless, the recovery is rapid, and the mother finds herself abundantly able to nurse her child.

"Favorite Prescription" contains no alcohol, neither opium, cocaine, nor any other narcotic.

Sick women are invited to consult Dr. Pierce by letter *free* of charge, and so obtain without cost the advice of a specialist in the diseases peculiar to women. All correspondence strictly private and sacredly confidential. Address Dr. R. V. Pierce, Buffalo, N. Y.

Mrs. Annie Blacker, 629 Catherine Street, Syracuse, N. Y., writes: "Your medicines have done wonders for me. For years my health was very poor; I had four miscarriages, but since taking Dr. Pierce's Favorite Prescription and 'Golden Medical Discovery,' I have much better health, and now I have a fine healthy baby. I have recommended your medicines to several of my friends and they have been benefited by them."

Dr. Pierce's Pleasant Pellets cure dizziness and sick headache.

FAT NERVES.

A whirl of excitement was recently caused among scientists by the discovery of "how nerves act".

Healthy nerves are fat nerves. It is fat in the core of a nerve that by hardening and softening creates nerve action.

Maybe this explains why Scott's Emulsion has always been such a remarkable remedy for nervousness,

Scott's Emulsion makes fat nerves. It feeds them with fat. Good for all forms of nervousness and for neuralgia.

Send for Free Sample.
SCOTT & BOWNE, Chemists, Toronto.

A Correct Boot for Ladies is

The "Princess"

—decidedly easy and stylish. Ask to see it.

The "Keith"

Boot, for Men, is becoming a great favourite. Don't buy your Spring Shoe until you have seen this make.

Union Made Goods of the best styles and quality always in stock.

Receiving daily, Spring and Summer Stock—strictly up-to-date.

Our Order and Repair Departments are turning out satisfactory work

KYLIE'S

CITY SHOE STORE

139 Hunter Street, next Mitchell's Grocery Store.

PATENTS TRADE MARKS PROCURED

INVENTORS, MANUFACTURERS, MERCHANTS, MECHANICS, desiring Patents, Registered Trade-marks and designs; should secure expert assistance. Write THE TORONTO PATENT AGENCY, Limited, 79 Confederation Life Building, Toronto, for terms and information. Incorporated Ontario. INITIAL ADVICE FREE.

BLACK GOWNS.

A Smart Dress of This Color Should Be in Every Woman's Wardrobe.

A dress of black lace edged with a thick ruching of net, gauze or chiffon is charming over white satin. The neck can be cut decollete for evening wear, and for day occasions a guimpe can be made to wear with it. These black gowns are the most useful a woman can have.

Pretty and serviceable black gowns are being made of black crepe de chine much tucked and combined with black velvet chiffon and jet.

Many of the new French models for skirts show box plaited backs and not

BLACK CREPE DE CHINE GOWN.

only single and double plaits, but quite a cluster of plaits with a box plait in the center. Some of the skirts even have slight gathers. The newest slips to wear under semitransparent skirts are made with deep flounces and are put on full at the back. They are finished with a plaited frill laid on quite at the edge of the flounce.

The black crepe de chine gown in the sketch is made in semiprincess fashion. The continuous tucked effect gives it the princess look. It is cut decollete but the bare effect of the neck is partly hidden by perpendicular applications of jet held in place by means of a transparent jet collar. The sleeves pouch into a considerable fullness and are held into a cuff of jet. The skirt has a gored flounce headed by the jetted application. JUDIC CHOLLET.

Japanese Porcelain Repairs.

In the manner of repairs those wonderful followers of principle and truth in art, the Japanese, have a lesson to teach us. When a Japanese connoisseur breaks some precious piece of pottery or porcelain, he does not throw it away with disdain, neither does he try to deceive the casual observer into the belief that it is unbroken. Instead, he has it joined together, generally with gold lacquer, in such a fashion that the fracture is boldly shown and commented on, as it were, by the frank exposition of the method by which it is made good. Curious enough, a distinctly new and charmingly decorative effect is in most cases added by these irregular gold lines, while the sense of craftsmanship is tickled by the marvelous skill exhibited by the repairer in thus welding together the two dissimilar materials. Truth is preserved at no loss of artistic beauty. Indeed, once more it is made clear that the two may always walk hand in hand.

Terrible Tortures and Death Result From Acute and Chronic Rheumatism When Neglected in Spring.

Paine's Celery Compound

THE GREAT VANQUISHER OF ALL FORMS OF RHEUMATISM.

A Marvellous Cure After Failures With Physicians, Medicines and Mineral Springs.

Rheumatism, terrible in its acute, and long enduring in its chronic form is one of the most baneful diseases that human beings suffer from. It is a disease that will not bear neglect, for if not treated promptly will remain till death to harass, torture make life miserable.

Rheumatism is also a constitutional disorder and hereditary. Because of an inactive condition of the kidneys and bowels the blood is not purified, and an acrid poison is formed and deposited in the muscles and joints, and this causes the inflamation and intense agonies that thousands are obliged to endure. Too often, the effects of rheumatism are fatal, especially when the dread disease affects the heart; then death is sudden. Many other serious complications result from this terrible disease, such as pneumonia, pleurisy, meningitis and diaphragmitis, and these often prove rapidly fatal.

Racked and tortured reader, what are you doing to get rid of your danger? Physicians candidly admit their inability to cure. The ordinary medicines of the day may give you relief for a few hours or days; they cannot banish the disease from your blood, joints and muscles; they cannot take the swellings from your knees, elbows or wrists, or make supple the stiffened and twisted limbs. You cannot longer afford to experiment; death is the sure result of experiment and neglect.

To-day, your only hope lies in the immediate use of Dr. Phelps' wonderful rheumatism banisher — Paine's Celery Compound. This tested and world-famed vanquisher of rheumatism, neuralgia and other troubles that arise from impure and poisoned blood, is now fully recognized by the medical profession as a positive and unfailing cure. The following important letter sent by Mr. H.W. Crysler, Niagara-on-the-Lake, Ont., is but one of the thousands received from prominent Canadians who have been cured by Paine's Celery Compound. Mr. Crysler says:

"About four years since, I had a severe attack of grippe, followed by rheumatism, for which the local physician prescribed the usual remedies, which helped me at the time, but did not eliminate the disease. Becoming gradually worse, I finally became discouraged and began using "proprietary" medicines without any benefit. Then I went to Clifton Springs, took the treatment, and felt somewhat better; but after coming back I became very much worse, and was confined to bed for a time. I then went to Preston Springs, and really improved; but after returning home I got worse. I was then induced to try Paine's Celery Compound, and have gained in health and strength up to the present writing. I now walk from my house to my store, a distance of one-quarter of a mile, daily, and to church Sundays. Paine's Celery Compound has done all this for me. My friends are surprised and astonished to see me able to attend to business again. Believing that it is my duty to let other sufferers know of the great benefit I have received from Paine's Celery Compound, I cheerfully send this letter."

The Skin.

The fatty material secreted by the sebaceous glands of the skin may be normal, excessive or deficient in quantity. When normal, the skin is supple, but not greasy; when excessive, the greasiness is apparent; when deficient, the skin is dry.

Fagots For Heretics.

A church in London still possesses an income originally given to it for the purpose of buying fagots for burning heretics.

Plenty of Clocks.

There are 250 clocks in Buckingham palace, and it is a work of no small importance to keep them going. Some of them are as old as the time of Louis XVI., and the works are still in good order.

Santa Fe.

The oldest capital in the United States is Santa Fe, which was the seat of government in New Mexico as far back as 1640.

ABSOLUTE SECURITY.

Genuine

Carter's Little Liver Pills.

Must Bear Signature of

Brent Good

See Fac-Simile Wrapper Below.

Very small and as easy to take as sugar.

CARTER'S LITTLE LIVER PILLS.

FOR HEADACHE. FOR DIZZINESS. FOR BILIOUSNESS. FOR TORPID LIVER. FOR CONSTIPATION. FOR SALLOW SKIN. FOR THE COMPLEXION

GENUINE MUST HAVE SIGNATURE

Price 25 Cents | Purely Vegetable. *Brent Good*

CURE SICK HEADACHE.

AN OLD GARDEN.

The Joy It Gives Even Though the Plot Be a Small One.

Perhaps no word of six letters concentrate so much human satisfaction as the word "garden." Not accidentally indeed did the inspired writer make paradise a garden, and still today, when a man has found all the rest of the world vanity, he retires into his garden. When man needs just one word to express in rich and poignant symbol his sense of accumulated beauty and blessedness, his first thought is of a garden. The saint speaks of "the garden of God." "A garden inclosed is my sister, my spouse!" cries the lover, or "There is a garden in her face!" he sings, and the soldier's stern dream is of a "garden of swords." The word "heaven" itself is hardly more universally expressive of human happiness than the word "garden."

And you have only to possess even quite a small garden to know why—a small old garden. So long as it be old it hardly matters how small it is, but old it must be, for a new garden is obviously not a garden at all. And most keenly to relish the joy which an old garden can give you should perhaps have been born in a city and dreamed all your life of some day owning a garden. No form of good fortune can, I am sure, give one a deeper thrill of happy ownership than that with which one thus city bred at last enters into possession of an old country garden.

Long Life is Inherited.

This statement you can prove by investigation. When a person whose ancestors had long lives dies in middle age you can in nine cases out of ten trace the cause to disordered kidneys and consequent suffering from Bright's disease, rheumatism, fatty heart or dropsy. Dr. Chase's Kidney-Liver Pills prevent and cure these fatal and painful diseases as no other preparation was ever known to do. One pill a dose, 25 cents a box.

When Snow Is Smoke.

When Professor James Dewar inserted a small jet of flaming hydrogen into a vessel of liquid oxygen, the hydrogen continued to burn, giving off snow instead of smoke. The snow was formed by the instantaneous freezing of the water created by the combination of the burning hydrogen with the oxygen inclosing it. When he cooled liquid air until it became semisolid, he found he could draw the oxygen out of the mass with a maguet, leaving a jelly of pure nitrogen.

The Liver at the Bottom.

The liver is usually at the bottom of a great many diseases. It is the liver which abstracts the bile. It is the bile which enters chemically into the composition of the digestive ferments, and also acts as a cathartic. Merrill's System Tonic makes a strong, healthy, active liver, hence is a positive cure for Dyspepsia, Constipation and Nervous Trouble. 50 pleasant-to-take doses for 50 cents. Sold by Ormond & Walsh.

Stuttering and Stammering.

Stuttering and stammering are terms that are confounded. They are not synonymous by any means. Stammering is an inability to properly enunciate certain elementary speech words; stuttering is a vicious utterance, manifested by frequent repetitious of initial or other elementary sounds. Both are caused by improperly acting muscles of the vocal chords, soft palate, tongue, cheeks, lips, etc.

Some of these muscles are under easy control of the will. Over the muscles of the pharynx, the soft palate and at the base of the tongue, which move its root upward and downward, our power is not so complete, and this causes the affliction.

Josh Billings Said of Niagara Falls

That the reason why people liked it was "Becawse nobody kin make wun jest like it." For the same reason people like Four T's, the great guaranteed cough cure. It is the only lung remedy made that cures coughs and colds in two days with perfect safety. Children like it and it cures croupy coughs. Sold in 25c. bottles by Ormond & Walsh, druggists.

Facial Woes.

Bad soap and imperfect drying cause half the facial woes, bad cooking and foolish eating the rest of them. Care is the best cosmetic, and eating only a sufficiency will scare away coarseness of outline.

POUSSETTE & McWILLIAMS

Barristers and Solicitors, 379 Water Street Money to lend at lowest current rates. A. P. Poussette, K.C. R. F. McWilliams, L.L.B

O'CONNELL & KERR

Barristers, Solicitors, etc. 134½ Hunter street two doors west of Post Office. MONEY TO LOAN. Francis D. Kerr. Daniel O'Connel

R. E. WOOD

Barrister, etc. Office.—Bank of Commerce Block, Hunter Street. MONEY TO LOAN.

STRATTON & HALL

Barristers, Solicitors, etc., Peterborough, Ont Office—Corner of Hunter and Water Streets over new Bank of Commerce. W. A. Stratton, K.C., L.L.B. R. R. Hall

E. B. STONE

Barrister, Solicitor, Notary, Conveyancer, etc Office.—Ground floor, 376 Water Street MONEY TO LOAN.

W. H. MOORE

Barrister, Solicitor, etc. Office—Over Bank of Toronto, on George Street, Peterborough Ont. MONEY TO LOAN.

DENNISTOUN, PECK & STEVENSON,

Barristers, Solicitors and Notaries. Office—417 Water St. MONEY TO LOAN. E. A. Peck. R. M. Dennistoun. A. Stevenson

EDMISON & DIXON.

Barristers, Solicitors, etc. Corner of George and Hunter streets, Peterborough. Geo. Edmison. A. E. Dixon

HALL & HAYES.

(Successors to Dennistoun & Hall.) Barristers, Solicitors and Notaries Public Hunter street, Peterborough, next to the English Church. Money to loan at lowest rates interest. E. H. D. Hall Louis M Hayes

W. BLACKWELL

Architect and C. E. Plans and estimate made on Churches, Public Buildings and Dwelling Houses. Buildings Superintended and Patents applied for. Heating and Plumbing a specialty. Office—372 Water Street, nearly opposite the Ontario Bank, Peterborough

HATTON & BRADBURN.

Office, 397 1-2 George Street.

Barristers, Solicitors, Notaries Public

G. W. HATTON O. H. BRADBURN

THERE'S ONE THING ABOUT "SALADA"

Ceylon GREEN Tea—it's all pure undoctored tea, no colouring, no foreign leaves, no dust. It's as far ahead of Japan Tea as "SALADA" black is ahead of all other black teas. Sold only in lead packets—25c and 40c per pound. By all grocers.

ONE GOOD TURN DESERVES ANOTHER

It's a case of "you tickle me and I'll tickle you." You give us your trade—we give you the best cigar you ever got for the money, and all is well between us. If you are a stranger to our wares, we earnestly request you to try our 5 and 10 cent cigars, knowing full well they will please you.

ALIVE C. LeGROS'

Cigar Store and Tony Tonsorial Parlours, George Street, Opposite Market Buildings.

ABOUT SILK

Sewing should be one of woman's greatest pleasures, but it is too often made drudgery by innocently using a cheap and unsatisfactory silk.

Corticelli sewing silk is by far the highest product that can possibly be manufactured although it costs no more than other kinds

Corticelli

THE IMPERIAL LIFE ASSURANCE COMPANY OF CANADA

ISSUES ONE OF THE MOST LIBERAL POLICY CONTRACTS, CONSISTENT WITH SAFETY AND EQUITY

W. G. MORROW, Agent

OFFICE—437 GEORGE STREET, Peterboro'

Place Your Orders for the

WHITE LABEL

MANUFACTURED BY

THE Dominion Brewery Co. LIMITED

It is a pure extract of Malt and hops and in quality cannot be excelled by any other brand on the market, is always in condition and ready for use.

For sale by F. J. R. Mitchell, Alex. Elliott, and W. Collins, Ashburnham

Advertising in the Examiner Pays.

Even Doctors Agree

in maintaining that

Neave's Food

is a Valuable Article of Diet for

INFANTS, CHILDREN, INVALIDS and THE AGED.

Its special nutritive qualities operate soothingly on the system, strengthening the digestive organs, building up bone and muscle, and promoting in an eminent degree the distribution of vital energy through the body.

OVER SEVENTY YEARS

Neave's Food has been used with great success in the case of delicate infants.

"An excellent Food, admirably adapted to the wants of infants and young persons."
Sir CHAS. A. CAMERON, C.B., M.D.
Ex-President of the Royal College of Surgeons, Ireland.

"Neave's Food is not so binding to the bowels as many of the foods are, and this is a great recommendation."
FYE HENRY CHAVASSE, F.R.C.S.E., etc.

"Contains all the elements of food in an easily digested form."
GORDON STABLES, M.D., R.N.

NEAVE'S FOOD
Has for some time been used in the
Russian Imperial Nursery
GOLD MEDAL AWARDED, WOMAN'S EXHIBITION, LONDON, 1900.

Manufacturers: JOSIAH R. NEAVE & CO., Fordingbridge, England.
Wholesale Agents—LYMAN BROS. & CO., Limited, Toronto and Montreal.

OFFICIAL STATEMENT

Clear Story of Most Terrible Incident of Whole War.

AUSTRALIANS MURDERED BOERS

Results of Lord Kitchener's Searching Investigation into the Whole Matter—Five Officers Tried by Court-Martial—The Sentences Inflicted Upon Them on Being Found Guilty—No Doubt of Guilt.

London, April 5.—The War Office yesterday afternoon issued an official statement of the facts in regard to the Australians sentenced for murdering Boer prisoners as follows:

"The Bushveldt Carbineers, who were recruited in South Africa, but included other colonials, were employed in July and August in the wildest part of the Transvaal, 80 miles northeast of Pietersburg, and took a certain number of prisoners. Grave irregularities on the part of certain officers of the corps came to the knowledge of the military authorities in October, and an exhaustive investigation was ordered by Lord Kitchener. As a result of the enquiry five officers were tried by court-martial at Pietersburg, in January last, and were found guilty as principals or accessories of 12 murders.

"Lieuts. Hancock and Morant were sentenced to death, which was carried out. These officers were also charged with the murder of the Rev. C. Hesse. Although there was strong suspicion that they committed the murder, the evidence was not considered sufficient to justify their conviction.

"Lieut. Witton was found guilty of murder, and was sentenced to death, but there were mitigating circumstances, and the sentence was commuted to life imprisonment at penal servitude.

"Lieut. Picton was found guilty of manslaughter, and was cashiered.

"Major Lenahan, commanding the Carbineers, who became aware of the crimes subsequent to their committal, was convicted of culpable negligence to report them, and was ordered home to Australia, his dismissal being unnecessary, owing to the disbandment of the corps.

"No doubt exists as to the guilt of the accused, whose plea, in extenuation, that a number of their corps were ill-treated by the Boers, was not sustained by the evidence at the trial. The sentences were such as would have been inflicted on any officers similarly guilty."

Where Botha Is.

London, April 5.—From Brussels, a correspondent of The Morning Post states that Dr. Leyds, the European representative of the Transvaal, has received a despatch from Lorenzo Marquez, saying that the force under General Botha is advancing towards the Natal frontier.

Desolate Atlantic City.

Atlantic City, N.J., April 5.—The beach front between Illinois and New York avenues presents a scene of utter ruin and desolation. Of the many fine hotels, which were situated in the district visited by Thursday's conflagration, there remain standing the unburned portion of the Windsor Hotel, at the board walk and Illinois avenue, and the charred framework of the Rio Grande Hotel on New York avenue. Between these two structures lies a blackened waste scarcely a stick being left to identify any one of the numerous buildings destroyed by fire. The shell of the Academy of Music remains standing, and this is notable, as the theatre was the only brick building in the burned area.

Two Armies Destroyed.

Panama, Columbia, April 5.—This city was the scene of wild enthusiasm on the part of the Conservatives Thursday night, when Governor Salazar made public the contents of the following despatch received from President Marroquin:

"Bogota: General Gonzales Valencia has defeated and completely destroyed the armies of Generals Focion Soto and Juan McAllister. General Urie Uribe, who invaded Colombian territory via Medina, in the Department of Boyaca, was also defeated by General Nicolas Perdamo."

Miller's Worm Powders cure fever in children. Sold by all druggists.

THE COMMONS.

The Budget Debate—Hon Sydney Fisher Points Out More Census Frauds of 1891—Private Bills.

Ottawa, April 5.—On the orders of the day being called in the House yesterday, Mr. R. L. Borden brought to the attention of the Premier the following press despatch:

"Washington, April 2.—Secretary Hay and Mr. Raites, secretary of the British Embassy, to-day signed a treaty extending to the British colonies the provisions of the original treaty between the United States and Great Britain for the preservation of the industrial properties."

Mr. Borden would like to know if the Premier could give the House any information on the subject.

Sir Wilfrid Laurier replied that the Government had no information whatever on the subject, but having seen the despatch, had made enquiries about it, and were at the moment expecting a reply.

Bills Introduced.

The following bills were introduced and read a first time: Respecting the Calgary and Edmonton Railway Company; to incorporate the Penny Bank; to incorporate the Manitoba and Keewatin Railway Co.; to incorporate the Dominion Railway and Power Co.; to incorporate the Montreal Subway Co.; respecting the Montreal and Southern Counties Railway Co.; to incorporate the Toronto and Niagara Power Co.; to incorporate the Nepigon Electric Railway Co.; to incorporate the Gaspe and Western Railway Co.; respecting the Lake Champlain and St. Lawrence Canal Company.

Hon. Sydney Fisher on the Census.

Hon. Sydney Fisher, Minister of Agriculture, resumed the debate on the budget, dealing particularly with the attacks that have been made on his department during the debate. As to Mr. Bell's challenging of Sir Richard Cartwright's statements in regard to the census of 1891, that the figures were unduly swelled, Mr. Fisher said that Sir Richard's statements were incontrovertible, even although he had not given full details. He wished to supplement what Sir Richard Cartwright had said by some specimen cases given in greater detail. It had been said by Mr. Bell that the instructions to the census takers in 1891, that only industrial establishments giving an annual output of $200 be enumerated, had been obeyed. As a matter of fact, smaller establishments were given by the enumerators and by the tabulators in Ottawa. In the first 86 pages of the 360 pages devoted to this statement there were given 339 industrial establishments with an annual output of less than $200, the total for the 339 being $44,500, an average of only $134. Instructions given that persons who had been absent from the country more than a year should not be enumerated had been wilfully disregarded in 1891, but in the last census there was no suspicion that anyone so absent had been enumerated.

In Quebec no more people had been counted in 1901 than should have been counted, but in 1891 many more were counted, and if any blame should be given for unduly swelling the population in Quebec it rested on the late and not the present Government. In 1891 in every county of Quebec official census figures were larger than the parochial census, while in 1901 in four counties the parochial census figures were larger than the official figures. In 1891 the average excess of the official over the parochial figures was 2,000, but in 1901 the average difference was only 200 to a constituency. Mr. Ficher quoted a host of instances in which French-Canadian families in Joliette, Quebec, were registerd in the census of 1891, although they had left the district, in many cases 15, 18, 20 and even 40 years ago. One family named Gilbout was enumerated, consisting of the father, aged 48, the mother, aged 50, and eight children, the eldest 24 years of age, the others ranging down by gradation of one year. This family had never resided in the municipality to which they were credited. This information was furnished by Rev. Father Morin of Joliette. Similar conditions were found to prevail in Bagot, where in one instance a family had been registerd by the same enumerator. In Rouville there were enumerated 3,123 more people in the Dominion census of 1891 than in the parochial census.

In answer to Mr. R. L. Borden, Mr. Fisher said he had not to-day any information as to which enumerators had been questioned in regard to their frauds.

INTERESTING TO TRAVELLERS, ATHLETES, CYCLISTS, ETC.

Grove Villa, Bromar Road, Denmark Park,—

Gentlemen, — I scarcely know how to express my thanks to you for the great benefits I have derived from the use of Kelpion. Being an all-round athlete, I have of course experienced some bad sprains and bruises, but my late mishap at football, which resulted in a partial dislocation of the knee, was certainly the most serious.

For five weeks I have tried various embrocations, but to no purpose, except peeling the skin off, and making my leg smart. A friend then advised me to give Kelpion a trial, which I did. In three days my knee was considerably improved, and at the end of two weeks it was as well as ever, and quite strong enough to permit of me resuming cycling, etc. I shall certainly rely upon Kelpion for the future.

Several of the Borough Polytechnic Harriers have also expressed to me their high opinion of the Ointment, having made good use of it while training for their big race. They say that but for it several of them would have been too footsore to compete. Yours truly, W. Walker,
Hon. Sec'y.
Borough Polytechnic Institute Gymnasium.

At all druggists, 25 cents.

BE PUNCTUAL!

"Punctuality is the soul of business." The first essential is correct time—a reliable Watch.

We pay special attention to watch repairing—guaranteed work and moderate charges.

FROST'S
"DIAMOND HALL,"
349 George St., Peterborough.

CHURCH CHIMES.

ST. PETER'S CATHEDRAL—At St. Peter's Cathedral there will be three masses celebrated—at 8 a.m., low mass; children's mass, at 9.15 a.m., high mass at 10.30. Vespers at 7 p.m. with Sermon.

ST. JOHN'S CHURCH—Rev. J. C. Davidson, rector. First Sunday after Easter, April 6. 8.30 a.m. Holy Communion 11 a.m., Morning Prayer, Litany and Sermon; 3 p.m., Sunday School; 7 p.m. Evening Prayer and Sermon.

ALL SAINTS' CHURCH—Corner of Rubidge and Sherbrooke streets. Rev. W. L. Armitage, Rector.—April 6.—First Sunday after Easter. Services—8.30 a.m. Holy Communion; 11 a.m., Morning Prayer and Sermon; 3 p.m., Sunday School and Bible Class; 7 p.m., Evensong and Sermon. Sidesmen—The Wardens. All seats free.

ST. LUKE THE EVANGELIST.—Rev. E. A. Langfeldt, M. A., Rector. April 6th, 1902. 1st Sunday after Easter. 11 a.m., Morning Prayer, and Holy Communion; 3 p.m., Bible Class; 7 p.m., Evensong and Sermon. Week night service on Wednesday at 8 p.m.

ST. ANDREW'S CHURCH. (Presbyterian) corner Rubidge and Brock streets. Rev. J. G. Potter, B.A., pastor. Services at 11 a.m., and 7 p.m., conducted by pastor. Sunday School and Bible Class at 3 p.m. All are welcome.

ST. PAUL'S CHURCH—Rev. E. F. Torrance, D.D., pastor; Service at 11 a.m. conducted by Rev. Mr. Yule, and at 7 p.m. by Rev. Dr. Torrance. Monthly collection for Missions. All Strangers will be made welcome. Sunday school 3 p.m. Prayer meeting on Wednesday 8 p.m.

MURRAY STREET BAPTIST CHURCH—Rev. J. Bastow, M.A., pastor. Service at 11 a.m. and at 7 p.m. will be conducted by pastor. Sunday School at 3 p.m. Young People's Union every Monday evening, at 8 p.m. Church Prayer Meeting on Wednesday evening. Seats free. All are welcome.

PARK STREET BAPTIST CHURCH.—Rev. J. H. Hannah, B.A., pastor. The services at 11 a.m. and 7 p.m., conducted by pastor. Sunday school and Bible class at 3 p.m. Prayer meeting on Wednesday at 8.00 p.m. You will be welcomed. Y.P.S.C.E. Monday evening.

CHARLOTTE STREET METHODIST CHURCH—Rev. D. O. Crossley, pastor. Services at 11 a.m. and 7 p.m. conducted by pastor. Sunday school 2.30 p.m. Epworth League Monday evening at 8 p.m. Prayer Meeting Wednesday evening at 8 p.m.

GEORGE STREET METHODIST CHURCH—Rev. J. P. Wilson, B. A., pastor. Services at 11 a.m. and 7 p.m. conducted by the pastor. Sunday School and Bible Class at 2.30 p.m. Epworth League on Monday at 8 p.m.

MARK STREET METHODIST CHURCH—Rev. C. L. Thompson, pastor. Services at 11 a.m. and 7 p.m. Sunday school at 2.45 p.m. Epworth League on Monday evening at 8 p.m. Prayer meeting on Wednesday evening at 8 p.m.

STOCK MARKETS.

New York, April 4th.—Two Investment Bargains.—For either a marginal or investment purchase, we again call your attention to Penna and Ill. C. shares. Both are magnificent exponents of American Railroading, and their present prices are exceedingly low, comparing them with other stock investments, as to their earning power and value of their respective properties, both have an unusual dividend record, paying steadily even in the poorest of times, while the earnings of both are not only constantly increasing, but are far in excess of present disbursements. The Penna. is the largest gross earner in the United States, and has made remarkable strides in securing control of lines in its adjacent territory, which will increase its influence, extend its business and fortify it against any serious competition. In the next two years the increase in its earning capacity through the new properties it controls, and which it is rapidly improving and developing should be most marked. We firmly believe these shares will sell higher in the next three months than they have ever done before. The main interests controlling Ills. Centl. have done so for years as an investment, and consequently run the road in the interest of the shareholders. They being the largest, this road has always been one of the solid dies of this country, and when compared with Paul, R. I., and North West, considering its dividend record and earning capacity, is ludicrously cheap. An investor in either of these issues, should the shares temporarily recede for any now unforseen reason, may be absolutely certain that the price will recover. Being among the great railway arteries of rapidly growing country, it is a certainty that time must surely increase their intrinsic value, and constantly. In the railway world their position is analagous to choicely located property in a prosperous and rapidly growing city. Time always increases values in such cases.

BARRIE'S

MEN'S FURNISHERS.

An American Importation of

Men's Negligee Shirts

TO HAND TO-DAY.

They are now ready for inspection.

This lot also includes the Princely and Emperor Brands, to retail at **$1.00**, and the Elgin Shirts to retail at **$1.50.** This Sale includes all the late colourings —Ox Bloods, Blue, Black and White, and Plain Blue Figured Patterns.

$1 and $1.50 See Them.

BARRIE'S

GEORGE STREET, PETERBOROUGH.

Solid Comfort Shoes.

Goodyear Welt shoes, with Sleeper Insole.

There are two kinds of shoes, **Goodyear Welt,** and all other varieties.

Is a Goodyear Welt there are two kinds of Insoles; one is Leather, and the other is a Sleeper Patent Flexible Insole.

There is only one shoe that represents a perpetual comfort, whereby a shoe takes the place of a slipper in the house, or a boot on the street—this is the Goodyear Welt that is made with the Sleeper Insole.

The Sleeper Patent Flexible Insole, which is made from 15-ounce Duck, is soft and pliable, perfectly waterproof, and shapes itself to the foot in such a manner as to afford the greatest possible comfort.

The Sleeper Insole will not harden with perspiration, as leather insoles do, and is always ready for immediate wear.

The J. D. King Co., Limited, have the exclusive right for Canada.

IF YOU TRY
A SAMPLE LOAF
—OF—
LANE'S
Boston Brown Bread
the chances are you will like it better than any other you have ever tasted.

Order it at LANE & CO'S Model Bakery, 436 George street, or from our Bread Waggons.

LOTS AND HOUSES FOR SALE.

OFFERS for the following property will be received by the undersigned up to May 1st, 1902.

FIRST.—Lot 8, Plan 21, Ashburnham, containing 8 1-2 acres, on which are good house, with barns and outbuildings and situated between Douro road and Grand Trunk Railway.

SECOND.—Parts of lots 3 and 4, and lots 6, 7, 8 and 9, Plan 8, Ashburnham, each lot containing about 1 acre, partly covered by growing timber. These lots are situated beside the river, and immediately north of the Nicholls Park.

THIRD.—Lots 13, 14, and 15, Plan 9A, 50 feet by 300 feet each; Lots 17, 18, 19, 20, 21, 22, 23, and 24, Plan 9A, 50 feet by 150 feet each; Lots 28A, 37, 38, and 39, Plan 9A, 50 feet by 150 feet each; Lots 61, 50 feet by 300 feet, and 69A, 50 feet by 150 feet, Plan 23A. These lots are situated immediately south of the Nicholls Park, and within five minutes walk of the American Cereal Co's. property.

FOURTH.—Houses Nos. 366 and 376, Brock street, 2 story Brick, 26 feet by 36 feet, with wing 18 feet by 20 feet each, good yards and outbuildings.

FIFTH.—House No. 119, Weller street, 2 story Brick, with garden and yard.

As the owner of this property has decided to dispose of it as soon as possible, any reasonable offer will be considered. For particulars apply to W. BLACKWELL, Architect, Water street.

Peterborough, March 17th, 1902.

DESIRABLE PROPERTIES FOR SALE.

The Executors of the Estate of the late Thomas Henry offer for sale the following desirable properties, viz.,—

Parcel No. 1—No. 204 Sherbrooke street, the homestead, with half acre lot, good dwelling and in a desirable locality;

Parcel No. 2—No. 217 Charlotte street, a two story brick house, opposite the skating rink;

Parcel No. 3—No. 218 Charlotte street, opposite the Methodist church, a good comfortable brick house.

The above properties are all in good localities, centrally situated, and will be sold at moderate prices and on easy terms. For particulars, apply to Mrs. Thomas Henry, 204 Sherbrooke street, or to Myles Henry, at Henry & Co's. Grocery. dwtf.

FOSTER'S PARCEL EXPRESS.

The undersigned has started a new Parcel Express, and solicits a share of the public patronage. Having had nearly twenty-five years' experience in handling baggage and parcels for the Grand Trunk, customers can depend on careful attention and prompt delivery of parcels. Give me a show and I will give you good service. RICHARD FOSTER office 293 Bethune street, opposite G. T. R. Station.

EVERYTHING UP-TO-DATE.

The J.C. Turnbull Co.

363-365 George St.
And 160 Simcoe St
TELEPHONE, 298.

A NOVELTY CANTERBURY BATISTE LINEN AND WHITE STRIPE, WITH BORDER PATTERN. TO BE USED FOR TRIMMING. SEE SAMPLE BLOUSE.

APRIL ANNOUNCEMENT
....OF OUR....
WASH DRESS GOODS DEPT.

Our stock of Organdies, Muslins, Chambrays, Ginghams, Allovers, and Staple Lines is now complete. We are proud of the variety and completeness of this Department, and have every confidence that the materials shown are the newest to be procured. We early predicted a Big Wash Goods season, and having spared no efforts to obtain the largest range in the history of the business of these popular materials, are showing precisely the same lines as the American and Canadian cities.

FOR THE FIRST WEEK IN APRIL—EXTRA DISPLAY OF WASH DRESS GOODS.

May-Flower Batiste, a sheer muslin, with Paisley stripe effects, at per yard **20c**

Albatross Crepele, in green, linen, blue and kindred stripes, a swell dress material, at per yard, ... **25c**

Linen and Linen and Silk Batistes and Tussores, many catchy designs, per yard. ..... **30c** to **60c**

Our stock of Black and Black and White Muslins is very comprehensive, ranging in price from, per yard, ... **12 1-2c** to **75c**

DIMITIES.
Coloured, all the correct shades, per yard, ... **20c** and **25c**
White, in four different lines, per yard, 15c, 20c, 25c, and **30c**

An extensive showing of Allovers, Linen Galoons, Embroideries, Beadings, Laces, etc., to match Muslins and Ginghams.

CHAMBRAYS.
A full range of the popular colours, Green, Linen, Ox-Blood, Gray, Buff, Blue, Pink, Navy, etc., at, per yard 12½c, 15c, 20c and **30c**

A nice range of Stripes and Baby Check Zephyrs, favoured for children's slips and dresses, at per yd. **12 1-2c**

A splendid variety of Stripes in the American Ginghams, suitable for waists and dresses, at per yd. .. **15c**

The New Linen, Green Rose and Striped Effects, a popular line bound to be very scarce, per yard **20c**

The Lace Effects in Sheer Mercerized Ginghams, combination stripes, at, per yard, ... **25c** and up.

SAMPLES GIVEN OR SENT AS OFTEN AS REQUESTED.

ASK TO SEE THE MERCERIZED SILK CHAMBRAYS SO POPULAR FOR DRESSES AND BLOUSES. ALL THE LEADING SHADES.

The Daily Examiner.

VOL. XXXII, NO. 80. PETERBOROUGH, MONDAY, APRIL 7, 1902. PRICE TWO CENTS

PROBS.—Unsettled with occasional showers, followed by northerly winds and colder. Tuesday,—Strong north-westerly winds, very cold with light local snow falls.

R "THE FAIR STORE." F

APRIL DRESS GOODS

The goodness of this store shows, not here and there, but everywhere, in every part of the Golden Lion. The early coming of Easter has already set the dressmakers to work with an increased staff. In our Great Dress Goods Stock you will find all the spring and summer fancies in all their delicate showings. Every piece is strictly NEW, and represents one of the season's choicest weaves. Never before, we believe, has a Dress Goods Offering of equal importance been made so early in the season.

Moire Antique Silks, Applique Dress Trimmings, in narrow, medium and wide widths, in white, cream, linen, black.

Panne Venetian Cloths for suitings, silk and wovespot violes, spring shades.

Black Etamines, Black and Coloured Barritry Cloths, for 85c and $1.00

Silk Grenadines, New Colours in Suitings, in Homespuns, Cheviots and British Army Serges.

Velours Henrietta in all the new shades, including the coronation colours.

Linen Pongee Silks, Lousine Silks in white, cream, old rose, sky and blue.

Crinkle Mousseline de Soi, in white, cream, linen, and black, for fronts and yokes.

Late arrivals of spring importation embrace All-wool Satin Cloths, at 50c, 75c, $1.00

Allover Embroidered Chiffons and Batistes, in white linen and black.

Black and White Filet Dress Nets, in square and round meshes.

Linen Batistes, with lace and Dresden silk insertion, one of the leading French fabrics for Summer wear.

Cream Lustres, in plain and corded effects, 40c, 50c, 75c and 85c

Thousands of Yards of New Spring Wash Fabrics and Lawns, Muslins, Cambrics, Zephyrs and Prints.

Mail Orders or Requests for Samples given prompt attention.

Robert Fair & Co.

DIRECT IMPORTATIONS.

WANTED.

WANTED—BELL BOY — APPLY AT the National.

WANTED. — FIRST-CLASS BOAT-builders on Carvel built launches. Good wages to right men. Canada Launch Works. Foot of Carlaw Avenue, Toronto. 4d30.

WANTED — SITUATION AS HOUSE-keeper for bachelor or elderly gentleman; highest references given. Address "Housekeeper," care of Examiner Office. 2d30

SITUATION WANTED — AS HOUSE-keeper for bachelor or elderly gentleman. References asked. Address "Housekeeper," Examiner office. 3d78

WANTED.—A YOUNG MAN WITH 3 years experience at Cheese-making, capable of running a factory would like a position as assistant. Apply, "Cheese-maker," Examiner office.

WANTED.—SMALL SAFE FOR OFFICE. Address, stating price, to Box O, Examiner office. d42.

YOUNG WOMAN, AGED 21, JUST CAME into possession of $14,000, desires correspondence with respectable man who would appreciate good wife. Box 2638, Toronto, Ont. 2ds68

$12 WEEKLY FOR COPYING LETTERS at home; either sex. Send two stamps for particulars. Eagle Supply Co., 59 Dearborn street, Chicago. 3d.

WANTED.—ENERGETIC WORKERS, TO distribute circulars and samples; permanent occupation; good pay. Distributers League, 49 West 28th street, New York.

WANTED — LADIES AND GENTLEmen enjoy evenings at home by making twelve dollars per week. Send your address, with two cent stamp, to Box 265, London, Ont. 13eod52

BUSINESS CHANCES.

A GOOD BUSINESS CHANCE FOR A young man with small capital. A good trade already established.

WANTED.—Five Commission Agents, to manage offices. No canvassing.

A PARTNER WANTED TO MANAGE A local store. Enquire at 439 George street, or box 586. Phone 16.

FOR SALE.

$1200.00 will buy a Two Storey Brick House, in good locality. Terms to suit purchaser. Apply to H. C. STABLER, 804 George St.

FOR SALE.—CHOICE BUILDING LOT, 60 feet frontage by 114 feet deep, with right of lane on Harvey street, between McDonel and London streets. For particulars, apply to F. J. Jameson, Examiner office. dtf.

We'd Rather Miss Sales Than Miss Fits

GENTLEMEN

When You've Been All Round

You'll come back to Pete Simons to select your Suit and Overcoat. We are as anxious as you are that your clothes shall look right, and that your every little wish is as you desire.

ABOUT THE COLOUR

of the Suit or Overcoat you buy this spring. we give you a wide choice of Tweeds, Serges, Worsteds and Overcoatings—stripes, checks and nice plain mixtures in the light and dark shades.

PETE SIMONS & CO.

Peterborough's Popular Tailors

Next Tully's Drug Store.

FOR SALE OR TO RENT.

FOR SALE.—NEW NICKEL MOUNTED set of single harness. Apply to R. Telford, 38 Paterson street. d79tf.

FOR SALE IN ASHBURNHAM. — A store, formerly occupied as a butcher shop, as well as a cottage adjoining, on Mark street. This property is centrally located, and convenient, and is a good investment. Also for sale an excellent lot on Mark street, in block or in lots. Apply to Peter Glover, Ashburnham. dwtf.

FOR SALE — SEVEN VALUABLE building lots on McDonel street, belonging to the estate of the late John Tangney. For particulars, apply to M. E. Tangney, administrator, Lindsay. dtf.

TO RENT.—A NUMBER OF FIRST-class rooms and suites of rooms in the Grand Central Building; heated and all modern conveniences. Apply to the Toronto Savings and Loan Co., 427 George street. d139.

We Show No Favours

IN OUR REPAIR DEPARTMENT

One Watch is given just as much attention as another. Every one must be done right, or we know you won't be satisfied.

Satisfaction to everybody—that's our way. Same holds good with Clocks or anything else. Try us.

Schneider's

Reliable Watchmakers and Jewellers, 391 George St.

Effect

The best dressed men you see are among our regular customers.

When Quality, Style, Fit and Excellence of Finish is demanded, gentlemen know they get it here.

Look at our fine range of Suitings and Overcoatings for spring wear and leave your measure.

Laidlaw

DRAPER,

Opposite Oriental. Hunter Street

CROUP MIXTURE

That give almost instant relief to children suffering from Croup, etc. This is one of our guaranteed remedies, and no household should be without it. 25 Cents a Bottle. Prepared only by

H. H. Edmison

DRUGGIST, Etc.,

390 George Street - - - Phone 102

Pure Maple Syrup

—We have received a small —quantity of Pure Maple —Syrup from Quebec, which —is guaranteed free from —adulteration.

30c per Quart

E. F. MASON & CO.

GROCERS,

429 and 431 George St., Peterborough

MR. J. W. MILLER THE CANDIDATE

Whom the Conservatives Have Nominated to Contest the Riding.

CONVENTION ON SATURDAY.

Mr. J. J. Foy K. C., Spoke to a Large Audience in the Opera House in the Evening—Addresses by Others.

After the election of officers at Saturday afternoon's convention of the West Riding Conservatives, the matter of nominating a candidate for the Provincial Legislature, was taken up.

Major Miller stated that he had great pleasure in nominating Mr. J. W. Garvin, the gentleman who four years ago had put up such a splendid straightforward campaign.

Mr. A. P. Ponsette, K. C., seconded the nomination, stating that the Conservatives seldom had any candidate reflect as great credit on the party as had Mr. Garvin four years ago. All recognized his ability and generalship in the campaign. Three days before the election he had the Liberal party badly scared, but all had heard of the West Elgin election corruption, and no doubt the same methods had been introduced here to defeat Mr. Garvin. The party was greatly indebted to Mr. Garvin for going through the election campaign at his own expense.

Mr. Garvin thanked his nominators, and also the gathering, for the manner in which his name had been received. It was with great regret that he felt constrained to refuse the nomination. Four years ago he had accepted, and put up the best possible fight, and had been defeated. He had no reason for believing that he would poll a larger vote now. However, he felt safe in saying that up to within four or five days of the election, Mr. Stratton had not felt at all sure of victory. Had it not been for the large sums of money brought into the riding, and the other political frauds which were perpetrated, he would have been elected. He would not stoop to adopt the methods which had been adopted by Mr. Stratton, and so felt it was better to retire. He had no reason to believe that he could be elected now any more than four years ago. The enthusiasm then was intense, but it was a regrettable fact that a certain portion of the electorate of the riding of West Peterborough was purchasable. Fully fifteen or twenty per cent. of the voters were purchasable, and the man who would stoop to buy votes would be elected. He regretted that he could not enter an election contest here with the feeling of winning, but because he could not win was no reason why another Conservative could not. It was quite possible for some one else to redeem the riding. Mr. Stratton was not as strong as before, even if he had a portfolio now. In the last election, Mr. Whitney was thought to stand no chance of carrying the country, but his chances now were admitted to be excellent. Even the Liberals believed this. Some time ago the residents of Ennismore had wanted a grant for the Chemong Lake bridge, and had only been able to get $3500 from the Government, while a private company were able to get $4,000 for a dam away up in Anstruther, where there wasn't a settler within five miles. Why was this deal carried out secretly? How many people in Peterborough doubted the truth of John Duignan's statement about it? The speaker concluded by stating that he intended to get after Hon. J. R. Stratton on every possible occasion during the coming election, and making it so interesting for him that he would not want to leave the riding.

Mr. James Kendry, M. P., then placed the name of Major Miller before the meeting as a candidate. He said that he had been through certain parts of the country and the feeling was that Mr. Whitney was certain to be returned at the head of the poll. No Government should stay in power for thirty years. Changes should come more often. The country's business would be conducted better if the Governments were turned out once in a while. A Government thought it owned the whole country if it was left in power too long. He had known Major Miller for some thirty odd years, and had been connected with him in temperance and other organizations. No man could be sent to Parliament possessed of better principles. He wanted to see men returned who had been brought up in the town. He knew that Major Miller would have a strong fight to win and he had a strong man to fight. The course he followed in his own campaigns was to never abuse an opponent and he advised that in the present contest only the questions of the day be discussed. He hoped that the young men would give Major Miller their support, as an old Peterborough boy.

The nomination was seconded by Mr. Joseph Milburn, of Smith.

Major Miller on being tendered the nomination came forward and received a hearty reception. After thanking the convention for the honour done him, he stated that he regarded a nomination at this time as a special honour as he considered this a time of action. The present Government was one of expediency rather than a Government for the people, by the people and of the people. He challenged contradiction of the statement in saying that the Liberal party was carrying on a business of money changers. The men who were sent to Parliament as the servants of the people came back and lorded it over them and claimed that it was anarchy to find fault with such as they. Their policy was one of broad open corruption and defiance of inquiry. It was not Jacques Cartier who discovered Canada, but Wilfred Laurier and Ross was his prophet. Ross really discovered New Ontario, although there was some kind of a fuss over the ownership with Sir John A. Macdonald. Some of the land was parcelled out for the Veterans of 66. The Government gave the Veterans the rocks and kept the best portions for their pets. It would require a gatling gun to shoot the crop into the ground of New Ontario, which should have been left to the wolves and the few crows which fly over it. The boys of '66 didn't ask for anything, but the gratitude of the people. When the C.P.R. was being built through New Ontario Ross scouted the idea of such a barren country being opened up. The speaker in closing, advocated sending men to Parliament who were not going there just to grab up their salary of $400 a year. Man of honour should be elected. If corruption was attempted in the present election he would see that "the man who spent the money would wear a striped suit and lick the King's skillet."

Mr. J. H. Burnham closed the meeting by stating that Major Miller was a man all should be proud of. Major Miller had furnished him with his boots, and he therefore respected him in every walk of life.

THE EVENING MEETING.

The opera house was well filled in the evening, and was very prettily decorated with flags and bunting. Unfortunately Mr. J. H. Hoyle was unable to be present, and the large audience was deprived of the pleasure of hearing this pleasing speaker.

The chair was occupied by Mr. T. E. Bradburn, and the first speaker was Mr. Jas. Kendry, M.P., who spoke along much the same lines as he did at the afternoon meeting, claiming that the present Government had been in power too long.

Dr. Ford, the Conservative candidate in the East Riding, was then introduced, and referred to the pleasure it gave him to come before an audience in Peterborough, through the fact that he was born and educated in the town. He heard considerable talk to the effect that as he was a professional man, it was nonsensical for him to try to represent an agricultural riding, but he though the objection to him lay in his being a Conservative rather than a professional man. He thanked the Examiner for the character which it had given him of being a temperance man. He was proud of it, and did not believe that it would interfere in the least with his candidature in the Conservative interests. He had been identified with the Conservative party for many years and had never been asked to bury his principles. As the Conservative candidate he owed his allegiance to his party on all questions of a purely political nature, but on the great moral questions which were political, yet above all politics, he owed allegiance to no party of men but to his conscience only.

Major Miller then addressed the audience, and claimed in opening that notwithstanding the Maybee Pamphlet, the Conservative party was loyal to its leaders, and the leaders were loyal to the party. The party had reason to be loyal to its leaders, as fully 75 per cent. of the legislation which was enacted, emanated from them. Who, but Whitney, forced the adoption of the sawlog policy; who, but Whitney, brought the corruptionists to justice; who, but Foy, refused a judgship, preferring to keep his personal honour untarnished? Major Miller proceeding, claimed that the only cash surplus ever possessed by an Ontario Government was that of J. Sandfield Macdonald, although the present Government by garbled and unaudited statements attempted to make the people believe that the province possessed a surplus. "Where are the pine forests of John Sandfield Macdonald's time? Ask of the winds that whistle through the denuded stumps, that stand like whited sepulchres in the barren lands. The answer comes," the Major went on to say, "Floated across to Michigan to be cut up in American sawmills by American labour." The speaker then turned his attention to Hon. G. W. Ross's recent journey to England, stating that it cost the province $1500, and that while abroad all he had done was to tell the British how to bring the war to a close, to show the Russians how to solve the Eastern question, and to give France the bluff. He had also made arrangements to have all the buckles on British harness made of Canadian nickel, and fixed it to have a number of remount stations established in Canada. Major Miller said that if elected he would claim independence on the questions of labour and temperance. The labour party desired no friction with capital, but asked legislation to bring them together. He urged that a prohibition measure had not been given Ontario, but a makeshift in the shape of a loaded referendum at the hands of the great Christian statesman whose life, he stated, belied the name the people gave him. He, himself, had been a temperance man for thirty years and he was willing to do what was right, fair and honest by any measure that that came before his party in Toronto.

Mr. J. J. Foy, Q.C., received quite an ovation when he rose to speak. He complimented Major Miller on his nomination and stated from the reports which he had heard he had reason to believe that West Peterborough would send a Conservative representative to Toronto, as the result of the impending elections. He predicted a sweeping victory from one end of the country to the other. Major Miller might be discouraged by Mr. Stratton's big majority, but he knew now that it was the result of fraudulent practices brought to bear. The Conservatives had not expected this before in any part of the Province, but if it occurred again it would be their own fault if they did not detect it. Thousands of honest Liberals would frown down such acts and be with the Conservatives at the next election in order to purify their

Continued on eighth page.

REASONS WHY . . . .

This Store's Trade Grows so Rapidly.

Because we have made it clear to all who want reliable qualities that our prices are the lowest, and there are sound reasons to prove the statement.

1st.—The fact that we sell for cash only is one of the very best arguments. This policy does away with the large losses and expenses of charge accounts.

2nd.—We do not give commissions and indiscriminate discounts. Most every other house does to a greater or less extent. No special privileges or favors granted to one at the expense of another at this store.

3rd.—You are aware that this is only one of the stores operated by this firm. This gives us a purchasing strength which other stores do not possess—in a great many instances buying direct from the maker instead of the middleman.

4th.—You will always find at this store some big clearing lines bought so that we can sell them, in many instances, at half the cost of production.

5th.—The greater volume of business reduces the percentage of profit. We are everlastingly striving to see how little we can sell goods for instead of how much.

6th.—Compare our prices with the prices elsewhere, and do not forget to consider quality when doing so. We'll warrant there's a considerable saving on a $5.00 purchase.

Sutcliffe & Sons' business is organized for leadership in value giving. The popularity of this store is carried forward by the power of its facilities that enable us to offer such excellent value.

TRUSTWORTHY DRY GOODS Sutcliffe & Sons UNIFORMLY RIGHT PRICES.

MEN'S FANCY HALF HOSE IN SILK, LISLE, CASHMERE AND COTTON.

OF EVERY DESCRIPTION AND AT POPULAR PRICES.

SEE OUR WINDOW.

H. E. BRADLEY & CO HIGH-CLASS TAILORS AND FURNISHERS

ORMOND & WALSH
DRUG STORE.

One of our best medicines, which is prescribed by physicians is

EMULSION OF COD LIVER OIL

GOOD FOR EVERY DAY!

DICKSON DAVIDSON
(Successor to Ormond & Walsh.)
Corner Simcoe and George Streets.

Daily Examiner.

London (England) office—148 Fleet street, E. C., Central Press Agency Limited, Special Agents.

MONDAY, APRIL 7, 1902.

11 LIVES FOR EMPIRE

Valiant Canadians Who Died in the Hart's River Fight.

A PARTIAL LIST OF CASUALTIES

One Party Fought Until All Were Killed or Wounded—The Fighting Severe and General For Three Hours—Colonial Secretary's Congratulations and Sympathy—The List of Killed and Wounded.

Klerksdorp, Transvaal Colony, April 6.—Details received of the battle at Doornbalt Farm, near Hart's River, March 31, in which the British had three officers and 24 men killed and 16 officers and 131 men wounded, while the Boers had 137 men killed or wounded, show that quite 3,000 Boers opened a strong attack from different points with three guns and a pompom.

This attack was made at a moment when the British had left their baggage in a laager in charge of the Canadian contingent and were galloping across the open plain with the intention of capturing a Boer convoy which had been discovered five miles ahead.

The British retired steadily, and, having dismounted, opened a return fusilade on the Boers.

While the baggage in charge of the Canadians was sent for the British formed a camp and started digging trenches.

The shelling of the Boers stampeded the mules carrying provisions and caused confusion, but otherwise it was not very effective, many shells failing to explode.

The Canadian front was attacked in strong numbers, but they gallantly repelled every attempt made by the Boers to break through. One party of the Canadians fought until all were killed or wounded, and the last man, although mortally wounded, emptied two bandoliers of cartridges at the enemy and then broke his rifle.

The fighting was severe and general for fully three hours, but after the British had entrenched, and the guns got into action, they repelled numerous and determined attacks made under the personal exhortations of the Boer leaders.

Toward night the fire gradually ceased and the Boers retired.

The British then telegraphed for aid and further entrenched their camp for the night, and awaited the arrival of Gen. Kitchener, but the Boers made no attempt to renew the attack.

PARTIAL CASUALTY LIST.

Canadians Who Were Killed and Wounded in Fight of March 31.

Ottawa, April 6.—The list of Canadians killed and wounded in the engagement at Hart River or Kleinhardt on Monday last is as yet incomplete. The cablegram received on Friday announced that four officers had been wounded, nine non-commissioned officers and men killed and 40 non-commissioned officers and men wounded.

Yesterday afternoon a cablegram to His Excellency, the Governor-General, from the Casualty Department at Cape Town, gave the names of seven men killed and two reported by "released men" as also killed.

Two men, Pte. West and Pte. Campbell, were named as having died of their wounds after the engagement, and the names were given also of 18 non coms. and men wounded. This evidently leaves 21 wounded non-commissioned and men yet to be reported out of a total of 53 casualties to the Canadian troop.

The cablegram, giving the names of thirty killed and wounded, was received at Government House about 1 o'clock yesterday afternoon and was given out to the press at half past three. The announcemnet had been anxiously awaited ever since Saturday morning and the corridors of the Commons had an air of activity and stir unwonted for a Sunday afternoon. Members and Senators crowded the bulletin stand, and as one after another the names of the fallen braves were read out, regretful remarks noted their recognition by sympathetic hearers, who included men from nearly all parts of the Dominion.

The casualties, too, were as widely dispersed. There were names from points scattered between Halifax and Vancouver. But the greatest number of deaths were of Ontario men. Of the six of them who gave up their lives for the Empire, there were two each from Toronto, London and Guelph. Of the five others, there was one each from Peterboro, Montreal, Revelstoke and Cranbrook, B. C., and Brandon, Manitoba.

The official cablegram to the Governor-General is as follows:

KILLED.

Sergt. John Campbell Perry—Enlisted in Guelph; next of kin, John Perry, Galt, Ont.

Corp. W. A. Knisley—Enlisted in Toronto; next of kin, father, Henry Knisley, Selkirk, Ont.

Pte. D. H. Campbell—Enlisted at Brandon, Man.; next of kin, Dougald Campbell, Foss, Ills., U.S.A.

Pte. C. N. Evans—Enlisted at London, Ont.; next of kin, father, James Evans, Port Hope, Ont.

Pte. M. G. Huston—Enlisted at London, Ont.; next of kin, mother, Mary A. Huston, St. Mary's, Ont.

Pte. W. P. K. Milligan—Enlisted in Peterboro; next of kin, Margaret Milligan, Clarke, Ont.

Pte. W. T. Peters—Enlisted at Cranbrook, B.C.; next of kin, aunt, Mrs. James Dawes, 108 Adelaide street, London, Ont.

Pte. A. W. Sherritt—Enlisted at Guelph; next of kin, mother, Jeannette Sherritt, Brantford, Ont.

Pte. William Vollrath—Enlisted at Revelstoke, B.C.; next of kin, Chas. Vollrath, Armstrong, B.C.

Pte. A. West—Enlisted at Montreal; next of kin, father A. West, Maple Lane, Gondhurst, Kent, Eng.

Pte. T. B. Day—Enlisted at Toronto; next of kin, father, D. C. Day, Shallow Lake, Ont.

Dangerously Wounded.

Corp. S. McL. Howard, Montreal.
Pte. S. M. Liezart, Cranbrook, B. C.
Pte. J. C. Griffins, Cranbrook, B.C.

Severely Wounded.

Sergt. A. Milne, Calgary, N.W.T.
Shoesmith W. H. Hunter, Winnipeg.
Pte. J. C. Fisher, Vancouver, B.C.
Pte. L. Shelton, Virden, Man.
Pte. B. Hodges, Virden, Man.
Pte. F. W. Dennehey, Calgary, N. W.T.
Pte. John Grant Gunn, London, Ont.
Amos Durrah, St. John N.B.

Slightly Wounded.

Sergt. C. R. Othen, Brandon, Man.
Sergt. Thos. Western, Portage la Prairie.
Pte. A. Fortey, Winnipeg.
Pte. J. Simons, Nelson, B.C.
Pte. P. Hendry, Rossland, B.C.
Pte. Alexander McDonald, Fort Steele, B.C.
Pte. H. Hawes, Halifax, N.S.
Pte. J. N. Biswanger, Halifax, N. S.

All sorts of surmises are advanced as to the scope of the action at Kleinhardt and the particular part performed in it by the Canadians, but the only seeming qualification which the official cablegram gives to their splendid record as told in the press despatches is the intimation that some of them fell into the enemy's hands. The expression "released men report two officers dead" would certainly indicate that some of the British troops engaged were taken prisoners and subsequently set at liberty by the enemy. And the fact that they were able to give the names of two fallen Canadian comrades suggest that they were Canadians themselves.

But the general feeling was well expressed in the words which His Excellency the Governor-General cabled to the officer commanding the Canadians: "Hearty congratulations to all ranks on their splendid success. Deeply deplore heavy loss." Personal tributes to the fallen heroes was paid by those who had served with them in the earlier stages of the campaign.

The Canadian troops engaged were of the first detachment of the C. M. R., which arrived at Durban, Natal, under Major Marritt, and went to the front via Bloemfontein.

Up to midnight the remainder of the casualties had not been received at Government House.

Canadian Gallantry Praised.

London, April 7.—The gallantry of the Canadian troops at the engagement with the Boers near Hart's River, Southwestern Transvaal, March 31, attracts unstinted praise from the British press.

Another Account of the Battle.

Pretoria, Friday, April 4.—The British losses in the engagement in the neighborhood of Hart's River (in the southwestern extremity of the Transvaal), March 31, were three officers and 24 men killed, and 16 officers and one hundred and thirty-one men wounded. The Boers admit that they lost one hundred and thirty-seven men, killed or wounded.

The action occurred at Doornbalt Farm, a few miles south of the scene of General Delarey's defeat of General Methuen. The Boers, who were commanded by Generals Kemp and Potgieter, attacked with great determination, but the Canadian contingent, which was the last to arrive in South Africa from Canada, and two squadrons of Yeomanry, under Colonel Cookson, and the artillery and Mounted Rifles, under Colonel Keir, presented such a stout front that the burghers were finally forced to retreat.

The casualty list shows that the Second Canadian Mounted Rifles had 4 officers wounded, 9 men killed and 40 men wounded.

Relief in Kingston.

Kingston, April 7.—The receipt of the casualty list brought relief to many persons here, particularly in view of the fact that Lieut. Bruce Carruthers, in command of the famous troop, was a Kingstonian. In many of the churches prayers were offered for those in this country who had been bereaved.

Chamberlain's Message to Canada.

Ottawa, April 7.—His Excellency has received the following cablegram from the Colonial Secretary:

"Mr. Chamberlain to Lord Minto:

"London, April 5.—I congratulate Dominion on heroic conduct of Canadian Rifles in action with Delarey. Deeply regret heavy casualties, and desire to express heartfelt sympathy with relatives of those who have given their lives to maintain splendid traditions of Canadian valor.

(Signed) "Chamberlain."

Behaved Splendidly.

General O'Grady-Haly received a cable yesterday from Col. Evans, commanding the Second Canadian Mounted Infantry, stating that the Canadian troops at Kleinhardt's fight behaved splendidly.

WANT TO FIGHT.

Royal Canadian Regiment at Halifax Offers Its Services.

Halifax, N.S., April 7.—The third Special Service Battalion Royal Canadians, now stationed at Halifax, have volunteered for service in South Africa. Lieut.-Col. White states that a large percentage of the officers and men are anxious to go to the front. The regiment is composed of nearly 1,000 men, it having been strengthened recently by a large number of recruits, who enlisted at various points in the lower provinces. It is probable that the offer of the services of the regiment will be recommended to the War Office.

Your Faith
will be as strong as ours if you try
Shiloh's Consumption Cure

and ours is so strong we guarantee a cure or refund money, and we send you free trial bottle if you write for it. SHILOH'S costs 25 cents, and will cure Consumption, Pneumonia, Bronchitis and all Lung Troubles. Will cure a Cough or Cold in a day, and thus prevent serious results. It has been doing these things for 50 years.

S. C. WELLS & Co., Toronto, Can.

Karl's Clover Root Tea cures Indigestion

THE SCIENTIFIC WAY.

Drugs Couldn't Cure Mr. Hagens of Montreal, so he Tried the New No-Drug System of Curing People and was Made Well of a Running Sore Which Lasted Ten Years.

I feel it my duty to write you my testimonial to the wonderful curative powers of Powley's Liquified Ozone. Ten years ago I bruised my left leg between the knee and the ankle, and it broke out in a running sore. I tried every known remedy and drug, but none of them effected a cure. Sometimes my leg was so bad that I would have to lay off from my work. About the last of June it became so bad that I was confined to my house, and for eight weeks was unable to leave my room, the pain being intense. The sore was running very badly all the time, and it covered a space on my leg the size of the palm of my hand. It was very much discoloured and there was a large piece of proud flesh in it that it seemed impossible to heal. In fact, I never expected that my leg would be cured. I had heard a great deal about your no-drug preparation and I procured a bottle of Ozone and applied it to the sore and also began to take it inwardly. Before I had finished one bottle, I found the sore beginning to heal. I am happy to inform you that the sore is now completely healed up and I have no pain. I am now working every day, experiencing no inconvenience whatever from my leg. My general health is good and I have to thank you for your wonderful preparation, as I have to attribute my present good health and cure to that alone.

I shall ever praise Ozone for the good it has done me, and I shall always keep it in my house as a family standby.

I will be glad to answer any communications as to the truth of this statement, and you may publish the same for the good of others.

One night in June my leg was so bad and the pain so intense I was taken with a violent fit and my wife thought I would die. Before morning we applied Ozone freely and I was relieved. (Signed.) C. Hagens, 94 Anderson street, Montreal, P.Q.

You can secure a bottle of Powley's Liquified Ozone at your druggists for 50 cents or $1. You will never regret purchasing it. It is the scientific way of curing disease—nature's blood food and blood purifier.

King to Give Cups to Poor.

London, April 7.—At his dinner to a half million of the poor in London on Coronation Day, King Edward himself will present everyone with a memorial cup. The cup will be of cream-colored glazed Doulton ware, in the shape of an old-fashioned goblet, and without handles. It will hold half a pint, and portraits of King Edward and Queen Alexandra will be printed under the glaze.

Bank Fraud Suspect Free.

London, April 7.—The men Aitken and Roberts, who were detained in the earlier stages of the prosecutions which resulted in the conviction of Goudie, the Liverpool Bank clerk; Burge, the pugilist, and the bookmakers, Stiles and Kelly, for complicity in forgeries on the Liverpool Bank, have now been discharged.

If Catarrh is Your Trouble.

You will find instant relief and absolute cure in Catarrhozone, which kills the germs that cause the disease, cures the cough, prevents droppings in the throat relieves congestion and quickly heals the inflamed membranes. Catarrhozone cures perfectly the most chronic cases of Catarrh, lung and throat troubles, and is delightful, simple, and safe to use. Catarrozone is a scientific treatment highly indorsed by doctors and druggists, and sells everywhere for one dollar, small size 25 cts. By mail from N. C. Polson & Co., Kingston, Ont.

PROPERLY TAILORED
Spring Overcoats and Spring Suits

Dressy men, youths and boys can select from the best made and properly tailored garments at the City Clothing Store.

SHOREY'S FAMOUS RIGBY SUITS, with a ticket of warrant with each suit.

SPRING TOP COATS, short or long, many shades, styles and lengths to choose from.

GREAT STOCK OF CLOTH

If we can't please you in a ready-made garment, we have a great stock of new woollens to select from if you prefer a Suit or Overcoat made to your measure.

A SHORT PURSE HAS A LONG REACH AT LeBRUN'S.

TOOKE'S and W.G.R. Fancy Cambric Shirts—right material, attractive styles, good fit, all sizes.

H. LeBRUN & Co.

Druggists' Patent Medicine PRICE LIST:

Pierce's Favourite Prescription	.60	Chase's Syrup of Linseed and Turpentine	.15
Pierce's Medical Discovery	.60		
Pierce's Pellets	.15	Chase's Nerve Food	.35
Dr. Williams' Pink Pills	.50	Chase's Liver and Kidney Pills	.15
Scott's Emulsion (large)	.90	Chase's Ointment	.40
Scott's Emulsion (small)	.40	Chase's Catarrh Cure	.15
Beef, Iron and Wine	.50	Parmalee's Pills	.15
Castoria	.25	Dodd's Kidney Pills	.25
Dr. Thomas' Eclectric Oil	.15	Radway's Ready Relief	.15
Ayer's Sarsaparilla	.90	Perry Davis' Pain Killer	.20
Ayer's Cherry Pectoral	.40 .90	Milburn's Heart and Nerve Pills	.35
Ayer's Hair Vigor	.75	Milburn's Rheumatic Pills	.35
Ayers' Pills, 15c, two for	.25	Hood's Sarsaparilla	.90
Carter's Little Liver Pills	.15	Shiloh's Consumption Cure	.40
Fowler's Extract of Wild Strawberry	.20	Shiloh's Consumption Cure	.20
Paine's Celery Compound	.60	Warner's Safe Cure	.60
Laxa Bromo Quinine	.15	Minard's Liniment	.15
Wampole Cod Liver Oil Emulsion	.75	Pond's Extract	.40
Burdock and Sarsaparilla Compound, 75c, for	.40	Dr. King's New Discovery	.40
Burdock Blood Bitters	.65	Mrs. Winslow's Soothing Syrup	.15
		Lydia Pinkham's Compound	.75

The above mentioned Goods can be procured from any Druggist in Peterborough at prices named.

OUR NEW FURNITURE

for dining room converts the plain meal into the semblance of a feast, and the luxurious chairs give ease and comfort to the diner. Come and inspect our display of new Furniture.

TAKE THE BABY OUT

for its airings in one of our new carriages or go carts. It will be SAFE AND COMFORTABLE, and you need not invest much money in the purchase.

UPHOLSTERING REPAIRS on couches, easy chairs, parlour suites, etc., will receive prompt attention now before the season's rush begins. Also carpet laying.

E. B. CLEGG & Co.

R. U. INSURED.

IF NOT, CALL AT 433 GEORGE STREET AND SECURE THE PROTECTION WHICH YOU REQUIRE IN AN INSURANCE POLICY.

OLD AND RELIABLE COMPANIES REPRESENTED

LOWEST RATES AND LIBERAL SETTLEMENTS.

1902 CALENDARS FOR EVERYBODY

DAVIS, THOMPSON & CO.
General Insurance Agency,
433 GEORGE STREET - - - - 'PHONE 40

RAILWAY TIME TABLE.

Canadian Pacific.

	East Arrive	Depart
Norwood, Havelock, Ottawa Montreal	4.46 p.m.	11.35 a.m.
Indian River, Norwood, Havelock	7.13 a.m.	7.30 p.m.
Norwood, Havelock, Kingston, Ottawa, Montreal, Portland, Boston	8.15 a.m.	12.35 a.m.
West		
Toronto, London, Detroit, Chicago	11.35 a.m.	8.15 a.m.
Toronto and intermediate	7.30 p.m.	7.13 a.m.
Toronto, London, Detroit, Chicago	12.35 a.m.	4.45 p.m.
Toronto, North Bay, Port Arthur, North West	11.30 a.m.	4.45 p.m.

Grand Trunk.

Lindsay, Midland, North Bay, Toronto	11.37 a.m.	8.30 a.m.
London, Detroit, Chicago	9.00 p.m.	5.30 p.m.
Port Hope, Rochester, Cobourg, Belleville, Kingston, Brockville and Montreal, Bowmanville, Oshawa, Toronto and west	5.30 p.m.	11.40 a.m
Port Hope, Cobourg, Trenton, Napanee, Kingston, Brockville, Montreal	8.15 a.m.	9.10 p.m
Hastings, Campbellford, Madoc	8.10 a.m.	8.30 a.m.
Belleville, Napanee, Kingston, Montreal	9.05 p.m.	2.00 p.m
Lakefield local	9.35 a.m.	8.35 a.m
Lakefield local	4.00 p.m.	1.35 p.m
Lindsay local	7.30 a.m.	6.15 p.m

CANADIAN PACIFIC

SETTLERS' ONE-WAY SECOND-CLASS EXCURSIONS

—TO—

Kootenay and Pacific Coast Points.

PETERBOROUGH

To Nelson, Trail, Rossland, Greenwood, Midway, B.C., Vancouver, Victoria, New Westminster, B. C., Seattle and Tacoma, Wash., and Portland, Ore.,

$43.55.

Tickets on Sale March 1st to April 30th inclusive. Proportionate rates to and from other points. Also reduced rates to points in Colorado, Idaho, Utah, Montana, Washington.

Manitoba and Canadian North-West

Will leave every Tuesday during March and April, if sufficient business offers.

For tickets and full particulars apply to your nearest Canadian Pacific Agent or to A. H. Notman, Asst. Gen. Pass. Agent, Toronto.

GRAND TRUNK RAILWAY SYSTEM

SPECIAL COLONIST EXCURSIONS

DURING APRIL 1902, TO

California, Washington, British Columbia, Oregon, Utah, Idaho, Colorado, Minnesota, North and South Dakota

points. Through fast trains daily, close connections. Tickets limited to continuous passage in each direction. For further particulars, apply to

W. BUNTON, Up-town Agent.
M. C. DICKSON, District Passenger Agt.

STORES TO LET.

The following stores in the Market Block, George Street, Peterborough, are to rent:—

The one formerly occupied by Goselin & Rose.

The one at present occupied by Henry Best.

Also, the store at present occupied by the C.P.R. Ticket Office will be to rent after the 30th of April.

Apply to Commissioners of the Town Trust. dtf

FOR SALE!

$500 will buy a lot 64 feet front on Rubidge street, between Dublin and Edinburgh, twelve minutes walk from Post Office. On it is a large new stable, driving shed and poultry house; also a good well and 34 choice fruit trees. This is a rare chance for a building site, in a good locality, cheap.

For sale, that very desirable home on corner Dublin and Stewart streets, overlooking the town.

For particulars apply to J. C. Turnbull, Davisville P.O. or to T. H. Best, 642 Bethune street. 6eod2w2

HANDSOME BRICK RESIDENCE FOR SALE.

The undersigned offers for sale by private contract the house and premises now occupied by Mrs. Rogers, 561 Reid street, Peterborough, on the north-west corner of Reid and London streets.

The house is solid brick, with stone foundation and contains ten rooms, bath rooms and attic. It is finished throughout in natural woods, all the rooms downstairs being finished with oak and cherry; heated with hot water, open plumbing in bath room, concrete cellar. The lot has a frontage of 100 feet on Reid street by a depth of 114 feet on London street, subject to a right of way over the rear 10 feet on London street. Should the purchaser desire it, $2,000 will be allowed to remain on mortgage for five years with interest at the rate of 4 per cent., payable half yearly. For further particulars, apply to

C. J. LEONARD, Toronto, or to LINDSAY & MIGHT, Peterborough. 36d.

A GRAND CHANCE FOR INVESTMENT.

House, No. 66 Albert street, and three large lots, suitable to be sub-divided into building lots, adjoining the C.G.E. works. Also three acres, west end of Romaine street, now sub-divided into building lots, and plan registered. Will be sold at a sacrifice. Terms to suit purchaser. Apply to

T. KENT,
d635f. 83 1-2 Parnell street.

Liquor License Act.

Information of any infraction of the Liquor License Act, within the West Riding, Peterborough, forwarded to me at Peterborough with the bona fide name and address of the sender will be treated with confidence and acted upon promptly.

GEORGE COCHRANE
License Inspector West Peterborough

DR. WOOD'S
NORWAY
PINE
SYRUP
HEALS AND SOOTHES THE LUNGS AND BRONCHIAL TUBES. CURES COUGHS AND COLDS. QUICKER THAN ANY REMEDY KNOWN. 25¢ A BOTTLE AT ALL DRUG STORES.

FOR THE CORONATIONS.

Government Will Send 24 Officers and 580 N.C.O. and Men.

Ottawa, April 7.—The Canadian Government will send about 24 officers, including surgeons, and 580 non-commissioned officers and men as a contingent to the coronation ceremonies. They will leave Quebec on the Parisian on June 7, and return on the Tunisian, sailing from Liverpool on July 3. The contingent is the maximum number asked for by the Imperial authorities. The War Office will provide 300 horses, and it is taken for granted that these will be for artillery and cavalry. The contingent will consist of units from every branch of the Canadian military service, including the Northwest Mounted Police. Nothing has been definitely settled in regard to the commanding officer. The Minister of Militia's idea in the organization of the contingent is to have a body of men that will convey a fair idea of what the Canadian active militia is like. No undue prominence will be given to the permanent force or to any special class of officers.

PLASTERS FAILED.

Liniments, Oils and Many Other Medicines did no Good.

A New Brunswick Postmaster Tells of his Efforts to Cure his Kidney Trouble—He Suffered for Years and Tried Many Medicines, but Only Recently Found the Right one.

Lower Windsor, N. B., April 6 (Special.)—Mr. T. H. Belyea, postmaster of this place, has made a very interesting statement of his experience in his efforts to be cured of Kidney Trouble which has bothered him for many years.

At times he would have very bad spells, and when those came on he was almost laid up.

He tried several doctors and used many medicines, but nothing seemed to help him in the least.

Plasters, oils, liniment on the outside and doses of all kinds and descriptions taken internally seem to have but one result. He was no better.

Finally through reading an advertisement he was led to the use of Dodd's Kidney Pills. He says:

"Dodd's Kidney Pills were so highly recommended for Kidney Trouble that after reading some testimonials, I concluded to try them according to directions.

"I had tried so many things that I was very skeptical and had but little faith that Dodd's Kidney Pills could or would help me. However, I did not use them long before I found that they were all and more than was claimed for them.

"I have received more benefit from them than from any other medicine I have ever used for they seem to have made a complete cure of my case.

"I feel as well as ever I did and have not the slightest trace of the Kidney Trouble that bothered me ever so long.

"I want to say that I believe that Dodd's Kidney Pills are the right medicine for Kidney Trouble."

Mr. Belyea is very well known to everybody in this neighbourhood and there are but few who have not been aware of his serious illness.

Everyone is delighted at his improved health and his published statement has done much to make Dodd's Kidney Pills even more popular in this neighbourhood than they have been.

Canada at the Coronation.

London, April 7.—The Mail says: The High Commissioner for Canada has received authority from the Dominion Government to offer to those in charge of the decoration of the streets of London on the occasion of the coronation festivities an arch emblematic of the resources and development of Canada.

It is understood that the formal proposal on behalf of the Ottawa Cabinet will come before the City Council of Westminster immediately after the holidays, and that it will probably be accepted. The offer, it appears, has grown out of the suggestions which have been made from to time by the architects who have been outlining a form of decoration in which the colonies could be represented, and Canada decidedly objects to being represented by snow-capped mountains and blocks of ice.

Fishing From the Shore.

St. John's, Nfld., April 7.— The sealing steamer Kite yesterday entered White Bay, near the Strait of Belle Isle, with only 2,500 seals. The ice floes are being driven against the shore by the strong winds, and the shore folks are making good catches of seals. It is believed 10,000 have been secured by a few score of the settlers.

For whooping cough and croup, Vapo-Cresolene is a simple and perfect remedy.

A REARGUARD ACTION

The British Rode Straight Into a Boer Ambush.

THEY FOUGHT HAND-TO-HAND

Battle of Rifles Used—300 British and 500 Boers—Reinforcements and Daylight Brought Relief—Boers in Khaki Mixed With National Scouts—Casualties—25 Krugers Become British Subjects.

London, April 7.—The South African casualty list issued Friday evening shows that the losses sustained by the Second Dragoon Guards in their sharp rearguard action with the Boers, near Boschman's Kop, during the evening of March 31, were severe. Two officers were killed and five were wounded, and eighteen men were killed and fifty-eight were wounded.

DETAILS OF THE FIGHT.

300 British Troops Rode Straight Into 500 Boers.

Pretoria, April 6.—Details received here of the rearguard action during the night of March 31, between the Second Dragoon Guards of Col. Lawley's column and the Boers, near Boschman's Kop, show that a force of 200 British, while endeavoring to surprise a Boer laager on a dark night, rode straight into a force of 500 Boers. The Boers were hidden in a drift, and opened fire almost under the legs of the British horses. A fierce hand-to-hand struggle ensued, in which both sides freely used the butt ends of their rifles. The British regained the ridge they had just left, and commenced a rearguard action.

In the meantime, a strong force of Boers had barred the road of the British camp. The coming of daylight enabled Col. Lawley to see that the Guards were hard pressed, and he despatched reinforcements, with two guns, to their assistance. The reinforcements soon compelled the Boers to retreat.

The Guards had a very hard fight, and were ordered to retire by squadrons. The Boers disputed every inch of the road with the Guards, and continually attempted to rush them, shouting "hands up." At each successive position taken up, the British appeared in diminished numbers, for as it grew lighter the aim of the Boers improved proportionately.

The following incident of the fighting is reported:

Commandant Pretorius, who was captured the previous day in a Cape cart, was in charge of some national scouts. The scouts rode into a party of Boers dressed ib khaki, supposing them to be British troops. The Boers opened fire, and Pretorius escaped in the confusion. One report says he was shot as he fled.

Commandant Prinsloo is also reported to have been killed in the fighting, as well as other Boer officers.

The British wounded who fell into the Boers' hands were well treated by the enemy.

Dr. Leyds and Natal.

London, April 7.—Dr. Leyd's rumored invasion of Natal by General Botna is not confirmed by British sources. There is no justification for the theory that Botha and Delarey were making a preconcerted movement east and west, while Schalkburger was duping the British staff in the centre with illusive peace negotiations. The Boer forces are too far apart for conferences or co-operation. Phe burghers, like the "Tommies," will make a business of fighting until peace is proclaimed.

The Peace Mission.

Kroonstad, Orange River Colony, April 6.—Owing to the great distance separating the members of the Transvaal mission here from Mr. Steyn, the former President of the Orange Free State, and Gen. Delarey, the negotiations between the Boer leaders in South Africa looking to the conclusion of the war made little progress. It is expected, however, that Mr. Schalkburger and his colleagues on the mission will shortly leave here for a more convenient centre from which to conduct the negotiations.

Seeking Peace For Boers.

Amsterdam, April 7.—A correspondent is authoritatively informed that Dr. Kuyper, in his present visit to Berlin, although he has seen the German Emperor and certain Ministers, is not engaged in making an appeal to the powers for intervention in South Africa. The Dutch Prime Minister is, however, extremely anxious to find a basis for negotiations toward the termination of hostilities.

Clerks For South Africa.

London, April 7.—The War Office has issued enlistment instructions for trained clerks for service in South Africa. They must be between the ages of 20 and 40, and be up to the army physical standard. They will receive five shillings per day, and pensions are promised in case they are wounded or disabled while on service.

Boers in the Field.

Pretoria, April 6.—Careful computation gives the total strength of the scattered Boer commandoes at between 8,000 and 9,000 men.

Loyal Krugers.

Pretoria, April 6.—Caspar Kruger, the eldest son of former President Kruger, and 24 other relatives of Mr. Kruger, bearing the same family name, are among those who have recently taken the oath of allegiance to Great Britain.

They Deserved Their Fate.

Melbourne, April 7.—A member of the Bushveldt Carbineers says that he was told by eyewitnesses that Morant and Hancock, the officers who were executed for murdering unarmed Boers, shot Boer prisoners previous to the killing of their fellow officer Hunt. He says that Hunt was shot through the heart while attacking Viljoen's house, but was not mutilated.

He confirms the report of the shooting of eight Boers who had surrendered, and adds that on other occasions six and afterwards three of them were shot under similar circumstances. He heard of no previous court-martialling of these Boers.

The general opinion in Melbourne now is that Morant and Hancock merited their fate.

THE ALGOMA TOUR.

Provincial Ministers to Visit the Soo This Week—The Program of Meetings and Receptions to Be Held.

Toronto, April 7.—The projected tour of Premier Ross and the members of his Cabinet through new Ontario as far as Sault Ste. Marie is now definitely settled to begin to-morrow. Hon. J. R. Stratton and Hon. F. R. Latchford will address a Liberal meeting at North Bay, the point at which the Temiskaming Railway will commence, to-morrow evening. Premier Ross and the remaining Ministers will leave Toronto to-morrow evening, reaching North Bay Wednesday morning, joining Messrs. Stratton and Latchford and proceeding westward at once. Hon. Mr. Dryden and Hon. Mr. Latchford will stop over at Sturgeon Falls on Wednesday for an hour or two to address the West Nipissing Liberal convention, which will be held there that day. In arrival at Sudbury at noon on Wednesday the first party, including the Premier, will be given a reception, and in a stop of an hour or so, a public meeting will be held. In the afternoon the start will be made for the Sault, stops being made at several stations, and addresses may be given from the train. Wednesday night will be spent in lying over at some small station, and Thursday will be occupied in traveling the remainder of the distance to the Sault, a number of further meeting being addressed from the car. This is a portion of new Ontario where rapid settlement and development is proceeding, and the contact between the Ministers and the settlers will doubtless be of mutual advantage.

The distinguished tourists will reach Sault Ste. Marie on Thursday evening, and Friday will be spent in pursuing the primary object of the trip, an inspection of the Clergue syndicate's immense steel plant, where the recently, inaugurated process of manufacturing steel rails will be witnessed. In the evening a public meeting will be held in the interests of the Liberal candidate in Sault Ste. Marie, Mr. C. N. Smith. The return journey will be commenced immediately after the meeting, and, it is hoped, connection will be made at North Bay with the train reaching Toronto in the afternoon of Saturday.

Guelph, April 7.—The Prohibitionists of South Wellington held a meeting here Saturday afternoon. After considerable discussion, Ald. Samuel Carter was unanimously chosen as the Prohibition candidate. Mr. Carter accepted the nomination on condition that a sum sufficient to carry on a vigorous campaign was raised A committee was appointed to secure the necessary funds.

The First in the World.

Merrill's System Tonic is the first medicine to combine the tonic with the reconstructive treatment in the cure of disease. The blood is purified, new blood is made, the nerves, muscles and tissues of the heart, stomach, liver and kidneys are toned toned and strengthened, and then nature is enabled to throw off the disease which has been ravishing the body. For Constipation, Catarrh, and Chronic Rheumatism, System Tonic is a positive cure. Sold at 50¢ per bottle by Ormond & Walsh.

The Year 1881.

The year 1881 was a chronological oddity of the oddest kind, besides being a mathematical curiosity seldom equaled. From right to left and left to right it reads the same. Eighteen divided by 2 gives 9 as a quotient; 81 divided by 9 gives 9; if divided by 9, the quotient contains a 9; if multiplied by 9, the product contains two 9s; 1 and 8 are 9; 8 and 1 are 9. If the 18 be placed under the 81 and added, the sum is 99. If the figures be added thus—1, 8, 8, 1—it will give 18 as the result. Reading to the middle from right to left or from left to right it is 18, and 18 is two-ninths of 81. By adding, dividing and multiplying ten 9s are produced, being one 9 for each year to the beginning of the last decade of the nineteenth century.

No wonder the fortune tellers, the astrologers and the mathematicians weave so many strange fancies around that curious combination of figures. It may have been what induced Mother Shipton to end her prophetic jingle with, "And at last the world to an end shall come in eighteen hundred and eighty-one."

TO CURE A COLD IN ONE DAY
Take Laxative Bromo Quinine Tablets. All druggists refund the money if it fails to cure. E. W. Grove's signature is on each box. 25 cents. tu-th

Treaty Is Satisfactory.

Pekin, April 4.—The negotiations concerning the Manchurian treaty between China and Russia have been concluded, and the negotiators are now engaged in framing a text of the agreement in the French language. The terms of the treaty are understood to be satisfactory to the United States, Great Britain and Japan.

Infants too young to take medicine may be cured of croup, whooping cough and colds by using Vapo-Cresolene—they breathe it.

MANCHURIAN TREATY ON APRIL 8

Russian and Chinese Representatives Choose Date For Signing It.

Pekin, April 6.—Prince Ching and M. Paul Lessar, the Russian Minister, have fixed on April 8 as the date for the signing of the new Manchuria convention.

Mr. Conger, the American Minister, sailed from Taku for Shanghai today on the gunboat Wilmington. Mr. Conger is to represent the United States Government on the commission which is to revise the Chinese customs tariff.

A Priceless Gift.
What is the good of a fortune without health to enjoy it? Why go about half-sick when Merrill's System Tonic will give you back your health? This wonderful medicine purifies the blood, builds up the system, strengthens the nerves and regulates the bowels. It's no use to you if you are well, but invaluable if you are sick. A fifty cent bottle lasts three weeks. Sold at Ormond & Walsh's drug store.

One Kersey Found Guilty.

Sarnia, April 7.—At 7 o'clock Saturday the jury returned a verdict of guilty against Isaac Kersey, and announced Walter Kersey not guilty. Walter Kersey was thereupon discharged. Isaac Kersey was sentenced to seven years' imprisonment in the penitentiary.

To Have Beautiful Skin.
Every one who would have a clear, soft, velvety skin free from pimples, blackheads, redness and disfiguring eruptions must use Dr. Chase's Ointment. It is a true food for the skin, does not clog the pores as do powders, and insures permanent benefit. There is not a single itching, burning skin disease of men, women or children that Dr. Chase's Ointment will not cure. Mothers find it invaluable for Baby Eczema, scald head and chafing on the little ones.

M. Clemenceau has been elected Senator for the French Department of War.

The elevator to be built at Montreal by F. J. Webber of Buffalo, at a cost of $600,000. will be begun at once.

Another attempt to assassinate M. Trepoff, the Moscow Prefect of Police, was frustrated Saturday.

"MUSCLES IN KNOTS"

Joints all stiffened and swollen—dagger-like pains, sufferings that no man can describe—this is the experience of thousands of Rheumatism's victims.

Do you know that there isn't a case, no matter how acute or how long standing, that South American Rheumatic Cure will not relieve almost in a trice and work a permanent cure. Its action on a system so disordered is marvellous. It works quickly, quietly, effectually and harmlessly, and leaves no bad after effects. It does not cure all diseases, but it does cure rheumatism. 1

GET YOUR BIKE READY!

Now's the time to have your wheel Cleaned and Repaired before the Spring rush begins. Bring your mounts in without delay while we have plenty of time to overhaul them. Charges moderate as usual. Compressed air free at the door.

Jas. H. Metherel
225 Hunter Street

Trouble

Will be unknown to you in connecting your Plumbing or Heating Systems, if you employ me to do your work. It will be done properly, and the charges will be as low as possible. Before going elsewhere, give me a call. Jobbing work promptly attended to, estimates cheerfully given for Plumbing or Heating of all kinds of buildings.

JAMES NOBLE,
Practical Plumber, Steam, Hot Water and Gas Fitter, in James Murty's Stove Store, Hunter street.

LUMBER
And building material of all kinds. SHINGLES, SCANTLING, JOIST, BILL STUFF, TIES, etc

BOXES AND BOX SHOOKS
of all kinds supplied to order.

A. McDONALD,
Telephone 167.
Point St. Charles Mill, Peterborough.

Dr. T. Popham McCullough
EYE, EAR, NOSE AND THROAT.
OFFICE:
Corner George and Murray Sts. Peterborough.

Mrs. G. Vinette's Hair Preparation
Cures Baldness, Gray Hair, Irritation of Scalp Eczema, Removes Dandruff, Restores Grey Hair to Natural Colour, Stops Falling Out, etc. Guaranteed in all cases. References if required.
Residence, 539 Reid Street, north of Wm Hamilton Mfg. Co's Works Peterborough.

Edwin Elcome
TAXIDERMIST.
Dealer in Eyes, Artificial Leaves and Frosting, also importer of Foreign Birds and Skins from all countries.
Birds, Animals, Fish and Snakes stuffed and mounted in and out of cases in the best life-like style at lowest prices. DEERS HEAD A SPECIALTY. A stock of Foreign and Native Birds always on hand for sale.
RESIDENCE—176 Harvey reet Peterborough.

Children's Aid Society
(Incorporated by Act of Legislature, 1908
Information requested. The informant's name kept strictly private.
GEORGE COCHRANE, Agent
OFFICE—Division Court Buildings. Hours—11 to 12. Children for adoption

HEART "STARTS"

Does the slightest effort excite the Heart, quicken the breathing, induce suffocation, fluttering, palpitation or excruciating pain-spasms? You need no surer symptom of disease, for when the heart "starts" the heart is sick.

Dr. Agnew's Cure for the Heart is a heart specific. Under it's sway, any or all of these sensations of distress will vanish like dew before the morning sun. It is winning golden encomiums every day as a never-failing treatment. One dose gives relief in thirty minutes. A few bottle will cure the most stubborn case. 15

Say, Boys!

The **Central Boot and Shoe Store** feel confident of your esteemed patronage if you will only inspect our very complete stock of Modern Footwear:

Boys' Box Calf Goodyear Welt Bals, modern in every respect, sizes 1 to 5..... $2.50 to $2.75
Boys' Box Calf and Dongola Bals, McKay lined and standard screw, sizes 1 to 5..... $1.40 to $2.25
Boys' Boston Calf Bals, standard screw, sizes 1 to 5..... 1.00 to $1.50
Boys' Pebble and Grain Bals, standard screw, sizes 1 to 5. $1.25 to $1.75

We will continue our Size Sale as advertised during the past two weeks.

R. McWHINNIE
Phone 302. 284 George Street

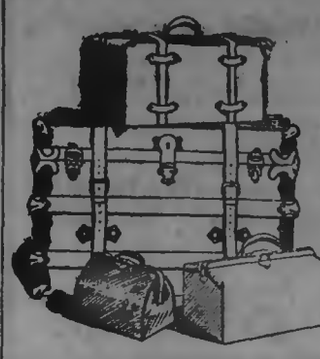

TRUNKS

Get your Trunk at the Trunk House of Peterborough.

Our experience enables us to select the best from among the thousands manufactured.

We have all sizes and patterns. Each trunk is fine value at the price we ask.

Trunks for all uses. Leather Goods, Satchels, Valises, Dress Suit Cases, etc.

B. SHORTLY
Sign of Horse at Door George St.

ADAM HALL

Milk Pans, Milk Pails, Strainer Pails, Cream Cans, Twenty-five and Thirty Gallon Milk Delivery Cans (home-made), Royal Canadian Wringer, Grand Rapid Carpet Sweeper, Stransky Granite Ware, Universal Meat Chopper, American and Canadian Coal Oil.

ADAM HALL
'Phone 88 405 George Street

LIFE ASSURANCE WRITTEN 1901 BY CANADIAN COMPANIES:

COMPANIES.	Net Premiums Received.	Amt. of Policies new and taken up.	Total Assurance in Force.
Sun Life of Canada	**$ 2,577,374**	**$10,834,298**	**$62,450,931**
Canada Life	2,476,251	7,078,350	83,635,160
Confederation	1,051,319	2,619,697	33,152,085
Mutual of Canada	998,619	3,758,452	31,718,032
North American	922,935	5,150,567	28,243,502
Manufacturers	920,484	5,023,401	27,145,000
Federal	428,206	2,281,710	13,058,778
Great West	421,965	3,224,595	13,415,599
Imperial	395,170	3,197,500	11,236,700
London	271,726	1,618,105	6,503,558
Excelsior	135,291	1,034,373	4,422,233
Dominion	120,706	841,090	5,427,124
Royal Victoria	94,248	1,099,405	2,701,456
National	80,058	1,378,755	2,580,745
Northern	75,929	1,267,500	2,769,870
Home	73,351	690,174	2,561,196

The above Figures are taken from the Insurance and Financial Chronicle, Montreal.

"It's not the gay coat makes the gentleman."

Not merely what it seems!

Not what the shoe cost—nor what its former price was—but its value today, should be considered!

There are no bargain sales of "Slater Shoes" because the brand and price are taken off "degenerates" and "back numbers" before they are sold to "reduced price shoe Dealers."

Value, up to the price stamped on the soles, by the Makers, $3.50 and $5.00 may be relied upon, in—

"The Slater Shoe"

Goodyear Welted

R. NEILL, Sole Local Agent.

More Good Boot News!

We think every man, woman, boy and child in Peterborough ought to buy their Spring Footwear at **COUGH'S. WHY?**

BECAUSE we believe those who buy here fare better than those who don't.

BECAUSE our assortments are so complete that no one need be disappointed.

BECAUSE qualities in material as well as making, are free from all that is second-class and unworthy.

BECAUSE values here are all the best in town.

The proof is easy. Come and judge for yourself.

FAULTLESS HATS.

You're pretty well posted on Hats from Gough's. You get just what you want **cheaper** than anywhere else in town. That's another feather in our cap.

GOUGH BROS.

TULLY & MERRELL, Managers.

EASTER TERM
AT THE
Peterborough Business College
TUESDAY, APRIL 1st.
A good time to enter either the Commercial or Shorthand Department.
WM. PRINGLE,
PRINCIPAL.

DURING LENT
We are selling
Religious Statues
Scapulars
Prayer Beads
Medallions, Etc.
MRS. JAS. BYRNE
Ladies' Hair Works, - - - 424 George St

FOSTER'S PARCEL EXPRESS.

The undersigned has started a new Parcel Express, and solicits a share of the public patronage. Having had nearly twenty-five years experience in handling baggage and parcels for the Grand Trunk, customers can depend on careful attention and prompt delivery of parcels. Give me a show and I will give you good service. RICHARD FOSTER office 293 Bethune street, opposite G. T. R. Station.

Daily Examiner.

SATURDAY, APRIL 5, 1902.

Cool Evenings.

You want some Butt's Cannel Coal for your grate, these cool evenings. R. Hicks & Co.

Portland Cement.

Beaver, Star and Ensign—the most reliable brands. Special prices in large quantities. R. HICKS & CO., formerly Rathbun's, Bethune street, corner Murray. 'Phone 48.

Baby Carriages and Go-Carts.

We are showing a large lot of the most beautiful designs of Go-carts, made by a leading manufacturer of best reed and rattan goods, at a very low figure, which enables us to put these goods on a special sale at a price below the usual. A. H. Stratton & Co.

Plan of the hall for the Halpany Star Minstrels is open at Ormond & Walsh's.

The Prize Sweet Pea Mixture.

This mixture contains the cream of the new and standard sorts, carefully proportioned, including all the finest varieties in cultivation. It can safely be said that there is no better sweet pea mixture in existance, no matter at what price or under what name it may be offered. Can only be had in town at Jos. H. Cobb's Aylmer street Greenhouses, corner of London street.

King's Daughters' Dinner and Musicale for charity in the Y.M.C.A. building on Thursday evening, April 10th.

Admission 25 cents.

Members' Banquet.

The sub-committees of the Social Committee of the Y.M.C.A. banquet, to be held on the 17th inst., met on Saturday evening and reported progress. The invitations will be sent out early this week and will be confined to the senior membership entirely. Mr. R. J. Colville, of Toronto, a former secretary of the association, will be invited. It was during Mr. Colville's term of office that the bequest was made for the new building. It will be fitting to have Mr. Colville witness the progress of the past five years since the building has been completed.

Stops the Cough and Works off the Cold.

Laxative Bromo Quinine Tablets cure a cold in one day. No cure, no pay. Price, 25c. m-wf

THE CIVIC ASSOCIATION.

Ashburnham Society Will Meet To-morrow Evening in Council Chamber.

The regular monthly meeting of the Ashburnham Civic Association, will be held on Tuesday evening, April 8, in the council chamber, at 8 o'clock.

The question of tree planting will be considered, also other means of beautifying the village.

Mr. R. B. Rogers and Mr. J. W. Garvin, who represented the school board at the Ontario Educational Associadtion meetings in Toronto, will give a report of the proceedings of that body. The question of Domestic Science and Manual Training in the Schools, will also be taken up. A very profitable meeting is expected, and all are cordially invited to be present, whether members or not.

ORGAN RECITAL

In the Murray Street Baptist Church To-morrow Evening—Musical Treat of the Season.

Arthur Blakeley, Mus. Bac., organist Shelbourne street Methodist church, Toronto.

Clarence Glass, boy vocalist.

Frank Williams, boy violinist.

The above are the artists engaged for the organ recital and sacred concert at the Murray street Baptist church on Tuesday next, 8th, inst.

Speaking of the remarkable musical talent of the two lads, aged 11 and 12 respectively, the Globe says: "The soprano solos of Master Clarence Glass, with violin obligato by Master F. Williams, fairly brought down the crowded house at the Massey Hall on Monday evening, in the Festival of Lillies."

Besure to hear them. Tickets 25 cents each, can be obtained at Sailsbury's bookstore, Peterborough music warehouse, Madill's drug store, C. B. Routley's, Examiner office and Review office.

Prof. Shortt, of Queen's University, will lecture at the Fortnightly Club on "Trusts" on Friday, April 11th, in the Y.M.C.A. hall.

SPORTING PASTIMES.

LACROSSE.

The team in conenction with the Total Abstinence Society of St. Peter's Cathedral, have just received their new uniforms. They are very nobby looking, being of red with black facings. The knickers are of black and altogether they will present a fine appearance. They were purchased through Gough Bros. The T. A. S. boys will commence practice in real earnest in the course of a few days. Rev. Father Phelan has offered a handsome trophy to be played for the the T.A.S. teams and the Y.M.C.A. or any other team, at the annual 24th of May picnic.

Y. M. C. A. GYMNASTICS.

Members of the Junior Y.M.C.A. Gymnasium Classes who took part in the dumb bell drill on Friday evening last, are asked to be at the gymnasium on Tuesday at 4.15 p.m., when a photograph will be taken by J. W. Green & Son. Photographers.

BASEBALL.

The Auburn baseball team is out with a challenge against a team from the Wm. Hamilton Mfg. Co. They would like to play on Saturday next, or if the Wm Hamilton Co. team fails to accept the challenge the Auburns will be pleased to hear from any other team in town.

The Cobourg Post says: "Pat Mulhall may not leave Cobourg this summer. If he could be induced to get into the game again Cobourg would have a good chance to trim some of the semi-professional clubs in the province and again make a name for the town. To-day he looks to be a better man in every way than ever, should be able to throw a powerful ball. Let us take steps at once and sign him to play in the local team the coming season."

RUGBY.

Mr. Eugene Hurtibise, Peterborough's old Rugby player, is in town to-day and is being warmly received.

TOOLEY WON THE CUP.

At a meeting of the curlers on Friday evening a statement was presented showing that Mr. Mike Tooley was credited with winning the greatest number of scheduled games during the winter, and he was therefore declared the winner of the Kendry Cup for season.

CAPT. MILLIGAN AND CORP. KNISELEY

Met Their Death on the South African Veldt.

WERE WELL KNOWN HERE.

The Peterborough Men Very Likely Saw Their First Real Fighting in This Engagement.

Details received of the battle at Doornbelt Farm, on March 31st, in which the British had three officers and 24 men killed and 16 officers and 131 men wounded, show that the Peterborough representatives on the 2nd Canadian Rifles, have had their first taste of actual fighting.

Whilst there are no Peterborough boys amongst the casualty list, still there are two who were recruited at this point. They are Captain W. P. Milligan, of Clarke, and Private C. N. Evans, of Port Hope.

When the news of the death of Milligan and Evans reached Peterborough yesterday there was universal sorrow, and there were also many anxious enquiries as to the fate of the Peterborough men, who no doubt were in the engagement.

W. P. Milligan, Pte. No. 13, of Newtonville, Durham county, Ont., until the date of his enlistment last January, was Capt. of the 46th Durham Regt., under Col. John Hughes, and Major H. A. Ward, M.P. Previously he had served in the 48th Highlanders, Toronto, and had been acting-Major in command of the Durham Field Battery. He was also a noted rifleman, and distinguished himself at the D.R.A., and also at Bisley and Wimbledon. When the second Mounted Rifles were being formed so great was his enthusiasm that he resigned his commission and enlisted as a private. Captain Milligan was a wealthy farmer, and leaves a wife, nee Miss Robertson, of Lindsay, and several children. When Col. Sam Hughes, M. P., was notified by the Minister that he was second in command of the Royal Canadian Regt., in 1899, and believing that a company would be raised in the third military district, he chose Capt. Milligan to command the company.

Captain Milligan was well known to Peterborough military men and was always warmly greeted while here. He was a fine looking soldier, and received a rousing send off at the C. P. R. Station here when leaving for South Africa.

Of Private Evans, of Port Hope, little is known here, there is still another name on casualty list that will be learned with sincere regret. It is that of Corp. Kniseley. His name is a familiar one to the people of Peterborough, as it will be remembered that Corp. Kinseley saved Sgt. Percy Price from falling into the hands of the Boers during an engagement with the Canadian Mounted Rifles. For this act he was given the distinction D.C.M. After returning home Corp. Kinseley was a guest at the home of Sgt. Price and a large number of Peterborough people had the pleasure of meeting him. He and Percy were fast friends and no one more than Percy will feel his untimely demise.

Corp. Kniseley, came from Selkirk, in the County of Haldimand, and was a farmer. He belonged to the 37th Regiment, Haldimand Rifles, and volunteered from it to the 1st Battalion, Canadian Mounted Rifles, afterwards known as the Royal Canadian Dragoons. At the fight at Lilliefontein Kniseley greatly distinguished himself in the affair for which Major Cockburn was awarded the V. C.; he was given the medal for distinguished conduct in the field. On returning to Canada he resumed his service in the 37th, and was made staff-sergeant and orderly-room clerk. He served in that capacity at the last Niagara camp and at the royal review. On the last occasion he received his D.C.M. from the hands of the Prince. He went to the front again with the 2nd C.M.R. Kniseley, who at the Lilliefontein fight showed desperate courage, was a very quiet and exceedingly modest man.

PERSONALS.

Miss Maloney, trained nurse, has returned from Otonabee.

Mr. W. Harrigan, Williamsport, Pa., is visiting his cousin, Mr. Jas. Harrigan, Ashburnham.

Master Everette Clarke, of Lindsay, has been spending his holidays with his uncle, Dr. Morrow, of town.

Miss Beatty, of Bowmanville, who has been spending Easter with Mrs. J. Jeffreys, Aylmer street, has returned home after a pleasant visit.

CHURCH CLOSED.

There will be no service in St. Mark's church, Otonabee, for a while at least. Rev. E. A. Langfeldt, has been asked by Medical Health Officer Shaw, of Otonabee, to close the church for service until the present outbreak of small-pox has been gotten under control.

NEWS NUGGETS.

—The regular monthly meeting of the Town Council will be held this evening.

—At the next regular meeting of the Royal Arcanum, to be held on Thursday evening, light refreshments will be served after the regular business. By order of the Regent.

—Mr. T. J. Parker's Bicycle and Repair Shop at the corner of Hunter and Queen street, is again in full swing. All orders promptly and satisfactorily attended to. A full stock of new and second hand wheels on hand. 30d61

—One of the finest collection of hydrangeas may be seen under glass at Jos. H. Cobb's Aylmer street Greenhouses. Ladies should arrange to have their afternoon outing include a visit to these greenhouses. The display of blooming plants — lilies, azalias, spiraeas, begonias, etc., is worth seeing.

MISS TURNBULL'S EXPERIENCE.

Knocked Down by a Horse and Injured on Saturday.

Miss H. Turnbull, of Hartley, Man., who is in town on a visit to her uncle, Mr. John Sims, driver for the Canadian Express Company, met with a painful accident on Saturday afternoon. Miss Turnbull was crossing Hunter street from Macdonald's drug store to the Bank of Toronto, when she was knocked down by a passing horse, and badly bruised. She was considerably cut about the face and head, and altogether her escape from more serious injury was to say the least miraculous. She was taken in to Macdonald's drug store, where her injuries were attended to, after which she was conveyed to Mr. Sims' residence.

The driver of the horse was from the country, it is believed, and his name has not been learned as yet.

Is Your Piano in Tune?

The change of season affects pianos as well as everything else. Mr. Geo. Gumpricht, practical piano maker and tuner, with twenty-eight years' experience, attends to all orders left at Mr. H. S. Macdonald's drug store.

The Professor Going.

Prof. O'Brien, Canada's Greatest Phrenologist and Palmist, who has been in Peterborough for the past number of weeks, intends leaving town to-morrow, after a very successful business visit. The large number of prominent people who have patronized Prof. O'Brien testify as to his standing and his methods. On his register can be seen many of Peterborough's most prominent business and professional men as well as many of our leading women. Prof. O'Brien has read the hands of over 10,000 people during his six years residence in Toronto and he is patronized by the elite from every part of the world.

HONEST TRUNKS!

We warrant our Trunks just as we represent them to be.

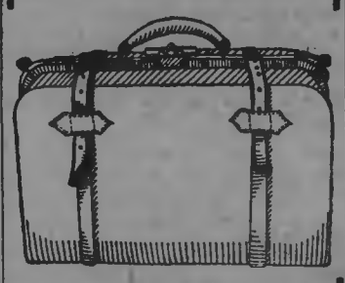

We have complete lines of Stateroom Trunks, Canvas-covered Trunks, Leather Valises, Club Bags, Gladstone Bags, Telescope Cases, etc.

Best goods sell easily at moderate prices.

J. T. STENSON

Agency for Waterman's "Ideal" Fountain Pen.

PETERBOROUGH BOOKSTORE

Agency for Butterick's Patterns. The Best

April 3, 1902.

NO MATTER WHERE YOU LIVE, COME TO STRATTON'S FOR YOUR

WINDOW BLINDS

...AND...

WALL PAPERS.

You can hardly compare this stock of ours with any other. It is finer, larger, and of a distinct quality not often obtainable for the money. Cut this list out:—

100 only Window Blinds in cream and green, mounted on good spring rollers, size 36 inch by 6 ft, regular price 35c, for..... **26c**

150 Shadings with 4 inch lace and 4 inch insertion, size 36 inch by 6 ft regular price 75c, for..... **49c**

A lot of Odd Blinds' all kinds and prices, some $1.25, $1.00 and 75c, choice for..... **38c**

We will give you enough Wall Paper, Blue, Green and Fawn Ingrain, to paper and border room 12x12 for..... **88c**

Beautiful Bedroom paper in satin stripe, fully 8 yards to every roll, with 18 inch blended frieze to match. Enough to do room 12x12 with border for.... **98c**

Elegant Embossed Gilt Paper in dark and light shades, regular 15c and 20c lines for..... **9c**

A. H. STRATTON & CO.

The Peterborough Bookstore.

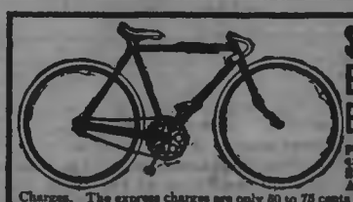

$30.00 EAGLET BICYCLE $1.00

Cut this ad. out and send to us with $1.00. State whether you wish Men's or Ladies' Bicycle, height of frame and your wanted, and we will send you this High Grade 1902 Model Eaglet Bicycle by express C.O.D. subject to examination. You to examine it thoroughly at your express Office and if found perfectly satisfactory exactly as represented A GENUINE EAGLET HIGH GRADE 1902 MODEL—pay to the Express Agent the balance due—$29.00—and Express Charges. The express charges are only 50 to 75 cents for each 500 miles. No extra charge for Ladies' Bicycles. EVERYONE KNOWS THE EAGLET BICYCLES. They are the Highest Grade wheels made; no Bicycle has a better reputation; no Bicycle has been more widely advertised by the makers; big favourites with best Bicycle Clubs; the leading wheel with professional riders. Built on honor, finest joints, finest hanger, hubs and bearings, highest grade equipment. Fitted with Victor single Tube tires, $2.50 extra for Morgan & Wright Tires—$5.00 extra for Dunlop Tires. Heights of frame—Men's 20, 22 and 24 in.—Ladies' 19 and 21 in.—enamelled Black. WE OFFER splendid chance to a good agent in each town. Send for catalogue and ask for Agents' Discounts. Wheels slightly used, $6.00 to $25.00. Secure Agency at once.

T. W. BOYD & SON, 1683 NOTRE DAME ST., MONTREAL.

RICHARD HALL & SON

PETERBOROUGH'S MODERN STORE.

CARPETS and HOUSEFURNISHINGS

THE LARGEST assortment of Carpets and Housefurnishings between Toronto and Montreal. That's what we have at this store. It's quite a big boast, but we have Goods to back it up.

AS TO QUALITIES we have the best that money can buy—from makers who have a world-wide reputation, and we have the exclusive control of these Goods for this district. You can't get them elsewhere.

FOR PRICES we are the leaders. We give you the best goods at prices lower than you are asked to pay for much inferior goods elsewhere.

OUR HOUSEFURNISHING DEPARTMENT

CARPETS OF EVERY DESCRIPTION.

BRUSSELS CARPET	COCOA MATTINGS
WILTON CARPET	COCOA MATS
AXMINSTER CARPET	WINDOW BLINDS
VELVET CARPET	CURTAIN POLES
TAPESTRY CARPET	LACE CURTAINS
UNION CARPET	TAPESTRY CURTAINS
ALL WOOL CARPET	TABLE COVERS
HEMP CARPETS	COUCH COVERS ART DENIMS
OILCLOTHS	VELOURS
LINOLEUMS	TAPESTRY COVERINGS
INLAID LINOLEUMS	CURTAIN NETS
JAPANESE MATTINGS	DRAPERIES, RUGS

RICHARD HALL & SON DIRECT IMPORTERS. 130, 132, 134 SIMCOE STREET

THE STORE THAT NEVER DISAPPOINTS

A BRISK BUSINESS WEEK : :

PREPARATIONS ARE COMPLETE

For a week of very brisk selling. The WANTABLE LINES are here in abundance—every Department is thoroughly stocked with the newest of the season's offerings. A word about

MILLINERY

We are again enlarging our workroom staff to keep pace with our orders. Every new idea as it appears in the fashion centres, is reproduced in our Millinery Parlours. Early in the week orders are desirable as far as possible.

COSTUMES

Saturday we re-stocked this Dept. with a Large and Exceptionally Fine assortment of Ladies' Costumes in all the newest designs and styles. If you have never inspected our lines, you don't know of the extent of our variety.

Cressman

385 GEORGE STREET. 'PHONE 171.

PRETTY HOSE !

Our stock of Hose, as all know, is always exceedingly well assorted, yet this year we surpass everything hitherto attempted in previous years. We have everything in hose—silk, cashmere and cotton open work, from 20c gradually up to $1.00. All the latest stripes, fads and fancies, Black Hose with bal. white and cashmere feet, Children's Pink, Blue, Cream and Red Socks and Stockings. See our Children's open work Hose from 20c up.

PORT HOPE KNITTING WORKS

Having resumed business in the old stand I am prepared to give prices to suit all.

Sets of Teeth, Best,	$7.00
Sets of Teeth, Good,	6.00
Gold Crowns, 22k.	5.00
Silver Fittings,	50
Gold Fillings,	1.00 up.
Extracting, painless,	.25

WILL S. HALL, L.D.S., D.D.S.

Rooms 2 and 3 Over China Hall.

Office Hours—8 a.m.—6 p.m. 7—9 p.m.

CHURCH CHIMES.

CHARLOTTE STREET CHURCH.

The pastor occupied the pulpit in Charlotte street church yesterday at both services, and preached to large congregations, especially in the evening, when the church was crowded.

The song sermon on the subject "Stepping Stones in the Pathway of Life," was very helpful and instructive, and the music was attractive and well rendered.

The music given during the day was as follows: Morning—Anthem, "Sing to the Lord," Offertory solo, "The Two Cities"—Gray, Miss Clara Bellegham. Evening—Anthem, "Jubilate Deo," solos by Mr. Sidney Mitchell and Mr. Skitch. Song sermon solos, "I'll take my first step," Mr. Mitchell; "Let Jesus come in," Mr. Skitch; "Take God at His word" Rev. D. O. Crossley; "Shout of Victory," Miss C. Bellegham; offertory duet, "Tarry with me," Miss Bellegham and Mr. Mitchell.

GEORGE STREET CHURCH.

The music at both services of the George street Methodist church was of a very pleasing character. In the morning two anthems were sung, "I will feed My Flock," Caleb Simper, and "How Long Wilt Thou Forget Me, O Lord," Pflenger. Miss Metheral and Mr. Pearce taking the solo passages in good voice.

In the evening the choir sang the anthem "Hosanna," Mr. Pearce taking the solo and during the offertory the solo, "Man of Sorrows," was sung in excellent voice by Mr. G. W. Mulligan.

Wall Paper.

Watch for the next wall paper advertisement from the Peterborough Bookstore. The most liberal and attractive inducements ever offered. A. H. Stratton & Co.

HOCKEYISTS BANQUETTED.

At McCallum's Restaurant, on Saturday Night—A Handsome Presentation to the Team.

The series of banquets to the members of the Peterborough Hockey team, intermediate champions of the O.H.A., has apparently not concluded, for last Saturday night the boys were further entertained, the host being Mr. Culverwell. In addition to the members of the victorious seven there were also present representatives of the various sister sporting organizations of the town and representatives of the press. The affair was most informal but none the less enjoyable, and a pleasant hour or so two was spent in songs, speechmaking and the offering of congratulatory remarks towards the champions.

The chair was occupied by Mr Culverwell, who expressed his pleasure in meeting the boys around the festive board. He assured them of the deep interest he had taken in their record during the past winter, and he hoped that with the advantage of having a new rink they would continue in their good work. Messrs. R. F. McWilliams spoke on behalf of the Lacrosse Club; Hal. Burnham on behalf of the Rugby Club; F. D. Kerr on behalf of the Tennis Club, and C. H. Bradburn on behalf of the Golf Club. Other speakers were Messrs. A. W. McPherson, Arthur J. McClellan, Wm. Bunton, Geo. Giroux and Dr. A. Scott.

Mr. R. M. Glover, the captain of the team, acknowledged, on behalf of his men the honour they felt in being entertained by Mr. Culverwell.

Before the proceedings were brought to a close, Mr. Culverwell presented, in trust, to Mr. H.R.H. Kenner, president of the Club, seven shares of stock in the new skating rink. He explained that should the O.H.A. decide that it would not be a proper proceedure for the members of the team to hold the stock individually, then it would be held by the Peterborough Hockey Club.

Mr. Kenner thanked Mr. Culverwell very heartily for his kindness. It was appreciated by the members of the Club and, by the team, and it would no doubt be an inspiration for them to enter the game next season with greater determination to win out than ever before.

During the evening Mr. Joe Halpany sang several comic songs.

MINISTERIAL ASSOCIATION.

The regular monthly meeting of the Ministerial Association of the Town of Peterborough, was held this morning. There were present Rev. J. Bastow, chairman, Rev. J. G. Potter, Rev. Dr. Torrance, Rev. D. O. Crossley, Rev. Jos. Kilgour, Rev. William Bennett, Rev. J. H. Hannah and Rev. W. L. Armitage.

Mr. Robert Harrison, secretary of the local Lord's Day Alliance, was present, and spoke on the observance of the special week devoted throughout the world towards the work of the Alliance, which is from the 6th to the 13th of the present month. It was agreed to preach sermons on one of the two following Sundays, 13th and 20th, on the matter of Sunday observance.

Arrangements were made for the visitation of the public schools during the present term.

Rev. Mr. Potter gave a very interesting paper on "Commercialism in the Church," which was followed by discussion.

For Charity.

The King's Daughters have arranged for a dinner to be held on Thursday, April 10th, in the Y.M.C.A. building, the proceeds of which are for charity. After the dinner will be a musical evening, in which Miss Bradley, soloist, Toronto; Miss Hendren, Mrs. Cartwright-Allan, and others, will take part. Admission, 25 cents.

THE CONSERVATIVE NOMINATION.

At the convention held on Saturday, Mr. W. J. Miller was nominated on behalf of the Conservatives as a candidate to contest the representation of West Peterborough in the Ontario Legislature. Mr. Miller in accepting the candidature, has only exercised the right of every respectable citizen to aspire to the privilege and honour of serving his country in the halls of legislation. Under our free British institutions the way is open to every citizen to enter public life, and it remains with the people, who, under the same free institutions, are the real governing power, to decide the fitness of any candidate who offers, for the position he seeks. In regard to Mr. Miller in his personal capacity, we have no comment to offer, but his relations to political affairs, his relations to the people of the country, and his relations as a candidate to the electors and the interests of West Peterborough, are the legitimate subject of discussion and criticism. The question or the local aspect of the question, now before the people, is whether Mr. Miller, who is new to public life, and inexperienced in public affairs, or Hon. J. R. Stratton, who has given the riding of West Peterborough capable and faithful service for sixteen years, is the better qualified to advance the material and other interests of the town and county. That is the matter now before the electors. The wider aspect of the question is whether Mr. Miller in his political capacity, as a supporter of the "policy" of the present Ontario Opposition, is as worthy of support, and can, fettered by the unprogressive limitations of that "policy," give as good service to the Province as his opponent in this contest. Mr. Stratton is a supporter of the Ross Government, of which he is also a member, and the progressive and wide-awake policy of that Government, for whose spirit and initiation Mr. Stratton is in no small degree responsible, stands for Provincial progress, and the development of Provincial resources, unsurpassed in extent and importance in any country of equal area in the world. The development of these resources, by a wise system of encouragement as liberal as is in the powers of an administration, is the policy of the Ross Government, and such development will beneficially affect every part of the Province, bring capital into play, produce employment and improve the material condition of every class of the community. Among other things, Mr. Miller, as the candidate in the Opposition interests, is opposed to such a policy. His leader has little faith in New Ontario, of which he holds a low opinion as "the land of the stunted poplar." The question arises whether a leader, who has no faith in his country, is the best man to be trusted with the government of it, and whether a follower, who shares his lack of faith can meet the aspirations of a progressive people as well as a man who has the highest confidence in the resources and capabilities of his country and is heart and soul with a policy that will make these contribute to the growth, wealth and prosperity of the Province. It is for the people to decide; not on the narrow grounds of party advantage, but on the grounds of the greatest good to the town and county of Peterborough and the Province at large.

THE OPERA HOUSE MEETING.

The first gun in the campaign in the Conservatives interests was fired—wide of the bullseye—in the Opera House, on Saturday evening. A fairly large audience of mixed political character, was present, and addresses were delivered by several local lights, and Mr. J. J. Foy, K. C., late member of South Toronto, and described in the announcements as the "first" lieutenant of Mr. Whitney. This is a little disturbing to the belief that generally prevails that Mr. Matheson, of South Lanark, is Mr. Whitney's "first" lieutenant, who has occupied that position since Mr. Whitney's unprogressive and obstructive attitude to progress drove Mr. Marter, the former Conservative leader, from his place as "first" lieutenant to his leader. And Mr. Foy, with Mr. Whitney's facility in changing his aides-de-camp, may not find his tenure of "first" lieutenant very permanent.

But it is the address of Mr. Miller, the candidate, that demands first attention. His speech is remarkable for the unfamiliarity with public questions it disclosed, and for the reckless boldness of assertion, which makes Mr. Miller a fitting follower, in this respect, of his leader. The most rigid justice of judgment cannot assert that Mr. Miller, as the candidate, took a broad and large view of public questions, and in this respect he is also a fitting follower of his leader.

Mr. Miller made the extraordinary statement that 75 per cent. of the laws on the statute books of Ontario were due to the influence of the Opposition, including the sawlog policy of the present Government. Every school boy knows that the Opposition had no more to do with the Act, requiring the manufacture of all pine cut on Crown lands in Canada, than they had to do with the passage of the habeas corpus act, or the laws of the Medes and Persians, which were no more unalterable than is the policy of the Ross Government in regard to sawlogs and pulp wood also — not a stick of either to be exported in an unmanufactured condition.

Mr. Miller went back and dug up the Sandfield Macdonald surplus, and asked with dramatic earnestness, "Where is the cash?" Any school boy could also answer that. The Liberal Government took what was left of that surplus, after what Sandfield Macdonald had appropriated for railways, and adding more to it, distributed three and a half millions amongst the municipalities of the province as aid to building school houses, town halls and roads, something that lightened taxation, and was better than hoarding the money up in the banks.

In regard to our pine timber, Mr. Miller asked with dramatic earnestness, "Where is now that sea of green pine?" and apparently gave the conundrum up, for he invited his audience to "go ask the winds that whistled through the stumps."

Any school boy could tell Mr. Miller that those pine forests were used instead of being allowed to rot or be burned with forest fires. The pine has been cut and in the process hundreds of thousands of dollars have been paid in wages to the men employed, and these wages have been spent in our cities and towns, and Mr. Miller in his business capacity has doubtless received the benefit of many a dollar.

But these forests are still standing in another form, that of public buildings throughout the Province, for housing our afflicted and in our parliament buildings, and what has not been spent in this way, has, with millions more, been returned to the people in services that have lessened the taxes of the people.

The timber has gone no doubt, but that was only the first crop, and it has been succeeded by a crop of men—hardy settlers, better to any country than forests of pine, men who till the soil and raise crops of grain, men who have furnished our best class of citizens, from whose ranks have been drawn many a soldier boy, who has done service for the Empire. Men are better that trees; hearts of oak, better than forests of pine.

This naturally suggests Mr. Miller's disparaging remarks respecting the land grants made by the Ontario Government to the veterans of 1866, and the somewhat astonishing statement that these veterans did not want land grants, they only wanted the gratitude of the country. Speaking for them, Mr. Miller said, "We don't thank the Government for 160 acres of land."

It is to be hoped that Mr. Miller in his military capacity does not speak with authority. Gratitude is poor payment for the splendid services the boys of '66 gave to Canada, and it does not seem wrong that they should be given a share of the land they saved from the invaders. The British Government does not pay the services of the soldiers of the Empire with empty gratitude. They get pensions; and even the United States Government gives liberal pensions even to Canadians, who helped to fight the battles of the star spangled banner. Why should a man accept a pension from a foeign power which made its soldiers foreswear allegiance to Queen Victoria, and follow Mr. Miller's advice to spurn the gift of the Government of a British Colony, that makes them landholding British subjects?

We have dealt—and tried to do so fairly—with the principal topics of the opening speech of the Opposition candidate's campaign, and he has been true to his leader in not striking one high note, or establishing a single claim to the people's support. Other portions of his speech will bear future reference.

Charming Creations

—IN—

Spring Hats.

Our exhibition of the Choicest Parisian and American Creations, and the productions of our own workrooms, is a continued success. Handsome Trimmed Hats, Stylish Untrimmed Hats, English and American Sailor Hats, Fancy Neckwear, Spring Gloves, Newest Veilings, Lace, Flowers, and Foliage, etc., etc.

MISS DELANEY.

NOW FOR A BIG SALE OF

WALL PAPERS.

Routley has, during the past week, made large additions to the Wall Paper Department. Places for 15,000 Rolls have been added. We are now showing over 1,000 different designs, from the very lowest in price to the highest grade made. Mention is made of a few examples of what is saved by trading with us.

3,500 Rolls of Gold Wall Papers, suitable for bed rooms, dining rooms and halls, pretty designs, colours in green, blue and green, per roll 5c	1,900 Rolls of Silver Glimmer Finish, heavy grounded stock, suitable for any room, colours pink, blue, blue, green, brown and biscuit, per roll 5c

228 Rolls, 9 inch border to match, per yard, ... 2c
400 Rolls, Ingrain Wall Papers, colours terri cotta, blue, dark pink, stone grey, per roll, ... 5c
Nine inch border, per yard 2c
Eighteen inch border, per yard 4c
Ceiling to Match, per yard, from ..... 5c to 8c

HOME REQUIREMENTS FOR HOUSE CLEANING

500 8 oz. Bottles Ammonia, best made, per bottle, ... 7c	275 Bottles Vaseline, each 3c	300 Machine Oilers, each 3c
100 Carpet Stretchers, each 10c	120 Bottles of French Shoe Dressing, regular 25c, clearing at .. 15c	400 Can Openers, 4c
200 Boxes Crystalized Powder or Ball Moth Camphor, per box 7c	213 Bottles of Sewing Machine Oil, worth 10c for 5c	500 Brass and Japaned Pad Locks, regular 15c to 25c, choice .. 9c
		350 Window Shades, roller, complete, 25c

Curtain Poles, Room Mouldings, Picture Frames, Crockery and Glassware, Dinner and Tea Sets, Tumblers, Fruit Jars, etc. If you will consult your best interest, find out our prices before making your purchase.

ROUTLEY'S

Toronto Wall Paper Store, 282-284 Queen Street W. 370 George Street, Peterborough

Telephone 566.

THERE ARE MANY REASONS

Why Henry & Co. are able to hold the continuous custom of Peterborough's best people.

The highest grade of Family Groceries, Wines, Ales, etc., at the closest prices, is one reason.

Courteous treatment—perfect cleanliness and order—conscientious effort to give customers precisely what they ask for, are other reasons.

A little Good Ale or Porter is as good a spring tonic as anyone could take. If we didn't keep it Good we wouldn't sell it.

HENRY & CO.

Family Grocers and Wine Merchants, Opposite the Opera House, George Street.

BIRTH.

MEIN.—At 397 Sherbrooke street, Peterborough, on Sunday, April 6th, to Mr. and Mrs. H. Mein, a son.

THE BEEHIVE

"WHATEVER WE DO, WE DO IT WELL."

DAINTY WAISTS !

Our Silk Waist trade is assuming very large proportions. There must be some reason for this. Our customers tell us that it is because we are so careful that all our Waists are thoroughly up-to-date and correct in every particular. There is no clumsy home-made garment in the whole stock. We guarantee

A CORRECT FIT.

Our Silk Blouse, open back, embroidered front, tucked sleeve and new cuff in blue and old rose, very dainty, only $6.00

Another line tucked yoke, two rows of hemstitching, open back, giving that broad shoulder and low bust effect, which is now so popular, in cream and old rose $6.00

Another style in taffeta, tucked yoke, hemstitched, embodying all the latest ideas, in pale blue, old rose, pink, cream, cardinal etc $5.50

Another very popular Blouse is made up of soft English silk, tucks in groups and prettily trimmed, in pale blue, old rose, pink, cardinal, cream, etc $4.50

Handsome Cashmere Blouse, Paisley stripe, tucked with the stripe, open back, navy and cream, only .. $3.75

Our Albatross Waist, tucked front, open back, cream and pale blue $3.50

TRY ONE OF OUR DRESS PATTERNS.

TEAM DRIVERS' INTERNATIONAL UNION

Desire to let the public know that the Scale of Wages is $3.00 for nine hours' work, which constitutes a day.

G. F. BRISBIN, President.
T. WILLIAMS, Secretary.

Snaps in Real Estate

A Two-story Brick House, Stable and one and a half acre lot, in north part of town. A snug home for some one. For quick sale at $1,100.

One and a Half Story Frame Dwelling, with half acre lot on McClennan street, at $500.

Several other houses, more central, at from $1,000 to $1,800.

Also, some choice building lots at low figures.

A. BROWN & CO. Real Estate and employment Agents, 163 Hunter St., ground floor

Telephone 128.

Good Farm To Rent

Immediately. Or a Bargain if sold in a few days.

LINDSAY & MIGHT

Real Estate and Insurance Agents.

Enlarged Pictures and Groups

My work combines the qualities of Permanence, Artistic Posing and Natural Likeness.

When you're ready for a sitting make your appointments with

LENDRUM Only Ground Floor Studio Charlotte Street.

The Croup.

It's a terrible thing, isn't it? Somehow, that awful cough, that hard struggle for air, can never be forgotten. Be a little forehanded and prevent it. Keep Vapo-Cresolene in the house, and when the children take cold let them breathe in the vapor during the evening. It goes right to the throat, just where the croup lies. All irritation subsides, the cough quiets down and serious trouble is prevented. It never fails to cure whooping cough.

Vapo-Cresolene is sold by druggists everywhere. A Vapo-Cresolene outfit, including the Vaporizer and Lamp, which should last a life-time, and a bottle of Cresolene, complete, $1.50; extra supplies of Cresolene 25 cents and 50 cents. Illustrated booklet containing physicians' testimonials free upon request. VAPO-CRESOLENE CO., 180 Fulton St., New York, U.S.A.

Recommended and sold in Peterborough by H. H. Edmison, druggist.

STEAM FITTING AND PLUMBING

Every description of Heating, Plumbing, Steam and Gas fitting work done in a first-class manner and at very reasonable charges. Estimates given, plans furnished, and fittings supplied for closets, lavatories, baths, sinks, pumps, etc. Repairs in every branch of the business promptly and carefully done so as to save expense to those who employ me. A full assortment of pipe and fittings kept in stock and supplied at low prices. Ring up 'Phone 338, and your orders will be promptly attended to.

H. J. G. SUTHERLAND,
323 George Street, Peterborough

"Consider the lilies,
How they grow."

FAVORITE EASTER FLOWERS

Springtime is Flower time as well as Millinery time. Our Floral Novelties for early Spring are gorgeously effective in fringed, frilled and ruffled and plain flowering loveliness.

Magnificent Lilies.
Exquisite Carnations.
Luxuriant Stocks.
Beautiful Begonias.
Hardy Potted Plants, Ferns and Palms.
Ornamental Plants and Cut Flowers for Church Decorations.

WEST-END GREENHOUSES

495 Park Street (at residence of Mr. G. M. Roger.) Telephone 21A.

A. BLADE, Manager.

ELECTRIC LIGHT

Can be put in your house at small expense, even though it is not wired for it yet.

WIRING.

Installed by our system, means a clean, safe job; no plaster broken, or decorations spoiled, but the wires concealed in the walls in a through way, worklike manner, and subject to the approval of the Fire Underwriters.

FIXTURES.

We handle the lastest productions of the leading manufacturers, thus assuring you thorough satisfaction, both in quality and design. Our shades are from the latest foreign importations. At this season our prices are particularly close. Have your electrical work done during house-cleaning time.

MacPHERSON & ALDRICH,

Dealers in Everything Electric.

Telephone 331. 482 George Street.

White Duck Awnings

Of the Best "Standard" Duck

Striped Awnings

Of the Newest American Patter

J. J. TURNER & SONS

Sail, Tent, Awning and Waterproof Goods Manufacturers.

TENDERS.

Are asked for the purchase of the following properties:—

Cedar Park Gardens, with 10 acres and buildings.

[illegible] acres, adjoining No. 2, school house [illegible] Monaghan.

[illegible] acres with buildings, at Fraserville.

[illegible] acres, stone barn, near No. 17 school [illegible], Otonabee.

Vacant ground, North of Townsend [illegible] west and east of Electric Works.

Vacant ground, corner of Rubidge and Wolfe streets.

Six house terrace on Rubidge, near Electric Works.

Double house on Park street, near Electric Works.

For further particulars apply to John Bell, Cedar Park.

A. KENNEDY. DONALD M KERCHER, V.S

Kennedy & McKercher

CENTRAL LIVERY STABLES and VETERINARY INFIRMARY

Everything up-to-date in the Livery Line. When you want a Rig of any kind for any occasion, ring us up.

Office of DR. DONALD McKERCHER, Veterinary Surgeon and Dentist. Calls promptly attended to day or night. Horse and Cattle Medicines always in stock.

No. 198 Hunter Street, West of Oriental Hotel. Telephone 273.

Easter Confectionery

—AT—

LONG BROS.

Fancy novelties in Easter Eggs and Chickens from Japan and China, Chocolate Hens, Baskets, Animals, Birds, etc.

Special makes of Fine High-class Confections for the Easter trade.

TERRIBLE FATALITY

Twenty-one Persons Dead and 250 More or Less Injured.

GREAT FOOTBALL GAME MARRED

Collapse of One Portion of the Spectators' Terrace at the International Match at Glasgow—Match Went on the Yells of Applause Mingling With the Groans of the Injured.

Glasgow, April 7.—The struggle of the great crowds which gathered at Ibrox Park yesterday to witness the last international association football contest between teams from England and Scotland caused the collapse of one portion of the spectators' terraces, resulting in the death of 21 persons and the injuring of 250. Nearly 200 of the latter were so seriously hurt that they were taken to infirmaries for operations and treatment, where 150 of them still remain. Several more deaths, undoubtedly, will result.

Yesterday the infirmaries were besieged by friends and relatives of the victims of the disaster, and heartrending scenes were witnessed when the names of those who died were posted outside the buildings.

The action of the authorities of Ibrox Park in averting a more general panic, by permitting the game to proceed, while they encouraged the impression that the accident was not serious, is now generally commended.

The incongruity of the yells of applause mingling with the groans of the struggling sufferers will never be forgotten by those who witnessed the scene at the rear of the terrace.

When the game began 70,000 spectators were on the grounds, and an immense crowd had gathered outside. Being unable to obtain admittance this crowd broke down some of the barriers and swarmed upon the field, whereupon the police charged and drove the intruders back upon the terraces and seats, with the result that the railings dividing the crowds were broken and the people were thrown over each other.

In the frantic struggle towards the exits, the pressure toward the upper portion of the westerly terrace was so great that a hundred feet of the highest part of the structure collapsed under the weight of the crowd of people to the ground sixty feet below. The injured were piled in heaps wedged in with broken wood

The onlookers hesitated to approach the dangling structure at first, but finally began to utilize portions of the broken barriers as stretchers. A hundred of the most seriously injured were carried to the pavilion and to spaces in the rear of the stands. A majority of the victims were suffering from broken ribs and fractured limbs, while some sustained internal injuries.

These most severely hurt were subsequently removed in ambulances to infirmaries and lesser sufferers were sent in cabs to surgeries. A few persons were thrown down and trampled upon in trying to escape from the crush when the police charged, but most of the victims sustained their injuries in the fall of the terrace.

THE BODY IDENTIFIED.

Man Found on the Track at Franktown Was Frank Cahill.

Toronto, April 7.—The body of the young man found dead on the C. P. R. track at Franktown last Wednesday has been identified as that of Frank Cahill of Montreal. The unfortunate young man left his home in Montreal on Monday, March 31, intending to go to work in the mines at Rat Portage, where he had been previously employed, though he was a steamfitter by trade, and not long since employed in the C.P.R. shops at Montreal. Miss B. Kane, the name on the card found on the body, is the name of a young lady with whom deceased kept company. Deceased was 21 years of age, and had a mother and two brothers living in Montreal. The remains have been exhumed and taken to Montreal for interment. The coroner's jury returned a verdict of accidental death.

Thos. A. Wardell, M.P.P., Dead.

Hamilton, April 7.—T. A. Wardell, M. P. P., died late Saturday afternoon in the General Hospital. He was about to be operated on for some slight trouble and chloroform had been applied, when he collapsed and the physicians were unable to prevent death.

Mr. Wardell was elected for North Wentworth at the general election in 1898. He was a Conservative and the whip of his party under Mr. Whitney. Mr. Wardell was a Catholic in religion and a barrister by profession. He was born in 1865 and educated at St. Michael's and Toronto University. He was an enthusiastic curler.

Mr. Wardell was a member of the Masonic Order, the Canadian Order of Odd Fellows, the Macabees and Chosen Friends. He was a widower. His only child, Miss Bella, is about 12 years of age.

Weary Brain Workers.

Fagged out, ideas come as slowly as molasses. You think of things just a minute or two too late. Snap's gone! The buoyancy that made work a pleasure—that's 'gone too. The doctor would tell you that you are run down, not eating enough nor digesting enough. Your stomach needs aid, your digestion needs a bracer too. You blood requires Phosphorous and Iron that it may be formed readily. Now Ferrozone is a wonderful nerve bracer and blood maker. It's food for the blood and nerves, it will make you strong quickly and permanently. Sold by Ormond & Walsh.

Mother Drops Dead.

Alliston, April 7.—Mrs. Robert Holmes died at noon yesterday whilst under the influence of an anaesthetic, for the purpose of having teeth extracted. She leaves a husband and family of several little ones to mourn her untimely end.

HAIGHT & FREEZE CO.

(Established 1886. Head Office: 53 Broadway, N.Y.)

STOCKS, BONDS, GRAINS, COTTONS

PETERBOROUGH BRANCH OFFICE
387 WATER STREET.

W. F. NELSON, Manager.

Commission orders solicited for large small accounts, for cash or moderate margin.

Send for a Daily Market Letter.

We are the only licensed U. S. Brokerage Corporation in business by permission of the Royal Government of the Province of Ontario.

MARKET REPORTS.

American Wheat Markets Steady Saturday—Liverpool Cables Were Lower—Produce and Cattle—The Quotations.

Saturday Evening, April 5.

Liverpool wheat futures are quoted ¼d to ⅜d lower to-day and corn futures ¼d to ⅜d lower.

There was a steadier tone at Chicago today and price changes were small. May wheat closed up ⅛c from yesterday; May corn at an advance of ⅛c and May oats ⅛c easier, at 42⅝c.

LEADING WHEAT MARKETS.

Following are the closing quotations at important wheat centres to-day:

	Cash.	May.	July.
New York	....	77⅛	77
Chicago	70¼	70⅝	71⅛
Toledo	76¾	76¾	73⅝
Duluth, No. 1 Nor	70⅛	71	71⅛
do., No. 1 hard	73⅛	....	....

BRITISH MARKETS.

Liverpool, April 5.—(12.30 p.m.)—Wheat, firm; No. 1 Northern, 6s 0¾d. Corn, quiet; new, 5s 2¼d; old, 5s 2½d. Lard, 48s 6d.

Liverpool—Close—Wheat, spot, easy; No. 1 Cal. 6s 1d to 6s 2d; No. 2 R.W., 5s 11¼d to 6s; No. 1 Northern spring, 5s 11¼d to 6s 1½d. Futures, steady; May, 6s 10½d sellers; July, 5s 9¾d buyers. Maize, spot quiet; mixed American, old, 5s 2¼d to 5s 2¾d; new, 5s 2¼d to 5s 2½d. Futures, quiet; May, 5s d value; July, 4s 11 d value; Oct., 4s 11¼d value. Flour, Minn., 17s 9d to 19s.

London—Close—Wheat, on passage, easier, and in some request. Cargoes No. 1 Cal., iron, March, 28s 6d paid; iron, prompt, 28s 6d paid; Walla, iron, about due, 28s 1½d paid. Maize, on passage, easier, but neglected. Flour, spot, Minn., 21s 9d.

Paris—Close—Wheat, tone steady; April, 22f 10c; Sept. and Dec., 20f 55c. Flour, tone steady; April, 26f 80c; Sept. and Dec., 26f 45c.

Antwerp—Wheat, spot steady; No. 2 R. W., 17¼f.

TORONTO ST. LAWRENCE MARKET.

Grain—		
Wheat, white, bush	$0 76 to	$0 78½
Wheat, spring, bush	0 70	....
Wheat, red, bush	0 74	0 78½
Wheat, goose, bush	0 66	0 66½
Peas, bush	0 84	....
Beans, bush	1 00	1 25
Rye, bush	0 58	....
Barley, bush	0 54	....
Oats, bush	0 46	0 48
Buckwheat, bush	0 53	....

TORONTO FARM PRODUCE.

Wholesale.		
Hay, baled, car lots, ton	$10 15 to	$10 50
Straw, baled, car lots, ton	5 00	5 75
Potatoes, car lots, per bag	0 55	....
Butter, dairy, lb. rolls	0 18	0 19
Butter, tub, lb	0 15	0 16
Butter, creamery, lb. rolls	0 22	0 23
Butter, creamery, boxes	0 20	0 21
Butter, bakers' tub	0 12	0 13
Eggs, new-laid, doz	0 12½	....
Honey, per lb.	0 09	0 10
Chickens, per pair	0 50	0 75
Turkeys, per lb	0 14	0 15
Dressed hogs, car lots	7 25	7 50

TORONTO HIDES AND WOOL.

Hides, No. 1 green	$0 07 to	$....
Hides, No. 2 green	0 06	....
Hides, No. 1 green steers	0 08	....
Hides, No. 2 green steers	0 07	....
Hides, cured	0 07½	....
Calfskins, No. 1	0 09	....
Calfskins, No. 2	0 07	....
Deacons (dairies), each	0 55	0 60
Sheepskins	0 70	0 80
Wool, fleece	0 13	....
Wool, unwashed	0 07	....
Tallow, rendered	0 05½	0 06

EAST BUFFALO CATTLE MARKET.

East Buffalo, April 5.—Cattle, receipts, 500 head, steady. Veals, tops, $7 to $7.25; fair to good, $6 to $6.10; common to light, $5 to $5.75.

Hogs—Receipts, 3100 head; fairly active and strong; Yorkers, $6.75 to $6.85; light, do., $6.60 to $6.70; mixed packers, $6.90 to $7; choice heavy, $7 to $7.10; pigs, $6.40 to $6.50; roughs, $6.30 to $6.50; stags, $4.25 to $5.

Sheep and Lambs—Receipts, 5400 head; choice lambs, $6.95 to $7.05; good to choice, $6.80 to $6.90; culls to fair, $5.75 to $6.75; sheep, choice handy wethers, $5.90 to $6.15; common to extra mixed, $5.25 to $5.85; culls and common, $3 to $5.15; heavy export ewes and wethers, $5.65 to $5.75.

NEW YORK LIVE STOCK.

New York, April 5.—Beeves—Receipts, 215, firm; dressed beef, steady. Exports to-day, 440 cattle and 6112 quarters of beef. Calves—Receipts, 154; weak to a fraction lower; no prime veals on sale. A load of Ohio veals sold at $6 to $6.50 per cwt.; city dressed veals, lower, at 7½c to 11c per lb.

Sheep and Lambs—Receipts, 9½ cars, or 2001; market firm to 10c higher; no choice lambs on sale. Fair to good Buffalo lambs sold at $6.50 to $6.80 per cwt. Dressed mutton, 8c to 9½c per lb.; dressed lambs, firm, at 9½c to 12c.

Hogs—Receipts, 1826; none for sale; feeling steady.

CHICAGO LIVE STOCK.

Chicago, April 5.—Cattle—Receipts, nominal; good to prime steers, $6.50 to $7; poor to medium, $4.25 to $6.40; stockers and feeders, $2.50 to $5; cows, $1.25 to $5.50; heifers, $2.50 to $5.75; canners, $1.25 to $2.25; bulls, $2.50 to $5; calves, $2.50 to $5; Texas fed steers, $5 to $6.

Hogs—Receipts, 13,000; choice strong, others weak; mixed and butchers, $6.50 to $6.85; good to choice heavy, $6.75 to $6.95; rough heavy, $6.50 to $6.25; light, $6.80 to $6.60; bulk of sales, $6.60 to $6.80.

Sheep—Receipts, 1000; sheep steady; lambs, weak; good to choice wethers, $5.25 to $5.75; western sheep and yearlings, $4.50 to $5.85; native lambs, $4.50 to $6.85; western lambs, $5.25 to $6.95.

BRITISH CATTLE MARKET.

London, April 5.—Prices steady; live cattle, 13½c, dressed weight; refrigerator beef, 11c per lb.

Irish Shots For Bisley.

London, Eng., April 7.—Mr. John McKenna, one of the best known shots in the north of Ireland, has addressed an appeal to the National Rifle Association asking that Irishmen resident in Ireland should in this coronation year and for the future be granted the privilege of competing for all prizes offered for individual competition at Bisley.

Major Miller Nominated.

Peterboro, April 7.—At the annual convention of the Conservatives of West Peterboro held Saturday afternoon, Mr. James Kendry, seconded by Mr. James Millburn, nominated Mr. J. W. Miller, boot and shoe maker, who in a brief speech accepted the nomination. The candidate is a major in the 57th Regiment.

Bad Indeed.

Losing flesh is a bad sign. Take Scott's Emulsion for it. For weak digestion, for defective nourishment, for consumption, take Scott's Emulsion. It restores flesh because it strikes at the cause of the loss.

CHEMISTRY OF TEARS.

Weeping Improves the Sight Instead of Weakening It.

Tears have their functional duty to accomplish, like every other fluid of the body, and the lachrymal gland is not placed behind the eye simply to fill space or to give expression to emotion, says an exchange.

The chemical properties of tears consist of phosphate of lime and soda, making them very salty, but never bitter. Their action on the eye is very beneficial, and here consists their prescribed duty of the body, washing thoroughly that sensitive organ, which allows no foreign fluid to do the same work. Nothing cleanses the eye like a good salty shower bath, and medical art has followed nature's law in this respect, advocating the invigorating solution for any distressed condition of the optics.

Tears do not weaken the sight, but improve it. They act as a tonic on the muscular vision, keeping the eye soft and limpid, and it will be noticed that women in whose eyes sympathetic tears gather quickly have brighter, tenderer orbs than others. When the pupils are hard and cold, the world attributes it to one's disposition, which is a mere figure of speech, implying the lack of balmy tears that are to the cornea what salve is to the skin or nourishment to the blood.

Wrath Disarmed.

A little Cambridge girl was discovered whispering in school, and the teacher asked:

"What were you saying to the girl next to you when I caught you whispering?"

The little culprit hung her head for a moment and then replied:

"I was only telling her how nice you looked in your new dress."

"Well, that—yes—I know—but we must— The class in spelling will please stand up.'

A Wrong Burial Certificate.

When a physician issues a burial certificate for one who has died of consumption or throat trouble, he should say, Cause of death, neglect, to take Four T's when the cough first started. Four T's cure a cough in 24 hours and the worst cold in two days, and you get a large bottle for 25c. at Ormond & Walsh's drug store.

A Skinning Process.

"This," said the fond father to the dermatological expert, "seems to be a pretty big bill for the treatment you have given my daughter."

"It was a difficult treatment," explained the skin doctor. "You see, we had to remove all the cuticle from her cheeks and graft a new epidermis upon them."

"Well," said the father, reaching for his checkbook, "I don't know which one of us you skinned the most."

The Mace In England.

Every deliberative civil body in England, even down to the town councils, is provided with a mace, which is brought forth with solemn ceremony and placed on the table before the deliberations begin. In one or two city councils a candlestick of silver is added to the mace, and acts passed in the absence of these objects are supposed to be illegal.

Apply This Test To Your Nerves.

If You Have These Symptons Your Nerves are Weak and Exhausted—You can get Well by Using

Dr. Chase's Nerve Food.

Nervous diseases are little understood. They have long been enshrouded in more or less mystery by the medical profession. Many who are fast falling victims of nervous prostration, paralysis or locomotor ataxia think that they are merely not very well, and will soon be around again—so insidious is the approach of nervous diseases and nervous collapse.

Study these symptoms. They are for your guidance. You may not have them all, but if you have any of them your nervous system is not up to the mark, and a little extra expenditure of nerve force may bring the dreadful downfall.

Intolerance of motion, noise and light; twitching of the muscles of the face and eyelids; fatiguing sleep, sudden startings and jerkings of the limbs; dizziness and flashes of light before the eyes; irritability and restlessness in every part of the body; headache, indigestion, feelings of weariness and depression, and loss of interest in the affairs of life.

So long as the daily expenditure of nerve force is greater than the daily income, physical bankruptcy is certain to result sooner or later. Nerve force must be increased, and this can best be accomplished by the use of Dr. Chase's Nerve Food, because it contains in concentrated form the very elements of nature which go directly to form nervous energy. Nervous diseases do not right themselves. They come on gradually as nerve force becomes exhausted, and can only be cured when the nerve force is restored.

No treatment for nervous diseases has ever received such universal endorsement by both physicians and people as has Dr. Chase's Nerve Food.

Mrs. Crapper, 37 Salem avenue, Toronto, says:—

"For the last two years I have been a great sufferer from paralysis of the right side, which has confined me to the house. On recommendation of friends I began the use of Dr. Chase's Nerve Food, and can say that this treatment has proven of very great benefit to me. I realise that my ailment will not disappear in a few weeks, but I have improved so much already that I believe a continuation of this medicine will entirely cure me."

In the press of Canada you will find hundreds of earnest letters telling of the wonderful benefits derived from Chase's Nerve Food; 50c a box, six boxes for $2.50, at all dealers, or Edmanson, Bates & Co., Toronto. 4

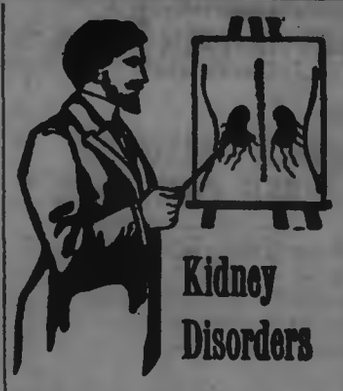

Kidney Disorders

Are no respecter of persons.

People in every walk of life are troubled.

Have you a Backache? If you have it is the first sign that the kidneys are not working properly.

A neglected Backache leads to serious Kidney Trouble.

Check it in time by taking

DOAN'S KIDNEY PILLS.

the great kidney specific.

They cure all kinds of Kidney Troubles from Backache to Bright's Disease.

50c. a box or 3 for $1.25, all dealers or

The Doan Kidney Pill Co., TORONTO, ONT.

Life Funds

FOR INVESTMENT.

CANADA LIFE ASSURANCE CO.

ESTABLISHED 1847.

HON. GEO. A. COX, President.

Invested Funds over $24,000,000.00.

Annual Income over $3,000,000.00

Money to loan in large or small sums upon any terms of repayment at from 4 to 5½ per cent, interest

All kinds of Life Insurance and Annuity Contracts at the most favourable rates, consistent with Absolute Security.

For further information apply to

A. A. COX, Manager.

Company's Office—Hunter Street, Peterborough. Next Door to the Canadian Bank of Commerce.

The Toronto Savings and Loan Company

HEAD OFFICE:
437 George Street, Peterborough.

3 1-2 per cent. interest allowed on deposits from day of deposit to day of withdrawal, repayable on demand

4 per cent. paid on debentures issued from 2, 3 or 5 years. Money to loan at lowest current rates.

Open every Saturday afternoon.

W. G. MORROW, MANAGER

Peterborough, March 14th, 1902.

Ontario Bank

PETERBOROUGH.

Special attention to the collection of Sale Notes.

Interest allowed on deposits.

CHAS. McGILL, General Manager. JOHN CRANE, Manager.

Speak Quickly

If you want to buy a 6-roomed House, Stable and Garden for $700—$50 cash, then monthly, as rent.

½-Acre Garden Lot, low price and very easy terms.

100-Acre Farm, with buildings, near town—$2,500. Will sell on easy terms or exchange for town property.

Would you like to own the finest and best residence in town? We have three choice ones and we have the finest lot that could be desired—second to none—whereon to build. Who wants it? Ask for our Printed List.

T. HURLEY & CO.

Phone 276. Near Post Office

Flavouring Powders.

While they last, we intend selling a full 25c package of our Non-Alcholic Flavouring Powders, for 15c, prepaid, to any address. Any variety. Superior to liquids and are soluble in water, milk, or syrup, or can be mixed with dry flour. Only a limited quantity will be sold at this price. Order at once. The DOMINION SUPPLY CO., Springville, Ont.

Wightman & Scott

DENTISTS.

For Painless Extraction

Vitalized Air (Gas); also Local Anesthetics.

OFFICE—140½ Hunter street.

BRANCH OFFICES:

LAKEFIELD.—Every Tuesday and Friday—Over Burgess Drug Store.

OMEMEE.—Every Thursday. Next to Ivory Bros.' Store.

DENTISTRY

CONSULT——

DR. CHAS. NEILL

Dental Surgeon.

All Modern Appliances and Accessories. OFFICE—Corner of George and Hunter streets over H. S. Macdonald's Drug Store, Peterborough. Telephone 73

DENTIST.

DR. R. F. MORROW,

Master of Dental Surgery and Gold Medalist R. C. D. S.

OFFICE—In his old stand, over China Hall corner of George and Simcoe streets.

DENTIST.

DR. M. A. MORRISON,

Master of Dental Surgery and Honour Graduate of Trinity University

OFFICE—Bank of Commerce Building, Hunter street, Peterborough.

D. N. CARMICHAEL

M. D., C. M., L. R. C. P.

Special attention given to Diseases of Women and Surgery.

OFFICE AND SURGERY—Corner of Brock and Water streets, Peterborough. Telephone 236

POUSSETTE & McWILLIAMS

Barristers and Solicitors, 379 Water Street Money to lend at lowest current rates. A. P. Poussette, K.C. R. F. McWilliams, L.L.B

O'CONNELL & KERR

Barristers, Solicitors, etc. 184½ Hunter street, two doors west of Post Office. MONEY TO LOAN. Francis D. Kerr. Daniel O'Connel.

R. L. WOOD

Barrister, etc. Office—Bank of Commerce Block, Hunter Street. MONEY TO LOAN.

STRATTON & HALL

Barristers, Solicitors, etc., Peterborough, Ont Office—Corner of Hunter and Water Streets, over new Bank of Commerce. W. A. Stratton, K.C., L.L.B. R. R. Hall.

E. B. STONE

Barrister, Solicitor, Notary, Conveyancer, etc Office.—Ground floor, 374 Water Street. MONEY TO LOAN.

W. H. MOORE

Barrister, Solicitor, etc. Office—Over Bank of Toronto, on George Street, Peterborough, Ont. MONEY TO LOAN.

DENNISTOUN, PECK & STEVENSON,

Barristers, Solicitors and Notaries. Office—417 Water St. MONEY TO LOAN. E. A. Peck. R. M. Dennistoun. A. Stevenson

EDMISON & DIXON.

Barristers, Solicitors, etc. Corner of George and Hunter streets, Peterborough. Geo. Edmison. A. E. Dixon

HALL & HAYES.

(Successors to Dennistoun & Hall.) Barristers, Solicitors and Notaries Public. Hunter street, Peterborough, next to the English Church. Money to loan at lowest rates interest. E. H. D. Hall. Louis M Hayes

W. BLACKWELL

Architect and C. E. Plans and estimates made on Churches, Public Buildings and Dwelling Houses. Buildings Superintended and Patents applied for. Heating and Plumbing a specialty. Office—372 Water Street, nearly opposite the Ontario Bank, Peterborough

MONEY TO LOAN

On Farm, Town and Village Property, at lowest rates, on easiest terms of payment.

STRATTON & HALL, Barristers

OFFICE:—Over New Bank of Commerce

MONEY TO LEND.

5 Per Cent. on First-class Town and Farm Securities only.

ROGER & BENNET,

Barristers, Solicitors, etc., No. 373 Water St. Peterborough. Telephone No. 138.

G. M. ROGER. J. W. BENN

D. BELLEGHEM

Leading Undertaker,

Can be found day or night at his Warerooms Hunter street, or at his residence, adjoining his Warerooms. Telephone communication.

E. B. CLEGG & CO.

Undertakers and Funeral Directors.

Warerooms 427 George Street, or residence S. Clegg, 298 Stewart Street.

Careful and experienced attendance night or day. Telephone communication.

M. McFADDEN

Undertaker and Dealer in Every Description of Furniture.

HUNTER STREET WEST.

GREY LIME

FOR SALE.

100 Jugs different sizes, Stove Lids and Legs, all sizes, 1200 ft. 3 in. Pipe, at 5c per ft, Rake Teeth, Neck Yokes, Bottles, Bolts Hinges, Shoes, Weights, Show Cases and other things too numerous to mention. Call and see what I have.

WOOD FOR SALE.

Highest cash price paid for all kinds of Scrap Iron.

GEORGE STEVENS.

Phone 273 P. O. Box 699

CANADA.

Sir Wilfrid Laurier's Happy Reply to the Toast at the Annual Canadian Press Association Banquet.

At the annual banquet at Ottawa of the Canadian Press Association, in replying to the toast of "Canada," Sir Wilfrid Laurier, the Premier, after some happy allusions to the newspaper men of the Press Gallery and the gentlemen who owned and published the newspapers, went on to say: "It is trite to speak of Canada, its grandeur, its natural resources and its vast possibilities. May I, however, be permitted, even if I express it to you in a very quaint way, to refer to the admiration which is entertained for Canada by those who have not the good fortune of being Canadians. It was my privilege to accompany the Prince of Wales during his tour through Canada last fall. I was anxious to know if possible from the Prince of Wales or from his staff what impression they had gathered of the different colonies which they had visited—Australia, New Zealand, and at last Canada. I am sorry to say that from His Royal Highness I could not have very much information. Neither was I surprised at his reticence. Being the future Sovereign of the whole empire, perhaps he thought, and not unnaturally, it might have been invidious if he had given his own views and expressed preference for one part of the empire or the other. The same reticence I found also in the secretaries and equerries of His Royal Highness. The Prince had, however, among his suite a gentleman whom I found more talkative, and for whom I am sure it would have been impossible to conceal his thoughts. The gentleman was Chevalier de Martino, the painter for the royal party. The Chevalier de Martino was an Italian—a Neapolitan—and had all the effusiveness of his race. He talked not so much with his tongue as with his hands—his speech consisted largely of gestures. I said to him, "Well sir, what do you think of the different countries you have visited?' and this was his answer: 'Australia—ah, no, no; I do not care for Australia. New Zealand—a fine country. But, ah; Canada, Canada, Canada!' He did not say more—(cheers)—but his gestures were very expressive, and I felt very proud of my country. I believe that if all the royal party, from the Duke downwards, had expressed their mind as did my friend the Neapolitan painter, they would have said that Canada excelled everything else they had seen. At all events I was ready to believe that, and it was a great pleasure for me to be assured that Canada excelled everything that had been visited by the royal party. And we Canadians believe not only that Canada excels everything that had been visited by the royal party. And we believe this country excels every other land in the world. (Cheers.) It has a glorious climate, as we know. It has a quality of climate, heat in summer, cold in winter, but bracing at all times. It has a duality of population, a population varying in many ways, but united in this, that it has sprung from the best blood of Europe. If I had anything to say to my friends of the Press Association it would be simply to say that they should follow up the work which has already been done by them to some extent. There is only one thing we want in Canada, and that is unity and harmony amongst us. It has been stated somewhere that he who causes two blades of grass to grow where one grew is a benefactor of mankind. I, for my part, believe that he who eradicates one prejudice and promotes harmony where discord would have been is a greater benefactor of mankind. (Cheers.) What we want is, above all, to be Canadians. British subjects we are, and proud of it, but Canadians we are also, and more proud of it yet. The members of the association have done a great deal to promote that harmony. In my own time, since I entered politics some 25 or 27 years ago, I have seen daily and yearly growing the work of unification of our country. We have still some little jarrings; sometimes we hear of this and that in one province or this and that in the other province; but beyond all that there is a steady sentiment permeating our country that we are more united as a people." (Cheers.) In conclusion, Sir Wilfrid said that this feeling would grow the more the people of the several provinces became acquainted with each other.

Crown Points.

King George of Greece, the Duke of Sparta and Prince Nicholas will attend the coronation of King Edward VII.

Queen Alexandra has forwarded a donation of £10 to Mr. T. H. Roberts' fund for the relief of the survivors of the Light Brigade who charged with "the six hundred" at Balaklava.

The Dowager Empress of Russia owns the finest collection of Russian sables in the world. Among them is a mantle which keeps her cozy in winter sledge drives and in traveling. It has a lining worth $50,000.

Emperor William is fond of modern music and modern sculpture, but he has no sympathy with modern painting and poetry. Recently he spoke rather sharply of modern art, and is believed his enmity has a political source.

Ontario Forest Reserves.

The different forest reserves—Algonquin Park, the eastern reserve, Lake Temagami, and the Sibley reserve—are all stated to be doing well. Mr. Southworth, in his Forestry Report, recommends that the unpatented part of the Township of Sibley be added to the present reserve and created a permanent reserve under the Forest Reserves Act. Algonquin Park includes 1,109,383 acres of forest land; the eastern reserve contains 80,000 acres; Sibley Township 45,000 acres; Lake Temagami 1,408,000 acres.

Lumbago

is Rheumatism of the back. The cause is Uric Acid in the blood. If the kidneys did their work there would be no Uric Acid and no Lumbago. Make the kidneys do their work. The sure, positive and only cure for Lumbago is

Dodd's Kidney Pills

BANK OF MONTREAL

(Established 1817. Head Office, Montreal)

Capital paid up)..... $12,000,000
Reserved Fund..... 7,000,000
Undivided Profits..... 876,531

General Manager, E. S. CLOUSTON.

PETERBOROUGH BRANCH.

Savings Bank Dept.—Interest allowed current rates. Domestic and Foreign Exchange bought and sold A general banking business transacted

W. H. HOGG, Manager

PAINTING, PAPERING, ETC.

H. W. GREY

Is prepared to fill all orders for Painting, Papering, Decorating and Kalsomining, promptly and at lowest prices. Satisfaction guaranteed. Estimates cheerfully given. Get my prices if you have any work in our above lines to do.

Residence and workshop 519 Water street Telephone 217. Post Office box 173. d35-1y

"CROSS CREEK" LEHIGH COAL

Still in the Lead.

Also First-class Hardwood for sale at

Fitzgerald's

Brock Street. Phone 111.

Drink Calcutt's MEDICINAL PORTER

The Foamy, Creamy Elixir for Full Gem-Hued and Bead-Studded Prized by All—Never Excelled

Jolly Gent—'Get on to my shape, my sober, slim friend. Calcutt's Lifey Porter will put beef and bulk on your bones.

The Calcutt Brewing & Malting Co. LIMITED PETERBOROUGH, ONTARIO.

Doctors not seldom give up a case, but a mother never does. While life lasts, while there is a spark of vitality which love's labor may fan into a flame, she toils untiringly for the child she brought into the world. And sometimes where the doctors fail the mother succeeds. She has no prejudices. Any means she will use which will save her child.

The mother's prescription given below is a case in point. Her daughter was given up by physicians as suffering from an incurable disease, called "wasting of the digestive organs." The mother prescribed Dr. Pierce's Golden Medical Discovery and "Favorite Prescription," and had the happiness of seeing her daughter restored to perfect health.

Dr. Pierce's Golden Medical Discovery cures diseases of the stomach and other organs of digestion and nutrition. It is a nerve-nourishing, flesh-forming medicine—making new blood and new life.

"Golden Medical Discovery" contains no alcohol and it is absolutely free from opium, cocaine and all other narcotics. It is a true temperance medicine.

"My sister (of Arlington, Washington Co., Nebr.,) was taken very sick and had several doctors," writes Mrs. C. L. Harrison, of Elk City, Douglas Co., Nebr. They could not do her any good, and told my mother they would not come any more, as no doctor could help her, that she could not get well. She had 'wasting of the digestive organs.' My mother said to my sister: 'Well, I almost know that Dr. Pierce's medicines will cure her.' So she bought six bottles—three of 'Golden Medical Discovery' three of 'Favorite Prescription,' and some of the 'Pellets;' and now my sister is a well woman.

"We thank you for your medicine."

Dr. Pierce's Common Sense Medical Adviser, in paper covers, is sent *free* on receipt of 31 one-cent stamps to pay expense of customs and mailing *only*. Address Dr. R. V. Pierce, Buffalo, N. Y.

Soft Harness.

You can make your harness as soft as a glove and as tough as wire by using EUREKA Harness Oil. You can lengthen its life—make it last twice as long as it ordinarily would.

EUREKA Harness Oil

makes a poor looking harness like new. Made of pure, heavy bodied oil, especially prepared to withstand the weather.

Sold everywhere in cans—all sizes.

Made by IMPERIAL OIL COMPANY.

A Correct Boot for Ladies is

The "Princess"

—decidedly easy and stylish. Ask to see it.

The "Keith"

Boot, for Men, is becoming a great favourite. Don't buy your Spring Shoe until you have seen this make.

Union Made Goods of the best styles and quality always in stock.

Receiving daily, Spring and Summer Stock—strictly up-to-date.

Our Order and Repair Department are turning out satisfactory work

KYLIE'S

CITY SHOE STORE

139 Hunter Street, next Mitchell's Grocery Store.

LACE ACESSORIES.

Guipure Lace Is Used For Waists, Jackets and Evening Wraps.

Many pretty lace boleros are easily converted into dinner waists by tacking them deftly over a white satin slip with a suggestion of chiffon and a pointed waistband. Some of the odd remnants of lace now on sale make

LOUIS XV. GOWN.

smart little sack coats lined with silk or satin and even edged with fur. A confection of this sort makes a charming wrap for evening wear.

Louis Quinze jackets of lace are among the smart winter thin things which will be also much worn next summer. Heavy guipure lace is best for this purpose, and the jacket can be made separately to be worn with different gowns. Some of these jackets are trimmed with embroideries, others with appliqued flowers and still again others with medallions of tucked and painted chiffon.

Evening wraps of lace are cut after the fashion of very loose Chinese coats.

The Louis XV. gown in the illustration is made of pink crepe de chine and lace. There are a fichu of pink chiffon and deep elbow frills of the same. The rest of the waist is in the form of a lace jacket made of all over guipure lace. The skirt has a full flounce headed by a wide band of the lace. The belt is of panne and is passed through slits in the front of the jacket.

JUDIC CHOLLET.

A Good Guesser.

An elderly woman with an impediment in her speech had troubles of her own at the corner of Twelfth and Walnut streets the other day. As each car came out Walnut street she would stop it and say to the conductor, "Dud-dud-dud-does th-this kuk-kuk-car gug-gug-go"— At this juncture, and sometimes before, the conductor would impatiently exclaim, "No; take the next car." Then he would pull the strap, and the car would go ahead, leaving the woman at the crossing.

There are five different lines passing out Walnut street at this point, and if the woman could read the signs she disregarded them. Finally a conductor more considerate than the others helped her aboard and allowed her to explain afterward. After three blocks had been traversed he found that she wanted to go to Darby, and his was a Darby car. When she learned this, she beamed her joy. "Yuh-yuh-young man," she said, "yuh-yuh-you're a gug-gug-good gug-gug-gug-guesser."

Curious Old Custom.

In one of the suburbs of Paris a wealthy merchant died the other day, and on the evening of the funeral his neighbors witnessed a curious ceremony.

An hour before the body was to be taken to the cemetery the relatives of the dead man, five or six in number, went out into the garden adjoining the house and walked solemnly and silently around it. Each carried a lantern and kept his eyes fixed on the ground, as though he were looking for something. Finally they all halted in front of a large pile of stones and, laying aside their lanterns, proceeded to throw down the pile. After every stone had been removed they examined minutely the spot on which the pile had rested and then slowly and with bowed heads returned to the house.

This is an old Norman custom, and it is observed in this instance because the dead man was a native of Gison. There is a tradition in Normandy that before burying a body all the ground around his dwelling should be searched in order to make sure that the soul has not hidden itself somewhere. At one time every family in Normandy faithfully observed this tradition, but now only a few pay heed to it.

Long Life is Inherited.

This statement you can prove by investigation. When a person whose ancestors had long lived dies in middle age you can in nine cases out of ten trace the cause to disordered kidneys and consequent suffering from Bright's disease, rheumatism, fatty heart or dropsy. Dr. Chase's Kidney-Liver Pills prevent and cure these fatal and painful diseases as no other preparation was ever known to do. One pill a dose, 25 cents a box.

Found Guilty of Murder.

Brandon, Man., April 5.—W. Hyndman repeated the confession made by Gordon to him of having killed Smith, and Gordon's father, from Brooklin, Ont., afterwards told of his (the prisoner's) mother, when he was 19 years of age, committing suicide by cutting her throat. His brother George died insane in Whitby jail four years ago. Other evidence as to insanity was given, and the jury retired at 1.20. At 3.20 they returned with a verdict of guilty. The prisoner's father is greatly distressed over the verdict.

The Liver at the Bottom.

The liver is usually at the bottom of a great many diseases. It is the liver which abstracts the bile. It is the bile which enters chemically into the composition of the digestive ferments, and also acts as a cathartic. Merrill's System Tonic makes a strong, healthy, active liver, hence is a positive cure for Dyspepsia, Constipation and Nervous Trouble. 50 pleasant-to-take doses for 50 cents. Sold by Ormond & Walsh.

Miss Stone Coming Home.

London, April 5.—Miss Ellen M Stone, the American missionary, sailed for New York on the Hamburg-American Line steamer Deutschland, which left Southampton yesterday.

Ontario's Shipbuilding.

Aylmer, April 5.—A shipbuilding plant is to be established at Port Burwell by the Bertram Engine Works Company, Toronto. The estimated cost is $100,000.

Josh Billings Said of Niagara Falls

That the reason why people liked it was "Becawse nobody kin make wun jest like it." For the same reason people like Four T's, the great guaranteed cough cure. It is the only lung remedy made that cures coughs and colds in two days with perfect safety. Children like it and it cures croupy coughs. Sold in 25c. bottles by Ormond & Walsh, druggists.

The Reason.

"Then, when you have finished your lecture," said the professor of elocution and deportment to young Dulle, "bow gracefully and leave the platform on tiptoe."

"Why on tiptoe?" queried Dulle.

"So as not to wake the audience," replied the professor.

A Child's Phrase.

He was only four and convalescent from the grip. Leaning his little head on his mother's arm, he said wearily, "Oh, mamma, I feel like a broken toy!"

People who fish for compliments do not need long lines. They will get their best bites in shallow water

ABSOLUTE SECURITY.

Genuine

Carter's Little Liver Pills.

Must Bear Signature of

Brent Good

See Fac-Simile Wrapper Below.

Very small and as easy to take as sugar.

CARTER'S LITTLE LIVER PILLS.

FOR HEADACHE. FOR DIZZINESS. FOR BILIOUSNESS. FOR TORPID LIVER. FOR CONSTIPATION. FOR SALLOW SKIN. FOR THE COMPLEXION

Price 25 Cents. Purely Vegetable. *Brent Good*

GENUINE MUST HAVE SIGNATURE.

CURE SICK HEADACHE.

COPYRIGHT

ONE GOOD TURN DESERVES ANOTHER

It's a case of "you tickle me and I'll tickle you." You give us your trade—we give you the best cigar you ever got for the money, and all is well between us. If you are a stranger to our wares, we earnestly request you to try our 5 and 10 cent cigars, knowing full well they will please you.

ALIVE C. LeGROS'

Cigar Store and Tony Tonsorial Parlours, George Street, Opposite Market Buildings.

THE IMPERIAL LIFE ASSURANCE COMPANY OF CANADA

ISSUES ONE OF THE MOST LIBERAL POLICY CONTRACTS, CONSISTENT WITH SAFETY AND EQUITY

W. G. MORROW, Agent

OFFICE—437 GEORGE STREET, Peterboro'

Our Bottled Ales are not carbonated—they are brewed from the finest malt and hops only, are fully matured in wood and bottle and are therefore pure and wholesome, as well as mellow and delicious.

ALL DEALERS.

Toronto Brewing Co

Simcoe St. Toronto

Place Your Orders for the

WHITE LABEL

MANUFACTURED BY

THE Dominion Brewery Co. LIMITED

It is a pure extract of Malt and hops and in quality cannot be excelled by any other brand on the market. Is always in condition and ready for use.

For sale by F. J. R. Mitchell, Alex. Elliott, and W. Collins, Ashburnham

OUR BRANDS:

THE O'KEEFE BREWERY CO., TORONTO, Limited

BE PUNCTUAL!

"Punctuality is the soul of business." The first essential is correct time—a reliable Watch.

We pay special attention to watch repairing—guaranteed work and moderate charges.

FROST'S
"DIAMOND HALL,"
349 George St., Peterborough.

MR. J. W. MILLER THE CANDIDATE.

(Continued From 1st Page.)

own party. The Reformers used to parade themselves as the party of economy, but there wasn't much of this heard now. They had been increasing the taxes, selling the timber limits and subsidizing railways. They had been extravigant and wasteful and had shown it. They had paraded themselves as the party of purity, but their corruption had been exposed. They had claimed to be the party of reform but had attempted no reforms at Toronto. They refused to tackle the assessment reform, but shelved the question on the shoulders of a commission and then refused to adopt the report only bringing in a short clause as an amendment to the Assessment Act, which allowed of many different interpretations. They had claimed to be the party of progress, but had only progressed when spurred on by the Conservative party. The speaker then reviewed several of Hon. G. W. Ross' thirty-nine reasons why the Liberal Government should be returned to power, stating if all that was stated was true Mr. Ross might reasonably claim return to power. Some of these articles, Mr. Foy stated, could be met by a simple denial of their truth. In regard to the claim of Mr. Ross, that there would be no vote by ballot if the Conservatives were in power, it could be said that Mr. Macdonald had objected to the Bill introducing the ballot, but it was not to be believed that the Conservatives would not have introduced another form of ballot themselves. In regard to the claim that under Conservative rule there would have been no School of Practical Science and no efficient Agricultural College, Mr. Foy read an extract from a report of Prof. Mills of the Agricultural College, crediting Sir John Carling, Conservative, with the founding of these institutions. Mr. Ross claimed that the Conservatives would not have established Normal Schools at Ottawa and London. This was true. There were too many teachers now, resulting in the men who had the pull with the Government getting the positions instead of the men with the ability. The Model School had only been established in London in order that Colonel Leys could be elected. Mr. Ross claimed that but for the Reformers there would be no colonization roads in the new districts. This statement was a mere assumption founded on the fact that the Conservatives had voted against the grants because they did not think the money was being spent in the proper manner. In regard to the claim that there would have been no Reformatory for Females but for the Liberals, the speaker urged that Mr. Ross must have a great imagination. This was only a bald statement. In dealing with the claim that with the Conservatives in power the province would have had no terrritorial rights in New Ontario Mr. Foy said that the explanation was very simple. The Conservative party at Ottawa had said in a friendly way to leave the question to the courts for ajudication, yielding willingly, if the case was decided against them. The Liberals claimed great credit for the opening up of New Ontario, and the development at the "Soo," but as a matter of fact, Mr. Foy claimed that they had nothing to do with Mr. Clergue's decision to come to Canada. He was a capitalist who was looking for an investment, and he established the industry himself, with his own capital. The Liberal party was a party of boast and brag, trying to obtain credit for the good which somebody else accomplished and trying to screen themselves from the evil which they were doing. Mr. Ross claimed that the Conservatives would have had no minister of Agriculture, and yet in John Sandfield Macdonald's time Sir John Carling was Commissioner of Agriculture, and did his work well. Mr. Ross also claimed that the Conservatives would have had no asylum at Brockville. By this Mr. Ross might mean that there would not have been so many insane people, but who dare say that the Conservative party would not have established it. The charge was unworthy of a Minister of the Crown. The only argument which Mr. Ross presented was that if the Conservatives had been in power nothing would have been done that the Liberals had accomplished. He said that there would have been no land grant to the Algoma Central Railway. In this case, continued the speaker, Mr. Clergue wanted a railway to the Helen Mine, which Mr. Stratton says is the richest in the world. He was given 7400 acres a mile as a land grant for building it, when he would have built it anyway, and the country would not have had to pay anything for it. The speaker then took up "Pamphlet No. 6," and asked why there was no reference to the referendum in it. In conclusion Mr. Foy charged that the Reform Party could not put anything into print which would justify them. They were trying to please both the liquor and temperance elements. They should have stated what legislation they would give and have stood or fallen by that.

The meeting closed with cheers for the King, Mr. Whitney and Mr. Miller.

Red Cedar Shingles.

Half million British Columbia red cedar Shingles. Every shingle quarter-cut. Recommended for extra durability. R. HICKS & CO., formerly Rathbun's, Bethune street, corner Murray. 'Phone 48.

GRANT FOR CONSUMPTIVES.

Town Council to be Asked to Give the Matter Consideration This Evening

In Connection With the Deputation, Which Waits on the Town Council on Monday Evening.

The following letter received from the authorities in the matter, explains itself:

Institutions.—Muskoka Cottage Sanitarium and Free Hospital for Consumptives.

The National Sanitarium Association, Incorporated 1896.

Lord Strathcona and Mount Royal, President; Hon. Sir Wm. Meredith, Vice President; W. J. Gage, Toronto, Chairman Executive Committee; Offices, Mail Building; J. S. Robertson, Corresponding Secretary.

Dear Sir,— . . . When a municipality undertakes to pay 40 cents a day for a patient in the Free Consumption Hospital, no further charge is made. This is just the basis on which patients are admitted into the free wards in the General and other hospitals in Toronto. Additional to this we pay the patients' fare from Toronto to Gravenhurst and return under an arrangement with the G. T. R. Of course this arrangement with the municipality does not bar that municipality from giving a cash grant to furnish a cot or room, . . . but it does not necessarily follow, that anything more than what I have named should be done to admit a free patient. . . .

J. S. ROBERTSON,
Secretary.

The other parts of the letter show that a clergyman must satisfy himself that a patient is unable to pay and the local Medical Officer issues a certificate as to their condition. Patients, however, who are deemed to be too far advanced, are not admitted.

The Cause of Dyspeptic Pains.

They arise from the formation of gas owing to improper digestion. A very prompt and efficient remedy is Polson's Nerviline. It relieves the distention instantly, and by its stimulating action on the stomach, aids digestion. Nerviline cures dyspephic pains by removing the cause. Nerviline is also highly recommended for cramps, colic, summer complaint and inflammation. Sold in large 25c. bottles everywhere.

Eastertide Waists at Gemmell's.

Simply beautiful displays of Ladies' Waists, of almost every new and desirable description. See our two large show windows for 1902 styles and fabrics at about one-half regular prices. Window No. 1 contains an array of black satana waists, flannelette waists, in French flannel designs, and Roman satin waists in various colourings—all regular $1.25 sellers—your choice for only 75c. Window No. 2. contains samples of handsome silk waists, in the striped patterns of mauve, blue and white. English cashmere waists with combination of tucks and hem-stitching; corduroy velvet waists trimmed wit applique lace, black lustre waists with allover tucking, and pretty French flannel waists in dainty colourings and new effects—all lined throughout—ranging in price from $1.75 to $2.25 — your choice this week for only $1.00.

C. G. GEMMELL.

THOS. BARRIE
Men's Furnisher.

WHAT HAT FOR YOU?

We have that hat—it doesn't matter how your liking goes—we can give you an American or English make of the best quality only.

We don't handle anything but good, well-known makers' styles and qualities, and our price is an ordinary price. Our experience is that it pays to handle only the best. We hold our custom on that basis.

You can pay five dollars for a hat and be no better satisfied than with a Hawes for three!

We are sole agents!

WE ARE SOLE AGENTS for the following well-known makes:

CHRISTY, HAWES, COOKSEY, SCOTT, STETSON, and MALLORY.

We did an extra big Easter Hat business, and naturally enough here are left hats of odd sizes and broken lots in the newest of this season's styles—stiff and soft, the narrow brims, the broad brims, the medium roll and the popular "Panama" brim. If there is anything to suit you in this lot, it will be the chance of the season to pick yourself just the style you want, at less money than it cost us. Will clear at **25 PER CENT.** off regular prices. All latest styles.

THOS. BARRIE
HATS and FURNISHINGS.

MOTH BAGS!

Furs of all kinds and woollen goods of every description kept perfectly free from moths when put away in these bags, which are made of fibre chamois made from spruce wood.

Guaranteed Perfectly Moth Proof.

A good brass coat hanger goes with each bag. Prices—**25c, 50c, 60c** and **70c** according to size.

WILLIAM MADILL

Oak Hall Drug Store, Corner George and Murray Streets.

IF YOU TRY
A SAMPLE LOAF
—OF—
LANE'S
Boston Brown Bread
the chances are you will like it better than any other you have ever tasted.

Order it at LANE & CO'S Model Bakery, 426 George street, or from our Bread Waggons.

LOTS AND HOUSES FOR SALE.

OFFERS for the following property will be received by the undersigned up to May 1st, 1902.

FIRST.—Lot 8, Plan 21, Ashburnham, containing 3 1-2 acres, on which are good house, with barns and outbuildings and situated between Douro road and Grand Trunk Railway.

SECOND.—Parts of lots 3 and 4, and lots 6, 7, 8 and 9, Plan 9, Ashburnham, each lot containing about 1 acre, partly covered by growing timber. These lots are situated beside the river, and immediately north of the Nicholls Park.

THIRD.—Lots 13, 14, and 15, Plan 9A, 50 feet by 200 feet each; Lots 17, 18, 19, 20, 21, 22, 23, and 24, Plan 9A, 50 feet by 150 feet each; Lots 32A, 37, 38, and 39, Plan 9A, 50 feet by 150 feet each; Lots 61, 60 feet by 200 feet, and 62A, 50 feet by 150 feet, Plan 23A. These lots are situated immediately south of the Nicholls Park, and within five minutes walk of the American Cereal Co's. property.

FOURTH.—Houses Nos. 868 and 870, Brock street, 2 story Brick, 26 feet by 36 feet, with wing 18 feet by 20 feet each, good yards and outbuildings.

FIFTH.—House No. 119, Weller street, 2 story Brick, with garden and yard.

As the owner of this property has decided to dispose of it as soon as possible, any reasonable offer will be considered. For particulars apply to W. BLACKWELL, Architect, Water street.

Peterborough, March 17th, 1902.

DESIRABLE PROPERTIES
FOR SALE.

The Executors of the Estate of the late Thomas Henry offer for sale the following desirable properties, viz.,—

Parcel No. 1—No. 294 Sherbrooke street, the homestead, with half acre lot, good dwelling and in a desirable locality;

Parcel No. 2—No. 317 Charlotte street, a two story brick house, opposite the skating rink;

Parcel No. 3—No. 313 Charlotte street, opposite the Methodist church, a good comfortable brick house.

The above properties are all in good localities, centrally situated, and will be sold at moderate prices and on easy terms. For particulars, apply to Mrs. Thomas Henry, 294 Sherbrooke street, or to Myles Henry, at Henry & Co's. Grocery. dwtf

HATTON & BRADBURN,
Office, 357 1-2 George Street.
Barristers, Solicitors, Notaries Public
C. W. HATTON C. H. BRADBURN

EVERYTHING UP-TO-DATE.

The J. C. Turnbull Co.

363-365 George St.
And 160 Simcoe St
TELEPHONE, 298.

A NOVELTY CANTERBURY BATISTE LINEN AND WHITE STRIPE, WITH BORDER PATTERN. TO BE USED FOR TRIMMING. SEE SAMPLE BLOUSE.

APRIL ANNOUNCEMENT
....OF OUR....
WASH DRESS GOODS DEPT.

Our stock of Organdies, Muslins, Chambrays, Ginghams, Allovers, and Staple Lines is now complete. We are proud of the variety and completeness of this Department, and have every confidence that the materials shown are the newest to be procured. We early predicted a Big Wash Goods season, and having spared no efforts to obtain the largest range in the history of the business of these popular materials, are showing precisely the same lines as the American and Canadian cities.

FOR THE FIRST WEEK IN APRIL—EXTRA DISPLAY OF WASH DRESS GOODS.

May-Flower Batiste, a sheer muslin, with Paisley stripe effects, at per yard **20c**

Albatross Crepele, in green, linen, blue and kindred stripes, a swell dress material, at per yard, ... **25c**

Linen and Linen and Silk Batistes and Tussores, many catchy designs, per yard. ..... **30c** to **60c**

Our stock of Black and Black and White Muslins is very comprehensive, ranging in price from, per yard, ... **12 1-2c** to **75c**

DIMITIES.
Coloured, all the correct shades, per yard, ... **20c** and **25c**
White, in four different lines, per yard, 15c, 20c, 25c, and **30c**

An extensive showing of Allovers, Linen Galoons, Embroideries, Beadings, Laces, etc., to match Muslins and Ginghams.

CHAMBRAYS.
A full range of the popular colours, Green, Linen, Ox-Blood, Gray, Buff, Blue, Pink, Navy, etc., at, per yard 12½c, 15c, 20c and **30c**

A nice range of Stripes and Baby Check Zephyrs, favoured for children's slips and dresses, at per yd. **12 1-2c**

A splendid variety of Stripes in the American Ginghams, suitable for waists and dresses, at per yd. .. **15c**

The New Linen, Green Rose and Striped Effects, a popular line bound to be very scarce, per yard **20c**

The Lace Effects in Sheer Mercerized Ginghams, combination stripes, at, per yard, ... **25c** and up.

SAMPLES GIVEN OR SENT AS OFTEN AS REQUESTED.

ASK TO SEE THE MERCERIZED SILK CHAMBRAYS SO POPULAR FOR DRESSES AND BLOUSES. ALL THE LEADING SHADES.

The Daily Examiner.

VOL. XXXII, NO. 81. PETERBOROUGH, TUESDAY, APRIL 8, 1902. PRICE TWO CENTS

PROBS.—Strong winds and gales north-east and north, cloudy with local sleet or snow. Wednesday—Clearing.

R "THE FAIR STORE." F

APRIL DRESS GOODS

The goodness of this store shows, not here and there, but everywhere, in every part of the Golden Lion. The early coming of Easter has already set the dressmakers to work with an increased staff. In our Great Dress Goods Stock you will find all the spring and summer fancies in all their delicate showings. Every piece is strictly NEW, and represents one of the season's choicest weaves. Never before, we believe, has a Dress Goods Offering of equal importance been made so early in the season.

Late Arrivals in Spring Importations embrace

All-wool Satin Cloths, at 50c, ... 75c, $1.00

Panne Venetian Cloths for suitings, silk and wool spot voiles, spring shades.

Black Etamines.

Black and Coloured Barritz Cloths, for 85c and .. $1.00

Silk Grenadines.

New Colours in Suitings, in Homespuns, Cheviots and British Army Serges.

Velours Henrietta in all the new shades, including the coronation colours.

Linen Pongee Silks.

Lousine Silks in white cream, old rose, sky and blue.

Applique Dress Trimmings, in narrow, medium and wide widths, in white, cream, linen and black.

Moire Antique Silks.

Crinkle Mousseline de Soie, in white, cream, linen, and black, for fronts and yokes.

Allover Embroidered Chiffons and Batistes, in white linen and black.

Black and White Filet Dress Nets, in square and round meshes.

Linen Batistes, with lace and Dresden silk insertion, one of the leading French fabrics for Summer wear.

Cream Lustres, in plain and corded effects, 40c, 50c, 75c and 85c

Thousands of Yards of New Spring Wash Fabrics in Lawns, Muslins, Cambrics, Zephyrs and Prints.

Mail Orders or Requests for Samples given prompt attention.

Robert Fair & Co.

DIRECT IMPORTER.

WANTED.

WANTED — A GIRL TO DO LIGHT house work and go home at night. Apply at 809 George street. d81.

WANTED—AT ONCE A GOOD BOY AT Miss Delaney's Millinery store. 1d.

WANTED—A SECOND-HAND DOUBLE hunting canoe in good condition. Apply "X, Y, Z," Examiner office, stating price. 3d81.

WANTED—BELL BOY — APPLY AT the National.

WANTED. — FIRST-CLASS BOAT-builders on Carvel built launches. Good wages to right men. Canada Launch Works. Foot of Carlaw Avenue, Toronto. 6d80.

WANTED — SITUATION AS HOUSE-keeper for bachelor or elderly gentleman; highest references given. Address "Housekeeper," care of Examiner Office. 2d80

WANTED.—A YOUNG MAN WITH 3 years experience at Cheese-making, capable of running a factory would like a position as assistant. Apply, "Cheese-maker," Examiner office.

WANTED.—SMALL SAFE FOR OFFICE. Address, stating price, to Box O, Examiner office. d42.

WANTED.—ENERGETIC WORKERS, TO distribute circulars and samples; permanent occupation; good pay. Distributers League, 49 West 28th street, New York.

WANTED—RELIABLE MEN IN EVERY locality throughout Canada to introduce our goods, tacking up show cards on trees, fences, along roads and all conspicuous places, also distributing small advertising matter. Commission or salary $60 per month and expenses, not to exceed $2.50 per day. Steady employment to good, honest, reliable men. No experience needful. Write for full particulars, THE EMPIRE MEDICINE CO., London, Ont. dw

BUSINESS CHANCES.

A GOOD BUSINESS CHANCE FOR A young man with small capital. A good trade already established.

WANTED.—Five Commission Agents, to manage offices. No canvassing.

A PARTNER WANTED TO MANAGE A local store. Enquire at 430 George street, or box 586. Phone 16.

TO RENT—ROOMS IN CANADIAN BANK of Commerce building, recently occupied by late R. C. McHarrie. Heated, and all modern conveniences. Apply to Toronto Savings and Loan Co. d81

FOR SALE.—CHOICE BUILDING LOT, 60 feet frontage by 114 feet deep, with right of lane on Harvey street, between McDonel and London streets. For particulars, apply to F. J. Jameson, Examiner office. dtf.

We'd Rather Miss Sales Than Miss Fits

GENTLEMEN

When You've Been All Round

You'll come back to Pete Simons to select your Suit and Overcoat. We are as anxious as you are that your clothes shall look right, and that your every little wish is as you desire.

ABOUT THE COLOUR

of the Suit or Overcoat you buy this spring, we give you a wide choice of Tweeds, Serges, Worsteds and Overcoatings—stripes, checks and nice plain mixtures in the light and dark shades.

PETE SIMONS & CO.

Peterborough's Popular Tailors

Next Tully's Drug Store.

FOR SALE OR TO RENT.

FOR SALE.—NEW NICKEL MOUNTED set of single harness. Apply to R. Telford, 38 Paterson street. d79tf.

FOR SALE IN ASHBURNHAM. — A store, formerly occupied as a butcher shop, as well as a cottage adjoining, on Mark street. This property is centrally located, and convenient, and is a good investment. Also for sale an excellent lot on Mark street, in block or in lots. Apply to Peter Glover, Ashburnham. dwtf.

FOR SALE — SEVEN VALUABLE building lots on McDonel street, belonging to the estate of the late John Tangney. For particulars, apply to M. E. Tangney, administrator, Lindsay. dtf.

TO RENT.—A NUMBER OF FIRST-class rooms and suites of rooms in the Grand Central Building; heated and all modern conveniences. Apply to the Toronto Savings and Loan Co., 437 George street. d139.

We Show No Favours

IN OUR REPAIR DEPARTMENT

One Watch is given just as much attention as another. Every one must be done right, or we know you won't be satisfied.

Satisfaction to everybody—that's our way. Same holds good with Clocks or anything else. Try us.

Schneider's

Reliable Watchmakers and Jewellers, 391 George St.

Effect

The best dressed men you see are among our regular customers.

When Quality, Style, Fit and Excellence of Finish is demanded, gentlemen know they get it here.

Look at our fine range of Suitings and Overcoatings for spring wear and leave your measure.

Laidlaw

DRAPER,

Opposite Oriental, Hunter Street

HOUSEHOLD AMMONIA

helps to make housecleaning easy as well as clean, and is a good disinfectant. One of our 10c Bottles will do the season.

MOTH BALLS

to protect your winter furs and clothing during the summer. 15c per pound.

H. H. Edmison

DRUGGIST, Etc.,

390 George Street - - - - Phone 103

IF YOU TRY A SAMPLE LOAF —OF— LANE'S Boston Brown Bread

the chances are you will like it better than any other you have ever tasted.

Order it at LANE & CO'S Model Bakery, 426 George street, or from our Bread Waggons.

Snaps in Real Estate

A Two-story Brick House, Stable and one and a half acre lot, in north part of town. A snug home for some one. For quick sale at $1,100.

One and a Half Story Frame Dwelling, with half acre lot on McClennan street, at $500.

Several other houses, more central, at from $1,000 to $1,500.

Also, some choice building lots at low figures.

A. BROWN & CO. Real Estate and employment Agents, 163 Hunter St., ground floor

Telephone 138.

SERVICES APPRECIATED.

Mr. James A. Fife B. A., was Kindly Remembered at the Y.M.C.A. Last Night.

Last evening was the closing session of the class in Algebra and Trigonometry in connection with the Y.M.C.A. evening school, and the members of it took advantage of the occasion to show their appreciation of the valuable services of the instructor, Mr. Jas. A. Fife, B.A., Science Master of the Collegiate Institute, by presenting him with an address, and a presentation in the form of a handsome dress suit case. The address was read by Mr. Fred McGrath, while Mr. S. Taylor made the presentation. Mr. Fife, although much surprised, made an appropriate reply, in which he promised to assume charge of the class in the fall.

TENDERS ASKED FOR.

The American Cereal Company Will Build a Dam.

By reference to the advertising columns of the Examiner, it will be seen that the American Cereal Company is calling for tenders for the construction of a combined concrete dam and railway bridge across the Otonabee River at their premises in Peterborough. Tenders must be in by Friday, April 18th. The construction of this immense piece of work will give employment to a large number of men this summer.

REASONS WHY . . . .

This Store's Trade Grows so Rapidly.

Because we have made it clear to all who want reliable qualities that our prices are the lowest, and there are sound reasons to prove the statement.

1st.—The fact that we sell for cash only is one of the very best arguments. This policy does away with the large losses and expenses of charge accounts.

2nd.—We do not give commissions and indiscriminate discounts. Most every other house does to a greater or less extent. No special privileges or favors granted to one at the expense of another at this store.

3rd.—You are aware that this is only one of the stores operated by this firm. This gives us a purchasing strength which other stores do not possess—in a great many instances buying direct from the maker instead of the middleman.

4th.—You will always find at this store some big clearing lines bought so that we can sell them, in many instances, at half the cost of production.

5th.—The greater volume of business reduces the percentage of profit. We are everlastingly striving to see how little we can sell goods for instead of how much.

6th.—Compare our prices with the prices elsewhere, and do not forget to consider quality when doing so. We'll warrant there's a considerable saving on a $5.00 purchase.

Sutcliffe & Sons' business is organized for leadership in value giving. The popularity of this store is carried forward by the power of its facilities that enable us to offer such excellent value.

TRUSTWORTHY DRY GOODS UNIFORMLY RIGHT PRICES.

T. V. CANAL TO BE COMPLETED

To Georgian Bay in Twelve Months Time.

CEREAL CO'S PROPOSITION.

They Want the River Dredged and Cribbed to London Street

URGENT LETTER FROM MR. STUART.

If the Town Wont Undertake the Work the Company is Willing to Purchase the Lands Recently Acquired by the Town, and Carry out the Proposition Itself.

The regular monthly meeting of the Town Council was held last evening, with the Mayor presiding, and the following members present, Aldermen Best, Corkery, Batten, Clinkscale, Morrison, McGregor, Rush, Roger, Corkery and Edgcumbe.

A very large deputation of ladies and gentlemen was introduced to the Council by Mr. J. H. Burnham, who explained that their presence was due to the interest taken in the subject of combatting the advance of that dread disease, consumption. He enlarged on the subject at length, pointing out the necessity of immediate action being taken to cope with the white plague. The arrangement which could be made with the Gravenhurst Sanitorium for the accommodation of consumptives was thoroughly explained along the lines stated in Monday's Examiner. He made a strong plea for the Council to take the matter up in order that in course of time the disease might be stamped out.

Dr. Boucher entered into the medical aspect of the matter stating that consumption was the most infectious of diseases. For its proper treatment a high elevation surrounded by sandy soil was necessary, as was a pure, healthy atmosphere. These provisions were all observed at Gravenhurst, where a cure would be effected, if at all possible. He instanced cases under his own observation where the patient could not afford to pay for proper treatment, and stated that if the town endowed a cot at Gravenhurst, he was sure the citizens would endorse the action as a Christian one.

Dr. McClelland, Dr. Birnie and Mr. D. W. Dumble, also urged that action be taken by the Council.

Ald. Roger stated that he was sorry that the deputation had not come to the council prepared to make a definite statement as to what, in their opinion the town should do in the matter, and how it should be done. He thought the council entered fully into the feeling that some action was necessary. Some years ago the matter of charity had been removed from the jurisdiction of the council and left in the hands of an independent committee. Whether it was expected that the council now depart from the rule of leaving charity in the hands of this Committee, he could not say.

Mr. Burnham thought it was better to leave the matter of detail in the hands of the council. The deputation simply asked for consideration of the project. Forty cents a day would keep a patient in the Sanitorium.

Mrs. James Kendry deprecated the idea of assistance coming through the medium of the Charity Board. Many patients would rather die than accept charity in the sense that charity is dispensed by the Charity Committee. The aid to be given was of a nature to be classed far higher than charity.

Mr. John Green also spoke along the same lines as Mrs. Kendry.

Ald. Shortly inquired as to the cost of endowing a cot.

Mr. Burnham thought that the amount involved was left to the discretion of the giver. It would necessarily be more than $150 a year.

Mayor Denne promised the deputation that the question would receive the same careful consideration as all others which came before the council. He was heartily in accord with the project of giving aid. Great care would have to be taken in considering whether to permanently endow a cot or whether a smaller grant be made.

The matter was referred to the Committee of the Whole.

Mr. Robt. Innis appeared, as representing the Charity Board. He stated that the Board had received a bill of $87.00 from St. Joseph's Hospital for the care of diphtheria patients. He stated that the Board would not be able to meet this account, not having sufficient funds. He asked the town to assume it.

The mayor explained the situation by stating that the diphtheria patients had been taken in at St. Joseph's Hospital, when the Nicholl's Hospital was quarantined at the time of the small pox outbreak.

The account was ordered to be paid.

Mr. John Green, on behalf of a deputation from All Saint's church, asked for an electric light to be placed in front of that edifice, dwelling at some length on the great necessity of a light in this locality, particularly on Sunday evenings.

Ald. Batten stated that a motion had been passed providing that lights be placed at both the Charlotte street and All Saint's churches, but no attention had been paid to it.

Ald. Clinkscale denied this statement, saying that the engineer had been instructed to report on this matter, and that he had reported to to the effect that no light was needed.

The Fire, Water and Light Committee will deal with the matter.

Ex-Ald. J. L. Hughes appeared before the council on his annual mission in regard to having the Charlotte street Park kept in proper condition. He explained that by a very small outlay the spot could be made a very pretty place. He offered to water the trees and cut the grass himself, if the council would put in a few trees, repair the fence and extend the water pipe.

Ald. Morrison urged that these little breathing spots be given better care and moved that the Property Committee act in the matter, the expenditure not to exceed $25. Ald. McGregor seconded the motion.

Ald. Best opposed the motion, stating that this created a bad precident. Seconded by Ald. Corkery, he moved that all of these small parks be visited by the Property Committee with a view to their improvement.

Both motions were carried.

COMMUNICATIONS

were received and dealt with as follows:

From Louis Meehan, calling attention to the alleged unsanitary condition of the drain running from Park street through Rink street into Spaulding's Bay.—Referred to the Board of Works.

From John Montgomery, asking permission to erect a frame woodshed inside the fire limits.—Referred to the Fire, Water and Light Committee with power to act.

From Edmison & Dixon, on behalf of W. H. Roberts, notifying the town to clear Bethune street, between Murray and McDonel streets, of lumber.—Referred to the Legal Committee with power to act.

From George Pratley, calling attention to a petition from the ratepayers of Auburn, asking for the construction of a walk on the west side of River Road from Brown street to Smith street.—Referred to the Board of Works.

From T. Williams, on behalf of the Team Drivers' International Union, No. 355, asking that no license be placed on teams at present.—Referred to the License Committee.

From A. McMurchy, C. P. R. solicitor, asking for a consultation with E. H. D. Hall, Town Solicitor, before the deed re right of way, is submitted to the Council.—Referred to the Town Solicitor.

From Alfred Simpson, Thos. Connors, Nelson Foley, E. Chatham, and Jas. Stewart re remittance of dog tax.—Referred to the Court of Revision.

From W. Aldridge, Thos. McKee, T. B. McGrath and John Kincaid, asking re-appointment as assessors, and and requesting an increase in remuneration.—Referred to the Committees on Appointments and Finance.

From Robert Stewart, of the American Cereal Company, stating that he had received the assurance that the Trent Valley Canal would be completed through to Georgian Bay within 12 months and pointing out the importance of having the river dredged up as far as London street at once for canal purposes. Mr. Stuart further made the proposition that if the town is not prepared to take action in the matter, the Cereal Company would be willing to consider the purchase of the property recently acquired from the Crown by the town, along both sides of the river; or on the other hand offering co-operation in any effort likely to induce the Government to dredge the river as stated, the Government to do the dredging and the town to do the cribbing up to Hunter street, the Cereal Co. to do the cribbing from there to London street. The estimated time which it would take to do this work is twelve months, and immediate action is urged in the belief that the canal navigation referred to would do more to build up and induce manufacturers to locate in Peterborough than anything else the town can do.—Received.

From Thos. Gunn, calling attention to the condition of the roadway at the corner of London and Gilchrist streets.—Referred to the Board of Works.

From W. J. Hooper, stating the sidewalk from McDonald street to the railway on Rubidge street, to be in a dangerous condition. — Referred to the Board of Works.

From the Separate School Board, stating that the sum required for the current year will be $4400.00. — Referred to the Finance Committee.

From the Town Trust Commissioners enclosing an estimate of the sum required to meet sinking fund and interest for the year, amounting to $27,169.18.—Referred to the Finance Committee.

From A. Henry and A. B. Cunningham, re statute labour.—Referred to the Court of Revision.

Continued on eighth page.

MEN'S FANCY HALF HOSE IN SILK, LISLE, CASHMERE AND COTTON.

OF EVERY DESCRIPTION AND AT POPULAR PRICES.

SEE OUR WINDOW.

H. E. BRADLEY & CO HIGH-CLASS TAILORS AND FURNISHERS

ORMOND & WALSH
DRUG STORE.

One of our best medicines, which is prescribed by physicians is

EMULSION OF COD LIVER OIL

GOOD FOR EVERY DAY!

DICKSON DAVIDSON
(Successor to Ormond & Walsh.)
Corner Simcoe and George Streets.

Trouble

Will be unknown to you in connecting your Plumbing or Heating Systems, if you employ me to do your work. It will be done properly, and the charges will be as low as possible. Before going elsewhere, give me a call. Jobbing work promptly attended to, estimates cheerfully given for Plumbing or Heating of all kinds of buildings.

JAMES NOBLE,
Practical Plumber, Steam, Hot Water and Gas Fitter, in James Murty's Stove Store, Hunter street.

Daily Examiner.

London (England) office—148 Fleet street, E C., Central Press Agency Limited, Special Agents.

TUESDAY, APRIL 8, 1902.

AN APRIL WEDDING.

Herbert T. Lang, of Smith, Weds Miss Maggie May Switzer, of Emily.

On Wednesday, April 2nd, a very pretty wedding took place at the home of Mr. and Mrs. John T. Switzer, Emily, when their eldest daughter, Maggie May, was joined in wedlock to Mr. Herbert T. Lang, of Smith. Rev. H. B. Rowe performed the ceremony. At 5 o'clock p.m. to the strains of the wedding march, played by Miss Elma Storey, of Peterborough, the bride entered the parlor, on the arm of her father. The bride was clad in a gown of white mousselaine, trimmed with tucking lace and ribbon, and carried a boquet of white carnations. She was attended by her sister, Miss Eva Switzer, who wore white linen lawn, with lace and blue ribbon trimming, and carried a boquet of pink carnations.

The groom was ably supported by his nephew, Mr. Herbert Jones. The groom's present to the bride was a handsome gold watch. Mrs. Lang's going away dress was of heather brown serge, with hat to match.

After the ceremony and the usual congratulations were over, about forty invited guests repaired to the dining room, where a sumptous wedding supper was partaken of. The evening was spent in a most pleasing and entertaining manner by music, singing and games.

The bride, who is one of the most highly esteemed young ladies of Emily, received many beautiful presents. At a late hour the happy couple left for their new home, near Peterborough, with the best wishes of all for a happy and a prosperous future. Mr. Lang is a worthy young man, and we must congratulate him on his good success in the conjugal union.

DENNIS FOUND GUILTY

And There is Another Charge Against Him His Mother Allowed to go on Suspended Sentence.

Cobourg, April 5.— An interesting case was concluded yesterday in the County Court of Criminal Justice befor His Honour Judge Benson. It had been in progress since Wednesday morning. The prisoners, Wm. J. Dennis and his mother, Mrs. Margaret Dennis, were charged with the theft of a large quantity of goods and ready-made clothing from L. F. Clarke, assignee of the estate of O'Leary & Dennis, who conducted two stores, one near Roseneath, the other at Hastings. W. J. Dennis, one of the prisoners, was a member of the firm. An assignment was made about the first of November. The estate paid, it was alleged, about 10 1-4 cents on the dollar. Toronto houses are interested. It was stated that the amount of the stolen goods was about $1,000. A small quantity of goods, perhaps $20 in value, it was alleged, was returned the last of November.

The prisoners were found guilty of theft of goods from the store after assignment. Sentence was not pronounced on W. J. Dennis, as a further charge against him is being tried. Margaret Dennis, who apparently was merely a tool in the hands of her son, was allowed to go on suspended sentence. J. Lesher, who worked for Dennis, was acquitted, no evidence being offered against him.

Mr. John W. Kerr, County Crown Attorney, and Mr. Snow, Toronto, conducted the case for the Crown. Mr. W. L. Payne, Colborne, and Mr. W. F. Kerr, Cobourg, defended the prisoner.

Digestion Without a Stomach.

The fact that people live and digest food after the stomach has been removed, proves that the important part of digestion takes place in the intestines. Hence it comes that Dr. Chase's Kidney-Liver Pills are so wonderfully successful in curing chronic indigestion and dyspepsia. They act directly on the Kidneys, Liver and Intestines, making them healthy active, and vigorous, and so insure perfect digestion and prompt removal of poisonous waste matter

MURDER NOT PROVED

Kritzinger at Court-Martial is Acquitted on Four Charges.

AN ORDINARY PRISONER OF WAR

During Engagements of March 31 and April 1 the Boers Lost Thirty Killed and Eighty Wounded, Among the Killed Being Commandant Erasmus—More Evidence Against the Australian Officers.

London, April 8.—A despatch from Lord Kitchener, dated from Pretoria, says Commandant Kritzinger (who was captured by General French at Hanover Road, Cape Colony, Dec. 17 last, and who has been tried by court-martial on the charge of having committed four murders, in addition to train wrecking and cruelty to prisoners), has been acquitted, and is being well treated as an ordinary prisonor of war.

Erasmus Killed.

London, April 8.—Lord Kitchener reports that the Boer casualties during the engagements of March 31 and April 1 were at the lowest estimate, 30 men killed and 80 wounded.

Commandant Erasmus was killed near Boshof, Orange River Colony, April 3.

Tales From Boer Bureau.

Amsterdam, April 8.—The Boer Bureau here published a report which was sent by Gen. Delarey to Mr. Kruger last January. It is countersigned by Ignatius Ferreira, the acting State Attorney. This report contains numerous stories of alleged British atrocities, and is supported by affidavits. Besides the general accusations of placing women as screens around the British camps, as a result of which practice many women have been killed, it is said Gen. Delarey gives specific instances, with names and dates, of the killing of wounded prisoners and women. He complains that, owing to Lord Methuen's persecution, his own wife, with six children, has been wandering on the veldt for the past year. Gen. Delarey complains also that his mother, aged 83 years, was driven into Klerksdorp after her cattle had been stolen and her house had been burned.

Von der Merwe, late Mining Commissioner of the Rand, now fighting under Delarey, appends a further list of atrocities committed on women and children to the report of Gen. Delarey.

They Murdered 40 Persons.

Liverpool, April 8.—A former trooper of the Bushveldt Carbineers, who has returned here is quoted as saying that the convicted Australian officers, belonging to that corps, since disbanded, murdered from thirty-five to forty persons. As an instance of their cold-bloodedness, the trooper relates how three Dutch children two brothers, ten and twelve years of age respectively, and their little sister, arrived at the Carbineers camp to surrender in order to be given food. The girl and one of the boys were wounded. The uninjured boy took his little brother on his back and was carrying him off when a second shot killed both boys. The girl died shortly afterwards.

Giving General Botha Credit.

Johannesburg, April 6.—A meeting of the Chamber of Mines, the first since the beginning of the war, has been held here. The president of the chamber said in an address that it was greatly due to Gen. Botha that much wanton destruction had been avoided, as he had held the commandant of the town personally responsible for the destruction of any property which might occur.

The president of the Chamber of Mines said that it was highly probable that by next July half of the mining industry would be in operation, and that before many months full working would be resumed.

The Spion Kop Despatches.

London, April 8.—The House of Commons reassembled yesterday after the Easter recess. An early opportunity was taken to press the Government for information on the subject of peace negotiations in South Africa; but the Government leader, A. J. Balfour, declared the Ministers had nothing in that connection to impart to the House.

Answering a question about the Gen. Buller controversy, the War Secretary, Mr. Brodrick, said that in view of the recent statement of Mr. Balfour, it had been decided to publish all the papers and despatches relating to the Spion Kop engagement forwarded to the War Office by Lord Roberts. The order forbidding Gen. Buller to publish the documents would not, however, be rescinded.

Seven Persons Poisoned.

London, April 8.—All the members but one of the family of Mr. D. H. Gillies of 664 King street, have been confined to bed since Sunday morning, suffering from the effects of some unknown poison, which was supposedly partaken of with their food on Saturday. Yesterday they were still very ill, but are believed to be out of danger.

Killed Near Brantford.

Brantford, April 8.—A farmer named Brennerman, who lives near Drumbo, was struck and instantly killed, yesterday morning by the passenger train on the Buffalo and Goderich branch of the Grand Trunk Railway, arriving at Brantford at 10.10. His team of horses were also killed.

Fortune in Steel.

Winnipeg, April 8.—It is stated that Premier Roblin and Hon. Robt. Rogers, Minister of Public Works in the Manitoba cabinet, cleared nearly $10,000 by selling Dominion Steel Company's stock when it touched high water mark on Saturday last.

Four Persons Burned.

Boyne City, Mich., April 8.— Sunday night fire destroyed Dr. Boyne's house, burning four people to death

Coughs, colds, hoarseness, and other throat ailments are quickly relieved by Vapo-Cresolene tablets, ten cents per box. All druggists

TARIFF DISCUSSION

Five More Speeches in the Budget Debate at Ottawa.

VOTE LIKELY BE TAKEN TO-DAY

The Minister of Customs Will Have the Floor When the House Opens—The Bills Dealt With—Many Questions Answered—No Decision Yet in Fixing May 24 as King's Birthday.

Ottawa, April 8.—The speakers on the budget yesterday were Messrs. Lennox, Wade, Northrup, Ward and Kendry. There are still more than half a dozen speeches to be delivered, and as the vote will be taken at to-day's sitting there is every prospect of an all-night session. Hon. Wm. Paterson adjourned the debate at 11 o'clock.

Bills Dealt With.

The bill incorporating the Strait of Canso Bridge Co. was amended in committee and ordered to stand for third reading.

The bill conferring on the Commissioner of Patents certain powers for the relief of John Western was passed through its final stages.

Several bills were given second readings and referred to committee, among them the following:—To incorporate the Canadian Northern Telegraph Company—Mr. Davis; respecting the Bay of Quinte Railway Co.—Mr. Harty; respecting the Medicine Hat Railway Co.—Mr. Scott; respecting the Temagami Railway Co.—Mr. McCarthy; respecting the Calgary & Edmonton Railway Co.—Mr. Barker; respecting the Lake Champlain & St. Lawrence Ship Canal Co.—Mr. Geoffrion.

Questions Answered.

Replying to Lieut.-Col. Sam. Hughes, Sir Wilfrid Laurier stated that the attention of the Government has been called to the announcement in the public press that the Government intends introducing a bill fixing 24th May as the day of official observance of the King's birthday, but no decision has yet been reached upon the matter.

Hon. Sydney Fisher, replying to Mr. Taylor, said the cost of taking the census of 1881 was $456,904.19; that of 1891 cost $570,115.54. The census of 1901 has cost $984,296.98 to date, and it was estimated would cost about $183,703.02 more to complete it, making a total of $1,170,000 as the cost of the census of 1901.

Hon. Mr. Blair informed the House that the expenditure on the St. Lawrence Canals and the revenue therefrom for the past five years was as follows: 1896—Expenditure, $148,826; revenue, $120,256. 1897—Expenditure, $137,543; revenue, $122,427. 1898—Expenditure, $145,623; revenue, $128,338. 1899—Expenditure, $130,291; revenue, $141,979. 1901—Expenditure, $190,848; revenue, $147,637.

Hon. Mr. Mulock informed Mr. Carscallen that the Gilmour postoffice was kept by Mr. Thos. Ricketts, the postmaster, in a public hotel or boarding-house, where liquor was sold. This was considered an unsuitable place, and the office was removed to a more desirable location, and it became necessary to appoint another postmaster. There were no charges against the postmaster, nor was there any investigation into the manner in which the postoffice had been conducted, as such investigation was deemed unnecessary.

Hon. Mr. Fitzpatrick, in reply to Mr. Monk, said that of 494 cases argued in the Supreme Court between the first of April, 1897, and first of April, 1902, six Judges of the Court hear the arguments in 16 cases.

OUR WIVES, MOTHERS AND DAUGHTERS.

Too Many of Them are Nerveless, Weak, Pale and Anaemic.

PAINE'S CELERY COMPOUND

Reaches the Root of Every Female Trouble and Makes our Women Strong and Vigorous.

It is a most regrettable fact, and a calamity too, that our women, young and old, are numbered amongst the most unhealthy of females in the civilized world. For delicacy of beauty, intellectual capacity, and for all graces that adorn the sex, they stand peerless; but it is doubtful if one in ten can be found who is functionally and organically well.

This absence of feminine health and vigourous vitality is due to a neglect of the nature's unerring laws. Immediate reformation is necessary if our nation would have women who will become true wives and mothers with an offspring that will prove a strength to the country.

For the special weaknesses to which women are now victims, Paine's Celery Compound is the surest and safest remedy. The wonderful-strengthening and building-up properties of this marvellous prescription devised by that eminent medical expert Prof. Edward E. Phelps, M.D., LL.D., and its specific action in correcting disorders of the female organism, are well known to the medical profession and to the tens of thousands of women who have been raised from weakness and disease to health and physical happiness.

Paine's Celery Compound quickly gives the true health tint to sallow and bloodless faces; it gives pure, clean blood to course through the body; it gives natural appetite, sweet sleep and that blessed cheerfulness that is the delight of men. Try a bottle or two of Paine's Celery Compound, dear suffering and rundown sister. Your condition, your family interests and the welfare of society demand this effort on your part.

NOW FOR A BIG SALE OF

WALL PAPERS.

Routley has, during the past week, made large additions to the Wall Paper Department. Places for 15,000 Rolls have been added. We are now showing over 1,000 different designs, from the very lowest in price to the highest grade made. Mention is made of a few examples of what is saved by trading with us.

3,500 Rolls of Gold Wall Papers, suitable for bed rooms, dining rooms and halls, pretty designs, colours in green, blue and green, der roll 5c	1,900 Rolls of Silver Glimmer Finish, heavy grounded stock, suitable for any room, colours pink, blue, blue, green, brown and biscuit, per roll 5c

228 Rolls, 9 inch border to match, per yard, ... 2c
400 Rolls, Ingrain Wall Papers, colours terri cotta, blue, dark pink, stone grey, per roll, ... 5c
Nine inch border, per yard 2c
Eighteen inch border, per yard 4c
Ceiling to Match, per roll, from ..... 5c to 9c

HOME REQUIREMENTS FOR HOUSE CLEANING

500 8 oz. Bottles Ammonia, best made, per bottle, ... 7c	275 Bottles Vaseline, each 2c	200 Machine Oilers, each 2c
100 Carpet Stretchers each 10c	120 Bottles of French Shoe Dressing, regular 25c, clearing at .. 15c	400 Can Openers, 4c
200 Boxes Crystalized Powder or Ball Moth Camphor, per box 7c	213 Bottles of Sewing Machine Oil, worth 10c for 5c	300 Brass and Japaned Pad Locks, regular 15c to 25c, choice.. 9c
		350 Window Shades, roller, complete, 25c

Curtain Poles, Room Mouldings, Picture Frames, Crockery and Glassware, Dinner and Tea Sets, Tumblers, Fruit Jars, etc. If you will consult your best interest, find out our prices before making your purchase.

ROUTLEY'S
Telephone 366.
Toronto Wall Paper Store, 393-394 Queen Street W. 379 George Street, Peterborough

MOTH BAGS!

Furs of all kinds and woollen goods of every description kept perfectly free from moths when put away in these bags, which are made of fibre chamois made from spruce wood.

Guaranteed Perfectly Moth Proof.

A good brass coat hanger goes with each bag. Prices—**25c, 50c, 60c** and **70c** according to size.

WILLIAM MADILL
Oak Hall Drug Store, Corner George and Murray Streets.

LIFE ASSURANCE WRITTEN 1901 BY CANADIAN COMPANIES:

COMPANIES.	Net Premiums Received.	Amt. of Policies new and taken up.	Total Assurance in Force.
Sun Life of Canada	**$ 2,577,374**	**$10,834,298**	**$62,450,931**
Canada Life	2,476,251	7,078,350	83,635,160
Confederation	1,051,319	2,619,697	33,152,085
Mutual of Canada	998,619	3,758,452	31,718,032
North American	922,935	5,150,567	28,243,502
Manufacturers	920,484	5,023,401	27,145,000
Federal	428,206	2,281,710	13,058,778
Great West	421,965	3,224,595	13,415,599
Imperial	395,170	3,197,500	11,236,700
London	271,726	1,618,105	6,503,558
Excelsior	135,291	1,034,373	4,422,233
Dominion	120,706	841,090	5,427,124
Royal Victoria	94,248	1,099,405	2,701,456
National	80,058	1,378,755	2,580,745
Northern	75,929	1,267,500	2,769,870
Home	73,351	690,174	2,561,196

The above Figures are taken from the Insurance and Financial Chronicle, Montreal.

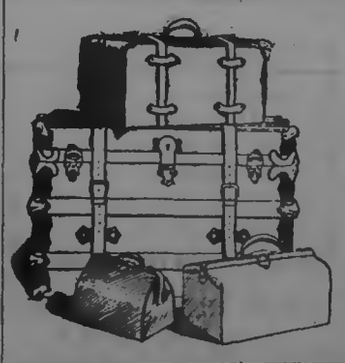

TRUNKS

Get your Trunk at the Trunk House of Peterborough.

Our experience enables us to select the best from among the thousands manufactured.

We have all sizes and patterns. Each trunk is fine value at the price we ask.

Trunks for all uses. Leather Goods, Satchels, Valises, Dress Suit Cases, etc.

B. SHORTLY
Sign of Horse at Door George St.

White Duck Awnings

Of the Best "Standard" Duck

Striped Awnings

Of the Newest American Patter

J. J. TURNER & SONS
Sail, Tent, Awning and Waterproof Goods Manufacturers.

GET YOUR BIKE READY!

Now's the time to have your wheel Cleaned and Repaired before the Spring rush begins. Bring your mounts in without delay while we have plenty of time to overhaul them. Charges moderate as usual. Compressed air free at the door.

Jas. H. Metherel
225 Hunter Street

Edwin Elcome
TAXIDERMIST.

Dealer in Eyes, Artificial Leaves and Frosting, also Importer of Foreign Birds and Skins from all countries.

Birds, Animals, Fish and Snakes stuffed and mounted in and out of cases in the best life-like style at lowest prices. DEER'S HEAD A SPECIALTY. A stock of Foreign and Native Birds always on hand for sale.

RESIDENCE—178 Harvey reet Peterborough.

Flavouring Powders.

While they last, we intend selling a full 25c package of our Non-Alcholic Flavouring Powders, for 15c, prepaid, to any address. Any variety. Superior to liquids and are soluble in water, milk, or syrup, or can be mixed with dry flour. Only a limited quantity will be sold at this price. Order at once. The DOMINION SUPPLY CO., Springville, Ont.

Advertise in the Examiner.

RAILWAY TIME TABLE.

Canadian Pacific.

East	Arrive	Depart
Norwood, Havelock, Ottawa Montreal	4.45 p.m.	11.30 a.m.
Indian River, Norwood, Havelock	7.13 a.m.	7.30 p.m.
Norwood, Havelock, Kingston, Ottawa, Montreal, Portland, Boston	8.15 a.m.	12.30 a.m.
West		
Toronto, London, Detroit, Chicago	11.30 a.m.	4.45 a.m
Toronto and intermediate	7.30 p.m.	7.13 a.m
Toronto, London, Detroit, Chicago	12.30 a.m.	4.45 p.m
Toronto, North Bay, Port Arthur, North West	11.30 a.m.	4.45 p.m.

Grand Trunk.

Lindsay, Midland, North Bay, Toronto	11.37 a.m.	3.30 a.m.
London, Detroit, Chicago	8.00 p.m.	5.30 p.m.
Port Hope, Rochester, Cobourg, Belleville, Kingston, Brockville and Montreal. Bowmanville, Oshawa, Toronto and west	8.35 p.m.	11.40 a.m
Port Hope, Cobourg, Trenton, Napanee, Kingston, Brockville, Montreal	8.15 a.m.	9.10 p.m
Hastings, Campbellford, Madoc	8.10 a.m.	8.10 a.m.
Belleville, Napanee, Kingston, Montreal	8.05 p.m.	8.00 p.m
Lakefield local	8.35 a.m.	8.30 a.m
Lakefield local	4.00 p.m.	1.30 p.m
Lindsay local	7.30 a.m.	9.15 a.m

CANADIAN PACIFIC

SETTLERS' ONE-WAY SECOND-CLASS EXCURSIONS

—TO—

Kootenay and Pacific Coast Points.

PETERBOROUGH

To Nelson, Trail, Rossland, Greenwood, Midway, B. C., Vancouver, Victoria, New Westminster, B. C., Seattle and Tacoma, Wash., and Portland, Ore.,

$43.55.

Tickets on Sale March 1st to April 30th inclusive. Proportionate rates to and from other points. Also reduced rates to points in Colorado, Idaho, Utah, Montana, Washington.

Manitoba and Canadian North-West

Will leave every Tuesday during March and April, if sufficient business offers.

For tickets and full particulars apply to your nearest Canadian Pacific Agent or to A. H. Notman, Asst. Gen. Pass. Agent, Toronto.

GRAND TRUNK RAILWAY SYSTEM

SPECIAL COLONIST EXCURSIONS

DURING APRIL 1902, TO

California, Washington, British Columbia, Oregon, Utah, Idaho, Colorado, Minnesota, North and South Dakota

points. Through fast trains daily, close connections. Tickets limited to continuous passage in each direction. For further particulars, apply to

W. BUNTON, Up-town Agent.
M. C. DICKSON, District Passenger Agt.

STORES TO LET.

The following stores in the Market Block, George Street, Peterborough, are to rent:—

The one formerly occupied by Goselin & Rose.

The one at present occupied by Henry Best.

Also, the store at present occupied by the C.P.R. Ticket Office will be to rent after the 30th of April.

Apply to Commissioners of the Town Trust. dtf

FOR SALE!

$500 will buy a lot 64 feet front on Rubidge street, between Dublin and Edinburgh, twelve minutes walk from Post Office. On it is a large new stable, driving shed and poultry house; also a good well and 34 choice fruit trees. This is a rare chance for a building site, in a good locality, cheap.

For sale, that very desirable home on corner Dublin and Stewart streets, overlooking the town.

For particulars apply to J. C. Turnbull, Davisville P.O. or to T. H. Best, 643 Bethune street. 4eod63w2

HANDSOME BRICK RESIDENCE FOR SALE.

The undersigned offers for sale by private contract the house and premises now occupied by Mrs. Rogers, 561 Reid street, Peterborough, on the north-west corner of Reid and London streets.

The house is solid brick, with stone foundation and contains ten rooms, bath rooms and attic. It is finished throughout in natural woods, all the rooms downstairs being finished with oak and cherry; heated with hot water, open plumbing in bath room, concrete cellar. The lot has a frontage of 160 feet on Reid street by a depth of 114 feet on London street, subject to a right of way over the rear 10 feet on London street. Should the purchaser desire it, $2,000 will be allowed to remain on mortgage for five years with interest at the rate of 4 per cent., payable half yearly. For further particulars, apply to

C. J. LEONARD, Toronto, or to LINDSAY & MIGHT, Peterborough. 30d.

A GRAND CHANCE FOR INVESTMENT.

House, No. 96 Albert street, and three large lots, suitable to be sub-divided into building lots, adjoining the C.G.E. works. Also three acres, west end of Romaine street, now sub-divided into building lots, and plan registered. Will be sold at a sacrifice. Terms to suit purchaser. Apply to

T. KENT,
d635t. 38 1-2 Parnell street.

Ontario Bank
PETERBOROUGH.

Special attention to the collection of Sale Notes.
Interest allowed on deposits.
CHAS. McGILL, General Manager. JOHN CRANE, Manager.

Germs, Germs.

We hear a great deal about them these days, and rightly too; for they are the direct cause of whooping-cough, diphtheria, scarlet fever and other diseases of childhood. When any of these are in the neighborhood, you should use Vapo-Cresolene. Every evening purify their sleeping rooms with this perfectly safe remedy. It is so easy to prevent the disease in this way. For whooping cough and croup, the doctors say it is a perfect specific. 13

Vapo-Cresolene is sold by druggists everywhere. A Vapo-Cresolene outfit, including the Vaporizer and Lamp, which should last a life-time, and a bottle of Cresolene, complete, $1.50; extra supplies of Cresolene 25 cents and 50 cents. Illustrated booklet containing physicians' testimonials free upon request. VAPO-CRESOLENE CO., 180 Fulton St., New York. U.S.A.

Recommended and sold in Peterborough by H. H. Edmison, druggist.

WEST HURON LIBERALS.

Mr. M. G. Cameron of Goderich the Choice of the Convention.

Dungannon, April 8.—The largest and most representative convention ever held by the Liberals of West Huron took place at Dungannon yesterday. Every polling subdivision in the riding was fully represented, and in addition to the regularly accredited delegates there was a monster gathering of enthusiastic Liberals. Twenty-one names were placed before the convention, but most of the nominees withdrew, pledging themselves to support whoever should receive the nomination. The balloting resulted in the selection of Mr. M. G. Cameron, barrister, of Goderich, as the candidate. Mr. Cameron was not in a position to state with certainty that he could accept the nomination, and asked for ten days in which to consider the matter.

PLASTERS FAILED.

Liniments, Oils and Many Other Medicines did no Good.

A New Brunswick Postmaster Tells of his Efforts to Cure his Kidney Trouble—He Suffered for Years and Tried Many Medicines, but Only Recently Found the Right one.

Lower Windsor, N. B., April 6 (Special.)—Mr. T. H. Belyea, postmaster of this place, has made a very interesting statement of his experience in his efforts to be cured of Kidney Trouble which has bothered him for many years.

At times he would have very bad spells, and when these came on he was almost laid up.

He tried several doctors and used many medicines, but nothing seemed to help him in the least.

Plasters, oils, liniment on the outside and doses of all kinds and descriptions taken internally seem to have but one result. He was no better.

Finally through reading an advertisement he was led to the use of Dodd's Kidney Pills. He says:

"Dodd's Kidney Pills were so highly recommended for Kidney Trouble that after reading some testimonials, I concluded to try them according to directions.

"I had tried so many things that I was very skeptical and had but little faith that Dodd's Kidney Pills could or would help me. However, I did not use them long before I found that they were all and more than was claimed for them.

"I have received more benefit from them than from any other medicine I have ever used for they seem to have made a complete cure of my case.

"I feel as well as ever I did and have not the slightest trace of the Kidney Trouble that bothered me ever so long.

"I want to say that I believe that Dodd's Kidney Pills are the right medicine for Kidney Trouble."

Mr. Belyea is very well known to everybody in this neighbourhood and there are but few who have not been aware of his serious illness.

Everyone is delighted at his improved health and his published statement has done much to make Dodd's Kidney Pills even more popular in this neighbourhood than they have been.

Winnipeg and Civic Ownership.

Winnipeg, April 8.—The City Council last night decided to install its own fire alarm system under the management of the City Electrician. The Bell Telephone Company hitherto furnished this service.

An Important Engagement.

Montreal, April 8.—A despatch from Halifax, dated yesterday says the engagement is announced of Sydney Fisher, Minister of Agriculture, to Miss Jennie Fielding, daughter of the Minister of Finance.

To Be Electrocuted May 5.

New York, April 8.—Lawyer Patrick will be electrocuted May 5. He has been taken to Sing Sing.

Life Insurance for Fifty Cents.

Anyone wishing to insure themselves against heart, stomach, kidney or liver troubles, can do so by taking Merrill's System Tonic. This wonderful medicine combines the blood building properties of iron with the blood purifying and nerve toning properties found in herbs—skilfully compounded by a reliable druggist. 50 doses for 50c. Sold at Ormond & Walsh's drug store.

True Bill For Murder.

London, April 8.—The grand jury at the Spring Assize Court returned a true bill against Dr. Alexander Graham for murder, arising out of alleged abortion, and also against Agnes Kilbourne.

Out of Danger.

Welland, April 8.—Judge Fitzgerald, of Welland County, who has been [illegible] for some time at his residence, is now reported out of danger.

Vapo-Cresolene quickly cures colds, coughs, sore throat, whooping cough and croup.

WOUNDED CANADIANS

A Further List of Twenty-Two Names to the Roll.

FIFTY-SEVEN CASUALTIES IN ALL

Three Only Reported Dangerously Wounded—Five Are From Toronto, Five From London, Ont., Three From Guelph and Two From Ottawa—Lord Roberts' Tribute—Mentioned in Despatches.

Ottawa, Ont., April 8.—The full details of the twenty-two further casualties at Kleinhardt, March 31, reported to His Excellency the Governor-General yesterday afternoon from Cape Town, including names, nature of wounds, and next of kin of the wounded, are as follows:

Dangerously Wounded.

Sergt. McKugo, enlisted in Rossland, wounded in left breast, next of kin, mother, Mrs. John Maskell, custom house, London.

Corp. John A. Wilkinson, enlisted in Guelph, wounded in face and right forearm, next of kin, mother, Mrs. Catherine D. Lane, Clyde, Ont.

Pte. James Tennant, enlisted in Moncton, wounded in head, next of kin, father, James Tennant, Fredericton, N.B.

Severely Wounded.

Gunsmith John W. Monchim, enlisted in Guelph, wounded in leg and hand, next of kin, mother, Mrs. A. Monchim, Clyde, Ont.

Pte. C. S. Corson, enlisted in Toronto, wounded in forearm and hip, next of kin, father, P. R. Corson, 201 Dovercourt road, Toronto.

Pte. Francis A. Smith, enlisted in Toronto, wounded in chest, next of kin, mother, Mrs. Jane Smith, 66 Grenville street, Toronto.

Pte. John W. Millen, enlisted in London, Ont., wounded in jaw and leg, next of kin, father, John Millen, Windham Centre, Ont.

Pte. William Stokes, enlisted in London, Ont., wounded in thigh, next of kin, father, James Stokes, Fingal, Ont.

Pte. W. F. Smith, enlisted at Ottawa, wounded in arm, next of kin, Elizabeth Smith, Good Shepherd's Convent, Quebec.

Slightly Wounded.

Sergt. Norman Dewar, grazed, next of kin, mother, Mrs. Mary Dewar, Laggan, Ont.

Sergt. A. E. Monro, enlisted in London, grazed, next of kin, father, James Monro, 610 Princess avenue, London.

Corp. John Charles Bond, enlisted in Toronto, grazed, next of kin, father, J. P. Bond, 26 Division street, Toronto.

Pte. Alexander Ferguson, enlisted Toronto, grazed, next of kin, father, D. A. Ferguson, 171 Madison avenue, Toronto.

Pte. Henry E. Ballard, enlisted in London, Ont., wounded in shoulder, next of kin, mother, Mrs. S. J. Ballard, Stratford, Ont.

Pte. Clarence K. Rorison, enlisted in London, wounded in thigh, next of kin, father, B. D. Rorison, 114 Howard avenue, Windsor, Ont.

Pte. F. A. Pike, enlisted at Guelph, Ont., wounded in thigh, next of kin, brother, William Pike, Morley, Mich., U.S.

Pte. John A. Kendall, enlisted at London, grazed, next of kin, father, John Kendall, Chatham, Ont.

Pte. Fred Cooper, enlisted in Toronto, wounded in thigh, next of kin, father, H. C. Cooper, 301 Dovercourt road, Toronto.

Pte. Fred C. Wildman, enlisted in Hamilton, wounded in arm, next of kin, Mrs. A. H. Wildman, 94 West Jackson street, Hamilton.

Pte. Michael Murphy, enlisted at Peterboro, scalp wound, next of kin, Connor Murphy, 32 Lewis street, Peterboro, Ont.

Pte. William Ernest MacPherson, enlisted in Charlottetown, P. E. I., grazed, next of kin, mother, Mrs. Mary I. MacPherson, Charlottetown.

Pte. R. Lloyd, enlisted at Revelstoke, B.C., wounded in hand, next of kin, R. Lloyd, Leeminster, England.

Dangerously Sick.

The following of the C.M.R. are reported dangerously ill:

Pte. William Robinson, ill of enteric at Elandsfontein, April 5, next of kin, father, Thomas Robinson, 9 Doyle street, Halifax.

Pte. John Arthur Wilson, enlisted in London, Ont., ill of enteric at Elandsfontein, April 5, next of kin, father, John A. Wilson, 522 Hamilton street, London, Ont.

Pte. Rolland Agassiz, enlisted in Toronto, ill of dysentery at Charleston, April 6, next of kin, mother, Mrs. Jessie Agassiz, London, England.

Grand Total of 57.

This additional list of 22 Canadian wounded in the Kleinhardt's fight, which was received here yesterday, brings the casualties reported to date up to eleven killed and forty-six wounded, a total of 57.

This is believed to practically complete the list of gruesome, though, as Lord Dundonald terms them: "Glorious losses" sustained by the Canadians in that engagement.

One important outcome of the affair is, as has been stated, to quicken the desire of Canadians at home to enlist in the fourth contingent. This is shown in the increased number of offers of service, which are pouring in upon the Militia Department since Friday last.

No more inciting incident has occurred in this connection than the congratulatory cablegrams received from the Colonial Secretary and the fighting generals of England.

Who Are the Six?

A letter has been received here from Dr. D. H. Baird, who is serving as a corporal with the 10th Hospital Field Corps, in which, after speaking of the smallpox outbreak among the men, says:

"Yesterday six men rode out a few miles and they did not return. A searching party was sent out and they were all found dead. I do not know what company they belong to."

How Canadians Faced Fire.

London, April 8.—Most recent advices from the front say that at the Harts River engagement the British troops were arranged in the form of a semi-circle, the Canadian Rifles holding a point somewhat in advance and across the front of the semi-circle. The Boers were following up a bold attack on the Twenty-eighth Mounted Infantry, when they were met with a heavy fire from the Canadians, who poured volleys into them at a distance of two hundred yards. Private Evans, although mortally wounded, kept in the thick of the fight, and having fired all the ammunition in his bandolier, broke his rifle.

Port Hope Man the Hero.

Private Evans above mentioned was the son of Harbor Master Evans, Port Hope. The gallant soldier was born in Port Hope, July 13, 1874. He studied at the Port Hope High School, took senior leaving certificate at Owen Sound, graduated at Ontario Normal College, taught entrance class at the Chatham Public School and was afterwards principal of the Public schools of Huntsville and Amherstburg. He took the teacher's drill course at Stanley Barracks, Toronto, in 1898, obtaining a certificate of qualification. While in the barracks he acquired a love for the study of military tactics. When the Second Mounted Rifles were called for he joined in London, Ont., and in the shooting test made three bulls eyes.

Lord Roberts to Canadians.

Ottawa, April 8.—Lord Roberts cables the Governor-General as follows:

London, April 7.—To the Earl of Minto, Government House, Ottawa: I have telegraphed Kitchener hearty congratulations to troops who did so well at Kleinhart's River, March 31, but I would like you to acquaint the Canadian Government how much I appreciate the splendid stand of the Canadian Mounted Rifles, and how much I regret the heavy loss. (Signed) Roberts.

MENTIONED IN DESPATCHES.

London, Ont., Man Receives Praise From His Officers.

London, April 8.—The following is an extract from regimental orders issued by Lieut.-Col. T. D. B. Evans, commanding 2nd Canadian Rifles:

"The officer commanding desires to express his sincere appreciation of the excellent conduct of all ranks during the voyage and on the train from Durban to Newcastle. It has in every way reflected credit upon the good name of the regiment and Canada. He especially desires to mention the good work performed by Surgeon-Major Devine and Hospital Sergeant Niven in connection with the epidemics which occurred during the voyage. It will give him great pleasure to take steps to bring it to the notice of the Imperial and Canadian authorities."

FOR SOUTH AFRICA.

Details For the Recruiting of the Fourth Canadian Contingent—Soldiers Are to Get the Preference.

Ottawa, April 8.—The new force for South Africa will be recruited for twelve months or until the termination of the war. The Imperial Government will pay cavalry rates from the date of enlistment prior to embarkation and Imperial yeomanry rates from and inclusive of the date of embarkation.

The rates of pay for non-commissioned officers and men are: Regimental Sergeant-Major, $2.19; Quartermaster Sergeant, Farrier Sergt., and Farrier Staff-Sergeant, $2.06; Company Sergeant-Major, Company Quartermaster-Sergt., $1.94; Sergeant, $1.70; Corporal appointed paid Lance-Sergt., $1.58; Corporal and paid Lance-Sergt., $1.46; private, $1.21.

The age of recruits is to be not under 20 nor over 40; height not under 5 feet 5 inches; weight not to exceed 185 pounds; chest measurement not less than 34 inches.

On the organization of the 2nd Mounted Rifles the places of enlistment were London, Hamilton, Toronto, Peterboro, Ottawa and Kingston.

Recruits must be able to ride and shoot. A preference will be given to men who have had previous service in South Africa.

No Deaths Have Resulted

From consumption where the patient was not first afflicted with a common cough. This ought to warn people to take Four T's, the great guaranteed cough cure, which cures coughs in 24 hours, the worst colds in two days, and is the only positive cure known for bronchitis and pneumonia. Large bottles 25c. at Ormond & Walsh's drug store.

Everton Wagar Was Killed.

Napanee, April 8.—Everton Wagar, a young man about 28 years old, was instantly killed about 2.30 yesterday afternoon while raising a house. The building, which was the property of William Ferguson, was standing on jack screws, and these were being lowered to bring it down to the wall. Wagar was lowering the jack on the corner faster than the man was lowering the next one. This caused the building to swerve, and Wagar, who was between it and a fence, instead of stepping aside like the other workman, attempted to crawl under into the cellar. The consequence was that the building settled on him across the chest and killed him almost instantly.

PILL-PRICE

The days of 25 cents for a box containing 40 pills are numbered.

Dr. Agnew's Liver Pills at 10 cts. and 25 cts. a vial are surer, safer and pleasanter to take, and are supplanting all others—All druggists sell them.

Cure Constipation, Sick and Nervous Headaches, Dizziness, Lassitude, Heartburn, Dyspepsia, Loss of Appetite and all troubles arising from liver disorder. 40 pills 10 cts; 100 pills 25 cts. 43

A MAN WITH TWO NAMES.

Kappelle, Buffalo Insurance Agent, Was Also King of the Falls.

Niagara Falls, Ont., April 8.—A sensation burst over the City of Niagara Falls, N.Y., when it was learned yesterday morning that Edward W. King, who has occupied a luxurious furnished office in the Gluck office building as secretary-treasurer of the Nash Improvement Company of Niagara Falls, N.Y., had been arrested for obtaining money under false pretences. Mr. King, about two years ago, was ostensibly married to one of Niagara's fairest daughters, Miss Louise Green, a granddaughter of Mr. George F. Green, a well-to-do citizen of Niagara Falls, New York. The couple have lived apparently happily together at 842 Niagara avenue, Suspension Bridge, N.Y., in an elaborately furnished house. His arrest was the result of a deal King perpetrated on Grandfather Green, and the result found that King was none other than Edward W. Kappelle, the well-known insurance man of Buffalo, with a salary of $1,000 a month, maintaining a comfortable home at 302 Massachusetts avenue, in that city, where he has a wife and two children. The certificate of incorporation of the Nash Improvement Company names Albert F. Aird, Buffalo, Edward W. King, New York City, and Edward W. Kappelle, as the directors for the first year. It is quite plain, King-Kappelle has not only been living a dual wedded life, but also a dual business life. The friends of his Falls wife fear that she has been fooled into a mock marriage at Rochester, N.Y.

Two Million Victims.

It is estimated that one-third the population of Canada are victims to the pill habit. This should not be so, as Merrill's System Tonic tones the Liver, restores the natural muscular powers to the bowels, and permanently cures habitual constipation. The result is that dyspepsia, impure blood and nerve troubles disappear. One 50 cent bottle cures. Sold by Ormond and Walsh.

Chinese Exclusion Bill Passed.

Washington, April 8.—The House passed the Chinese exclusion bill yesterday after having incorporated in it several amendments which increased the drastic character of the measure. The principal one not only excludes Chinese by birth and descent, but all Chinese of mixed blood.

Hadda Mullah All Right.

Peshawar, Punjaub, April 8.—Hadda Mullah (the fanatic who was reported to be marching on Cabul with 5,000 armed followers) reached Cabul March 28, saw the Ameer, congratulated him on his accession, and expressed the intention of returning home immediately.

TO CURE A COLD IN ONE DAY

Take Laxative Bromo Quinine Tablets. All druggists refund the money if it fails to cure. E. W. Grove's signature is on each box. 25 cents. tu-th

BANK OF MONTREAL

(Established 1817. Head Office, Montreal)

Capital paid up)..... $12,000,000
Reserved Fund..... 7,000,000
Undivided Profits..... 876,531
General Manager, E. S. CLOUSTON.

PETERBOROUGH BRANCH.

Savings Bank Dept.—Interest allowed current rates. Domestic and Foreign Exchange bought and sold A general banking business transacted

W. H. HOGG, Manager

Dr. T. Popham McCullough

EYE, EAR, NOSE AND THROAT.

OFFICE:

Corner George and Murray Sts. Peterborough.

Mrs. G. Vinette's Hair Preparation

Cures Baldness, Gray Hair, Irritation of Scalp Eczema, Removes Dandruff. Restores Grey Hair to Natural Colour, Stops Falling Out, etc. Guaranteed in all cases. References if required.

Residence, 539 Reid Street, north of Wm Hamilton Mfg. Co's Works Peterborough.

PROPERLY TAILORED

Spring Overcoats and Spring Suits

Dressy men, youths and boys can select from the best made and properly tailored garments at the City Clothing Store.

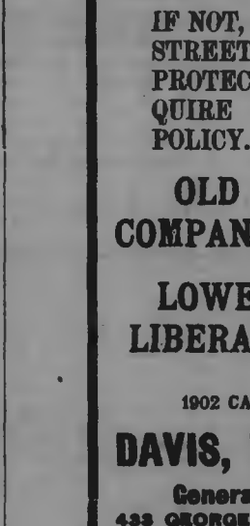

SHOREY'S FAMOUS RIGBY SUITS, with a ticket of warrant with each suit.

SPRING TOP COATS, short or long, many shades, styles and lengths to choose from.

GREAT STOCK OF CLOTH

If we can't please you in a ready-made garment, we have a great stock of new woollens to select from if you prefer a Suit or Overcoat made to your measure.

A SHORT PURSE HAS A LONG REACH AT LeBRUN'S.

TOOKE'S and W.G.R. Fancy Cambric Shirts—right material, attractive styles, good fit, all sizes.

H. LeBRUN & Co.

R. U. INSURED.

IF NOT, CALL AT 433 GEORGE STREET AND SECURE THE PROTECTION WHICH YOU REQUIRE IN AN INSURANCE POLICY.

OLD AND RELIABLE COMPANIES REPRESENTED

LOWEST RATES AND LIBERAL SETTLEMENTS.

1902 CALENDARS FOR EVERYBODY

DAVIS, THOMPSON & CO.

General Insurance Agency,
433 GEORGE STREET - - - - PHONE 40

Say, Boys!

The **Central Boot and Shoe Store** feel confident of your esteemed patronage if you will only inspect our very complete stock of Modern Footwear:

Boys' Box Calf Goodyear Welt Bals, modern in every respect, sizes 1 to 5..... $2.50 to $2.75

Boys' Box Calf and Dongola Bals, McKay lined and standard screw, sizes 1 to 5..... $1.40 to $2.25

Boys' Boston Calf Bals, standard screw, sizes 1 to 5..... 1.00 to $1.50

Boys' Pebble and Grain Bals, standard screw, sizes 1 to 5. $1.25 to $1.75

We will continue our Size Sale as advertised during the past two weeks.

R. McWHINNIE

Phone 302. 394 George Street

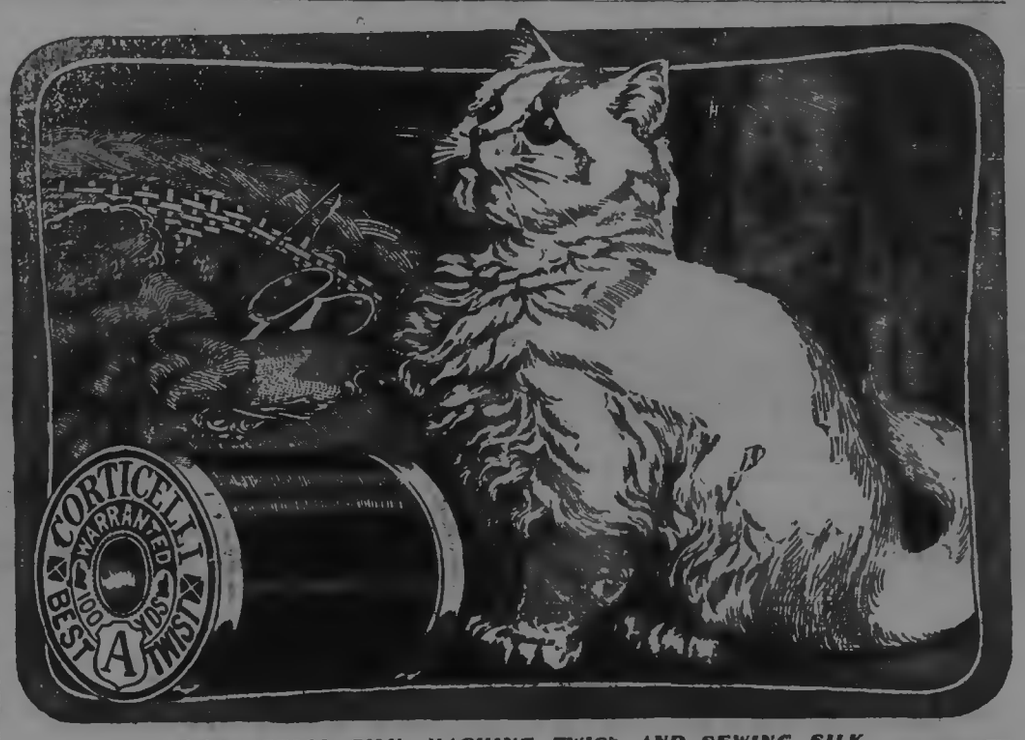

Corticelli

SPOOL SILK, MACHINE TWIST AND SEWING SILK

Unequalled for Hand or Machine Use.

CORTICELLI is the smoothest, strongest and best Spool Silk made. For over sixty years this silk has been a favourite with almost every household in the country.

CORTICELLI BUTTONHOLE TWIST is furnished put on 10 and 16 yard spools.

☞ Both Spool Silk and Buttonhole Twist are made in all colours to match all seasonable dress goods found in the market.

More Good Boot News!

We think every man, woman, boy and child in Peterborough ought to buy their Spring Footwear at **GOUGH'S. WHY?**

BECAUSE we believe those who buy here fare better than those who don't.

BECAUSE our assortments are so complete that no one need be disappointed.

BECAUSE qualities in material as well as making, are free from all that is second-class and unworthy.

BECAUSE values here are all the best in town.

The proof is easy. Come and judge for yourself.

FAULTLESS HATS.

You're pretty well posted on Hats from Gough's. You get just what you want **cheaper** than anywhere else in town. That's another feather in our cap.

GOUGH BROS.

TULLY & MERRELL, Managers.

EASTER TERM
AT THE
Peterborough Business College
TUESDAY, APRIL 1st.

A good time to enter either the Commercial or Shorthand Department.

WM. PRINGLE,
PRINCIPAL.

DURING LENT

We are selling

Religious Statues
Scapulars
Prayer Beads
Medallions, Etc.

MRS. JAS. BYRNE
Ladies' Hair Works, - - - 424 George St

Tenders

for the construction of a

COMBINED CONCRETE DAM and RAILWAY BRIDGE

at Peterborough, Ontario, will be received until

FRIDAY, THE 18TH INST

addressed to Charles H. Keefer, C.E., Metropolitan Building, Metcalfe Street, Ottawa.

Plans and specifications may be seen at the office of The American Cereal Company, Peterborough, or at the office of Charles H. Keefer, C.E., Ottawa.

The lowest or any tender not necessarily accepted.

Ottawa, April 4th, 1902.

Daily Examiner.

TUESDAY, APRIL 8, 1902.

Portland Cement.

Beaver, Star and Ensign—the most reliable brands. Special prices in large quantities. R. HICKS & CO., formerly Rathbun's, Bethune street, corner Murray. 'Phone 48.

Stony Lake Cottagers.

The annual meeting of the Stony Lake Cottagers' Association will be held on Thursday evening in the Board Room of the Toronto Savings and Loan Co., when the yearly reports will be presented and officers elected.

King's Daughters' Dinner and Musicale for charity in the Y.M.C.A. building on Thursday evening, April 10th.

Admission 25 cents.

High-Class Wall Papers.

In wall papers we show only such designs as are peculiarly suitable for walls and ceilings. Some rooms we have seen covered with a material which in design and texture would look better on a chair. In bedroom and parlour papers we show carefully selected designs at prices which have not been equalled here before. A. H. Stratton & Co.

Tea and Concert Thursday.

The King's Daughters is a society which is deserving of every encouragement at the hands of the citizens at large. Distributing charity freely to the poor of any and every denomination, their's is truly a work deserving of kindly recognition. During the past winter assistance was extended to thirty-six poor families in Peterborough, and no less than five hundred articles of clothing were distributed. The members of the society find that their funds are now all expended and in order to refill their depleted exchequer, have decided on giving a tea and concert in the Y.M.C.A. Thursday. The tea will begin at 5.30 and last until 8 o'clock, after which the concert will take place. The admission fee has been placed at a quarter and for this small outlay a capital meal can be enjoyed and an act of practical charity performed at the same time.

PTE. MURPHY WAS WOUNDED.

More About the Recent Deadly Engagement.

Pte. Evans' Gallant Death—Capt. Milligan's Record as a Marksman.

It is now generally conceded that the Peterborough representatives on the Canadian Mounted Rifles were in the engagement at Hart's River. This belief is confirmed by the news that Private Michael Murphy, is amongst the wounded.

Private Murphy is a son of Mr. Connor Murphy, No. 32 Louis street, town, and is well known. He was prior to his departure for South Africa, a colour sergeant in "A" Co. 57th Regiment, and was always an enthusiastic soldier. His friends will be pleased to learn that his wound is reported not serious, it being only a scalp wound.

CORP. KNISELEY.

A story illustrating the unassuming nature of Corp. Kniseley, of the Canadian Dragoons, who was killed at Hart's River, was in circulation in Toronto yesterday. He enlisted in Toronto, and was very well known there, but did not reside in the city. When he was offered the £5 and match box granted by the city to each of the Toronto men, he enquired the terms upon which the gift was made, and thinking that because his home was not in Toronto, he had no right to the gifts, declined them.

CAPT. MILLIGAN.

The career of Pte. Milligan as a rifle shot was notable to the very moment he left Canada. During the few days the regiment waited at Halifax he took part in a number of competions In one he made 97 points with 8 feet of wind, and in another 98 points on a still day with the thermometer below zero, and two feet of snow on the ground. His achievements were highly praised in letters written home by Lt. F. F. Clarke at the time.

PRIVATE EVANS.

Of Private Evans, who was killed, the Port Hope Guide speaks as follows;

We deeply regret to find among those who bought victory by death at Hart's River, was our Charlie Evans. No one who recalls that face would accuse him of fighting proclivities, and yet for a long time it had lain upon him as a burden, that he should, in so far as he could, help end the weary fight. He joined the second contingent Mounted Rifles at London, and sailed with Squadron E on the steamer Manhattan, arriving at Durban Feb. 19th, and has since then up to the time of his death, been rushed towards the scene of conflict. It does seem strange that the last to reach the area of fighting, should, all unused to Boer tactics, have been put in the vanguard in the fight, but what we know not now will probably be told us some day. Charlie was one of Port Hope's brighest boys and the eldest son of our Harbour Master, Jas Evans, Esq., and was born in Port Hope, nearly twenty-eight years ago. He received his education at our public and high school, and graduated as a high school teacher. He taught in Chatham and Amherstburg, and was eminently successful in his chosen profession. His brother Will enlisted when he did in the same company, but so far as known has escaped the Boer bullets. The deceased young man was a general favourite with a large circle of acquaintances. He was a member of the Methodist church, and while at Amherstburg was superintendent of the Sunday school there. The sincerest sympathy of the whole community goes out to Mr. and Mrs. Evans in the loss of their beloved son.

It was Private Evans, who, although mortally wounded, kept in the thick of the fight, and having fired all the ammunition in his bandolier, broke his rifle.

Seats for the Caledonians.

The reserved seat plan of the Opera House for the Caledonian Concert Co's entertainment on Thursday evening, April 10th, has been opened at Ormond & Walsh's drug store. This promises to be one of the most delightful musical evenings of the season. Mr. Alfred D. Sturrock, the eminent baritone, one of the four celebrated artists who is to appear, has many warm friends and admirers in Peterborough. 2d

RATE REMAINS THE SAME.

Eighteen Mills on the Dollar Will Meet the Demand.

SMALL-POX CASES COST $900.

Supporters of Separate Schools Will Pay an Additional Mill—The Detailed Statement.

The general rate of taxation for the town, this year, remains without change, a bylaw being passed by the council last evening fixing the rate at 18 mills on the dollar. Supporters of Separate Schools will have to pay 19 mills on account of the increased demand. Appended is the detailed statement of the estimates:

Estimated Revenue and Expenditure of the Town of Peterborough for the year 1902.

REVENUE.

Ashburnham	$ 250 00
Auburn Power Co	100 00
Arrears of taxes	150 00
Bell Telephone Co	400 00
Dog tax	600 00
Licenses from License Com	2,500 00
Licenses from all other sources	1,200 00
Market tolls	1,270 00
Otonabee Power Co	100 00
Peterborough Lt & Power Co	400 00
Police Court	650 00
Percentage on Taxes	700 00
Statute Labour	100 00
Revenue from all other sources	4,603 07
	$14,088 07

EXPENDITURE.

Assessment	1,375 00
Charity	1,375 00
Chairman's expenses	100 00
Dog tax	25 00
Election & voting on bylaws	250 00
Fire Department	4,225 00
Granolithic walks maintenance	125 00
Heating	460 00
Health	350 00
Hydrants	155 00
Insurance	100 00
Interest	1,300 00
Light	4,300 00
Law	1,000 00
Market	200 00
Miscellaneous	1,000 00
Municipal Government	2,500 00
Parks	400 00
Property	750 00
Printing and stationery	750 00
Refunds	200 00
Streets and bridges	9,936 00
Street watering	1,525 00
Snow ploughing and shovelling	400 00
Special grants	2,400 00
Smallpox	900 00
Sewer maintenance	500 00
Voters' lists	175 00
Losses	2,900 00
Peterborough Water Com	6,945 00
Administration of Justice	6,650 00
Collegiate Institute	6,000 00
Public Schools	18,000 00
Roman Catholic Separate Sch'ls	4,400 00
Peterborough Town Trust Com.	12,033 94
	$94,828 94

RECAPITULATION.

Estimated Expenditure,

Town Rate	$47,755 00
Less Estimated Revenue	14,088 07
	$33,666 93

Estimated Expenditure,

Special Rate	$47,073 94
Amount to be raised	$80,740 87

ASSESSMENT.

Protestant	$3,924,065 00
Roman Catholic	673,425 00
Total Assessment	$4,597,490 00
Exempt from all taxes except Schools	$239,340 00
Ass'ment for town purp's	$4,358,150 00

RATES.

	Am't Requ'ed
Administration of Justice	$ 6,650 00
Town	33,466 93
Public Schools	18,000 00
Roman Catholic S. S.	4,400 00
Collegiate Institute	6,000 00
Commissioners demand for town purposes	3,465 71
Commissioners demand for school purposes	3,558 23
	$80,740 87

PROTESTANT RATE.

Administration of Justice	1.50—100 mills
Town	7.73—100 mills
Public Schools	4.62—100 mills
Collegiate Institute	1.32—100 mills
Commissioners for Town purposes	1.90—100 mills
Commissioners for School purposes	.93—100mills
	18 mills.

ROMAN CATHOLIC RATE.

Administration of Justice	1.50—100 mills
Town	7.73—100 mills
Separate Schools	6.55—100 mills
Collegiate Institute	1.32—100 mills
Commissioners for town purposes	1.90—100 mills
	19 mills.

PERSONALS.

Mrs. Charles M. Stanley's many friends will regret to learn that she is suffering from the effects of a very heavy cold.

NEWS NUGGETS.

—The Stanley Piano Company shipped a fine instrument out to Mr. H. H. Bradburn, Winnipeg, yesterday. Bert says that a Peterborough piano is good enough for him.

—County Police Magistrate Edmison was in Lakefield yesterday, hearing the domestic troubles of Frank Newell and his wife, from Methuen township. Articles of separation were agreed upon.

—Mr. T. J. Parker's Bicycle and Repair Shop at the corner of Hunter and Queen street, is again in full swing. All orders promptly and satisfactorily attended to. A full stock of new and second hand wheels on hand. 30d61

Drill To-night.

Members and prospective members of the 57th Regt., are reminded that this is drill night.

Read it Again Ladies.

The "April Dress Goods" advertisement of the Golden Lion, which appears in this evening's Examiner, is worth reading again. A number of typographical errors crept into this advertisement in last night's issue, which rather detracted from its effectiveness.

FOR SALE.

$1300.00 will buy a Two Storey Brick House, in good locality. Terms to suit purchaser. Apply to

H. O. STABLER, 804 George St.

A BIG PROPOSITION.

The letter received from Mr. Robert Stuart, of the American Cereal Company, by the Town Council, to which reference is made in another column, demands careful consideration, and immediate action. Mr. Stuart's statement that the completion of the canal to Georgian Bay means more to Peterborough than any other inducement which could be offered manufacturers, carries a great deal of weight with it, coming from such a source. That Mr. Stuart has the courage of his convictions, is shown by his offer to purchase the corporation's rights along the river banks, if the town is not prepared to undertake the cribbing, etc., which is necessary to ensure good dockage. That the aldermen are alive to the situation, is shown by a clause in the report of the Legal Committee, giving the Mayor a free hand to act in the matter. This certainly appears to be the growing time for Peterborough.

ORGAN RECITAL
MURRAY STREET BAPTIST CHURCH

THIS EVENING
ADMISSION 25c

ARTISTS:
ARTHUR BLAKELEY, Mus. Bac.
CLARENCE GLASS, Boy Vocalist.
FRANK WILLIAMS, Boy Violinist

Is Your Piano in Tune?

The change of season affects pianos as well as everything else. Mr. Geo. Gumpricht, practical piano maker and tuner, with twenty-eight years' experience, attends to all orders left at Mr. H. S. Macdonald's drug store.

HONEST TRUNKS!

We warrant our Trunks just as we represent them to be.

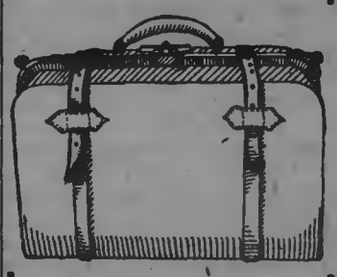

We have complete lines of Stateroom Trunks, Canvas-covered Trunks, Leather Valises, Club Bags, Gladstone Bags, Telescope Cases, etc.

Best goods sell easily at moderate prices.

J. T. STENSON

Agency for Waterman's "Ideal" Fountain Pen.

PETERBOROUGH BOOKSTORE

Agency for Butterick's Patterns. The Best

APRIL 8, 1902.

Out-Door Sports!

We are outfitters for every game in vogue in Canada. Each line is represented by a large and varied stock, and the fact that this department has been "on the go" from the beginning, is the best evidence that we are helping to cultivate out-door sports, and that our prices and goods are right.

We are special agents for Spaulding & Co., of New York, and are enabled to quote special net prices to clubs.

BASEBALL—Baseballs, Baseball Bats, Baseball Mitts, Baseball Masks and all requisites for the game.

LACROSSE—Lacrosse Balls and Lacrosse Sticks. Special Clock Cord Sticks, specially selected.

GOLF—Golf Clubs, Golf Balls, Caddie Bags, etc. The most particular player suited from our collection of clubs.

TENNIS—Tennis Racquets, Tennis Balls, Tennis Nets, Tennis Sets.

FOOTBALL—"Stratton's Special" Association Football and other requisites.

PING PONG—Our line of this new and exciting game is complete. The Goods are as low as the lowest. Ping Pong Bats, Balls, Nets, etc. Most popular makes.

CROQUET—Everything right up to date. Sets complete at varying prices.

A. H. STRATTON & CO.

The Peterborough Bookstore.

NEW BOOKS.

The following new books have been supplied to the Public Library:

Audrey (2nd copy)... ... ... Johnston
The Magic Wheel ... ... Winter
Some Women I have Known...Maartens
The Man Who Knew Better...Gallon
The Devastators ... ...Cambridge
The Tales of Dunstable Weir ...Zac
Naughty Man ... ...Long
The Seige of Lady Resolute...Dickson
She Stands Alone ... ...Ashton

Eastertide Waists at Gemmell's.

Simply beautiful displays of Ladies' Waists, of almost every new and desirable description. See our two large show windows for 1902 styles and fabrics at about one-half regular prices. Window No. 1 contains an array of black satana waists, flannelette waists, in French flannel designs, and Roman satin waists in various colourings—all regular $1.[illegible] sellers—your choice for only 75c. Window No. 2 contains samples of some silk waists, in the striped [illegible]ns of mauve, blue and white, English cashmere waists with com[illegible]n of tucks and hem-stitching, [illegible]uroy velvet waists trimmed with [illegible] lace, black lustre waists with allover tucking, and pretty French flannel waists in dainty colourings and new effects—all lined throughout—ranging in price from $1.75 to $2.25 — your choice this week for only $1.00.

C. G. GEMMELL.

RICHARD HALL & SON

PETERBOROUGH'S MODERN STORE.

CARPETS and HOUSEFURNISHINGS

THE LARGEST assortment of Carpets and Housefurnishings between Toronto and Montreal. That's what we have at this store. It's quite a big boast, but we have Goods to back it up.

AS TO QUALITIES we have the best that money can buy—from makers who have a world-wide reputation, and we have the exclusive control of these Goods for this district. You can't get them elsewhere.

FOR PRICES we are the leaders. We give you the best goods at prices lower than you are asked to pay for much inferior goods elsewhere.

OUR HOUSEFURNISHING DEPARTMENT

CARPETS OF EVERY DESCRIPTION.

BRUSSELS CARPET	COCOA MATTINGS
WILTON CARPET	COCOA MATS
AXMINSTER CARPET	WINDOW BLINDS
VELVET CARPET	CURTAIN POLES
TAPESTRY CARPET	LACE CURTAINS
UNION CARPET	TAPESTRY CURTAINS
ALL WOOL CARPET	TABLE COVERS
HEMP CARPETS	COUCH COVERS ART DENIMS
OILCLOTHS	VELOURS
LINOLEUMS	TAPESTRY COVERINGS
INLAID LINOLEUMS	CURTAIN NETS
JAPANESE MATTINGS	DRAPERIES, RUGS

RICHARD HALL & SON DIRECT IMPORTERS. 130, 132, 134 SIMCOE STREET

THE STORE THAT NEVER DISAPPOINTS

A BRISK BUSINESS WEEK : :

PREPARATIONS ARE COMPLETE

For a week of very brisk selling. The WANTABLE LINES are here in abundance—every Department is thoroughly stocked with the newest of the season's offerings. A word about

MILLINERY

We are again enlarging our workroom staff to keep pace with our orders. Every new idea as it appears in the fashion centres, is reproduced in our Millinery Parlours. Early in the week orders are desirable as far as possible.

COSTUMES

Saturday we re-stocked this Dept. with a Large and Exceptionally Fine assortment of Ladies' Costumes in all the newest designs and styles. If you have never inspected our lines, you don't know of the extent of our variety.

Cressman

385 GEORGE STREET. 'PHONE 171.

PRETTY HOSE !

Our stock of Hose, as all know, is always exceedingly well assorted, yet this year we surpass everything hitherto attempted in previous years. We have everything in hose—silk, cashmere and cotton open work, from 20c gradually up to $1.00. All the latest stripes, fads and fancies, Black Hose with bal. white and cashmere feet, Children's Pink, Blue, Cream and Red Socks and Stockings. See our Children's open work Hose from 20c up.

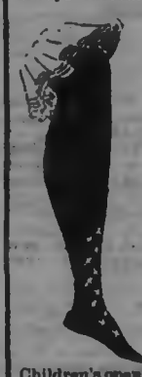

PORT HOPE KNITTING WORKS

Having resumed business in the old stand I am prepared to give prices to suit all.

Sets of Teeth, Best, ...	$7.00
Sets of Teeth, Good, ...	6.00
Gold Crowns, 22k.	5.00
Silver Fittings, ...	50
Gold Fillings, ...	1.00 up.
Extracting, painless, ...	.25

WILL S. HALL, L.D.S., D.D.S.

Rooms 2 and 3 Over China Hall.

Office Hours—8 a.m.—6 p.m. 7—9 p.m.

Pure Maple Syrup

—We have received a small
—quantity of Pure Maple
—Syrup from Quebec, which
—is guaranteed free from
—adulteration.

30c per Quart

E. F. MASON & CO.

GROCERS,

429 and 431 George St., Peterborough

Enlarged Pictures and Groups

My work combines the qualities of Permanence, Artistic Posing and Natural Likeness.

When you're ready for a sitting make your appointments with

LENDRUM Only Ground Floor Studio Charlotte Street.

VILLAGE COUNCIL.

A Deputation From the Corporation Labourers and Teamsters in Attendance.

The village council held its regular meeting last evening, Reeve Smith in the chair, and present, Councillors Sheridan, Johnston, Pollock and Adams.

The minutes of the last meeting were read and on motion confirmed.

The following accounts were presented, and on motion, ordered to be paid:

Peterborough Hardware Co ...	$ 9 40
H. Thompson	1 00
J. E. A. Fitzgerald	5 25
A. H. Stratton	95
Dr. Bingham, 3 months salary...	12 50
Pay sheet No. 6	62 85
Pay sheet No. 5	10 75

A communication from Civic Association was read, recommending that the council number the houses, setting forth the manner in which it should be done. —Received and left to a committee composed of Messrs. Johnston and Sheridan to enquire into cost, etc.

The statement of receipts and expenditures from March 5th to April 5th, which showed that the total receipts amounted to $1,718.39, and the total expenditure $193.78.

Tenders for street watering were received as follows:—Michael O'Brien, $259; Henry Cox, $218; Martin Kylie, $215; D. McMahon, $240; W. Fitzgerald, $219.

Considerable discussion took place as to what streets should be watered, and on motion of Councillors Adams and Pollock, the tender of Mr. Martin Kylie for $215 was accepted, and a suitable guarantee be furnished for a faithful performance of duty. —Carried.

Moved by Councillors Adams and Pollock, that the amount received for the sale of the gravel lot to Chas. Meyett be applied to bylaw No. 173.—Carried.

John S. O'Connell was present and explained that he had paid the back taxes on some village lots that were sold for taxes, and as he could not secure a title he asked that his money be refunded.

On motion of Councillors Johnston and Adams the amount, $11.99, was refunded.

Moved by Councillors Pollock and Adams, that bylaw No. 272, a bylaw to borrow $5,000.00 for current expenses, be read a first time.—Carried.

The Reeve explained to the Board what steps had been taken in regard to the agreement to be entered into with the Water Commissioners of the town, and the matter was pretty thoroughly discussed, though no action was taken.

A deputation of labourers and teamsters waited on the council, asking for an increase of wages. Mr. Jos. Whiteman acted as spokesman for the labourers, and Mr. Brisbin represented the teamsters. Mr. Whiteman stated that the labourers were entitled to an increase of 25c. a day.

Reeve Smith delivered a very eloquent address on the labour question, stating that he was not in favour of a general increase, but he would favour a rate of from $1.00 to $1.50 for a day of nine hours, the street inspector to grade the men, and $3.00 a day for a team.

After a great deal of discussion, pro. and con. Moved by Councillors Johnston and Sheridan, that this corporation establish a rate of 16 2-3c per hour for labouring work on corporation, and also that we pay for teamsters a rate of 33 1-3c per hour for 9 hours. This resolution to have force only for the year 1902, dating from the 7th of April.—Carried.

Moved by Councillors Johnston and Sheridan, that an order be drawn on treasurer for the assessors' salary of $45.00 each.—Carried.

After several other minor matters had been discussed, the council adjourned.

Cool Evenings.

You want some Butt's Cannel Coal for your grate, these cool evenings. R. Hicks & Co.

MR. MILLER'S RESERVE.

While Mr. Miller, the Opposition candidate, is not charged with being a reserved man, he seems to be open to the imputation of being a reserving man.

In his Opera House remarks he came out as a hard and fast, thick and thin, supporter of Mr. Whitney, the leader of the Conservative Opposition, But, at the same time, he reserved the right to go his own way on two questions, those of labour and prohibition.

It is interesting to note that Mr. Miller excepts the two questions upon which he can hope for no help either from Mr. Whitney or his followers. The Opposition candidate takes the peculiar position that he will stand aloof from his leader, and stand alone on these two questions. He takes the position that only by legislation can the disabilities of the labouring man be removed.

How does he expect to get this legislation? The leader to whose support he is pledged, and the party to which he belongs, cannot be expected to do anything in this direction. All history shows the Conservative party to be the friend of the classes, and not the friend of the masses. Canadian history also shows it. In all the years of Conservative rule, we find only one measure placed on record by that party in favour of labour and its rights, and that is the statute setting apart Labour Day as a Dominion holiday. It has been the way of the Conservative party to pose as the fair-weather friends of of labour — just before an election — but when the time came to give their friendship effect, the matter was forgotten. In this province, the Conservatives, while professing friendship for labour, have steadily pursued the dog-in-the-manger policy of criticising in a hostile spirit, and obstructing, the efforts of the Liberal Government in the work of enacting legislation for the benefit of the working man and working woman.

Now, what is Mr. Miller's position? He announces himself, the hard and fast supporter of Mr. Whitney, the leader of a party which has always been the friends of the classes, and hence the virtual, if not avowed, enemy of the masses, inasmuch as while it professes the desire to do so, it has never taken any action, with all its long years of oppirtunity, to give any legislation in the interests of labour.

Mr. Miller professes to want legislation in the interests of labour. He supports the leader of a party which cannot be expected to do anything in this direction, for, in spite of its twenty years of opportunity, it has never done anything in the way of enacting legislation that will remove working men from the position of being "hewers of wood and drawers of water."

Mr. Miller supports a party which is historically and constitutionally, hostile to the work of helping the working man to rise. He opposes the Government of a party which from its very name, constitution and history, has been in all ages the friend of freedom and enfranchisement of the masses, who have suffered from the oppression of capitalistic and aristocratic classes.

Mr. Miller is the announced and bitter opponent of the Liberal Government of Ontario, which has practically, for every year of the thirty years it has been in power, placed upon the statute books of the province some law in the interest of the working man; and, perhaps, no country in the world, has a more complete and comprehensive code of labour laws than the Province of Ontario.

There is no interest which has received more full and earnest consideration at the hands of the Liberal Government than that of the wage earner. The history of labour legislation coincides with that of the Liberal administration, for previous to the advent of the Liberal party nothing has been done to protect the labourer from the many forms of injustice to which the greed of employers rendered him liable, nothing had been done to safeguard him from accident arising from dangerous surroundings, or to provide against unsanitary conditions. With these and similar objects in view a large amount of legislation has been placed upon the statute books by the Liberals. The wishes of labour have been deferred to and the best features of advanced laws in other countries have been taken advantage of in framing legislation in the interest of the working classes of Ontario. Labour laws have been amended and improved from time to time as experience suggested; and, now, it is safe to assert, there is no country where the wage earners — especially the class who most require protection — the women and children—are more thoroughly shielded, so far as laws can afford protection, against the consequences of injustice, negligence or want of consideration of employers, than in the province of Ontario.

Mr. Miller opposes the Government of a party which has done all this, and supports the leader of a party which has never done anything except make promises and pass a holiday law.

Yet Mr. Miller claims independence in the matter of labour, and poses as the advocate of legislation in the interests of the working man. How will he do anything to give effect to his ideas? He is a supporter of a party which, as shown by its past record, will not do anything for labour; He opposes a Government which, as shown by its past record of unequalled legislation in the interests of labour, will do all that its legislative powers will permit.

Mr. Miller says he will support "measures of benefit" to labour no matter where they come from. He is pledged to do his best to put out a Government friendly to labour and put in a Government that has never shown itself friendly to labour.

What will his position be if he is elected and Mr. Whitney returned? If the latter is consistent with his party's record, Mr. Miller can expect no advanced measure of labour legislation from that source. He has (let us "in a moment of weakness" suppose) put out the party that would introduce labour legislation. What then?

Mr. Miller will be a party of one, with a Government hostile to his aims, and the party friendly to his aims in the cold shades of Opposition. Will he, then, as a party of one, be able to carry out the principle he stated on Saturday evening — "the only way to settle the capital and labour question is by legislation."

In academic and debating school politics, "talking to the gallery" may be all right, but in practical politics, the serious work of legislation, "talking to the gallery," doesn't count — it can have no effect in giving laws that will receive the royal assent.

Mr. Miller's position is exactly analogous on the temperance question. He reserves his independence there also. He supports a leader who has declared himself in deadly opposition to prohibition and in favour of degrading the license law by restoring it to the unspeakable evils of municipal control. Mr. Miller opposes a Government which has given the people the only measure of prohibition the Province has ever had, and the only measure the Privy Council declared it had power to pass.

Mr. Miller says the referendum is "loaded." That is true; it is "loaded" down with the incubus of bogus apostles of temperance, who, caring more for party success than for moral reform, make the temperance question a football to be kicked about in the sordid "scrum" of party politics.

Diphtheria and scarlet fever cannot spread where Vapo-Cresolene is used. All Druggists.

NEW HATS

For Spring, 1902.

WM. LECH & SONS

Hatters and Furriers, 413 George Street.

Charming Creations
—IN—
Spring Hats.

Our exhibition of the Choicest Parisian and American Creations, and the productions of our own workrooms, is a continued success. Handsome Trimmed Hats, Stylish Untrimmed Hats, English and American Sailor Hats, Fancy Neckwear, Spring Gloves, Newest Veilings, Lace, Flowers, and Foliage, etc., etc.

MISS DELANEY.

THERE ARE MANY REASONS

Why Henry & Co. are able to hold the continuous custom of Peterborough's best people.

The highest grade of Family Groceries, Wines, Ales, etc., at the closest prices, is one reason.

Courteous treatment—perfect cleanliness and order—conscientious effort to give customers precisely what they ask for, are other reasons.

A little Good Ale or Porter is as good a spring tonic as anyone could take. If we didn't keep it Good we wouldn't sell it.

HENRY & CO.

Family Grocers and Wine Merchants, Opposite the Opera House, George Street.

THE BEEHIVE

"WHATEVER WE DO, WE DO IT WELL."

DAINTY WAISTS !

Our Silk Waist trade is assuming very large proportions. There must be some reason for this. Our customers tell us that it is because we are so careful that all our Waists are thoroughly up-to-date and correct in every particular. There is no clumsy home-made garment in the whole stock. We guarantee

A CORRECT FIT.

Our Silk Blouse, open back, embroidered front, tucked sleeve and new cuff in blue and old rose, very dainty, only..... $3.00

Another line tucked yoke, two rows of hemstitching, open back, giving that broad shoulder and low bust effect, which is now so popular, in cream and old rose..... $4.00

Another style in taffeta, tucked yoke, hemstitched, embodying all the latest ideas, in pale blue, old rose, pink, cream, cardinal etc..... $5.50

Another very popular Blouse is made up of soft, English silk, tucks in groups and prettily trimmed, in pale blue, old rose, pink, cardinal, cream, etc..... $4.50

Handsome Cashmere Blouse, Paisley stripe, tucked with the stripe, open back, navy and cream, only.. $3.75

Our Albatross Waist, tucked front, open back, cream and pale blue..... $3.50

TRY ONE OF OUR DRESS PATTERNS.

SALE BY TENDER.

The undersigned will offer for sale by Tender, en bloc,

1.—All the assets of the Trent Valley Peat Fuel Company, comprising, among other things,—Three Compressing Machines, one Dryer, Two Hydraulic Presses, One Cable Way, One Dredge, Four Scows, One Hydraulic Pump, the Electric Light Plant, One 80 Horse Power Boiler and One 75 Horse Power Engine, Two 35 Horse Power Upright Boilers, One 50 Horse Power Upright Boiler and Engine, One 35 Horse Power Boiler and Engine, and all the Shafting, Pulleys and Tools, Wood, Lumber, etc., in connection with the business. Also all Buildings on the Company's property at Kirkfield, and all the contents thereof. Also the contents of the Blacksmith shop. Also all chattels of every kind, the property of the Company, in or about the works near Victoria Road.

3.—Certain rights of action claims and demands.

3.—All their Patents and rights in Patents.

4.—All their Rights, Title and Interest in and to their Peat Bog.

Terms and conditions of sale and Inventory of Property to be sold will be furnished on application to the undersigned. Tenders will be received up to Monday, the 14th day of April, 1902, at 12 o'clock, noon.

R. R. HALL, Assignee,
Peterborough, Ont.

Peterborough, April 2nd, 1902.

LOTS AND HOUSES FOR SALE.

OFFERS for the following property will be received by the undersigned up to May 1st, 1902.

FIRST.—Lot 8, Plan 21, Ashburnham, containing 8 1-2 acres, on which are good house, with barns and outbuildings and situated between Douro road and Grand Trunk Railway.

SECOND.—Parts of lots 3 and 4, and lots 6, 7, 8 and 9, Plan 3, Ashburnham, each lot containing about 1 acre, partly covered by growing timber. These lots are situated beside the river, and immediately north of the Nicholls Park.

THIRD.—Lots 13, 14, and 15, Plan 9A, 50 feet by 200 feet each; Lots 17, 18, 19, 20, 21, 22, 23, and 24, Plan 9A, 50 feet by 150 feet each; Lots 23A, 27, 28, and 30, Plan 9A, 50 feet by 150 feet each; Lots 61, 50 feet by 200 feet, and 60A, 50 feet by 150 feet, Plan 21A. These lots are situated immediately south of the Nicholls Park, and within five minutes walk of the American Cereal Co's. property.

FOURTH.—Houses Nos. 268 and 270, Brock street, 2 story Brick, 26 feet by 26 feet, with wing 18 feet by 20 feet each, good yards and outbuildings.

FIFTH.—House No. 119, Weller street, 2 story Brick, with garden and yard.

As the owner of this property has decided to dispose of it as soon as possible, any reasonable offer will be considered. For particulars apply to W. BLACKWELL, Architect, Water street.

Peterborough, March 17th, 1902.

Easter Confectionery
—AT—
LONG BROS.

Fancy novelties in Easter Eggs and Chickens from Japan and China, Chocolate Hens, Baskets, Animals, Birds, etc.

Special makes of Fine High-class Confections for the Easter trade.

Old ideas and old customs must give way to the improvements of an advanced age. The ancient town crier is succeeded by the modern newspaper and the ancient harsh physics by

Abbey's Effervescent Salt

The great tonic laxative. It starts at the root of most all common ailments, the stomach and bowels, getting them into action in a gentle but sure way.

It has a tonic effect on the digestive organs aiding them in the performance of their proper duties.

Sold by all druggists.

STEAM FITTING AND PLUMBING

Every description of Heating, Plumbing, Steam and Gas fitting work done in a first-class manner and at very reasonable charges. Estimates given, plans furnished, and fittings supplied for closets, lavatories, baths, sinks, pumps, etc. Repairs in every branch of the business promptly and carefully done so as to save expense to those who employ me. A full assortment of pipe and fittings kept in stock adn supplied at low prices. Ring up 'Phone 338, and your orders will be promptly attended to.

R. J. G. SUTHERLAND,
328 George Street, Peterborough

"Consider the lilies, How they grow."

FAVORITE EASTER FLOWERS

Springtime is Flower time as well as Millinery time. Our Floral Novelties for early Spring are gorgeously effective in fringed, frilled and ruffled and plain flowering loveliness.

Magnificent Lilies.
Exquisite Carnations.
Luxuriant Stocks.
Beautiful Begonias.
Hardy Potted Plants, Ferns and Palms.
Ornamental Plants and Cut Flowers for Church Decorations.

WEST-END GREENHOUSES
495 Park Street (at residence of Mr. G. M. Roger.) Telephone 21A.
A. BLADE, Manager.

TENDERS.

Are asked for the purchase of the following properties:—

Cedar Park Gardens, with 10 acres and buildings.

13 acres, adjoining No. 2, school house North Monaghan.

50 acres with buildings, at Fraserville, 30 acres, stone barn, near No. 17 school house, Otonabee.

Vacant ground, North of Townsend street and east of Electric Works.

Vacant ground, corner of Rubidge and Wolfe streets.

Six house terrace on Rubidge, near Electric Works.

Double house on Park street, near Electric Works.

For further particulars apply to John Bell, Cedar Park.

A Correct Boot for Ladies is

The "Princess"

—decidedly easy and stylish. Ask to see it.

The "Keith"

Boot, for Men, is becoming a great favourite. Don't buy your Spring Shoe until you have seen this make.

Union Made Goods of the best styles and quality always in stock.

Receiving daily, Spring and Summer Stock—strictly up-to-date.

Our Order and Repair Departments are turning out satisfactory work

KYLIE'S
CITY SHOE STORE
189 Hunter Street, next Mitchell's Grocery Store.

A. KENNEDY. DONALD M KERCHER, V.S

Kennedy & McKercher
CENTRAL LIVERY STABLES and VETERINARY INFIRMARY

Everything up-to-date in the Livery Line. When you want a Rig of any kind for any occasion, ring us up.

Office of DR. DONALD McKERCHER, Veterinary Surgeon and Dentist. Calls promptly attended to day or night. Horse and Cattle Medicines always in stock.

No. 198 Hunter Street, West of Oriental Hotel. Telephone 278.

STOCK MARKETS.

New York, April 4th.—North Western operators in bull ranks. The bull party has in the past ten days been augmented by Chicago and Western interests, which have just completed a successful bearish campaign in wheat. These interests have been aggressive purchasers of stocks. They argue most logically that the decline in wheat not only is stimulating exporters, but suggests a good crop and its consequent benefit to the railroads. The statement is officially made that Atchison earnings after providing for interest on the new issue on bonds, still are great enough to show as much earned net upon the common stock as before the issue, and this was one of the roads according to bear talk, that was going to suffer on account of the dearth of corn.

Union Pac. is showing fabulous earnings, it is earning at present about 8 pc. upon its common stock. Given a good crop, it should show net earnings of nearly 12pc. The very best kind of buying of these shares has been going on for some time.

The west has been a heavy buyer, and is bullish. We expect to see this stock sell higher than ever before.

So Pac. also is in line for remarkable improvement in both earnings, power and market values. This stock will in a short time be a six or seven pc dividend power, and will sell very much higher.

For an investment for the future it will pay better to buy and hold SP. than any stock which at present pays good dividends, and which the limits of the company's development has been nearer reached.

We are as bullish upon St. P. as when we urged its purchase.

New York, April 7th.—Crop outlook is good, labour troubles subsiding. Wall street hopeful.

The week opens with a most cheerful outlook for the bull forces. The past week has witnessed large increase in stock transactions, and public inquiry has been greatly stimulated. It now looks as if the spring rise was well underway. The large increase in Bond transactions at advancing prices heralds the incoming of the investor to the markets. The decline in the past two weeks of about six cents per bushel for wheat was a potent factor in starting the upward movement in granger shares. It will also stimulate the movement of old wheat which good authorities claim is on hand in vast quantities in first hands. Export demand has also been given extraordinary impetus through the dealing. The demand for iron and steel products continues to be so great that it is an object of interest in trade circles. The anthracite coal companies report that danger from labour troubles has subsided for the year. Money continues to work easier, despite the excess collections by the sub treasury. Exports of cotton have recently increased largely. Both stocks and cotton look as if they were going much higher. The preponderance of factors having the influence upon the markets lean heavily to the bull side. The outlook for the future appears more cheerful than for a long time past, while the attitude of the cliques and large operators is one of confidence and aggressiveness. There are times when stocks are a better purchase at a given range of prices than they are at other times, when quotations average from five to ten points lower. This looks like such a time. Times arrive when it is better to have money than stocks, also when it is better to have stocks than money. The latter proposition would appear to be with us now. The advent of spring is usually a time in Wall street when hope runs high and stocks advance. It certainly looks as if this year would not prove an exception to this time-honoured rule. We view the current market most hopefully, and believe that stocks bought now should show good profits.—Haight & Freese Co.

MARKET REPORTS.

Weekly Grain Statement Shows Decrease in Wheat and Corn—Liverpool Higher —The Latest Quotations.

Monday Evening, April 7.

Liverpool wheat futures are quoted today at an advance of ¼d to ¼d and corn futures unchanged to ⅛d lower.

Wheat was firmer at Chicago to-day, the May option closing ⅞c higher than Saturday. May corn closed with a loss of 1⅛c, and May oats lost ⅛c.

THE VISIBLE SUPPLY.

As compared with a week ago, the visible supply of wheat in Canada and the United States has decreased 1,201,000 bush.; corn decreased 291,000 bushels, and oats have increased 134,000 bushels.

To recapitulate, the visible supply of wheat in Canada and the United States, together with that afloat to Europe, is 94,734,000 bushels, against 94,948,000 bushels a week ago, and 99,994,000 bushels a year ago.

LEADING WHEAT MARKETS.

Following are the closing quotations at important wheat centres to-day:

	Cash.	May.	July.
New York	....	77⅞	77¼
Chicago	70⅝	71¼	71⅝
Toledo	77¼	77¼	73½
Duluth, No. 1 Nor	71	71	71½
do., No. 1 hard	74	....	....

BRITISH MARKETS.

Liverpool—Close—Wheat, spot, easy; No. 1 Cal. 6s 1d to 6s 2d; No. 2 R.W., 5s 11½d to 6s; No. 1 Northern spring, 5s 11½d to 6s 1½d. Futures, steady; May, 5s 10⅝d value; July, 5s 10d value. Maize, spot quiet. Mixed American, old, 5s 2¼d to 5s 2⅝d; new, 5s 2¼d to 5s 2⅝d. Futures, steady; May, 5s 0¼d value; July, 4s 11¼d value; Oct., 4s 11⅜d value. Flour, Minn., 17s 9d to 19s.

London—Close—Mark Lane miller market—Wheat, foreign firm, with a fair business; English firm, at an advance of 1¼d. Maize, American, nothing doing; Danubian, dull. Flour, American, better demand at previous rate; English, firm, at an advance of 6d. Wheat, No. of cargoes arrived off coast since last report, 3; waiting at outports, offered for sale, 6; on passage, rather easier. Cargoes about No. 1 Cal., iron, arrived, 29s 1½d paid; parcels No. 1 Northern spring, April and May, 27s 9d paid. Manitoba inspection; parcels No. 2 Northern, Manitoba, May and June, 26s 9d paid. Maize, on passage, easy and neglected. Dannbian, on passage, 20s 3d paid. Flour, spot, Minn., 21s 9d.

Paris—Close—Wheat, tone steady; April, 21f 15c; Sept. and Dec., 20f 45c. Flour, tone steady; April, 28f 80c; Sept. and Dec., 26f 45c.

Antwerp—Wheat, spot quiet, No. 2 R. W., 17f.

TORONTO ST. LAWRENCE MARKET.

Grain—		
Wheat, white, bush	$0 78	to $....
Wheat, spring, bush	0 70	....
Wheat, red, bush	0 74	0 76½
Wheat, goose, bush	0 66	0 66½
Peas, bush	0 84	....
Beans, bush	1 00	1 25
Rye, bush	0 68	....
Barley, bush	0 54	....
Oats, bush	0 47	....
Buckwheat, bush	0 53	....

TORONTO FARM PRODUCE. Wholesale.

Hay, baled, car lots, ton.	$10 15	to $10 50
Straw, baled, car lots, ton.	5 00	5 75
Potatoes, car lots, per bag.	0 55	....
Butter, dairy, lb. rolls	0 18	0 19
Butter, tub, lb	0 15	0 16
Butter, creamery, lb. rolls.	0 22	0 23
Butter, creamery, boxes	0 20	0 21
Butter, bakers' tub	0 12	0 13
Eggs, new-laid, doz	0 12½	....
Honey, per lb.	0 09	0 10
Chickens, per pair	0 50	0 75
Turkeys, per lb	0 14	0 15
Dressed hogs, car lots	7 25	7 50

TORONTO HIDES AND WOOL.

Hides, No. 1 green	$0 07	to $....
Hides, No. 2 green	0 06	....
Hides, No. 1 green steers	0 08	....

HAIGHT & FREEZE CO.
(Established 1880. Head Office: 83 Broadway, N.Y.)

STOCKS, BONDS, GRAINS, COTTONS

PETERBOROUGH BRANCH OFFICE
387 WATER STREET.
W. F. NELSON, Manager.

Commission orders solicited for large or small accounts, for cash or moderate margin.

Send for a Daily Market Letter.

We are the only licensed U. S. Brokerage Corporation in business by permission of the Royal Government of the Province of Ontario.

Hides, No. 2 green steers	0 07	....
Hides, cured	0 07½	....
Calfskins, No. 1	0 09	....
Calfskins, No. 2	0 07	....
Deacons (dairies), each	0 55	0 60
Sheepskins	0 70	0 80
Wool, fleece	0 13	....
Wool, unwashed	0 07	....
Tallow, rendered	0 05¾	0 06

MONTREAL GRAIN AND PRODUCE.

Montreal, April 7.—Flour—Receipts, 1100 barrels; market quiet.

Flour quotations—Patent winter, $3.70 to $3.90; patent spring, $3.90 to $4.10; straight roller, $3.50 to $3.60; strong bakers', $3.60 to $3.80; Ontario bags, $1.60 to $1.70.

Grain—Wheat, No. 2 Manitoba hard, 78c to 80c; corn, 65c to 67c; peas, 90c to 92c; oats, 45c to 46c; barley, 61c to 63c; rye, 62c to 64c; buckwheat, 58c to 60c; oatmeal, $2.10 to $2.20; cornmeal, $1.40 to $1.50.

Provisions—Pork, $21 to $22; lard, 8c to 9c; bacon, 13c to 14c; hams, 12c to 13c;

Produce market—Cheese, 10c to 11c; butter, townships, 21c to 22c; western, 15c to 17c; eggs, 12c to 14c.

MONTREAL LIVE STOCK.

Montreal, April 7.—There were about 500 head of butchers' cattle, 100 calves, 20 sheep and 55 spring lambs offered for sale at the East End Abattoir to-day. Butchers were out in full force and trade was good, but the prices of the best cattle were unusually high. A lot of choice cattle were bought by G. Martel at 6c per lb. Other sales of prime beeves were made at from 5¾c to 5¾c per lb. and good large bulls, at 4¾c per lb.; medium stock at 4c to 5c and the common stock, including a large number of milkmen's strippers, at from 3c to 4c per lb. Calves sold at from $2 to $5 each. The sheep were nearly all shorn, and three sold at about 3¾c per lb. for old sheep, and 4¾c per lb. for yearlings. Fat hogs sold at from 6c to 6¼c per lb., weighed off the cars.

EAST BUFFALO CATTLE MARKET.

East Buffalo, N.Y., April 7.—Cattle—Receipts, 3800 head; fairly active demand and 15c to 35c higher for all grades except stockers and feeders, which were about 20c lower, with a good demand at decline. Fresh cows and springers in good demand for all but the light dairy kind; a few fancy up to $60 to $80 per head; bulk of sales, $35 to $50; prime, heavy steers, $6.60 to $6.80; good to choice shipping, $6 to $6.45; choice to extra fat cows, $4.85 to $5; canners and common, $2.75 to $4.25; mixed butchers', $4.75 to $5.40; fair to choice heifers, $4.90 to $5; export bulls, $4.85 to $5; thin and sausage bulls, $3.50 to $4; veals lower, $5 to $7; extra, $7.25.

Hogs—Receipts, 14,500 head; active and 5c to 10c higher; Yorkers, $6.85 to $6.95; light do., $6.75 to $6.85; mixed packers, $6.90 to $7; choice heavy, $7.10 to $7.15; pigs, $6.55 to $6.65; roughs, $6.30 to $6.60; stags, $4.25 to $4.75.

Sheep and Lambs—Receipts, 14,000 head; active and 10c to 25c higher; choice lambs, $7.10 to $7.25; good to choice, $7 to $7.05; culls to fair, $5.75 to $6.90. Sheep, choice handy wethers, $6 to $6.25; common to extra, mixed, $5.50 to $5.90; culls and common, $3 to $5.25; heavy export ewes, $5.75 to $5.90.

NEW YORK LIVE STOCK.

New York, April 7.—Beeves—Receipts, 4303; steers, firm to 10c higher; bulls and fat cows, strong; medium and common cows, slow; all sold except one car; steers, $5.40 to $7.25; scrubs, $4.50; oxen, $5; bulls, $3.25 to $5.25; cows, $2 to $4.50; exports, 32 cattle, 40 sheep and 150 quarters of beef; to-morrow, 720 cattle, 2055 sheep, and 2500 quarters of beef. Calves—Receipts, 7000; market, 50c to $1 lower; veals, $5.50 to $7.25; little calves, $2.50 to $3; city dressed veals, lower, at 8c to 11c per pound.

Sheep and Lambs—Receipts, 9909; market 25c higher; few cars held over; western sheep, $4 to $6; export, do., $6.25 to $6.50; clipped sheep, $3.50 to $4.75; unshorn lambs, $6 to $7.40; clipped do., $5.65 to $6.50; spring lambs, $8 to $8 per head.

Hogs—Receipts, 7429; market very firm; state hogs, $6.90 to $7.

BRITISH CATTLE MARKET.

London, April 7.—Prices firmer; live cattle, 13c to 14c, dressed weight; refrigerator beef, 12c per lb.

Sioux Village Wiped Out.

Vancouver, B. C., April 8.—The Sioux Indian village at Portage la Prairie has been destroyed by floods. There was no loss of life. The people of the town of Souris are completely isolated from the outside world.

Plenty of Nerve.

Loss of flesh often means loss of force. It takes plenty of nerve force to carry on the work of flesh making. Scott's Emulsion brings with it new nerve strength and rich nourishment.

Arrested Under Serious Charge.

Victoria, B. C., April 8.—Acting on instructions from Northwest Mounted Police at Dawson, Supt. Hussey has caused the arrest of Joseph Glenelle, owner of the stern wheelers Genora and Mona, burnt at Dawson, who is charged with having procured the burning of the steamers. Both vessels were mortgaged to McLennan & McFeely of Dawson, and were burnt, according to charges made, to obtain the insurance.

The Sifton Trial Postponed.

London, April 8.—The Sifton murder trial has again been postponed. As was hinted some days ago, two important witnesses, James and Martin Morden, cannot be found, and it is believed that this fact has led to the postponement.

Chief Justice Falconbridge, who presides at this Assize, had only a week to spare, and this is stated to be the actual cause of postponement.

Kimberley Is Dying.

London, April 8.—The Earl of Kimberley, Liberal leader in the House of Lords, and former Foreign Secretary, who has been ill for some time past, suffered a serious relapse yesterday morning.

Nervous Dyspepsia.

How it shakes one up, invades sleep, destroys strength, adds a real misery to life. Not the stomach but the nerves are affected. Starved nerves make the whole trouble. You need Ferrozone because its a nerve food. It supplies the elements that are needed to make rich red blood. This is the savings bank of health. The richer the blood in red cells, the richer you're sure to be in health. Ferrozone quickly makes blood, strengthens the nervous system, strengthens the digestive organs and, presto! the nervous disturbance disappears. Sold by Ormond & Walsh.

For whooping cough and croup, Vapo-Cresolene is a simple and perfect remedy.

EFFECTS OF VIBRATION.

Wounds Have Been Healed by Sound Waves of a Violin.

A man was conveyed to a hospital in Paris suffering from an accident which resulted in a serious wound. This wound refused to heal, and all the various treatments applied to it failed to effect the desired end. The man was attacked from time to time by violent paroxysms, and death appeared certain. At length the surgeon enlisted the services of a good violin player and treated the sufferer to a musical remedy. The patient's paroxysms ceased, and from that time the wound began to heal. The violin playing was continued at intervals till recovery was assured.

In another case the wound continued to suppurate despite all that could be done. The patient was calm and resigned, but nothing could be done for the wound. The violin was called into requisition in this instance also, and the instrument was played close to the injured part, which was bared for the purpose. The surgeon soon observed a change. The wound assumed a healthier appearance, and the process of healing began and progressed rapidly.

It is an undoubted fact that certain vibrations can effect cures, but the vibrations must be strictly in accordance with the malady or nature of the wound. Some enthusiasts go so far as to assert that the character of individuals can be changed by the constant application of the proper vibration.

Are You Deaf?

All deafness is not curable, but doctors state that ninety per cent of impaired hearing is due inflammation of the Eustachian tubes, and can be treated with certainty of success by Catarrhozone, which gives instant relief to Catarrh in any part of the system. Catarrhozone is extremely pleasant and simple to use, and sufferers from any form of deafness are advised to use it. Thousands of cases are on record where Catarrhozone has perfectly restored lost hearing, and what it has done for others it can do for you. Procure Catarrhozone from your druggist. Price $1, small size 25c, or by mail from N. C. Polson & Co., Kingston, Ontario.

Reserved.

Joe—I saw you at the opera with Miss Upperton last night. She's certainly a beauty, but entirely too reserved for me.

Fred—You just bet she is. I saw her father this morning and reserved her especially for myself.

Realism Most Attractive.

"Do you believe in realism in the drama?" asked the friend.

"I do," answered Mr. Stormington Barnes. "Many is the time I would have given a great deal to play Macbeth with a real banquet."

One whose heart is filled with God's love never refuses food to one whose stomach is filled with nothing.—New York Herald.

Doctors Said Incurable.

Excruciating Pains in the Back and Loins—A Plaster Cast Necessary for Temporary Relief—How a Cure was Found in

DR. CHASE'S KIDNEY-LIVER PILLS.

We leave Mr. Demers to describe his own case as he wrote it in a letter to us. Few human beings are ever called upon to suffer as he did from kidney disease. You cannot wonder at it that he is now enthusiastic in the praise of Dr. Chase's Kidney-Liver Pills. They have given him a new lease of life.

Mr. S. O. Demers, Conception Station, Labelle County, Que., writes:—"I am writing you in order that others who suffer as I did may profit by my experience. For three years I was obliged to give up all work on account of severe pains in my loins, back and sides. I ha dbecome so stiff in my body that I could not lean over without suffering the most excruciating pains.

"I consulted several doctors and specialists but all of them pronounced me incurable and could not even give me relief. One of them encased me in plaster in order to support the body, for I suffered dreadfully, but this only gave me temporary relief, and I thought myself condemned to die without being able to find a cure.

"About this time I received one of Dr. Chase's books and found my case described exactly. The sample of Dr. Chase's Kidney-Liver Pills which came with this book gave me marked relief, so I bought some more and continued the treatment. Gradually the sharp pains in my back and sides grew less severe, and my bowels became regular and active—constipation had been one of my worst symptoms.

"I had also suffered from indigestion and gas on the stomach, pains between the shoulders, in the back, loins and side, frequent desire to urinate and pain in making water, stiffness of the body and all the accompanying derangements of the liver and kidneys.

"Since using Dr. Chase's Kidney-Liver Pills these ailments have become less and less until now they have entirely disappeared. I have great confidence in Dr. Chase's Kidney-Liver Pills, and they have done so much for me that I cannot say enough in their favour. The people in this county are surprised to see me so well again and no wonder, for my cure has been almost miraculous."

Dr. Chase's Kidney-Liver Pills; one pill a dose; 25 cents a box, at all dealers, or at Edmanson, Bates & Co., Toronto. 5-6

MAKE WEAK HEARTS STRONG. MAKE SHAKY NERVES FIRM.

They regulate the heart's action and invigorate the nerves.

This is what they have done for others! They will do the same for you.

They are a sure cure for

Nervousness, Sleeplessness, Loss of Energy, Brain Fag, After Effects of La Grippe, Palpitation of the Heart, Anæmia, General Debility and all troubles arising from a run down system.

Milburn's Heart and Nerve Pills.

are 50c. per box or 3 for $1.25, all dealers or
The T. Milburn Co., Limited, Toronto, Ont.

Life Funds
FOR INVESTMENT.

CANADA LIFE ASSURANCE CO.
ESTABLISHED 1847.
HON. GEO. A. COX, President.

Invested Funds over $14,000,000.00.
Annual Income over $3,000,000.00

Money to loan in large or small sums upon any terms of repayment at from 4 to 5½ per cent, interest

All kinds of Life Insurance and Annuity Contracts at the most favourable rates, consistent with Absolute Security.

For further information apply to

A. A. COX, Manager.
Company's Office—Hunter Street, Peterborough. Next Door to the Canadian Bank of Commerce.

Speak Quickly

If you want to buy a 6-roomed House, Stable and Garden for $750—$50 cash, then monthly, as rent.

2-Acre Garden Lot, low price and very easy terms.

100-Acre Farm, with buildings, near town—$3,500. Will sell on easy terms or exchange for town property.

Would you like to own the finest and best residence in town? We have three choice ones and we have the finest lot that could be desired—second to none—whereon to build. Who wants it? Ask for our Printed List.

T. HURLEY & CO.
'Phone 376. Near Post Office

The Toronto Savings and Loan Company

HEAD OFFICE:
437 George Street, Peterborough.

3 1-2 per cent. interest allowed on deposits from day of deposit to day of withdrawal, repayable on demand

4 per cent. paid on debentures issued from 2, 3 or 5 years. Money to loan at lowest current rates.

Open every Saturday afternoon.

W. G. MORROW, MANAGER
Peterborough, March 14th, 1902.

"CROSS CREEK" LEHIGH COAL
Still in the Lead.

Also First-class Hardwood for sale at

Fitzgerald's
Brock Street. Phone 111.

Wightman & Scott
DENTISTS.
For Painless Extraction
Vitalized Air (Gas); also Local Anæsthetics.
OFFICE—189 Hunter street.
BRANCH OFFICES:
LAKEFIELD.—Every Tuesday and Friday—Over Burgess Drug Store.
OMEMEE.—Every Thursday. Next to Ivory Bros.' Store.

DENTISTRY
CONSULT—
DR. CHAS. NEILL
Dental Surgeon.
All Modern Appliances and Accessories.
OFFICE—Corner of George and Hunter streets over H. S. Macdonald's Drug Store, Peterborough. Telephone 73

DENTIST.
DR. R. F. MORROW,
Master of Dental Surgery and Gold Medalist R. C. D. S.
OFFICE—In his old stand, over China Hall corner of George and Simcoe streets.

DENTIST.
DR. M. A. MORRISON,
Master of Dental Surgery and Honour Graduate of Trinity University
OFFICE—Bank of Commerce Building, Hunter street, Peterborough.

D. N. CARMICHAEL
M. D., C. M., L. R. C. P.
Special attention given to Diseases of Women and Surgery.
OFFICE AND SURGERY—Corner of Brook and Water streets, Peterborough. Telephone 188

POUSSETTE & McWILLIAMS
Barristers and Solicitors, 379 Water Street
Money to lend at lowest current rates.
A. P. Poussette, K.C. E. F. McWilliams, L.L.B

O'CONNELL & KERR
Barristers, Solicitors, etc. 194 Hunter street, two doors west of Post Office. MONEY TO LOAN.
Francis D. Kerr. Daniel O'Connel.

R. L. WOOD
Barrister, etc. Office.—Bank of Commerce Block, Hunter Street. MONEY TO LOAN.

STRATTON & HALL
Barristers, Solicitors, etc., Peterborough, Ont
Office—Corner of Hunter and Water Streets, over new Bank of Commerce.
W. A. Stratton, K.C., L.L.B. R. R. Hall.

E. B. STONE
Barrister, Solicitor, Notary, Conveyancer, etc
Office.—Ground floor, 376 Water Street.
MONEY TO LOAN.

W. H. MOORE
Barrister, Solicitor, etc. Office—Over Bank of Toronto, on George Street, Peterborough, Ont. MONEY TO LOAN.

DENNISTOUN, PECK & STEVENSON,
Barristers, Solicitors and Notaries. Office—417 Water St. MONEY TO LOAN.
E. A. Peck. R. M. Dennistoun. A. Stevenson

EDMISON & DIXON.
Barristers, Solicitors, etc. Corner of George and Hunter streets, Peterborough.
Geo. Edmison. A. E. Dixon

HALL & HAYES.
(Successors to Dennistoun & Hall.)
Barristers, Solicitors and Notaries Public. Hunter street, Peterborough, next to the English Church. Money to loan at lowest rates of interest.
E. H. D. Hall. Louis M Hayes

W. BLACKWELL
Architect and C. E. Plans and estimates made on Churches, Public Buildings and Dwelling Houses. Buildings Superintended and Patents applied for. Heating and Plumbing a specialty. Office—379 Water Street, nearly opposite the Ontario Bank, Peterborough

MONEY TO LOAN
On Farm, Town and Village Property, at lowest rates, on easiest terms of payment.
STRATTON & HALL, Barristers
OFFICE:—Over New Bank of Commerce

MONEY TO LEND.
5 Per Cent. on First-class Town and Farm Securities only.
ROGER & BENNET,
Barristers, Solicitors, etc., No. 376 Water St. Peterborough. Telephone No. 188.
G. M. Rogers. J. W. Benn

D. BELLEGHEM
Leading Undertaker,
Can be found day or night at his Warerooms Hunter street, or at his residence, adjoining his Warerooms. Telephone communication.

E. B. CLEGG & CO.
Undertakers and Funeral Directors.
Warerooms 427 George Street, or residence S. Clegg, 295 Stewart Street.
Careful and experienced attendance night or day. Telephone communication.

M. McFADDEN
Undertaker and Dealer in Every Description of Furniture.
HUNTER STREET WEST.

GREY LIME
FOR SALE.

100 Jugs different sizes, Stove Lids and Legs, all sizes, 1200 ft. 3 in. Pipe, at 5c per ft, Rake Teeth, Neck Yokes, Bottles, Bolts Hinges, Shoes, Weights, Show Cases and other things too numerous to mention. Call and see what I have.

WOOD FOR SALE.

Highest cash price paid for all kinds of Scrap Iron.

GEORGE STEVENS.
Phone 273 P. O. Box 699

LORD DUFFERIN.

A Tribute Paid to His Memory by a Toronto Writer Who Knew the Deceased Statesman and Diplomat.

The death of Lord Dufferin cannot be called either unexpected or untimely. He was near four score, and led an active, occupied life to the end. Those who knew him will be the first to resent the notion that his fame and name suffered any eclipse from the dealings of Whitaker Wright with the companies of which our ex-Governor-General was the nominal head. It cannot be urged as a charge against him that he was not a business man. Everybody knew he was not, and it went without saying. It need not even be pleaded in extenuation. There was nothing to extenuate. It was a misfortune, not a fault, and Lord Dufferin was sinned against rather than a sinner. To everybody with whom he ever had intercourse, the news of his death will come as a heart pang. Brilliant, gay, affable and agreeable are the adjectives that throng on one's mind as it reverts to his six year's stay amongst us. He was too sanguine and too generous ever to be classed with those of slower mind whose ability was of a colder and more matter-of-fact order. That he was our ablest Governor-General since Confederation is probably untrue; but let the crisis have been what it might his buoyant intellect would have seen a way to tide it over. His genius was hardly constructive, though he left traces of a practical turn of mind at both Niagara and Quebec. He was a clever, dexterous Irishman, of perfect address with the most courteous manners and a friendliness of demeanor never excelled. When reading a biography of his illustrious relative, Richard Brinsley Sheridan, one is irresistibly reminded of Lord Dufferin. I do not think he acted the part. It came naturally to him as part of his birthright. Sheridan's biography says: "The latter part of his life was embittered by misfortune, principally arising from his own improvidence. Mental anxiety completed the destruction of his health, and the famous wit and statesman, who was born in Dublin, died there in 1816." If Lord Dufferin was not improvident he was certainly very open-handed. He was the first Governor-General for some time who was not suspected of 'making a good thing out of his office.' His predecessors had laid by money to meet the requirements of their declining years in England. Lord Dufferin set an example of profuse hospitality at Ottawa, which has been followed by all his successors. He was one of the most interesting men in the world. He would recall passages in his life from the days when he was at Eton and Oxford, where he was a contemporary of Goldwin Smith, down to the day of his departure from London to assume the Governorship of Canada. Anecdote followed anecdote, now of contemporary statesmen in the Gladstone Cabinet, then of actors and actresses. He was intimate, too, with sportsmen, and had himself ridden at the Dublin Horse Show. There was no end to his experience. From the day of the Latin speech he made in Iceland half a century ago, published in his interesting "Letters from High Latitudes," down to the present time, he lived in an atmosphere of wit and epigram. He was a great admirer of Adelaide Neilson, who captivated Toronto audiences as nobody before or since has ever been able to do, and he followed her to her untimely grave. It was after he left us that he became a diplomatist, but surely he was born to play the part. Sociable, and always putting his companions at their ease, he was never undignified, and nobody ever took a liberty with him. He was thought to be one of the best letter writers of his day, and he always took time to write clearly and legibly. He considered scribbling to be an evidence of bad breeding, and used to declare that there was always time to do everything properly:

"He wore his outward best and joined
Each office of the social hour,
To noble manners, as the flower
And native growth of noble minds."

He often visited Toronto, and was the first Governor of the Dominion to take over a house and live for some weeks in a city that was neither Ottawa or Quebec. He and his family occupied the house on Wellington street west known as Holland House, or the Castle, which was placed at his disposal by Mr. Alex. Manning, and which was built by the late Henry John Boulton. It may be truly said of him that what he did as Governor-General his successors in office have all tried to imitate. Before him was a blank, without precedents. He left behind him a rich legacy of duties and social obligations, discharged with indefatigable assiduity. That they were in the right direction is proved by the fact that they have ever since been lived up to, and varied in no essential particulars. He has died splendidly poor, as did the brilliant Canadian statesman who welcomed him to the capital, and whose wit was as bright as his own. Lady Dufferin in her journal quotes her husband as saying in one of his farewell speeches: "During a period of six years I have mingled with your society, taken part in your sports and pastimes, interested myself in your affairs and business, became one of you in thought and feeling, and never have I received at your hands, whether in my public or private capacity, anything but the kindest consideration, the most indulgent sympathy and the warmest welcome," Her Ladyship adds: "This being so truly the case, no wonder that although the day (of departure) itself was lovely, it was one of the most miserable I ever spent." It is also no wonder that a man who could truly say of his term of office what he then said, corain populo, and with his judges listening and assenting, was voted "delightful" by everybody with whom he came in contact.

In Russia the penalty for leading a strike is the same as that for rebellion.

One of the most dangerous and repulsive forms of Kidney Disease is

DROPSY

for which Dodd's Kidney Pills are the only certain cure. In Dropsy the Kidneys are actually *dammed up*, and the water, which should be expelled in the form of urine, flows back and lodges in the cells of the flesh and puffs out the skin. Remove the filth which plugs up the drain. Restore the Kidneys to health. There is only one Kidney Medicine

DODD'S KIDNEY PILLS

Carling's Half-and-Half is a delightful drink, combining the strengthening properties of porter with the milder exhilarant of good ale.

It's for sale by most dealers, put up in pint and quart bottles.

CARLING LONDON

For Sale by E. BROWN & CO.

PAINTING, PAPERING, ETC.

H. W. GREY

Is prepared to fill all orders for Painting, Papering, Decorating and Kalsomining, promptly and at lowest prices. Satisfaction guaranteed. Estimates cheerfully given. Get my prices if you have any work in our above lines to do.
Residence and workshop 510 Water street Telephone 217. Post Office box 178. 285-1y

Drink Calcutt's MEDICINAL PORTER

The Foamy, Creamy Elixir for Fall Gem-Hued and Bead-Studded Prized by All—Never Excelled

Jolly Gent—'Get on to my shape, my sober, slim friend. Calcutt's Lifey Porter will put beef and bulk on your bones.

The Calcutt Brewing & Malting Co. LIMITED
PETERBOROUGH, ONTARIO.

Liquor License Act.

Information of any afraction of the Liquor License Act, within the West Riding, Peterborough, forwarded to me at Peterborough with the bona fide name and address of the sender will be treated with confidence and acted upon promptly.

GEORGE COCHRANE
License Inspector West Peterborough

Look Ahead, Girls.

If young girls would look ahead it would sometimes save them from serious collision with the men they marry. It is here that ignorance is almost a crime. The young husband cannot understand it when the wife changes to a peevish, nervous, querulous woman. And the young wife does not understand it herself. She only knows that she is very miserable.

If ever there is a time when nature needs help it is when the young girl is adjusting herself to the new conditions of wifehood. Dr. Pierce's Favorite Prescription makes weak women strong and sick women well. It promotes regularity, dries debilitating drains, heals inflammation and ulceration, and cures female weakness.

Sick women are invited to consult Dr. Pierce, by letter, *free*. All womanly confidences are guarded with strict professional privacy. Write without fear or fee to Dr. R. V. Pierce, Buffalo, N. Y.

"I will drop you a few lines to-day to let you know that I am feeling well now," writes Miss Annie Stephens, of Belleville, Wood Co., West Va. "I feel like a new woman. I took several bottles of the 'Favorite Prescription' and 'Golden Medical Discovery.' I have no headache now, no backache, and no pain in my side any more. No bearing-down pain any more. I think there is no medicine like Dr. Pierce's medicine. I thank you very much for what you have done for me—your medicine has done me so much good."

Dr. Pierce's Pleasant Pellets cure biliousness and sick headache.

SCHOOL GIRLS.

'Tis a pretty age—that time in a girl's life when she has all the beauties of womanhood without the later lines of care and worry.

But here and there even among school girls appear pale and drawn faces.

Pale blood is at the bottom of the trouble and Scott's Emulsion can cure it.

Scott's Emulsion brings back the beauty to pale girls because it is blood food.

Send for Free Sample.
SCOTT & BOWNE, Chemists, Toronto

ELECTRIC LIGHT

Can be put in your house at small expense, even though it is not wired for it yet.

WIRING.

Installed by our system, means a clean, safe job; no plaster broken, or decorations spoiled, but the wires concealed in the walls in a through way, worklike manner, and subject to the approval of the Fire Underwriters.

FIXTURES.

We handle the lastest productions of the leading manufacturers, thus assuring you thorough satisfaction, both in quality and design. Our shades are from the latest foreign importations. At this season our prices are particularly close. Have your electrical work done during house-cleaning time.

MacPHERSON & ALDRICH,
Dealers in Everything Electric.
Telephone 333. 432 George Street.

ST. PETER'S IN ROME.

It Takes Many Visits to Realise Its Vastness and Splendor.

It is curious to watch the faces of people as they enter the great doors of St. Peter's at Rome and push back the heavy leathern curtains that keep out the noise and the air and find themselves in the presence of the most impressive spectacle on earth, as Byron said:

Majesty,
Power, glory, strength and beauty—all are aisled
In this eternal ark of worship.

It is easy to detect those who have never been there before and those who have become accustomed to its magnitude and gorgeousness. It requires several visits to adjust the vision and the mind to its colossal proportions and brilliant decorations and enable them to realize the vastness and the beauty of the scene. The more frequently you visit St. Peter's cathedral the greater and the more beautiful it becomes, and after a time you are enabled to drink in with complete satisfaction the fullness of its area, its altitude and its magnificence.

The cost of the building up to date has been more than $55,000,000, and the annual expense of maintaining it is about $35,000. An architect and a gang of workmen are always employed.—Rome Letter in Chicago Record-Herald.

Spiders and Alcohol.

A student of natural history had been in the habit of immersing for preservation his different specimens of spiders and ants in bottles of alcohol. He saw that they struggled for a few minutes, but he thought that sensation was soon extinguished and that they were soon free from suffering.

On one occasion he wished to preserve a large female spider and twenty-four of her young ones that he had captured. He put the mother into a bottle of alcohol and saw that after a few moments she folded up her legs upon her body and was at rest. He then put into the bottle the young ones, who, of course, manifested acute pain.

What was his surprise to see the mother arouse herself from her lethargy, dart around and gather her young ones to her bosom, fold her legs over them, again relapse into insensibility until at last death came to her relief and the limbs, no longer controlled by this maternal instinct, released their grasp and became dead! He has never since repeated the experiment, but has applied chloroform before immersion.

The Parsees.

The Parsees are sun worshipers, and it is an interesting sight to see throngs of them on the shore of the bay as the sun rises, apparently from the sea, performing the simple rites of their religion, the fluttering robes showing their fine figures to the best advantage as the day begins. Their religious practices are simple in the extreme, consisting mainly in strict dietary rules and personal cleanliness.

The rigid observance of sanitary laws produces the natural result of perfect health among the adults—large families of active, healthy children and immense numbers of old men, gray bearded, white haired, but erect and princely in their gait and attitude despite the naturally enervating character of the tropical climate.

Hard to Classify.

A local wit was one day discussing the mental incapacity of editors with the late H. C. Bunner.

"Now," said he, "what do you think of this: I used to write serious and comic matter for a certain daily, which paid me $20 a column for the humorous stuff and $10 for the serious. One day the editor asked me to mark my comic things 'C' and my serious stories 'S' with a blue pencil, that he might tell them apart. Wasn't that pretty rough on him?"

"No," replied Bunner, with a smile and a twinkle in his eye, "but it was pretty rough on you."

STRANGE BELIEF.

Savage Legends.

The savage islanders of the south Pacific believe that the world is a cocoanut shell of enormous dimensions, at the top of which is a single aperture communicating with the upper air, where human beings dwell. At the very bottom of this imaginary shell is a stem gradually tapering to a point which represents the beginning of all things. This point is a spirit or demon without human form, whose name is Root of All Existence. By him the entire fabric of creation is sustained.

In the interior of the cocoanut shell, at its very bottom, lives a female demon. So narrow is the space into which she is crowded that she is obliged to sit forever with knee and chin touching. Her name is The Very Beginning, and from her are sprung numerous spirits. They inhabit five different floors, into which the great cocoanut is divided. From certain of these spirits mankind is descended. The islanders, regarding themselves as the only real men and women, were formerly accustomed to regard strangers as evil spirits in the guise of humanity, whom they killed when they could, offering them as sacrifices.

Advice to Mothers.

If your little boy or girl comes home with a sore throat, the first thing to do is to rub the throat and chest with Polson's Nerviline. Don't be afraid to use Nerviline freely—a whole bottle full wouldn't burn or blister the tenderest skin. Rub in until all taken up by the pores, and just before the child goes to sleep give him a glass of hot water into which 30 drops of Nerviline has previously been stirred. This is a sure, pleasant and speedy cure. Large bottles 25 cents.

The Growth of Seaweed.

Seaweeds vary surprisingly in their habits of life. Some species grow altogether beneath the water, attaching themselves below the lowest tide level, other frequent heights where they are left dry at every retreating tide, while others yet are found in situations where they are scarcely ever covered by water. Whereas most of them attach themselves to rocks or solid bottom, keeping to the shallows, there are exceptions to the rule, among which the most remarkable is the sargasso or gulf weed, which floats on the surface of the ocean. Immense fields of it are seen by the navigator, extending as far as the eye can reach. It is sometimes so abundant as seriously to interfere with the progress of ships, and it was this which so alarmed the crew of Columbus on his first voyage of discovery.

At the Change of Life.

This trying period in Woman's life usually comes between the ages of forty and fifty years and is marked by irritability, headache, dizziness, irregular monthlies, fitful appetites, forebodings of evil, palpitation of the heart and constipation. Dr. Chase's Nerve Food is above all a woman's medicine, because it helps her safely through this trying period. It enriches the blood, strengthens the nerves, regulates the functions of the feminine organs and tones and invigorates the whole body.

The Indigestible Banana.

"Next to pork," says a physician, "bananas are the most indigestible thing a person can eat, and if you will notice you will see them touched very sparingly by people with weak stomachs. If you can digest them, however, and don't mind the offensive odor, they are very nourishing, and one can make a meal on them that is in every way equal to a substantial lunch of bread and meat."

The Only Chances They Have.

"All Joshua wants," said Farmer Corntossel's wife, "is a chance to show what he can do."

"Yes," said the farmer; "I s'pose so. Josh is one of those people who never seem to get a chance to do anything except something they can't do."

Afraid.

"I would marry that girl but for one thing."

"What's that—afraid to pop the question?"

"No; afraid to question pop."

As people grow older the worries that formerly affected them only at night begin to stay by them all day.—Atchison Globe.

ABSOLUTE SECURITY.

Genuine

Carter's Little Liver Pills.

Must Bear Signature of

Brent Good

See Fac-Simile Wrapper Below.

Very small and as easy to take as sugar.

CARTER'S LITTLE LIVER PILLS.

FOR HEADACHE.
FOR DIZZINESS.
FOR BILIOUSNESS.
FOR TORPID LIVER.
FOR CONSTIPATION.
FOR SALLOW SKIN.
FOR THE COMPLEXION

GENUINE MUST HAVE FAC-SIMILE SIGNATURE.
Price 25 Cents. Purely Vegetable. *Brent Good*

CURE SICK HEADACHE.

Entirely Free From Adulteration
IN THIS PARTICULAR
"SALADA"

Ceylon GREEN Tea is far ahead of Japan tea. It is absolutely pure and delicious. Sold only in sealed lead packets, the same as the famous "SALADA" Black tea, at 25c and 40c per lb. By all grocers.

ONE GOOD TURN DESERVES ANOTHER

It's a case of "you tickle me and I'll tickle you." You give us your trade—we give you the best cigar you ever got for the money, and all is well between us. If you are a stranger to our wares, we earnestly request you to try our 5 and 10 cent cigars, knowing full well they will please you.

ALIVE C. LeGROS'
Cigar Store and Tony Tonsorial Parlours, George Street, Opposite Market Buildings.

THE IMPERIAL LIFE ASSURANCE COMPANY OF CANADA

ISSUES ONE OF THE MOST LIBERAL POLICY CONTRACTS, CONSISTENT WITH SAFETY AND EQUITY

W. G. MORROW, Agent
OFFICE—437 GEORGE STREET, Peterboro'

Our Bottled Ales are not carbonated—they are brewed from the finest malt and hops only, are fully matured in wood and bottle and are therefore pure and wholesome, as well as mellow and delicious.

ALL DEALERS.

Toronto Brewing Co
Simcoe St. Toronto

Place Your Orders for the
WHITE LABEL
MANUFACTURED BY
THE Dominion Brewery Co. LIMITED

It is a pure extract of Malt and hops and in quality cannot be excelled by any other brand on the market. Is always in condition and ready for use.
For sale by F. J. R. Mitchell, Alex. Elliott, and W. Collins, Ashburnham

OUR BRANDS:

THE O'KEEFE BREWERY CO., TORONTO, Limited

BE PUNCTUAL!

"Punctuality is the soul of business." The first essential is correct time—a reliable Watch.

We pay special attention to watch repairing—guaranteed work and moderate charges.

FROST'S
"DIAMOND HALL,"
349 George St., Peterborough.

FOSTER'S
PARCEL EXPRESS.

The undersigned has started a new Parcel Express, and solicits a share of the public patronage. Having had nearly twenty-five years experience in handling baggage and parcels for the Grand Trunk, customers can depend on careful attention and prompt delivery of parcels. Give me a show and I will give you good service. RICHARD FOSTER office 293 Bethune street, opposite G. T. R. Station.

T. V. CANAL TO BE CONTINUED

(Continued From 1st Page.)

From Dennistoun, Peck & Stevenson, enclosing a petition for the construction of a sewer from Inverlea street to George street by way of the lane between Inverlea street and thence along Smith street to George street, and a petition asking for the sewer to turn down Water street to Antrim street, thence west to George street, and asking the council to act on the first petition.—Referred to the Board of Works.

From Hon. J. R. Stratton, Provincial Secretary, notifying the council of a meeting of the Association for the Prevention of Tuberculosis in Canada, on April 17th and 18th, to be held at Ottawa for the purpose of discussing advancing the work of the Association, and inviting the head of the municipality and Board of Health to be present.—Referred to the Committee of the whole.

From G. Campbell and a number of others, asking that Stewart street be watered down as far as Rink street.—Referred to the Board of Works.

From the Water Commissioners, giving notice that the charge per hydrant will be $35, for 1902, with a further charge of $1,500 for other public purposes.—Referred to the Finance Committee.

From the Water Commissioners, asking that their books be audited not less frequently than every three months.—Referred to Finance Committee.

From W. G. Ferguson and others, asking for the construction of a granolithic walk on the east side of Stewart street between Dalhousie and King streets.—Referred to the Board of Works.

From Mrs. W. H. Blanchard, acknowledging grant to her husband, Dr. Blanchard, of the Canadian Mounted Rifles.—Received.

From Geo. Schneider, calling attention to the condition of the road-way at the corner of Dalhousie and George streets.—Referred to the Board of Works.

From Hatton & Bradburn, asking payment of an account of $75.00 due the Peterborough Water Co.—Referred to the Committee of the Whole.

From Maria Benton, asking that the roadway be levelled at the corner of Dalhousie and Stewart streets.—Referred to the Board of Works with power to act.

From Hon. J. R. Stratton, enclosing certified tracing of the plan referred to in the patent to the town of water front lots.—Received.

From E. H. D. Hall, town solicitor, reporting on the mode of appointing Park Commissioners.—Referred to the Property Committee.

From the Peterborough Lock Company, asking that the single hydrant in front of their works be replaced by a double one and a larger main attached.—Referred to the Fire, Water and Light Committee.

ACCOUNTS.

Accounts were received and referred to the Finace Committee as appended;

J and W Metheral	$ 17 95
A McDonald	49 65
Canadian Express Company	35
St John's Indus School	26 00
Peterborough Light and Power Co	15 63
Peterborough Light and Power Co	4 80
C P R Tel Co	52
A H Stratton & Co	5 90
C N Brown	1 30
G N W Tel Co	28
Peterborough Hardware Co	6 79
Hall & Hayes	2 00
Kerneghan & Gordon	5 50
Stevenson Coal Co	11 00
H B Meharry	7 20
Times	10 90
L Spry	22 25
A McDonald	6 12
R Hicks & Co	1 20
G H Noble	24 72
T Williams	1 50
Sanitary Dustless F B	1 25
The Financier	14 00
Davis, Thompson & Co	10 00
Wm Buller	80
W Madill	1 95
R Neill	3 00
R Hicks & Co	3 20
A Kennedy	4 00
Gutta Percha Co	33 75
Peterborough Light and Power Co	15 63
Peterborough Light and Power Co	6 60
W A Sanderson	6 00
Kingan Hardware Co	55
Times	9 00
Walter Stocker	7 00

THE MARKET COMMITTEE

reported through its chairman, Ald. McGregor, as follows;

1. That the Market Tolls for the year beginning April 1st, 1902, were sold to Mr. Warren Hall for the sum of $1270.
2. We recommend that an account from Mr. R. W. Errett, inspector of Weights and Measures for $8.25, for inspecting the Market scales be paid.

All of which is respectfully submitted.

R. F. McGREGOR,
Chairman.

The report was adopted.

COMMITTEE OF THE WHOLE

recommended as subjoined:

1. That the Auburn Power Company be permitted to place a line of poles on the north side of Edinburgh street from Aylmer street to George street, subject to the usual conditions, and to the approval of the Town Engineer.
2. That Wm. Breckenridge be paid $5 which was retained from his January payment on his snow plow contract.
3. That the Town Engineer be instructed to pay labourers employed by the corporation, $1.50 per day, and teamsters with teams $3 per day, after April 1st of this year, and mechanics at the ordinary rate of their respective wages.
4. That the chairman of the Property Committee be instructed to inspect street water carts and have them repaired.

All of which is respectfully submitted.

B. SHORTLY,
Chairman.

The report was adopted.

FIRE, WATER AND LIGHT COMMITTEE

reported as follows through its chairman, Ald. Clinkscale:

1. That the salaries of the teamsters in the fire hall be increased to $400 a year each, to date from April 1st, 1902.
2. That the chairman of the Committee be authorized to procure white coats, vests and caps for the firemen at a cost not exceeding $3.50 each.
3. That the chairman be authorized to procure the bedding required for the firemen's rooms.

All of which is respectfully submitted.

R. CLINKSCALE,
Chairman.

The report was adopted.

THE FINANCE COMMITTEE

reported as follows through its chairman, Ald. Roger;

1. That the auditors' report be published in the usual way.
2. That the salary of the Relief Officer be fixed at $150 a year.
3. That no action be taken on the communication of Davis, Thompson & Co., respecting an indemnity policy.
4. That the payment of the account of G. H. Noble for $50 made on the order of this committee be confirmed.
5. That the following accounts be paid

H LeBrun & Co, when certified	$ 12 15
F Adams	10 00
Review	56 00
P Hamilton Mfg Co	50
Wm Buller	2 00
Wm Hetherington	3 70
Peterborough Light and Power Co	19 35
J E A Fitzgerald	7 00
C N Brown	2 35
McFarlane Wilson Co	4 60
Peterborough Hardware Co	4 60
Salisbury & Co	3 25
R Neill	2 90
J W Gray	3 90
Robt Fair & Co	3 75
Lane & Co	32
D Belleghem	14 30
Duncan and Doupe	4 20
Bell Tel Co	21 00
Review	214 25
W English Canoe Co	7 70
J H Yelland	10 00
J T Stinson	7 00
A Dunford	5 75
Gutta Percha Co	409 25
P O Department	4 00
T E Boddy	7 70
F F Garden	53 00
Peterborough Water Co	5 00
Kingan Hardware Co	1 35
T Newton Greer	75 00
E H D Hall	72 00
R J Grady	6 00
J Haggart, when certified	10 00

All of which is respectfully submitted.

G. M. ROGER,
Chairman.

The report was adopted.

THE LEGAL COMMITTEE

through its chairman, Ald. Edgcumbe, reported as follows:

1. We have examined the bylaw prepared by the Town Solicitor to authorize the giving of a deed to the Canadian Pacific Railway of the right of way over Island No. one, in the Otonabee River, which will be submitted to you.
2. We recommend that the Mayor be authorized to co-operate with Mr. R. Stuart in endeavouring to have the Dominion Government dredge the Otonabee River, to the extent of sending a deputation to Ottawa, if necessary, and that the expense of the same be paid on the certificate of the Mayor.

All of which is respectfully submitted.

JAS. EDGCUMBE,
Chairman.

The report was adopted.

THE BOARD OF WORKS

reported as appended, through its chairman, Ald. Best:

1. We recommend that the chairman be authorized to purchase gravel from Mr. F. J. Jameson from a cellar on Harvey street.
2. We recommend that the chairman be authorized to purchase a mud scraper or sweeper.
3. We recommend that the Town Engineer ask for tenders for the plank and cedar scantling and the necessary hardware for the year.
4. That having examined the petition of G. W. Hatton and others for the construction of a sewer as a local improvement on Harvey street from McDonel street to London street and found it sufficiently signed, we recommend that it be granted and that the Engineer prepare plans for it.

All of which is respectfully submitted.

H. BEST,
Chairman.

The report was adopted.

THE ESTIMATES.

Ald. Roger introduced the bylaw fixing the rate at 18 mills for Public School supporters, and 19 mills for Separte School supporters, for the the year, and providing for the levying of taxes. It received its several readings and was passed.

On motion of Ald. Batten and Clinkscale, the agreement with T. Williams for use of land for dumping ground was renewed.

Before adjournment Mayor Denne welcomed Ex-Ald. Oke to the council chamber, and stated that he owed much to that gentleman for showing the sights of Glasgow last summer, when abroad.

Ex-Ald. Oke in the course of a few remarks, expressed the wish to thank all those from Peterborough who kindly looked him up at the Glasgow Exhibition last year. He had considered it his duty to entertain all of the Canadians with whom he came into contact.

Handsome Designs Sent Free of Cost to any Address in Canada.

DIAMOND DYE MAT AND RUG PATTERNS ARE THE MOST POPULAR.

The continued and increasing demand for the Diamond Dye Mat and Rug Patterns, is the best proof of their great popularity.

The fascinating art of Mat and Rug making in the house is now cultivated by women of every social rank. There is with many ladies a pride and pleasure in being able to show nice specimens of their handiwork.

The Diamond Dye Mat and Rug Patterns combine beauty and simplicity. After securing one of these patterns, any lady can easily hook it and produce a valuable and attractive room ornament.

The manufacturers of the celebrated Diamond Dyes are prepared to send to any address free of cost sheets of pretty and suitable designs to enable ladies to select from. Address The Wells & Richardson Co., Limited, 200 Mountain street, Montreal, P. Q.

BARRIE'S
MEN'S FURNISHERS.

SCOTCH ZEPHYRS
FOR MADE-TO-ORDER SHIRTS.

We have received a number of new patterns in Scotch Zephyrs for Made-to-Order Shirts.

These Goods make an Ideal Summer Shirt, which is sure to be popular.

Come and leave your measure now, while the selection is good.

Made to your measure the same as the tailor makes your coat.

These Scotch Zephyr Patterns await your inspection.

BARRIE'S
GEORGE STREET, PETERBOROUGH.

LUMBER
And building material of all kinds. SHINGLES, SCANTLING, JOIST, BILL STUFF, TIES, etc

BOXES AND BOX SHOOKS
of all kinds supplied to order.

A. McDONALD,
Telephone 167.
Point St. Charles Mill, Peterborough.

Good Farm To Rent

Immediately. Or a Bargain if sold in a few days.

LINDSAY & MIGHT
Real Estate and Insurance Agents.

DESIRABLE PROPERTIES
FOR SALE.

The Executors of the Estate of the late Thomas Henry offer for sale the following desirable properties, viz.,—

Parcel No. 1—No. 364 Sherbrooke street, the homestead, with half acre lot, good dwelling and in a desirable locality;

Parcel No. 2—No. 217 Charlotte street, a two story brick house, opposite the skating rink;

Parcel No. 3—No. 213 Charlotte street, opposite the Methodist church, a good comfortable brick house.

The above properties are all in good localities, centrally situated, and will be sold at moderate prices and on easy terms. For particulars, apply to Mrs. Thomas Henry, 364 Sherbrooke street, or to Myles Henry, at Henry & Co's. Grocery. dwtf.

HATTON & BRADBURN.
Office, 297, 1-2 George Street.
Barristers, Solicitors, Notaries Public
G. W. HATTON C. H. BRADBURN

EVERYTHING UP-TO-DATE.

The J. C. Turnbull Co.

363-365 George St. And 160 Simcoe St
TELEPHONE, 298.

CARPETS AND HOUSE FURNISHINGS

HOUSE CLEANING TIME AND THE MOVING DATE ARE CLOSE AT HAND.

We have anticipated your wants in these lines. Our new stock is now complete, and it is none too soon to choose, as the choice patterns do not wait. Let us give you an estimate . . . . . .

CARPETS.—We have the newest ideas in Wiltons, with 5-8 Borders to match. Best 5 frame Brussels, 4 frame Brussels, Cook's Balmorals, Tapestries, with 5-8 Borders to match. We also carry a large range of Tapestries, from 35c to 65c. Three-Ply Kidderminsters and All-Wools, ranging from 65c to 85c. Unions from 25c to 45c, and Hemps from 12 1-2c to 18c per yard. Ask to see the very special Tapestry we are offering at 50c per yard.

ART SQUARES AND RUGS—In Moquette, Smyria, Velvet, Arabian and Japanese. Also American Grass Twine Rugs for Bath Rooms.

LINOLEUMS AND FLOOR OILS—Floor Oils in all qualities. See the special we have secured for this week in Linoleums at 50c a yard.

CURTAINS—We have a larger variety and better prices than ever in Tapestry and Chenille Portieres and Lace Curtains, ranging in price from 25c to $10.00 per pair.

WINDOW SHADES—Window Shades made to order of the best Oil Opague, hand made cloth, in any size. Special prices in ready-made shades this week.

CURTAIN POLES—A complete stock of Oak, Mahogany, and White Corrugated Curtain Poles, ranging from 25c to $1.25 complete.

Carpet Sweepers, Window Shades, Curtain Poles, Mattresses, Bed Springs, Hammocks, Screens, Cocoa Door Mats and Silence Cloth.

Sockets, Stair Plates, Angle Joints, Brass Rods, Rug Fringes, Extension Brackets, Hat Racks, and Curtain Stretchers.

The Daily Examiner.

VOL. XXXII, NO. 82. PETERBOROUGH, WEDNESDAY, APRIL 9 1902. PRICE TWO CENTS

PROBS.—Strong northerly and north-westerly winds gradually clearing. Thursday, the same with nearly the same temperature.

R "THE FAIR STORE." F

APRIL DRESS GOODS

The goodness of this store shows, not here and there, but everywhere, in every part of the Golden Lion. The early coming of Easter has already set the dressmakers to work with an increased staff. In our Great Dress Goods Stock you will find all the spring and summer fancies in all their delicate showings. Every piece is strictly NEW, and represents one of the season's choicest weaves. Never before, we believe, has a Dress Goods Offering of equal importance been made so early in the season.

Late Arrivals in Spring Importations embrace

All-wool Satin Cloths, at 50c, ... 75c, $1.00

Panne Venetian Cloths for suitings, silk and wool spot voiles, spring shades.

Black Etamines.

Black and Coloured Barrits Cloths, for 85c and .. $1.00

Silk Grenadines.

New Colours in Suitings, in Homespuns, Cheviots and British Army Serges.

Velours Henrietta in all the new shades, including the coronation colours.

Linen Pongee Silks.

Lousine Silks in white cream, old rose, sky and blue.

Applique Dress Trimmings, in narrow medium and wide widths, in white, cream, linen and black.

Moire Antique Silks.

Crinkle Mousseline de Soie, in white, cream, linen, and black, for fronts and yokes.

Allover Embroidered Chiffons and Batistes, in white linen and black.

Black and White Filet Dress Nets, in square and round meshes.

Linen Batistes, with lace and Dresden silk insertion, one of the leading French fabrics for Summer wear.

Cream Lustres, in plain and corded effects, 40c, 50c, 75c and 85c

Thousands of Yards of New Spring Wash Fabrics in Lawns, Muslins, Cambrics, Zephyrs and Prints.

Mail Orders or Requests for Samples given prompt attention.

Robert Fair & Co.

DIRECT IMPORTER.

WANTED.

BOY WANTED.—GOOD STRONG BOY wanted to learn the Baking. Apply at 426 George street. dtf82

WANTED—YOUNG LADY WHO HAS had experience in bookkeeping, and who is capable of assisting in store. Apply to A. B. C., Examiner office. dtf42

WANTED — A GIRL TO DO LIGHT house work and go home at night. Apply at 809 George street. d81.

WANTED—A SECOND-HAND DOUBLE hunting canoe in good condition. Apply "X, Y, Z," Examiner office, stating price. 3d81.

WANTED — FIRST-CLASS BOAT-builders on Carvel built launches. Good wages to right men. Canada Launch Works. Foot of Carlaw Avenue, Toronto. 6d80.

WANTED — SITUATION AS HOUSEkeeper for bachelor or elderly gentleman; highest references given. Address "Housekeeper," care of Examiner Office. 2d80

WANTED.—A YOUNG MAN WITH 3 years experience at Cheese-making, capable of running a factory would like a position as assistant. Apply, "Cheese-maker," Examiner office.

WANTED.—SMALL SAFE FOR OFFICE. Address, stating price, to Box O, Examiner office. d42.

WANTED — LADIES AND GENTLEmen enjoy evenings at home by making twelve dollars per week. Send your address, with two cent stamp, to Box 265, London, Ont. 13eod52

WANTED.—ENERGETIC WORKERS, TO distribute circulars and samples; permanent occupation; good pay. Distributers League, 49 West 28th street, New York.

BUSINESS CHANCES.

A GOOD BUSINESS CHANCE FOR A young man with small capital. A good trade already established.

WANTED.—Five Commission Agents, to manage offices. No canvassing.

A PARTNER WANTED TO MANAGE A local store. Enquire at 430 George street, or box 586. Phone 16.

TO RENT—ROOMS IN CANADIAN BANK of Commerce building, recently occupied by late R. C. McHarrie. Heated, and all modern conveniences. Apply to Toronto Savings and Loan Co. d31

FOR SALE.—CHOICE BUILDING LOT, 66 feet frontage by 114 feet deep, with right of lane on Harvey street, between McDonel and London streets. For particulars, apply to F. J. Jamieson, Examiner office. dtf.

We'd Rather Miss Sales Than Miss Fits

GENTLEMEN

When You've Been All Round

You'll come back to Pete Simons to select your Suit and Overcoat. We are as anxious as you are that your clothes shall look right, and that your every little wish is as you desire.

ABOUT THE COLOUR

of the Suit or Overcoat you buy this spring, we give you a wide choice of Tweeds, Serges, Worsteds and Overcoatings—stripes, checks and nice plain mixtures in the light and dark shades.

PETE SIMONS & CO.

Peterborough's Popular Tailors

Next Tully's Drug Store.

FOR SALE OR TO RENT.

FOR SALE.—NEW NICKEL MOUNTED set of single harness. Apply to R. Telford, 33 Paterson street. dtf91.

FOR SALE IN ASHBURNHAM. — A store, formerly occupied as a butcher shop, as well as a cottage adjoining, on Mark street. This property is centrally located, and convenient, and is a good investment. Also for sale an excellent lot on Mark street, in block or in lots. Apply to Peter Glover, Ashburnham. dwtf.

FOR SALE — SEVEN VALUABLE building lots on McDonel street, belonging to the estate of the late John Tangney. For particulars, apply to M. E. Tangney, administrator, Lindsay. dtf.

TO RENT.—A NUMBER OF FIRST-class rooms and suites of rooms in the Grand Central Building; heated and all modern conveniences. Apply to the Toronto Savings and Loan Co., 437 George street. d139.

We Show No Favours

IN OUR REPAIR DEPARTMENT

One Watch is given just as much attention as another. Every one must be done right, or we know you won't be satisfied.

Satisfaction to everybody—that's our way. Same holds good with Clocks or anything else. Try us.

Schneider's

Reliable Watchmakers and Jewellers, 391 George St.

BLACK and WHITE
BROWN and WHITE

I am showing a very swell range of Imported Woollens for Spring and Summer wear.

Particular attention is called to the popular Suiting novelties in Black and White and Brown and White effects.

Laidlaw

DRAPER,

Opposite Oriental. Hunter Street

HOUSEHOLD AMMONIA

helps to make housecleaning as easy as well as clean, and is a good disinfectant. One of our 10c Bottles will do the season.

MOTH BALLS

to protect your winter furs and clothing during the summer. 15c per pound.

H. H. Edmison

DRUGGIST, Etc.,

320 George Street - - - - Phone 108

FOSTER'S PARCEL EXPRESS.

The undersigned has started a new Parcel Express, and solicits a share of the public patronage. Having had nearly twenty-five years experience in handling baggage and parcels for the Grand Trunk, customers can depend on careful attention and prompt delivery of parcels. Give me a show and I will give you good service. RICHARD FOSTER office 293 Bethune street, opposite G. T. R. Station.

IF YOU TRY A SAMPLE LOAF —OF— LANE'S Boston Brown Bread

the chances are you will like it better than any other you have ever tasted.

Order it at LANE & CO'S Model Bakery, 426 George street, or from our Bread Waggons.

Special Offerings IN NAVY and BLACK WOOL SERGES

These rare values have appealed strongly to the few who have seen them. 'Twill pay you to inspect them:

ALL WOOL Black and Navy Dress Serges.. 25c

HARD FINISHED Boating Serges, excellent wearing quality, bright, clean finish, 44 inches wide. Special..... 35c

SPECIAL line extra heavy Serge in fine medium and coarse twills, black and navy..... 50c

54 INCH All Wool Black and Navy Estemine Serges..... 50c

EXTRA HEAVY All Wool Irish Worsted Serges in black only, full 54 inches wide, makes a splendid rainy day skirt or good wearing suit. Worth 75c. Special..... 50c

BLACK and Navy Cheviots, made of fine imported yarns..... 75c

54 INCH Clay Twill Worsted Suitings in blacks only, heavy enough to make up in unlined skirts. Regular $1.50 quality. Special... 98c

54 INCH Venetian Suitings..... $1.25

BLACK and **NAVY** All Wool Amazons. Special..... 50c

FOULLE SERGES in Black and Navy..... 50c

The store where goods are represented as we believe them to be—where goods are sold exclusively for cash, with just one price, and that price marked in plain figures.

TRUSTWORTHY DRY GOODS UNIFORMLY RIGHT PRICES.

INDUCTION AT WARSAW.

Rev. W. L. Atkinson, Formerly of Edmonton, Duly Installed in Charge.

The ceremony incidental to the induction of Rev. W. L. Atkinson, who is to take the Warsaw and Dummer Presbyterian congregations was conducted at Warsaw yesterday afternoon. The ministers present were Rev. Dr. Torrance, Rev. J. G. Potter, Rev. Geo. Yule, Rev. Wm. Bennett, Peterborough; Rev. Mr. McIntosh, Centreville; Rev. Mr. Kannawin, Omemee; and Rev. Mr. Campbell, Lakefield.

The induction sermon was preached by Rev. J. G. Potter. Rev. Mr. Campbell put the questions to the minister to be inducted, offered the induction prayer and declared him duly appointed as the pastor of Warsaw and Dummer. Rev. Mr. Kannawin addressed the minister, and Rev. Mr. McIntosh addressed the congregation.

In the evening a tea and concert were held in the church and were very largely attended. The ministers all delivered short addresses, as did Rev. Mr. McQuaid, Methodist minister of the Warsaw circuit.

An adjourned meeting of the Peterborough Presbytery was held during the afternoon when it was agreed to invite a deputation from the Assembly Augmentation Committee to visit the Mill street church, Port Hope, in connection with their application for augmentation money. Rev. Mr. Potter was appointed to give all information in connection with what had been previously done in the matter.

DR. BINGHAM'S REPORT

Concerning the Health of the Residents of the Village of Ashburnham.

The Board of Health of the Village of Ashburnham held its annual meeting on Monday, the following members being present—Reeve Smith, F. Adams, A. McCarthy and J. T. Wright.

Dr. Bingham, Medical Health Officer, presented his annual report, which is as follows:—

To the chairman and members of the Ashburnham Board of Health:

Gentlemen,—I take this opportunity of presenting the annual report respecting the sanitary condition of the village for the year 1901. 22 deaths occurred in the village during the year. The cases which proved fatal were as follows:—Tuberculosis, diptheria, scarlet fever, gunshot wound, pneumonia, Bright's disease, meningitis, diarrhoea, apoplexy, bronchitis and heart disease. Last year in every village, town and city the infectious diseases were very much in excess of other years. Experts are unable to account for this condition of the public health, except by saying that it is caused by the mysterious nature of the epidemic influence, and last year Ashburnham did no teecape from the infection of disease.

Thirteen cards were put up for scarlet fever and two for diptheria, but, fortunately, these diseases were generally of a mild type.

The Sanitary Inspector had a busy time of it during the year. Many manure heaps and hog pens had to be removed to a safe distance from dwelling houses. The law is very strict on this matter and the Health Act states distinctly, "That between the 15th day of May and the 1st day of November, no hog shall be kept within the limits of this municipality, except in pens 70 feet from any house, with floors kept free from standing water, and regularly cleansed and disinfected." This is a good law, and in every case will be strictly enforced by the Board of Health—very few complaints reached us during the year about bad water. The citizens generally pay more attention now to the sanitory condition of their wells than was considered necessary in former times. This is what the Health Act says about wells:—"All wells in this municipality which are in use, whether such wells are public or private, shall be cleaned out before the 1st day of July in each year, and in case the Board of Health certifies that any well should be filled up, such well shall be forthwith filled up by the owner of the premises." These restrictions will not be considered too severe when we reflect that nothing is more conducive to the health of the rising generation and of the whole community than pure water.

No complaint has been had during the year in reference to the bone yard, and it may be said generally that the citizens of Ashburnham are exemplary in observing the sanitary rules laid down by the Public Health Act.

Of all the preventible diseases, I think diptheria is the most dangerous. It takes about an average of eight days for incubation; that is, after the infection enters the system, until the disease appears in the throat. But as prevention is better than cure, it might be well to mention some of the causes of this deadly malady. Overcrowded and ill kept sleeping apartments, from which pure air and sunlight are excluded will cause diptheria. Defective plumbing and the escape of sewer gas in the dwelling house has the same tendency. Decaying animal or vegetable substances either in the cellar or in the vicinity of the dwelling house are pretty sure to cultivate the germs of diptheria. Bad water and contaminated milk rank high as causes of the disease. The last cause I shall notice at present is one which has been recently discovered, and with which the public are not yet sufficiently familiar to lead them to guard against it. I refer to the breath of dogs and cats. The breath of these vagrant animals, after feeding upon vile garbage, is loaded with streptococcus germs, which cause diptheria of a most malignant type, hence the folly and danger of allowing children to make playmates of dogs and cats. With the hearty co-operation of the citizens of Ashburnham, the Board of Health hopes to make it the healthiest, as it is the most charming village in the banner Province of Ontario.

J. BINGHAM,
Med. H. Officer.

April 7th, 1902.

On motion of Messrs. Adams and Wright the report was adopted.

Waists at Gemmell's.

Simply beautiful displays of Ladies' Waists, of almost every new and desirable description. See our two large show windows for 1902 styles and fabrics at about one-half regular prices. Window No. 1 contains an array of black satana waists, flannelette waists, in French flannel designs, and Roman satin waists in various colourings—all regular $1.25 sellers—your choice for only 75c. Window No. 2. contains samples of handsome silk waists, in the striped patterns of mauve, blue and white. English cashmere waists with combination of tucks and hem-stitching; corduroy velvet waists trimmed wit applique lace, black lustre waists with allover tucking, and pretty French flannel waists in dainty colourings and new effects—all lined throughout—ranging in price from $1.75 to $2.25 — your choice this week for only $1.00.

C. G. GEMMELL.

TOMMY ATKINS AT DRILL.

The 57th Regiment had a Splendid Turn-out.

Commanding Officer Addressed the Men —Capt. Milligan and Lieut. Murphy Praised.

The second drill of the season of the 57th Regiment took place last night, and notwithstanding the disagreeable state of the weather the parade state was very encouraging. There was a turn out of about 130 and a pleasing feature of the night's work was the swearing in of a large number of recruits, who give promise of becoming excellent soldiers. There were also several South African veterans taken on the strength. Sgt. LeBar is made Col.-Sgt. of "C." Company, in place of Sgt. Murphy, who is in South Africa, and Pte. Henderson has joined No. 4 Company.

No. 4 and No. 6 Companies showed up particularly well last light. Company and squad drill was the order of the proceedings. The Commanding Officer, Lieut.-Col. Edwards, addressed the Regiment, expressing his pleasure in seeing so splendid a turn out and in appreciation of the enthusiasm displayed. He also referred to the glory that had befallen the regiment in having two representatives of the 57th Regiment in the recent engagement in South Africa. He personally mentioned Col.-Sgt. Murphy, who had been wounded in action, and the heroism of the gallant Capt. Milligan, who was well known to local military men, was warmly praised.

The class of instruction will continue to meet on Wednesday night, and a recruit class is being organized to meet on Thursday evening of each week.

The following orders were read:

Headquarters, Peterborough.
April 9th, 1902.

Orders by Lieut.-Colonel E. B. Edwards, Commandant 57th Regiment, P.R.

No. 1.—Detail of duty for the week ending April 15th, 1902. Captain for the week, Capt. Mills. Next for duty, Capt. Clurton. Subaltern for the week, Lieut. Cameron. Next for duty Lieut. McWilliams.

No. 2.—The following are taken on the strength of the regiment: A Co., Ptes. Robertson, Brown, Ballantyne, McKee, Young, C. Ballantyne and Giles. B Co., Pte. Smith. C Co., Ptes. Grover, Dumsee, and Clute. D Co., Ptes. Howard, Bray, Henderson, Watson and Erskine. E Co., Ptes. Dummett and Plummer. F Co., Ptes. Freemer and Hendren.

No. 3.—Leave of absence from parade is hereby granted to Major Stevenson, Lieuts. Matthews and McLean.

No. 4.—The commanding officer has been pleased to make the following appointments and promotions:—A Co., to be Col.-Sergt., Sergt. W. H. Moore, vice Col. Sgt. Mulligan left limits. To be sergts. provisionally, Corporal Shepherd and Armstrong. To be corporal (prov.) Pte. W. H. Mather. C Co., to be col. sgt., Sgt. LeBar vice Sgt. Murphy discharged for service in South Africa. E Co., to be col. sgt., Sergt. Sturgeon vice Col. Sgt. Smith discharged June 5th, 1901. Stretcher Bearer Section, to be corporal (provisionally) Pte. R. J. Matchett vice Corp. Turner discharged for service in South Africa.

By order,
D. WALKER, Captain,
Adjutant.

Lieut.-Col. E. B. Edwards, Commanding Officer of the 57th Regiment, has forwarded to Mrs. Milligan, widow of the late Capt. Milligan, a letter conveying the sympathy of the military regiment to her in her sad bereavement.

REMAINS OF LATE MGR. LAURENT

Were Interred This Morning in St. Mary's Cemetery, Lindsay.

On the occasion of the funeral of the late lamented Mgr. Laurent, V. G., on the 5th of November last, the body was deposited in St. Mary's cemetery mortuary chapel, Lindsay. Interment took place this morning at 11 o'clock. Grand Requiem high mass was chanted in St. Mary's church, at 9 a.m., at which His Lordship, Bishop O'Connor was present. His Lordship also witnessed the removal of the remains from the vault and their interment in the burial plot specially reserved by the deceased prelate for the priests of the parish.

ALBERT FIELD'S TROUBLES.

The Chief Will Bring Him Down From Toronto.

Chief Roszel went up to Toronto this morning to bring Albert Fields back to Peterborough. Fields was formerly an employee at the Palace Restaurant. It is alleged that last fall Fields hired a horse and buggy from Mr. R. Wolstenholm and then sold it to a resident in the north end of the town. It is alleged that he left town forthwith and the police have only now been able to locate him. He is expected in town this evening.

High-Class Wall Papers.

In wall papers we show only such designs as are peculiarly suitable for walls and ceilings. Some rooms we have seen covered with a material which in design and texture would look better on a chair. In bedroom and parlour papers we show carefully selected designs at prices which have not been equalled here before. A. H. Stratton & Co.

MEN'S FANCY HALF HOSE IN SILK, LISLE, CASHMERE AND COTTON.

OF EVERY DESCRIPTION AND AT POPULAR PRICES.

SEE OUR WINDOW.

H. E. BRADLEY & CO HIGH-CLASS TAILORS AND FURNISHERS

MISS VIRGINIA GRANES

Tells How Hospital Physicians Use and Rely upon Lydia E. Pinkham's Vegetable Compound.

"DEAR MRS. PINKHAM:—Twelve years continuous service at the sick bed in some of our prominent hospitals, as well as at private homes, has given me varied experiences with the diseases of women. I have nursed some

MISS VIRGINIA GRANES,
President of Nurses' Association, Watertown, N.Y.

most distressing cases of inflammation and ulceration of the ovaries and womb. I have known that doctors used **Lydia E. Pinkham's Vegetable Compound** when everything else failed with their patients. I have advised my patients and friends to use it and have yet to hear of its first failure to cure.

"Four years ago I had falling of the womb from straining in lifting a heavy patient, and knowing of the value of your Compound I began to use it at once, and in six weeks I was well once more, and have had no trouble since. I am most pleased to have had an opportunity to say a few words in praise of your Vegetable Compound, and shall take every occasion to recommend it."—MISS VIRGINIA GRANES.—*$5000 forfeit if above testimonial is not genuine.*

Lydia E. Pinkham's Vegetable Compound has stood the test of time, and has cured thousands.

Mrs. Pinkham advises sick women free. Address, Lynn, Mass.

Daily Examiner.

London (England) office—148 Fleet street, E. C., Central Press Agency Limited, Special Agents.

WEDNESDAY, APRIL 9, 1902.

CHEESE BOARD QUESTION.

The Secretary of the Montreal Produce Merchants' Association has written a letter to the secretaries of several of the smaller cheese boards in the eastern section, advising them that the multiplicity of boards is detrimental to the trade, and that buyers will not attend hereafter at Chesterville, Russell, Iroquois, Morrisburg, Kemptville, Ormistown and Richmond. The members of these boards are asked to co-operate with Winchester, Finch, Cornwall, Ottawa, Vaudreuil Hill, Brockville and Perth. In view of the few transactions that took place at the boards in the western district last year, a similar reduction in their number might well be made there. Many of them became the worst kind of a farce, everybody seeming to agree that no actual business was to be done at the market. Till some arrangement can be enforced by which all selling is to be done on the board, the system of marketing might almost as well be done away with. A great deal of expense could also be saved by the amalgamation of the Lindsay, Peterborough and Campbellford boards.

LET CANADA'S ENEMIES BEWARE.

The Montreal Star's London correspondent states on authority that Lord Dundonald will succeed General O'Grady-Haly in the command of the Canadian militia. If he brings his family secret with him, our Yankee neighbours will have to be on their good behavior and it will be prudent for them to abandon their ridiculous claims with respect to the Alaska boundary and other questions in dispute between Canada and the United States, "lest a worse thing befall them." There is a class of knowledge never committed to print or manuscript, but handed down from father to son by word of mouth. Such is the recipe for making the paper on which Bank of England notes are printed, the recipe for Eau de Cologne, etc. Such a recipe is the one relating to the plan of warfare invented by Thomas Cochrane, Earl of Dundonald, who was born in 1775 and died in 1860, for the irresistible and absolute destruction of an enemy. Not only was Dundonald the Dreyfus of Britain and the liberator of South America from Spanish dominion, but he must also rank with our greatest admirals. He invented or discovered a plan by which the forces of an enemy would be utterly destroyed. What this plan or invention is, its method and means, are wrapped in the profoundest mystery. This alone is known, that it would involve the ruthless crushing or annihilation of the enemy.

In 1847 a Commission was appointed to consider the plan secretly submitted by Earl Dundonald. The Commission reported against any experiments, as the secret would be thus divulged, and further, in its opinion, would not accord with the feelings and principles of civilized warfare. Forty years before the Regent appointed a Secret Committee to consider Dundonald's plan. It reported that the method would be irresistible and infallible, but shrank from recommending its adoption. During the Crimean War, Dundonald twice urged his plan upon the Government. He was refused, first on the grounds of expediency; and later, when the War Office flirted with his offer to reduce Sebastopol by his secret invention, it laid down stipulations Dundonald would not accept. On the efficiency of his method be offered to risk life and reputation, but the Government recoiled from acceptance. What was this plan, too terrible even for war, though infallible and irresistible? There is no hint as to its nature, except that, once operated, the secret would be patent and at any nation's command. But Dundonald believed that one trial would suffice for all time and make war impossible through fear of it.

With the possessor of that secret in command of the Canadian forces, the people of this country will not have to take back talk from anybody.

That a good deal of the talk in the press which the Deering Company, of Chicago has created regarding the big factory which they were to erect in Canada, was intended for cheap advertising only, is shown by a letter from Charles Deering, in reply to an invitation to visit Ottawa, as published in the Free Press:

"I think I explained to you—but it will do no harm to repeat it—that the reports of what we propose to do in Canada are greatly exaggerated by the newspapers, and that whatever the ultimate outcome may be, the beginning will not be very large. In fact, it is not really we who are coming here, but the Mann Manufacturing Company, in which we own a controlling interest."

The Mann Manufacturing Company's works are located in Brockville, Ont., and Ogdensburg, N.Y., and if there is to be any enlargement Brockville is likely to get it. So that Western towns which have been offering inducements to the company to locate in their midst might as well reserve their offers and energies for something more tangible. There's nothin' to it, as the late lamented John Henry Pope would say.

HUSTLING HAVELOCK.

Many Items of Interest From the Eastern Railway Town.

Havelock is to have a telephone exchange.

Herb Williams has purchased Phillips Bros' driving horse.

Bissonnette & Co. are selling out, owing to failing health of Mr. Bissonette.

Golf is the leading sport here now.

A golf club concert will be held in the town hall on Friday evening.

Owing to the bad roads last winter there is a scarcity of wood here.

Charles Barton died at the Mimico asylum on April 1st, and was buried at the Maple Grove cemetery here on Thursday last.

The annual vestry meeting of St. John's church was held in the basement of the church here on Easter Monday and the following officers appointed: Jas. Bryans and W. H. Webb, Wardens; H. Faulkner, vestry clerk; Jas. McKeown and Isaac Barlow, lay delegates; H. McKeown and John A. Barlow, auditors; E. Williams, D. Hogg, J. Toman and H. McKeown, sidesmen.

An I.O.F. Companion Court has been established here with a membership of 29.

The following residents are changing dwellings; Mr. O. Mollett and family, removed to Peterborough; Mr A. Corbett and family, removed to Toronto; Mr. A. Webb and family, removed to Smith's Falls; Mr. Thos. Wright, into Jas. Henry's house; Mr. A. Oldrey into C.P.R. house; Mr. W. Ross into A. E. Oldrey's house; Mr. G. Young, into Mrs. Ross' house; Mr. Craig into Mr. Young's house; Mr. A. Milne into W. Patterson's house; Mr. Wright into Mr. Corbett's house; Mr. M. Parcels into Dr. Jeffs' house; Mr. H. Scott into Mrs. Clancy's house.

Mrs. A. Webb who has been seriously ill, has gone to Peterborough for a couple of weeks to be under the care of Dr. Brown.

Mr. John Maidens, who is travelling for Carruthers of Kingston, was home for Easter.

Mr. D. Somerville, principal, spent the Easter holidays at his home in Manvers and at Toronto.

Miss Davidson, assistant teacher, spent her holidays at Toronto.

Mrs. F. J. Boyce spent the Easter holidays in Trenton.

Quite a number from Peterborough attended the fireman's ball here on Easter Monday. Among those present were Mr. A. Moore, Miss Butcher, Miss Eva Bullen and Miss May Dunsford.

Mr. J. Dickson of Smith's Falls, spent a few days in Havelock last week.

Mrs. H. Faulkner spent Easter in Peterborough.

Mr. Scarlett of Trinity College, conducted services in St. John's church, on Easter Sunday.

Messrs. R. Phillips and F. J. Boyce are in Trenton for a few days.

THE NORWOOD BUDGET.

What is Going on in the Village to the East.

The many friends of Mr. and Mrs W. A. F. Campbell will be sorry to learn of their intended departure from our town. Mr. Campbell has disposed of his business here and intends to leave for Georgetown in a few days, where he has decided to locate. Mr. Sherit, his successor, is expected to arrive in town on Wednesday.

Mr. Chas. Tucker went up to Peterborough on Monday on business.

Miss Nellie Davies, of Peterborough, who has been spending the past few days in town, as the guest of Miss Sherry, returned to her home on Tuesday.

Mrs. D. Fraser, Misses E. Fraser and Sperry are visiting relatives in Peterborough.

Miss L. Tucker, who has been spending the past few weeks visiting friends in town, left on Monday for Kalarney, Man., where she intends to reside.

Mr. R. H. Leighton, of Weston, the new principal of the public school, arrived in town on Saturday and has taken charge of the school.

Mr. D. Anderson, of Macleod, Alta, who, sometime ago, was appointed manager of the Union Bank here, arrived in town last night and took charge this morning.

Mr. D. Hunter, who has been attending Victoria University, Toronto, is home for a few weeks "plugging" for his exams.

Mr. B. James spent a few days in Toronto last week.

The village council met on Monday evening, pursuant to notice. Present, John Finlay, Esq., Reeve, in the chair, also Councillors E. P. Cuffe, F. Fry, I. N. Ackerman, A. J. Robertson.

The minutes of last meeting were read, and on motion, confirmed.

The account of J. G. Keefer was was laid before the council.

Moved by Messrs. Ackerman and Cuffe, that this bill be laid over till next meeting, and Mr. Keefer asked to be present.

The account of Jas. Calder for $4 for holding nomination for councillor, and 30c express on assessment rolls, also account of Mrs. Killett for 3 months salary as caretaker of town hall were also presented, and on motion of Messrs. Ackerman and Cuffe were ordered to be paid.

A petitition from a number of the water taxpayers on Peterborough street, was laid before the council. It was moved by Messrs. Cuffe and Fry that the petition be laid over till next meeting for further consideration.—Carried.

A communication was received from a number of residents on Spring st. asking that an electric light be placed on the west end of Spring street.

Considerable discussion took place over the lighting of the village. Mr. Robertson thought that the expense of lighting should not be increased, but if more lights could be obtained for the same money to have them put in. Mr. Cuffe thought the present lights could be arranged so as to light the village better.

Mr. W. C. Harrison, who was present, offered to put in four new lights for $114.

Moved by Mr. Ackerman that Mr. Harrison's offer be accepted.

Moved in amendment by Mr. Fry that the matter be laid over till the rate for the year is struck, and if under 20 mills the matter be considered.

Moved by Messrs Findlay and Fry, that Messrs. Robertson and Cuffe wait on Mr. W. A. Harrison, and find out what terms they can make with him.—Carried.

Moved by Messrs. Robertson and Cuffe that a man be put on to repair the sidewalks and clean cess pits, and that Mr. F. Fry take charge of the same.—Carried.

The auditors' report was then presented. Moved by Messrs. Ackerman and Robertson that the report as read be accepted and printed as usual.—Carried.

The account of Mr. W. C. Harrison, for first quarter of electric light, and of the auditors for their fees, were presented and ordered to be paid.

Moved by Messrs. Cuffe and Robertson that the bylaw prohibiting cattle from running at large and the bylaw prohibiting people from dumping refuse on the street, be strictly enforced.

Council then adjourned.

Ruddy, Clear Faces are Indications of Spring Health.

PAINE'S CELERY COMPOUND

Makes Pure, Red Blood and Establishes a new and Vigorous Vitality.

Men and women who have used Paine's Celery Compound, and all who have a knowledge of the wondrous cures it has wrought, particularly in springtime, unite in declaring that the great medicine is a national blessing.

The use of Paine's Celery Compound at this season by the weak, nervous, sleepless and those afflicted with rheumatism neuralgia, dyspepsia, liver trouble, kidney disease and impure and poisoned blood, means pure, red blood, perfect digestive vigour, ruddy, clear faces, renewed strength and permanent health.

Thousands of grateful people have sent in unsolicited letters testifying to cures made by Paine's Celery Compound after the failures of doctors and use of other medicines. The wealthy and poor, the noted and famous of our large cities and the quiet people of our rural districts have sent the glad news that at last they have found a remedy (Paine's Celery Compound) that has restored lost vitality and made them themselves again.

Mrs. Catharine Benoit, Montreal, whose life was saved by Paine's Celery Compound, writes thus: "Trusting that my experience with Paine's Celery Compound may prove of benefit to those who are sick and ailing, I wish to make the following statement:

"About seven months ago, I found myself in a very weak condition physically, and completely rundown. I was attended by four city doctors, but their treatment did not in any way improve my health. My condition was so bad, that my eyesight was affected, and I thought blindness would be the result. A lady friend, just in time, recommended me to use your Paine's Celery Compound, as she had been cured by it. I used several bottles of the Compound with grand results. To-day I find myself a different woman. My appetite is good, my sleep is sound and natural, and my strength for one advanced in years, is all I could hope for. I can truthfully say that Paine's Celery Compound saved my life."

Shiloh's Consumption Cure

Cures Coughs and Colds at once. It has been doing this for half a century. It has saved hundreds of thousands of lives. It will save yours if you give it a chance. 25 cents a bottle. If after using it you are not satisfied with results, go to your druggist and get your money back. . . . .

Write to S. C. WELLS & Co., Toronto, Can., for free trial bottle.

Karl's Clover Root Tea corrects the Stomach

NOW FOR A BIG SALE OF

WALL PAPERS.

Routley has, during the past week, made large additions to the Wall Paper Department. Places for 15,000 Rolls have been added. We are now showing over 1,000 different designs, from the very lowest in price to the highest grade made. Mention is made of a few examples of what is saved by trading with us.

3,500 Rolls of Gold Wall Papers, suitable for bed rooms, dining rooms and halls, pretty designs, colours in green, blue and green, der roll 5c	1,200 Rolls of Silver Glimmer Finish, heavy grounded stock, suitable for any room, colours pink, blue, blue, green, brown and biscuit, per roll 5c

226 Rolls, 9 inch border to match, per yard, ... 2c
400 Rolls, Ingrain Wall Papers, colours terri cotta, blue, dark pink, stone grey, per roll, ... 5c
Nine inch border, per yard 2c
Eighteen inch border, per yard 4c
Ceiling to Match, per roll, from ..... 5c to 8c

HOME REQUIREMENTS FOR HOUSE CLEANING

500 8 oz. Bottles Ammonia, best made, per bottle, ... 7c	275 Bottles Vaseline, each 3c	300 Machine Oilers, each 2c
100 Carpet Stretchers each 10c	120 Bottles of French Shoe Dressing, regular 25c, clearing at .. 15c	400 Can Openers, 4c
200 Boxes Crystallized Powder or Ball Moth Camphor, per box 7c	213 Bottles of Sewing Machine Oil, worth 10c for 5c	500 Brass and Japaned Pad Locks, regular 15c to 25c, choice.. 9c
		360 Window Shades, roller, complete, 23c

Curtain Poles, Room Mouldings, Picture Frames, Crockery and Glassware, Dinner and Tea Sets, Tumblers, Fruit Jars, etc. If you will consult your best interest, find out our prices before making your purchase.

ROUTLEY'S

Toronto Wall Paper Store, 282-284 Queen Street W. 570 George Street, Peterborough

Telephone 366.

Say, Boys!

The **Central Boot and Shoe Store** feel confident of your esteemed patronage if you will only inspect our very complete stock of Modern Footwear:

Boys' Box Calf Goodyear Welt Bals, modern in every respect, sizes 1 to 5..... $2.50 to $2.75
Boys' Box Calf and Dongola Bals, McKay lined and standard screw, sizes 1 to 5..... $1.40 to $2.25
Boys' Boston Calf Bals, standard screw, sizes 1 to 5..... 1.00 to $1.50
Boys' Pebble and Grain Bals, standard screw, sizes 1 to 5. $1.25 to $1.75

We will continue our Size Sale as advertised during the past two weeks.

R. McWHINNIE

Phone 302. 284 George Street

ADAM HALL

Milk Pans, Milk Pails, Strainer Pails, Cream Cans, Twenty-five and Thirty Gallon Milk Delivery Cans (home-made), **Royal Canadian Wringer, Grand Rapid Carpet Sweeper, Stransky Granite Ware, Universal Meat Chopper, American and Canadian Coal Oil.**

ADAM HALL

'Phone 88 405 George Street

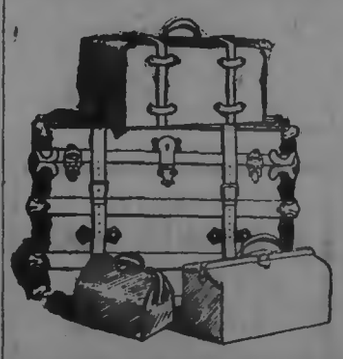

TRUNKS

Get your Trunk at the Trunk House of Peterborough.

Our experience enables us to select the best from among the thousands manufactured.

We have all sizes and patterns. Each trunk is fine value at the price we ask.

Trunks for all uses. Leather Goods, Satchels, Valises, Dress Suit Cases, etc.

B. SHORTLY

Sign of Horse at Door George St.

White Duck Awnings

Of the Best "Standard" Duck

Striped Awnings

Of the Newest American Patter

J. J. TURNER & SONS

Sail, Tent, Awning and Waterproof Goods Manufacturers.

Trouble

Will be unknown to you in connecting your Plumbing or Heating Systems, if you employ me to do your work. It will be done properly, and the charges will be as low as possible. Before going elsewhere, give me a call. Jobbing work promptly attended to, estimates cheerfully given for Plumbing or Heating of all kinds of buildings.

JAMES NOBLE,

Practical Plumber, Steam, Hot Water and Gas Fitter, in James Murty's Stove Store, Hunter street.

BANK OF MONTREAL

(Established 1817. Head Office, Montreal)

Capital paid up)..... $12,000,000
Reserved Fund..... 7,000,000
Undivided Profits..... 576,531
General Manager, R. S. CLOUSTON.

PETERBOROUGH BRANCH.

Savings Bank Dept.—Interest allowed current rates. Domestic and Foreign Exchange bought and sold. A general banking business transacted.

W. H. HOGG, Manager

Flavouring Powders.

While they last, we intend selling a full 35c package of our Non-Alcholic Flavouring Powders, for 15c, prepaid, to any address. Any variety. Superior to liquids and are soluble in water, milk, or syrup, or can be mixed with dry flour. Only a limited quantity will be sold at this price. Order at once. The DOMINION SUPPLY CO., Springville, Ont.

STORES TO LET.

The following stores in the Market Block, George Street, Peterborough, are to rent:—

The one formerly occupied by Gosselin & Rose.

The one at present occupied by Henry Best.

Also, the store at present occupied by the C.P.R. Ticket Office will be to rent after the 30th of April.

Apply to Commissioners of the Town Trust. 4tf

FOR SALE!

$300 will buy a lot 64 feet front on Rubidge street, between Dublin and Edinburgh, twelve minutues walk from Post Office. On it is a large new stable, driving shed and poultry house; also a good well and 24 choice fruit trees. This is a rare chance for a building site, in a good locality, cheap.

For sale, that very desirable home on corner Dublin and Stewart streets, overlooking the town.

For particulars apply to J. C. Turnbull, Davisville P.O. or to T. H. Best, 642 Bethune street. 4eod6w2

LOTS AND HOUSES FOR SALE.

OFFERS for the following property will be received by the undersigned up to May 1st, 1902.

FIRST.—Lot 8, Plan 21, Ashburnham, containing 3 1-3 acres, on which are good house, with barns and outbuildings and situated between Douro road and Grand Trunk Railway.

SECOND.—Parts of lots 3 and 4, and lots 6, 7, 8 and 9, Plan 8, Ashburnham, each lot containing about 1 acre, partly covered by growing timber. These lots are situated beside the river, and immediately north of the Nicholls Park.

THIRD.—Lots 13, 14, and 15, Plan 9A, 50 feet by 200 feet each; Lots 17, 18, 19, 20, 21, 22, 23, and 24, Plan 9A, 50 feet by 150 feet each; Lots 28A, 27, 26, and 25, Plan 9A, 50 feet by 150 feet each; Lots 61, 59 feet by 200 feet, and 62A, 50 feet by 150 feet, Plan 23A. These lots are situated immediately south of the Nicholls Park, and within five minutes walk of the American Cereal Co's. property.

FOURTH.—Houses Nos. 363 and 370, Brock street, 2 story Brick, 25 feet by 36 feet, with wing 18 feet by 20 feet each, good yards and outbuildings.

FIFTH.—House No. 119, Weller street, 2 story Brick, with garden and yard.

As the owner of this property has decided to dispose of it as soon as possible, any reasonable offer will be considered. For particulars apply to W. BLACKWELL, Architect, Water street, Peterborough, March 17th, 1902.

HANDSOME BRICK RESIDENCE FOR SALE.

The undersigned offers for sale by private contract the house and premises now occupied by Mrs. Rogers, 361 Reid street, Peterborough, on the north-west corner of Reid and London streets.

The house is solid brick, with stone foundation and contains ten rooms, bath rooms and attic. It is finished throughout in natural woods, all the rooms downstairs being finished with oak and cherry; heated with hot water, open plumbing in bath room, concrete cellar. The lot has a frontage of 100 feet on Reid street by a depth of 114 feet on London street, subject to a right of way over the rear 10 feet on London street. Should the purchaser desire it, $2,000 will be allowed to remain on mortgage for five years with interest at the rate of 4 per cent., payable half yearly. For further particulars, apply to

C. J. LEONARD, Toronto, or to LINDSAY & MIGHT, Peterborough. 26d.

A GRAND CHANCE FOR INVESTMENT.

House, No. 66 Albert street, and three large lots, suitable to be sub-divided into building lots, adjoining the C. G. E. works. Also three acres, west end of Romaine street, now sub-divided into building lots, and plan registered. Will be sold at a sacrifice. Terms to suit purchaser. Apply to

T. KENT,
d635f. 33 1-2 Parnell street.

DESIRABLE PROPERTIES FOR SALE.

The Executors of the Estate of the late Thomas Henry offer for sale the following desirable properties, viz.,—

Parcel No. 1—No. 204 Sherbrooke street, the homestead, with half acre lot, good dwelling and in a desirable locality;

Parcel No. 2—No. 217 Charlotte street, a two story brick house, opposite the skating rink;

Parcel No. 3—No. 218 Charlotte street, opposite the Methodist church, a good comfortable brick house.

The above properties are all in good localities, centrally situated, and will be sold at moderate prices and on easy terms. For particulars, apply to Mrs. Thomas Henry, 204 Sherbrooke street, or to Myles Henry, at Henry & Co's. Grocery. dwtf.

TENDERS.

Are asked for the purchase of the following properties:—

Cedar Park Gardens, with 10 acres and buildings.

10 acres, adjoining No. 2, school house North Monaghan.

50 acres with buildings, at Fraserville.

50 acres, stone barn, near No. 17 school house, Otonabee.

Vacant ground, North of Townsend street and east of Electric Works.

Vacant ground, corner of Rubidge and Wolfe streets.

Six house terrace on Rubidge, near Electric Works.

Double house on Park street, near Electric Works.

For further particulars apply to John Bell, Cedar Park.

Good Farm To Rent

Immediately. Or a Bargain if sold in a few days.

LINDSAY & MIGHT

Real Estate and Insurance Agents.

Speak Quickly

If you want to buy a 6-roomed House, Stable and Garden for $750—$50 cash, then monthly, as rent.

½-Acre Garden Lot, low price and very easy terms.

100-Acre Farm, with buildings, near town—$2,300. Will sell on easy terms or exchange for town property.

Would you like to own the finest and best residence in town? We have three choice ones and we have the finest lot that could be desired—second to none—whereon to build. Who wants it? Ask for our Printed List.

T. HURLEY & CO.

'Phone 376. Near Post Office

I Will Cure You of

Rheumatism

No pay until you know it.

After 2,000 experiments, I have learned how to cure Rheumatism. Not to turn bony joints into flesh again; that is impossible. But I can cure the disease always, at any stage, and forever.

I ask for no money. Simply write me a postal and I will send you an order on your nearest druggist for six bottles of Dr. Shoop's Rheumatic Cure, for every druggist keeps it. Use it for a month, and if it does what I claim, pay your druggist $5.50 for it. If it doesn't, I will pay him myself.

I have no samples. Any medicine that can effect Rheumatism with but a few doses must be drugged to the verge of danger. I use no such drugs. It is folly to take them. You must get the disease out of the blood.

My remedy does that, even in the most difficult, obstinate cases. No matter how impossible this seems to you, I know it and I take the risk. I have cured tens of thousands of cases in this way, and my records show that 39 out of every 40 who get those six bottles pay, and pay gladly. I have learned that people in general are honest with a physician who cures them. That is all I ask. If I fail I don't expect a penny from you.

Simply write me a postal card or letter. Let me send you an order for the medicine. Take it for a month, for it won't harm you anyway. If it cures, pay $5.50. I leave that entirely to you. I will mail you a book that tells how I do it.

Simply state name of your dealer, and address Dr. Shoop, Box 47, Racine, Wis.

DEATH OF LORD KIMBERLEY.

Liberal Leader in Lords Has Succumbed —Held Many Positions During His Distinguished Career.

London, April 9.—Lord Kimberley, the Liberal statesman, who had been ill for some time past, died yesterday afternoon.

The Earl of Kimberley (the Right Hon. John Wodehouse, K.G.), was born in London on January 7, 1826, and was educated at Eton and Oxford, where he graduated B.A. in 1847. He succeeded to the title of Baron Wodehouse on the death of his grandfather in 1846, and was created Earl of Kimberley in 1866, and a Knight of the Garter the year previous.

He held many very important positions of State, the chief of which were Leader of the Liberal party, 1897, Under Secretary of Foreign Affairs, 1852-6, 1859-61, 1894-95; Envoy to Russia 1856-58; special mission to Copenhagen, 1863: Lord Lieutenant of Ireland, 1864-66; Lord of Privy Seal, 1868-78; Secretary of State for the Colonies, 1870-74 and 1880 to 1882, and numerous others.

The honorary degree of D.C.L. was conferred upon him in 1894.

Not For Lord Rosebery.

London, April 9.—The death of Lord Kimberley will give the Liberal leadership in the House of Lords to Earl Spencer, and the many hopes expressed that Lord Rosebery would take this leadership are certain to be disappointed.

PLASTERS FAILED.

Liniments, Oils and Many Other Medicines did no Good.

A New Brunswick Postmaster Tells of his Efforts to Cure his Kidney Trouble —He Suffered for Years and Tried Many Medicines, but Only Recently Found the Right one.

Lower Windsor, N. B., April 6 (Special.)—Mr. T. H. Belyea, postmaster of this place, has made a very interesting statement of his experience in his efforts to be cured of Kidney Trouble which has bothered him for many years.

At times he would have very bad spells, and when these came on he was almost laid up.

He tried several doctors and used many medicines, but nothing seemed to help him in the least.

Plasters, oils, liniment on the outside and doses of all kinds and descriptions taken internally seem to have but one result. He was no better.

Finally through reading an advertisement he was led to the use of Dodd's Kidney Pills. He says:

"Dodd's Kidney Pills were so highly recommended for Kidney Trouble that after reading some testimonials, I concluded to try them according to directions.

"I had tried so many things that I was very skeptical and had but little faith that Dodd's Kidney Pills could or would help me. However, I did not use them long before I found that they were all and more than was claimed for them.

"I have received more benefit from them than from any other medicine I have ever used for they seem to have made a complete cure of my case.

"I feel as well as ever I did and have not the slightest trace of the Kidney Trouble that bothered me ever so long.

"I want to say that I believe that Dodd's Kidney Pills are the right medicine for Kidney Trouble."

Mr. Belyea is very well known to everybody in this neighbourhood and there are but few who have not been aware of his serious illness.

Everyone is delighted at his improved health and his published statement has done much to make Dodd's Kidney Pills even more popular in this neighbourhood than they have been.

Ship Fired On.

Washington, April 9.—A cablegram has been received at the State Department from United States Minister Bowen at Caracas, stating that he has been informed that the Bermudez steamer has been fired upon in the River San Juan.

Engagement Denied.

Ottawa, April 9.—The reported engagement of Miss Fielding to Hon. Sydney Fisher, Minister of Agriculture, is authoritatively denied.

CHARGE OF 600 BOERS

Met With Deadly Defiance by Canadians Under Carruthers.

SHOT FIRST BOER AT 15 PACES

The Small Force of Canadians, With No Cover Except the Short Grass, by Their Steady Fire Kept the Enemy at Bay For Two Hours—The New Contingent Recruiting.

London, April 9.—The correspondent of The Standard at Klerksdorp, Transvaal Colony, has cabled a graphic account of the battle at Dornbalt Farm, March 31, in which the British lost three officers and 24 men killed and had 16 officers and 131 men wounded, while the Boers had 137 men killed or wounded. A small force of Canadians and mounted infantry, the correspondent says, were opposed by sevenfold their number. Six hundred Boers charged confidently, calling upon them to surrender.

Lieut. Carruthers of the Canadians sprang to his feet, and, exclaiming that he would not surrender, shot the foremost Boer with his revolver at a distance of 15 paces. The Canadians had no cover except the short grass. Lying prone upon the ground, they fired steadily, and forced the Boers to seek the shelter of a screen of trees. Many of the Boers climbed these trees, and fired down on the Canadians. The latter kept the enemy at bay for two hours.

When all but fifteen of the British troops were killed or wounded, the Boers ventured another rush, and captured the handful of survivors. Lieut. Carruthers was the only British officer who was not seriously wounded. He had several flesh wounds, but refused to go to a hospital. Some of the Boers wanted to shoot him when he was taken prisoner, but they ultimately thought better of this, saying: "He is too brave a man to die that way." All of the dead men and most of the wounded had several wounds.

RECRUITING.

Arrangements For Transporting the New Contingent—Recruiting to Begin.

Ottawa, April 9.—The British Government has been asked to send three transports to take the next Canadian contingent to South Africa. The first one is expected to arrive in three weeks, and leave during the first week in May. The other two will probably leave within a week of each other. It is expected that the four regiments constituting the contingent, will be called the 3rd, 4th, 5th and 6th Battalions, Canadian Mounted Rifles.

Recruiting will probably commence on Thursday for the next Canadian contingent. It has been decided not to fix any quota for each recruiting centre, but to take all the men offering who possess the necessary qualifications.

British Cabinet Discusses Peace.

London, April 9.—The full British Cabinet at its meeting yesterday, with Salisbury presiding, discussed the terms of peace offered by the Boers through Schalkburger. It is said there is a strong chance for peace on the basis of limited autonomy for the Boer states.

Still Not Peace.

London, April 9.—After the cabinet meeting yesterday, A. J. Balfour, the Government leader, informed the Liberal leader, Sir Henry Campbell-Bannerman, in the House of Commons, that the Government had no important information regarding the peace negotiations in South Africa.

Kruger Invited to Chicago.

Chicago, April 9.—Mayor Harrison sent yesterday to President Kruger, at The Hague, an invitation to visit Chicago, and a handsomely engrossed resolution, unanimously adopted by the City Council, March 18, urging him to do so.

Another British Depot.

St. Joseph, Mo., April 9. — Near Lathrop, less than 40 miles from this city, the British Government is maintaining a horse, mule and forage supply depot for its army in South Africa. Here are stationed 10 officers of the British army and four private soldiers. With these are employed over 100 civilians to care for the stock. The number of horses and mules now on hand at Lathrop is 5,000. From May 9, 1901, to Feb. 5, 1902, 5,852 horses and 10,949 mules passed through Lathrop destined for South Africa. The largest number received in one day was 72 cars.

Rosebery's Son to Fight.

London, April 9.—The Sheffield Telegraph yesterday published a report that Lord Rosebery was going to South Africa at the request of King Edward. It was received with no credence. It probably arose from the fact that Lord Rosebery's son, Lord Dalmeny, is joining his regiment at the front.

Kingsville Man Hurt.

Windsor, April 9.—From letters received here, it is learned that Ptes. Tripp and Chalk of Kingsville of the C.M.R. were injured in South Africa. Chalk got seasick on the trip out and hurt his spine and was left at Cape Town. Tripp fell off his horse and so badly hurt his leg that he will never be able to walk again.

Woman's Priceless Pearl

The greatest menace to happiness is her health. The gravest menace to her health is Kidney Disease. Mrs. Young says South American Kidney Cure is a "priceless pearl." So it is.

Mrs. A. E. Young, Barnston, Que., says: "It is seven months since I took my last dose of South American Kidney Cure and I have not had the slightest symptom of the aggravating Kidney trouble from which I suffered so many years. I paid doctors a small fortune without any permanent results. This great remedy is a "priceless pearl" for women suffering as I did."

It relieves in six hours. 26

A Correct Boot for Ladies is

The "Princess"

—decidedly easy and stylish. Ask to see it.

The "Keith"

Boot, for Men, is becoming a great favourite. Don't buy your Spring Shoe until you have seen this make.

Union Made Goods of the best styles and quality always in stock.

Receiving daily, Spring and Summer Stock—strictly up-to-date.

Our Order and Repair Departments are turning out satisfactory work

KYLIE'S

CITY SHOE STORE

139 Hunter Street, next Mitchell's Grocery Store.

ORMOND & WALSH

DRUG STORE.

One of our best medicines, which is prescribed by physicians is

EMULSION OF COD LIVER OIL

GOOD FOR EVERY DAY!

DICKSON DAVIDSON

(Successor to Ormond & Walsh.)

Corner Simcoe and George Streets.

FORMER CANUCK MAKES A SCENE.

Rev. W. A. C. Frost, Well Known in Toronto Wants Carnegie Millions.

New York, April 9.—During a dinner given to Andrew Carnegie by the Society of American Authors last night, the proceedings were interrupted by a stranger who had entered the banquet room. He announced himself as the Rev. Crawford Frost of Baltimore, and appealed to Mr. Carnegie, as a philanthropist, to purchase an invention for transference of thought for $5,000,000. Mr. Carnegie denied being a philanthropist, and the stranger, growing excited, was induced to leave. Later the same man was removed from the Waldorf-Astoria to Bellevue Hospital. Dr. Frost is a Canadian. He was graduated from Toronto University in 1884 with first honors. He and his wife are both rich.

G.T.R. Double Tracking.

Toronto, April 9.—Chas. M. Hays, general manager of the G.T.R., Mr. McGuigan and a few other officials of the company are in the city, at the Queen's. They are on a tour of inspection and will to-day visit the portion of the road yet to be double tracked between Port Hope and Whitby and the uncompleted portion between Whitby and Port Union. When the former section is done it will complete the double track between this city and Montreal. It is said that one million dollars will be expended on the double tracking work in those two sections within the next year.

A Peculiar Landslide.

Montreal, Que., April 9.—A despatch from Ste. Genevieve de Batiscan, Que., says: There was a most peculiar land slide here yesterday morning. The farm of Joseph Baptiste St. Arnaud was completely wiped out, and the bank of the River Aveillet, where the farm stood, has been changed. The farmhouse, barns and granaries were buried and everything was demolished, with the exception of the sitting room in the house, where the farmer's wife and his six children were. The walls of this kept together and they were, with much trouble, dug out uninjured.

Three Fishermen Drowned.

Halifax, April 9.—News was received here yesterday of the drowning of three lobster fishermen at Koddore, 45 miles from this city, on the eastern shore. The names of the unforunates are: Stanley Baker, aged 26, leaving a widow and two children; Fred Baker, aged 21, unmarried. Both are sons of Enos Baker, and Edward Mitchell, about 16 years old, son of Martin Mitchell. They started out to haul lobster traps, and their boat was found bottom up on the beach.

Fell to His Death.

Buffalo, N.Y., April 9.—William Schooley, 35 years old, died at Riverside Hospital yesterday afternoon from a fractured skull. Schooley was a clerk employed in an hotel at Ridgeway, Ont. Early yesterday morning he fell down stairs and struck his head against a cement floor. He was brought to this city in an unconscious condition. He died without regaining consciousness.

Speedy Cure for Cramps and Colic.

The most reliable cure for Cramps, Colic, Dysentery and Summer Complaints, is ten drops of Polson's Nerviline, in a little sweetened water. Nerviline removes the pain and distress at once, insures prompt relief, and a speedy cure in every case. Nerviline is an excellent remedy for all pain, whether internal or external, and should be in every household. All druggists sell and recommend Nerviline. Price 25c.

Vapo-Cresolene quickly cures colds, coughs, sore throat, whooping cough and croup.

A TWO DAYS' BUDGET

Mr. Balfour's Announcement Indicates Much Controversy.

A PECULIAR CUSTOMS ORDER

No Vessels Are to Be Granted Free Entry —Will Timber Be Taxed? Is a Question That Is Causing Much Speculation—The Figures of the Budget—Revenue £150,000,000.

London, April 9.—A special order was issued yesterday to the customs staffs of all the ports of the United Kingdom, forbidding them to issue the usual order for entry to all vessels carrying free goods.

This applies not only to timber, but to all cargoes at present free of duty.

The customs authorities in London are very reticent on the subject of this comprehensive regulation; but the general character of the order is believed to be intended to ensure secrecy regarding the intentions of the Chancellor of the Exchequer, Sir Michael Hicks-Beach.

That his budget proposals will be unusually important, is indicated by the fact announced in the House of Commons yesterday afternoon by the Government leader, A. J. Balfour, that the budget will occupy the House both Thursday and Friday.

Mr. Balfour's announcement that the budget will be debated for two days is regarded as indicating a very controversial budget. All kinds of rumors are afloat, but according to the best opinions the Chancellor of the Exchequer, Sir Michael Hicks-Beach, will not depart from his traditional free trade policy.

The war expenditure is estimated at £40,000,000, against £60,000,000 last year, while the grant to the new South African colonies is only £1,800,000, as against £6,600,000 last year. Altogether Sir Michael Hicks-Beach has to meet an estimated expenditure of £171,000,000, as against £197,000,000 last year.

It is expected that the Chancellor will endeavor to raise £6,000,000 by additional taxation, bringing the revenue, roughly speaking, up to £150,000,000, and that he will provide the remainder by a loan for the interest on which he may possibly tap the resources of the Transvaal.

A persistent rumor is current here that beisdes timber, iron ore will also be taxed.

British Duty on Timber.

London, April 9.—Anglo-Canadian timber dealers fear that Sir Michael Hicks-Beach means to impose an Imperial duty on timber generally, without exemption. The colonies' insurance rates against the imposition of the tax have risen to 80 guineas per cent.

Life Insurance for Fifty Cents.

Anyone wishing to insure themselves against heart, stomach, kidney or liver troubles, can do so by taking Merrill's System Tonic. This wonderful medicine combines the blood building properties of iron with the blood purifying and nerve toning properties found in herbs—skilfully compounded by a reliable druggist. 50 doses for 50c. Sold at Ormond & Walsh's drug store.

Forty Feet to Death.

Brockville, April 9.—Ernest Nevins of Kingston, a lineman of the Bell Telephone Company here, was fatally injured yesterday. He was on a high pole heavily weighted with wire. The pole had been perforated so often with bolts that it was too weak to sustain the weight placed on it. The high wind caused the pole to break, and Nevins was dropped to the ground, a distance of 40 feet. He died at 4.45 p.m.

COVERED WITH ECZEMA

The good sisters of St. Joseph's Infant's Home say of Dr. Agnew's Ointment—"We give it our highest recommendation. We use it freely and find it a great cure."

St. Joseph's Infant Home, South Troy, N.Y.: "If you sell Dr. Agnew's Ointment in pound boxes we wish you would send us your lowest price for it by buying in large quantities. Many children are brought to our home covered with Eczema, and of all the treatments and ointments we have used we find Dr. Agnew's Ointment to be the most satisfactory—it has made some great cures for us. We give it our highest recommendation. 25 cents. 26

LUMBER

And building material of all kinds. SHINGLES, SCANTLING, JOIST, BILL STUFF, TIES, etc

BOXES AND BOX SHOOKS

of all kinds supplied to order.

A. McDONALD,

Telephone 167.

Point St. Charles Mill, Peterborough.

PATENTS

TRADE MARKS PROCURED

INVENTORS, MANUFACTURERS, MERCHANTS, MECHANICS, desiring Patents, Registered Trade-marks and designs; should secure expert assistance. Write THE TORONTO PATENT AGENCY, Limited, 79 Confederation Life Building, Toronto, for terms and information. Incorporated Ontario. INITIAL ADVICE FREE.

Dr. T. Popham McCullough

EYE, EAR, NOSE AND THROAT.

OFFICE:

Corner George and Murray Sts. Peterborough.

Easter Confectionery

—AT—

LONG BROS.

Fancy novelties in Easter Eggs and Chickens from Japan and China. Chocolate Hens, Baskets, Animals, Birds, etc.

Special makes of Fine High-class Confections for the Easter trade.

BOILS CURED

When oxygen is lacking in the blood it is generally impure. Oxygen is an element of Nature, and used by Nature to purify the blood and as a Nature's medicine. That's why Powley's Liquified Ozone is such a valuable preparation to cure blood disorders or system weakness of any kind. Read this evidence.

THE OZONE COMPANY, Ltd., TORONTO, ONT.

Gentlemen: I consider it my duty to inform you that having suffered for 14 years from impure blood and very painful boils, I have been completely cured by using one bottle of your preparation, "Powley's Liquified Ozone." I am thankful to you and gladly give you my testimonial, and should I have any further illness of any description, "Ozone" will be my remedy. I cheerfully recommend its use to all those suffers with whom I come in contact.

(Signed) P. TREMPE, 341 Panet St., Montreal, P. Q.

The way to treat all blood disorders is by taking Powley's Liquified Ozone in internal doses and outward applications. If you suffer from pimples, sores and boils, bathe the parts in hot water to which you have added two tablespoonfuls of Ozone. Directly after bathe in cold water to which has been added the same quantity of Ozone, i. e., two table spoonfuls. It won't take long—It's a simple treatment and you'll be cured.

50c. and $1.00 at all Druggists.

THE OZONE CO., OF TORONTO, LIMITED, Toronto and Chicago.

PROPERLY TAILORED

Spring Overcoats and Spring Suits

Dressy men, youths and boys can select from the best made and properly tailored garments at the City Clothing Store.

SHOREY'S FAMOUS RIGBY SUITS, with a ticket of warrant with each suit.

SPRING TOP COATS, short or long, many shades, styles and lengths to choose from.

GREAT STOCK OF CLOTH

If we can't please you in a ready-made garment, we have a great stock of new woollens to select from if you prefer a Suit or Overcoat made to your measure.

A SHORT PURSE HAS A LONG REACH AT LeBRUN'S.

TOOKE'S and W.G.R. Fancy Cambric Shirts—right material, attractive styles, good fit, all sizes.

H. LeBRUN & Co.

R. U. INSURED.

IF NOT, CALL AT 433 GEORGE STREET AND SECURE THE PROTECTION WHICH YOU REQUIRE IN AN INSURANCE POLICY.

OLD AND RELIABLE COMPANIES REPRESENTED

LOWEST RATES AND LIBERAL SETTLEMENTS.

1902 CALENDARS FOR EVERYBODY

DAVIS, THOMPSON & CO.

General Insurance Agency,

433 GEORGE STREET - - - - 'PHONE 40

Mrs. G. Vinette's Hair Preparation

Cures Baldness, Gray Hair, Irritation of Scalp Eczema, Removes Dandruff, Restores Grey Hair to Natural Colour, Stops Falling Out, etc. Guaranteed in all cases. References if required.

Residence, 539 Reid Street, north of Wm Hamilton Mfg. Co's Works Peterborough.

Ontario Bank

PETERBOROUGH.

Special attention to the collection of Sale Notes.

Interest allowed on deposits.

CHAS. McGILL, General Manager. JOHN CRANE, Manager.

More Good Boot News!

We think every man, woman, boy and child in Peterborough ought to buy their Spring Footwear at **COUGH'S. WHY?**

BECAUSE we believe those who buy here fare better than those who don't.

BECAUSE our assortments are so complete that no one need be disappointed.

BECAUSE qualities in material as well as making, are free from all that is second-class and unworthy.

BECAUSE values here are all the best in town.

The proof is easy. Come and judge for yourself.

FAULTLESS HATS.

You're pretty well posted on Hats from Gough's. You get just what you want **cheaper** than anywhere else in town. That's another feather in our cap.

GOUGH BROS.

TULLY & MERRELL, Managers.

EASTER TERM
AT THE
Peterborough Business College
TUESDAY, APRIL 1st.
A good time to enter either the Commercial or Shorthand Department.
WM. PRINGLE,
PRINCIPAL.

DURING LENT
We are selling
Religious Statues
Scapulars
Prayer Beads
Medallions, Etc.
MRS. JAS. BYRNE
Ladies' Hair Works, - - - 424 George St

Daily Examiner.

WEDNESDAY, APRIL 9, 1902.

MILLINERY ASSISTANTS wanted at once for Workroom and Showroom.—A. W. CRESSMAN.

Quarterly Business Meeting.

The first quarterly business meeting of the Murray street Baptist church will be held this evening.

Portland Cement.

Beaver, Star and Ensign—the most reliable brands. Special prices in large quantities. R. HICKS & CO., formerly Rathbun's, Bethune street, corner Murray. 'Phone 48.

Stony Lake Cottagers.

The annual meeting of the Stony Lake Cottagers' Association will be held on Thursday evening in the Board Room of the Toronto Savings and Loan Co., when the yearly reports will be presented and officers elected.

Pigeon Creek Bridge Broken.

The Pigeon Creek bridge was broken on Sunday night, about 150 feet at the Emily end being moved out of place. During the winter the ice had formed on top of it and twisted it so that it was nearly broken. Traffic is now going round by Cowan's bridge.

Last Night's Fire.

The fire brigade was called out at about ten o'clock last night to the residence of Mrs. Thomas Henry, No. 204 Sherbrooke street. The origin of the fire is not known, and it had made considerable headway before being noticed. Damage to the extent of $1000 was done.

S. S. WORKERS' RALLY.

George street Methodist school room Thursday, April 10th, at 8 p.m. Addresses by Rev. Messrs. Wilson, Potter and Yule. All who are interested in S. S. work are invited. A collection will be taken up.

Lost a Finger.

Mr. James Hanna, an employee of the woodworking department of the Canadian General Electric Company, had the misfortune to lose the index finger of his right hand while at work yesterday. Mr. Hanna was engaged at a circular saw at the time the accident occurred. He was attended by Dr. Young.

To Orillia.

The 57th Regt. Band and the Fire Brigade have arranged for a large excursion to Orillia on or about the 16th of June. The exact date has not been finally decided upon, but it will likely be on the date mentioned. It will be remembered that the Orillia firemen visited Peterborough last year, and they promise the Peterborough boys a good reception when they pay the return visit.

On Exhibition at Kennedy's.

The finest veal calf of the season. Not six months old, and weighs over 300 lbs. of meat. It was purchased from Mr. George White and it is certainly a beauty. Call and see it on or before Saturday. The choicest meats of all kinds in stock.

KENNEDY'S MEAT MARKET.
'Phone 275.

MR. COFFEE MARRIED.

The Manager of the Trusts and Guarantee Company of Toronto.

The marriage of Miss Madeline Hughes, daughter of the late Mr. B. B. Hughes, of 452 Jarvis street, to Mr. T. P. Coffee took place at noon yesterday, the Rev. Father Cruise of Our Lady of Lourdes, performing the ceremony. The bride wore a handsome travelling costume of blue vicuna cloth, the Eton coat having wide collar of white cloth, hemmed with fancy braid. Her bodice was of white chiffon lace over white silk. Her hat was of blue straw, and she wore a handsome ruff of white silk roses with ends of chiffon. On account of her mother's illness the wedding was a very quiet one, only the immediate relatives being present.

Mr. Coffee is manager of the Trusts and Guarantee Company, of Toronto, and is well known in Peterborough.

AN APRIL WEDDING.

Nuptials of Miss Josephine Fairman and Mr. Daniel Holland.

A very pretty wedding took place at 8 o'clock in St. Peter's cathedral, on Tuesday morning, when Miss Josephine Fairman was united in marriage to Mr. Daniel Holland, bookkeeper for the McAllister Milling Co., the ceremony being performed by Rev. Father McColl.

The bride was attired in a costume of a beautiful shade of blue, and was assisted by her sister, Miss Susie Fairman, who was charmingly gowned. The groom was assisted by his brother, Mr. Thos. Holland.

After the ceremony the happy couple repaired to the residence of the bride's mother, where they partook of a sumptuous wedding breakfast.

The bride was the recipient of a number of costly wedding presents, among them being a handsome dinner set from the Auburn Woollen Mills, a fruit salver from the employees of the McAllister Milling Co., and a cheque from Mr. and Mrs. C. B. McAllister.

HIGH TEA AND MUSICALE.

The following programme has been arranged by Miss Cochrane, organist of St. John's church, for the King's Daughters Musicale, Thursday April 10th, in the Y.M.C.A. hall, to be given after the dinner:

Piano Duet, "Polka de la Reine"...Raff
Mrs. W. Cartwright Allon
Miss L. Cochrane.
Vocal Solo, "She Wandered down the Mountain Side" ....Clay
Miss Bradley, Toronto.
Violin,..... .....Selected ....
Miss Bell.
Vocal Solo, "May Morning" .....Denza
Miss Hendron.
Vocal Duet, "O that We Two were Maying" .... Alice Smith
Mrs. H. W. Johnston, Mr. Morphet.
Piano Solo, "Valse de fleur" ....
Miss L. Cochrane.
Vocal Solo, "By the Fountain" ....
Stephen Adams
Mrs. H. W. Johnston.
Piano Duet, "2nd Valse" ... ...Schuloff
Mrs. W. Cartwright Allen
Miss L. Cochrane.
Vocal Solo, "O for a Day in Spring".....
Addison Andrews
Miss Bradley, Toronto.
Violin..... ....Selected ... .
Miss Bell.
Vocal Solo, "His Majesty the King"...
Clement Scott
Mr. Morphet.
God Save the King.

Seats for the Caledonians.

The reserved seat plan of the Opera House for the Caledonian Concert Co's entertainment on Thursday evening, April 10th, has been opened at Ormond & Walsh's drug store. This promises to be one of the most delightful musical evening's of the season. Mr. Alfred D. Sturrock, the eminent baritone, one of the four celebrated artists who is to appear, has many warm friends and admirers in Peterborough. 2d

St. Luke's Girls' Guild.

The members of St. Luke's Girls' Guild have secured the opera house for one of their popular entertainments, to be held on Monday evening, April 21st. Two pleasing numbers of the programme will be "The Old Maids' Convention," and "The Day after the Wedding,"—the former being given at the urgent request of many who were unable to see it when given some months ago. Both pieces are "winners," and those wishing an enjoyable evening should keep this date open and secure their seats early. Further particulars later. 2d

SUCCESSFUL SACRED CONCERT

In Murray Street Baptist Church Last Night.

Three Prominent Toronto Artists That Were in Attendance—Mr. Blakeley's Brilliant Work.

Notwithstanding the inclement state of the weather the attendance at the organ recital and sacred concert in Murray street Baptist church last night was very large. There was present a good representation of the music loving public of the town, and it is quite evident that they thoroughly enjoyed the very excellent musical treat that was afforded them. It is safe in saying that almost every organist, present and past and prospective, was in attendance and listened throughout with much interest to the work in particular of Mr. Arthur Blakeley.

The three artists were, Messrs. Arthur Blakeley, organist of Sherbourne street Methodist church, Toronto, and Frank Bemrose, baritone and Master F. Williams, aged 12, a rising young violinist of the same city.

Mr. Blakeley's work on the organ was perhaps the best that has been heard in Peterborough in some time. His selections were executed in a manner most delightful and his number the "Storm" was realistic in the extreme.

Mr. Bemrose took the place of Master Clarence Glass, the boy vocalist, of Toronto, who was to have been present, but who was unavoidably detained. He had a worthy substitute in Mr. Bemrose, who possesses a beautiful rich baritone voice, over which he has great control. Mr. Bemrose has just returned from a trip to New York with the 48th Highlanders, and while away he won much prise by the rendering of a number of vocal selections. His appearance last night in Murray street church was the first in Peterborough, and that he created a favourable impression was evident from the hearty applause that accorded him in his efforts.

Master F. Williams, the boy violinist, was a great favourite, and the delicate execution of his various selections was very freely commented upon. In his violin obligatos he showed rare brilliancy in his style and bids fair to reach a high place amongst the violinists of the present time.

The programme was as follows:

PART I.

Organ, Choral, "Ein' Feste Burg".....
M. Luther
(a) Evening Melody ... ...Arthur Blakeley
(b) Transcription on the "Adeste Fideles"
Mr. Arthur Blakeley.
Recitatives and solos, "Thy Rebuke," "Behold and See," "He was Cut Off," "But Thou Didst Not Leave."
Mr. F. Bemrose.
Organ, Concerto in F No. 4... .....Handel
"Clock" movement... ....Haydn
Mr. Arthur Blakeley.
Violin, Remembranza... ... ...Carl Bohn
Violin, Kujawiak... ... ... .Wieniawsky
Master F. Williams.
Organ, "Andante"... ... ...Haydn
Mr. Arthur Blakeley.
Organ, "Festival March"... ... ...Wagner
Mr. Arthur Blakeley.

PART II.

Organ, "Funeral March and Seraphic Hymn"..... ... .Guilmant
Mr. Arthur Blakeley.
Duet, "The Brighter Day" ...Mascharoni
Mr. F. Bemrose and Master Williams.
Organ, Concert Piece...Refebure-Weley
Mr. Arthur Blakeley.
Violin solo, "Homage a' Gounod".....
F. Williams.
Duet, "Messengers of Peace"...Newton
Mr. F. Bemrose and Master Williams.
Organ, "The Storm Fantasia".Lemmens
Mr. Arthur Blakeley.

The promoters of this sacred concert are entitled to credit and gratitude for bringing so excellent a trio of musicians to town, and these performers are entitled to praise for presenting an excellent programme in an artistic and musicianly manner. Mr. Blakely, the organist, is a master of this instrument of instruments, and in the programme he presented, and in the manner of presentation, he gave great delight. His numbers included two of the great old masters, Handel and Haydn; his selections from these works were of the lighter type—work of their more playful moods—giving opportunity, as did most of his selections, for a splendid display of virtuosity. He is a most expressive and delicate performer, master of the wonderful resources of the organ, a number that especially showed this being Lemmen's "Storm" fantasia, which by turns, soothed, lulled, thrilled and startled his auditors, and was no unfaithful echo of the real storm that roared outside during the performance.

Master Williams is a wonderful violinist, and has, with the development that lies in the years between a twelve-year-old boy and a man, the promise of a phenomenal future as a soloist. While his tone is not robust it is sweet, smooth and true, and will ripen into roundness with time. His bowing and technique are excellent, and his expression marvellously just for so young a lad.

Mr. Bemrose, the vocalist, gave great satisfaction. His voice is a compromise between a light baritone and a robust tenor, and is of fine range and most pleasing in the upper register. He sings with great feeling and good effect. He pleased the audience so well that he, as well as the young violinist, were compelled to give numbers extra to the programme.

Prof. Shortt, of Queen's University, will lecture at the Fortnightly Club on "Trusts" on Friday, April 11th, in the Y.M.C.A. hall.

The Prize Sweet Pea Mixture.

This mixture contains the cream of the new and standard sorts, carefully proportioned, including all the finest varieties in cultivation. It can safely be said that there is no better sweet pea mixture in existance, no matter at what price or under what name it may be offered. Can only be had in town at Jos. H. Cabb's Aylmer street Greenhouse, corner of London street.

New Hack Business.

Mr. Harry Gibbs makes the announcement that he is starting up in the hack business for himself. His headquarters will be at Noble's, on Hunter street—'phone 27. Harry has long been known as one of the most expert and careful of Peterborough drivers, and these qualities, combined with his unfailing courtesy, should ensure him a large share of the public business.

A SURPLUS OF $2,500.

Water Works' Earnings Being Turned Over to the Town.

An interesting function took place at the meeting of the Water Works Commissioners, yesterday afternoon, when the first cheque was made out in favour of the town in the way of repayment for the investment which was made in the purchase of the system. The face value of the cheque is $2,500, which amount represents the accumulated surplus of earnings over the cost of maintenance up to date since the Works were acquired. The cheque will be passed on to the Town Trust Commissioners.

PERSONALS.

Mr. W. J. Patterson, of town, has obtained his degree of M. D. at Queen's University.

Mr. George Gowland, of the Gowland Meter Company, has been home for a day or two and left for Toronto on a business trip to-day.

The Misses Beatty, of Peterborough, have returned home, after spending their Easter holidays in Lakefield, the guests of Mrs. S. Nelson.

Mr. and Mrs. A. A. Cox have returned from Clifton Springs, where they have been spending the last ten days for the benefit of the former's health.

Master Frank Williams, of Toronto, the boy violinist, who took part in the entertainment at the Baptist church last evening, is a guest of the Misses Sailsbury, 294 Rubidge street.

MARRIED.

TROLLOPE—NOYES.—At the residence of the bride's father, Mr. Charles Noyes, Ashburnham, Saturday, March 8th, by the Rev. C. L. Thompson, Henry Trollope, of Peterborough, and Fanny Noyes.

CANADIAN
...OR...
AMERICAN

If you want either Canadian or American Shoes, I have them.

I do not confine my stock to any one maker, but select the choicest and most popular lasts from both Canadian and U.S. manufacturers.

If you want George E. Slater's "Invectus" make or the Boston "Queen Quality," they're here for you. New Shoes constantly arriving.

J. T. STENSON

Agency for Waterman's "Ideal Fountain Pen.

PETERBOROUGH BOOKSTORE

Agency for Butterick's Patterns. The Best

APRIL 8, 1902.

Out-Door Sports!

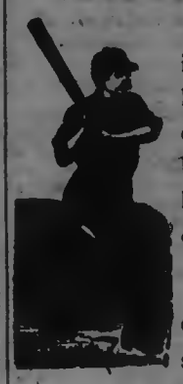

We are outfitters for every game in vogue in Canada. Each line is represented by a large and varied stock, and the fact that this department has been "on the go" from the beginning, is the best evidence that we are helping to cultivate out-door sports, and that our prices and goods are right.

We are special agents for Spaulding & Co., of New York, and are enabled to quote special net prices to clubs.

BASEBALL—Baseballs, Baseball Bats, Baseball Mitts, Baseball Masks and all requisites for the game.

LACROSSE—Lacrosse Balls and Lacrosse Sticks. Special Clock Cord Sticks, specially selected.

GOLF—Golf Clubs, Golf Balls, Caddie Bags, etc. The most particular player suited from our collection of clubs.

TENNIS—Tennis Racquets, Tennis Balls, Tennis Nets, Tennis Sets.

FOOTBALL—"Stratton's Special" Association Football and other requisites.

PING PONG—Our line of this new and exciting game is complete. The Goods are as low as the lowest. Ping Pong Bats, Balls, Nets, etc. Most popular makes.

CROQUET—Everything right up to date. Sets complete at varying prices.

A. H. STRATTON & CO.

The Peterborough Bookstore.

MOTH BAGS!

Furs of all kinds and woollen goods of every description kept perfectly free from moths when put away in these bags, which are made of fibre chamois made from spruce wood.

Guaranteed Perfectly Moth Proof.

A good brass coat hanger goes with each bag. Prices—**25c, 50c, 60c** and **70c** according to size.

WILLIAM MADILL

Oak Hall Drug Store, Corner George and Murray Streets.

RICHARD HALL & SON

PETERBOROUGH'S MODERN STORE.

CARPETS and HOUSEFURNISHINGS

THE LARGEST assortment of Carpets and Housefurnishings between Toronto and Montreal. That's what we have at this store. It's quite a big boast, but we have Goods to back it up.

AS TO QUALITIES we have the best that money can buy—from makers who have a world-wide reputation, and we have the exclusive control of these Goods for this district. You can't get them elsewhere.

FOR PRICES we are the leaders. We give you the best goods at prices lower than you are asked to pay for much inferior goods elsewhere.

OUR HOUSEFURNISHING DEPARTMENT

CARPETS OF EVERY DESCRIPTION.

BRUSSELS CARPET	COCOA MATTINGS
WILTON CARPET	COCOA MATS
AXMINSTER CARPET	WINDOW BLINDS
VELVET CARPET	CURTAIN POLES
TAPESTRY CARPET	LACE CURTAINS
UNION CARPET	TAPESTRY CURTAINS
ALL WOOL CARPET	TABLE COVERS
HEMP CARPETS	COUCH COVERS ART DENIMS
OILCLOTHS	VELOURS
LINOLEUMS	TAPESTRY COVERINGS
INLAID LINOLEUMS	CURTAIN NETS
JAPANESE MATTINGS	DRAPERIES, RUGS

RICHARD HALL & SON DIRECT IMPORTERS. 130, 132, 134 SIMCOE STREET

THE STORE THAT NEVER DISAPPOINTS

Resultful Planning

THERE'S no "happen so" about the business of to-day.

Every detail—no matter how minute—must be worked out carefully before being put into operation. This business is run on strictly modern methods.

We Plan for Success . . We Achieve Success . .

Every item just as advertised is here for your inspection and criticism.

PRICE SPECIALS!

A CORSET WANT

50 pairs R & G and P & D High-Class Corsets. Prices were $1.50 to $3.50— Quick Sale Price $1.00

BEST AT 25 CENTS

Extra heavy extra wide Scotch Tabling, the best value we have ever shown— Price 25c

Good Heavy Cretonnes, bright, catchy colourings and designs — Only 5c per Yard

100 fancy Collars for ladies, assorted colourings and shapes, clearing up line, worth up to 45c— Special, 3 for 25c

$1.48

25 more Ladies' Skirts, well lined, well made, regularly worth up to $2.50 — Extra Special $1.48

DON'T PASS

OUR READY-TO-WEAR DEPARTMENT.

OUR $8.00 SUIT

This successful selling Suit is made of Gray Homespun—coat and skirt well lined, trimmed, with black covered buttons, presenting a very natty effect.

OUR $10.00 SUIT

In Navy, Brown and Black, is certainly a wonder at this price. Jacket satanna lined, silk reveres, nicely stitched, Skirt beautifully made, well lined. A natty, handsome garment— Price $10.00

BUY DRESS GOODS NOW

The decided activity in this department is gratifying. The best lighted Dress Goods department in the city—making choosing easy and pleasant. Then our range is Very Large

BUY WASH GOODS EARLY

Early buying in Wash Goods is particularly desirable. **Larger Range, Lower Prices** than you will be able to get later. See Our Wash Goods

Cressman

385 GEORGE STREET. 'PHONE 171.

PRETTY HOSE!

Our stock of Hose, as all know, is always exceedingly well assorted, yet this year we surpass everything hitherto attempted in previous years. We have everything in hose—silk, cashmere and cotton open work, from 20c gradually up to $1.00. All the latest stripes, fads and fancies, Black Hose with bal. white and cashmere feet, Children's Pink, Blue, Cream and Red Socks and Stockings. See our Children's open work Hose from 20c up.

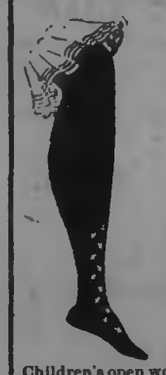

PORT HOPE KNITTING WORKS

THE Highest ideal in Piano Building is typified in

THE...

STANLEY

Samples of these beautiful Instruments are to be seen at the Company's works, George street, south, Peterborough.

In buying direct from the factory you are sure of two things, viz., that you are buying a New Piano and at the right price.

Agents for the Apollo Piano Player—the best on the market.

THE STANLEY PIANO COMPANY.

HATTON & BRADBURN.

Office, 397 1-2 George Street.

Barristers, Solicitors, Notaries Public

G. W. HATTON O. H. BRADBURN

NEWS NUGGETS.

—Muskrat pelts are coming in freely.

—All Saint's choir will practice as usual this evening.

—Lindsay will apply for a Provincial audit of the corporation books.

—High County Constable Cochrane arrived in town last night with two men from the back country who are charged with stealing a cow. They were remanded until Friday.

—Peterborough Lodge A. F. and A. M. has made a donation of twenty-five dollars to the fund in connection with the Gravenhurst Consumption Sanitarium.

—The Toronto Meteorological Office is authority for the statement that the early spring of the present year has only been equalled once, in 1878, and never surpassed.

—There will be a Sunday school rally in the George street Methodist Sunday school, on Thursday evening, when addresses will be delivered by Rev. Mr. Wilson, Rev. Mr. Potter and Rev. Mr. Yule.

—Mr. T. J. Parker's Bicycle and Repair Shop at the corner of Hunter and Queen street, is again in full swing. All orders promptly and satisfactorily attended to. A full stock of new and second hand wheels on hand. 30d61

—A gang of about 15 men passed through yesterday from Trenton, and left in charge of Mr. John Loso, representative of the Gilmour Co. in this district, for Harvey township, where they will drive that company's cut of logs on Nogey's Creek and its tributaries.

—It is worth a great deal to the consumer of any given article to know that they are getting the very best article for the price they are willing to pay. In tea there is no such value, no such flavour, nor no such deliciousness, as is obtained in the sealed lead packets of The "SALADA" Ceylon Tea Company.

—It was rumoured this morning that yesterday's terrific gale, which levelled innumerable fences and trees, had caused the new Chemong Lake bridge to break from its fastenings. The Bobcaygeon stage driver, however, informs the County Engineer that the bridge is in splendid condition and weathered the gale perfectly.

—Belleville has just passed a by-law prohibiting anyone from cutting up meat for sale in the city, unless he is the tenant of a stall or shop. Belleville is slow getting into line in such matters, and this question has been troubling the city fathers since the year one. By the way, it was in the year one that a bylaw making this provision was passed by the Peterborough council.

Red Cedar Shingles.

Half million British Columbia red cedar Shingles. Every shingle quarter-cut. Recommended for extra durability. R. HICKS & CO., formerly Rathbun's, Bethune street, corner Murray. 'Phone 48.

WHERE DOES DR. FORD STAND?

Dr. Ford, the Opposition candidate in East Peterborough, spoke in the Opera House on Saturday night, and attempted to explain where he stood in relation to prohibition, and in relation to his leader, the pronounced enemy and opponent of prohibition, who claims to be "bold enough to be honest and honest enough to be bold." But Dr. Ford did not imitate him. He trimmed with the skill of a professional man, which he claims to be.

Dr. Ford claims to be first of all a temperance man, so firm in the faith and so consistent that no one dares doubt his sincerity. Will his sincerity stand the test? Is not Dr. Ford a politician first and a temperance man afterward?

Listen to him a moment. At the Opera House meeting last Saturday, Dr. Ford said, as reported in the Review:

"As the Liberal-Conservative (Whitney) candidate for East Peterborough, I owe allegiance to the Liberal-Conservative (Whitney) party. On all political subjects they will find me loyal, because we agree on these subjects. . . . But there are other questions outside and above politics — great moral questions. On these great moral questions I claim to owe allegiance to no man or party. On these I have to account to no man, to give allegiance to no one, but to my conscience only. (Applause.)

This sounds very nice and very "bold." Dr. Ford declares he is a law unto himself—accountable on the question of prohibition and temperance to no one—not even the temperance people and the temperance cause. He claims the right to be a temperance man, and yet declares himself the thoroughpaced supporter of a political leader, who declares himself the bitter foe of prohibition.

Dr. Ford is trying to get elected to help put Mr. Whitney into power. He will cast his vote to keep him in power. Dr. Ford claims the right to vote even against prohibition and be blameless. If he voted against prohibition in the House, no one could call him to account. On prohibition and temperance he says, "I have to account to no one but to my conscience only."

This is the logical outcome of Dr. Ford's declared position, and it shows where a man lands himself when he wants to "jolly" the public with high sounding and pious, but empty flapdoodle.

Dr. Ford wants to be elected as a supporter of Mr. Whitney, to vote for his measures from start to finish. He places himself in the position of even voting against prohibition, and the temperance electors of East Peterborough have no right to call him to account—he is responsible to "his conscience only."

Can Dr. Ford, on such grounds, claim the support of the temperance electors of East Peterborough? What is the use of his being a temperance man unless he is "bold enough to be honest" and assume the responsibility of his actions to the electors and not to "his conscience only."

It looks very much as if Dr. Ford were a "political" temperance man after, all, and worse than that, a partizan temperance man.

He claims election as the supporter of a political leader who is utterly opposed to prohibition. Dr. Ford supports an anti-prohibition leader and yet insists that other candidates shall be pledged to vote for prohibition. Where is the logic, where is the consistency in that?

Is Your Piano in Tune?

The change of season affects pianos as well as everything else. Mr. Geo. Gumpricht, practical piano maker and tuner, with twenty-eight years' experience, attends to all orders left at Mr. H. S. Macdonald's drug store.

IN LATEST SPORTING CIRCLES.

The Local Rugbyists are not Inactive.

The Lacrosse Situation—Notes of Interest to Local Athletes.

RUGBY.

The actual rugby season is yet far away but the local team does not intend to remain inactive. Peterborough will have to find a good live scrimmage for next fall's operations, and they are not going to leave the matter off until the cool frosty autumn days. The policy the local rugbyists intend pursuing may seem rather extraordinary, but it is deemed expedient if Peterborough intends to land the intermediate championship of the C.R.U. for another season. The rugbyists will be called out to practice forthwith and practices will be continued regularly until the middle of May. A number of new men have expressed their desire to get into the game.

THE NEW RINK.

Messrs. J. S. Knapman and R. H. Kells, the promoters of the new skating rink company, are meeting with much encouragement in their endeavour to raise the necessary amount of stock, and as soon as $8000 is subscribed a proper charter will be obtained and work commenced. A neat little prospectus has been issued by the promoters, giving the yearly estimated receipts and expenditures. The figures are based on the receipts and expenditures of the old rink, and there is reason to believe that the receipts of an up-to-date rink would be much larger than the figures below quoted. They are as follows:

Receipts.

Skating tickets	$ 400 00
Casual skaters	150 00
Hockey, (ordinary)	1800 00
Hockey (reserved seats)	250 00
	$2600 00

Expenditure.

Interest on $8000 @ 5 per cent.	$ 400 00
Caretaker, 100 days @ $1.50	150 00
Light, 100 days	100 00
Fuel, 10 cords wood	50 00
Taxes, $8000 @ 17 mills	136 00
Repairs	100 00
Hockey club expenses	500 00
Insurance, $5000, 2 per cent	100 00
Water	40 00
	$1576 00

LACROSSE.

The Y.M.C.A. boys have been practising somewhat of late on the Central Park and they expect to get up on the oval before long. A game between the T.A.S. team and the Y.M.C.A's should prove interesting.

The London News says:—"No person need lie awake nights wondering where London will be able to secure a team. There are as many husky men to the square inch in this district as in any other district. When London's lacrosse team cavorts into the lot, the spectators will see an aggregation that is a lacrosse team. Make no mistake about that." People are wondering where these boys come from. Surely they couldn't be the players that are being lamented by Orangeville, St. Kitts and the Caps.

THE WHEEL.

Alf. Sharritt has made his last ride. Many a time in the palmy days of the bicyclist has he sailed first under the wire, while thousands roared their applause. Often has he doffed his cap to the cheering crowds and felt that he was a hero. And he was and is. Not on the boarded track has he proved it. His last ride was not on the two-wheeled steed that answered so well the touch of his foot. Away out on the African veldt, far from applauding crowds and astride of a scraggy remount, he came to the scratch for the last time. There was no music of bands, no shouts of encouragement, only the sharp ping of the Lee-Metford, the angry bark of the answering Mauser and the deep boom of the cannon. But he rode gamely and well. And when, with comrades falling on every side, he lay with rifle to his shoulder and sent back bullet for bullet till his own little leaden messenger came he had little time to realize that he was taking part in the grandest finish bicyclist ever knew—a finish that today is ringing around the world, blending the words "Canadian" and "hero."—Toronto Telegram.

Miller's Compound Iron Pills, only 25 cents for 50 doses. Sold by all druggists.

Wood and Coal.

Egg, stove, nut and steaming coal. Any kind of wood, any way you want it. R. HICKS & CO., formerly Rathbun's, Bethune street, corner Murray. 'Phone 48.

THE BEEHIVE

"WHATEVER WE DO, WE DO IT WELL"

DAINTY WAISTS!

Our Silk Waist trade is assuming very large proportions. There must be some reason for this. Our customers tell us that it is because we are so careful that all our Waists are thoroughly up-to-date and correct in every particular. There is no clumsy home-made garment in the whole stock. We guarantee

A CORRECT FIT.

Our Silk Blouse, open back, embroidered front, tucked sleeve and new cuff in blue and old rose, very dainty, only $3.00

Another line tucked yoke, two rows of hemstitching, open back, giving that broad shoulder and low bust effect, which is now so popular, in cream and old rose $3.00

Another style in taffeta, tucked yoke, hemstitched, embodying all the latest ideas, in pale blue, old rose, pink, cream, cardinal etc $3.50

Another very popular Blouse is made up of soft English silk, tucks in groups and prettily trimmed, in pale blue, old rose, pink, cardinal, cream, etc $4.50

Handsome Cashmere Blouse, Paisley stripe, tucked with the stripe, open back, navy and cream, only $2.75

Our Albatross Waist, tucked front, open back, cream and pale blue $2.50

TRY ONE OF OUR DRESS PATTERNS.

Charming Creations

—IN—

Spring Hats.

Our exhibition of the Choicest Parisian and American Creations, and the productions of our own workrooms, is a continued success. Handsome Trimmed Hats, Stylish Untrimmed Hats, English and American Sailor Hats, Fancy Neckwear, Spring Gloves, Newest Veilings, Lace, Flowers, and Foliage, etc., etc.

MISS DELANEY.

Ostermoor Mattresses

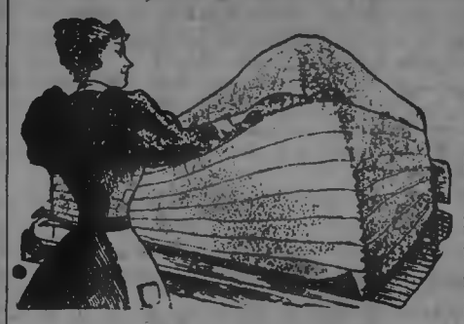

Are rapidly replacing the more expensive hair mattresses. Their **comfort, purity** and **durability** make them the favourite high-class mattress in the market. Beware of imitations.

Prices for large sizes, **$14.00** to **$15.00.**

Sole Agents for Peterborough.

E. B. CLEGG & Co.

Furniture and Undertaking.

THERE ARE MANY REASONS

Why Henry & Co. are able to hold the continuous custom of Peterborough's best people.

The highest grade of Family Groceries, Wines, Ales, etc., at the closest prices, is one reason.

Courteous treatment—perfect cleanliness and order—conscientious effort to give customers precisely what they ask for, are other reasons.

A little Good Ale or Porter is as good a spring tonic as anyone could take. If we didn't keep it Good we wouldn't sell it.

HENRY & CO.

Family Grocers and Wine Merchants, Opposite the Opera House, George Street.

Cool Evenings.

You want some Butt's Cannel Coal for your grate, these cool evenings. R. Hicks & Co.

BE PUNCTUAL!

"Punctuality is the soul of business." The first essential is correct time—a reliable Watch.

We pay special attention to watch repairing—guaranteed work and moderate charges.

FROST'S

"DIAMOND HALL"

340 George St., Peterborough.

TEAM DRIVERS' INTERNATIONAL UNION

Desire to let the public know that the Scale of Wages is $3.00 for nine hours' work, which constitutes a day.

G. F. BRISBIN, President.

T. WILLIAMS, Secretary.

HOUSES FOR SALE.

We have still left some bargains in Houses and Lots, both central and convenient to the different work shops. Those desiring a comfortable and a cheerful home should see our $1,600 two storey Brick Houses. Cheaper houses on application, also Farms for sale at all prices.

A. BROWN & CO. Real Estate and employment Agents, 141 Hunter St., ground floor

Telephone 138.

FOR SALE.

$1200.00 will buy a Two Storey Brick House, in good locality. Terms to suit purchaser. Apply to

H. O. STABLER, 304 George St.

Having resumed business in the old stand I am prepared to give prices to suit all.

Sets of Teeth, Best	$7.00
Sets of Teeth, Good	5.00
Gold Crowns, 22k	5.00
Silver Fittings	.50
Gold Fillings	1.00 up.
Extracting, painless	.25

WILL S. HALL, L.D.S., D.D.S.

Rooms 2 and 3 Over China Hall.

Office Hours—8 a.m.—6 p.m. 7—8 p.m.

Pure Maple Syrup

—We have received a small —quantity of Pure Maple —Syrup from Quebec, which —is guaranteed free from —adulteration.

30c per Quart

E. F. MASON & CO.

GROCERS,

429 and 431 George St., Peterborough

Enlarged Pictures and Groups

My work combines the qualities of Permanance, Artistic Posing and Natural Likeness.

When you're ready for a sitting make your appointments with

LENDRUM Only Ground Floor Studio Charlotte Street.

Germs, Germs.

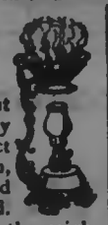

We hear a great deal about them these days, and rightly too; for they are the direct cause of whooping-cough, diphtheria, scarlet fever and other diseases of childhood. When any of these are in the neighborhood, you should use Vapo-Cresolene. Every evening purify their sleeping rooms with this perfectly safe remedy. It is so easy to prevent the disease in this way. For whooping cough and croup, the doctors say it is a perfect specific. 13

Vapo-Cresolene is sold by druggists everywhere. A Vapo-Cresolene outfit, including the Vaporizer and Lamp, which should last a life-time, and a bottle of Cresolene complete, $1.50; extra supplies of Cresolene 25 cents and 50 cents. Illustrated booklet containing physicians' testimonials free upon request. VAPO-CRESOLENE CO., 180 Fulton St., New York, U.S.A.

Recommended and sold in Peterborough by H. H. Edmison, druggist.

"Consider the lilies, How they grow."

FAVORITE EASTER FLOWERS

Springtime is Flower time as well as Millinery time. Our Floral Novelties for early Spring are gorgeously effective in fringed, frilled and ruffled and plain flowering loveliness.

Magnificent Lilies.
Exquisite Carnations.
Luxuriant Stocks.
Beautiful Begonias.
Hardy Potted Plants, Ferns and Palms.
Ornamental Plants and Cut Flowers for Church Decorations.

WEST-END GREENHOUSES

495 Park Street (at residence of Mr. G. M. Roger.) Telephone 21A.

A. BLADE, Manager.

RAILWAY TIME TABLE.

Canadian Pacific.

East	Arrive	Depart
Norwood, Havelock, Ottawa Montreal	4.45 p.m.	11.38 a.m.
Indian River, Norwood, Havelock	7.13 a.m.	7.20 p.m.
Norwood, Havelock, Kingston, Ottawa, Montreal, Portland, Boston	5.15 a.m.	12.38 a.m.
West		
Toronto, London, Detroit, Chicago	11.38 a.m.	5.15 a.m
Toronto and intermediate	7.20 p.m.	7.13 a.m
Toronto, London, Detroit, Chicago	12.33 a.m.	4.45 p.m
Toronto, North Bay, Port Arthur, North West	11.38 a.m.	4.45 p.m.
Grand Trunk.		
Lindsay, Midland, North Bay, Toronto	11.27 a.m.	8.20 a.m.
London, Detroit, Chicago	9.00 p.m.	5.30 p.m.
Port Hope, Rochester, Cobourg, Belleville, Kingston, Brockville and Montreal, Bowmanville, Oshawa, Toronto and west	5.28 p.m.	11.40 a.m
Port Hope, Cobourg, Trenton, Napanee, Kingston, Brockville, Montreal	8.15 a.m.	9.10 p.m
Hastings, Campbellford, Madoc	8.10 a.m.	8.30 a.m.
Bellville, Napanee, Kingston, Montreal	9.05 p.m.	2.00 p.m
Lakefield local	9.35 a.m.	5.35 a.m
Lakefield local	4.00 p.m.	1.30 p.m
Lindsay local	7.30 a.m.	9.15 p.m

CANADIAN PACIFIC

SETTLERS' ONE-WAY SECOND-CLASS EXCURSIONS

—TO—

Kootenay and Pacific Coast Points.

PETERBOROUGH

To Nelson, Trail, Rossland, Greenwood, Midway, B.C., Vancouver, Victoria, New Westminster, B. C., Seattle and Tacoma, Wash., and Portland, Ore.,

$43.55.

Tickets on Sale March 1st to April 30th inclusive. Proportionate rates to and from other points. Also reduced rates to points in Colorado, Idaho, Utah, Montana, Washington.

Manitoba and Canadian North-West

Will leave every Tuesday during March and April, if sufficient business offers.

For tickets and full particulars apply to your nearest Canadian Pacific Agent or to A. H. Notman, Asst. Gen. Pass. Agent, Toronto.

GRAND TRUNK RAILWAY SYSTEM

SPECIAL COLONIST EXCURSIONS

DURING APRIL 1902, TO

California, Washington, British Columbia, Oregon, Utah, Idaho, Colorado, Minnesota, North and South Dakota

points. Through fast trains daily, close connections. Tickets limited to continuous passage in each direction. For further particulars, apply to

W. BUNTON, Up-town Agent.
M. C. DICKSON, District Passenger Agt.

A. KENNEDY. DONALD M KERCHER, V.S

Kennedy & McKercher

CENTRAL LIVERY STABLES and VETERINARY INFIRMARY

Everything up-to-date in the Livery Line. When you want a Rig of any kind for any occasion, ring us up.

Office of DR. DONALD McKERCHER, Veterinary Surgeon and Dentist. Calls promptly attended to day or night. Horse and Cattle dicines always in stock.

No. 196 Hunter Street, West of Oriental Hotel. Telephone 276.

THE MAJORITY IS 56

Mr Calvin, Ind. Cons., Frontenac, Sided With Government.

HON. WM. PATERSON'S SPEECH

Principal Event of Closing Day of Budget Debate — What Honest Comparison Shows—Liberal Financial Record Was Quite Satisfactory—Other Speakers—Vote Taken at Five Minutes to Three.

Ottawa, April 9.—The speech of Hon. William Paterson on the budget was the principal event in the House yesterday.

The motion appropriating Thursdays for Government business was adopted.

Hon. William Paterson.

Hon. William Paterson, Minister of Customs, resumed the budget debate, referring first to the criticisms by the Opposition of the increased expenditure of the Government. Perhaps some Liberal papers thought the Government had not been faithful to the platform of 1893 in that respect. Not only had the Finance Minister made a fair statement of the situation, but he had presented the case that might be urged against the Government more strongly than he need have done. Opposition speakers had spoken of the increase in expenditure in different departments without comparing the services. Comparing service with service, and bearing in mind the rapid development of the country in the last five years, the great increase in population and the wonderful activity that had prevailed in every sphere of industrial life, the financial record of the Liberal Government compared very favorably with that of its predecessor. He could prove that the last census redounded to the credit of the Liberal Government. Leaving aside all questions of stuffing the census, there was no doubt that the increase in the last five years of the decade had been greater than in the first; in fact, that all the increase had been in the last five years.

The Development of Canada.

He proved this by contrasting the increase in aggregate trade, in exports, in imports, chartered bank returns, freight returns, etc., giving first the aggregate foreign trade, which in 1891 was $218,000,000, in 1896 $239,000,000, and in 1901 $386,000,000. He also quoted the imports of settlers' effects, homestead entries, letters carried, letters patent for Dominion lands, and many other returns, all going to prove that the increase in population and trade had all occurred in the last five years of the census decade. A particularly striking comparison was that between the total foreign trade per day in 1896 and in 1901. In '96 it was $763,659, and in 1901 $1,236,112. These things should be considered fairly, and in judging the expenditure the conditions should be borne in mind, the increase of population and the growth of the trade of the country.

The other speakers were Mr. Clancy, Mr. Henderson, Mr. Rudolphe Lemieux and Mr. Rufus Pope.

The Amendment Lost.

It was five minutes to three when the whips entered and Mr. Speaker put the question. The division on the amendment resulted in its defeat by 117 nays to 61 yeas. The only break was the vote of Mr. Calvin (Ind. Con., Frontenac) who sided with the Government. The House rose at 3.20 a.m.

Joint Stock Companies' Act.

Ottawa, Ont., April 9.—In the Senate yesterday Hon. Mr. Scott introduced a bill respecting the issuing of charters to joint stock company's by letters patent. The bill is intended to facilitate the issuing of charters and to make the Canadian law the same as the English law in this respect. The measure will remove restrictions imposed upon companies formed in Great Britain and the United States for the purpose of conducting operations in Canada and is expected to greatly promote the investment of foreign capital here. Under the present law joint stock companies formed outside of the Dominion must subscribe 50 per cent. of the stocks and pay 10 per cent. into the hands of the Receiver-General before obtaining a charter. A majority of the directors must also reside in Canada. These restrictions are to be done away with, and it is proposed to allow foreign companies to enter and do business here, with little or no hindrance. The bill was read a first time.

Would Cost Eighty Millions.

Ottawa, April 9.—In the Senate Railway Committee yesterday morning the Montreal, Ottawa and Georgian Bay Canal Company's bill was reported with very slight amendment. The bill extends the time for completion to 1910, and was explained by Mr. Wisner, the company's engineer. He said the cost would be eighty million dollars, and this would give a twenty foot depth through from the lakes to the port of shipment. Only 44 miles would require canalling out of the 495 miles in all. The canals would be not less than 100 feet in width. Senator Gibson was not satisfied with 100 feet, and asked for 150 feet, to allow greater speed. In reply to questions Mr. Wisner said he thought the canal could be operated eight months in the year.

Nervous, Sleepless and Exhausted.

Not sick enough to lay up, but you are out of sorts, blood is weak, nerves unstrung, kidneys deranged, vitality is low. You should take Ferrozone at once; it will enrich, strengthen and purify the blood, invigorate and pacify the nerves, and increase your energy, vitality and power. Ferrozone will renew your appetite and digestion, make you sleep soundly, in fact will make you well. Try Ferrozone. Price 50c per box or six boxes for $2.50. Sold by Ormond and Walsh, druggists.

For whooping cough and croup, Vapo-Cresolene is a simple and perfect remedy.

HAIGHT & FREEZE CO.

(Established 1880. Head Office: 53 Broadway, N.Y.)

STOCKS, BONDS, GRAINS, COTTONS

PETERBOROUGH BRANCH OFFICE
387 WATER STREET.

W. F. NELSON, Manager.

Commission orders solicited for large or small accounts, for cash or moderate margin.

Send for a Daily Market Letter.

We are the only licensed U. S. Brokerage Corporation in business by permission of the Royal Government of the Province of Ontario.

CANADA AND CANADIANS.

Boston Club Addressed by Maritime Politicians on the Subject.

Boston, Mass., April 9.—Canada and Canadians and their relations with the United States were discussed at the annual banquet of the Canadian Club of Boston at the Copley Square Hotel last night. The principal speakers were Hon. John V. Ellis of St. John, a member of the Canadian Senate; Hon. J. W. Longley of Halifax, Attorney-General of Nova Scotia, and Osborne Howes of this city, prominent as an advocate of reciprocity with the Dominion. A separate banquet was tendered Mrs. Longley by the ladies of the club. President Henry W. Patterson of the club opened the after-dinner exercises, C. H. McIntyre, a New Brunswicker, acting as toastmaster. The subject of the evening was "reciprocity between the United States and Canada." Mr. Howes startled his hearers by expressing the opinion that the manifest destiny of Canada is annexation to this country. He predicted that in 10 years the number of Americans settling in Canada would be twice as great as the number of native Canadians residing in the United States. He thought, however, that a union would be impossible and undesirable without the consent of Great Britain.

Took Too Much Poison.

Chatham, April 9.—William Cruickshank, a man living alone in North Chatham, died at St. Joseph's Hospital at 8.30 last evening from an overdose of laudanum administered undoubtedly by himself. Joseph Northwood, a neighbor, found Cruickshank unconscious, with an empty ounce bottle labelled laudanum by his side. Cruickshank, who lost his wife a year ago, was despondent. He has a son, W. E., a student in the medical school, Toronto. Another son, Ernest, is in Chicago.

Unmistakable Signs of Catarrh.

If you have a ringing in the ears, dropping in the throat, bad breath, headache, morning weakness, bad taste in the mouth—then it's catarrh. Use Catarrhozone Inhaler four times daily and erradicate the awful disease from your system. Catarrhozone kills the germs, heals the inflamed membranes, clears nose, throat and air passages by one application. Catarrhozone quickly remedies the head noises and deafness, prevents dropping and is warranted to absolutely cure all forms of Catarrh, Bronchitis, Asthma and Lung Troubles. Two months treatment costs $1; trial size, 25c. Druggists, or N. C. Polson & Co., Kingston, Ont.

Dr. Hamilton's Pills cure Headache.

Son of Yang Yu Dead.

St. Petersburg, April 9.—The son of Yang Yu, the former Chinese Minister to Russia (whose death occurred here Feb. 17 after a short illness), died on Saturday, and it is now admitted he committed suicide. The deceased's Minister's son came to St. Petersburg to repatriate the body of his father.

Manchurian Convention Signed.

Pekin, April 8.—The Manchurian convention was signed to-day. The ratification will take place three months from date. The Russians undertake to restore the Niu Chwang and Shan Hai Kwan Railroad to the Chinese when the British relinquish control of the railway in Chili Province.

Decrease in London's Trade

London, April 9.—The Board of Trade returns for March show the remarkable decreases of £5,528,195 in imports and £2,804,055 in exports, compared with March, 1901. This is attributed mainly to the abnormal clearances of last year in anticipation of the new duties.

Miller's Worm Powders are the best laxative medicine for children; as nice as sugar. Sold by all druggists.

Strikers Are Winning.

Halifax, April 9.—The striking longshoremen gained their first victory last night. Two of the deal-shippers agreed to pay the strikers the union scale of wages. This morning 150 men commenced work, loading the steamers Magda and Chicklade.

Dukedom For Salisbury.

London, April 9.—It is understood that King Edward is taking advantage of his cruising holiday to complete the tack of settling the list of honors to be conferred upon the occasion of his coronation. This list will include a dukedom for Lord Salisbury.

Li Hung Chang's Son Dead.

Pekin, April 8.—Li Ching Shu, Li Hung Chang's son, upon whom the Throne conferred the rank of Marquis, hereditary for 23 generations, on account of his father's services to the State, died to-day from Bright's disease. He was 41 years old.

Given Four Months.

Brandon, April 9.—Judge Dubuc yesterday morning sentenced a farmer named Colonridge to four months' hard labor for ill-using a Barnardo boy.

TO CURE A COLD IN ONE DAY

Take Laxative Bromo Quinine Tablets. All druggists refund the money if it fails to cure. E. W. Grove's signature is on each box. 25 cents. tu-th

RIOTING IN JAMAICA.

Severe Fighting With the Police—A Policeman Disembowelled.

Kingston, Jamaica, April 8.—Rioting has been taking place at Montego Bay, a seaport town at the western end of Jamaica, from Saturday night last owing to arrests made by the police. On Sunday night there was a severe fight between the police and rioters, and many on both sides were wounded. Troops have been despatched from Kingston to the scene of the disturbances.

Advices received here yesterday afternoon showed that the rioting at Montego Bay is still proceeding. Acting Governor Oliver and the general commanding the troops have arrived at the scene, and the cruiser Tribune sailed yesterday morning to land men at Montego Bay. During the fighting, one man was killed and a policeman wounded. He was disembowelled. The increased taxation and an unwise arrest was the cause of the trouble. The position is critical, but the authorities hope to quell the rising at an early date.

A Whitby Man Killed.

Port Arthur, April 8.—James Wilson, a young man whose home is in Whitby, Ont., and who has been employed in camp No. 3 of the Pigeon River Lumber Company, was killed near Stanley yesterday afternoon. Wilson was riding on the brake wheel of a box car, from which he had been warned by the brakeman, when he lost his balance and fell on the rail between the cars. The wheels of several cars and caboose passed over him, literally cutting him to pieces. He died instantly. him to pieces. He died instantly. Deceased was a telegraph operator, and in that capacity had held down ly leaving to accept work in the bush.

Pill Manufacturers Enraged.

The makers of all the various pills on the market are greatly troubled over the new medicine, Merrill's System Tonic. It is doing away with their business. System Tonic is not only a positive cure for Constipation, but a blood builder and purifier as well as a tonic for every organ in the body. One 50c bottle cures to stay cured. Sold at Ormond and Walsh's drug store.

Suicide in Westmount.

Montreal, April 8.—The sudden death by shooting of Mr. T. C. Bulmer of Westmount was announced yesterday morning. He was a well-known merchant and contractor, and was until a few days ago a councillor of the town of Westmount, but resigned his seat. The deceased had been in poor health for some time. An inquest will be held to determine the cause of death.

Fatal Coal Gas.

Hamilton, April 8.—James Nebin and wife, 161 Yonge street, were found unconscious in their beds yesterday morning, suffering from coal gas poisoning. The couple, notwithstanding all that Dr. Balfe could do were still in the same condition late last night, and there is no hope for their recovery. A young son, who was also affected, has recovered.

In a Plaster OF Paris Jacket

To Relieve Excruciating Pains in Back and Loins—When Doctors Failed a Cure was Found in.

DR. CHASE'S KIDNEY-LIVER PILLS.

We leave Mr. Demers to describe his own case as he wrote it in a letter to us. Few human beings are ever called upon to suffer as he did from kidney disease. You cannot wonder at it that he is now enthusiastic in the praise of Dr. Chase's Kidney-Liver Pills. They have given him a new lease of life.

Mr. S. O. Demers, Conception Station, Labelle County, Que., writes:—"I am writing you in order that others who suffer as I did may profit by my experience. For three years I was obliged to give up all work on account of severe pains in my loins, back and sides. I had become so stiff in my body that I could not lean over without suffering the most excruciating pains.

"I consulted several doctors and specialists but all of them pronounced me incurable and could not even give me relief. One of them encased me in plaster in order to support the body, for I suffered dreadfully, but this only gave me temporary relief, and I thought myself condemned to die without being able to find a cure.

"About this time I received one of Dr. Chase's books and found my case described exactly. The sample of Dr. Chase's Kidney-Liver Pills which came with this book gave me marked relief, so I bought some more and continued the treatment. Gradually the sharp pains in my back and sides grew less severe, and my bowels became regular and active—constipation had been one of my worst symptoms.

"I had also suffered from indigestion and gas on the stomach, pains between the shoulders, in the back, loins and side, frequent desire to urinate and pain in making water, stiffness of the body and all the accompanying derangements of the liver and kidneys.

"Since using Dr. Chase's Kidney-Liver Pills these ailments have become less and less until now they have entirely disappeared. I have great confidence in Dr. Chase's Kidney-Liver Pills, and they have done so much for me that I cannot say enough in their favour. The people in this county are surprised to see me so well again and no wonder, for my cure has been almost miraculous."

Dr. Chase's Kidney-Liver Pills; one pill a dose; 25 cents a box, at all dealers, or at Edmanson, Bates & Co., Toronto. 5-6

DR. WOOD'S NORWAY PINE SYRUP

Cures Coughs, Colds, Lung and Bronchial affections that other remedies won't touch.

Mr. Thos. J. Smith, Caledonia, Ont., writes: "A year ago I had a very severe cold which settled in my lungs and in my throat, so that I could scarcely speak louder than a whisper. I tried several medicines, but got no relief until I used one and a half bottles of Norway Pine Syrup, which completely cured me."

25c. a bottle or five for $1.00.

STEAM FITTING AND PLUMBING

Every description of Heating, Plumbing, Steam and Gas fitting work done in a first-class manner and at very reasonable charges. Estimates given, plans furnished, and fittings supplied for closets, lavatories, baths, sinks, pumps, etc. Repairs in every branch of the business promptly and carefully done so as to save expense to those who employ me. A full assortment of pipe and fittings kept in stock and supplied at low prices. Ring up 'Phone 388, and your orders will be promptly attended to.

E. J. G. SUTHERLAND,
328 George Street, Peterborough

Life Funds

FOR INVESTMENT.

CANADA LIFE ASSURANCE CO.

ESTABLISHED 1847.

HON. GEO. A. COX, President.

Invested Funds over $24,000,000.00.
Annual Income over $3,000,000.00

Money to loan in large or small sums upon any terms of repayment at from 4 to 5½ per cent, interest

All kinds of Life Insurance and Annuity Contracts at the most favourable rates, consistent with Absolute Security.

For further information apply to

A. A. COX, Manager.

Company's Office—Hunter Street, Peterborough. Next Door to the Canadian Bank of Commerce.

The Toronto Savings and Loan Company

HEAD OFFICE:
437 George Street, Peterborough.

3 1-2 per cent. interest allowed on deposits from day of deposit to day of withdrawal, repayable on demand

4 per cent. paid on debentures issued from 2, 3 or 5 years. Money to loan at lowest current rates.

Open every Saturday afternoon.

W. G. MORROW, MANAGER

Peterborough, March 14th, 1902.

"Great cry and little wool."

Great appearance and little service!

Beware of false "window shoes"!

Look for the symbol of responsibility—the Makers' price and pledge, on the sole of

"The Slater Shoe"

"Goodyear Welted"

R. NEILL, Sole Local Agent

Children's Aid Society

(Incorporated by Act of Legislature, 1893)

Information requested. The informant's name kept strictly private.

GEORGE COCHRANE, Agent

Office—Division Court Buildings. Hours—11 to 12. Children for adoption

Wightman & Scott

DENTISTS.

For Painless Extraction

Vitalized Air (Gas); also Local Anesthetics.

Office—180½ Hunter street.

BRANCH OFFICES:

LAKEFIELD.—Every Tuesday and Friday—Over Burgess Drug Store.

OMEMEE.—Every Thursday. Next to Ivory Bros.' Store.

DENTISTRY

Consult—

DR. CHAS. NEILL

Dental Surgeon.

All Modern Appliances and Accessories. Office—Corner of George and Hunter streets over H. S. Macdonald's Drug Store, Peterborough. Telephone 73

DENTIST.

DR. R. F. MORROW,

Master of Dental Surgery and Gold Medalist R. C. D. S.

Office—In his old stand, over China Hall corner of George and Simcoe streets.

DENTIST.

DR. M. A. MORRISON,

Master of Dental Surgery and Honour Graduate of Trinity University

Office—Bank of Commerce Building, Hunter street, Peterborough.

D. N. CARMICHAEL

M. D., C. M., L. R. C. P.

Special attention given to Diseases of Women and Surgery.

Office and Surgery—Corner of Brock and Water streets, Peterborough. Telephone 288

POUSSETTE & McWILLIAMS

Barristers and Solicitors, 370 Water Street Money to lend at lowest current rates. A. P. Poussette, K.C. R. F. McWilliams, L.L.B

O'CONNELL & KERR

Barristers, Solicitors, etc. 194½ Hunter street, two doors west of Post Office. MONEY TO LOAN.
Francis D. Kerr. Daniel O'Connel.

R. E. WOOD

Barrister, etc. Office.—Bank of Commerce Block, Hunter Street. MONEY TO LOAN.

STRATTON & HALL

Barristers, Solicitors, etc., Peterborough, Ont Office—Corner of Hunter and Water Streets, over new Bank of Commerce.
W. A. Stratton, K.C., L.L.B. R. R. Hall.

E. B. STONE

Barrister, Solicitor, Notary, Conveyancer, etc Office.—Ground floor, 374 Water Street. MONEY TO LOAN.

W. H. MOORE

Barrister, Solicitor, etc. Office—Over Bank of Toronto, on George Street, Peterborough, Ont. MONEY TO LOAN.

DENNISTOUN, PECK & STEVENSON,

Barristers, Solicitors and Notaries. Office—417 Water St. MONEY TO LOAN.
E. A. Peck. R. M. Dennistoun. A. Stevenson

EDMISON & DIXON.

Barristers, Solicitors, etc. Corner of George and Hunter streets, Peterborough.
Geo. Edmison. A. E. Dixon

HALL & HAYES.

(Successors to Dennistoun & Hall.)

Barristers, Solicitors and Notaries Public. Hunter street, Peterborough, next to the English Church. Money to loan at lowest rates interest.
E. H. D. Hall. Louis M Hayes

W. BLACKWELL

Architect and C. E. Plans and estimates made on Churches, Public Buildings and Dwelling Houses. Buildings Superintended and Patents applied for. Heating and Plumbing a specialty. Office—373 Water Street, nearly opposite the Ontario Bank, Peterborough

MONEY TO LOAN

On Farm, Town and Village Property, at lowest rates, on easiest terms of payment.

STRATTON & HALL, Barristers

Office:—Over New Bank of Commerce

MONEY TO LEND.

5 Per Cent. on First-class Town and Farm Securities only.

ROGER & BENNET,

Barristers, Solicitors, etc., No. 376 Water St. Peterborough. Telephone No. 191.
G. M. Roger. J. W. Bennet

D. BELLEGHEM

Leading Undertaker,

Can be found day or night at his Warerooms Hunter street, or at his residence, adjoining his Warerooms. Telephone communication.

E. B. CLEGG & CO.

Undertakers and Funeral Directors.

Warerooms 427 George Street, or residence S. Clegg, 286 Stewart Street.

Careful and experienced attendance night or day. Telephone communication.

M. McFADDEN

Undertaker and Dealer in Every Description of Furniture.

HUNTER STREET WEST.

GREY LIME

FOR SALE.

100 Jugs different sizes, Stove Lids and Legs, all sizes, 1200 ft. 3 in. Pipe, at 5c per ft, Rake Teeth, Neck Yokes, Bottles, Bolts Hinges, Shoes, Weights, Show Cases and other things too numerous to mention. Call and see what I have.

WOOD FOR SALE.

Highest cash price paid for all kinds of Scrap Iron.

GEORGE STEVENS.

Phone 273 P. O. Box 699

TAKE TIME TO DREAM.

A New Edition of "My Mind to Me a Kingdom Is."

Opening the door, I found him, sitting with his feet on the desk, his chair tilted, and his eyes gazing into some far-away land. He was a busy man, and when he told me that every day he snatched a few minutes to dream, I knew better why it was his life was so strong, so happy and full of hope. He is a lawyer, and when I walked into the privacy of the inner office I had brought him to earth from a crowded courtroom, where before learned judge and learned jury he threaded the intricate mazes of the law with eloquence and power.

Take time to dream.

Our lives may be narrowed to the round of daily doing. We may know but the beaten path to the shop and back and then to bed. It may be but an existence, but Lord of our Thoughts we may dream of the day when we will open a shop of our own, or possess a competence.

And, if we are true to ourselves, we will work to accomplish the gospel of the dream.

We dream of the Spring and in fancy live in balmy days again. The birds sing, and nature awakening to the glad music has clothed himself anew. And as we dream on winter seems less chill and the wind less searching than it was before.

Take time to dream, for by fancy's vision one may live above the clouds. We may become great or rich or young or old, or we may be the peer of the mighty or the companion of the lowly, because for the time we are what we dream we are. Cultivate the imagination. Treasure it as a priceless gift. Let not age blight, nor folly destroy, for it is the Ego, the master gift of God.

Take time to dream, for dreaming shapes our ends and moulds our wills. So dream that when the door is opened and we pass through to inhabit the great unknown, the realm of shade, we may leave a noble name. Dream on the lofty things in life, for it is the lofty peaks that catch the early morning ray. It is the peaks that are bright long after the foothills slumber wrapped in the folds of night. Dream on the bright side of life, on the certainty of reward for good, and the ultimate triumph of right.

Take time to dream, and as you do, your soul will widen, friends will seem friendlier and hope happier, and your whole life will have received a new joy.

Take time to dream. The great men of life dream much.— Toronto Star.

How the Cobra Gives Warning.

The most dangerous reptiles of India and Africa are the cobras. No snakes, not even rattlesnakes, are more dreaded, and with reason. As the rattlesnake warns the ear by its significant "rattle," so the cobras warn the eye by the mode in which they expand the upper part of the body when irritated. This expansion is produced by a sudden movement of the ribs of that region of the body. Usually they incline backward, but the animal when irritated makes them stand out at right angles to the body and so, of course, forces outward the skin which covers them. Thus the neck, or part just behind the head, becomes greatly expanded and flattened, as it also does, though in a less degree, in the Australian blacksnake.

This expansion is called a hood, and so the animals are called hooded snakes. In some of them there is on the back of the hood a dark mark, something like a pair of spectacles, and they have therefore been called spectacle snakes.

Dirty Patagonia.

"Patagonians are not giants, as some have supposed and as the geographies teach," said a man who has traveled. "They are large in comparison with the other South American natives; that is all. Everything is relative, you know. But they are very fat. That is why they can stand the cold so well. I have seen Patagonian men and boys running around unclad while I was wrapped in warm garments, with the snow falling upon them in quantities and the wind blowing bitterly. They are kept warm by their fat—and dirt. Patagonia is one of the dirtiest places imaginable. Don't go there if you hate dirt. That is my advice to all who contemplate a journey to the jumping off place of South America."

The First False Hair.

In very early days, as now, the hair was sometimes thin, and it had to be eked out in various ways to make believe that nature had been spendthrift to all alike. About the first description extant of woman's hair speaks of plaited locks," known as "Gretchen braids" to us. To make these braids seem longer silk the color of the hair was braided in. Then they took to putting the braids in cases of silk, elongating them with all sorts of stuff till they looked like umbrellas in covers. The Chinese pigtail is a modification of this style.

The Value of the Ruby.

The ruby is valued highest when it contains the least azure. The largest ruby that history speaks of belonged to Elizabeth of Austria, the wife of Charles IX. It was almost as big as a hen's egg. The virtues attributed to rubies are to banish sadness, to repress luxury and to drive away annoying thoughts. At the same time it symbolizes cruelty, anger and carnage, as well as boldness and bravery. A change in its color announces a calamity, but when the trouble is over it regains its primitive luster.

BACK-ACHE ?

If you have Backache you have Kidney Disease. If you neglect Backache it will develop into something worse—Bright's Disease or Diabetes. There is no use rubbing and doctoring your back. Cure the kidneys. There is only one kidney medicine but it cures Backache every time—

Dodd's Kidney Pills

"CROSS CREEK"
LEHIGH COAL
Still in the Lead.

Also First-class Hardwood for sale at

Fitzgerald's
Brock Street. Phone 111.

Edwin Elcome
TAXIDERMIST.

Dealer in Eyes, Artificial Leaves and Frosting, also importer of Foreign Birds and Skins from all countries.
Birds, Animals, Fish and Snakes stuffed and mounted in and out of cases in the best life-like style at lowest prices. DEER'S HEAD A SPECIALTY. A stock of Foreign and Native Birds always on hand for sale.
RESIDENCE—176 Harvey reet Peterbor ough.

PAINTING, PAPERING, ETC.
H. W. GREY
Is prepared to fill all orders for Painting, Papering, Decorating and Kalsomining, promptly and at lowest prices. Satisfaction guaranteed. Estimates cheerfully given. Get my prices if you have any work in our above lines to do.
Residence and workshop 519 Water street Telephone 217. Post Office box 178. d35-1y

Drink Calcutt's MEDICINAL PORTER
The Foamy, Creamy Elixir for Fall Gem-Hued and Bead-Studded Prized by All—Never Excelled

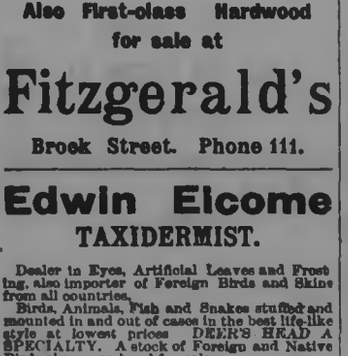

Jolly Gent—'Get on to my shape, my sober, slim friend. Calcutt's Liley Porter will put beef and bulk on your bones.

The Calcutt Brewing & Malting Co.
LIMITED
PETERBOROUGH, ONTARIO.

Liquor License Act.
Information of any infraction of the Liquor License Act, within the West Riding, Peterborough, forwarded to me at Peterborough with the bona fide name and address of the sender will be treated with confidence and acted upon promptly.
GEORGE COCHRANE
License Inspector West Peterborough

Exposure
To cold and stormy weather opens the way to an attack of bronchitis. The man on the wagon, be he farmer, milkman or truckman, needs to pay special heed to the first symptoms of weakness or disease of the organs of respiration.
The use of Dr. Pierce's Golden Medical Discovery will cure bronchitis, deep-seated coughs, bleeding of the lungs, and other conditions which if neglected or unskillfully treated terminate fatally in consumption.
There is no alcohol in the "Discovery," and it is entirely *free* from opium, cocaine and other narcotics.

"For seven years I had been troubled with what the doctors called bronchitis," writes Mr. Arthur Manle (general merchant), of Nilestown, Middlesex Co., Ontario. "A year ago, after I had been taken sick with a severe attack, I began taking your 'Golden Medical Discovery,' I rapidly recovered from the attack and felt no more of it that fall. This season I began taking the 'Discovery' in August, and have so far been perfectly well. I can go out in all kinds of weather and not feel the bronchial trouble at all. Let me say to all who are suffering from such complaints to give Dr. Pierce's Golden Medical Discovery a fair trial, and I am convinced that good results will be obtained."
Dr. Pierce's Common Sense Medical Adviser, paper-bound, is sent *free* on receipt of 31 one-cent stamps, to pay expense of customs and mailing *only*; or 50 stamps for the book in cloth binding. Address Dr. R. V. Pierce, Buffalo, N. Y.

MICA makes short roads.
AXLE and light loads.
GREASE good for everything that runs on wheels.
Sold Everywhere.
Made by IMPERIAL OIL CO.

ELECTRIC LIGHT
Can be put in your house at small expense, even though it is not wired for it yet.
WIRING.
Installed by our system, means a clean, safe job; no plaster broken, or decorations spoiled, but the wires concealed in the walls in a through way, worklike manner, and subject to the approval of the Fire Underwriters.
FIXTURES.
We handle the lastest productions of the leading manufacturers, thus assuring you thorough satisfaction, both in quality and design. Our shades are from the latest foreign importations.
At this season our prices are particularly close. Have your electrical work done during house-cleaning time.
MacPHERSON & ALDRICH,
Dealers in Everything Electric.
Telephone 236. 432 George Street.

GOLD SOAP
Worth it's Weight in Gold for all Kinds of Washing.

SONNET—SLEEP.

When I am tired of living and I lay
Me down, God sends His angels and they bear
My spirit to the land of dreaming, where
I walk abroad as if on holiday,
With Kings and Princes for my company;
With Queens to kiss, with maidens passing fair,
To ease my head, to trifle with my hair,
And sing sweet snatches of love's roundelay,
Ah! gentle sleep, so kind thou art to me,
I long for nothing that thou dost not give,
Riches and Fame, and priceless Liberty;
Yea, everything that makes me yearn to live.
But, ah! thy gifts are like the morning wind,
That hurrieth somewhere, leaving naught behind.
Vinemount. —Robert White.

Children's Play In Germany.

It is a common belief in south Germany that if children play soldiers very often in the street there is a war coming, and if they play "funeral" an epidemic will come over the land, and many deaths will result. The relator of this tells that, when a boy, he with others played "funeral" in front of the house of an old miser in his native town in Germany. The miser became much excited and exclaimed, "I will not die yet!" and made complaint to the mayor that the boys should be arrested and punished.

Considerate.

A tender hearted youth was once present at an Oxford supper, where the fathers of those assembled were being roundly abused for their parsimony in supplying the demands of their sons. At last, after having long kept silence, he lifted up his voice in mild protest. "After all, gentlemen," he said, "let us remember that they are our fellow creatures."

All Paper.

Hester—The theater is a world of enchantment. Nothing is what it seems to be.

Edith—That's so. Fred and I were at the theater t'other night, and Fred, after looking about the house, said it was all paper, and it looked like woodwork and fresco painting.

Wrong Was Right.

Biggs—You say Brown is enjoying very poor health. Don't you know that is incorrect?

Boggs—Not in this case. Brown is never happy unless he has something to complain about.

A Lunatic's Advice.

Mr. Lionel Brough once played a game of billiards in an asylum with one of the patients. He conceded his adversary twenty-five points, with the result that he was hopelessly beaten. Then the patient took him quietly on one side and said:

"Look here! If you go on giving points so recklessly as that you'll be in this asylum instead of me!"—London Tit-Bits.

A Malicious Exposure.

Emeline—How I should love to overhear the conversation of several highly intellectual men!

Edgar—Pooh! I've been with them. They always begin on books, but soon get to talking about something good to eat.

The Only Way.

"Ah, Reginald, dearest," she sighed, "but how can I be sure that you will not grow weary of me after we have been married a little while?"

"I don't know," he answered, "unless we get married and see."

An Unusual Contribution.

A number of years ago Mr. and Mrs Leland Stanford were traveling through the middle west incognito. They happened to be in Bloomington, Ind., one Sunday and, pursuant to their usual custom, went to church. They attended the Christian church of Bloomington, then largely in the hands of Amasi Atwater. When the plate was passed for the collection, Mrs. Stanford dropped in a ten dollar goldpiece. Mr. Atwater was the deacon in charge of the collection taking. It was noticed that the ushers held a hurried conference with him when the money was taken forward.

At its conclusion Mr. Atwater said: "Ladies and gentlemen, there has evidently been a mistake. Some one has dropped a ten dollar goldpiece into the collection. If he will pass up after the services, we will be glad to allow him to exchange it for the amount he intended to give."

It is, of course, needless to say that Mrs. Stanford did not take advantage of the opportunity.

Advice to Mothers.

If your little boy or girl comes home with a sore throat, the first thing to do is to rub the throat and chest with Polson's Nerviline. Don't be afraid to use Nerviline freely—a whole bottle full wouldn't burn or blister the tenderest skin. Rub in until all taken up by the pores, and just before the child goes to sleep give him a glass of hot water into which 30 drops of Nerviline has previously been stirred. This is a sure, pleasant and speedy cure. Large bottles 25 cents.

Recognized.

"You had a piece in the paper this mornin'," said the excited woman, "about my husband keepin' a savage dog. It ain't so."

"Madam," replied the editor, "we didn't mention anybody by name in that item. We said 'a certain man in the west part of town.'"

"That fits him to a T. You might just as well have mentioned his name. Everybody knows he's the certainest man in that part of town, and he's the most contrary."

At the Change of Life.

This trying period in Woman's life usually comes between the ages of forty and fifty years and is marked by irritability, headache, dizziness, irregular monthlies, fitful appetites, forebodings of evil, palpitation of the heart and constipation. Dr. Chase's Nerve Food is above all a woman's medicine, because it helps her safely through this trying period. It enriches the blood, strengthens the nerves, regulates the functions of the feminine organs and tones and invigorates the whole body.

Wild Horses In Russia.

In the steppes of Russia, where wolves abound and the horses lead a wild life and have to shift for themselves, it is said that a young colt will sometimes be made so furious by the persecutions of his enemies that he will rush wildly among a drove of wolves and bite and strike until he has slaughtered a large number of them. These horses are exceptionally fierce, rendered so, it is supposed, by the extreme variations in the climate. At one time of the year they suffer from the intense heat of a tropical sun and at another they live among raging snowstorms and extreme cold.

No Deaths Have Resulted

From consumption where the patient was not first afflicted with a common cough. This ought to warn people to take Four T's, the great guaranteed cough cure, which cures coughs in 24 hours, the worst colds in two days, and is the only positive cure known for bronchitis and pneumonia. Large bottles 25c. at Ormond & Walsh's drug store.

The Same Tongue.

"Hi say, you know," said the cockney addressing the Bowery boy, "we cawn't be henemies; we 'ave to be brothers. We speak the same lyangwydge, you know."

"Wot t'ell. Holler fer an interpreter. You're wuzzy. I seen you batten your eye. Git propper; git propper!".

Methods of Genius.

"Dr. Johnson could remember everything he wrote," said the literary man.

"That is the difference between Dr. Johnson and myself," answered the composer of music. "I write everything I can remember."

ABSOLUTE SECURITY.
Genuine
Carter's Little Liver Pills.
Must Bear Signature of

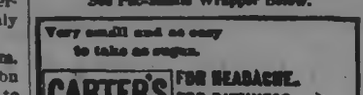

See Fac-Simile Wrapper Below.

Very small and as easy to take as sugar.
CARTER'S LITTLE LIVER PILLS.
FOR HEADACHE.
FOR DIZZINESS.
FOR BILIOUSNESS.
FOR TORPID LIVER.
FOR CONSTIPATION.
FOR SALLOW SKIN.
FOR THE COMPLEXION
GENUINE must bear signature.
Price 25 Cents. Purely Vegetable.

CURE SICK HEADACHE.

You Can Buy SURPRISE SOAP. of any Grocer
BEST FOR WASH DAY
BEST FOR EVERY DAY.

ONE GOOD TURN DESERVES ANOTHER

It's a case of "you tickle me and I'll tickle you." You give us your trade—we give you the best cigar you ever got for the money, and all is well between us. If you are a stranger to our wares, we earnestly request you to try our 5 and 10 cent cigars, knowing full well they will please you.

ALIVE C. LeGROS'
Cigar Store and Tony Tonsorial Parlours, George Street, Opposite Market Buildings.

THE IMPERIAL LIFE ASSURANCE COMPANY OF CANADA
ISSUES ONE OF THE MOST LIBERAL POLICY CONTRACTS, CONSISTENT WITH SAFETY AND EQUITY
W. G. MORROW, Agent
OFFICE—437 GEORGE STREET, Peterboro'

Our Bottled Ales are not carbonated—they are brewed from the finest malt and hops only, are fully matured in wood and bottle and are therefore pure and wholesome, as well as mellow and delicious.
ALL DEALERS.

Toronto Brewing Co
Simcoe St Toronto

Place Your Orders for the
WHITE LABEL
MANUFACTURED BY
THE Dominion Brewery Co. LIMITED
It is a pure extract of Malt and hops and in quality cannot be excelled by any other brand on the market. Is always in condition and ready for use.
For sale by F. J. R. Mitchell, Alex. Elliott, and W. Collins, Ashburnham

OUR BRANDS:

THE O'KEEFE BREWERY CO., TORONTO, Limited

FACTORY LEGISLATION.

What the Ontario Government has Done to Protect Factory Workers.

DOMINION INVESTIGATION.

The Conservative Government Disappoints the Labour Organizations.

THE FACTORIES' ACT OF 1884.

Later Amendments—Children and Women Protected Against Overwork—Sanitary Conditions Secured—Fire Escapes, etc.

One of the most noteworthy economic changes of the last century was the general substitution of factory labour for the old process of hand work in almost every department of industrial activity. The introduction of labour-saving machinery, and the substitution of large establishments, employing hundreds, or thousands, of workers for the small factories and work shops, where production was formerly carried on, like other sweeping and important social changes, was found to have its drawbacks, as well as its advantages. The employee was made more dependent upon the employer, and was a good deal more of a "machine" than under the old system. Competition among workers was increased, and women and children were often engaged at low wages to do the work of men. Then again the crowding together of large numbers of operatives in buildings where no adequate arrangements had been made for their comfort, health, or convenience, and without protection from accident or death in case of contact with the machinery, constituted a series of grave and intolerable evils, such as no enlightened or humane administration could long ignore.

The Need for Legislative Action.

In Britain, especially, where the question had assumed a more serious aspect than elsewhere on account of her industrial leadership, and the strength of the Trades' Union movement, the attention of philanthropists and statesmen was early called to the subject. A large volume of legislation has been enacted, embracing every phase of the question, and safeguarding thoroughly the rights and interests of the workers. As the result of agitation on the part of the organized labour bodies in Canada, the Dominion Government in 1881 appointed a Commission to make enquiry into the working of mills and factories and the labour employed therein. After a thorough and exhaustive investigation, in the course of which they visited and reported upon 485 factories, they found that the existing conditions fully justified all that had been urged in favour of a factory law by the labour organizations. To show how crying and imperative was the need for reform, a few of the more striking conclusions reached by the Commission, may be briefly summarized:

Conditions Previous to the Act.

They found that "the employment of children and young persons in mills and factories is extensive, and largely on the increase." They had much difficulty in obtaining, with any degree of accuracy, the ages of the children employed, as the employers had no record thereof, and in many cases the children having no education whatever, could not tell their own ages. Some were found at work at as early an age as eight and nine years. These children invariably worked as many hours as the adults, and were often "requested" to work over time. The appearance and condition of the children, especially in the summer months, bore painful evidence to the unnatural strain to which their undeveloped frames had been subjected, being anything but inviting to desirable." "They have to be at the mill or factory at 6.30 am., necessitating their being up at from 5.30 to 6 a.m. for their morning meal, some having to walk a distance of half a mile or more to their work. This is undeniably too heavy a strain upon children of tender years, and is utterly condemned by all, except those who are being directly benefitted by such labour.". Concerning the abuses attendant on the extensive employment of female labour, without proper legislative safeguards, the Commission reported that "Female labour is very extensively employed, not only in mills and factories, but also in private houses, and what may be described as workshops, which are very difficult to find, sometimes in the attic of a four story building, at others in a low damp basement, where artificial light has to be used during the entire day.

The Conservatives did Nothing.

The effect of the publication of this report was to impart a great impetus to the agitation on the part of the Labour Unions for factory legislation along Old Country lines. It was naturally expected that the Conservative Administration at Ottawa, having (at the instance of labour organizations), set on foot the enquiry, would follow up the report by at least some measure intended to rectify the more flagrant of the abuses disclosed. They had official knowledge of the evils that selfish capital inflicted upon working men and working women; they had official proof of the urgent necessity of effective legislation that would safeguard the rights and protect and promote the health, comfort and safety from accident of men and boys, delicate women and tender children. One would have expected that the facts disclosed by the Commission was an appeal that no humane government could resist. The expectation was a vain one. The Dominion Government paraded the report as an evidence of its desire to ameliorate the conditions of the working classes, but allowed session after session to pass without taking any steps or showing any disposition to legislate on the question. But the Liberal Government of Ontario took action.

Factories Act of 1884.

Considerable uncertainty prevailed at the time as to whether the power to pass factory legislation rested with the Dominion or the Provincial Government. Consequently when in 1884 the Ontario Government took action and secured the passage by the Legislature of the Factories Act, it contained a stipulation that it should not come into force until made operative by a proclamation issued by the Lieutenant-Governor. Efforts were made to induce the Dominion Government to take measures to put an end to the doubt which existed as to jurisdiction, but nothing could be accomplished in that direction, and finally in October 1886, the proclamation was issued by which the Factories Act of 1884 became law. The provisions of this measure were directed at the worst of the abuses found to exist by the Commission, the more important being as follows:

That the employment in a factory of a child, a young girl or a woman in such a way that their health is likely to be permanently injured shall be an offence punishable by imprisonment or fine.

That no boy under 12, and no girl under 14 shall be employed in any factory, and that children under 14 and women shall not be employed more than ten hours a day or sixty hours a week.

That women and children shall not be allowed to clean machinery while it is in motion.

That working extra hours in a time of emergency shall be done only with the consent of the Inspector under the Act.

That factories shall be kept in proper sanitary condition.

That machinery and other sources of danger to employees shall be properly guarded.

That each factory shall be supplied with the means of extinguishing fires, and also with fire-escapes if the building is a high one.

That the Inspector shall be notified promptly when loss of life results to employees through fire or accident.

The Act conferred upon the Inspector the powers requisite for the efficient discharge of his duties and provided the machinery needed to enforce its provisions.

The Act Extended.

In 1889 a number of important amendments to the Act in the direction of greater stringency were made. A detailed list of the industries to which the Act applied was given. The scope of the law greatly extended so as to include all places where more than five persons were employed, places employing not more than 20 having previously been exempt from its operation.

Later Amendments.

The law was further amended in some important particulars in 1895, when more stringent provisions were made for the guarding of places dangerous to life and limb, and the providing of fire-escapes, and penalties were imposed on employers for neglecting to notify the Inspectors in cases of accident, fire or explosion. In 1901 the Ross Government procured the passing of several other amendments in the same direction. The owner of a factory who fails to provide the equipment or conveniences required within two months after receiving notice from the Inspector to do so is made liable to a fine of $500. The owner of a factory over two stories in height, or over one story high, in cases where it is deemed necessary, who fails to provide fire escapes is liable to the same penalty. Another provision, which will render the enforcement of the law much more easy and systematic in future, renders it illegal for the owner of a factory, hereafter established, to begin operations until he shall have received from the Factory Inspector a certificate that the factory has been inspected and a permit given to operate the same.

A Record to be Proud of.

This legislation places the Province of Ontario in the very front rank so far as concerns the thorough and careful protection of the health, comfort and safety, of the class least able to protect themselves. It is an exceedingly creditable record. The repeated revisions and amendments of the law, all in the direction of greater thoroughness of efficiency, show that the question has at all times, received at the hands of the Government and Legislature, the full and sympathetic consideration which its importance merits. This policy has been in accordance with the best traditions of Liberalism, and has met with the full approval and support of right-minded men of all parties. As contrasted with the empty professions of Conservatism, which has resulted in nothing tangible or practical, and would have allowed the shameful conditions, formerly prevalent, to continue indefinitely, it must command the adherence and support of Ontario working men, who have in the past record of Liberalism the best possible guarantee that their interests may be safely entrusted to them in the future.

THOS. BARRIE

Men's Furnisher.

WHAT HAT FOR YOU?

We have that hat—it doesn't matter how your liking goes—we can give you an American or English make of the best quality only.

We don't handle anything but good, well-known makers' styles and qualities, and our price is an ordinary price. Our experience is that it pays to handle only the best. We hold our custom on that basis.

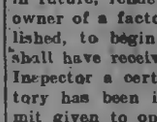

You can pay five dollars for a hat and be no better satisfied than with a Hawes for three!

We are sole agents!

WE ARE SOLE AGENTS for the following well-known makes:

CHRISTY, HAWES, COOKSEY, SCOTT, STETSON, and MALLORY.

We did an extra big Easter Hat business, and naturally enough there are left hats of odd sizes and broken lots in the newest of this season's styles—stiff and soft, the narrow brims, the broad brims, the medium roll and the popular "Panama" brim. If there is anything to suit you in this lot, it will be the chance of the season to pick yourself just the style you want, at less money than it cost us. Will clear at **25 PER CENT.** off regular prices. All latest styles.

THOS. BARRIE

HATS and FURNISHINGS.

EVERYTHING UP-TO-DATE.

The J.C. Turnbull Co.

363-365 George St. And 160 Simcoe St TELEPHONE, 298.

CARPETS AND HOUSE FURNISHINGS

HOUSE CLEANING TIME AND THE MOVING DATE ARE CLOSE AT HAND.

We have anticipated your wants in these lines. Our new stock is now complete, and it is none too soon to choose, as the choice patterns do not wait. Let us give you an estimate . . . . . .

CARPETS.—We have the newest ideas in Wiltons, with 5-8 Borders to match. Best 5 frame Brussels, 4 frame Brussels, Cook's Balmorals, Tapestries, with 5-8 Borders to match. We also carry a large range of Tapestries, from **35c** to **65c.** Three-Ply Kidderminsters and All-Wools, ranging from **65c** to **85c.** Unions from **25c** to **45c,** and Hemps from **12 1-2c** to **18c** per yard. Ask to see the very special Tapestry we are offering at **50c** per yard.

ART SQUARES AND RUGS—In Moquette, Smyrna, Velvet, Arabian and Japanese. Also American Grass Twine Rugs for Bath Rooms.

LINOLEUMS AND FLOOR OILS—Floor Oils in all qualities. See the special we have secured for this week in Linoleums at **50c** a yard.

CURTAINS—We have a larger variety and better prices than ever in Tapestry and Chenille Portieres and Lace Curtains, ranging in price from **25c** to **$10.00** per pair.

WINDOW SHADES—Window Shades made to order of the best Oil Opaque, hand made cloth, in any size. Special prices in ready-made shades this week.

CURTAIN POLES—A complete stock of Oak, Mahogany, and White Corrugated Curtain Poles, ranging from **25c to $1.25** complete.

Carpet Sweepers, Window Shades, Curtain Poles, Mattresses, Bed Springs, Hammocks, Screens, Cocoa Door Mats and Silence Cloth.

Sockets, Stair Plates, Angle Joints, Brass Rods, Rug Fringes, Extension Brackets, Hat Racks, and Curtain Stretchers.

The Daily Examiner.

VOL. XXXII, NO. 83. PETERBOROUGH, THURSDAY, APRIL 10 1902. PRICE TWO CENTS

PROBS.—Moderate winds, cloudy, with scattered showers. Friday, a little milder.

R. "THE FAIR STORE." F.

SPLENDID OFFERINGS

.....FOR.....

FRIDAY AND SATURDAY

APRIL 11th AND 12th.

Here are some "Golden Lion" incomparable values that will send selling records far above the average on Friday and Saturday. By stirring things up a bit and turning prices topsy-turvy, we encourage lively selling from when the store door opens in the morning at 8 o'clock until it closes at night.

LADIES' SPRING JACKETS, in black and fawn colours, neatly and stylishly made, lined and unlined, 3.50, 4.50, **5.00**

LADIES' LUSTRE SKIRTS, lined throughout, velvet binding and nice flare **2.50**

LADIES' TAILORED SUITS, Jacket lined with sateen, skirts lined and bound with velveteen, colours black, navy, brown **8.00**

JAPAN TAFFETA SILKS, blacks and colours, 21 inches wide, at ..... **.25**

ALL-WOOL CARPETS, 100 yards, super 2-ply, regular price 75c, at ..... **.59**

SMYRNA RUGS, fringed ends, 27 x 54 inches, reversible, for **1.50**

NOTTINGHAM LACE CURTAINS —60 inches wide, 3¼ yards long, Brussels net designs, **1.75**

LADIES' KID GLOVES, tan, brown and black, 2 metal clasps, all sizes, per pair ..... **.75**

CHILDREN'S STOCKINGS, heavy ribbed Cashmere, double knee, sizes 4½, 5 and 5½, regular price 20c, 25c and 30c, for 15c, or two pairs for ..... **.25**

LADIES' CORSETS, Straight-front, perfect fitting, all sizes, regular price $1.00 for ..... **.75**

BLEACHED DAMASK TABLE LINEN, floral and polka dot design, ... **.30**

ENGLISH OXFORD SHIRTINGS in stripes and plain colours, absolutely fast colours, at.. **.7**

VICTORIA LAWN, fine quality, 32 inches wide, reg. price 12½c, for ..... **.8**

WIDE TAFFETA RIBBONS, assorted colours, at only, per yard ..... **.15**

Robert Fair & Co.

DIRECT IMPORTER.

WANTED.

DWELLING WANTED.—WANTED TO purchase or rent, comfortable dwelling —outside town limits preferred. W. H. Cluxton. 3d83

BOY WANTED TO CARRY PARCELS.— Apply to Miss Delaney, George street.

PAINTERS AND PAPERHANGERS — wanted at once. Apply to Duncan & Doupe, 138 Brock street. 3d83.

BOY WANTED.—GOOD STRONG BOY wanted to learn the Baking. Apply at 425 George street. dtf82

WANTED—YOUNG LADY WHO HAS had experience in bookeeping, and who is capable of assisting in store. Apply to A. B. C., Examiner office. dtf82

WANTED — A GIRL TO DO LIGHT house work and go home at night. Apply at 809 George street. d81.

WANTED—A SECOND-HAND DOUBLE hunting canoe in good condition. Apply "X. Y. Z," Examiner office, stating price. 3d81.

WANTED. — FIRST-CLASS BOAT-builders on Carvel built launches. Good wages to right men. Canada Launch Works. Foot of Carlaw Avenue, Toronto. 6d80.

WANTED.—SMALL SAFE FOR OFFICE. Address, stating price, to Box O, Examiner office. d42.

WANTED.—ENERGETIC WORKERS, TO distribute circulars and samples; permanent occupation; good pay. Distributers League, 49 West 28th street, New York.

BUSINESS CHANCES.

A GOOD BUSINESS CHANCE FOR A young man with small capital. A good trade already established.

WANTED.—Five Commission Agents, to manage offices. No canvassing.

A PARTNER WANTED TO MANAGE A local store. Enquire at 430 George street, or box 586. Phone 16.

FOR SALE.—CHOICE BUILDING LOT, 60 feet frontage by 114 feet deep, with right of lane on Harvey street, between McDonel and London streets. For particulars, apply to F. J. Jamieson, Examiner office. dtf.

HOUSES FOR SALE.

We have still left some bargains in Houses and Lots, both central and convenient to the different work shops. Those desiring a comfortable and a cheerful home should see our $1,000 two storey Brick Houses. Cheaper houses on application, also Farms for sale at all prices.

A. BROWN & CO. Real Estate and employment Agents, 163 Hunter St., ground floor

Telephone 126.

We'd Rather Miss Sales Than Miss Fits

GENTLEMEN

When You've Been All Round

You'll come back to Pete Simons to select your Suit and Overcoat. We are as anxious as you are that your clothes shall look right, and that your every little wish is as you desire.

ABOUT THE COLOUR of the Suit or Overcoat you buy this spring, we give you a wide choice of Tweeds, Serges, Worsteds and Overcoatings—stripes, checks and nice plain mixtures in the light and dark shades.

PETE SIMONS & CO.

Peterborough's Popular Tailors

Next Tully's Drug Store.

FOR SALE OR TO RENT.

FOR SALE.—NEW NICKEL MOUNTED set of single harness. Apply to R. Telford, 38 Paterson street. d79tf.

FOR SALE IN ASHBURNHAM. — A store, formerly occupied as a butcher shop, as well as a cottage adjoining, on Mark street. This property is centrally located, and convenient, and is a good investment. Also for sale an excellent lot on Mark street, in block or in lots. Apply to Peter Glover, Ashburnham. dwtf.

FOR SALE — SEVEN VALUABLE building lots on McDonel street, belonging to the estate of the late John Tangney. For particulars, apply to M. E. Tangney, administrator, Lindsay. dtf.

TO RENT.—A NUMBER OF FIRST-class rooms and suites of rooms in the Grand Central Building; heated and all modern conveniences. Apply to the Toronto Savings and Loan Co., 457 George street. d139.

We Show No Favours

IN OUR REPAIR DEPARTMENT

One Watch is given just as much attention as another. Every one must be done right, or we know you won't be satisfied.

Satisfaction to everybody—that's our way. Same holds good with Clocks or anything else. Try us.

Schneider's

Reliable Watchmakers and Jewellers, 391 George St.

BLACK and WHITE BROWN and WHITE

I am showing a very swell range of Imported Woollens for Spring and Summer wear.

Particular attention is called to the popular Suiting novelties in **Black** and **White** and **Brown** and **White** effects.

Laidlaw

DRAPER,

Opposite Oriental. Hunter Street

HOUSEHOLD AMMONIA

helps to make housecleaning easy as well as clean, and is a good **disinfectant. One of our 10c Bottles** will do the season.

MOTH BALLS

to protect your winter furs and clothing during the summer. **15c per pound.**

H. H. Edmison

DRUGGIST, Etc.,

320 George Street . . . . Phone 102

FOSTER'S PARCEL EXPRESS.

The undersigned has started a new Parcel Express, and solicits a share of the public patronage. Having had nearly twenty-five years experience in handling baggage and parcels for the Grand Trunk, customers can depend on careful attention and prompt delivery of parcels. Give me a show and I will give you good service. RICHARD FOSTER office 293 Bethune street, opposite G. T. R. Station.

IF YOU TRY

A SAMPLE LOAF

—OF—

LANE'S

Boston Brown Bread

the chances are you will like it better than any other you have ever tasted.

Order it at LANE & CO'S Model Bakery, 496 George street, or from our Bread Waggons.

CONTRACTS FOR STREET WATERING.

They Were Awarded by the Council Last Evening.

A Settlement of the Dispute Concerning the Lower End of Bethune Street in View.

A special meeting of the Town Council was held last evening, for the purpose of awarding the contracts for the street watering. Mayor Denne presided, and the following alderman were present,—Messrs. Shortly, Roger, McGregor, Rush, Corkery, Edgcumbe and Morrison.

A communication was read from the Town Solicitor, reporting that the Water Works Debentures had been examined and found satisfactory, and Messrs. Hanson Bros., had been notified that they were awaiting delivery at the Ontario Bank.—Received.

Mr. J. Kilgour wrote asking for a culvert to be placed in front of his residence.—Referred to the Board of Works.

A number of applications for remission of dog taxes were referred to the Court of Revision.

The By-law authorizing the execution of an agreement with Thos. Williams for a refuse dumping ground was also passed.

The Legal Committee was given power to act and instruct the Town Solicitor in the matter of Lynch vs. Mercer.

THE COMMITTEE OF THE WHOLE reported through Ald. Corkery as appended;—

1.—That the following tenders for street watering were received;

Southern District, T. McWilliams, $345.00, and Wm. J. Collins, $324.50.

Western District, J. H. Cameron, $295.00.

Northern District, Zimri Blodgett, $319.00.

2.—We recommend that the tenders of Wm. J. Collins, J. H. Cameron and Zimri Blodgett be accepted.

All of which is respectfully submitted.

J. CORKERY, Chairman.

The report was adopted and the By-law confirming the same duly passed.

Mr. R. F. McWilliams appeared before the Council to urge that action be taken in reference to settling up the matter in connection with the misunderstanding existing in connection with the title to the lower end of Bethune street. The The Legal Committee will meet with Mr. McNamara and the Cordage Co. Directors who are the principal parties effected, and try to effect an amicable settlement.

Special Offerings

IN NAVY and BLACK WOOL SERGES

These rare values have appealed strongly to the few who have seen them. 'Twill pay you to inspect them:

ALL WOOL Black and Navy Dress Serges.. **25o**

HARD FINISHED Boating Serges, excellent wearing quality, bright, clean finish, 44 inches wide. Special..... **35o**

SPECIAL line extra heavy Serge in fine medium and coarse twills, black and navy..... **50o**

54 INCH All Wool Black and Navy Estemine Serges..... **50o**

EXTRA HEAVY All Wool Irish Worsted Serges in black only, full 54 inches wide, makes a splendid rainy day skirt or good wearing suit. Worth 75c. Special..... **50o**

BLACK and Navy Cheviots, made of fine imported yarns..... **75o**

54 INCH Clay Twill Worsted Suitings in blacks only, heavy enough to make up in unlined skirts. Regular $1.50 quality. Special... **98o**

54 INCH Venetian Suitings..... **$1.25**

BLACK and **NAVY** All Wool Amazons. Special..... **50o**

FOULLE SERGES in Black and Navy..... **50o**

The store where goods are represented as we believe them to be—where goods are sold exclusively for cash, with just one price, and that price marked in plain figures.

TRUSTWORTHY DRY GOODS — UNIFORMLY RIGHT PRICES.

PERSONALS.

Mr. and Mrs. H. LeBrun are attending the Horse Show in Toronto.

Rev. E. A. Langfeldt, Rector of St. Luke's, has returned from Toronto.

Mr. Macfarlane Wilson has been seriously ill for the last few days.

Rev. Messrs. Crossley and Hunter are now in Belleville conducting evangelistic services.

Conductor Britton of Lindsay, is in town for a day or two visiting his daughter.

Mr. R. Nimmo, dentist, has been been confined to his room for a few days with a severe cold. He will resume practice to-morrow.

Mr. Robert Walton has just returned from Oshawa, where he has been in attendance at the sick bed of his brother, Mr. Matthew Walton, who left Peterborough some two years ago.

Miss Daisy Hamilton, who has been spending the winter in Toronto, has returned home. She is accompanied by Miss Hamilton of Belleville. Mrs. (Hon.) Hamilton will return to town next week.

Mr. Will Bullen, who has for the past month been confined to the Nicholls' Hospital, where he underwent an operation, is on the street to-day shaking hands with his many friends, all of whom were pleased to see him out again.

NEWS NUGGETS.

—All Saint's confirmation class will meet this evening at 8 o'clock.

—The King's Daughters of St. John's church will hold an entertainment in the Y.M.C.A. this evening.

—St. Paul's choir will not practive this evening. The practice will be held after the preparatory services to-morrow.

—The choir of the George street church will practice at Mrs. Maquire's residence, corner of McDonel and Dickson streets, this evening.

—Mr. T. J. Parker's Bicycle and Repair Shop at the corner of Hunter and Queen street, is again in full swing. All orders promptly and satisfactorily attended to. A full stock of new and second hand wheels on hand. 30d61

High Tea and Sale.

The Ladies' Aid Society of St. Paul's church, intends having a High Tea and sale of useful articles on May 6th.

CALEDONIAN CONCERT CO. TO-NIGHT!

Waists at Gemmell's.

Simply beautiful displays of Ladies' Waists, of almost every new and desirable description. See our two large show windows for 1902 styles and fabrics at about one-half regular prices. Window No. 1 contains an array of black satana waists, flannelette waists, in French flannel designs, and Roman satin waists in various colourings—all regular $1.25 sellers—your choice for only 75c. Window No. 2. contains samples of handsome silk waists, in the striped patterns of mauve, blue and white. English cashmere waists with combination of tucks and hem-stitching; corduroy velvet waists trimmed wit applique lace, black lustre waists with allover tucking, and pretty French flannel waists in dainty colourings and new effects—all lined throughout—ranging in price from $1.75 to $2.25 — your choice this week for only $1.00.

C. G. GEMMELL.

TRAVELLER FOUND DEAD IN BED.

H. L. Boyd Representative of Chase & Company.

MET DEATH BY SUFFOCATION.

Retired Last Night Apparently in Good Health—Bolted Door and Laid on the Bed.

H. L. Boyd, a commercial traveller, representing Messrs. Chase & Company, confectioners, Boston, was found dead in room No. 20, at the Oriental hotel, at noon to-day. Mr. Boyd was a man of about thirty-seven years of age, and arrived in town on the 5.30 G. T. R. train yesterday evening. It was his first trip to Peterborough, as far as is known here. He appeared in good health when he went to his room last night. This morning one of the chamber maids tried the door of his room, but it was bolted. Several times during the morning an effort to obtain admittance to the room proved inaffective. At about one o'clock the proprietor of the Hotel, Mr. George N. Graham, was notified, and upon looking over the fan light he observed the inmate of the room lying face downward, in an apparently lifeless condition. An entrance was obtained to the room, and Mr. Graham's worst fears were realized.

Coroner Gray was notified, and after enquiring into the circumstances of the case, decided that an inquest was unnecessary. Mr. Graham immediately wired to the firm of Chase & Co., notifying them of the sad occurrence, and asking for instructions as to the disposal of the remains.

The opinion is that Mr. Boyd met his death by suffocation. He had apparently bolted the door and thrown himself across the bed, face downwards. His face was in fact, burried in the bed clothing, and one hand was placed across his heart. This is the first death of the kind that has occurred in the Oriental during the ninc years that Mr. Graham has been the Proprietor, and though attributable in no manner to anyone other than the deceased, no one feels the tragic affair more than does Mr. Graham.

HORSES FOR THE WAR.

Mr. Robert Beith M. P., Will Come to Peterborough to Purchase Animals.

Mr. J. Harris McClellan returned home last night after several days absence to various business centres. Mr. McClellan met Mr. Herbert Beith, M.P., West Durham, who has been appointed by the Imperial Government to superintend the purchasing of the 1,000 horses that are required for the Fourth Canadian Contingent. Mr. Beith stated that he would come to Peterborough so that local horse owners might have an opportunity of offering their animals for sale, if they so desire. Due notice of Mr. Beith's visit to Peterborough will be given.

FIELDS GOT THREE MONTHS

At the Police Court This Morning—Pleaded Guilty.

At the Police Court this morning Albert Fields was charged with stealing a buggy from Mr. R. Wolstenholm in November last. He elected to be tried summarily by His Worship Police Magistrate Dumble, and pleaded guilty to the charge. Field's said that it was his first offence, and that it would be his last, as he intended to mend his ways. He was sentenced to three months in the common jail at hard labour. It is said that Fields hired the horse and rig from Walstholm and failed to return either. He then disappeared and was a day or two ago located in Toronto.

JESSIE MACLACHLAN COMING!

Opera House, Tuesday, April 22nd

MISS JESSIE MACLACHLAN

MR. ROBT. BUCHANAN

MR. DONALD C. McGREGOR.

Miss MacLachlan is admitted to be the most popular Scottish vocalist touring Canada to-day. Her tour through Canada and the States has been one continued series of successes. Particulars to-morrow.

IDENTIFY YOURSELF WITH THE BEST KNOWN COLLAR

CORLISS, COON & CO., TROY, N. Y.

A COLLAR Satisfactory in Every Way. It has three cardinal virtues—First, Perfect Construction, insuring excellent fit; Second, Best Material, insuring good wear; Third, Proper Shape, insuring stylish appearance. GOOD GOODS VERY SOON BECOME KNOWN TO THE PUBLIC : : :

H. E. BRADLEY & CO HIGH-CLASS TAILORS AND FURNISHERS

ORMOND & WALSH
DRUG STORE.

One of our best medicines, which is prescribed by physicians is

EMULSION OF COD LIVER OIL

GOOD FOR EVERY DAY!

DICKSON DAVIDSON
(Successor to Ormond & Walsh.)
Corner Simcoe and George Streets.

GET YOUR BIKE READY!

Now's the time to have your wheel Cleaned and Repaired before the Spring rush begins. Bring your mounts in without delay while we have plenty of time to overhaul them. Charges moderate as usual. Compressed air free at the door.

Jas. H. Metherel
225 Hunter Street

Daily Examiner.

London (England) office—168 Fleet street, E C., Central Press Agency Limited, Special Agents.

THURSDAY, APRIL 10, 1902.

ASHBURNHAM SCHOOL BOARD.

The Grounds of the School May be Enlarged—Other Business.

At the meeting of the Ashburnham School Board on Tuesday there were present, Mr. H. Morgan, chairman, and Messrs. Garvin, Fowler and Peck.

The minutes of the last meeting were read and confirmed..

Accounts of J. A. Fitzgerald, for wood, ($10.50,) and A. H. Stratton & Co., when certified by principal, ($8.90,) were ordered to be paid.

The monthly reports from the head master and the kindergarten instructor were received. The repairs suggested in these reports were left in the hands of the Property Committee with power to act.

The Property Committee was also requested to ascertain for what sum the lot adjoining the school property on the west, could be purchased, and report at the next meeting.

A communication from the Board of Education, Peterborough, with reference to technical instruction, etc., of children, was read, and, on motion, Mr. R. B. Rogers was appointed, to act with the Committee appointed by the town to consider the question with authority, to visit other schools at the expense of the Board.

The meeting then adjourned.

A MUSICAL TREAT.

What the Toronto Globe Says of the Jarvis Street Choir.

Arrangements have been made by the choir of St. Paul's Presbyterian church, Peterborough, for a concert to be given in that church on the evening of May 12 by the choir of Jarvis street Baptist church, Toronto. A special train will convey the choir of Jarvis street church to and from Peterborough, and the matter is being most enthusiastically taken up in Peterborough by a number of the leading choirs of the place. The choir of St. Paul's church, Peterborough, has achieved more than a local reputation, and is conducted by Mr. John Crane, an Englishman, and an amateur of much ability, whose work as a choir director has done much for the art in Peterborough. As an indication of the interest which is now being taken throughout the Province in choir music it might be said that the choir of Jarvis street church has had no less than five similar propositions during the past few months, one coming from as far east as Perth. Owing to the difficulty in arranging for the choir to be absent from the city, the Peterborough excursion will, in all probability, be the only one it will be possible for the choir of Jarvis street church to entertain for some time.—The Globe.

LAKEFIELD.

(From our own Correspondent.)

Misses Beatty, of Ashburnham, spent their Easter holidays in the village the guests of Mrs. Sam Nelson.

Miss A. Sherin left on Saturday for Barrie, after spending a week with her parents in the village.

Miss Kineally returned to her duties as school teacher at Grafton after spending her Easter vacation in the village with her parents.

The friends of Mrs. Duff will be sorry to hear of her very serious illness.

The third concert in aid of the Piano Fund was held in the town hall on Friday evening. The promoters have every reason to be gratified with the unqualified success of the entertainment. The town hall was crowded and Mr. Fax kept the audience in the best of humour by his clever comic songs and funny sayings. Miss Hendron also gave a couple of instrumental selections which were exceedingly well rendered and received with much applause.

Mrs. McKenzie, who has been ill with pleurisy for the last couple of weeks, is, we are pleased to report, on a fair road to recovery.

Mr. Johnson, representing J. A. Matheson & Co., Montreal, made his first trip this year year to the village on Saturday. Mr. Johnson has been off the road, owing to an attack of typhoid fever, but his many friends will be pleased to learn that he is able to resume his duties.

Miss Boucher, nurse, Peterborough, who has been attending Mrs. McKenzie, returned to her home on Monday.

Miss S. Rutherford and Miss Anderson of Peterborough were in the village this week, visiting friends.

Miss Nellie Cox returned home on Saturday, after spending Easter with friends in Toronto.

On Tuesday morning Miss Nellie Harrigan and Mr. J. Buckley, were united in marriage in the Roman Catholic Church, Lakefield, by Rev. Father Phelan, at the hour of 9.30 a.m. The bride was assisted by her sister Miss L. Harrigan, while Mr. John Sullivan, supported the groom.

After the bridal ceremony was performed, the bridal party drove to the home of the bride, Douro, where they partook of a sumptuous wedding breakfast. In the evening the event was celebrated by the many friends of the contracting parties gathering together and spending several hours dancing, after which the bride and groom left for their new home.

MOUNT PLEASANT.

(From our own Correspondent.)

Mrs. Robert Greig of Pickering Tp., has been visiting her son, Wm. Greig, the new blacksmith..

Dr. Carmichael of Peterborough, was here to-day on a professional visit. Those who were acquainted with him during his residence here expected a friendly call from him.

Ex-Reeve Hooton was in town today. We have not heard what he thinks of the referendum but we expect to see him on the warpath preparing for the next municipal election, or for county councillor.

The Bible Society's collectors, Miss M. Runnings, Miss M. Shield, and Mr. Rosenberg, have been out on their laudable mission in collecting funds in aid of the society. They were kindly received by those on whom they called. Financially they did very well.

AN AGED WOMAN.

After Passing Three Score and Ten Years, Mrs. Plowman is Cured of Dyspepsia—A Very Serious Case.

Nothing can render old age more miserable than dyspepsia.

Mrs. Emma Plowman, wife of Alfred Plowman, of New Lowell, Ont., is over seventy years of age, and Dodd's Dyspepsia Tablets have completely cured her of a very bad case of Dyspepsia.

For a few years past Mrs. Plowman has been bothered more or less with Stomach Trouble, which finally culminated in Dyspepsia of a very aggravated form.

She tried many dyspepsia cures but got no relief until she began to use Dodd's Dyspepsia Tablets.

From the beginning she found some relief, but the improvement in her case was slow.

However, she was not discouraged, but determined to keep on till every trace of her old trouble was gone.

She used in all twenty-one boxes before she felt quite sure that her digestive organs were completely restored to a healthy condition.

Now she is enjoying perfect freedom from every symptom of Indigestion or Dyspepsia, and is loud in her praise of Dodd's Dyspepsia Tablets.

It seems quite a long treatment, but as Mr. Plowman himself says; "Who would not spend ten dollars and a half to see his wife cured of such a distressing and painful disease!"

While it took twenty-one boxes to effect a cure in the case of this old lady it must be remembered that very many cases are cured by a much shorter treatment.

Everything depends on the severity of the case and the general physical condition of the patient.

Some systems respond more quickly and positively to medical treatment than others do. Age has often something to do with this.

Some do not continue the treatment without interruption till cured, but stop the moment relief begins and thus do not give the remedy a fair chance.

But this is true—There is no case of Stomach Trouble, no matter how acute or of how long standing, that Dodd's Dyspepsia Tablets will not cure if persisted in according to directions.

Strathcona at Aberdeen.

London, April 10.—Lord Strathcona and Mount Royal, High Commissioner of Canada, was presented with the freedom of Aberdeen at the Town Hall there yesterday morning in recognition of his position as Lord Rector of the University.

Drank Ammonia and Died.

Ottawa, April 10.—John McBride, formerly a conductor on the Electric Street Railway, aged 40 years, committed suicide yesterday morning by swallowing an ale glassful of ammonia. He leaves a wife and several children.

Canadian Cattle Barred.

Liverpool, April 10.—The rise in the price of meat here is attributed more to the prohibition of Canadian and Argentine cattle than to the operations of the American Beef Combine.

To Seek the Huronian.

London, April 10.—The Admiralty has ordered the cruiser Thames to search the North Atlantic for the missing Allan Line steamer Huronian.

Digestion Without a Stomach.

The fact that people live and digest food after the stomach has been removed, proves that the important part of digestion takes place in the intestines. Hence it comes that Dr. Chase's Kidney-Liver Pills are so wonderfully successful in curing chronic indigestion and dyspepsia. They act directly on the Kidneys, Liver and intestines, making them healthy active, and vigorous, and so insure perfect digestion and prompt removal of poisonous waste matter

Two Breaks.

"You needn't hide that letter you're writing. That's impolite. I wasn't looking at it."

"You shouldn't have noticed that I was trying to hide it. That wasn't polite either."

THE MINISTERS' TOUR

Progress and Prosperity Are Seen on Every Side.

VISITING IN NEW ONTARIO

Ministers Convinced of the Wisdom of Their Policy to Build Up Ontario—The Premier Speaks at and Makes an Important Announcement at Sudbury — The Other Speakers.

Thessalon, April 10.—The first day of the Ministerial tour of new Ontario has revealed a continuous story of progress. Mining is active, a number of new smelters having been seen for the first time. Lumbermen are cutting more pine than usual, and the employes' wages are higher than ever; pulp manufacturers are establishing new mills to employ hundreds of men, while, most important of all, the settlers are flocking in in large numbers, and their prosperity is shown by the scores of new houses and barns. These are features which have impressed themselves favorably on Premier Ross and his colleagues, and the Ministers have not been slow to say that they will return more convinced than ever of the wisdom of their policy to build up Ontario.

The Premier's Announcement.

An important meeting was held on the platform at Sudbury. The Premier announced to his hearers that he had the assurance of Mr. Mackenzie of Mackenzie & Mann that the south end of the railway between Parry Sound and Sudbury would be under contract in May, and that the whole line would be completed within twelve or eighteen months. When that was done the company intended to push on northward, skirting the west shore of Lake Wahnapitae and effecting a junction with the Government line, which will be built to and beyond Lake Temiskaming, both lines reaching the sixteen million acre clay belt. The town also stood to gain largely by the construction of the Manitoulin & North Shore Railway southward to the heart of western Ontario. In this connection he referred to Mr. Whitney's attitude of opposition to all the railway subsidies of the past session. Hon. Mr. Davis took occasion to refer to a statement made the previous evening by Mr. A. Miscampbell, that he had been refused information from the Crown Lands Department. Mr. Davis said Mr. Miscampbell had two years ago asked for a roving commission to go through the departmental books, refusing to say what account he wanted to examine, a request which under the rules was declined. He had had, however, ample opportunity to move in the Legislature for the information he wanted, a thing he had not seen fit to do. Mr. Gibson, Hon. Mr. Harcourt and Mr. C. N. Smith, Liberal candidate for the Sault Ste. Marie Division, also spoke briefly.

It Leads and Holds the Thousands Who Formerly Used Starchy Grain Foods.

Malt Breakfast Food

The Delight of Every Home.

Malt Breakfast Food, delicious, appetizing and comforting to the stomach, leads and holds every man, woman and child, who has given it a trial. It has with tens of thousands taken the place of the common grain foods, full of starch and other ingredients that hamper digestion.

Malt Breakfast Food, with its wonderful health-producing virtues, is the delight of every home in which it is used. It is the pure, health-giving Malt used in combination with the choicest Wheat that gives Malt Breakfast Food its many advantages as a health food.

A breakfast begun with Malt Breakfast Food gives to men and women all needed energy for each day's work and labours, and gives to school children a vim and healthy activity for school duties. One package makes a meal for twenty-five people. Your grocer sells more of it than any other food.

Vote to Ratify Treaty.

Copenhagen, April 10.—The Landsthing (Upper House) yesterday concluded its secret debate on the treaty providing for the sale of the Danish West Indian Islands to the United States. The majority report, which was signed by 35 members, recommends the ratification of the treaty after a secret vote of electors who are qualified to vote for members of the Colonial Council of the Danish West Indies.

10,000 Men Locked Out.

Augusta, Ga., April 10.—The outlook of all mill operatives in the Augusta district, which was threatened by the Manufacturers' Association in retaliation for the strike Monday of the employes of the King Mills, went into effect yesterday afternoon. Every mill in Augusta and in the House Creek district is closed. The lockout affects 10,000 men.

Dr. Frost Discharged.

New York, April 10.—Rev. A. W. Crawford-Frost of Baltimore, who made a disturbance at the dinner to Andrew Carnegie by the American Society of Authors on Monday night, was discharged from Bellevue Hospital yesterday in the care of the Rev. Edward B. Niver of Baltimore.

Speedy Cure for Cramps and Colic.

The most reliable cure for Cramps, Colic, Dysentery and Summer Complaints, is ten drops of Polson's Nerviline, in a little sweetened water. Nerviline removes the pain and distress at once, insures prompt relief, and a speedy cure in every case. Nerviline is an excellent remedy for all pain, whether internal or external, and should be in every household. All druggists sell and recommend Nerviline. Price 25c.

NOW FOR A BIG SALE OF

WALL PAPERS.

Routley has, during the past week, made large additions to the Wall Paper Department. Places for 15,000 Rolls have been added. We are now showing over 1,000 different designs, from the very lowest in price to the highest grade made. Mention is made of a few examples of what is saved by trading with us.

3,500 Rolls of Gold Wall Papers, suitable for bed rooms, dining rooms and halls, pretty designs, colours in green, blue and green, per roll 5c	1,000 Rolls of Silver Glimmer Finish, heavy grounded stock, suitable for any room, colours pink, blue, blue, green, brown and biscuit, per roll 5c

288 Rolls, 9 inch border to match, per yard, ...	2c
400 Rolls, Ingrain Wall Papers, colours terri cotta, blue, dark plak, stone grey, per roll, ...	5c
Nine inch border, per yard	2c
Eighteen inch border, per yard	4c
Ceiling to Match, per roll, from	5c to 8c

HOME REQUIREMENTS FOR HOUSE CLEANING

500 8 oz. Bottles Ammonia, best made, per bottle, ... 7c	275 Bottles Vaseline, each 2c	300 Machine Oilers, each 3c
100 Carpet Stretchers each 10c	120 Bottles of French Shoe Dressing, regular 25c, clearing at ... 15c	400 Can Openers, 4c
200 Boxes Crystalised Powder or Ball Moth Camphor, per box 7c	213 Bottles of Sewing Machine Oil, worth 10c for 5c	500 Brass and Japanned Pad Locks, regular 15c to 25c, choice.. 9c
		300 Window Shades, roller, complete, 25c

Curtain Poles, Room Mouldings, Picture Frames, Crockery and Glassware, Dinner and Tea Sets, Tumblers, Fruit Jars, etc. If you will consult your best interest, find out our prices before making your purchase.

ROUTLEY'S
Toronto Wall Paper Store, 262-264 Queen Street W. 370 George Street, Peterborough
Telephone 366.

Charming Creations
—IN—
Spring Hats.

Our exhibition of the Choicest Parisian and American Creations, and the productions of our own workrooms, is a continued success. Handsome Trimmed Hats, Stylish Untrimmed Hats, English and American Sailor Hats, Fancy Neckwear, Spring Gloves, Newest Veilings, Lace, Flowers, and Foliage, etc., etc.

MISS DELANEY.

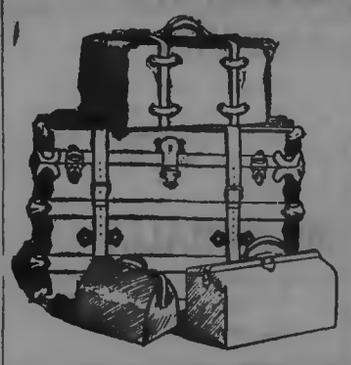

TRUNKS

Get your Trunk at the Trunk House of Peterborough.

Our experience enables us to select the best from among the thousands manufactured.

We have all sizes and patterns. Each trunk is fine value at the price we ask.

Trunks for all uses. Leather Goods, Satchels, Valises, Dress Suit Cases, etc.

B. SHORTLY
Sign of Horse at Door George St.

LIFE ASSURANCE WRITTEN 1901 BY CANADIAN COMPANIES :

COMPANIES.	Net Premiums Received.	Amt. of Policies new and taken up.	Total Assurance in Force.
Sun Life of Canada	$ 2,577,374	$10,834,298	$62,450,931
Canada Life	2,476,251	7,078,350	83,635,160
Confederation	1,051,319	2,619,697	33,152,085
Mutual of Canada	998,619	3,758,452	31,718,032
North American	922,935	5,150,567	28,243,502
Manufacturers	920,484	5,023,401	27,145,000
Federal	428,206	2,281,710	13,058,778
Great West	421,965	3,224,595	13,415,599
Imperial	395,170	3,197,500	11,236,700
London	271,726	1,618,105	6,503,558
Excelsior	135,291	1,034,373	4,422,233
Dominion	120,706	841,090	5,427,124
Royal Victoria	94,248	1,099,405	2,701,456
National	80,058	1,378,755	2,580,745
Northern	75,929	1,267,500	2,769,870
Home	73,351	690,174	2,561,196

The above Figures are taken from the Insurance and Financial Chronicle, Montreal.

"CROSS CREEK" LEHIGH COAL
Still in the Lead.

Also First-class Hardwood for sale at

Fitzgerald's
Brock Street. Phone 111.

Ontario Bank
PETERBOROUGH.

Special attention to the collection of Sale Notes.
Interest allowed on deposits.
CHAS. McGILL, General Manager. JOHN CRANE, Manager.

Flavouring Powders.

While they last, we intend selling a full 25c package of our Non-Alcholic Flavouring Powders, for 15c, prepaid, to any address. Any variety. Superior to liquids and are soluble in water, milk, or syrup, or can be mixed with dry flour. Only a limited quantity will be sold at this price. Order at once. The DOMINION SUPPLY CO., Springville, Ont.

STORES TO LET.

The following stores in the Market Block, George Street, Peterborough, are to rent:—

The one formerly occupied by Gosselin & Rose.

The one at present occupied by Henry Best.

Also, the store at present occupied by the C.P.R. Ticket Office will be to rent after the 30th of April.

Apply to Commissioners of the Town Trust. dtf

FOR SALE!

$900 will buy a lot 84 feet front on Rubidge street, between Dublin and Edinburgh, twelve minutes walk from Post Office. On it is a large new stable, driving shed and poultry house; also a good well and 24 choice fruit trees. This is a rare chance for a building site, in a good locality, cheap.

For sale, that very desirable home on corner Dublin and Stewart streets, overlooking the town.

For particulars apply to J. C. Turnbull, Davisville P.O. or to T. H. Best, 643 Bathurst street. 6oct6w2

LOTS AND HOUSES FOR SALE.

OFFERS for the following property will be received by the undersigned up to May 1st, 1902.

FIRST.—Lot 8, Plan 21, Ashburnham, containing 3 1-2 acres, on which are good house, with barns and outbuildings and situated between Douro road and Grand Trunk Railway.

SECOND.—Parts of lots 3 and 4, and lots 6, 7, 8 and 9, Plan 8, Ashburnham, each lot containing about 1 acre, partly covered by growing timber. These lots are situated beside the river, and immediately north of the Nicholls Park.

THIRD.—Lots 13, 14, and 15, Plan 8A, 50 feet by 200 feet each; Lots 17, 18, 19, 20, 21, 22, 23, and 24, Plan 9A, 50 feet by 150 feet each; Lots 28A, 27, 28, and 29, Plan 9A, 50 feet by 150 feet each; Lots 61, 59 feet by 200 feet, and 69A, 50 feet by 135 feet, Plan 23A. These lots are situated immediately south of the Nicholls Park, and within five minutes walk of the American Cereal Co's. property.

FOURTH.—Houses Nos. 263 and 270, Brock street, 2 story Brick, 26 feet by 36 feet, with wing 18 feet by 20 feet each, good yards and outbuildings.

FIFTH.—House No. 119, Weller street, 2 story Brick, with garden and yard.

As the owner of this property has decided to dispose of it as soon as possible, any reasonable offer will be considered. For particulars apply to W. BLACKWELL, Architect, Water street. Peterborough, March 17th, 1902.

HANDSOME BRICK RESIDENCE FOR SALE.

The undersigned offers for sale by private contract the house and premises now occupied by Mrs. Rogers, 261 Reid street, Peterborough, on the north-west corner of Reid and London streets.

The house is solid brick, with stone foundation and contains ten rooms, bath rooms and attic. It is finished throughout in natural woods, all the rooms downstairs being finished with oak and cherry; heated with hot water, open plumbing in bath room, concrete cellar. The lot has a frontage of 103 feet on Reid street by a depth of 114 feet on London street, subject to a right of way over the rear 10 feet on London street. Should the purchaser desire it, $2,000 will be allowed to remain on mortgage for five years with interest at the rate of 4 per cent., payable half yearly. For further particulars, apply to

C. J. LEONARD, Toronto, or to LINDSAY & MIGHT, Peterborough. 24d

A GRAND CHANCE FOR INVESTMENT.

House, No. 66 Albert street, and three large lots, suitable to be sub-divided into building lots, adjoining the C.G.E. works. Also three acres, west end of Romaine street, now sub-divided into building lots, and plan registered. Will be sold at a sacrifice. Terms to suit purchaser. Apply to

T. KENT,
d635f. 38 1-2 Parnell street.

DESIRABLE PROPERTIES FOR SALE.

The Executors of the Estate of the late Thomas Henry offer for sale the following desirable properties, viz.—

Parcel No. 1—No. 204 Sherbrooke street, the homestead, with half acre lot, good dwelling and in a desirable locality;

Parcel No. 2—No. 217 Charlotte street, a two story brick house, opposite the skating rink;

Parcel No. 3—No. 218 Charlotte street, opposite the Methodist church, a good comfortable brick house.

The above properties are all in good localities, centrally situated, and will be sold at moderate prices and on easy terms. For particulars, apply to Mrs. Thomas Henry, 204 Sherbrooke street, or to Myles Henry, at Henry & Co's. Grocery. dwtf.

Good Farm To Rent

Immediately. Or a Bargain if sold in a few days.

LINDSAY & MIGHT
Real Estate and Insurance Agents.

TENDERS.

Are asked for the purchase of the following properties;—

Cedar Park Gardens, with 10 acres and buildings.

19 acres, adjoining No. 2, school house North Monaghan.

10 acres with buildings, at Fraserville.

20 acres, stone barn, near No. 17 school house, Otonabee.

Vacant ground, North of Townsend street and east of Electric Works.

Vacant ground, corner of Rubidge and Wolfe streets.

Six house terrace on Rubidge, near Electric Works.

Double house on Park street, near Electric Works.

For further particulars apply to John Bell, Cedar Park.

Speak Quickly

If you want to buy a 6-roomed House, Stable and Garden for $750—$50 cash, then monthly, as rent.

3-Acre Garden Lot, low price and very easy terms.

100-Acre Farm, with buildings, near town—$2,500. Will sell on easy terms or exchange for town property.

Would you like to own the finest and best residence in town? We have three choice ones and we have the finest lot that could be desired—second to none—whereon to build. Who wants it? Ask for our Printed List.

T. HURLEY & CO.
Phone 378. Near Post Office

NAIL YOUR FAITH

TO

BURDOCK BLOOD BITTERS.

Is a spring medicine it has no equal.

It purifies and enriches the blood. Acts on the Kidneys, Liver, Stomach and Bowels. Cleanses and invigorates the entire system from the crown of the head to the soles of the feet.

Don't be sick, weak, tired, worn and weary.

THIS SPRING

TAKE

Burdock Blood Bitters

AND KEEP WELL.

KING LEOPOLD MOBBED.

Anti-Catholic Rioters Severely Injured and 20 Arrested.

Brussels, April 10.—King Leopold was mobbed by Socialists yesterday afternoon here. The meeting between the Socialists and the King was quite accidental, but it was none the less unpleasant for His Majesty, whose automobile was surrounded by excited Socialists, who shouted, "Long live the Republic!" "Long live universal suffrage!" and waved red flags in the King's face.

The Minister of War, Gen. Cousebant Alkemad, has ordered the militia reserves of 18 regiments to be in readiness to join the colors, and gendarmes of all the divisions are held in instant readiness to march wherever required.

The anti-Catholic agitation broke out in a riot here last night.

The police charged the rioters with drawn swords. A number of the latter were severely injured, and 20 were arrested.

Rev. Dr. Talmage Dying.

Washington, April 10.—The prevailing symptoms in Dr. Talmage's case have been aggravated by congestion of the brain. A consultation of physicians yesterday determined that that now exists. The patient has been unconscious most of the day, and his present condition is very grave.

Buluwayo Town Deserted.

Buluwayo, April 9.—After an impressive service at the Drill Hall today, conducted by the Bishop of Mashonaland, the coffin containing the body of Cecil Rhodes was taken on the last stage of its journey, viz., to the Matoppo Hills. A remarkable demonstration of sorrow occurred at services.

Lord Dundonald G.O.C.

London, April 10.—The appointment of Major-General Dundonald, the Earl of Dundonald, as General Officer Commanding the Canadian Militia, in succession to Major-General O'Grady-Haly, whose term will soon expire, has been officially announced.

Nervous, Sleepless and Exhausted.

Not sick enough to lay up, but you are out of sorts, blood is weak, nerves unstrung, kidneys deranged, vitality is low. You should take Ferrozone at once; it will enrich, strengthen and purify the blood, invigorate and pacify the nerves, and increase your energy, vitality and power. Ferrozone will renew your appetite and digestion, make you sleep soundly, in fact will make you well. Try Ferrozone. Price 50c per box or six boxes for $2.50. Sold by Ormond and Walsh, druggists.

C.N.R. Extension.

Winnipeg, April 10.—H. A. Mullins, M.P.P., of Russell, waited on the Premier yesterday morning, and succeeded in securing a promise from him that the Canadian Northern would be extended through the Districts of Russell and Rosthern.

French Saved the City.

San Francisco, April 10.—Panama was saved from bombardment on the night of March 14, by the French cruiser Protet. The commander of the Protet warned the insurgents not to attack, and dared them to come on. They did not come on.

Hicks-Beach Ill.

London, April 10. — The budget statement, which was to have been presented yesterday, has been postponed until Monday in consequence of the indisposition of the Chancellor of the Exchequer, Sir Michael Hicks-Beach.

Talmage's Daughter Weds.

Washington, April 10.—Miss Maud Dewitt Talmage, daughter of Rev. Dr. T. Dewitt Talmage, and Clarence Frederick Wyckoff of Ithaca, N. Y., were married here yesterday at the residence of the bride's parents.

TO CURE A COLD IN ONE DAY

Take Laxative Bromo Quinine Tablets. All druggists refund the money if it fails to cure. E. W. Grove's signature is on each box. 25 cents. tu-th

For whooping cough and croup, Vapo-Cresolene is a simple and perfect remedy.

RAILWAY COMMISSION

Mr. Blair's Railway Bill Introduced in the Commons.

RAILWAY COMMITTEE ABOLISHED

A Consolidation and Revision of the Railway Law—Difficulties of the Situation—The New Body's Power—Regulation of Rates and Prevention of Discrimination—Findings of Fact to Be Final.

Ottawa, April 10.—Yesterday the Minister of Railways introduced his bill to abolish the Railway Committee of the Privy Council and substitute therefor a Railway Commission with more extensive powers and wider jurisdiction than has been enjoyed by the committee. Mr. Blair gave a lucid explanation of the provisions of the bill, and frankly discussed the conditions which rendered the measure necessary, pointing out the difficulties to be overcome. At some length he discussed the composition of the proposed commission, the essential qualifications of its members and the scope of their work. His remarks were listened to with close attention and warmly applauded.

The bill, he said, not only provides for the establishment of a railway commission, but it is also a complete and careful revision and consolidation of the existing railway law. The railway committee of the Privy Council is abolished and its powers, with additional jurisdiction, are transferred to the proposed commission, which would be empowered to regulate freight rates. In order to get good men it was necessary to provide for a long tenure of office and to pay a good salary.

It was proposed to constitute a board of three commissioners, who shall hold office for ten years, during which term they cannot be removed except upon an address of both Houses of Parliament. The salary of the commissioners is not fixed in the bill, but it is intended the chairman shall receive more than the other two members. One of the commissioners should be a lawyer of large experience and some knowledge of railway business, also of sufficiently high standing to qualify him for a judgeship, another would be an experienced railway man. The third should be a man with large knowledge of general business.

The board will finally decide all matters of fact, the only appeal from its judgment being to the Governor-General in Council. This board is to have power to fix all traffic rates. This is divided into three classes—ordinary traffic, commodity traffic and competitive traffic. At present the Governor in Council fixes the maximum rates, and within those limits the railways could charge as they liked. It was now proposed to enact that upon a scale being submitted to the board it shall say that it shall be the scale of rates for ordinary traffic. The commodity class of freight meant a special class to be arranged by the board. As to this the board shall fix the maximum and minimum rates, and it is only as to this class that the railway shall have power to change rates within these limits. This commodity class shall consist of goods taken out of the ordinary class at the request of the railway company perhaps. But the company, having fixed its rates within these limits, they must be adhered to and the commodity rates so fixed published for the public information.

Another class was the competitive class, embracing such goods as to which rates are bound to fluctuate. As to the competitive rates, the company must, upon making the scale, apply to the board for sanction of such rate, and they shall remain at those figures until changes are sanctioned by the board. Penalties for infraction of the law will be provided.

Provisions are made in the bill in respect of foreign traffic, a very large discretion being vested in the commission as to this traffic.

So, too, running rights will be in charge of the commission, which would also control the matter of long or short rates, it being declared that there shall be no higher rates charged upon the shorter haul than upon the longer. Exception is made, however, of special cases to which it would be unfair to apply the rule. It was proposed that the commission would take into consideration in fixing rates the charges for lake and river freight.

The commission, Mr. Blair said in reply to questions, would have nothing more to do with Government railways than with any other railway. The railway companies would continue to make their classifications and submit them to the commission. Nor would the commission have any control whatever over rates on Government railways.

Mr. Haggart favored retaining the railway committee of the Privy Council rather than appointing a railway commission over whose members parliament had no control, especially as regards dismissal. He trusted, however, that it was not intended to allow the commission to fix certain rates for our local and other rates for one road and other rates for another; but fix general distance rates applicable to all. This power, he feared, would be a serious interference with contracts existing between railways and the Government. He sympathized with Mr. Blair, who admitted that the bill was forced upon him by petitions from Ontario and Quebec, and was not the outcome of his own convictions.

Mr. Kemp asked what provision was being made for the public to be heard before the commission.

Mr. Blair replied that such provision had been made, and the commission would go where required.

The bill was then read a first time.

THE CLERGY LIKE IT.

Dr. Agnew's Catarrhal Powder Cures all Creeds. It relieves in 10 minutes.

Here are a few names of clergymen of different creeds who are firm believers in Dr. Agnew's Catarrhal Powder to "live up to the preaching" in all it claims: Bishop Sweetman, Rev. Dr. Langtry (Episcopalian); Rev. Dr. Withrow and Rev. Dr. Chambers (Methodist), and Dr. Newman, all of Toronto, Canada. Copies of their personal letters for the asking. 50 cents. 17

A Correct Boot for Ladies is

The "Princess"

—decidedly easy and stylish. Ask to see it.

The "Keith"

Boot, for Men, is becoming a great favourite. Don't buy your Spring Shoe until you have seen this make.

Union Made Goods of the best styles and quality always in stock.

Receiving daily, Spring and Summer Stock—strictly up-to-date.

Our Order and Repair Departments are turning out satisfactory work

KYLIE'S

CITY SHOE STORE

139 Hunter Street, next Mitchell's Grocery Store.

LUMBER

And building material of all kinds. SHINGLES, SCANTLING, JOIST, BILL STUFF, TIES, etc

BOXES AND BOX SHOOKS

of all kinds supplied to order.

A. McDONALD,

Telephone 167.

Point St. Charles Mill, Peterborough.

The Coronation Contingent.

On motion to go into supply, Mr W. H. Bennett moved: "That in the opinion of this House in the event of a military force being sent from Canada to the approaching coronation ceremonies, such force should be composed in its entirety of officers and men who have seen active service on the Canadian contingents in South Africa."

Mr. Bennett, speaking to his motion, pointed out that this was a triumphal and ceremonious event, and contended it would be unfair to pass over the men who, in the hour of danger, risked their lives in defence of the empire. They composed the true Imperial Corps of Canada, and were men who had proved themselves to be good soldiers. It did not seem to him right that men who had remained at home should be paraded in London, while the South African veterans were shut out from participation.

Mr. Borden, Minister of Militia, said that due consideration would be given to South African veterans. But, why, he asked, should not the veterans of the Northwest rebellion be included? He said the force would be representative of the corps that served in South Africa, and of all other corps of the Canadian militia, as well. It was intended to make the Coronation Corps representative of all branches of the Canadian forces. The number to be sent would be 580. They would be maintained one month in barracks by the Imperial Government, but would be paid by Canada. In view of this assurance the Minister asked Mr. Bennett to withdraw his motion, seeing that the South African corps would certainly be represented.

The Treadgold Concession.

The Minister of the Interior replied to a number of questions by the leader of the Opposition in regard to the Treadgold concession. He said that the gold commissioner of the Yukon had interpreted the Order-in-Council as not giving the exclusive right of Treadgold to re-locate claims. In this the Department of the Interior concurred. But he could give no information as to the area of the concession, as the Gold Commissioner had not yet reported on the matter.

Mr. Fitzpatrick introduced a bill to amend the Bill of Exchange Act. The bill was prepared by the Bankers' Association to set at rest some doubts about the due date of acceptances.

Mr. Loy, the re-elected member for Beauharnois, was introduced.

After dinner Dr. Roddick's bill to establish a medical council for Canada was considered in committee. After several clauses were adopted further consideration of the bill was postponed, on suggestion of the Premier, to allow interested parties to take cognizance of the changes made by the special committee.

The bill to incorporate the Nipissing and Ottawa Railway Company was read a third time and passed, and several bills were given second readings.

The House adjourned at 9.30 p.m.

Two Bills Reported.

Ottawa, April 10.—The Banking and Commerce Committee yesterday morning reported the Knapp Tubular Steamship Company's and the Crown Bank of Canada's Acts of incorporation.

Georgian Bay Canal Bill.

Ottawa, April 10.—In the Senate yesterday the Montreal, Ottawa and Georgian Bay Canal bill was given its third reading. Mr. Josiah Wood urged that an understanding be arrived at between the Government and the company by which the work could be acquired during construction. Hon. Mr. Scott said the Government could take over the canal at any time.

Life Insurance for Fifty Cents.

Anyone wishing to insure themselves against heart, stomach, kidney or liver troubles, can do so by taking Merrill's System Tonic. This wonderful medicine combines the blood building properties of iron with the blood purifying and nerve toning properties found in herbs—skilfully compounded by a reliable druggist. 50 doses for 50c. Sold at Ormond & Walsh's drug store.

THE BUDGET DIVISION.

Analysis of the Vote Shows Government's Majority Is 57.

Ottawa, April 10.—The Government secured a majority of 56 on the division yesterday morning on Mr. Borden's amendment for straight protection in Canada and reciprocal trade relations within the empire. It was not altogether a straight party vote, as Mr. Calvin of Frontenac voted with the Government. One hundred and seventy-eight members voted, and 30 were paired, leaving five to be accounted for out of a House of 213, Mr. Jabel Robinson, however, did not vote. Mr. Malouin was absent without a pair. Mr. Prefontaine represents two constituencies. Mr. Loy, who was recently elected for Beauharnois, has not yet taken his seat, and the Speaker's vote is not recorded. This accounts for the five members who were not shown on the division list. Classing Mr. Calvin, who last night voted with the Government, and Mr. Jabel Robinson as Conservatives and adding to the Ministerial strength the votes of the Speaker, Mr. Prefontaine's second constituency, Mr. Loy (Beauharnois), and Mr. Malouin, the complexion of the House is, Liberals 135, Conservatives 78, giving a Ministerial majority on a straight party vote of 57.

The pairs were, the name of the Ministerial member being given first in each case: Christie, Roddick; Sir Richard Cartwright, Sir Hibbert Tupper; Fraser, Bell; Dyment, McCormick; Charlton, Maclean; Harty, Reid (Grenville); Bickerdike, Cargill; Sutherland (Essex), Northrup; Gould, Smith (Wentworth); Cowan, Richardson; Maxwell, Ourley; Holmes, Robinson (Northumberland); McCarthy, Hale; Tarte, Seagram; McCool, Ball.

What! Does the Grim Spectre Follow you Into the Joyous Springtime?

PAINE'S CELERY COMPOUND

Defeats the Work of Death by Removing Your Terrible Burden of Disease.

Are you still in suffering, misery and despondency? Does the grim spectre Death follow you closely as the joyous springtime brings happiness and blessings to others around you? Are you still clinging tenaciously to false theories of physicians or friends who persist in assuring you that time, care and the use of your present medicine will give you new health?

Be assured your present condition is a perilous one. The continuance of the medicine you are now using is a folly; you are simply trifling with life and wasting precious time.

You should remember that while nature clothes the fields with fresh grass and flowers, and while the trees with a strong life are showing bursting buds and new foliage, that human beings—old and young—drop off in thousands in springtime.

Now is the time for prompt, decided and practical action if life is to be saved. Prejudice and the erroneous theories of even medical men should be cast aside when the hand of death is upon you. It matters not what your social position be; the medicine that saves the humblest man or woman is surely the one adapted for the needs of the rich and and those in high social position.

Paine's Celery Compound has a record of life saving that no other medicine can ever equal. It has rescued rich and poor from the grasp of death when physicians and their most carefully prepared prescriptions failed in the work. If the suffering men and women of to-day could but see the happy faces and hear the kind words spoken by the tens of thousands who have been made well and strong by Paine's Celery Compound, it would soon dispel their existing doubts and fears.

Paine's Celery Compound is the only medicine that reaches the root of disease; it is the only agency that can remove your terrible load of disease. Unsolicited testimonials of cures pour in every day. Young and old constantly bear witness that rheumatism, neuralgia, kidney disease, liver complaint, dyspepsia and blood diseases are banished permanently when Paine's Celery Compound is faithfully used for a time. Begin its use to-day poor sufferer; delays are dangerous.

Banquet to Dr. Smith.

Toronto, April 9.—A most successful banquet was tendered last evening by the directors of the Industrial Exhibition Association to Dr. Andrew Smith, the retiring president, at the Albany Club. Dr. Smith was presented with a punch bowl.

First Barge at Midland.

Midland, April 8.—Navigation opened here yesterday, when the steam barge Panther arrived from Milwaukee with 80,000 bushels of corn. This is the earliest shipment of grain to reach this port, and is the first to reach any port along this shore of the Georgian Bay this season.

The Editor Wins.

Bolton, April 10.—In a municipal bye-election here yesterday F. N. Leavens defeated George Irwin for council by 90 votes.

Pacific Cable Grows.

Melbourne, Victoria, April 10.—The Pacific cable has reached the Fiji Islands.

"TASTY TABLET DOSES"

An eminent physician, whose schooling has always been along the line of "strong tonics and bitters" for stomach troubles, now prescribes what he calls tasty tablet doses—Dr. Von Stan's Pineapple Tablets.

And he is only one of thousands of the medical profession who are "getting out of the rut" and taking the common-sense view of things, and instead of strong doses are prescribing the stomach troubles and the ills that are akin, this pleasant and never failing treatment. Every day sees the walls of prejudice crumbling, and nature getting the recognition she merits—for nature's cures are surest. Sixty tablets, 35 cents. 16

PROPERLY TAILORED

Spring Overcoats and Spring Suits

Dressy men, youths and boys can select from the best made and properly tailored garments at the City Clothing Store.

SHOREY'S FAMOUS RIGBY SUITS, with a ticket of warrant with each suit.

SPRING TOP COATS, short or long, many shades, styles and lengths to choose from.

GREAT STOCK OF CLOTH

If we can't please you in a ready-made garment, we have a great stock of new woollens to select from if you prefer a Suit or Overcoat made to your measure.

A SHORT PURSE HAS A LONG REACH AT LeBRUN'S.

TOOKE'S and W.G.R. Fancy Cambric Shirts—right material, attractive styles, good fit, all sizes.

H. LeBRUN & Co.

ADAM HALL

Milk Pans, Milk Pails, Strainer Pails, Cream Cans, Twenty-five and Thirty Gallon Milk Delivery Cans (home-made), Royal Canadian Wringer, Grand Rapid Carpet Sweeper, Stransky Granite Ware, Universal Meat Chopper, American and Canadian Coal Oil.

ADAM HALL

'Phone 88 405 George Street

R. U. INSURED.

IF NOT, CALL AT 433 GEORGE STREET AND SECURE THE PROTECTION WHICH YOU REQUIRE IN AN INSURANCE POLICY.

OLD AND RELIABLE COMPANIES REPRESENTED

LOWEST RATES AND LIBERAL SETTLEMENTS.

1902 CALENDARS FOR EVERYBODY

DAVIS, THOMPSON & CO.

General Insurance Agency,

433 GEORGE STREET - - - - 'PHONE 40

Trouble

Will be unknown to you in connecting your Plumbing or Heating Systems, if you employ me to do your work. It will be done properly, and the charges will be as low as possible. Before going elsewhere, give me a call. Jobbing work promptly attended to, estimates cheerfully given for Plumbing or Heating of all kinds of buildings.

JAMES NOBLE,

Practical Plumber, Steam, Hot Water and Gas Fitter, in James Murty's Stove Store, Hunter street.

Enlarged Pictures and Groups

My work combines the qualities of Permanence, Artistic Posing and Natural Likeness.

When you're ready for a sitting make your appointments with

LENDRUM Only Ground Floor Studio Charlotte Street.

Mrs. G. Vinette's Hair Preparation

Cures Baldness, Gray Hair, Irritation of Scalp Eczema, Removes Dandruff Restores Grey Hair to Natural Colour, Stops Falling Out, etc. Guaranteed in all cases. References if required.

Residence, 553 Reid Street, north of Wm Hamilton Mfg. Co's Works Peterborough.

White Duck Awnings

Of the Best "Standard" Duck

Striped Awnings

Of the Newest American Patter

J. J. TURNER & SONS

Sail, Tent, Awning and Waterproof Goods Manufacturers.

BANK OF MONTREAL

(Established 1817. Head Office, Montreal)

Capital paid up	$12,000,000
Reserved Fund	7,000,000
Undivided Profits	876,531

General Manager, E. S. CLOUSTON.

PETERBOROUGH BRANCH.

Savings Bank Dept.—Interest allowed current rates. Domestic and Foreign Exchange bought and sold. A general banking business transacted.

W. H. HOGG, Manager

Advertise in the Examiner.

More Good Boot News!

We think every man, woman, boy and child in Peterborough ought to buy their Spring Footwear at **GOUGH'S. WHY?**

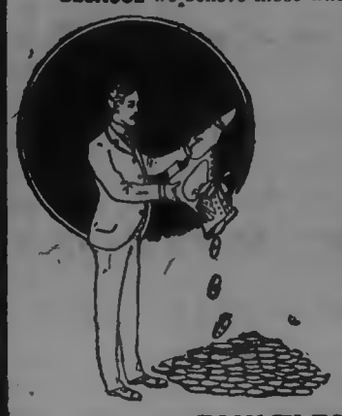

BECAUSE we believe those who buy here fare better than those who don't.

BECAUSE our assortments are so complete that no one need be disappointed.

BECAUSE qualities in material as well as making, are free from all that is second-class and unworthy.

BECAUSE values here are all the best in town.

The proof is easy. Come and judge for yourself.

FAULTLESS HATS.

You're pretty well posted on Hats from Gough's. You get just what you want **cheaper** than anywhere else in town. That's another feather in our cap.

GOUGH BROS.

TULLY & MERRELL, Managers.

EASTER TERM
AT THE
Peterborough Business College
TUESDAY, APRIL 1st.
A good time to enter either the Commercial or Shorthand Department.
WM. PRINGLE,
PRINCIPAL.

PRETTY HOSE!

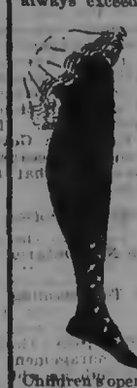

Our stock of Hose, as all know, is always exceedingly well assorted, yet this year we surpass everything hitherto attempted in previous years. We have everything in hose—silk, cashmere and cotton open work, from 20c gradually up to $1.00. All the latest stripes, fads and fancies, Black Hose with bal. white and cashmere feet, Children's Pink, Blue, Cream and Red Socks and Stockings. See our Children's open work Hose from 20c up.

PORT HOPE KNITTING WORKS

Daily Examiner.

THURSDAY, APRIL 10, 1902.

Don't miss the Grand Street Parade of the Star Minstrels at 12 o'clock noon to-morrow. 2d

Veal That is Veal!

Crowds of people have been visiting Kennedy's Meat Market to-day admiring a magnificent sample of veal which is displayed in the store. The calf was only three months old, and weighed over 300 lbs. Rolls of delicate looking fat decorate the thigh and flank to the thickness of three and four inches. The calf was a pure blood Durham, being only one remove from a thorough-bred, and was purchased by Mr. H. P. Kennedy from Mr Mr. William Stewart of Otonabee.

S. S. WORKERS' RALLY.

George street Methodist school room Thursday, April 10th, at 8 p.m. Addresses by Rev. Messrs. Wilson, Potter and Yule. All who are interested in S. S. work are invited. A collection will be taken up.

Great Sale of Groceries.

Having purchased the stock of groceries, provisions, etc., of H. F. Kidd, 353 George street, at a fraction on the dollar, I will commence a great sacrifice sale of the entire stock, on Saturday morning, April 12th. The stock is all practically new, clean and fresh, Mr. Kidd having been in business only a short time. Housekeepers will have a rare opportunity of buying their regular household supplies much below regular prices. Everything must be sold. Come early Saturday morning. R. F. Mason & Co. dwtf

HIGH QUALITY BEEF
AT REASONABLE PRICES.

Saturday all day we will sell our best quality beef at following prices:
Good Rib Roasts (shoulder) per pound 12 1-2c
Best Steaks, (shoulder) per lb 12 1-2c
Best Boiling Beef, per lb .. 7 to 10c
Flanks and Briskets, per lb .. 5 to 7c
Beef Shanks, per lb ..... 2 to 2 1-2c
These Meats are strictly choice, and we guarantee satisfaction.

KENNEDY'S MEAT MARKET,
Phone 275.

JESSIE MACLACHLAN COMING.

The Greatest Canadian-Scottish Singer Coming to Peterborough.

Through the efforts of several local gentlemen, the music-loving public of Peterborough are to be given an opportunity of hearing Miss Jessie N. Maclachlan, the celebrated Scottish vocalist, who is making a tour of Canada. It was with some difficult that Miss Maclachan was secured for a date here, as it is only a few of the largest cities that she has been visiting. However, along with Mr. Buchan and Mr. MacGregor, who is not a stranger to Peterborough people, Miss Maclachlan will appear in the local opera house on Tuesday, April 22nd.

MR. STUART'S CANAL PROJECT.

To the Editor of the Examiner;

Dear sir,—I read with much interest Mr. Stuart's application to council to get them to act in reference to the dredging of the river up to London street.

I deem the opening of the canal to Georgian Bay and to the Bay of Quinte as of very great moment. As a grain route it would demonstrate its usefulness from the day it was opened. There is no reason why the Cereal and other concerns in Peterborough should not bring western grain by barge, manufacture into flour, oat meal, etc., and pass it on to the old world, or to eastern ports. The Cereal Works are on the edge of the river, and boats could come to the mill to load and unload. Six feet of water would be required. The dredged material would fill the cribbing. Barges could be towed under the bridges without trouble. Mr. Stuart sees all this and is awake to its importance. We, too, have seen it, but we have been asleep or too lethargic to act. Mr. Stuart purposes building a new dam a little above London street, and if the river was dredged up to the new dam, it would so deepen the tail race as to greatly increase the power. Mr. Stuart may, in this move, be aiming at improvement of his power, but that is all right—what increases the available power will induce the use of that increased power, and that will benefit everyone.

From the Rogers' dam to London street would be through flag rock, and which, when raised, would be worth its cost.

The whole matter is worthy of much consideration and considerable action, for after all, consideration alone won't build even a canal lock. Let our people, then, confer with Mr. Stuart, he may help us in pushing on the canal scheme. Lat year the new railway from Parry Sound carried twenty millions of bushels of grain to the east. The development of the west will tax all available modes of carriage. Let us push again for our canal and its early completion. Unfortunately we who are so deeply interested in the scheme have no backing at Ottawa. 'Tis true Mr. Kendry is there, but if we had at Ottawa, as we have at Toronto, one whose efforts would count, this canal project would not drag as it does. It might be well for the people to begin to consider the wisdom of our persistency in sending to Ottawa one whose best efforts are a drag, rather than a pushing power.

OLD CITIZEN.

Orders to Quit.

The sale of the T.O. Rush Clothing Co.'s Bankrupt Stock in the store next to the Bank of Toronto on George must be disposed of at once. The landlord is about to begin a complete remodelling of the premises, and the edict has gone forth that the balance of the stock must be closed out at the earliest possible moment. Deep cut slaughter prices will prevail throughout the entire stock. The sale has been a Phenomenal sale, but there still remains a splendid assortment in Men's, Youths' and Boys' Suits, Men's Pants, Shirts, Hats, Caps, etc. This will positively be the last chance for Bargains at this sale, and it will not be our fault if the balance of the stock is not sold, as we have decided to let it go at 64 1-2c on the dollar. H. LeBRUN & CO., Buyers of the T.O. Rush Stock.

Cool Evenings.

You want some Butt's Cannel Coal for your grate, these cool evenings. R. Hicks & Co.

THE REVIEW'S "BABY-ACT."

Is Peterborough a country village, and is the Review a country village newspaper? One would think so by the statesmanlike way the Review conducts discussions of political matters.

Take for instance the baby talk it uses in regard to titles. It takes exception to the Examiner referring to Mr. Miller, the Review candidate, as "Mr.," instead of "Major." Could the "baby-act" be more overdone?

"Mr." is a title that fits any gentleman in the land. It was good enough for Mr. Gladstone, and fits every station of life. If the Review considers "Mr." a disrespectful term, why did the Review, in the very article in which it reproves the Examiner, use the disrespectful term? It refers to "Mr." Miller, itself.

Take the Mail and Empire, the Review's model of excellence. That journal in its report of the past Legislature's proceedings refers to "Mr." instead of "Col." Matheson; refers to "Mr.," not "Col." Gibson, "Mr." Mutrie, not "Col." Mutrie, "Mr." Jessop, not "Dr." Jessop, "Mr. Barr, not "Dr." Barr, "Mr." Robson, not "Capt." Robson. Yet nobody is journalistic calf enough to make a fuss about it, or accuse the Mail of speaking of the above gentlemen, who are most of them Conservatives, in a disrespectful manner.

How will the Review candidate be described on the ballot when the time comes? Will it be "Miller, W. J., Major?" A man's legal "addition" describes his regular occupation, not his incidental position. Mr. Miller's occupation is not that of a "Major." He follows his occupation six days in the week, and works as a military man, perhaps, on an average, one night in a week.

The Examiner has stated that it would not use disrespectful or disparaging remarks of Mr. Miller as a man and a citizen, but would treat his political opinions, his political associations, and his relations to political questions, as vigorously as we felt the circumstances demanded.

The Review whimpers like a spoiled child and seeks to obscure public questions of importance, by trying to raise prejudices and make a "workingman," as it, itself, calls its candidate, a stickler for titles, and one ashamed of his occupation, as no workingman worthy of the name is, so long as it is an honest and respectable occupation, as Mr. Miller's is.

If the Review cannot take higher ground than this, it had better go 'way back to Hudson's Bay, select a spot, and assume a sedentary position.

WHAT'S IN A NAME?

The Review squeezes out a few crocodile tears over the "insult" offered Mr. Miller, the Review candidaet, in calling him "Mr." the title applied to any gentleman without being considered abusive.

If the Review is so particular over titles, why does it not reprove Mr. Miller for the indecent and derogatory reference to the Premier of Ontario. In his opera house remarks, Mr. Miller referred to him with a sneer as "George Washington" Ross, and said there were two men of that name, and one of them "could not tell a lie."

This of course "tickled the ears of the groundlings," and raised a laugh.

But that name itself is a "lie," used by Mr. Miller after the Mail newspaper, a shameless sheet in regard to its treatment of political opponents. "George Washington" is not Hon. Mr. Ross' name. His name is George William Ross.

This is not referred to because it matters much. Mr. Ross, no matter what sneering name his detractors use, is what he is—a foremost Canadian patriot and an Imperialist to the core, known as such and respected in every part of the Empire.

The Mail and Mr. Miller call him George "Washington" Ross to convey the idea that the Premier has "Yankee" proclivities and sympathies and is not loyal to Canadian and British institutions.

Mr. Miller, before slangwanging the Premier of Ontario as a Yankee sympathizer, might reflect that the public will naturally inquire, who knows most about United States sympathies—practical or otherwise—Mr. Ross or himself.

This matter is not referred to for its intrinsic importance, but to show the hypocricy of the Review and the Review candidate in whining over the petty matter of a title and at the same time being guilty of a ten-fold more "insulting" reference.

The Examiner doesn't care a fig what Mr. Miller or the Review calls Mr. Ross. Whatever they may call him he is, and will continue to be, the honoured and able Premier of Ontario.

CALEDONIAN CONCERT CO. TO-NIGHT!

Agency for Waterman's "Ideal" Fountain Pen.

PETERBOROUGH BOOKSTORE

Agency for Butterick's Patterns. The Best

APRIL 8, 1902.

Out-Door Sports!

We are outfitters for every game in vogue in Canada. Each line is represented by a large and varied stock, and the fact that this department has been "on the go" from the beginning, is the best evidence that we are helping to cultivate out-door sports, and that our prices and goods are right.

We are special agents for Spaulding & Co., of New York, and are enabled to quote special net prices to clubs.

BASEBALL—Baseballs, Baseball Bats, Baseball Mitts, Baseball Masks and all requisites for the game.

LACROSSE—Lacrosse Balls and Lacrosse Sticks. Special Clock Cord Sticks, specially selected.

GOLF—Golf Clubs, Golf Balls, Caddie Bags, etc. The most particular player suited from our collection of clubs.

TENNIS—Tennis Racquets, Tennis Balls, Tennis Nets, Tennis Sets.

FOOTBALL—"Stratton's Special" Association Football and other requisites.

PING PONG—Our line of this new and exciting game is complete. The Goods are as low as the lowest. Ping Pong Bats, Balls, Nets, etc. Most popular makes.

CROQUET—Everything right up to date. Sets complete at varying prices.

A. H. STRATTON & CO.

The Peterborough Bookstore.

MOTH BAGS!

Furs of all kinds and woollen goods of every description kept perfectly free from moths when put away in these bags, which are made of fibre chamois made from spruce wood.

Guaranteed Perfectly Moth Proof.

A good brass coat hanger goes with each bag. Prices—**25c, 50c, 60c** and **70c** according to size.

WILLIAM MADILL

Oak Hall Drug Store, Corner George and Murray Streets.

CANADIAN ...OR... AMERICAN

If you want either Canadian or American Shoes, I have them.

I do not confine my stock to any one maker, but select the choicest and most popular lasts from both Canadian and U.S. manufacturers.

If you want George E. Slater's "Invectus" make or the Boston "Queen Quality," they're here for you. New Shoes constantly arriving.

J. T. STENSON

Pure Maple Syrup

—We have received a small
—quantity of Pure Maple
—Syrup from Quebec, which
—is guaranteed free from
—adulteration.

30c per Quart

E. F. MASON & CO.

GROCERS,
429 and 431 George St., Peterborough

DURING LENT

We are selling
Religious Statues
Scapulars
Prayer Beads
Medallions, Etc.

MRS. JAS. BYRNE

Ladies' Hair Works, - - - 434 George St

RICHARD HALL & SON

PETERBOROUGH'S MODERN STORE.

CARPETS and HOUSEFURNISHINGS

THE LARGEST assortment of Carpets and Housefurnishings between Toronto and Montreal. That's what we have at this store. It's quite a big boast, but we have Goods to back it up.

AS TO QUALITIES we have the best that money can buy—from makers who have a world-wide reputation, and we have the exclusive control of these Goods for this district. You can't get them elsewhere.

FOR PRICES we are the leaders. We give you the best goods at prices lower than you are asked to pay for much inferior goods elsewhere.

OUR HOUSEFURNISHING DEPARTMENT

CARPETS OF EVERY DESCRIPTION.

BRUSSELS CARPET	COCOA MATTINGS
WILTON CARPET	COCOA MATS
AXMINSTER CARPET	WINDOW BLINDS
VELVET CARPET	CURTAIN POLES
TAPESTRY CARPET	LACE CURTAINS
UNION CARPET	TAPESTRY CURTAINS
ALL WOOL CARPET	TABLE COVERS
HEMP CARPETS	COUCH COVERS ART DENIMS
OILCLOTHS	VELOURS
LINOLEUMS	TAPESTRY COVERINGS
INLAID LINOLEUMS	CURTAIN NETS
JAPANESE MATTINGS	DRAPERIES, RUGS

RICHARD HALL & SON DIRECT IMPORTERS. 130, 132, 134 SIMCOE STREET

THE STORE THAT NEVER DISAPPOINTS

Resultful Planning

THERE'S no "happen so" about the business of to-day.

Every detail—no matter how minute—must be worked out carefully before being put into operation. This business is run on strictly modern methods.

We Plan for Success . . We Achieve Success . .

Every item just as advertised is here for your inspection and criticism.

PRICE SPECIALS!

A CORSET WANT?
50 pairs R & G and P & D High-Class Corsets. Prices were $1.50 to $2.50—
Quick Sale Price $1.00

BEST AT 25 CENTS
Extra heavy extra wide Scotch Tabling, the best value we have ever shown—
Price 25c

Good Heavy Cretonnes, bright, catchy colourings and designs—
Only 5c per Yard

100 fancy Collars for ladies, assorted colourings and shapes, clearing up line, worth up to 45c—
Special, 3 for 25c

$1.48
25 more Ladies' Skirts, well lined, well made, regularly worth up to $2.50—
Extra Special $1.48

DON'T PASS
OUR READY-TO-WEAR DEPARTMENT.

OUR $3.00 SUIT
This successful selling Suit is made of Gray Homespun—coat and skirt well lined, trimmed, with black covered buttons, presenting a very natty effect.

OUR $10.00 SUIT
In Navy, Brown and Black, is certainly a wonder at this price. Jacket satanna lined, silk reveres, nicely stitched, Skirt beautifully made, well lined. A natty, handsome garment—
Price $10.00

BUY DRESS GOODS NOW
The decided activity in this department is gratifying. The best lighted Dress Goods department in the city—making choosing easy and pleasant. Then our range is
Very Large

BUY WASH GOODS EARLY
Early buying in Wash Goods s particularly desirable. **Larger Range. Lower Prices** than you will be able to get later.
See Our Wash Goods

Cressman
385 GEORGE STREET. 'PHONE 171.

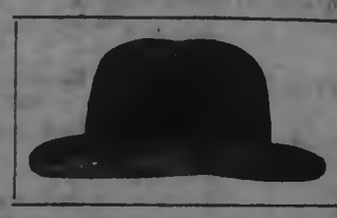

NEW HATS

For Spring, 1902.

WM. LECH & SONS
Hatters and Furriers, 413 George Street.

THERE ARE MANY REASONS

Why Henry & Co. are able to hold the continuous custom of Peterborough's best people.

The highest grade of Family Groceries, Wines, Ales, etc., at the closest prices, is one reason.

Courteous treatment—perfect cleanliness and order—conscientious effort to give customers precisely what they ask for, are other reasons.

A little Good Ale or Porter is as good a spring tonic as anyone could take. If we didn't keep it Good we wouldn't sell it.

HENRY & CO.
Family Grocers and Wine Merchants, Opposite the Opera House, George Street.

MR. ROSS SOUNDS THE KEY-NOTE

Of Liberals in the Coming Campaign.

'FORWARD' THE WATCHWORD

His Statesmanlike Speech at Newmarket—Review of 30 Years of Fruitful Rule—Broad and Hopeful Programme for Popular Acceptance.

At the nomination of Hon. E. J. Davis, Commissioner of Crown Lands, at Newmarket, on April 4th, Premier Ross delivered a great speech, both in matter, manner and spirit, in which he struck the key-note of the coming campaign—"The whole line will advance." The following is a summary of this noble oratorical deliverence:

Hon. Mr. Ross was accorded an ovation when he came forward to speak. As he reached the front of the platform a little girl presented him with a magnificent bouquet of roses, and the Premier cordially acknowledged the compliment. Meanwhile the audience was giving vent to its enthusiasm by a loud outburst of cheers, and a minute or two elapsed before the Premier could begin his address. After a few introductory remarks Hon. Mr. Ross went on to say:

"I remember Mr. Marter saying in the House the otherday when he was in bad humour with his leader, 'I am sick and tired of hearing public men called thieves and robbers.' So am I. (Laughter.) I am bound to say that I am sometimes tired of the small politics we get upon our platforms, little picayune subjects, 'mint and rue and cummin, and all manner of precious herbs.' I like the politicians that can deal with the larger questions while not forgetting the minor ones. Mr. Davis, Commissioner of Crown Lands, has been such a politician. While Mr. Davis is most watchful for his riding, he never fails to give his full share of attention to the larger questions with which we have to deal. I need not tell you we have very large questions. Mr. Davis is one of the most important trustees that the Lieutenant-Governor has ever sworn into office in the Province of Ontario. He is the trustee for all the Crown lands of the Province, over 100,000,000 acres, and no deed of land can be given to any man, white, black or brown, until Mr. Davis, as the representative of the Crown, says so. He has an immense heritage, more than the area of Great Britain and Ireland put together. (Applause.) If he lives long enough he may give a deed of all this land, although so far only about one-fifth of new Ontario has been deeded to anybody. We have deeded only about 25,000,000 acres, while there are in all about 126,000,000 acres. He is the trustee for all the timber, and we had a terrible job to save that timber some years ago, when some people in power at Ottawa wanted to get it and divide it out in parcels of fifty square miles, at a nominal rate, among their friends. We stopped that business; Sir Oliver Mowat stopped it before the Privy Council. (Cheers.) We got $1,500,000 from that timber area last year. Capitalized, that represents $50,000,000, for which Mr. Davis is trustee.

Trustee for Untold Wealth.

"He is also trustee for all the spruce lands in that great country. We are told we have 288,000,000 cords of spruce; that at 40 cents per cord would yield a revenue of $115,000,000. He is the trustee for all the mineral lands. There are the great iron mines in the neighbourhood of Michipicoten; nobody can tell their value. There are the nickel mines in the Sudbury district; there are gold mines, and your children's children will not be fully aware of the immense value of these lands. Look over that field. You will see what an important trust was committed to Mr. Davis when we gave him the trusteeship of that vast domain with its millions of untold wealth and great possibilities. All this wealth is dependent for its value to the people of Ontario upon his prudence and foresight and judgment in disposing of it. For thirty years these forests have yielded over $1,000,000 per year, and they may yield us that for a hundred years to come, if properly husbanded.

Ready for the Battle.

"We are going to have an election very soon. We are going to the country. On what claims does this Government want to go to the country? Does it want to go as the representative of a definite policy or of no policy? Does it want to go as representing the best thought of the Liberal party, and I may say at the same time the best thought of the best men in the country of both parties? We have nothing to be ashamed of that we know of. Our record has been before you. Our opponents say we have been in power too long. That is not our fault. (Laughter.) You have kept us there; and you have been just as kind to the Opposition as you have been to us—you have kept them there for 30 years. (Laughter.) You have been as fair to one side as to the other. I do not see what they are complaining of. (Renewed laughter.) You are our masters and we obey your will. When you say to us 'go,' we go, and so long as you say we shall stay, we shall stay; that is all there is about it." (Applause.)

The cry of "time for a change," Mr. Ross went on to say, was not a large cry. "Time for a change," because they had been in power for 30 years! Because they had been tried for thirty years and found fit for the place, therefore they were to go! Under our system our constitution broadened from precedent to precedent and became stronger with the lapse of years if the law was well administered. They were better qualified to govern Ontario than ever they were. They had embarked on large schemes which involved the most important issues, material, financial, social and moral, and in the midst of these great enterprises, whilt their plough was in the furrow, and while they were advancing and showing the line in which that furrow was to be drawn, somebody then comes forward who never knew particularly well how to plough a furrow, who never owned even a good plough in all his lifetime, who says "Stand aside, and let me take that plough, and plough the furrow that you have started." "It is not going to be done, ladies and gentlemen," the Premier said amid cheers.

Kept up With the Age.

How many of the 2,000,000 people in Ontario, he asked, had any substantial grievance against the Government? They had settled 150,000 people in New Ontario. Had any of them a grievance? They had spent $10,000,000 for the development of our railway system, and were doing in New Ontario what had been done in older Ontario many years ago, where they had assisted 38 different railway lines, 2,219 miles in length. They had kept pace with the wants of the country in regard to public buildings, on which they had spent $23,536,000 in the last thirty years. They had cared for the insane, the deaf and dumb, and blind, giving their expenditure in this way a larger spirit, "Inasmuch as ye have done it unto the least of these ye have done it unto Me." The expenditure in Ontario for charitable purposes was greater per head than in Great Britain or in any State of the Union. They had kept step with the progressive tendencies of the age in education. The school policy was criticized, but it would be criticized until the crack of doom. He had been an inspector under Dr. Ryerson, and Dr. Ryerson, who was one of our great Canadians, was severely criticized in his time. Our course was criticized now, but young Canadians who graduated from our schools and universities soon reached the top when they went to the United States. Everybody admitted that the University of Toronto did not stand simply at the head of the universities of Canada, but of the continent.

Agricultural Interests Looked After.

The Government had kept pace with the agricultural wants of the people. Was there anything they had not done for the farmer which they really required, which could have been done by means of legislation? They could only indicate, stimulate, encourage, advise. Was there any particular department of agriculture left that they had not fostered and encouraged? He knew of none. They had encouraged the stock trade, the fruit trade, had imparted agricultural education by means of farmers' institutes, dairy schools, inspectors of dairies, and an agricultural college. He believed the agricultural education of the Province of Ontario was being envied by many people on the continent already. (Applause.) They had left no serious grievances, and that was the strong test of the value of a government. They had kept step with the progressive spirit of the age, and what was there to find fault with, unless minor matters? which really after all, do not affect the main issue.

Higher Statesmanship.

Then there was still another point, that they had made no tactical mistakes as a government in the last thirty years, and he was speaking of what some of them might say was not much required in the province of Ontario, namely, the higher work of statesmanship. A Government that made mistakes very soon fell to pieces—everybody knew that. He asked them to turn over in their minds the history of the Liberal Party in the Province since Confederation, or since 1871, and put their fingers upon what in their judgment, was a tactical mistake in administration, something they should not have done, something that the country or the party would have been the better for if it had not been done, and he would be very much interested in what they pointed out. The statesmanship of a Government was what made it historical. If they were to ask him for the severest test to which a Government could be put, he would say it was its Parliamentary and legislative tactics, its statesmanship in that respect. Everybody knew the skill of Sir Wilfrid Laurier, which had placed him at once in the front rank of statesmen. Mr. Mulock also had given evidence of statesmanship in his handling of the question of penny postage. It was these qualities that made a Government worthy of respect. Anybody could perform the common task, but when they came to deal with great questions was when the capacity of men was tested.

An Early Tactical Mistake.

Mr. Ross pointed out that, curiously enough, the administration of the Reform Government in Ontario in the handling of great issues divided itself into periods of eight years. During the first eight years of their administration the questions for discussion were largely financial, dealing with Sandfield Macdonald's surplus. The question was, should they follow his example and put it to usury? That was what the miser did, but the Liberal Government were not misers. They took that surplus and added a little to it, and distributed three and a half millions among the municipalities of the Province as aids in the construction of schoolhouses, bridges and roads. That was a far better investment of the surplus than putting it away in the banks for commercial purposes. (Applause.) And the first tactical mistake their opponents made in the early history of the Liberal party was when they resisted a policy so comprehensive and of such essential value to the people. (Applause.)

A Fight for a Province.

From 1879 to 1886, the next period of eight years, they were contending with the Dominion Government for the Provincial rights of Ontario. They made no tactical mistake in their attitude on that question, and they knew their opponents did. (Applause.) Mr. Meredith, in order to secure the support of Sir John Macdonald in the elections of 1879 and 1883, practically acquiesced in the spoliation of all the rights of Ontario as a quid pro quo for a political support that did him or will him anything, and which should not have availed him anything when he was sacrificing the rights of the Province for office. The Government fought the questions of the Provincial rights as to the boundaries as to the control of rivers and streams, and as to the control of the liquor act against the McCarthy act of 1883, and in that respect had shown themselves to be possessed of that higher class of statesmanship which would never allow a minor question to usurp the position of a major one. The Duke of Wellington said, "No great nation can afford to wage a little war." They should take hold of that thought. "No great nation can afford to wage a little war." No great man, no great party, could afford to waste its energies on trifling issues, on such small issues as they had had in the Province of Ontario during the by-elections. He was ashamed to recall them, but instanced the Humber piggery as a type. (Laughter.) No great party could afford to waste its time on small issues. They should plant themselves firmly on those larger questions which loomed up strong like some towering Gibraltar, which could be seen at a distance, and the Liberals secured their election because they presented to the people of Ontario large issues. They should not fret about little things, but should find out what was the framework of the Liberal party or what was the framework of the Conservative party, if it had a framework, and he did not think it had. (Laughter.) Having seen that, they should be sure of this—it was an infallible test of ability in a political position—that the party that had large issues, issues that reached down to the hearts of the people, to the foundation of our institutions, was the party that would hold the field against everybody, and the party that would be elected. (Applause.) The moment that they built upon the surface of the ground their foundation was unstable. They must dig deeply, and the foundation must be secure.

The Race and Religious Cry.

Now, the question of Provincial rights was the issue between 1879 and 1886. Then came the next, and the most perilous issue of all. From 1886 to 1894 the Government had gone through what to his mind was one of the most trying periods, not simply for a Government, but for a people. There were two cries raised, the race cry and the religious cry. The Government had been charged with having sacrificed the best interests of the Province of Ontario in allowing their French and German friends to teach in their own language in the schools, or to use that language in explaining the difficulties of the lessons to the pupils. He granted that national predilections were very easily touched in matters of that kind. There had been an appeal to take the side of the weak, but there was placed before them the proposition that if they did so they discredited their whole school system, discredited the English language, spoken by the majority of the people of this country, and were weakening the national fabric in its most vital part. No alien language should be used in the Province of Ontario, was the cry.

The Sectarian Cry.

Then there was the school cry. The separate school system had been defective in many respects, and the Government took the ground that the child attending the Separate School should be given as good an education as the child attending the Public School. They went to work to improve the Separate School, and every step was charged as a concession to Roman Catholicism, as a bid for political power, and the advice and discussion from platforms and pulpits during those eight years had been most distressing to every broad-minded man. What ground did the Government take? There had been only one ground for a Government to take that deserved to live forty-eight hours, and that was justice to all men, irrespective of race or creed. (Applause). And it is to the good sense of the people of Ontario that the larger question of fair play, and of justice and of broader statesmanship prevailed over intolerance, and bigotry, and racialism, so incompatible with the interests of this great country. (Applause.) Did they make a mistake there? If there were 128 languages in the British Empire, why should the Government of this Province not be generous enough to say that anything that liberty asks or toleration could grant, consistent with the security of the country, they could have in this land of the maple leaf and the beaver? (Applause.)

Pulpwood for 900 Years.

The last period from 1894 to 1902, has been a period of development. The first pulp concession was made in 1894 to Mr. Clergue, and the half-dozen men employed by him at that time had now grown to 6,000. The Opposition said the Government was wasting the pulp forests. If every pulp mill with which the Government had made an agreement worked its full time, they would consume in one year some 320,000 cords of pulp wood, and there were seven pulp concessions. That would be the consumption of one year. There were 288,000,000 cords of pulp wood in Northern Ontario. He asked how many years it would take for these seven pulp mills to consume the pulp wood supply of the province of Ontario. Just 900 years. They could therefore understand that there would be pulp wood when they were dead and gone, and that there would be pulp wood for the manufacture of paper for their children and children's children to the remotest generations. That was the "great crime" the Government had committed, because of which, Mr. Whitney said that they were great criminals.

Keeping Prosperity in Motion.

Mr. Ross also referred to the railway development in New Ontario, laying particular stress upon the Government road to the Temiscaming district. There again they were doing the right thing. He had seen the Dominion of Canada pass through various stages of discouragement and discouragement, through an ebb and flow of hope and fear, but he was free to say that he had never lived in such a hopeful era in his sixty years of living, as in the past ten years in this country. (Applause.) It was the duty of public men to let the sweep of commerce pass their door, to let the latent resources of the Province remain undeveloped? Not at all. It was the duty of public men to give judicious stimulus to still greater development, to make Canada still more prosperous, and by the bringing in of capital from abroad to secure employment to Canadians at home. The Government desired that all might be able to keep their sons and daughters at home, and would study the ways and means whereby this might be accomplished. They would take the raw material of the forest and the mine, and manufacture it by Canadian labour and skill, and so build up the towns and villages in the province, sending forth the produce to the markets of the world.

Ontario for Ontarians.

Mr. Ross went on to point out that in Ontario the pulp wood and the pine had to be manufactured within the province, contrasting this with Quebec, where pulp wood might be exported without let or hindrance. He spoke again of the Government railway to Temiscaming, in order to state that the road would be built with steel rails made from Canadian ore in the rolling mills which the Government had subsidized at Sault Ste. Marie. Was that, he asked, a good thing for Ontario? To go a little further, was it a good thing for Canada? They should not be provincial altogether. What they were do-

Continued on eighth page.

THE BEEHIVE
"WHATEVER WE DO, WE DO IT WELL."

BLACK SATANNA WAISTS!

Just now is perhaps the most appropriate time for Black Satanna Waists, and a glance at our stock will show you how well we have prepared for it, both in values and quantity. Even with the cheapest Waist we have, there is a style and get up about it that gives it quite a

DISTINGUISHED AIR.

No. 1—Black Satanna Waist, group of fine tucks in front and plain back **$1.00**

No. 2—Black Satanna, unlined, clusters of fine tucks in front and back, tucked sleeve, fancy cuff and collar, front and cuff trimmed, with fancy buttons, Special value **$1.25**

No. 3—Black Satanna, fitted lining, six clusters of fine tucks in front and five in the back, giving that smooth fit to the back and dip front, which is so characteristic of the latest American cut garments **$2.00**

No. 4—Handsome Satanna Blouse, black, lined, tucked all over in fine tucks, sleeve tucked to puff at wrist, fancy collar and cuff, trimmed with fine buttons **$2.50**

Also other lines at **$3.00, $5.00,** etc.

A full assortment of Ladies' Black Underskirts, some exceptionally good values, from **$1.00** to **$4.00.**

The early buyer always gets the best selection.

TRY ONE OF OUR DRESS PATTERNS.

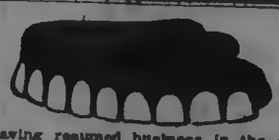

Having resumed business in the old stand I am prepared to give prices to suit all.

Sets of Teeth, Best, ...	$7.00
Sets of Teeth, Good, ...	6.00
Gold Crowns, 22k.	5.00
Silver Fittings, ...	50
Gold Fillings, ...	1.00 up.
Extracting, painless, ...	.25

WILL S. HALL, L.D.S., D.D.S.
Rooms 2 and 3 Over Clinkscale's Hall.
Office Hours—8 a.m.—6 p.m. 7—9 p.m.

Dr. T. Popham McCullough
EYE, EAR, NOSE AND THROAT.
OFFICE:
Corner George and Murray Sts.
Peterborough.

E. COURTNEY
Maker and fitter of Shop and Office Fittings. Hardwood Floors laid Shop over Clinkscale's Factory Ashburnham. P. O. Box 93.

Germs, Germs.

We hear a great deal about them these days, and rightly too; for they are the direct cause of whooping-cough, diphtheria, scarlet fever and other diseases of childhood. When any of these are in the neighborhood, you should use Vapo-Cresolene. Every evening purify their sleeping rooms with this perfectly safe remedy. It is so easy to prevent the disease in this way. For whooping cough and croup, the doctors say it is a perfect specific. 13

Vapo-Cresolene is sold by druggists everywhere. A Vapo-Cresolene outfit, including the Vaporizer and Lamp, which should last a life-time, and a bottle of Cresolene, complete, $1.50; extra supplies of Cresolene 25 cents and 50 cents. Illustrated booklet containing physicians' testimonials free upon request. Vapo-Cresolene Co., 180 Fulton St., New York, U.S.A.

Recommended and sold in Peterborough by H. H. Hamilson, druggist.

"Consider the lilies, How they grow."

FAVORITE EASTER FLOWERS

Springtime is Flower time as well as Millinery time. Our Floral Novelties for early Spring are gorgeously effective in fringed, frilled and ruffled and plain flowering loveliness.

Magnificent Lilies.
Exquisite Carnations.
Luxuriant Stocks.
Beautiful Begonias.
Hardy Potted Plants, Ferns and Palms.
Ornamental Plants and Cut Flowers for Church Decorations.

WEST-END GREENHOUSES

495 Park Street (at residence of Mr. G. M. Roger.) Telephone 71A.

A. BLADE, Manager.

RAILWAY TIME TABLE.

Canadian Pacific.

	East Arrive	Depart
Norwood, Havelock, Ottawa Montreal	4.45 p.m.	11.35 a.m.
Indian River, Norwood, Havelock	7.19 a.m.	7.20 p.m.
Norwood, Havelock, Kingston, Ottawa, Montreal, Portland, Boston	5.15 a.m.	12.33 a.m.
West		
Toronto, London, Detroit, Chicago	11.35 a.m.	5.15 a.m
Toronto and Intermediate	7.20 p.m.	7.19 a.m
Toronto, London, Detroit, Chicago	12.35 a.m.	4.45 p.m
Toronto, North Bay, Port Arthur, North West	11.35 a.m.	4.45 p.m.

Grand Trunk.

Lindsay, Midland, North Bay, Toronto	11.27 a.m.	3.20 a.m.
London, Detroit, Chicago	9.00 p.m.	5.30 p.m.
Port Hope, Rochester, Cobourg, Belleville, Kingston, Brockville and Montreal, Bowmanville, Oshawa, Toronto and west	4.35 p.m.	11.40 a.m
Port Hope, Cobourg, Trenton, Napanee, Kingston, Brockville, Montreal	8.15 a.m.	9.10 p.m
Hastings, Campbellford, Madoc	8.10 a.m.	6.30 a.m.
Belleville, Napanee, Kingston, Montreal	9.05 p.m.	2.00 p.m
Lakefield local	9.35 a.m.	6.35 a.m
Lakefield local	4.50 p.m.	1.30 p.m
Lindsay local	7.30 a.m.	9.15 p.m

CANADIAN PACIFIC

SETTLERS' ONE-WAY SECOND-CLASS EXCURSIONS

—TO—

Kootenay and Pacific Coast Points.

PETERBOROUGH

To Nelson, Trail, Rossland, Greenwood, Midway, B.C., Vancouver, Victoria, New Westminster, B. C., Seattle and Tacoma, Wash., and Portland, Ore.,

$43.55.

Tickets on Sale March 1st to April 30th inclusive. Proportionate rates to and from other points. Also reduced rates to points in Colorado, Idaho, Utah, Montana, Washington.

Manitoba and Canadian North-West

Will leave every Tuesday during March and April, if sufficient business offers.

For tickets and full particulars apply to your nearest Canadian Pacific Agent or to A. H. Notman, Asst. Gen. Pass. Agent, Toronto.

GRAND TRUNK RAILWAY SYSTEM

SPECIAL COLONIST EXCURSIONS

DURING APRIL 1902, TO

California, Washington, British Columbia, Oregon, Utah, Idaho, Colorado, Minnesota, North and South Dakota

points. Through fast trains daily, close connections. Tickets limited to continuous passage in each direction. For further particulars, apply to

W. BUNTON, Up-town Agent.
M. C. DICKSON, District Passenger Agt.

A. KENNEDY. DONALD M KERCHER, V.S

Kennedy & McKercher

CENTRAL LIVERY STABLES and VETERINARY INFIRMARY

Everything up-to-date in the Livery Line. When you want a Rig of any kind for any occasion, ring us up.

Office of DR. DONALD McKERCHER, Veterinary Surgeon and Dentist. Calls promptly attended to day or night. Horse and Cattle medicines always in stock.

No. 198 Hunter Street, West of Oriental Hotel. Telephone 278.

RECRUITING RULES

Enlistment of 4th Canadian Contingent of Mounted Rifles.

PEACE PROSPECT MORE HOPEFUL

The Transvaalers Wish to Surrender, But the Free Staters Are Doubtful—Negotiations So Far Merely Explanatory of British Intentions—Preparing More "Drives"—Steyn's Eyes Are Worse.

Ottawa, April 10.—Militia orders for the enlistment of the fourth Canadian contingent of mounted rifles have been issued:

The preamble sets forth:

"His Majesty's Government, having signified their pleasure to accept from Canada for service in South Africa four regiments of mounted rifles, to be designated the 3rd, 4th, 5th and 6th Regiments Canadian Mounted Rifles, and to be armed, clothed and equipped as the Imperial Yeomanry of His Majesty's forces, are authorized."

The conditions of service are:

Term—12 months, or until the termination of the war.

Age—20 to 40 years;

Height—5 feet 4 inches to 5 feet 11 inches.

Weight—Not over 180 pounds.

Chest measurement—Not less than 34 inches.

Qualifications—To be able to ride and shoot.

Preference will be given to men who have served in South Africa.

Married men will be accepted, but there will be given no separate allowance.

The staff of each regiment will consist of lieut.-colonel, major, adjutant, medical officer and quartermaster and veterinary officer, sergt.-major, quartermaster-sergeant, cook and 16 privates.

The entire force will consist of 104 officers, 124 sergeants, 64 artificers, 32 buglers, 1,712 rank and file—total 2,036, with 2,174 horses.

The rates of pay will be from $2 per day to quartermaster-sergeants and farrier-sergeants, to $1.21 for privates.

Recruiting will be commenced in British Columbia, Northwest Territories and Manitoba April 24, and in Ontario and the east commencing on Tuesday next, April 18.

Recruiting in Ontario will be done at Windsor, Guelph, London, Hamilton, Brantford, St. Catharines, Toronto, Peterboro, Port Hope, Kingston and Ottawa.

Mobilization will take place at Halifax, where the recruits will be formed into four regiments of four squadrons each. The regiments will be formed, clothed, equipped and embarked in the order in which they are numbered.

PEACE PROSPECTS.

With the Transvaalers More Hopeful, But Doubtful as Regards Free Staters—The Independence Idea.

London, April 10.—The Associated Press understands that the peace negotiations are progressing satisfactorily, so far as the Transvaalers are concerned; but, the latest advices indicate that there is small probability of the Free Staters surrendering in a body.

The negotiations thus far, have been mainly explanations of British intentions. It has been made plain to the leaders that their surrender will not entail banishment, and this has a potent influence. The leading Transvaalers urge their allies to arrange peace terms. The inner circles of the War Office believe that if the present indications are fulfilled, and the Transvaalers agree to surrender, the backbone of Boer resistance will be broken, and that the Free Staters' opposition will soon be overcome.

Gerald Balfour, President of the Board of Trade, said in a speech at Leeds last night that if the Boers still insisted on independence, the present so-called peace negotiations in South Africa might as well be broken off immediately.

For King Edward.

London, April 10.—The Daily Chronicle publishes a rumor this morning that Lord Rosebery is going to South Africa to study the situation there, with a view of submitting his impressions and advice to King Edward.

Kritzinger's Trial.

From Graff Reinet, Cape Colony, comes the news that the trial of Commandant Kritzinger of the Boer army, by a British court-martial, on the charge of having committed four murders, besides train-wrecking and cruelty to prisoners, whose acquittal was announced from South Africa March 8, lasted two days. No evidence was obtained to connect the prisoner with the shooting of natives, and one scout who had been captured by Kritzinger testified that he was well treated and that a pass was granted him. The charge of train-wrecking was withdrawn, and he was acquitted without cross-examination by counsel for the defence.

More "Drives."

A despatch from Pretoria says: The British authorities are making preparations for a great series of "drives" on the arrival of reinforcements. The general outlook for the Boers is said to be most disheartening. It is thought here that the bulk of the Boers are only waiting a promise that they will not be banished to come in and surrender.

Mr. Steyn, the ex-President of the Orange Free State, who is taking part in the peace negotiations in South Africa, is suffering from severe opthalmia, and is threatened with total blindness.

Toronto Man Ill.

Ottawa, April 10.—The Casualty Department has notified His Excellency the Governor-General that James Arthur Patterson of the South African Constabulary, son of Mr. Patterson of 318 Berkeley street, Toronto, is dangerously ill of enteric fever at Pretoria.

HAIGHT & FREEZE CO.

(Established 1880. Head Office: 53 Broadway, N.Y.)

STOCKS, BONDS, GRAINS, COTTONS

PETERBOROUGH BRANCH OFFICE
367 WATER STREET.

W. F. NELSON, Manager.

Commission orders solicited for large small accounts, for cash or moderate margin.

Send for a Daily Market Letter.

We are the only licensed U. S. Brokerage Corporation in business by permission of the Royal Government of the Province of Ontario.

ELECTRIC LIGHT

Can be put in your house at small expense, even though it is not wired for it yet.

WIRING.

Installed by our system, means a clean, safe job; no plaster broken, or decorations spoiled, but the wires concealed in the walls in a through way, workline manner, and subject to the approval of the Fire Underwriters.

FIXTURES.

We handle the lastest productions of the leading manufacturers, thus assuring you thorough satisfaction, both in quality and design. Our shades are from the latest foreign importations. At this season our prices are particularly close. Have your electrical work done during house-cleaning time.

MacPHERSON & ALDRICH,

Dealers in Everything Electric.

Telephone 336. 423 George Street.

For Soldier's Graves.

Ottawa, April 10.—The fund to erect in South Africa memorials on the graves of the Canadian soldiers now amounts to $819. Dr. Borden, Minister of Militia, has subscribed $75.

Benefit of the War.

Ottawa, April 10.—Mr. Walter of The London Times, England, is a guest of Lord Minto at Rideau Hall. In an interview he expressed the opinion that the Boer war was worth having, in that it had brought the colonies into closer touch with the Mother Country.

Duff in West Simcoe.

Collingwood, April 10.—At the convention held in this riding by the Liberal-Conservatice Association of West Simcoe yesterday the delegates numbered 230. Besides the president, Dr. Korkland, on the platform were: Mr. A. B. Thompson, M.P.P., Centre Simcoe; E. A. Little, Cardwell; W. B. Sanders, Mayor of Stayner; W. A. Hogg, Mayor of Collingwood; C. Cameron, ex-Warden W. H. Hamilton, Glen Huron; John Mackay, secretary, of Creemore. J. S. Duff of Cookstown was unanimously selected standard-bearer.

Fisher in North Brant.

Paris, April 10.—North Brant Conservatives met here yesterday afternoon to select a candidate to contest the constituency in the approaching provincial elections. Messrs. J. B. Howell of South Dumfries and J. H. Fisher of Paris were the only nominees. The latter being the choice of the meeting, was given the unanimous nomination. Mr. Fisher contested the riding in the Conservative interest against Mr. Burt, the present member, four years ago, being defeated by 102 votes.

Significant Concentration.

London, April 10.—The mobilization of the Black Sea fleet of Russia. The Times correspondent at Odessa wires, has been fixed for the end of July, and the depots at Sebastopol are receiving unusually large consignments of naval stores. The simultaneous mobilization of the Black Sea and Baltic fleets this summer, the correspondent continues, and the unprecedented military concentration north of Odessa are considered to be very significant.

Bishop of Keewatin Elected.

Winnipeg, Man., April 10. — The Standing Committee of the Synod of Rupert's Land and the House of Bishops have concurred in the recommendation of the Archbishop of Rupert's Land: that Ven. Archdeacon Joseph Lofthouse of Fort York, in the Diocese of Moosonee, be elected to the newly-created see, and the choice was, therefore, unanimous. The new bishop is about 45 years of age.

Fire at Ayr.

Ayr, April 10.—The manse of Stanley Street Church was burned to the ground last night.

When Frogs Are Best.

Frogs' legs are sold in Paris daintily threaded on little willow wands. People buy them for the home table instead of, as is the practice in this country, eating them exclusively in restaurants. They make a most palatable broth for invalids and convalescents, but ordinarily the legs are prepared by removing the skin, rolling them in flour, adding salt, pepper and butter, with a pinch of parsley, and cooking them gently in a frying pan or on the griddle. By Parisians it is considered that the frog is best in the fall of the year, when it is fattest and most delicate. However, large numbers of the batrachians are caught in the spring, when they are said to be more easily captured.

Thought It Was Bargain Day.

Mr. Closefist had been out walking. He returned home tired and cross. "Just what I might have expected," he whined. "I gave the only 10 cents I had in my pocket to a beggar, and it started to rain, and I had to walk home. Don't ever talk to me about the rewards of Providence."

"And did you suppose Providence would postpone a shower of rain," his wife asked, "because you gave 10 cents to a beggar? You weren't expecting much for your money, were you?"

SIR JOHN HARVEY.

The Hero of the Night Attack at Stoney Creek, 1813.

Sir John Harvey, the hero of the night attack at Stoney Creek in 1813, was born in 1778 and died March 23, 1852. He was a distinguished soldier when he came to Canada in the winter of 1812-13 to assume the post of Deputy Adjutant-General. His conduct in that post confirmed his reputation as a sound and brilliant officer. Sir George Prevost took Col. Harvey on a tour of inspection from Quebec to Fort Erie, and at the latter place, having shown him the immense extent of exposed frontier to be guarded with the extremely inadequate force then at Sir George's disposal, he requested from Col. Harvey his opinion and advice as to the best mode of defence. The answer was brief and prompt: "First, by the accurate intelligence of the designs and movements of the enemy, to be procured at any price. And, secondly, by a series of bold, active, offensive operations, by which the enemy, however superior in numbers, would himself be thrown upon the defensive." The finest example of this plan of campaign was the night attack at Stoney Creek, when seven hundred men dashed into the camp of three thousand five hundred men, completely demoralized the whole force, and captured two Brigadier-Generals and four guns. Sir James Carmichael-Smyth, in his "Precis of the Wars in Canada," remarks: "The preservation of the Niagara district, and of Kingston, may with the strictest justice be fairly attributed to the attack upon the enemy at Stoney Creek. The nature of the war seems to have changed after that most manly and energetic affair, and the campaign on that frontier terminated in the capture of the American stronghold (Fort Niagara), and the destruction of all their towns and villages, together with the stores, provisions and ordnance which they had collected in that part of the country for the further prosecution of the war."

Story of a Cork Leg.

While waiting for the, judge in Chambers the other morning, says The Hamilton Times, some lawyers got into a conversation on the old Peter Hamilton mortgage, and other mortgages. They finally drifted to chattel mortgages, and one of the barristers, a member of a prominent legal firm in the city, told of a strange one. An old soldier, who had lost his leg in war and had a "peg" on the stump, confided to him one day that he was in love with a widow who had a little money. He wanted to get a cork leg, to put on style, but he had not the price. What he needed was $75. The lawyer said he would lend it to him if he would give a chattel mortgage on the leg. This was agreed to, and, more in fun than in earnest, the mortgage was drawn up, but not registered. Anyway, the soldier got the leg and won the widow. When the couple were married the lawyer's gift to the bride was the mortgage on the groom's leg.

Collapse of the Nerves.

Strange, Dizzy Feelings, Sleepless Nights, Head Felt as Though It Would Burst, Thought She Would Lose Her Mind—A Remarkable Cure by

DR. CHASE'S NERVE FOOD.

If you have been discouraged in seeking a cure for nervous exhaustion or prostration, the case of Mrs. C. H. Jones of Pierceton, Que., will interest you. Hers was a severe case, but is a fair example of what thousands of women are enduring, with the belief that they can never be cured.

Mrs. Jones describes her case as follows:—"For several years I had been gradually running down in health, and growing weaker and weaker. I did not know exactly what ailed me, for strange, dizzy feelings would come over me. I got a terrible fright, and it so unsettled my nerves that shaking spells would come over me, and I could not keep my feet still, and finally I had to keep the bed most all the time.

"The doctor said I had nervous prostration, and though I took his medicine from fall till spring, I did not improve in health, and could not read or sew. I would lie awake at nights and often would not get more than five or six hours' sleep in a week. My head, felt as though it would burst, and I thought I would go out of my mind.

"An uncle from New York visited me at this time, and told me of what an awful time he had gone through with his nerves. He said that he always had more faith in Dr. Chase than in any other physician, and was cured by the use of Dr. Chase's Nerve Food. I began using this preparation, and improved from the first. Altogether I used five boxes, and it has done me more good than I ever thought medicine could do. My health is better in every way than it has been for many years, and my nervous system is strengthened and invigorated.

"I might add that I have also used Dr. Chase's Kidney-Liver Pills, with excellent results."

Dr. Chase's Nerve Food cannot fail to benefit any man, woman or child who is pale, weak or nervous. It contains in condensed form the most potent restoratives of nature. It does not stimulate or give false hope, but gradually and thoroughly builds up the system and effects permanent cures. Like Dr. Chase's Ointment and Kidney-Liver Pills, this preparation has the endorsement of physicians and people alike in all parts of this continent. It is the standard treatment for weakness of blood and nerves. 50 cents a box, 6 boxes for $2.50, at all dealers, or Edmanson, Bates & Co., Toronto. 7

THAT'S THE SPOT!

Right in the small of the back.
Do you ever get a pain there?
If so,
Do you know what it means?
It is a Backache.

A sure sign of Kidney Trouble.
Don't neglect it.
Stop it in time.
If you don't, serious Kidney Troubles are sure to follow.

DOAN'S KIDNEY PILLS.

cure Backache, Lame Back, Diabetes, Dropsy and all Kidney and Bladder Troubles.

Price 50c. a box or 3 for $1.25, all dealers.

DOAN'S KIDNEY PILL CO., TORONTO, ONT.

STEAM FITTING AND PLUMBING

Every description of Heating, Plumbing, Steam and Gas fitting work done in a first-class manner and at very reasonable charges. Estimates given, plans furnished, and fittings supplied for closets, lavatories, baths, sinks, pumps, etc. Repairs in every branch of the business promptly and carefully done so as to save expense to those who employ me. A full assortment of pipe and fittings kept in stock and supplied at low prices. Ring up 'Phone 333, and your orders will be promptly attended to.

E. J. G. SUTHERLAND, 333 George Street, Peterborough

Life Funds

FOR INVESTMENT.

CANADA LIFE ASSURANCE CO.

ESTABLISHED 1847.

HON. GEO. A. COX, President.

Invested Funds over $24,000,000.00.
Annual Income over $3,000,000.00

Money to loan in large or small sums upon any terms of repayment at from 4 to 5½ per cent, interest

All kinds of Life Insurance and Annuity Contracts at the most favourable rates, consistent with Absolute Security.

For further information apply to

A. A. COX, Manager.

Company's Office—Hunter Street, Peterborough. Next Door to the Canadian Bank of Commerce.

The Toronto Savings and Loan Company

HEAD OFFICE:
437 George Street, Peterborough.

3½ per cent. interest allowed on deposits from day of deposit to day of withdrawal, repayable on demand

4 per cent. paid on debentures issued from 2, 3 or 5 years. Money to loan at lowest current rates.

Open every Saturday afternoon.

W. G. MORROW, MANAGER

Peterborough, March 14th, 1902.

Edwin Elcome TAXIDERMIST.

Dealer in Eyes, Artificial Leaves and Frosting, also importer of Foreign Birds and Skins from all countries.

Birds, Animals, Fish and Snakes stuffed and mounted in and out of cases in the best life-like style at lowest prices. DEER'S HEAD A SPECIALTY. A stock of Foreign and Native Birds always on hand for sale.

RESIDENCE:—178 Harvey road Peterborough.

Children's Aid Society

(Incorporated by Act of Legislature, 1898

Information requested. The informant's name kept strictly private.

GEORGE COCHRANE, Agent

Office—Division Court Buildings. Hours—11 to 12. Children for adoption.

Wightman & Scott DENTISTS.

For Painless Extraction

Vitalized Air (Gas); also Local Anesthetics.

OFFICE—169 Hunter street.

BRANCH OFFICES:

LAKEFIELD.—Every Tuesday and Friday. Over Burgess Drug Store.

OMEMEE.—Every Thursday. Next to Ivory Bros.' Store.

DENTISTRY

CONSULTATION

DR. CHAS. NEILL
Dental Surgeon.

All Modern Appliances and Accessories. OFFICE—Corner of George and Hunter streets over H. R. Macdonald's Drug Store, Peterborough. Telephone 73

DENTIST.

DR. R. F. MORROW,
Master of Dental Surgery and Gold Medalist R. C. D. S.

OFFICE—In his old stand, over China Hall corner of George and Simcoe streets.

DENTIST.

DR. M. A. MORRISON,
Master of Dental Surgery and Honour Graduate of Trinity University

OFFICE—Bank of Commerce Building, Hunter street, Peterborough.

D. N. CARMICHAEL

M. D., C. M., L. R. C. P.
Special attention given to Diseases of Women and Surgery.

OFFICE AND SURGERY—Corner of Brock and Water streets, Peterborough. Telephone 228

POUSSETTE & McWILLIAMS
Barristers and Solicitors, 379 Water Street Money to lend at lowest current rates. A. P. Poussette, K.C. R. F. McWilliams, L.L.B

O'CONNELL & KERR
Barristers, Solicitors, etc. 124½ Hunter street, two doors west of Post Office. MONEY TO LOAN.
Francis D. Kerr. Daniel O'Connell

R. E. WOOD
Barrister, etc. Office.—Bank of Commerce Block, Hunter Street. MONEY TO LOAN.

STRATTON & HALL
Barristers, Solicitors, etc., Peterborough, Ont Office—Corner of Hunter and Water Streets, over new Bank of Commerce.
W. A. Stratton, K.C., L.L.B. R. E. Hall.

E. B. STONE
Barrister, Solicitor, Notary, Conveyancer, etc Office.—Ground floor, 374 Water Street. MONEY TO LOAN.

W. H. MOORE
Barrister, Solicitor, etc. Office—Over Bank of Toronto, on George Street, Peterborough, Ont. MONEY TO LOAN.

DENNISTOUN, PECK & STEVENSON,
Barristers, Solicitors and Notaries. Office—417 Water St. MONEY TO LOAN.
E. A. Peck. R. M. Dennistoun, A. Stevenson

EDMISON & DIXON.
Barristers, Solicitors, etc. Corner of George and Hunter streets, Peterborough.
Geo. Edmison. A. E. Dixon

HALL & HAYES.
(Successors to Dennistoun & Hall.)
Barristers, Solicitors and Notaries Public. Hunter street, Peterborough, next to the English Church. Money to loan at lowest rates interest.
E. H. D. Hall. Louis M Hayes

W. BLACKWELL
Architect and C. E. Plans and estimates made on Churches, Public Buildings and Dwelling Houses. Buildings Superintended and Patents applied for. Heating and Plumbing a specialty. Office—372 Water Street, nearly opposite the Ontario Bank, Peterborough

MONEY TO LOAN

On Farm, Town and Village Property, at lowest rates, on easiest terms of payment.

STRATTON & HALL, Barristers
OFFICE:—Over New Bank of Commerce

MONEY TO LEND.

5 Per Cent. on First-class Town and Farm Securities only.

ROGER & BENNET,
Barristers, Solicitors, etc., No. 470 Water St., Peterborough. Telephone No. 168.
G. M. Roger. J. W. Bennet

D. BELLEGHEM

Leading Undertaker,

Can be found day or night at his Warerooms Hunter street, or at his residence, adjoining his Warerooms. Telephone communication.

E. B. CLEGG & CO.

Undertakers and Funeral Directors.

Warerooms 427 George Street, or residence S. Clegg, 266 Stewart Street.

Careful and experienced attendance night or day. Telephone communication.

M. McFADDEN

Undertaker and Dealer in Every Description of Furniture.

HUNTER STREET WEST.

GREY LIME FOR SALE.

100 Jugs different sizes, Stove Lids and Legs, all sizes, 1200 ft. 3 in. Pipe, at 5c per ft, Rake Teeth, Neck Yokes, Bottles, Bolts Hinges, Shoes, Weights, Show Cases and other things too numerous to mention. Call and see what I have.

WOOD FOR SALE.

Highest cash price paid for all kinds of Scrap Iron.

GEORGE STEVENS.

Phone 273 P. O. Box 699

THE MINISTERS' TOUR.

Hon. Mr. Latchford Addresses an Enthusiastic Meeting at North Bay.

North Bay, April 9.—The opening meeting in connection with the Provincial Ministers' tour of Nipissing and Algoma was held here last night, and was addressed by Hon. F. R. Latchford. This being the gateway to the great eastern portion of new Ontario, the discussion of the railway question, as affected by the proposed Government line, was of the greatest interest to the townspeople, and Mr. Latchford was accorded an enthusiastic reception. The meeting was held in the court house, which was crowded to the doors. During the day the Commissioner of Public Works in his tour of the town and vicinity found much evidence of activity, and a conviction among the 2,500 inhabitants that the construction of the new line will be of much further advantage in developing its industries and increasing its population. At present the town, which is only twenty years old, is a great railway centre, but the new Government line is regarded as an even more important factor for the future.

The Queen's Father Is 84.

Copenhagen, April 9.—King Christian, who was born April 8, 1818, yesterday celebrated his 84th birthday, surrounded by his children and grand-children. The octogenarian monarch, who is well preserved in mind and body, entered keenly into all the festivities. Sixty members of royal families were present for the occasion and took part in the gaieties, which included a reception, at noon, by the King, a family dinner, and, in the evening, an entertainment, with a concert by the singers of the Royal Theatre. His Majesty was the recipient of gifts from most of the royal personages of Europe. Extensive celebrations of the King's birthday took place throughout Denmark, including military parades and feasting.

Rhodes' Body at Buluwayo.

Buluwayo, Matabeleland, April 9.—The funeral train conveying the body of Cecil Rhodes, which left Cape Town April 3, arrived here yesterday. The town was draped in mourning, and practically the entire population assembled at the railroad station, and accompanied the coffin to the drill hall, where the body is now lying in state. Masses of wreaths, and other floral emblems are banked about the bier. To-day the coffin will be taken to the Rhodes' farm, in the Matoppo District, whence it will be conveyed April 10 to the hill called "The View of the World." The religious service there will synchronize with a memorial service at St. Paul's Cathedral, London.

Big B.C. Packers' Co.

New York, April 9.—The British Columbia Packers' Association, which, it is stated, will embrace practically all the packing concerns of British Columbia was incorporated under the laws of the State of New Jersey yesterday, with a capital stock of $4,000,000 divided into $1,500,000 preferred and $2,500,000 common.

The law firm of Blake, Lash & Cassels of Toronto, Canada, are conducting the legal end of the enterprise.

Dukedom For Cadogan.

London, April 9.—Though the matter is not yet official, it is learned from a source which may be taken as next to official that Lord Cadogan will not give up the Lord-Lieutenancy of Ireland as soon as has been reported. He is to remain in Ireland until after the coronation, when a great honor—probably a dukedom—will be conferred upon him by the King.

Revolt in China.

Tien Tsin, April 8.—Three thousand Chinese troops and a number of Krupp guns have been despatched to Southern Mongolia, where the people are in revolt against the severe indemnity taxation. Several villages have been strongly fortified and their inhabitants are determined to fight. They say they are assured of the assistance of 30,000 disaffected persons.

Offered Over a Million.

Montreal, April 9.—Mr. H. L. Frank of Frank, B.C., who is now in the city, has been offered by New York parties $1,250,000 for his copper mine at Butte, Montana, known as the Gem Group. The would-be purchasers offer to put up $20,000 as evidence of good faith, and Mr. Frank has the offer under consideration.

To Go to London.

London, April 9.—It is said here that Dr. Jameson and Col. Frank Rhodes will start from South Africa for London immediately after the funeral of Cecil Rhodes in order to consult with Lord Rosebery and Mr. Hawksley, concerning the scholarship bequests.

Four Storeys to Death.

Montreal, April 9.—Mrs. F. X. Thouin, a patient in the Hospice Au Clair, leaped from a fourth storey window of the hospital last evening and was killed. She was mentally deranged.

It Made His Election Sure.

Windsor, April 9.—Judge Horne has decided that William Irwin must get out of the council of Leamington. Irwin received more votes than the number of bona fide votors warranted.

Three to Ontario.

London, April 9.—Cecil Rhodes' scholarship proposal provides for sixty colonial scholarships, of which three go to Ontario, three to Quebec and three to Newfoundland.

Fighting in India.

Simla, April 9.—Fifteen Sepoys were ambushed April 7 on the Mahmud frontier. Eight of the soldiers were killed and three wounded.

Neuralgia

is Rheumatism of the face. Uric Acid left in the blood by disordered kidneys lodges along the nerve which branches from the eye over the forehead, and across the cheek to the side of the nose. The cause is the same as in all Rheumatism— disordered Kidneys. The cure is likewise the same—

Dodd's Kidney Pills

CARLING'S ALE

Is served every place where good goods are sold.

For Sale by E. BROWN & CO.

PAINTING, PAPERING, ETC.

H. W. GREY

Is prepared to fill all orders for Painting, Papering, Decorating and Kalsomining, promptly and at lowest prices. Satisfaction guaranteed. Estimates cheerfully given. Get my prices if you have any work in our above lines to do.

Residence and workshop 510 Water street Telephone 217. Post Office box 178. d88-1y

Drink Calcutt's MEDICINAL PORTER

The Foamy, Creamy Elixir for Fall Gem-Hued and Bead-Studded Prized by All—Never Excelled

Jolly Gent—'Get on to my shape, my sober, slim friend. Calcutt's Lifey Porter will put beef and bulk on your bones.

The Calcutt Brewing & Malting Co.
LIMITED
PETERBOROUGH, ONTARIO.

Liquor License Act.

Information of any infraction of the Liquor License Act, within the West Riding, Peterborough, forwarded to me at Peterborough with the bona fide name and address of the sender will be treated with confidence and acted upon promptly.

GEORGE COCHRANE
License Inspector West Peterborough

ADD UP THE GAINS.

In consumption, as in other diseases, the results secured from continued treatment with Scott's Emulsion come from the accumulation of many small gains.

A little gain in strength each day—a little gain in weight each day—if continued for weeks, amounts to something.

Scott's Emulsion can be taken for weeks and months without the least disturbance.

It gives itself time to do good. It makes new flesh and strengthens the lungs.

Send for Free Sample.
SCOTT & BOWNE, Chemists, Toronto

The Toronto General Trusts Corporation.

OFFICE AND SAFE DEPOSIT VAULTS
59 Yonge Street, Toronto.

Capital, ...	$1,000,000
Reserve Fund . . .	250,000

President:
JOHN HOSKIN, K.C., LL.D.
Vice-Presidents:
HON. S. C. WOOD, W. H. BEATTY, Esq.
J. W. LANGMUIR, Managing Director.
A. D. LANGMUIR, Assistant Manager.
JAMES DAVEY, Secretary.

Authorized to act as Executor, Administrator, Trustee, Receiver, Committee of Lunatic, Guardian, Liquidator, Assignee, Etc.

Deposit Safes to Rent. All sizes and at reasonable prices. Parcels received for safe custody.

Bonds and other valuables Guaranteed and Insured against Loss.

Solicitors bringing Estates, Administrations, etc., to the Corporation are continued in the professional care of the same.

For further information see the Corporation's Manual

MARKET REPORTS.

Grain Markets Higher—Both English and American Markets Make Advances —The Latest Quotations.

Wednesday Evening, April 9.

Liverpool wheat futures are quoted ¼d to ⅜d higher to-day, and corn futures ⅛d higher.

Wheat was firm to-day at Chicago. May option closed ½c above yesterday. May corn and May oats closed at an advance of ½c.

LEADING WHEAT MARKETS.

Following are the closing quotations at important wheat centres to-day:

	Cash.	May.	July.
New York		78⅛	78⅝
Chicago	71⅝	72¼	72⅞
Toledo	70	70	74⅝
Duluth, No. 1 Nor ...	72¼	72¼	72⅝
do., No. 1 hard	75¼	....	....

BRITISH MARKETS.

Liverpool—Close—Wheat, spot, firm; No. 1 Cal., 6s 1½d to 6s 2d; No. 2 R.W., 6s 11½d to 6s; No. 1 Northern spring, 6s 11½d to 6s 2d. Futures, firm; May, 6s 11¼d value; July, 5s 10⅝d sellers. Maize, spot, firm; mixed American, old, 5s 2½d to 5s 2⅝d; new, 5s 2½d to 5s 2¾d. Futures, quiet; May, 5s 0⅝d buyers; July, 4s 11½d value; Oct., 4s 11½d value. Flour, Minn., 17s 9d to 19s.

London—Close—Mark Lane Miller Market—Wheat, foreign, quiet at an advance of 3d; English, less offering. Maize, American, nothing doing; Danubian, steady. Flour, American, steady, at an advance of 3d; English, firm and rather dearer. Flour, spot, Minn., 22s. Wheat, on passage, steadier; No. 1 Cal., iron, arrived, 29s paid, net; Australian, iron, passage, 29s 4½d paid.

Paris—Close—Wheat, tone steady; April, 22f 5c; Sept. and Dec., 20f 40c. Flour, tone steady; April, 26f 60c; Sept. and Dec., 26f 35c.

Antwerp—Wheat, spot quiet, No. 2 R. W., 17½f.

TORONTO ST. LAWRENCE MARKET.

Grain—		
Wheat, white, bush	$0 78	to $....
Wheat, spring, bush	0 70	....
Wheat, red, bush	0 69	....
Wheat, goose, bush.	0 66	....
Peas, bush	0 84	....
Beans, bush	1 00	1 25
Rye, bush	0 58	....
Barley, bush	0 54	....
Oats, bush	0 47	....
Buckwheat, bush	0 53	....

TORONTO FARM PRODUCE.
Wholesale.

Hay, baled, car lots, ton.	$10 15	to $10 50
Straw, baled, car lots, ton.	5 00	5 75
Potatoes, car lots, per bag.	0 55	0 60
Butter, dairy, lb. rolls	0 18	0 19
Butter, tub, lb	0 15	0 16
Butter, creamery, lb. rolls.	0 22	0 23
Butter, creamery, boxes...	0 20	0 21
Butter, bakers' tub	0 12	0 13
Eggs, new-laid, doz	0 12½	....
Honey, per lb.	0 09	0 10
Chickens, per pair	0 50	0 75
Turkeys, per lb	0 14	0 15
Dressed hogs, car lots	7 25	7 50

TORONTO HIDES AND WOOL.

Hides, No. 1 green	$0 07	to $....
Hides, No. 2 green	0 06	....
Hides, No. 1 green steers .	0 06	....
Hides, No. 2 green steers..	0 07	....
Hides, cured	0 07½	....
Calfskins, No. 1	0 09	....
Calfskins, No. 2	0 07	....
Deacons (dairies), each ...	0 55	0 60
Sheepskins	0 70	0 80
Wool, fleece	0 13	....
Wool, unwashed	0 07	....
Tallow, rendered	0 05½	0 06

EAST BUFFALO CATTLE MARKET.

East Buffalo, April 9.—Cattle—Receipts, light; strong and all good grades sold. Veals, tops, $6 to $6.50; others, $4.25 to $5.75.

Hogs—Receipts, 1700 head; fairly active and 10c to 15c higher; Yorkers, $7.10 to $7.15; light, do., $6.95 to $7.05; mixed packers, $7.15 to $7.20; choice heavy, $7.25; pigs, $6.70 to $6.75; roughs, $6.50 to $6.75; stags, $4.50 to $5.

Sheep and Lambs—Offerings, 11,000; sheep, steady to firm; lambs, easier; choice lambs, $7.15 to $7.25; good to choice, $7.05 to $7.10; culls to fair, $5.75 to $7; sheep, choice handy wethers, $6.15 to $6.85; common to extra mixed, $5.50 to $6; culls and common, $3 to $5.25; heavy export ewes, $5.65 to $5.85.

NEW YORK LIVE STOCK.

New York, April 9.—Beeves—Receipts, 2905; active, firm to 10c higher; steers, $5 to $7.10; oxen, $3.75 to $5.75; bulls, $3.25 to $5.40; cows, $2 to $4.75. Exports, 3986 quarters of beef. Calves—Receipts, 4040, slower, 25c lower than Monday's closing prices; veals, $3 to $6.50; tops, $6.75; city dressed veals, lower, at 7c to 10c per lb. extra, 10½c.

Sheep and Lambs—Receipts, 6116; sheep, higher; good lambs, strong; all grades steady; fat mostly 25c lead full; sheep (unshorn), $4.80 to $5.25; clipped, do., $4.60 to $5; unshorn lambs, $6.85 to $7.35; clipped, do., $5.60 to $6.50; spring lambs, $8 to $9 per head.

Hogs—Receipts, 5067, higher; state hogs, $7 to $7.15.

CHICAGO LIVE STOCK.

Chicago, April 9.—Cattle—Receipts, 14,500; strong to 10c higher, closing weak; good to prime steers, $6.60 to $7.40; poor to medium, $4.60 to $6.50; stockers and feeders, $2.50 to $5.25; cows, $1.40 to $5.90; heifers, $2.50 to $6.35; canners, $1.40 to $2.40; bulls, $2.50 to to $5.40; calves, $2.50 to $6.75; Texas fed steers, $5 to $6.

Hogs—Receipts, 35,000, steady; mixed and butchers', $6.60 to $7; good to choice heavy, $6.85 to $7.07½; rough heavy, $6.60 to $6.85; light, $6.50 to $6.75; bulk of sales, $6.75 to $7.

Sheep—Receipts, 20,000; mostly 10c lower; good to choice wethers, $5.35 to $5.60; western sheep, $4.50 to $5; native lambs, $4.75 to $6.85; western lambs, $5.25 to $6.85.

BRITISH CATTLE MARKET.

London, April 9.—Prices firm; live cattle, 12½c to 14c, dressed weight; refrigerator beef, 12c per lb.

Mill Owner Drowned.

Dunchurch, April 10.—William Craig, Allan Craig and Thomas Simpson of this place left here yesterday morning to look after a boom of logs in Whitestone Lake. Their boat was crushed by the ice, and sank. William Craig, the mill owner, was drowned. After a two hours' struggle the other two men got to shore, very much exhausted. The body has not yet been recovered. Craig leaves a wife and ten children.

Advice to Mothers.

If your little boy or girl comes home with a sore throat, the first thing to do is to rub the throat and chest with Polson's Nerviline. Don't be afraid to use Nerviline freely—a whole bottle full wouldn't burn or blister the tenderest skin. Rub in until all taken up by the pores, and just before the child goes to sleep give him a glass of hot water into which 30 drops of Nerviline has previously been stirred. This is a sure, pleasant and speedy cure. Large bottles 25 cents.

Murder Trial Put Off.

London, April 10.—At yesterday morning's session of the Assizes, before Chief Justice Falconbridge, the trial of Dr. Alexander Graham and Miss Emma Agnes Kilbourne on the charge of murdering the latter's infant child, was postponed on the grounds that Dr. Graham's health was so precarious that the result of going on with the trial would probably be his complete physical collapse and possibly his death.

At the Change of Life.

This trying period in Woman's life usually comes between the ages of forty and fifty years and is marked by irritability, headache, dizziness, irregular monthlies, fitful appetites, forebodings of evil, palpitation of the heart and constipation. Dr. Chase's Nerve Food is above all a woman's medicine, because it helps her safely through this trying period. It enriches the blood, strengthens the nerves, regulates the functions of the feminine organs and tones and invigorates the whole body.

Vanderbilts by the Sea.

Fredericton, April 10.—Bills were read a first and second time in the House yesterday, to incorporate the Fredericton and Western Co. and the Moncton and Eastern Railway Co. The intent is to purchase existing charters. The Webb-Vanderbilt syndicate is promoting the bills.

Departure of Teachers.

Ottawa, April 10.—One-half of the Canadian teachers who go to teach in the Dark Continent will leave by the Corinthian at Halifax on April 14, and the other half by the Lake Ontario, from St. John, on April 18. There are 40 teachers in all.

Plenty of Nerve.

Loss of flesh often means loss of force. It takes plenty of nerve force to carry on the work of flesh making. Scott's Emulsion brings with it new nerve strength and rich nourishment.

What Did She Mean?

"That foolish Clarence has proposed every week for the last six months, but the way I answered him the last time will stop him, I think," said Flora in a confidential chat.

"Yes, he told me he would have to quit," said Mazie. "He thought he observed a perceptible weakening."

Beginning at Home.

Jasper—I understood that you had turned over a new leaf and were even going to love your enemies, but it seems to me that you love no one but yourself.

Mrs. Jasper—Well, I'm my own worst enemy.

St. Vitus's

Dance, or chorea, is one of the most pitiable afflictions humanity is called on to endure. That this disease can be cured, however, is proven by the fact that it *has been cured* by the use of Dr. Pierce's Favorite Prescription. The tranquilizing effect upon the nerves exercised by this remarkable medicine is witnessed to by thousands who have found healing and strength in its use. It not only cures womanly diseases, but it promotes the health of the whole body. It is a nerve-feeding, strength-giving, sleep-inducing medicine. It makes weak women strong and sick women well.

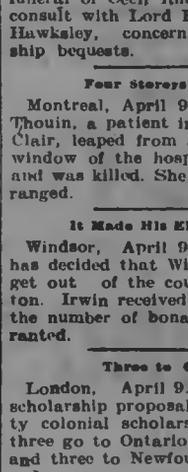

"Favorite Prescription" contains no alcohol and is entirely free from opium, cocaine, and all other narcotics. It cannot disagree with the weakest or most delicate constitution.

"When our daughter Lizzie had St. Vitus's dance, I happened to get one of your small books and read it," writes Henry L. Miller, Esq., of 1016 North 7th St., Burlington, Iowa. "Among other things I found that Dr. Pierce's Favorite Prescription cured patients suffering from that trouble, so I went out and got a bottle. She was very bad at that time and could hardly talk. When I read about your medicine in that small book, I said to myself, with the help of God and that medicine we can cure our daughter. We did so. Four bottles of 'Favorite Prescription' cured her, and I did not have to take her to the doctor any more. She is well, thank God and the 'Favorite Prescription' for it."

Dr. Pierce's Pleasant Pellets cure biliousness.

ABSOLUTE SECURITY.

Genuine
Carter's Little Liver Pills.

Must Bear Signature of

Brent Good

See Fac-Simile Wrapper Below.

Very small and as easy to take as sugar.

CARTER'S LITTLE LIVER PILLS.

FOR HEADACHE.
FOR DIZZINESS.
FOR BILIOUSNESS.
FOR TORPID LIVER.
FOR CONSTIPATION.
FOR SALLOW SKIN.
FOR THE COMPLEXION

GENUINE must have Signature. Price 25 Cents. Purely Vegetable. *Brent Good*

CURE SICK HEADACHE.

Entirely Free From Adulteration
IN THIS PARTICULAR
"SALADA"

Ceylon GREEN Tea is far ahead of Japan tea. It is absolutely pure and delicious. Sold only in sealed lead packets, the same as the famous "SALADA" Black tea, at 25c and 40c per lb. By all grocers.

Say, Boys!

The **Central Boot and Shoe Store** feel confident of your esteemed patronage if you will only inspect our very complete stock of Modern Footwear:

Boys' Box Calf Goodyear Welt Bals, modern in every respect, sizes 1 to 5..... $2.25 to $2.75
Boys' Box Calf and Dongola Bals, McKay lined and standard screw, sizes 1 to 5..... $1.40 to $2.25
Boys' Boston Calf Bals, standard screw, sizes 1 to 5..... 1.00 to $1.50
Boys' Pebble and Grain Bals, standard screw, sizes 1 to 5. $1.25 to $1.75

We will continue our Size Sale as advertised during the past two weeks.

R. McWHINNIE

Phone 393. 304 George Street

ONE GOOD TURN DESERVES ANOTHER

It's a case of "you tickle me and I'll tickle you." You give us your trade—we give you the best cigar you ever got for the money, and all is well between us. If you are a stranger to our wares, we earnestly request you to try our 5 and 10 cent cigars, knowing full well they will please you.

ALIVE C. LeGROS'

Cigar Store and Tony Tonsorial Parlours, George Street, Opposite Market Buildings.

THE IMPERIAL LIFE ASSURANCE COMPANY OF CANADA

ISSUES ONE OF THE MOST LIBERAL POLICY CONTRACTS, CONSISTENT WITH SAFETY AND EQUITY

W. G. MORROW, Agent

OFFICE—437 GEORGE STREET, Peterboro'

Our Bottled Ales are not carbonated—they are brewed from the finest malt and hops only, are fully matured in wood and bottle and are therefore pure and wholesome, as well as mellow and delicious.

ALL DEALERS.

Toronto Brewing Co
Simcoe St Toronto

Place Your Orders for the
WHITE LABEL

MANUFACTURED BY
THE Dominion Brewery Co. LIMITED

It is a pure extract of Malt and hops and in quality cannot be excelled by any other brand on the market. Is always in condition and ready for use.

For sale by F. J. R. Mitchell, Alex. Elliott, and W. Collins, Ashburnham

WHEN WE REPAIR A WATCH IT GOES

It not only "goes," but it keeps time. It runs regularly, and is guaranteed by us for one year.

FROST'S
"DIAMOND HALL,"
349 George St., Peterborough.

MR. ROSS SOUNDS THE KEY-NOTE.

(Continued from 5th Page.)

ing to make this province great would help to make Canada great. This had its Imperial value, and every man who sought to strengthen the influence and power of the province, was adding to the power of the British Empire. That was what they had been doing. (Applause.)

If the Opposition had had Their Way.

Mr. Ross then went on to point out that if the Opposition had had its way during the past thirty years the province would not have had many of the advantages it has received from the Liberal Government. Among many instances he cited, the following may be mentioned:

There would be no distribution of the surplus. The Conservative party opposed the distribution of the surplus. The policy of the Liberals, however, prevailed, and as a result $3,878,846 was distributed among the municipalities of the province for the erection of bridges, the improvement of roads and educational purposes.

There would be no vote by ballot. The Conservatives resisted the adoption of the ballot for several years. Now it is universally considered the proper way of voting.

There would be no efficient agricultural College. The Opposition objected to the removal of the Agricultural College from the very unsuitable site at Mimico to Guelph, and at various times voted against appropriations proposed by the Government to enlarge the buildings and to add to the staff. The college has been criticised in a hostile spirit at nearly every session of the Legislature for twenty years.

There would be no separation of the liquor trade from municipal control. The Crooks Act, which removed the liquor trade from municipal control was passed in 1876. The Opposition resisted this measure most strenuously for years. It is now admitted to be one of the best systems of license laws enjoyed by any province.

There would be no Normal School at Ottawa or London. How could the country get on without the Normal School at Ottawa? About 6,000 teachers have received their training in that one school alone. The additional school at London was absolutely necessary if our schools were to be furnished with a sufficient number of trained teachers.

No New Ontario at all.

There would be no farmers' sons' franchise. The extension of the franchise to farmers' sons admitted to the electorate an influential and intelligent class of the community, and, as a step towards a wider extension of the franchise, should have been gladly received by the Opposition.

There would be no colonization roads in many new districts. The Opposition voted to reduce the grants for colonization roads in 1877 from $80,000 to $30,000, which would have prevented the building of roads in some of the newer districts.

There would be no territorial rights in a greater part of what is now known as New Ontario. Had the vie wof the Conservative Government at Ottawa prevailed, Ontario would have been robbed of 100,000 square miles, or fully one-half of its present area, containing important mineral deposits and timber lands such as pine, spruce, and hardwood of various kinds, as well as arable lands.(Cheers.)

There would be no right of property in the timber and minerals in the disputed territory. 'Sir John Macdonald said; "The boundary award in favour of Ontario is a barren victory, because though Ontario may have the jurisdiction, the Dominion has the lands, and not a stick of timber, not a lump of lead, iron, silver, or gold, shall belong to Ontario."

There would be no provincial control of liquor licenses. The Dominion Government by the McCarthy Act, took over the control of the liquor licenses. The Opposition of Ontario supported the Dominion Government at the polls with the same enthusiasm as if Ontario had suffered no injustice at its hands.

There would be no improvement in the Separate School Act. Various amendments were made to the Separate Schools Act in order to promote the efficiency of the Separate Schools and the better education of pupils in attendance thereat. These improvements the Opposition would have repealed were it not for the resistance of the Government, whose only desire was to render the Separate Schools as efficient as the Public schools.

No Minister of Agriculture.

There would be no separate Department of Agriculture, with a Minister at the head of such a Department. Agriculture, the greatest industry of the Province, required for its further development, the full time of a Minister, with a separate department; against this the whole Opposition voted.

There would be no satisfactory income from the succession duties act. In 1896 the Opposition voted to reduce the scale of duties, which would cut down the income from succession duties nearly one-half.

Protection of the Forests.

There would be no Superintendent of Forestry. The Government considered it important to appoint a Superintendent of Forestry for the purpose of looking after the reforestation of abandoned timber lands, and also directing the location of various reserves. Although our forests have yielded an average of a million dollars a year since confederation, the Opposition did not consider their preservation in this way justifiable.

There would be no Good Roads Commissioner. The improvement of our highways as a means of transportation of 90 per cent. of our people was considered of the utmost importance to the rural classes. The Opposition voted against the appointment of an officer to direct attention to the best means of improving highways, and as one result of his work the Assembly voted $1,000,000 for the improvement of roads.

There would be no Provincial Municipal Auditor. It was found that large sums of money were lost to municipalities through faulty methods of bookkeeping, by which dishonofficers manipulated their accounts and concealed their evil intentions. Over $100,000 was lost in this way. The appointment of a Municipal Auditor was intended to prevent these losses. The Opposition refused to protect the municipalities to this extent by voting against such an appointment.

There would be no revenue from taxes on corporations. In 1899 the Government introduced a bill imposing a small tax on corporations, such as insurance companies, railway and electric companies, etc. By this about a quarter of a million dollars are collected annually. Mr. Whitney, although he charges the Government with being the friend of corporations, voted against this bill.

There would be no Western Dairy School. In order to encourage dairying and secure the best quality of cheese and butter for the British market, the Minister of Agriculture established a dairy school at Guelph and another at Kingston. To meet the wants of the west, it was proposed to establish a third school at Strathroy. The Opposition voted against this.

There would be no Commissioner of Public Works. In 1899 the Opposition voted to nbolish the Department of Public Works, (a position held by the late C. F. Fraser, Mr. Harty and now by Mr. Latchford,) including the office of Commissioner, by voting against the salaries and expenses required for maintaining that department.

Against Algoma Investments.

There would be no land grant to the Algoma Central Railway. In 1900 the Opposition voted against the land grant to the Central Algoma Railway, characterizing it as 'the most phenomenal steal, the greatest attempt at public robbery, the most heinous public crime that was ever attempted by men in authority in the Dominion of Canada.' As a result of that grant the Clergue works have been established at the Sault, involving an expenditure already of at least $12,000,000, an amount which may be doubled before Mr. Clergue's schemes are fully developed.

There would be no substantial development of the pulp industry. Mr. Whitney and his colleagues in the House voted against several of the pulp concessions, although they involve the investment of $5,000,000 of capital, give employment to over 2,000 hands and are calculated to promote the settlement of the country.

There would be no railway subsidies. The railway subsidies proposed for several years were entirely for the development of New Ontario or for colonization purposes. By means of these subsidies the Canadian Northern, from Fort William to Winnipeg, has been built. In all 607 miles of railway have been constructed in the newer districts. Against nearly all of these Mr. Whitney and the majority of his friends voted."

Mr. Ross remarked that if these things, and others he had enumerated, had been taken out of the Government record of the Province, little would have been left. There was nothing to withdraw in the shape of legislation that had been found weak or ineffective—no apology to offer for any measure they had submitted to the people.

Referring to the question of prohibition, Mr. Ross said the Government had relegated the question to the electors of the Province and proposed to stand by their decision, and added: The prohibition of the liquor traffic has always been regarded by both political parties in Canada as a question for the direct action of the people, and I confess that I am neither bold enough to grant prohibition nor to refuse it in any other way. In my opinion he would be no friend of temperance who would knowingly substitute for the license laws by which we now regulate and control the traffic even a prohibitory liquor law which public sentiment might not sustain and under which the illicit sale of liquors might flourish with impunity. We live, happily, under responsible government. In its broadest sense, responsible government has a double meaning; firstly, that the Government act upon the known wishes of the people, and, secondly, that the people acquiesce in the legislation of the Government. If a Government fails to respond to the wishes of the people it fails. If it legislates in advance of the wishes of the people it will either be driven from office or its legislation will be ineffective and perhaps treated with contempt. The referendum means nothing more or less than an expression of the popular will. That expression once ascertained at the ballot box—the supreme court of the nation — the prohibition becomes the law of the people and not the ipse dixit of the Government. Who that believes in the famous expression of Burke — "Government by the people, for the people and through the people"—desires to have prohibition in any other way?

Neither do I propose discussing here the attitude of the two parties on this question. If the political phase of the question is of more importance than its real merits, by all means let it be discussed from its political standpoint. I, for one, if called upon, shall not shrink from such discussion. If, on the other hand, it is thought best to decide the pending election on those great questions of public policy which so closely affect the material prosperity of the Province outside the question of prohibition, so be it. Then after the din of party strife has subsided and the public mind is free to be directed to the issues involved in prohibition, let every man turn his attention thoughtfully and seriously to the responsibility of casting his ballot on the 4th of December as he may be directed by his judgment and his conscience in such a weighty matter, for, as Whittier puts it, "The kingliest act of freedom is the freeman's vote."

As the Premier resumed his seat the audience rose in a body and gave three hearty cheers in his honour.

BARRIE'S
MEN'S FURNISHERS.

SCOTCH ZEPHYRS
FOR MADE-TO-ORDER SHIRTS.

We have received a number of new patterns in Scotch Zephyrs for Made-to-Order Shirts.

These Goods make an Ideal Summer Shirt, which is sure to be popular.

Come and leave your measure now, while the selection is good.

Made to your measure the same as the tailor makes your coat.

These Scotch Zephyr Patterns await your inspection.

BARRIE'S
GEORGE STREET, PETERBOROUGH.

All Shapes and Styles.

"King Quality" ladies' shoes are made in enough shapes to fit all kinds of ladies' feet, and have an elegant appearance.

Greater variety, better selection, more style, more comfort, better wear than any other Canadian ladies' shoe.

Gold medalist at Paris Exposition.

See that they are branded—
"KING QUALITY."

Made by The J. D. King Co., Limited, Toronto.

EVERYTHING UP-TO-DATE.

The J.C. Turnbull Co.

363-365 George St.
And 160 Simcoe St
TELEPHONE, 298.

CARPETS AND HOUSE FURNISHINGS

HOUSE CLEANING TIME AND THE MOVING DATE ARE CLOSE AT HAND.

We have anticipated your wants in these lines. Our new stock is now complete, and it is none too soon to choose, as the choice patterns do not wait. Let us give you an estimate . . . . . .

CARPETS.—We have the newest ideas in Wiltons, with 5-8 Borders to match. Best 5 frame Brussels, 4 frame Brussels, Cook's Balmorals, Tapestries, with 5-8 Borders to match. We also carry a large range of Tapestries, from 35c to 65c. Three-Ply Kidderminsters and All-Wools, ranging from 65c to 85c. Unions from 25c to 45c, and Hemps from 12 1-2c to 18c per yard. Ask to see the very special Tapestry we are offering at 50c per yard.

ART SQUARES AND RUGS—In Moquette, Smyrna, Velvet, Arabian and Japanese. Also American Grass Twine Rugs for Bath Rooms.

LINOLEUMS AND FLOOR OILS—Floor Oils in all qualities. See the special we have secured for this week in Linoleums at 50c a yard.

CURTAINS—We have a larger variety and better prices than ever in Tapestry and Chenille Portieres and Lace Curtains, ranging in price from 25c to, $10.00 per pair.

WINDOW SHADES—Window Shades made to order of the best Oil Opaque, hand made cloth, in any size. Special prices in ready-made shades this week.

CURTAIN POLES—A complete stock of Oak, Mahogany, and White Corrugated Curtain Poles, ranging from 25c to $1.25 complete.

Carpet Sweepers, Window Shades, Curtain Poles, Mattresses, Bed Springs, Hammocks, Screens, Cocoa Door Mats and Silence Cloth.

Sockets, Stair Plates, Angle Joints, Brass Rods, Rug Fringes, Extension Brackets, Hat Racks, and Curtain Stretchers.

The Daily Examiner.

VOL. XXXII, NO. 84. PETERBOROUGH, FRIDAY, APRIL 11 1902. PRICE TWO CENTS

PROBS.—South and southwest winds; mostly cloudy with local showers. Saturday—South west winds and mostly fair.

R. "THE FAIR STORE." F.

SPLENDID OFFERINGS

.....FOR.....

FRIDAY AND SATURDAY

APRIL 11th AND 12th.

Here are some "Golden Lion" incomparable values that will send selling records far above the average on Friday and Saturday. By stirring things up a bit and turning prices topsy-turvy, we encourage lively selling from when the store door opens in the morning at 8 o'clock until it closes at night.

LADIES' SPRING JACKETS, in black and fawn colours, neatly and stylishly made, lined and unlined, $3.50, $4.50, **5.00**

LADIES' LUSTRE SKIRTS, lined throughout, velvet binding and nice flare **2.50**

LADIES' TAILORED SUITS, Jacket lined with sateen, skirts lined and bound with velveteen, colours black, navy, brown **8.00**

JAPAN TAFFETA SILKS, blacks and colours, 21 inches wide, at ..... **.25**

ALL-WOOL CARPETS, 100 yards, super 2-ply, regular price 75c, at ..... **.59**

SMYRNA RUGS, fringed ends, 27 x 54 inches, reversible, for **1.50**

NOTTINGHAM LACE CURTAINS —60 inches wide, 3½ yards long, Brussels net designs, **1.75**

LADIES' KID GLOVES, tan, brown and black, 2 metal clasps, all sizes, per pair ..... **.75**

CHILDREN'S STOCKINGS, heavy ribbed Cashmere, double knee, sizes 4½, 5 and 5½, regular price 20c, 25c and 30c, for 15c, or two pairs for ..... **.25**

LADIES' CORSETS, Straight-front, perfect fitting, all sizes, regular price $1.00 for ..... **.75**

BLEACHED DAMASK TABLE LINEN, floral and polka dot design, ... **.30**

ENGLISH OXFORD SHIRTINGS in stripes and plain colours, absolutely fast colours, at.. **.7**

VICTORIA LAWN, fine quality, 32 inches wide, reg. price 12½c, for ..... **.8**

WIDE TAFFETA RIBBONS, assorted colours, at only, per yard ..... **.15**

Robert Fair & Co.

DIRECT IMPORTER.

We Show No Favours

IN OUR REPAIR DEPARTMENT

One Watch is given just as much attention as another. Every one must be done right, or we know you won't be satisfied.

Satisfaction to everybody—that's our way. Same holds good with Clocks or anything else. Try us.

Schneider's

Reliable Watchmakers and Jewellers, 391 George St.

BLACK and WHITE BROWN and WHITE

I am showing a very swell range of Imported Woollens for Spring and Summer wear.

Particular attention is called to the popular Suiting novelties in Black and White and Brown and White effects.

Laidlaw

DRAPER,

Opposite Oriental. Hunter Street

HOUSEHOLD AMMONIA

helps to make housecleaning easy as well as clean, and is a good **disinfectant. One of our 10c Bottles** will do the season.

MOTH BALLS

to protect your winter furs and clothing during the summer. **15c per pound.**

H. H. Edmison

DRUGGIST, Etc.,

390 George Street - - - - Phone 102

FOSTER'S PARCEL EXPRESS.

The undersigned has started a new Parcel Express, and solicits a share of the public patronage. Having had nearly twenty-five years experience in handling baggage and parcels for the Grand Trunk, customers can depend on careful attention and prompt delivery of parcels. Give me a show and I will give you good service. RICHARD FOSTER office 293 Bethune street, opposite G. T. R. Station.

IF YOU TRY

A SAMPLE LOAF

—OF—

LANE'S

Boston Brown Bread

the chances are you will like it better than any other you have ever tasted.

Order it at LANE & CO'S Model Bakery, 426 George street, or from our Bread Waggons.

THE STONY LAKE COTTAGERS MEET.

Mr. George Cochrane was Elected President.

HELD ITS ANNUAL MEETING.

The Canoe Wharf Again up for Discussion—The Planting of Trees—Election of Officers.

The annual meeting of the Stony Lake Cottagers Association was held in the office of the Toronto Savings and Loan Company last night. There were present Mr. Benj. Shortly, in the chair, and Messrs. D W Dumble, R McWhinnie, Geo Cochrane, A C McCallum, R B Rogers, E B Edwards, J D Collins, J J McBain, W G Morrow, R J Winch, R F McWilliams, W A Sanderson and G M Roger.

The minutes of the last meeting of the Association were read and on motion adopted.

THE OFFICERS.

Before the election of officers was proceeded with Mr. Shortly thanked the members for the honour they had done him in the past. He had held the office for the past two years and he was not desirous of holding the office for another term.

The election of officers resulted as follows:

President—George Cochrane.

Vice-Presidents—Messrs. R B Rogers, Peterborough; H G Buck, Norwood and Percy Strickland, Lakefield.

Sec.-Treas.—H Brock, Toronto.

Asst. Sec.-Treas. — W G Morrow, Peterborough.

Executive Committee—The officers and members of the various Standing Committees.

Regatta Committee—Messrs. W A Sanderson, chairman, C B McAllister, John Davidson, E R Tate, B Shortly.

Sunday Committee—Sheriff Hall, chairman, T W Robinson, E B Edwards, D W Dumble, J D Collins, R J Colville and Strickland.

Music Committee — Messrs. John Crane, chairman, A C McCallum, S Henderson, A L Davis, W Graham, and G Dawson.

GENERAL BUSINESS.

A letter was received some time ago from Mr. J. W. Flavelle, Toronto, commenting upon the growth of young pine on the various islands of Stony Lake and suggesting that the planting of young pines be encouraged by the Society. He would be pleased to contribute to a fund that might be raised for such a purpose.

Considerable discussion took place on the matter. It was decided to recommend that the owners of the islands on Stony Lake be asked to encourage tree planting thereon.

Mr. Dumble thought that nature was doing about all that could be done towards the growth of young pines by distributing the seed on the ground each year.

The old matter of the ownership and maintenance of Juniper Island wharf was then taken up and discussion much the same as has been heard at former meetings of the Association took place.

It was decided to give Mr. Robinson a bonus of $5.00 each year for the maintenance of the wharf. The Society does not assume any part of the ownership thereof.

It was decided to raise the fee from 50c. to $1.00. Messrs. R. B. Rogers and A. C. McCallum were appointed a committee to design a badge and select colours that will be distinctly representative of the Society.

Mr. Dumble notified the members that Hon. Provincial Secretary Stratton had written him, stating that the society can have a supply of bass for the lakes this year. Mr. Dumble said that it cost $19 last year for this purpose.

Mr. Rogers said this was only touching the fringe of the question. The society ought to take steps towards securing a permanent hatchery. He was convinced that the Government would assist. They ought to breed not only bass, but maskinonge. There is no doubt, he said, that the lakes are very nearly depleted of fish. A discussion, regarding the causes of the comparative scarcity of bass in the waters of the lakes, followed.

Mr. B. Shortly, chairman, with Messrs. Rogers and Dumble, were named a committee to take up the hatchery question, and to take steps towards the securing of a permanent place for the propagation of fish.

Mr. Kincaid informed those present that he was prepared to give them a sail to the lakes to inspect the cottages, etc., provided they would select a convenient date. It was agreed to accept the invitation, but the selection of a date was deferred for the present.

The meeting then adjourned.

THE NEW PRESIDENT.

Mr. George Cochrane, the new president of the Stony Lake Cottagers' Association is one of the oldest and most enthusiastic visitors to Stony Lake. He has always taken a deep interest in the affairs of the Association and his election to its highest office is a deserving recognition for his valuable service in years past. Mr. Cochrane is a great admirer of canoe racing and in his younger years took part in many exciting finishes. There is reason to believe that during his term of presidency the annual Regatta will receive more attention from the various officers than heretofore and that some good canoe racing events will be arranged.

SECRETARY-TREASURER.

The election of Mr. Harry Brock to the position of Secretary-Treasurer was also a popular choice. There is perhaps no more enthusiastic lover of Stony Lake than Mr. Brock, who spends the entire summer in that region. It was felt that the Sec.-Treas., who should look after the collection of fees, should be at the lake for longer periods than former secretaries have found it convenient so to be. Them, in order that the business might be carried on without interruption, during the winter season, an assistant at Peterborough was appointed.

TWO CLEARING LINES RIBBONS LACES

Two Mammoth Lots, One Consisting of 132 Pieces of Ribbons and the Other Comprising 218 Dozen Yards of Lace.

We're pretty plucky some times in clearing big lines, that we may both interest ourselves as well as our customers, for in giving you qualities at less than we could ordinarily buy them makes you frequent this store oftener—gives you confidence in the offerings here from time to time that never get mention in the newspapers, and thus do ourselves good. Now, had these two lines not been cracker-jacks, you can depend we wouldn't have them enter this store, for the quantities are big enough for a wholesale jobber to tackle. Think of 22 Cartoons full of Ribbons, in addition to our regular large assorted stock. And of 52 Boxes of Lace, 48 yards to a box, then you will commence to realize the immense quantities we have of these two lines.

RIBBONS in Colours and Black, in assorted plain stripe and rich floral effect, Ribbons that are made to sell at 25c, 35c and 50c, including silk Sash Ribbons 9 in. wide, for **15c**

RIBBONS of Pure Silk, from 4½ to 8 inches wide, all soft makes, in fine Failles, Irridescent Cords, Louciene, Plain and Spot Taffeta, and a few fancy stripes, etc. The correct makes and widths for the new rosettes and neck wear, worth 50c, 75c and 90c, for, per yard **25c**

LACES at clearing prices, when Laces are so much in demand.

LOT I—Comprises Chantilly Silk Laces, in black, white and cream, in assorted widths, from 1½ inches to 5 inches wide, worth 15c, 25c, 35c and 50c, for **10c**

LOT II—Consists of Beautiful Webby Designs, in Black Chantilly Silk Laces, medium and wide widths, worth 35c and 50c, for, per yard **15c**

LOT III—Consists of White and Black Chantillys, from 3½ to 6 inches wide, in neat honiton and bolder designs, worth 50c to 60c, for, per yard **25c**

See North Window for a few lines of the above, but better to Feel and See the goods inside.

One Price And Cash — TRUSTWORTHY DRY GOODS — UNIFORMLY RIGHT PRICES. — Goods Marked in Plain Figures.

WILL BE A GREAT THING IF SUCCESSFUL.

Process of Preparing Peat for Use as Fuel.

(Detroit Free Press.)

Ann Arbor, Mich., March 25.—There are being experiments conducted in the mechanical engineering laboratory which will probably result in a product that will successfully combat the exactions of the coal barons.

Prof. Cooley and Prof. Sadler and Assistants Allen and Anderson are at work on a new peat drying process. There are millions of acres of peat bogs in this country and the chief difficulty in utilising the peat for fuel has been the cost of getting rid of the water. A pound of dry peat gives out the same amount of heat as three-quarters of a pound of of hard coal. It burns nicely and there are no clinkers or stones. By the new process it is expected that the cost of manufacturing peat fuel will be reduced to such an extent that it will prove a cheap and very acceptable substitute for coal.

About 80 per cent of the peat taken from bogs is water. Under the new process the peat will be run through rollers and one-half the water will be eliminated. The peat will then be passed upon trays kept at a high heat and blasts of hot air will be driven through the pulp. All the water will thus be evaporated. The peat will then be pressed into bricks weighing from five to ten pounds and of the density of bituminous coal.

Those conducting the experiments have every reason to believe that successful results are to be obtained, and applications have been made for patents on the machinery.

FOR SOUTH AFRICA.

Recruiting for the Fourth Contingent Commences on April 15th.

Orders were issued Wednesday afternoon for the enrolment of the 3rd, 4th, 5th and 6th regiments of Canadian Mounted Rifles for South Africa. Recruiting will be commenced in Ontario and the eastern Provinces on the 15th instant, and in British Columbia, Manitoba and the Territories on the 24th instant, and will be continued until orders are sent from headquarters to cease recruiting. The following are the recruiting centres in Ontario nearest Peterborough, and the recruiting and medical officers:—

Peterborough — Lieut.-Colonel D. Sutton, 3rd Dragoons; Surgeon-Major T. W. H. Young, 3rd Dragoons.

Port Hope—Major N. F. MacNachtan, 14th Field Battery; Surgeon-Major H. A. Turner, 46th Regt.

Kingston — District Officer Commanding, officer in medical charge.

It will be noticed that three new recruiting points have been established in Ontario, viz., Windsor, St. Catharines and Port Hope.

Orders to Quit.

The sale of the T.O. Rush Clothing Co.'s Bankrupt Stock in the store next to the Bank of Toronto on George must be disposed of at once. The landlord is about to begin a complete remodelling of the premises, and the edict has gone forth that the balance of the stock must be closed out at the earliest possible moment. Deep cut slaughter prices will prevail throughout the entire stock. The sale has been a Phenomenal sale, but there still remains a splendid assortment in Men's, Youths' and Boys' Suits, Men's Pants, Shirts, Hats, Caps, etc. This will positively be the last chance for Bargains at this sale, and it will not be our fault if the balance of the stock is not sold, as we have decided to let it go at 64 1-2c on the dollar. H. LeBRUN & CO., Buyers of the T.O. Rush Stock.

WANTED.

DWELLING WANTED.—WANTED TO purchase or rent, comfortable dwelling—outside town limits preferred. W. H. Cluxton. 3d83

BOY WANTED TO CARRY PARCELS.—Apply to Miss Delaney, George street.

PAINTERS AND PAPERHANGERS — wanted at once. Apply to Duncan & Doupe, 188 Brock street. 3d83.

WANTED—YOUNG LADY WHO HAS had experience in bookeeping, and who is capable of assisting in store. Apply to A. B. C., Examiner office. dtf82

WANTED—A SECOND-HAND DOUBLE hunting canoe in good condition. Apply "X, Y, Z," Examiner office, stating price. 3d81.

WANTED. — FIRST-CLASS BOAT-builders on Carvel built launches. Good wages to right men. Canada Launch Works. Foot of Carlaw Avenue, Toronto. 6d80.

WANTED.—SMALL SAFE FOR OFFICE. Address, stating price, to Box O, Examiner office. d42.

WANTED — LADIES AND GENTLEmen enjoy evenings at home by making twelve dollars per week. Send your address, with two cent stamp, to Box 285, London, Ont. 13eod52

WANTED.—ENERGETIC WORKERS, TO distribute circulars and samples; permanent occupation; good pay. Distributers League, 49 West 28th street, New York.

BUSINESS CHANCES.

A GOOD BUSINESS CHANCE FOR A young man with small capital. A good trade already established.

WANTED.—Five Commission Agents, to manage offices. No canvassing.

A PARTNER WANTED TO MANAGE A local store. Enquire at 430 George street, or box 686. Phone 16.

FOR SALE.—CHOICE BUILDING LOT, 60 feet frontage by 114 feet deep, with right of lane on Harvey street, between McDonel and London streets. For particulars, apply to F. J. Jameson, Examiner office. dtf.

HOUSES FOR SALE.

We have still left some bargains in Houses and Lots, both central and convenient to the different work shops. Those desiring a comfortable and a cheerful home should see our $1,000 two storey Brick Houses. Cheaper houses on application, also Farms for sale at all prices.

A. BROWN & CO. Real Estate and employment Agents, 163 Hunter St., ground floor

Telephone 128.

We'd Rather Miss Sales Than Miss Fits

GENTLEMEN

When You've Been All Round

You'll come back to Pete Simons to select your Suit and Overcoat. We are as anxious as you are that your clothes shall look right, and that your every little wish is as you desire.

ABOUT THE COLOUR

of the Suit or Overcoat you buy this spring, we give you a wide choice of Tweeds, Serges, Worsteds and Overcoatings—stripes, checks and nice plain mixtures in the light and dark shades.

PETE SIMONS & CO.

Peterborough's Popular Tailors

Next Tully's Drug Store.

FOR SALE OR TO RENT.

FOR SALE.—NEW NICKEL MOUNTED set of single harness. Apply to R. Telford, 38 Paterson street. d79tf.

FOR SALE IN ASHBURNHAM. — A store, formerly occupied as a butcher shop, as well as a cottage adjoining, on Mark street. This property is centrally located, and convenient, and is a good investment. Also for sale an excellent lot on Mark street, in block or in lots. Apply to Peter Glover, Ashburnham. dwtf.

FOR SALE — SEVEN VALUABLE building lots on McDonel street, belonging to the estate of the late John Tangney. For particulars, apply to M. E. Tangney, administrator, Lindsay. dtf.

TO RENT—ROOMS IN CANADIAN BANK of Commerce building, recently occupied by late R. C. McHarrie. Heated, and all modern conveniences. Apply to Toronto Savings and Loan Co. d31

IDENTIFY YOURSELF WITH THE BEST KNOWN COLLAR CORLISS, COON & CO., TROY, N. Y.

A COLLAR Satisfactory in Every Way. It has three cardinal virtues—First, Perfect Construction, insuring excellent fit; Second, Best Material, insuring good wear; Third, Proper Shape, insuring stylish appearance. GOOD GOODS VERY SOON BECOME KNOWN TO THE PUBLIC : : :

H. E. BRADLEY & CO HIGH-CLASS TAILORS AND FURNISHERS

ORMOND & WALSH
DRUG STORE.

One of our best medicines, which is prescribed by physicians is

EMULSION OF COD LIVER OIL

GOOD FOR EVERY DAY!

DICKSON DAVIDSON
(Successor to Ormond & Walsh.)
Corner Simcoe and George Streets.

GET YOUR BIKE READY!

Now's the time to have your wheel Cleaned and Repaired before the Spring rush begins. Bring your mounts in without delay while we have plenty of time to overhaul them. Charges moderate as usual. Compressed air free at the door.

Jas. H. Metherel
225 Hunter Street

Daily Examiner.

London (England) office—168 Fleet street, E C., Central Press Agency Limited, Special Agents.

FRIDAY, APRIL 11, 1902.

WHO IS THE LEADER ?

We have been assured that there is a rivalry of the Ontario Conservatives for the leadership, Mr. Whitney not filling the bill. Mr. Carscallen of East Hamilton is a hot runner up for the position. In regard to the leadership, the Hamilton Times has the following: "After being edified by an evening's intimate association with Mr. Carscallen in Hamilton, Mr. Whitney went to North York, and held a meeting in Aurora. The Conservative candidate chosen to oppose Hon. Mr. Davis, in that riding, is Mr. T. Herbert Lennox, who began his speech by objecting to being called 'the Whitney candidate,' and proceeded to offer a bribe to the electors to vote for him. He blamed Mr. Davis for not having the Provincial Reformatory removed from Penetanguishene to North York, instead of to Oxford. 'If Mr. Whitney is returned to power,' said Mr. Lennox, 'and becomes premier of this province, I will see that he sends it (the Reformatory) to North York — Newmarket or Aurora. I stand in pretty well with Mr. Whitney, and he will do almost anything I wish him to do, because he knows I would not ask him to do anything that was not right.' The public accounts, he continued, showed that the sum of $30,000 was spent each year in North Simcoe in connection with the Reformatory, and he wanted to know if that would not be an advantage to North York. In concluding he said that Mr. Davis had represented the riding for fourteen years, and had done nothing for it during that time, and appealed for the hearty support of those who felt with him that a change should be made.

"By the time Mr. Whitney gets home he will begin to wonder why he is called leader of the party. Carscallen and Lennox evidently have no idea of being led."

IT IS LIKE OLD TIMES.

Some of the old inhabitants will recognize in the Mail and Empire this morning a recurrence of the journalistic methods that were employed a generation ago in party politics. The article about the northern trip of Hon. G. W. Ross and some of his Ministers, the way they travel, and the creature comforts they are accused of carrying with them, belongs to the class of political campaign articles which were supposed to do sledge hammer service in the crude and bitter politics of twenty-five or thirty years ago. The Mail and Empire stands alone in the present generation as a believer in the methods popular in the days of open voting and closed intellects.

The Mail seeks to make it appear that the Ministers have gone north on a wild orgy and carry enough stuff to load up all they meet with on the way. Imagine Hon. G. W. Ross, Hon. E. J. Davis, Hon. John Dryden, Hon. J. M. Gibson and Hon. Richard Harcourt forming a drinking party and carrying drunkenness where they go? Think of a newspaper that could hope to benefit its party by insinuating a thing so utterly preposterous! Even its own afflicted readers could not be deceived by so absurd a political malevolence.

Twenty or thirty years ago the Mail's article would have provoked an answer in kind, and the respective attitudes and practices of the Liberal and Conservative leaders would have been publicly discussed. The Mail, however, presumes on the knowledge that it alone stands as an old-time party paper.—Toronto Star.

EDITORIAL NOTES.

Sir Robert Giffen, the well-known statistician, is of the opinion that Great Britain is to-day better able to bear a taxation of $750,000,000 than she was to bear $350,000,000 forty years ago.

Who, asks the Ottawa Free Press, would give up the very solid substance of Liberal administration for the shadow offered by Mr. J. P. Whitney and his band of grumbling, cavilling followers?

"Trust me to improve your schools, says Mr. Whitney, but do not ask me to say how. Just shut your eyes, and open your mouth, and down with the dose I shall give you, asking no questions." That's the way the Hamilton Times puts it.

Mr. Walter, of the London Times, is right. The Boer war, to Britain, was worth having. An awakening by a stronger foe would have been infinitely more dangerous and costly. And if anything could accelerate politically the cementation of the British Empire, it has been that war.

There was a prohibition convention in Galt on Tuesday, at which a motion referring to "disapproval of the referendum, with its unfair conditions," was amended by striking out that phrase. At a mass meeting in the evening, Rev. Dr. Williamson, the chief speaker, "waived any personal opinions he might have had as to the referendum and its conditions, and exhorted temperance people to work for and carry the referendum. And they could do it. He had been told that in Ontario one man in every three was a Methodist, and if Methodists were true to their creed they would vote for prohibition and the referendum. And the other denominations would do likewise if they had the cause at heart. If the temperance people were true to their cause, if they would pray and labour between now and the day of voting, the votes would be polled, and the referendum passed."

UNION LABOUR ON ONTARIO WORKS.

The Order Issued by Hon. Mr. Latchford for the Government.

The Ontario Government has, through the Commissioner of Public Works, issued orders that only union men were to be employed on Ontario Government Public Works, where they can be secured. This order has had the effect of assisting the painters to arrange a settlement with the employers.

AN AGED WOMAN.

After Passing Three Score and Ten Years, Mrs. Plowman is Cured of Dyspepsia—A Very Serious Case.

Nothing can render old age more miserable than dyspepsia.

Mrs. Emma Plowman, wife of Alfred Plowman, of New Lowell, Ont., is over seventy years of age, and Dodd's Dyspepsia Tablets have completely cured her of a very bad case of Dyspepsia.

For a few years past Mrs. Plowman has been bothered more or less with Stomach Trouble, which finally culminated in Dyspepsia of a very aggravated form.

She tried many dyspepsia cures but got no relief until she began to use Dodd's Dyspepsia Tablets.

From the beginning she found some relief, but the improvement in her case was slow.

However, she was not discouraged, but determined to keep on till every trace of her old trouble was gone.

She used in all twenty-one boxes before she felt quite sure that her digestive organs were completely restored to a healthy condition.

Now she is enjoying perfect freedom from every symptom of Indigestion or Dyspepsia, and is loud in her praise of Dodd's Dyspepsia Tablets.

It seems quite a long treatment, but as Mr. Plowman himself says; "Who would not spend ten dollars and a half to see his wife cured of such a distressing and painful disease?"

While it took twenty-one boxes to effect a cure in the case of this old lady it must be remembered that very many cases are cured by a much shorter treatment.

Everything depends on the severity of the case and the general physical condition of the patient.

Some systems respond more quickly and positively to medical treatment than others do. Age has often something to do with this.

Some do not continue the treatment without interruption till cured, but stop the moment relief begins and thus do not give the remedy a fair chance.

But this is true—There is no case of Stomach Trouble, no matter how acute or of how long standing, that Dodd's Dyspepsia Tablets will not cure if persisted in according to directions.

Toronto Horse Show Opened.

Toronto, April, 11.—The Horse Show opened yesterday morning with a fair-sized crowd in attendance, among whom were noticed many horse lovers from Montreal, Hamilton and other out-of-town points in Canada and the States. The Armories are tastefully decorated with flags and bunting, and present a very gay appearance. Sergt.-Major Widgery of the Dragoons officiates as ringmaster.

The Cause of Dyspeptic Pains.

They arise from the formation of gas owing to improper digestion. A very prompt and efficient remedy is Polson's Nerviline. It relieves the distention instantly, and by its stimulating action on the stomach, aids digestion. Nerviline cures dyspephic pains by removing the cause. Nerviline is also highly recommended for cramps, colic, summer complaint and inflammation. Sold in large 25c. bottles everywhere.

SLEEPS IN THE ROCK

Cecil Rhodes' Body Interred on Top of the Matoppo Hills.

PROCESSION FIVE MILES LONG

Natives Stood Like Statues as the "Dead March" Re-echoed Through the Hills, and Tears Were in Many Onlookers' Eyes—The Bishop's Impressive Consecration of the Lonely Tomb.

Buluwayo, Matabeleland, April 10.—To-day, amid an immense throng of soldiers, civilians and natives, the body of Cecil Rhodes was committed to its rock tomb in the Matoppo Hills. The coffin was shrouded in a Union Jack, and the wreath sent by Queen Alexandra was laid upon it as it was lowered into the grave.

The funeral party started from Fuller's Hotel early this morning. The procession was five miles long as it wound through the hills and gorges. Every sort of conveyance was made use of; some were on foot, others were on horseback or on bicycles, while still others were in wagons and carriages.

When the procession was a mile from the grave everybody dismounted and concluded the journey on foot. Twelve oxen hauled the coffin to the almost inaccessible summit of the kopje, where the Chiefs Shombii, Faku and Umgula and two thousand natives had assembled to witness the Christian burial rites, which they afterwards supplemented in their own fashion, by the sacrifice of 15 oxen to the shade of the great dead chief.

Thousands of white persons congregated around the wind-swept hill. The grave was encircled by six boulders. The interment was extremely impressive. The "dead march" re-echoed through the hills, and the natives stood like statues. Tears were in the eyes of many of the onlookers. The Bishop of Mashonaland, who conducted the burial service, said:

"I consecrate this place forever, here he thought, here he lived, and died for the empire."

When the coffin was lowered into the tomb chiseled in the solid rock, all those present sang "Old Hundred" and "Now the Laborer's Task Is O'er." The remainder of the funeral service was chanted, and the band played the "Dead March in Saul." The tomb was covered with wreaths.

At the close of the ceremony those present slowly inspected the spot where Mr. Rhodes lies buried, and threw flowers upon his grave. Dr. Jameson, Col. Francis Rhodes and all of the other mourners left Buluwayo to-night on a special train.

SERVICE IN ST. PAULS.

A Distinguished Gathering in London Pays a Last Tribute.

London, April 11.—An impressive memorial service for Cecil Rhodes was held in St. Paul's Cathedral yesterday afternoon coincident with the hour of burial of his remains in the Matoppo Hills. The Cathedral was packed and large, quiet crowds of people, who were unable to secure admittance, gathered outside the railings.

King Edward was represented by Gen. Godfrey, Clerk, His Majesty's groom-in-waiting, and Sir Frederick Carrington represented the Prince of Wales, Joseph H. Choate, the United States Ambassador; J. P. Morgan, Joseph Chamberlain, the Colonial Secretary; the Duke of Abercorn, chairman of the British Chartered South Africa Company; Earl Grey, a director of the British Chartered South Africa Company; Lord Knutsford, a former Secretary of State for the Colonies; Lord Roberts, the Duke of Fife, Lord Tweedmouth, William St. John Brodrick, the Secretary of State for War; Herbert A. Asquith, formerly Home Secretary; Lord James, at one time Attorney-General; A. J. Balfour, the Government leader in the House of Commons; Charles T. Ritchie, the Home Secretary; Lord Halsbury, the Lord High Chancellor, and other members of the cabinet and of the nobility; Lady Sarah Wilson, Mr. and Mrs. W. T. Stead, Gen. Booth of the Salvation Army, the Vice Chancellor of Oxford, and the Dean of Oriel College, representing the university, and the Lord Mayor, the sheriffs of London, the corporation of London, and all colonial agents-general paid their last tribute to the dead.

Virtue of Forgiveness.

Ithaca, N. Y., April 11.—Professor Stephens in a lecture said yesterday that Cecil Rhodes had at least one great virtue—forgiveness, inasmuch as he gave to the country whose papers had reveled him, twice as many scholarships as to all the British colonies put together.

Speedy Cure for Cramps and Colic.

The most reliable cure for Cramps, Colic, Dysentery and Summer Complaints, is ten drops of Polson's Nerviline, in a little sweetened water. Nerviline removes the pain and distress at once, insures prompt relief, and a speedy cure in every case. Nerviline is an excellent remedy for all pain, whether internal or external, and should be in every household. All druggists sell and recommend Nerviline. Price 25c.

G.T.R. Annual Meeting.

Landon, April 11.—At the semi-annual meeting yesterday of the shareholders of the Grand Trunk Railway of Canada, held in the Cannon street Hotel, the president, Sir Charles Rivers-Wilson, said that the half-year had been uneventful, but prosperous. The volume of business had increased, more passengers and freight had been carried, the revenue had been considerably increased, and the improvements on the lines throughout the system had been continued.

"And it I will have"
VIN MARIANI
—Shakespeare.

NOW FOR A BIG SALE OF

WALL PAPERS.

Routley has, during the past week, made large additions to the Wall Paper Department. Places for 15,000 Rolls have been added. We are now showing over 1,000 different designs, from the very lowest in price to the highest grade made. Mention is made of a few examples of what is saved by trading with us.

3,500 Rolls of Gold Wall Papers, suitable for bed rooms, dining rooms and halls, pretty designs, colours in green, blue and green, der roll 5c	1,900 Rolls of Silver Glimmer Finish, heavy grounded stock, suitable for any room, colours pink, blue, blue, green, brown and biscuit, per roll 5c

228 Rolls, 9 inch border to match, per yard, ... 2c
400 Rolls, Ingrain Wall Papers, colours terri cotta, blue, dark pink, stone grey, per roll, ... 5c
Nine inch border, per yard 2c
Eighteen inch border, per yard 4c
Ceiling to Match, per roll, from ..... 5c to 8c

HOME REQUIREMENTS FOR HOUSE CLEANING

500 8 oz. Bottles Ammonia, best made, per bottle, ... 7c	275 Bottles Vaseline, each 3c	300 Machine Oilers, each 3c
100 Carpet Stretchers each 10c	120 Bottles of French Shoe Dressing, regular 25c, clearing at .. 15c	400 Can Openers, 4c
200 Boxes Crystalized Powder or Ball Moth Camphor, per box 7c	213 Bottles of Sewing Machine Oil, worth 10c for 5c	500 Brass and Japaned Pad Locks, regular 15c to 25c, choice .. 9c
		350 Window Shades, roller, complete, 25c

Curtain Poles, Room Mouldings, Picture Frames, Crockery and Glassware, Dinner and Tea Sets, Tumblers, Fruit Jars, etc. If you will consult your best interest, find out our prices before making your purchase.

ROUTLEY'S
Toronto Wall Paper Store, 282-284 Queen Street W. 370 George Street, Peterborough
Telephone 366.

Charming Creations
—IN—
Spring Hats.

Our exhibition of the Choicest Parisian and American Creations, and the productions of our own workrooms, is a continued success. Handsome Trimmed Hats, Stylish Untrimmed Hats, English and American Sailor Hats, Fancy Neckwear, Spring Gloves, Newest Veilings, Lace, Flowers, and Foliage, etc., etc.

MISS DELANEY.

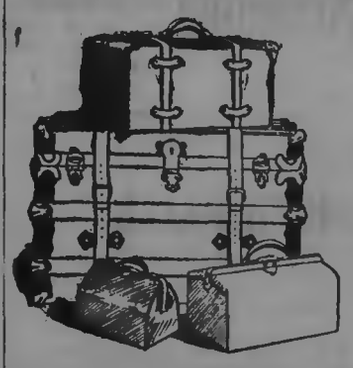

TRUNKS

Get your Trunk at the Trunk House of Peterborough.

Our experience enables us to select the best from among the thousands manufactured.

We have all sizes and patterns. Each trunk is fine value at the price we ask.

Trunks for all uses. Leather Goods, Satchels, Valises, Dress Suit Cases, etc.

B. SHORTLY
Sign of Horse at Door George St.

Say, Boys!

The **Central Boot and Shoe Store** feel confident of your esteemed patronage if you will only inspect our very complete stock of Modern Footwear:

Boys' Box Calf Goodyear Welt Bals, modern in every respect, sizes 1 to 5 ..... $2.50 to $2.75
Boys' Box Calf and Dongola Bals, McKay lined and standard screw, sizes 1 to 5 ..... $1.40 to $2.25
Boys' Boston Calf Bals, standard screw, sizes 1 to 5 ..... 1.00 to $1.50
Boys' Pebble and Grain Bals, standard screw, sizes 1 to 5. $1.25 to $1.75

We will continue our Size Sale as advertised during the past two weeks.

R. McWHINNIE
Phone 209. 384 George Street

ONE GOOD TURN DESERVES ANOTHER

It's a case of "you tickle me and I'll tickle you." You give us your trade—we give you the best cigar you ever got for the money, and all is well between us. If you are a stranger to our wares, we earnestly request you to try our 5 and 10 cent cigars, knowing full well they will please you.

ALIVE C. LeGROS'
Cigar Store and Tony Tonsorial Parlours, George Street, Opposite Market Buildings.

Edwin Elcome
TAXIDERMIST.

Dealer in Eyes, Artificial Leaves and Frosting, also importer of Foreign Birds and Skins from all countries.

Birds, Animals, Fish and Snakes stuffed and mounted in and out of cases in the best life-like style at lowest prices DEER'S HEAD A SPECIALTY. A stock of Foreign and Native Birds always on hand for sale.

RESIDENCE—176 Harvey rest Peterbor ough.

Flavouring Powders.

While they last, we intend selling a full 25c package of our Non-Alcholic Flavouring Powders, for 15c, prepaid, to any address. Any variety. Superior to liquids and are soluble in water, milk, or syrup, or can be mixed with dry flour. Only a limited quantity will be sold at this price. Order at once. The DOMINION SUPPLY CO., Springville, Ont.

STORES TO LET.

The following stores in the Market Block, George Street, Peterborough, are to rent:—

The one formerly occupied by Goselin & Rose.

The one at present occupied by Henry Best.

Also, the store at present occupied by the C.P.R. Ticket Office will be to rent after the 30th of April.

Apply to Commissioners of the Town Trust. 442

FOR SALE!

$500 will buy a lot 64 feet front on Rubidge street, between Dublin and Edinburgh, twelve minutes walk from Post Office. On it is a large new stable, driving shed and poultry house; also a good well and 54 choice fruit trees. This is a rare chance for a building site, in a good locality, cheap.

For sale, that very desirable home on corner Dublin and Stewart streets, overlooking the town.

For particulars apply to J. C. Turnbull, Davisville P.O. or to T .H. Best, 342 Bethune street. decdtfwd

LOTS AND HOUSES FOR SALE.

OFFERS for the following property will be received by the undersigned up to May 1st, 1902.

FIRST.—Lot 3, Plan 21, Ashburnham, containing 3 1-3 acres, on which are good house, with barns and outbuildings and situated between Douro road and Grand Trunk Railway.

SECOND.—Parts of lots 3 and 4, and lots 6, 7, 8 and 9, Plan 3, Ashburnham, each lot containing about 1 acre, partly covered by growing timber. These lots are situated beside the river, and immediately north of the Nicholls Park.

THIRD.—Lots 13, 14, and 15, Plan 9A, 50 feet by 300 feet each; Lots 17, 18, 19, 20, 21, 22, 23, and 24, Plan 9A, 50 feet by 150 feet each; Lots 33A, 37, 38, and 39, Plan 9A, 99 feet by 150 feet each; Lots 61, 99 feet by 300 feet, and 63A, 99 feet by 149 feet, Plan 23A. These lots are situated immediately south of the Nicholls Park, and within five minutes walk of the American Cereal Co's. property.

FOURTH.—Houses Nos. 333 and 375, Brock street, 2 story Brick, 26 feet by 36 feet, with wing 13 feet by 20 feet each, good yards and outbuildings.

FIFTH.—House No. 119, Weller street, 2 story Brick, with garden and yard.

As the owner of this property has decided to dispose of it as soon as possible, any reasonable offer will be considered. For particulars apply to W. BLACKWELL, Architect, Water street.

Peterborough, March 17th, 1902.

HANDSOME BRICK RESIDENCE FOR SALE.

The undersigned offers for sale by private contract the house and premises now occupied by Mrs. Rogers, 561 Reid street, Peterborough, on the north-west corner of Reid and London streets.

The house is solid brick, with stone foundation and contains ten rooms, bath rooms and attic. It is finished throughout in natural woods, all the rooms downstairs being finished with oak and cherry; heated with hot water, open plumbing in bath room, concrete cellar. The lot has a frontage of 100 feet on Reid street by a depth of 114 feet on London street, subject to a right of way over the rear 10 feet on London street. Should the purchaser desire it, $2,000 will be allowed to remain on mortgage for five years with interest at the rate of 4 per cent., payable half yearly. For further particulars, apply to

C. J. LEONARD, Toronto, or to LINDSAY & MIGHT, Peterborough. 351

A GRAND CHANCE FOR INVESTMENT.

House, No. 66 Albert street, and three large lots, suitable to be sub-divided into building lots, adjoining the C.G.E. works. Also three acres, west and of Romaine street, now sub-divided into building lots, and plan registered. Will be sold at a sacrifice. Terms to suit purchaser. Apply to

T. KENT,
d836f. 33 1-2 Parnell street.

DESIRABLE PROPERTIES FOR SALE.

The Executors of the Estate of the late Thomas Henry offer for sale the following desirable properties, viz.,—

Parcel No. 1—No. 204 Sherbrooke street, the homestead, with half acre lot, good dwelling and in a desirable locality;

Parcel No. 2—No. 217 Charlotte street, a two story brick house, opposite the skating rink;

Parcel No. 3—No. 213 Charlotte street, opposite the Methodist church, a good comfortable brick house.

The above properties are all in good localities, centrally situated, and will be sold at moderate prices and on easy terms. For particulars, apply to Mrs. Thomas Henry, 204 Sherbrooke street, or to Myles Henry, at Henry & Co's. Grocery. dwtf.

Good Farm To Rent

Immediately. Or a Bargain if sold in a few days.

LINDSAY & MIGHT
Real Estate and Insurance Agents.

TENDERS.

Are asked for the purchase of the following properties;—

Cedar Park Gardens, with 10 acres and buildings.

19 acres, adjoining No. 2, school house North Monaghan.

50 acres with buildings, at Fraserville.

25 acres, stone barn, near No. 17 school house, Otonabee.

Vacant ground, North of Townsend street and east of Electric Works.

Vacant ground, corner of Rubidge and Wolfe streets.

Six house terrace on Rubidge, near Electric Works.

Double house on Park street, near Electric Works.

For further particulars apply to John Bell, Cedar Park.

Speak Quickly

If you want to buy a 6-roomed House, Stable and Garden for $750—$50 cash, then monthly, as rent.

2-Acre Garden Lot, low price and very easy terms.

100-Acre Farm, with buildings, near town—$2,500. Will sell on easy terms or exchange for town property.

Would you like to own the finest and best residence in town? We have three choice ones and we have the finest lot that could be desired—second to none—whereon to build. Who wants it? Ask for our Printed List.

T. HURLEY & CO.
Phone 376. Near Post Office

Trouble

Will be unknown to you in connecting your Plumbing or Heating Systems, if you employ me to do your work. It will be done properly, and the charges will be as low as possible. Before going elsewhere, give me a call. Jobbing work promptly attended to, estimates cheerfully given for Plumbing or Heating of all kinds of buildings.

JAMES NOBLE,
Practical Plumber, Steam, Hot Water and Gas Fitter, in James Murty's Stove Store, Hunter street.

BANK OF MONTREAL

(Established 1817. Head Office, Montreal)

Capital paid up..... $12,000,000
Reserved Fund..... 7,000,000
Undivided Profits..... 876,531
General Manager, E. S. CLOUSTON.

PETERBOROUGH BRANCH.

Savings Bank Dept.—Interest allowed current rates. Domestic and Foreign Exchange bought and sold A general banking business transacted.

W. H. HOGG, Manager

LUMBER
And building material of all kinds. SHINGLES, SCANTLING, JOIST, BILL STUFF, TIES, etc

BOXES AND BOX SHOOKS
of all kinds supplied to order.

A. McDONALD,
Telephone 187.
Point St. Charles Mill, Peterborough.

PATENTS
TRADE MARKS
INVENTORS, MANUFACTURERS, MERCHANTS, MECHANICS, desiring Patents, Registered Trade-marks and designs; should secure expert assistance. Write THE TORONTO PATENT AGENCY, Limited, 79 Confederation Life Building, Toronto, for terms and information. Incorporated Ontario. INITIAL ADVICE FREE.

RIOTS IN BRUSSELS.

Thirty Persons Hurt, Including Women and Children.

Brussels, April 11.—A general strike is expected on Tuesday. Socialists last night paraded the streets, smashing windows, firing revolvers and singing revolutionary songs. The civic guards had to use their bayonets. Thirty persons, including women and children, were injured. Over a hundred shots were fired on both sides.

Sold 17,000 Revolvers.

London, April 11.—The Brussels correspondent of The Daily Mail says in a despatch that the reservists, who were called out in consequence of the riots, arrived there yesterday singing revolutionary airs. One Antwerp firm alone, continued the correspondent, recently sold 17,000 revolvers to the Socialists.

Aid For Arsenic Production.

Ottawa, April 11.—The Government has decided to grant a bounty of $150,000 to the product of arsenic mines in Hastings, this amount to be spread over a period of seven years, at a certain amount per ton. The grant is conditional, however, upon a bounty from the Ontario Government of $100,000. The Ontario grant promised is $50,000, but the promoters of the industry are confident that Premier Ross will double the amount.

To Abandon Free Trade.

London, April 11.—Persistent rumors are current here that the forthcoming budget proposals will include an import duty of 3 pence per hundred weight on grain and 5 pence per hundred weight on flour.

Nervous, Sleepless and Exhausted.

Not sick enough to lay up, but you are out of sorts, blood is weak, nerves unstrung, kidneys deranged, vitality is low. You should take Ferrozone at once; it will enrich, strengthen and purify the blood, invigorate and pacify the nerves, and increase your energy, vitality and power. Ferrozone will renew your appetite and digestion, make you sleep soundly, in fact will make you well. Try Ferrozone. Price 50c per box or six boxes for $2.50. Sold by Ormond and Walsh, druggists.

TALMAGE GROWS WORSE.

Evidences of Cerebral Inflammation Have Now Appeared.

Washington, April 11.—A change for the worse has again occurred in the condition of Rev. T. Dewitt Talmage, and the physicians are again very apprehensive of the outcome. Last night's bulletin issued at 9 o'clock said: "There has been a marked change for the worse in Dr. Talmage's condition. Evidences of cerebral inflammation have appeared." (Signed) G. L. Magruder, A. B. Richardson.

At 1 o'clock this morning the condition of Dr. Talmage was very precarious. Fever complications have developed, which led the physicians to believe that recovery is entirely improbable.

Diplomacy Ruptured.

Berne, Switzerland, April 11.—Diplomatic relations between Switzerland and Italy have been ruptured. This actions arises from the refusal of Switzerland to give satisfaction regarding an article published in Geneva insulting the memory of murdered King Humbert.

Digestion Without a Stomach.

The fact that people live and digest food after the stomach has been removed, proves that the important part of digestion takes place in the intestines. Hence it comes that Dr. Chase's Kidney-Liver Pills are so wonderfully successful in curing chronic indigestion and dyspepsia. They act directly on the Kidneys, Liver and intestines, making them healthy active, and vigorous, and so insure perfect digestion and prompt removal of poisonous waste matter

DOMINION DEFENCE

Estimates Before the House of the Militia Department.

DR. BORDEN'S PLAN OF REFORM

Recommendations in General O'Grady-Haly's Report — Minister of Militia Agrees in General Terms With Them —A Comprehensive Statement of the Militia of the Dominion by Mr. Borden.

Ottawa, April 11.—Yesterday was "Colonels' " day in the House, the military field day of the session. The discussion of Dr. Borden's few remaining estimates was interesting, and there was a gratifying absence of criticism of the administration of the Militia Department. The House rose at 11.30 p.m.

Hon. F. W. Borden.

Hon. F. W. Borden, Minister of Militia, complimented his predecessor in office upon the moderation and fairness of his remarks, and the interest he had displayed in the militia force. Dr. Borden, in a speech of about an hour's duration, gave the committee a comprehensive statement of the numerous proposals which have been adopted or are under consideration for improving and strengthening the military defences of Canada. He reminded the House that the great gifts which this country enjoys carry with them their responsibilities, and we should be unworthy of our grand resources if we were not prepared to defend them. He believed that in our times of prosperity this country should devote some of its revenue to the matter of defence. As to the report of the Major-General, he agreed, in the main with every suggestion it contained. The General had been given a free hand in making suggestions in regard to the militia as a professional soldier. Under the present law the permanent force is limited to 1,000 men. The General proposed to increase it to 1,500 and he himself thought it a wise proposal. He would not, however, this year ask for the necessary amendment to the Militia Act, but next session he would introduce a bill for that purpose and would have it submitted in advance to members who cared to offer suggestions upon it.

He was afraid it would not be possible to get men away from their avocations for 21 days every year. But it might be practicable once in three years to give the men a longer period of drill than twelve days.

He was quite in accord with the Major-General's proposal to form a body of reserves. At this moment, he said, the suggestion is being carried out, and it would involve very little more expenditure for the extra men, sufficient of whom would be raised to increase the present force of 35,000 up to 100,000, and this would be done by bringing them into the rifle clubs, for which provision was made last session.

"The force would thus consist of men who have experience in the art of rifle shooting. In order to give him a freer hand in apportioning the militia vote and for utilizing the riflemen this year taking the entire appropriation for musketry, clothing and stores all under the head of 'annual drill.' "

He proposed in the future to take advantage of a discovery that had recently been made of a reduced form of cartridge, by means of which practice could be had at a reduced distance without resorting to extensive and expensive rifle ranges. "And no man would be taken on as a recruit in the active militia until he had been tried with the rifle to see if there was a reasonable probability of his becoming a practical soldier."

This would bring in a grand class of men and exclude the useless men, who, he was sorry to say, were already a considerable percentage of the militia attending annual camps.

The Major-General proposed another arsenal. Undoubtedly the day is near at hand, Dr. Borden said, when we should have at least one more arsenal, situated in a central part of Canada, but as to the present. He would say that in the course of the year the output of ammunition from the present arsenal at Quebec would be increased from two millions to six or seven million rounds a year. Working on the 8-hour basis, 18 or 20 million cartridges could be turned out by the arsenal working full time. What we really needed now was two or three additional magazines, so that as fast as this ammunition was turned out at Quebec it could be moved west. As to the quantity of ammunition now on hand and where it is stored, as he had stated last year to the late Mr. Clarke Wallace, it was not wise to make such private information public, but he would give it to any hon. member who desired it. He might say there was a considerable quantity in Toronto, Kingston and London.

He could not agree to the establishment of an arsenal in the Northwest, but he might favor the creation of one in British Columbia. In time of war it would be a serious proposition to hold the great stretch of country intervening, and it would be awkward to have an arsenal in such a vulnerable situation.

Lieut.-Col. Tisdale: You might give them a magazine then in the meantime.

Dr. Borden: Yes, I think so. As to arms, continued the Minister, the Government hoped in a short time to have in operation in Canada a factory capable of turning out from 12,000 to 15,000 rifles yearly, working 8 hours per day and more than double that number when working full time.

Lieut.-Col. Tisdale: Where will it be located?

Dr. Borden: That has not been settled yet, but it will probably be established near the present arsenal in Quebec. The arm to be turned out was the Sir Charles Ross rifle. It had been carefully tested by a commission, including Col. Otter, Lieut.-Col. Hughes, Lieut.-Col. Anderson, Col. Gibson and others, and favorably reported upon. On the strength of that report it had been adopted by the Militia Department, and a contract had been entered with Sir Charles Ross for the manufacture of the rifle for the Canadian militia. Provision was made in the contract, however, that in case any discovery were made that would render the rifle obsolete, he should be under obligation to manufacture such other rifle as the department might require.

The war in South Africa had proved that, instead of being the delicate arm it was supposed to be, the Lee Enfield was a serviceable, strong rifle and so, instead of waiting till central armories were erected, the rifle would be issued at once to all rural battalions to be stored in ordinary company armories. He was now sorry he had not done this before.

It was possible to have in this country, he said, a very effective defensive force at very little more expenditure than the present outlay. This would be done, as explained already, on the lines of interesting all classes of citizens in rifle shooting and thus bring them into touch with the militia. It would bring in a body of young men well equipped and expert in the use of the rifle. There should be an efficient headquarters staff, but he believed in decentralization to the extent that there should also be effective district staffs ready to act immediately if called upon. We wanted educated, well-trained officers, and he agreed that there should be, to that end, a severe examination. There were now on the reserve of officers and the unattached list a number of valuable officers, who should be kept in touch with the militia by giving them something to do every other year. Canada had raised at headquarters a medical corps second to none in the world. That had been shown in South Africa, for they had only been landed there with the Mounted Rifles, when they were put at once to the most severe test possible, and he had received a cablegram from Col. Evans stating that they had acquitted themselves with the greatest possible credit. (Cheers.)

Lieut.-Col. Biggar was now in England taking an army service course, and when he returned an efficient army service corps would be organized. When all these things had been done, said the Minister in conclusion, we would have in Canada a force amply sufficient to protect the country from any trouble within, and with the aid of the Mother Country, to do its part in successfully resisting any foreign invasion. (Applause.)

All the militia estimates were passed.

New Post Office Bill.

Hon. Wm. Mulock introduced his Postoffice Bill. The bill applies to messengers, packers, letter carriers, porters and sorters. In their case the civil service examination has been done away with. Instead of a yearly salary a per diem allowance will be substituted. Instead of waiting for nine years to reach the maximum salary, half that time would be all that was necessary. A superintendent of city postoffices would be provided for in the bill. The first one to fill the position would be George Ross, assistant postmaster of Toronto.

There was no discussion on the first reading.

The House adjourned at 11.30.

Those who have used Laxa-Liver Pills say they have no equal for relieving and curing **Constipation, Sick Headache, Biliousness, Dyspepsia, Coated Tongue, Foul Breath, Heart Burn, Water Brash** or any disease or disorder of the stomach, liver or bowels.

Mrs. George Williams, Fairfield Plains, Ont., writes as follows: "As there are so many other medicines offered for sale in substitution for Laxa-Liver Pills I am particular to get the genuine, as they far surpass anything else for regulating the bowels and correcting *stomach disorders.*"

Laxa-Liver Pills are purely vegetable; neither gripe, weaken nor sicken, are easy to take and prompt to act.

"CROSS CREEK"
LEHIGH COAL
Still in the Lead.

Also First-class Hardwood for sale at

Fitzgerald's
Brock Street. Phone 111.

A ONE-TIME CANADIAN.

Detained Pending Investigation into Female Pupil's Death at Detroit.

Detroit, April 11.—Prof. Joseph M. Miller, a music teacher, formerly of Woodstock, Ont., where his parents now reside, was arrested yesterday in connection with one of the most brutal murders of recent years, which occurred before midnight Wednesday night. Carrie M. Jennett of 119 Wabash avenue, a daughter of James R. Jennett, a cabinet maker, the victim of the tragedy, was a pupil of Miller. Blood was found on the professor's clothing, and when an explanation of it was asked, Miller fainted. He was revived, but fainted again when being taken to the cell.

Miss Jennett was stabbed and pounded to death. Her throat was cut from ear to ear, a knife was thrust into her brain behind the ear and a dent in her forehead showed that she had been clubbed.

Last night a blood-stained hatchet was found by the police in the drawer of a table in Miller's kitchen. A towel was found in the kitchen also with what are supposed to be blood stains on it. Miller simply insists that he knows nothing of the murder.

THE CHILDREN, HEAVEN BLESS THEM!

Are They Frail, Restless and Nervous?

PAINE'S CELERY COMPOUND

Will Make Them Vigorous, Healthy, Bright and Happy.

As a rule, parents are to blame if their children are puny, weak, nervous and irritable. The little ones may be well clothed and fed, yet still be sadly neglected from a physical point of view.

It should be remembered that the children inherit many of the troubles that parents suffer from Thousands of little ones are subjects of nerve troubles, a condition inherited from father or mother. This nervous condition begets irritableness, bad temper, headache, indigestion and stomach derangements. Such children need the best and most intelligent care, or they will grow up in misery and disease.

Give the little ones Paine's Celery Compound for the next few weeks, and note well its fortifying effect on the nervous system; watch the growth in muscle and flesh.

Thousands of thankful letters have been received from glad fathers and mothers who have had their dear ones perfectly restored to health and strength by Paine's Celery Compound.

Mr. Robert D. Templeton, Winnipeg, Man., says: "I take great pleasure in recommending your Paine's Celery Compound for all children's troubles. Our little girl was very sick a short time ago, and we had to call in a doctor, who said he could not prescribe anything better than your Compound."

ELECTRIC LIGHT

Can be put in your house at small expense, even though it is not wired for it yet.

WIRING.

Installed by our system, means a clean, safe job; no plaster broken, or decorations spoiled, but the wires concealed in the walls in a through way, worklike manner, and subject to the approval of the Fire Underwriters.

FIXTURES.

We handle the lastest productions of the leading manufacturers, thus assuring you thorough satisfaction, both in quality and design. Our shades are from the latest foreign importations.

At this season our prices are particularly close. Have your electrical work done during house-cleaning time.

MacPHERSON & ALDRICH,
Dealers in Everything Electric.
Telephone 386. 422 George Street.

Enlarged Pictures and Groups

My work combines the qualities of Permanence, Artistic Posing and Natural Likeness.

When you're ready for a sitting make your appointments with

LENDRUM Only Ground Floor Studio Charlotte Street.

Ontario Bank
PETERBOROUGH.

Special attention to the collection of Sale Notes.
Interest allowed on deposits.
CHAS. McGILL, General Manager, JOHN CRANE, Manager.

Easter Confectionery
—AT—
LONG BROS.

Fancy novelties in Easter Eggs and Chickens from Japan and China, Chocolate Hens, Baskets, Animals, Birds, etc.

Special makes of Fine High-class Confections for the Easter trade.

Children's Aid Society
(Incorporated by Act of Legislature, 1893)

Information requested. The informants name kept strictly private.

GEORGE COCHRANE, Agent.
Office—Division Court Buildings. Hours—11 to 12. Children for adoption.

If You Could Look

into the future and see the condition to which your cough, if neglected, will bring you, you would seek relief at once—and that naturally would be through

Shiloh's Consumption Cure

SHILOH cures Consumption, Bronchitis, Asthma, and all Lung Troubles. Cures Coughs and Colds in a day. 25 cents. Guaranteed. . . . . .

Write to S. C. WELLS & Co., Toronto, Can., for free trial bottle.

Karl's Clover Root Tea purifies the Blood

Ostermoor Mattresses

Are rapidly replacing the more expensive hair mattresses. Their **comfort, purity** and **durability** make them the favourite high-class mattress in the market. Beware of imitations.

Prices for large sizes, **$14.00** to **$15.00.**

Sole Agents for Peterborough.

E. B. CLEGG & Co.
Furniture and Undertaking.

R. U. INSURED.

IF NOT, CALL AT 433 GEORGE STREET AND SECURE THE PROTECTION WHICH YOU REQUIRE IN AN INSURANCE POLICY.

OLD AND RELIABLE COMPANIES REPRESENTED

LOWEST RATES AND LIBERAL SETTLEMENTS.

1902 CALENDARS FOR EVERYBODY

DAVIS, THOMPSON & CO.
General Insurance Agency,
433 GEORGE STREET - - - - PHONE 40

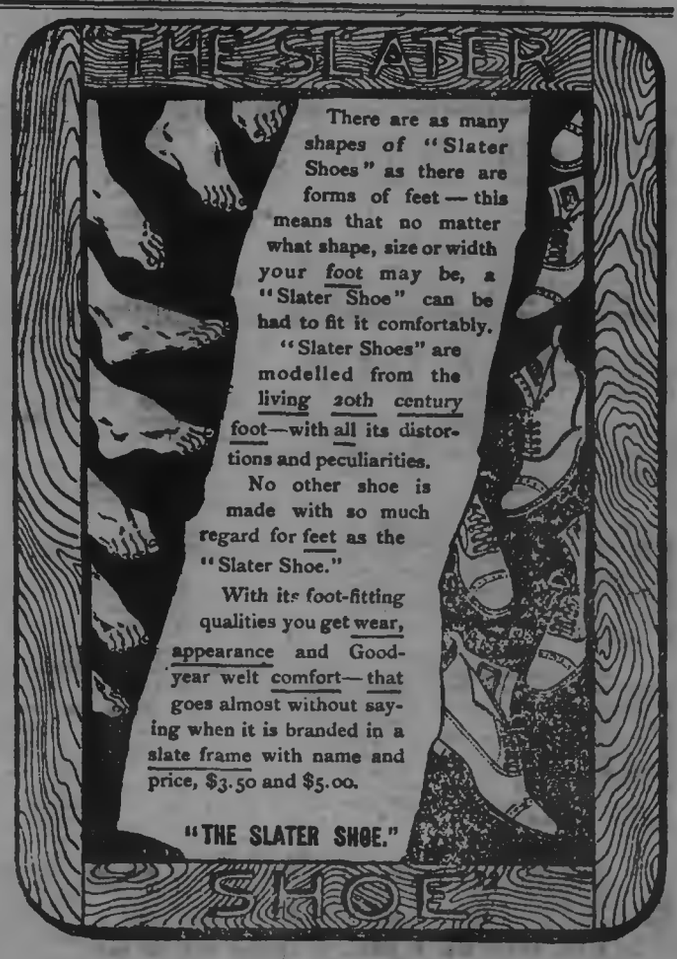
THE SLATER
There are as many shapes of "Slater Shoes" as there are forms of feet — this means that no matter what shape, size or width your foot may be, a "Slater Shoe" can be had to fit it comfortably.
"Slater Shoes" are modelled from the living 20th century foot—with all its distortions and peculiarities.
No other shoe is made with so much regard for feet as the "Slater Shoe."
With its foot-fitting qualities you get wear, appearance and Goodyear welt comfort—that goes almost without saying when it is branded in a slate frame with name and price, $3.50 and $5.00.
"THE SLATER SHOE."
SHOE

R. NEILL, Sole Local Agent.

LIFE ASSURANCE WRITTEN 1901 BY CANADIAN COMPANIES:

COMPANIES.	Net Premiums Received.	Amt. of Policies new and taken up.	Total Assurance in Force.
Sun Life of Canada	**$ 2,577,374**	**$10,834,298**	**$62,450,931**
Canada Life	2,476,251	7,078,350	83,635,160
Confederation	1,051,319	2,619,697	33,152,085
Mutual of Canada	998,619	3,758,452	31,718,032
North American	922,935	5,150,567	28,243,502
Manufacturers	920,484	5,023,401	27,145,000
Federal	428,206	2,281,710	13,058,778
Great West	421,965	3,224,595	13,415,599
Imperial	395,170	3,197,500	11,236,700
London	271,726	1,618,105	6,503,558
Excelsior	135,291	1,034,373	4,422,233
Dominion	120,706	841,090	5,427,124
Royal Victoria	94,248	1,099,405	2,701,456
National	80,058	1,378,755	2,580,745
Northern	75,929	1,267,500	2,769,870
Home	73,351	690,174	2,561,196

The above Figures are taken from the Insurance and Financial Chronicle, Montreal.

More Good Boot News!

We think every man, woman, boy and child in Peterborough ought to buy their Spring Footwear at **COUGH'S. WHY?**

BECAUSE we believe those who buy here fare better than those who don't.

BECAUSE our assortments are so complete that no one need be disappointed.

BECAUSE quaiities in material as well as making, are free from all that is second-class and unworthy.

BECAUSE values here are all the best in town.

The proof is easy. Come and judge for yourself.

FAULTLESS HATS.

You're pretty well posted on Hats from Gough's. You get just what you want **cheaper** than anywhere else in town. That's another feather in our cap.

GOUGH BROS.

TULLY & MERRELL, Managers.

EASTER TERM
AT THE
Peterborough Business College
TUESDAY, APRIL 1st.

A good time to enter either the Commercial or Shorthand Department.

WM. PRINGLE,
PRINCIPAL.

Ladies

Before ordering your new Spring Hats call and have your hair arranged to suit the new hat. Latest styles in Combs and Hair Ornament just in.

MRS. JAS. BYRNE
Ladies' Hair Works, - - - 424 George St

Daily Examiner.

FRIDAY, APRIL 11, 1902.

High Tea and Sale.

The Ladies' Aid Society of St. Paul's church, intends having a High Tea and sale of useful articles on May 6th.

Don't miss the Grand Street Parade of the Star Minstrels at 12 o'clock noon to-morrow. 2d

Provincial Day.

Next Sunday, April 13th, will be Provincial Day at the Y.M.C.A. The men's meeting at 4.15 p.m., will be addressed by Mr. T. J. Wilkie, District Secretary, representing the Provincial Committee. A large attendance of members and all young men is expected.

Our Amateur Minstrels.

The parade of the Star Amateur Minstrels at noon to-day attracted a big crowd and reflected a great deal of credit on the boys who presented quite the appearance of professionals. There will be another parade at noon to-morrow. The public are reminded of the matinee at 2.30 to-morrow afternoon.

Acknowledgement.

The Committee of Management of the Peterborough Protestant Home gratefully acknowledges the following donations for the month of March. Mrs. Burnham, Toronto papers; E. F. Mason & Co., bread; Miss S. Miller, reading matter; Mrs. Geo. Brown, clothing and reading matter; Murray street Baptist church, cake.

Union Meeting.

A union meeting of the Mark street, Charlotte street and George street Epworth Leagues will be held in the George street school room on Monday evening, April 14. An address on the Referendum will be given by Mr. H. P. Lindsay, and the present situation of the temperance question fully discussed. A short musical programme has been arranged, and it is hoped that there will be a large attendance of the members and friends of the different societies.

Great Sale of Groceries.

Having purchased the stock of groceries, provisions, etc., of H. F. Kidd, 353 George street, at a fraction on the dollar, I will commence a great sacrifice sale of the entire stock, on Saturday morning, April 12th. The stock is all practically new, clean and fresh, Mr. Kidd having been in business only a short time. Housekeepers will have a rare opportunity of buying their regular household supplies much below regular prices. Everything must be sold. Come early Saturday morning. E. F. Mason & Co. dwtf

Y. M. C. A. Membership Banquet.

The Social Committee met on Wednesday evening last and reported matters well in hand for the banquet on the 17th inst. Mr. Colville has written to say that he will be here sure. Five hundred invitations have been sent out, members only being invited. If any have been omitted it must be charged to oversight. Members can procure tickets at the following places: Connal & Son's, Macdonald's and Madill's drug stores, Sanderson's jewelry store, the office of the Y.M.C.A., or from any member of the committee.

SUNDAY SCHOOL RALLY

Held in George Street Methodist Church Last Night—The Speakers.

There was a fair attendance at the Sunday School Rally last night in George street Methodist Sunday School. The chair was occupied by Mr. T. W. Robinson, president of the Association, and the proceedings opened with devotional exercises conducted by Rev. Mr. Crossley.

Mr. G. W. Mulligan rendered a vocal selection, which was followed by an address on Sunday School work by Rev. J. P. Wilson. He first touched upon the duties of the superintendent, but claimed that much of the success of the work depended upon the teachers. He spoke of Christ having been our first teacher, and referring to the methods of teaching, Rev. Mr. Wilson thought that we should have simplicity, should be well versed in knowledge of the scriptures and we should employ prayer.

Rev. Mr. Potter's address on "Financial Pledges" was well delivered. He urged that more support be given to the Provincial Association and he brought out many valuable suggestions as to the way in which the work might be carried on successfully.

Rev. Mr. Yule, speaking on the importance of Sunday School work, said, that it calls for all our energy and efforts. The Sunday School scholars of to-day are the future leaders in our work. Teaching is the highest vocation of the Christian work and two essentials are—Thorough preparation and experimental knowledge.

A hearty vote of thanks was tendered to the speakers, and the proceedings closed with prayer by Rev. Jos. Kilgour.

THE LATE H. L. BOYD.

His Remains Will be Shipped to Bangor Me., To-night.

The body of H. L. Boyd, who was found dead in room No. 20, Oriental Hotel, yesterday, will be shipped on the midnight C.P.R. express to-night to Bangor, Me. From the many telegrams that have been received from the firm of Chase & Co., Boston, in whose employ deceased was, and from his brother and wife, it would appear that the deceased's home was in Bangor. Instructions were forwarded to Mr. Graham to have the body embalmed and forwarded at once, and the bereaved wife telegraphed for particulars as to her husband's death, wanting to know if he was killed in a railway accident. His personal effects will be shipped with the body.

The physicians of the town who have inquired into the case express the belief that death was due to heart trouble.

WHO IS HE?

The following message was received in town yesterday:—

Bemdji, Minnesota,
County Sheriff, Peterborough;
Has Eugene McLaughlin any relative there? He is dead here. Answer.
W. F. STREET.

Ladies' Shirt Waists.

Some special offerings at C. G. Gemmell's, Charlotte street, in print shirt waists, in a variety of colourings, made of English print, and American percales, all fast colours, worth from 75c. to 85c., are to be cleared at about half price, 48c. Nobby, black Roman sateen button-at-the-back shirt waists — New York patterns — couldn't tell them from satin, if you're weren't told—they have such a sheen and lustre. To be sold this week at $1.50 and $2. See window display. C. G. Gemmell.

Two New Carriages.

Mr. R. H. Leary, Peterborough's wide-awake liveryman, has just added two more expensive vehicles to his already very complete outfit. This week Mr. Leary placed in his barn a handsome new three seated carriage with rubber-tired wheels, and all other modern improvements. The carriage is a beautiful specimen of the carriage builder's art, and is the product of the McLaughlin Carriage Co., of Oshawa. The second vehicle is a very handsome Victoria, made by Dickson of Toronto, and it will undoubtedly prove to be a popular conveyance, more particularly with the ladies. It is a decidedly nobby looking carriage. Mr Leary intends keeping nothing but the best.

SUCCESSFUL DINNER AND MUSICALE

At the Y. M. C. A. Hall Last Night,

GIVEN BY KING'S DAUGHTERS.

A Pleasant Social Affair—Programme Introduced Outside Talent—Miss Cochrane's Excellent Work.

Charity is a virtue of the heart, and not of the hand. Gifts and alms are the expressions, not the essence, of this virtue. That this is true was shown last night by the goodly number, especially of ladies, who braved the threatening weather to encourage, not only with alms, but by their presence, the members of that noble organization, the King's Daughters, in their efforts to be of service to the deserving poor of the town.

Those who attended were amply repaid. From six to eight o'clock dinner was served. Tastefully decorated tables were laid in the Board and Bible Class Rooms. The young ladies were very attentive and had anticipated every want of their guests. Over two hundred and fifty were served.

The musicale introduced several artistes strange to a Peterborough audience, among whom might be mentioned, Miss Bradley, soprano soloist of the Berkeley street Methodist church choir, Toronto; Mrs. W. Cartwright Allan, Millbrook; Miss Bell, of Keene.

Rev. J. C. Davidson, rector of St. John's church, acted as chairman, and Miss L. Cochrane, organist of the same church, proved to be a capable accompanist.

The programme opened with a piano duet by Mrs. W. Cartwright Allan and Miss Cochrane, which was faultlessly rendered, as was also a similar selection by the same ladies later on.

The next number introduced Miss Bradley, a young lady who is the possessor of a very pleasing soprano voice, and a graceful platform presence. "She Wandered down the Mountain Side," was the title of the selection. It so pleased her hearers that they demanded an encore. She kindly responded with "Mighty Lak' a Rose." Miss Bell's violin solos were well rendered, especially the second, "Annie Laurie," which was given very appreciative attention. That favourite vocal duet, "O, that we Two Were Maying," (Alice Smith), by Mrs. H. W. Johnston and Mr. H. Morphet, displayed perfectly blended voices. Miss Bradley's second appearance was warmly greeted. She rendered Addison Anderson's "O For a Day of Spring." To this as to her first number, the audience would be satisfied with nothing less than an encore.

Miss Cochrane's piano solo, "Valse de Fleur," proved that young lady to be an artiste of the first rank. She plays in an easy, unaffected manner—that quality to be found only in the true musician.

Mr. Morphett brought a pleasing programme to a close by a spirited rendering of that patriotic number, "His Majesty, the King."

To the King's Daughters, who were the promoters of the affair, much praise is due, and especially to Miss Cochrane, who appeared last night for the first time on a local concert platform, and on whose shoulders rested the responsibility for the programme. As a musician, this vivacious young lady acquitted herself in such a manner that on future occasions much will be expected of her.

The proceeds of this successful evening's work, which will net a snug sum, will be dispensed to the needy, irrespective of creed or colour.

MISS JESSIE MACLACHLAN.

What the Queen Thought of the Celebrated Prima Donna.

The following is a fac simile of Queen Victoria's letter to Miss Jessie N. Maclachlan, written by H. R. H. Princess Louise, at Her Majesty's request:

Balmoral Castle.

The Queen has desired Princess Louise to write and tell Miss Maclachlan how much pleased she has been to have heard her sing. Her Majesty admired both her voice and method of singing, and was delighted with the Scotch and Gaelic songs.

Miss Maclachlan will receive a bracelet sent from Balmoral, which is a present to her from the Queen, which Her Majesty hopes she will keep in remembrance of her visit there.

Many thanks to your husband for having sent me his charming song.

19th Oct., 1893.

Opera House, Tuesday evening, April 22nd. Reserved seats, 50c; a limited number of seats in the raise, 75c. Seats no won sale at Examiner office, Peterborough Bookstore, Alex. Gibson's, and Ormond & Walsh's drug store. Plan opens at Ormond & Walsh's drug store, Wednesday, at 2 p.m.

MR. WHITNEY IN TOWN.

Mr. J. P. Whitney, leader of the Opposition in the Ontario Legislature, and his first lieutenant, Mr. J. J. Foy arrived in town at noon to-day from Lindsay, and had dinner at the Oriental Hotel. They went down to Hastings on the 2 o'clock train.

While in town Mr. Whitney and Mr. Foy were called on by a number of the local Conservatives.

RECEIVED WITH THANKS.

To the Editor of the Examiner;

Dear Sir, — On behalf of my son, who is doing active service with the 2nd C. M. R. in South Africa, I wish to thank the Mayor and Town Council for a check for the sum of twenty five dollars.

JOSEPH CRANFIELD.
Peterborough, Ont.

Portland Cement.

Beaver, Star and Ensign—the most reliable brands. Special prices in large quantities. R. HICKS & CO., formerly Rathbun's, Bethune street, corner Murray. 'Phone 48.

MR. HAYS IN TOWN.

President Grand Trunk Officials Visited Peterborough This Morning.

Messrs. Charles M. Hays, President of the Grand Trunk Railway System; J. H. McGuigan, General Manager; F. H. Morse, 3rd Vice-President; J. W. Loud, Traffic Manager; Jas. Hobson, Chief Engineer; W. R. Tiffen, Superintendant; A. White, District Freight Agent, and several other officials were in town this morning. They came in per special train having been to North Bay on a tour of inspection of the Northern Division. None of the town officials were aware that the officials of the G.T.R. were coming.

Mr. Hays and his party engaged hacks and drove over the Cereal Company's property. They also went up the Lakefield line as far as Auburn. It is not known what to object of the visit was, but it apparently had something to do with the future of the Lakefield branch of the Grand Trunk System. The party left for Port Hope and will proceed east on the main line to Montreal.

Veal That is Veal!

Crowds of people have been visiting Kennedy's Meat Market to-day admiring a magnificent sample of veal which is displayed in the store. The calf was only three months old, and weighed over 300 lbs. Rolls of delicate looking fat decorate the thigh and flank to the thickness of three and four inches. The calf was a pure blood Durham, being only one remove from a thorough-bred, and was purchased by Mr. H. P. Kennedy from Mr Mr. William Stewart of Otonabee.

Cool Evenings.

You want some Butt's Cannel Coal for your grate, these cool evenings. R. Hicks & Co.

CANADIAN
...OR...
AMERICAN

If you want either Canadian or American Shoes, I have them.

I do not confine my stock to any one maker, but select the choicest and most popular lasts from both Canadian and U.S. manufacturers.

If you want George E. Slater's "Invectus" make or the Boston "Queen Quality," they're here for you. New Shoes constantly arriving.

J. T. STENSON

Agency for Waterman's "Ideal" Fountain Pen.

PETERBOROUGH BOOKSTORE

Agency for Butterick's Patterns. The Best

April 8, 1902.

Out-Door Sports!

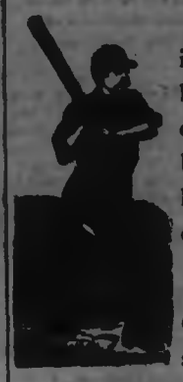

We are outfitters for every game in vogue in Canada. Each line is represented by a large and varied stock, and the fact that this department has been "on the go" from the beginning, is the best evidence that we are helping to cultivate out-door sports, and that our prices and goods are right.

We are special agents for Spaulding & Co., of New York, and are enabled to quote special net prices to clubs.

BASEBALL—Baseballs, Baseball Bats, Baseball Mitts, Baseball Masks and all requisites for the game.

LACROSSE—Lacrosse Balls and Lacrosse Sticks. Special Clock Cord Sticks, specially selected.

GOLF—Golf Clubs, Golf Balls, Caddie Bags, etc. The most particular player suited from our collection of clubs.

TENNIS—Tennis Racquets, Tennis Balls, Tennis Nets, Tennis Sets.

FOOTBALL—"Stratton's Special" Association Football and other requisites.

PING PONG—Our line of this new and exciting game is complete. The Goods are as low as the lowest. Ping Pong Bats, Balls, Nets, etc. Most popular makes.

CROQUET—Everything right up to date. Sets complete at varying prices.

A. H. STRATTON & CO.

The Peterborough Bookstore.

MOTH BAGS!

Furs of all kinds and woollen goods of every description kept perfectly free from moths when put away in these bags, which are made of fibre chamois made from spruce wood.

Guaranteed Perfectly Moth Proof.

A good brass coat hanger goes with each bag. Prices—**25c, 50c, 60c and 70c** according to size.

WILLIAM MADILL

Oak Hall Drug Store, Corner George and Murray Streets.

RICHARD HALL & SON

PETERBOROUGH'S MODERN STORE.

DO YOUR SHOPPING SATURDAY!

AT THIS STORE you will find many money-saving opportunities. Our list for this Saturday will be found particularly long, and you will find many items that will appeal to you as something you need right away. Be here Saturday at any time from eight o'clock in the morning till half past nine at night. Every department will be overflowing with bargains. Early buyers have the first choice, but in nearly every case quantities are large, so you can depend on getting advertised goods all day long.

BARGAIN NO. 1

400 YARDS PLAIN BLUE FLANNELETTE, a heavy make and lovely shade, 34 inches wide. Regular price 12½c per yard, on sale Saturday..... 8c

BARGAIN NO. 2

200 CURTAIN POLES, 5 feet long, oak, cherry and walnut finish, with wood ends, brackets and rings, slightly damaged. Regular price 25 cents to 40 cents each, on sale Saturday, complete, at..... 10c

BARGAIN NO 3

150 YARDS PILLOW COTTON, circular pillow cotton, 40 inches wide. Regular price 15c per yard, on sale Saturday at..... 11c

BARGAIN NO. 4

500 YARDS COTTONADE, pepper and salt patterns in the heaviest make. Regular price 22c a yard, on sale Saturday at, per yard..... 17c

BARGAIN NO. 5

250 YARDS UNION CARPETS, reversible and new colourings, 36 inches wide. Regular price 45 and 50c per yard, on sale Saturday at, per yard..... 33c

BARGAIN NO. 6

24 HONEY-COMB QUILTS, English made goods, good fair size and heavy makes. Regular price 85c each, on sale Saturday at, each..... 70c

BARGAIN NO. 7

200 WINDOW SHADES in light and dark cream and light and dark green, sizes 37 inches wide by 72 inches long. Regular price 35c each, on sale Saturday at, each..... 23c

BARGAIN NO. 8

160 LADIES' STRAW SAILORS, white, fancy straw, trimmed with black bands. Regular price 25c each, on sale Saturday at, each..... 23c

BARGAIN NO. 9

75 LADIES' BLACK SAILORS, in plain black straw, untrimmed. Regular price 25c, on sale Saturday at, each..... 15c

BARGAIN NO. 10

48 LADIES' CORSET COVERS in all sizes, from 32 to 40. Embroidery trimmed. Regular price 30c, on sale Saturday at, each..... 23c

BARGAIN NO. 11

1000 YARDS EMBROIDERY in both wide and medium widths, nice fine needlework. Regular price 10 and 12½c, on sale Saturday at, per yard..... 7c

BARGAIN NO. 12

100 LADIES' VESTS, cotton vests with long sleeves. Regular price 10c, on sale Saturday, each. 7c

BARGAIN NO. 13

320 YARDS BRUSSELS CARPET with ¾ borders to match. Regular price 90c and 1.00 per yard, on sale Saturday at, per yard..... 69c

BARGAIN NO. 14

10 DOZEN LADIES' EMBROIDERED HANDKERCHIEFS, good quality, pretty designs. Regular price 20c each, on sale Saturday at, 2 for..... 25c

BARGAIN NO. 15

20 DOZEN CASHMERE STOCKINGS, ladies' sizes 8½, 9 and 9½. The best 50c Cashmere Stocking in town, either plain or ribbed. Regular price 50c, on sale Saturday at..... 39c

BARGAIN NO. 16

7 TAILOR-MADE SUITS in navy blue and black, heavy serge, neat short jackets and plain gored skirt, unlined, with 9 rows of stitching round the bottom. An up-to-date suit in sizes 34 to 40. Regular price $3.50, on sale Saturday at..... $2.25

BARGAIN NO. 17

LADIES' DRESS GOODS, 200 yards, all wool homespun in light and dark Oxford gray, 54 inches wide, for making coats or skirts or separate skirts. Regular price 75c per yard, on sale Saturday, a yd 45c

COME WITH THE CROWDS ON SATURDAY TO THE BIG SIMCOE STREET STORE.

RICHARD HALL & SON

DIRECT IMPORTERS.
130, 132, 134 SIMCOE STREET

THE STORE THAT NEVER DISAPPOINTS

SEAMS
STAYS
STITCHES

THREE ESSENTIALS
—FOR—
GOOD GARMENTS.

SCARCELY a day but we receive new Garments for our Ready-to-wear Department. We claim the most up-to-date Department of its kind in town. Our increasing sales bear out our claim. We are showing—

NEW SUITS
NEW COATS
NEW BLOUSES
NEW UNDERSKIRTS
NEW TOP SKIRTS

A WONDER AT $1.48 !
Skirt of good Black Lustre, plain and figured, well made, well lined, worth $2.25 and $2.50—
Our Special Price $1.48

EXTRA VALUE AT $2.98
12 only Fancy Silk Blouses in colours of Cream, Black, Light Blue, Cell and Purple. Price of material
Only $2.98

SILK ETON AT $10.00
A new Black Taffeta Silk Eton, tucked all over, satin lined, beautifully made—
Price $10.00

CHILDREN'S PRINT DRESSES 38c TO $3.00
25 Different Styles—comprising the newest and best obtainable lines.

NEW . . . AMERICAN WRAPPERS
These Wrappers are strictly correct in style, fit and colourings—made of newest cloths, fit and finish simply perfect. Dark light and medium colourings. An early inspection of these is desirable, as the quantity is limited.
Prices 98c to $3.50

BLOUSES AT 25c
300 Print Blouses in natty designs and stripes, colourings of blues, reds, etc—
Price Only 25c

NOBBY SILK BLOUSES
Some very new designs and makes in these goods. The latest designs as they are procured in the fashion centres are here for your inspection.

NEW CHAMBRAY BLOUSES
These are strictly correct for the present season. We have them in a very large variety of colours and styles, plain and trimmed.
Prices From $1.75 to $3.00

NEW GOODS
Heavy Cloth Trimmed Skirt..... $3.75
Heavy Serge Trimmed Skirt $5 and $6
Heavy Cloth Trimmed Skirt.....$10 and $12.
Fine Silk Skirts.....$18 and $25

Cressman
385 GEORGE STREET. 'PHONE 171.

PRETTY HOSE!

Our stock of Hose, as all know, is always exceedingly well assorted, yet this year we surpass everything hitherto attempted in previous years. We have everything in hose—silk, cashmere and cotton open work, from 20c gradually up to $1.00. All the latest stripes, fads and fancies, Black Hose with bal. white and cashmere feet, Children's Pink, Blue, Cream and Red Socks and Stockings. See our Children's open work Hose from 20c up.

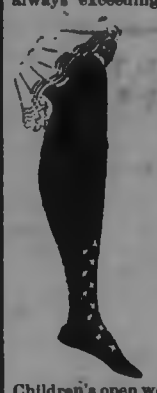

PORT HOPE KNITTING WORKS

WILL BUY IN BELLEVILLE.

Messrs. Dundas and Flavelle Bros. Will Extend Their Territory.

It is understood that Messrs Dundas & Flavelle Bros., of Lindsay, have decided to engage in the shipment of eggs, poultry, cheese, butter, etc., to the English market on a very extensive scale this season, and that they will establish an agency in Belleville for the purchase of the above products, that city being made the centre for operations, which will extend to all the villages roundabout. Mr. John Hart will have charge of the agency, and will remove to Belleville about the end of the month.

High-Class Wall Papers.

In wall papers we show only such designs as are peculiarly suitable for walls and ceilings. Some rooms we have seen covered with a material which in design and texture would look better on a chair. In bedroom and parlour papers we show carefully selected designs at prices which have not been equalled here before. A. H. Stratton & Co.

HIGH QUALITY BEEF AT REASONABLE PRICES.

Saturday all day we will sell our best quality beef at following prices:
Good Rib Roasts (shoulder) per pound..... 12 1-2c
Best Steaks, (shoulder) per lb 12 1-2c
Best Boiling Beef, per lb .. 7 to 10c
Flanks and Briskets, per lb.. 5 to 7c
Beef Shanks, per lb..... 2 to 2 1-2c
These Meats are strictly choice, and we guarantee satisfaction.

KENNEDY'S MEAT MARKET,
Phone 275.

NEWS NUGGETS.

—The Y.M.C.A. tennis courts are now in condition.

—An attempt was made in Lindsay on Tuesday night to wreck the fire hall.

—Alex. Murray, a Fenelon Falls hermit, was found dead in his bed at Ball Point on Wednesday.

—George street choir will hold their concert on the 9th of May, instead of on the 8th as previously announced.

—A pocket book was picked up on Simcoe street on Tuesday last. The owner may have the same by applying at the Examiner office.

—There will be preparatory service at St. Paul's church this evening at 8 o'clock. Rev. J. P. Wilson will preach. The session will meet at 7.30.

—There will be a preparatory service at St. Andrew's church this evening. Rev. Mr. Yule will preach. Communion will be dispensed on Sunday morning next.

—A number of boys were up in the Police Court this morning charged with doing damage to a fence belonging to Mr. Wm. Bell. They were discharged, the case not being proven.

—The King's Daughters wish to thank all those who assisted in connection with the dinner last evening. Mr. Mason, who supplied the coffee and Mr. Hamilton, who supplied the tea.

—Mr. J. H. Burnham has received a letter from Mr. J. S. Robinson, of the National Sanitarium Association, stating that the result of the effort to raise funds in Peterborough is being watched with interest.

—Mr. T. J. Parker's Bicycle and Repair Shop at the corner of Hunter and Queen street, is again in full swing. All orders promptly and satisfactorily attended to. A full stock of new and second hand wheels on hand. 30d61

—Alfred J. Jackson, an employee of the Dominion Malting & Brewing Company, is being tried in the General Sessions, Toronto, on the charge of retaining $18 collected for the firm from Chris. Harris, an Oshawa hotelkeeper. There are two other charges of the same nature laid against him.

—E. M. Singer & Co., have opened out a new supply store in the Dunsford Block, No. 352 Water street. A call will convince buyers that they can purchase drygoods, linens, made-up skirts, blouses, underwear, notions, fancy goods, jewelry, etc., at unusual reductions off regular store prices. A personal call is necessary to learn the extra values they are giving. Buying at close cash prices enables them to sell at closest figures. 3d

The Prize Sweet Pea Mixture.

This mixture contains the cream of the new and standard sorts, carefully proportioned, including all the finest varieties in cultivation. It can safely be said that there is no better sweet pea mixture in existance, no matter at what price or under what name it may be offered. Can only be had in town at Jos. H. Cobb's Aylmer street Greenhouses, corner of London street.

Coughs, colds, hoarseness, and other throat ailments are quickly relieved by Vapo-Cresolene tablets, ten cents per box. All druggists.

THE CALEDONIANS.

An Excellent Programme but a Small Attendance.

The Caledonian Concert Company's entertainment last evening, under the auspices of the Sons of Scotland, was unfortunately but poorly patronized. Those who were present, however, were more than delighted with the artists and the programme which they presented. Mr. Alf. Sturrock is an old favourite in Paterborough, and of course met with an unusually warm reception. His selections during the evening were all encored, and his last number is particularlyde - serving of mention. It was "Scots Wha Hae," and the spirited interpretion which Mr. Sturrock gave of it called forth, a most spontaneous burst of applause. Miss Ella Walker made a most favourable impression on the audience, as shown by the circumstance of her being recalled after every number. Her voice is a pleasing soprano of great range and under the most perfect control. It seemed peculiarly suited to Scotch selections. Pipe Major Angus Fraser in his piping and dancing was excellent. His dancing surpassed anything seen in that line here before, and his performance on the bag pipes was "beyond criticism." The Sons of Auld Scotia present invited a repeat number every time the Pipe-Major made his appearance. Mr. Cathcart Wallace proved himself a most accomplished accompanist, and gave several exquisitely rendered selections on the violin, which were fully appreciated, as shown by the unstinted applause which was so freely given. Mr. Wallace was greatly pleased with the Stanley piano which he used and this morning forwarded the subjoined unsolicited letter to Mr. Stanley:

Mr. Stanley,—
I have more pleasure than I can express in this short note to say how glad and happy I am to find that your piano is really away ahead of anything in Canada. The singing quality is not behind even the Callard & Callard Piano and the brightness of the upper notes is superb.

CATHCART WALLACE,
Caledonian Concert Co.

A tribute from one so capable of pronouncing judgment must have been a most gratifying endorsement of his instruments for Mr. Stanley to receive.

PERSONALS.

Mr. H. M. Wood, of Millbrook, was in town this morning.

Miss Marion Hall has been quite ill during the past week.

Mr. A. C. B. Poussette, of Toronto, is in town for a few days.

Mrs. Langfeldt will receive on the first and third Friday of each month.

Mrs. C. B. McAllister has returned from a visit to her parents in Renfrew.

Mr. W. H. Russell, reeve of Millbrook, has resigned his office owing to ill health.

Miss Maud Macfarlane and Miss E. M. Yenny leave to-morrow night per midnight train for South Africa.

Mr. Fred Byers, of Peterborough, has been appointed guard at the Central Prison, Toronto.

Mr. W. H. Walker has been chosen as the Liberal candidate in East Durham for the coming Provincial elections.

Rev. Mr. Wilson, of Knox College, who has been appointed assistant pastor of St. Paul's church, has arrived in town.

Miss Mabel Meehan and Miss Lottie O'Boyle, of Lindsay, have returned home after visiting with the Misses O'Brien, George street.

Mr. E. B. Edwards has been appointed a local representative of the University of Toronto, in the matter of the local examinations in music in connection with that institution.

Mr. George Stevens, the local Ash-King, has returned from a trip to New York, Boston and the Eastern States, where he has been engaged looking after his multifaries interests.

Lindsay Post—Rev. Father Phelan of Young's Point, was in town yesterday, and took part in the ceremonies in connection with the removal from the vault and final interment of the late Mgr. Laurent's remains.

Mr. J. E. Noble, of Peterborough, has been appointed engineer, steamfitter and plumber to the Asylum for the Insane, Toronto, in place of Mr. Trowern, resigned owing to advanced years. Mr. Noble will assume his duties on May first.

Prof. Shortt, of Queen's University, will lecture at the Fortnightly Club on "Trusts" on Friday, April 11th, in the Y.M.C.A. hall.

SPORTING PASTIMES.

GOLF.

All members of the Golf Club are requested to bear in mind that beginning the first week in May there is to be a contest for positions on the Club teams, one game on each of four successive weeks. Each member's position on the team, 1st or second, will depend entirely upon the total number of strokes taken in the best three out of four games played. It is therefore desirable that from now on every pleasant day be taken advantage of for practice at the links. The details of the revised rules will be published in a few days, and should be cut from the paper by each member for future reference.

BASEBALL.

The Sporting Editor of the Examiner is in receipt of the following report of the re-organization of the Coal Heavers' Baseball Club for the season of 1902. Manager McClellan says that he will vouch for its authenticity and thereby relieve us of any responsibility in that regard.

The annual meeting of the Coal Heavers' Baseball Club, held in the parlours of the Oriental Hotel, last evening, was very largely attended by local baseball enthusiasts and plans for the coming season were discussed. It was decided to cast in their lot with a local league if one was formed, but if not they will be open to meet all-comers throughout the province, and the baseball fans can look forward to seeing some of the fastest ball that has been witnessed on a local diamond.

Letters of regret at their inability to be present were read from Lionel King, Sam Reade, "Fish" Riley and "Scuddy" Phalen, and wishing the club every success in the future.

The treasurer then read his report, which showed the club to be in a flourishing condition financially.

If the report of the treasurer was encouraging the report of games was announced as even more so. This announcement called forth rounds of applause and the secretary had a good opportunity to collect his nerve. On finding himself able to resume he read as follows:

Games played..... 28
Games won..... 28
Games lost..... 0
Runs scored..... 279
Runs scored against... 27

The election of officers was then proceeded with:

Hon. Pres.—Sam Reade.
Pres.—Dan McCabe.
1st Vice-Pres.—Chris Graham.
2nd Vice-Pres.—Dr. Scott.
3rd Vice-Pres.—J. Mulhall.
Manager—A. J. McClellan.
Sec.—E. S. Clarry.
Treas.—H. Rush.
Committee — F. Whitcroft, J. Conners. W. Parnell, K. Dillon, C. Earle, J. Guerin, H. Dunsford, W. Meagher.

The committee was vested with the power to add to the number as the season advances and consistent with victories.

The election of captain was left over until after the first week of practice.

The question of grounds was the next business and the proposition of Mr. Thomas was accepted, and the team will have the pleasure of playing on one of the finest grounds in Canada.

Mr. Thomas assured the meeting that the erection of the club house and grand stand would be proceeded with immediately.

It having been learned that Sam Reade was expected to be given a trial by Toronto, Eastern League, it was unanimously resolved that such ability and self-confidence could not go unrewarded and it was decided to invite Mr. Reade to town at his earliest convenience and present him with some tangible souvenir as a token of the appreciation of the prominence he has given the club by his entry into such fast company.

The meeting then adjourned for one week, when they will meet the representatives of other clubs and have the local situation discussed.

Junior members of the Y.M.C.A. are asked to attend a meeting at the building to-morrow morning at 10 o'clock, called for the purpose of organizing a junior baseball club. There are four or five junior teams in town which should compose an A1 league. Senior school boys please take notice.

Toronto Telegram.—Pat Mulhall, who has been pitching in some of the State leagues, has decided that there is more money to be made at home than abroad. For this reason Patrick will return to Cobourg, where he will pitch for the local team this season. By the way, don't forget that all who play with or against him may be professionalized.

T. A. S. ATHLETICS.

A meeting of St. Peter's T.A.S. Athletic Club was held on Wednesday evening, when it was decided to hold a smoker on Wednesday evening, 23rd April. A committee was appointed to make the necessary arrangements, and an excellent programme will be presented.

TENNIS.

The Lindsay lawn tennis club has organized for the year with the following officers:

Patron and Patroness — Dr. and Mrs. McAlpine.
Hon. Pres. — Wm. Dundas.
Pres. — G. H. Hopkins.
Vice-Pres. — E. P. Whalley.
Sec. — Fred Begg.
Treas. — Peter Kennedy.
Executive Committee — Messrs. L. V. O'Connor, C. D. Dyke, Dr. E. A. Totten and O. Hamilton.
Auditors — Dr. E. A. Totten and J. Low.

THE KENNEL.

Dr. D. C. King has sold his fine Great Dane to an Akron, Ohio, fancier. The dog won a great many prizes while in the doctor's possession.

LACROSSE.

The London News in reviewing the outlook for various kinds of sport in the Forest City this summer says:

"Lacrosse, too, is coming to the front, and of all the good games played by good men, lacrosse is the best. It is the national game of Canada, and we as Canadians owe it to ourselves to get a move on and learn the rules and principles of the pastime. The men who are behind the game in this city are good people, as are the men of the entire Canadian Lacrosse Association.

"There is one thing that we in London should strive to preserve, and that is peace and harmony upon all occasions. We have had our little troubles in hockey and football, and we should dig deep with the spade of forgetfulness and bury the past. London men are good sports, and in the Canadian lacrosse senior series they will have an excellent opportunity to demonstrate this fact. The smoother machinery runs, the better the results obtained. Let us remember this in lacrosse matters this year."

Alderman James Davidson of Ottawa, has an excellent plan by which lacrosse clubs not now in the senior lacrosse league might obtain admission thereto.

To give these clubs a chance, Ald. Davidson proposes the plan he has been advocating for years, viz., the formation of an intermediate league in conenction with the senior league, the rule laid down that the wineurs of the championship in such league should enter the seniors nex season, while the tailenders in the seniors would drop back into the intermediate ranks, and remain there until such time as they again win the intermediate championship.

Ald. Davidson stated that at the next meeting of the Capital executive he purposes moving a resolution on these lines and should it carry there he will then prepare a motion for the Capital representatives to move at the annual meeting of the senior lacrosse league to be held in Montreal on the 12th of August.

No Deaths Have Resulted

From consumption where the patient was not first afflicted with a common cough. This ought to warn people to take Four T's, the great guaranteed cough cure, which cures coughs in 24 hours, the worst colds in two days, and is the only positive cure known for bronchitis and pneumonia. Large bottles 25c. at Ormond & Walsh's drug store.

FOR SALE.

$1200.00 will buy a Two Storey Brick House, in good locality. Terms to suit purchaser. Apply to
H. C. STABLER, 804 George St.

One Phase OF THE New Woman

It is quite the thing just now to make sport of the aggressiveness of the new woman, but there is one thing that the new woman is fitting herself to do, for which she must be commended, and that is, either to earn her own living or to implement her ordinary income. If the inclination of the new woman is towards independence and freedom from restraint, it is equally in the direction of improvement of her condition and betterment of her surrounding. In various honourable ways she earns money without resorting to drudgery. The Song of the Shirt has no place in her vocabulary. She may work with her pen or her brush, or her voice or her musical touch may be made to contribute to her creature comforts; but by far the larger number of women of all ages and in various walks of life earn their livelihood, in part or in whole, from the skilful employment of their needle. Knowing how to do it is the great secret, and every lady of ordinary intelligence can learn how to do the most artistic and elaborate crocheting, knitting and embroidery by following up the simple lessons in the Corticelli Home Needlework Magazine. The spring number of this admirable quarterly is now ready for delivery, and, like its predecessors, is a marvel of usefulness and beauty, and furnishes valuable instructions in the art of French lace embroidery, modern lace making, embroidered shirt waists, new centrepiece designs, crocheted purses and bags, etc.

The magazine is profusely illustrated in coloured and black prints, and is sold for 10c a number or 25c per annum. Address

CORTICELLI SILK CO., Limited, Publishers,
St. Johns, P.Q.

THERE ARE MANY REASONS

Why Henry & Co. are able to hold the continuous custom of Peterborough's best people.

The highest grade of Family Groceries, Wines, Ales, etc., at the closest prices, is one reason.

Courteous treatment—perfect cleanliness and order—conscientious effort to give customers precisely what they ask for, are other reasons.

A little Good Ale or Porter is as good a spring tonic as anyone could take. If we didn't keep it Good we wouldn't sell it.

HENRY & CO.
Family Grocers and Wine Merchants, Opposite the Opera House, George Street.

Pure Maple Syrup

—We have received a small
—quantity of Pure Maple
—Syrup from Quebec, which
—is guaranteed free from
—adulteration.

30c per Quart

E. F. MASON & CO.
GROCERS,
429 and 431 George St., Peterborough

STYLISH BOOTS!

For the most stylish and up-to-date Boot in town, look at the display in Kylie's window. Best Canadian and American makes.

Ladies' Boots 98c up to $4.00.
Men's Boots, 75c up to $3.00.

Order your Spring Footwear from us. You will be pleased with it. Custom work and repairing.

KYLIE'S
CITY SHOE STORE.
139 Hunter Street, next Mitchell's Grocery Store.

Carpet Cleaning.

Wheel is now running. The prices are reasonable.

E. COURTNEY, Jr.
Deliver at Residence, Ashburnham.

Dr. T. Pepham McCullough
EYE, EAR, NOSE AND THROAT.
OFFICE:
Corner George and Murray Sts.
Peterborough.

$50,000 TO LOAN

In First Class Real Estate Securities at lowest rates of interest. Apply to

JOHN HAGGART,
AUCTIONEER.

JAMES McLEAN,
CONVEYANCER
Issuer of Marriage Licenses, Insurance, and Real Estate Agent.
MOUNT PLEASANT, ONT

THE BEEHIVE
"WHATEVER WE DO, WE DO IT WELL."

BLACK SATANNA WAISTS!

Just now is perhaps the most appropriate time for Black Satanna Waists, and a glance at our stock will show you how well we have prepared for it, both in values and quantity. Even with the cheapest Waist we have, there is a style and get up about it that gives it quite a

DISTINGUISHED AIR.

No. 1—Black Satanna Waist, group of fine tucks in front and plain back..... $1.00

No. 2—Black Satanna, unlined, clusters of fine tucks in front and back, tucked sleeve, fancy cuff and collar, front and cuff trimmed, with fancy buttons, Special value..... $1.25

No. 3—Black Satanna, fitted lining, six clusters of fine tucks in front and five in the back, giving that smooth fit to the back and dip front, which is so characteristic of the latest American cut garments..... $2.00

No. 4—Handsome Satanna Blouse, black, lined, tucked all over in fine tucks, sleeve tucked to puff at wrist, fancy collar and cuff, trimmed with fine buttons..... $2.50

Also other lines at $4.00, $5.00, etc.

A full assortment of Ladies' Black Underskirts, some exceptionally good values, from $1.00 to $3.00.

The early buyer always gets the best selection.

TRY ONE OF OUR DRESS PATTERNS.

Germs, Germs.

We hear a great deal about them these days, and rightly too; for they are the direct cause of whooping-cough, diphtheria, scarlet fever and other diseases of childhood. When any of these are in the neighborhood, you should use Vapo-Cresolene. Every evening purify their sleeping rooms with this perfectly safe remedy. It is so easy to prevent the disease in this way. For whooping cough and croup, the doctors say it is a perfect specific. 13

Vapo-Cresolene is sold by druggists everywhere. A Vapo-Cresolene outfit, including the Vaporizer and Lamp, which should last a life-time, and a bottle of Cresolene, complete, $1.50; extra supplies of Cresolene 25 cents and 50 cents. Illustrated booklet containing physicians' testimonials free upon request. Vapo-Cresolene Co., 180 Fulton St., New York, U.S.A.

Recommended and sold in Peterborough by H. H. Edmison, druggist.

"Consider the lillies, How they grow."

FAVORITE EASTER FLOWERS

Springtime is Flower time as well as Millinery time. Our Floral Novelties for early Spring are gorgeously effective in fringed, frilled and ruffled and plain flowering loveliness.

Magnificent Lilies.
Exquisite Carnations.
Luxuriant Stocks.
Beautiful Begonias.
Hardy Potted Plants, Ferns and Palms.
Ornamental Plants and Cut Flowers for Church Decorations.

WEST-END GREENHOUSES

495 Park Street (at residence of Mr. G. M. Roger.) Telephone 21A.

A. BLADE, Manager.

RAILWAY TIME TABLE.

Canadian Pacific.

East	Arrive	Depart
Norwood, Havelock, Ottawa Montreal	4.45 p.m.	11.33 a.m.
Indian River, Norwood, Havelock	7.12 a.m.	7.20 p.m.
Norwood, Havelock, Kingston, Ottawa, Montreal, Portland, Boston	5.15 a.m.	12.33 a.m.
West		
Toronto, London, Detroit, Chicago	11.38 a.m.	5.15 a.m
Toronto and intermediate	7.20 p.m.	7.12 a.m
Toronto, London, Detroit, Chicago	12.33 a.m.	4.45 p.m
Toronto, North Bay, Port Arthur, North West	11.38 a.m.	4.45 p.m.

Grand Trunk.

Lindsay, Midland, North Bay, Toronto	11.37 a.m.	8.20 a.m.
London, Detroit, Chicago	9.00 p.m.	5.30 p.m.
Port Hope, Rochester, Cobourg, Belleville, Kingston, Brockville and Montreal, Bowmanville, Oshawa, Toronto and west	5.36 p.m.	11.40 a.m
Port Hope, Cobourg, Trenton, Napanee, Kingston, Brockville, Montreal	8.15 a.m.	9.10 p.m
Hastings, Campbellford, Madoc	8.10 a.m.	8.20 a.m.
Belleville, Napanee, Kingston, Montreal	8.05 p.m.	2.00 p.m
Lakefield local	9.35 a.m.	8.25 a.m
Lakefield local	4.00 p.m.	1.30 p.m
Lindsay local	7.30 a.m.	9.15 p.m

CANADIAN PACIFIC

SETTLERS' ONE-WAY SECOND-CLASS EXCURSIONS

—TO—

Kootenay and Pacific Coast Points.

PETERBOROUGH

To Nelson, Trail, Rossland, Greenwood, Midway, B. C., Vancouver, Victoria, New Westminster, B. C., Seattle and Tacoma, Wash., and Portland, Ore.,

$43.55.

Tickets on Sale March 1st to April 30th inclusive. Proportionate rates to and from other points. Also reduced rates to points in Colorado, Idaho, Utah, Montana, Washington.

Manitoba and Canadian North-West

Will leave every Tuesday during March and April, if sufficient business offers.

For tickets and full particulars apply to your nearest Canadian Pacific Agent or to A. H. Notman, Asst. Gen. Pass. Agent, Toronto.

GRAND TRUNK RAILWAY SYSTEM

SPECIAL COLONIST EXCURSIONS

DURING APRIL 1902, TO

California, Washington, British Columbia, Oregon, Utah, Idaho, Colorado, Minnesota, North and South Dakota

points. Through fast trains daily, close connections. Tickets limited to continuous passage in each direction. For further particulars, apply to

W. BUNTON, Up-town Agent.
M. C. DICKSON, District Passenger Agt.

A. KENNEDY. DONALD M KERCHER, V.S

Kennedy & McKercher

CENTRAL LIVERY STABLES and VETERINARY INFIRMARY

Everything up-to-date in the Livery Line. When you want a Rig of any kind for any occasion, ring us up.

Office of DR. DONALD McKERCHER, Veterinary Surgeon and Dentist. Calls promptly attended to day or night. Horse and Cattle Medicines always in stock.

No. 198 Hunter Street, West of Oriental Hotel. Telephone 278.

BOERS ACCEPT TERMS

Peace Arranged, Says Unofficial Report From Pretoria.

BRITISH CONDITIONS AGREED TO

The Terms Cabled to the Boer Agents in Europe—A Despatch to the London Financier and Bullionist—A Confirmatory Central News Telegram—Mr. Rutherford Harris' Latest News.

London, April 11.—The Financier and Bullionist publishes a despatch from Pretoria this morning declaring that the Boer leaders have accepted the British terms, that peace has been arranged, and that the terms of peace have been cabled to the Boer agents in Europe.

Other unconfirmed statements of a similar character were in circulation in London last night. It is said that Frederick Rutherford Harris, ex-secretary of the British Chartered South Africa Company has received a telegram to the same effect, but nothing of any official or really reliable nature concerning the matter is known.

The Central News is informed that a telegram was received in London this morning from Pretoria, saying that Mr. Steyn and Generals Dewet and Botha had agreed upon terms of peace. The telegram indicates that the British terms have been accepted, and that peace has been arranged.

In the Commons.

London, April 11.—The War Secretary, Mr. Brodrick, in the House of Commons yesterday, referring to the press advices from South Africa, said that Schalkburger, Reitz, Lucas Meyer and Jacob had been joined at Klerksdorp by Gen. Botha, and added that Steyn, Dewet and Delarey and three other members of the late Orange Government arrived at the same place yesterday.

No communication, Mr. Brodrick further said, had been received from the Boer leaders except regarding the safe conduct of the participators in the conference.

The Colonial Secretary, Mr. Chamberlain, added the information that no limit had been fixed for the expiration of the safe conducts. These will be extended as long as the negotiations are in progress, after which the delegates would be allowed to return to their respective districts without hindrance.

Made Known Soon.

Pretoria, Wednesday, April 9. — President Steyn of the Orange Free State, Secretary of State Reitz of the Transvaal, Acting President Schalkburger of the Transvaal and Gen. Lucas Meyer, Commander - in-Chief of the Orange Free State forces, passed through Kroonstad, Orange Free State, Sunday, April 6, on their way to Klerksdorp, Southwestern Transvaal, where General Botha, the Transvaal Commander-in-Chief, arrived Monday, April 7. It was expected that Generals Dewet and Delarey would attend the conference to take place there. It is understood that the Boer leaders are fully possessed of the British peace terms, and that the conference then assembling was to enable the leaders to discuss these terms thoroughly. It is expected that the final decision of the burghers will be made known soon.

Hotel Reserved For Them.

London, April 11.— The London Times in its second edition yesterday publishes a despatch from Klerksdorp, dated Wednesday, April 9, announcing that Acting President Schalkburger and other members of the Boer Government arrived there by train April 6, and that messages were sent out inviting President Steyn and Gen. Delarey to come in and meet them. While awaiting a reply Gen. Schalkburger and his party were occupying a hotel which had been reserved for their use.

Now at Klerksdorp.

Klerksdorp, Transvaal Colony, Wednesday, April 9.—Mr. Steyn and Generals Dewet and Delarey, with their staffs, arrived here at noon to-day and are quartered in the town.

A Breakfast Dish After Your Own Heart.

Thousands are now enjoying what they long wished for; the same enjoyment and luxury may be yours every morning—a breakfast after your own heart.

A breakfast dish after your own heart means physical and mental benefits. The true breakfast dish guaranteeing the blessings of health, is Malt Breakfast Food, delicious, appetizing, easily digested, strengthening and invigorating.

Malt Breakfast Food has a direct influence on the brain as well as the body. While it keeps the blood pure and at normal temperature, it also acts as a brain nutriment, imparting clearness and power.

Malt Breakfast Food which has so quickly captured the hearts and palates of young and old as a breakfast food, is as far ahead of all the ordinary grain foods of the day as the diamond is superior to cheap glass. Try a package; your grocer sells it.

B.C. Iron Companies Combine.

Vancouver, B.C., April 11.—The amalgamation of ten iron manufacturing firms in British Columbia was effected last evening. The concerns are in Victoria, Vancouver, Ladysmith, Nanaimo and Westminster. The work of the province will be distributed among the different plants according to ability to handle it.

Life Insurance for Fifty Cents.

Anyone wishing to insure themselves against heart, stomach, kidney or liver troubles, can do so by taking Merrill's System Tonic. This wonderful medicine combines the blood building properties of iron with the blood purifying and nerve toning properties found in herbs—skilfully compounded by a reliable druggist. 50 doses for 50c. Sold at Ormond & Walsh's drug store.

HAIGHT & FREEZE CO.

(Established 1880. Head Office: 53 Broadway, N.Y.)

STOCKS, BONDS, GRAINS, COTTONS

PETERBOROUGH BRANCH OFFICE
387 WATER STREET.

W. F. NELSON, Manager.

Commission orders solicited for large small accounts, for cash or moderate margin.

Send for a Daily Market Letter.

We are the only licensed U. S. Brokerage Corporation in business by permission of the Royal Government of the Province of Ontario.

MARKET REPORTS.

Grain Markets Are Steady—Uncertainty of Crop Report Restricts Chicago Trading—The Latest Quotations.

Thursday Evening, April 10.

Liverpool wheat futures are quoted ¼d lower to-day and corn futures ¼d to ½d lower. Paris wheat closed to-day 5 to 10 centimes lower.

The uncertainty of the government crop report retarded business at Chicago to-day. May wheat closed ⅝c below yesterday; May corn gained ⅛c and May oats lost ⅛c.

The government crop report issued this afternoon places winter wheat at 78.7. A higher percentage was generally looked for.

LEADING WHEAT MARKETS.

Following are the closing quotations at important wheat centres to-day:

	Cash.	May.	July.
New York	....	78⅛	78
Chicago	71⅛	71⅝	72½
Toledo	79	79	74⅝
Duluth, No. 1 Nor	71⅛	71⅛	72
do., No. 1 hard	74⅛	....	....

BRITISH MARKETS.

Liverpool, April 10.—(12.30 p.m.)—Wheat, firm. Corn, steady. Lard, 48s 6d.

Liverpool—Close—Wheat, spot firm; No. 1 Cal., 6s 2d to 6s 2½d; No. 2 R.W., 5s 11½d to 6s; No. 1 Northern spring, 5s 11½d to 6s 2d. Futures, quiet; May, 5s 11⅛d sellers; July, 5s 10⅝d value. Maize, spot firm. Mixed American, old, 5s 2⅝d to 5s 3d; new, 5s 2⅛d to 5s 2⅜d. Futures, dull; May, 5s 0⅛d value; July, 4s 11d value; Oct., 4s 11d value. Flour, Minn., 17s 9d to 18s.

London—Close—Wheat, No. of cargoes arrived off coast since last report, 1; on passage, buyers and sellers apart. Parcels No. 1 hard, winter, on passage, 29s 9d paid; parcels No. 2 club Calcutta, April, 30s 3d paid. Maize, on passage, firm but not active. Flour, spot, Minn., 22s.

Paris—Close—Wheat, tone quiet; April, 22f; Sept. and Dec., 20f 40c. Flour, tone quiet; April, 26f 55c; Sept. and Dec., 26f 35c.

Antwerp—Wheat, spot steady; No. 2 R. W., 17½f.

TORONTO ST. LAWRENCE MARKET.

Grain—		
Wheat, white, bush	$0 72	$0 73
Wheat, spring, bush	0 68	....
Wheat, red, bush	0 69	....
Wheat, goose, bush	0 66	....
Peas, bush	0 84	....
Beans, bush	1 00	1 25
Rye, bush	0 58	....
Barley, bush	0 54½	....
Oats, bush	0 47	0 47½
Buckwheat, bush	0 53	....

TORONTO FARM PRODUCE.
Wholesale.

Hay, baled, car lots, ton	$10 15	$10 50
Straw, baled, car lots, ton	5 00	5 75
Potatoes, car lots, per bag	0 55	0 58
Butter, dairy, lb. rolls	0 18	0 19
Butter, tub, lb	0 15	0 16
Butter, creamery, lb. rolls	0 22	0 23
Butter, creamery, boxes	0 20	0 21
Butter, bakers' tub	0 12	0 13
Eggs, new-laid, doz	0 12½	....
Honey, per lb.	0 09	0 10
Chickens, per pair	0 50	0 75
Turkeys, per lb	0 14	0 15
Dressed hogs, car lots	7 25	7 50

TORONTO HIDES AND WOOL.

Hides, No. 1 green	$0 07	to 0....
Hides, No. 2 green	0 06	....
Hides, No. 1 green steers	0 08	....
Hides, No. 2 green steers	0 07	....
Hides, cured	0 07½	....
Calfskins, No. 1	0 09	....
Calfskins, No. 2	0 07	....
Deacons (dairies), each	0 55	0 60
Sheepskins	0 70	0 80
Wool, fleece	0 13	....
Wool, unwashed	0 07	....
Tallow, rendered	0 05½	0 06

TORONTO LIVE STOCK.

The run of live stock at the cattle market was light, 38 car loads all told, consisting of 686 cattle, 500 hogs, 257 sheep and lambs, with 50 calves.

Export Cattle—Choice loads of heavy shippers are worth $5.75 to $6; medium exporters, $5 50 to $5.65; light exporters at $5 to $5.25 per cwt.

Export Bulls—Choice heavy export bulls sold at $4.40 to $4.70; light export bulls at $3.75 to $4.25 per cwt.

Export Cows—Export cows sold at $4.40 to $4.75 per cwt.

Butchers' Cattle—Choice picked lots of butchers' cattle, equal in quality to best exporters, 1100 to 1150 lbs. each, sold at $5.25 to $5.50; choice picked lots of butchers' heifers and steers, 925 to 1025 lbs. each, sold at $4.85 to $5 per cwt.; loads of good butchers' sold at $4.85 to $5.25; loads of medium butchers', $4.25 to $4.60; inferior butchers' cows, at $3.50 to $4.25 per cwt.

Exporters and Butchers', mixed—Loads of mixed butchers and exporters sold at $4.75 to $5.25 per cwt.

Feeders—Feeders' steers, weighing from 900 to 1000 lbs. each, sold at $4 to $4.90 per cwt.

Stockers—Well-bred, thrifty young steers, 400 to 600 lbs. each, sold at $3.30 to $3.60 per cwt.; steers, 700 to 800 lbs. each, sold at $3.75 to $4 per cwt.; off-color, ill-bred steers and heifers sold at about $3 to $3.25 per cwt.

Milch Cows—Eight milch cows and springers sold at $35 to $45 each.

Calves—Fifty veal calves sold at $2 to $10 each, or from $4 to $6 per cwt.

Lambs—Yearling lambs sold at $4.50 to $5.85 per cwt.

Spring Lambs—Spring lambs are worth $2.50 to $5 each.

Sheep—Prices steady at $3.50 to $4 per cwt.

Hogs—Best select bacon hogs, not less than 160 lbs. nor more than 200 lbs. each, off cars, sold at $6.15 per cwt.; lights at $5.90 and fats at $5.90 per cwt.

MONTREAL LIVE STOCK.

Montreal, April 10.—There were about 350 head of butchers' cattle, 350 calves, 50 sheep, 30 spring lambs offered at the East End Abattoir to-day. A considerable number of cattle, sheep, spring lambs and a large number of calves were sold here yesterday. The butchers turned out in large numbers and trading was fair, considering the extremely high prices which had to be paid for cattle, being one quarter of a cent per lb. above the high prices paid here on Monday. Prime beeves were sold at from 5¾c to 6¾c per lb.; medium stock, from 4¾c to 5½c per lb., and common stock and milkmen's strippers, at from 3½c to 4¼c per lb. Prime large bulls sold at from 4¾c to 5c per lb. Calves sold at from $1.50 to $8 each. Old sheep sold at from 3½c to 4c per lb.; yearlings, from 4½c to 5c per lb., and the spring lambs at from $2.25 to $4.50 each. A lot of four very good spring lambs were sold a few days ago at $6 each. Fat hogs sold at from 6c to 6¼c per lb., weighed off the cars.

EAST BUFFALO CATTLE MARKET.

East Buffalo, April 10.—Cattle—Receipts, light, strong and all sold; veals, tops, $6.25 to $6.50; fair to good, $5.50 to $6; common to light, $4.75 to $5.25.

Hogs—Receipts, 2800 head; fairly active and 5c higher; yorkers, $7.15 to $7.20; light, do., $7 to $7.15; mixed packers, $7.15 to $7.20; choice heavy, $7.20 to $7.25; pigs, $6.75 to $6.85; roughs, $6.40 to $6.65; stags, $4.25 to $5.

Sheep and Lambs—Receipts, 9200 head; sheep and yearlings, steady to strong; lambs, dull and lower; choice lambs, $7.10 to $7.15; good to choice, $7 to $7.10; culls to fair, $5.75 to $6.90; sheep, choice, handy wethers, $6.15 to $6.35; common to extra mixed, $5.50 to $6; culls and common, $3 to $5.25; heavy export ewes, $5.65 to $5.85.

FRUITS OF DEVELOPMENT.

Premier Ross and His Colleagues Astonished at the Evidences of Growth, Progress and Prosperity at the Soo.

Sault Ste. Marie, April 11.—This "rising city of the west," as it was aptly described last night, was honored yesterday as perhaps no place outside the capital of the Province has ever been honored. That it had within its limits at one time Premier Ross and five of his Ministerial colleagues and Hon. A. F. E. Evanturel, Speaker of the Legislature for the past seven years, was a tribute to the growth as if by magic of the "Soo" to a city of 12,000 people by an industrial development unequalled in rapidity in the history of Canada. The visit was the climax of the Ministers' observations of the results of the development policy in new Ontario, and, though a careful inspection of the industries established by Mr. Clergue has been deferred until to-day, enough had been seen to open wide with astonishment the eyes of every member of the party. It was with the greatest delight and surprise that Premier Ross listened to Mr. Clergue yesterday, when he said that the original expenditure of $4,000 contemplated on a pulp mill here had been increased to beyond $20,000,000 already laid out on the Canadian side, and that, as the great capitalist put it, there is still $15,000,000 in the treasury to be invested on this side. It was therefore with great satisfaction that the Ministers heard and saw the evidences of prosperity, and as they faced the splendid audience last night pointed to the success of the Government's policy, and indulged with confidence in predictions of the greatness which will soon and surely come to the "Soo." The speakers did not fail to refer to the opposition of Mr. Whitney to the pulp concessions of the Government, and the grant to the Algoma Central Railway, the latter being the basis upon which the industries depend so largely.

At the meeting in the evening there were present probably 800 people. The chair was filled by Mr. Nelson Simpson, beside whom sat Premier Ross and his five colleagues, Hon. A. F. E. Eventurel, Mr. C. N. Smith (Liberal candidate), Mr. D. M. Brodie of Massey and Mr. C. F. Farwell, ex-M.P.P. The hall was decorated with mottoes, flags and bunting, amid the former being: "Welcome"; "Remember Ross, the builder of New Ontario"; "Develop natural resources." "Vote for Smith."

Plenty of Nerve.

Loss of flesh often means loss of force. It takes plenty of nerve force to carry on the work of flesh making. Scott's Emulsion brings with it new nerve strength and rich nourishment.

Suppress the League.

Belfast, April 11.—The Evening Telegram of this city says it believes Lord Londonderry, at a meeting of the Conservative Association of Belfast to-day, will announce that the Government decided at Monday's cabinet meeting on a firmer policy in Ireland, including the suppression of the United Irish League.

Collapse of the Nerves.

Strange, Dizzy Feelings, Sleepless Nights, Head Felt as Though It Would Burst, Thought She Would Lose Her Mind—A Remarkable Cure by

DR. CHASE'S NERVE FOOD.

If you have been discouraged in seeking a cure for nervous exhaustion or prostration, the case of Mrs. C. H. Jones of Pierceton, Que., will interest you. Hers was a severe case, but is a fair example of what thousands of women are enduring, with the belief that they can never be cured.

Mrs. Jones describes her case as follows:—"For several years I had been gradually running down in health, and growing weaker and weaker. I did not know exactly what ailed me, for strange, dizzy feelings would come over me. I got a terrible fright, and it so unsettled my nerves that shaking spells would come over me, and I could not keep my feet still, and finally I had to keep the bed most all the time.

"The doctor said I had nervous prostration, and though I took his medicine from fall till spring, I did not improve in health, and could not read or sew. I would lie awake at nights and often would not get more than five or six hours' sleep in a week. My head, felt as though it would burst, and I thought I would go out of my mind.

"An uncle from New York visited me at this time, and told me of what an awful time he had gone through with his nerves. He said that he always had more faith in Dr. Chase than in any other physician, and was cured by the use of Dr. Chase's Nerve Food. I began using this preparation, and improved from the first. Altogether I used five boxes, and it has done me more good than I ever thought medicine could do. My health is better in every way than it has been for many years, and my nervous system is strengthened and invigorated.

"I might add that I have also used Dr. Chase's Kidney-Liver Pills, with excellent results."

Dr. Chase's Nerve Food cannot fail to benefit any man, woman or child who is pale, weak or nervous. It contains in condensed form the most potent restoratives of nature. It does not stimulate or give false hope, but gradually and thoroughly builds up the system and effects permanent cures. Like Dr. Chase's Ointment and Kidney-Liver Pills, this preparation has the endorsement of physicians and people alike in all parts of this continent. It is the standard treatment for weakness of blood and nerves. 50 cents a box, 6 boxes for $2.50, at all dealers, or Edmanson, Bates & Co., Toronto. 7

DOCTORS' OPINIONS.

VIN MARIANI

"MARIANI WINE"

"May be taken indefinitely, as it never produces bad results." "It strengthens the voice, while at the same time the entire system." "Good effect is immediate and lasting; is absolutely harmless."

"It is not only the most effective of all Tonics, but at the same time the most agreeable to the taste."

"Vin Mariani is unequalled in cases of Nervous Depression, Melancholy, Brain Exhaustion, Fatigue and Sleeplessness."

AT ALL DRUGGISTS. AVOID SUBSTITUTES.

STEAM FITTING AND PLUMBING

Every description of Heating, Plumbing, Steam and Gas fitting work done in a first-class manner and at very reasonable charges. Estimates given, plans furnished, and fittings supplied for closets, lavatories, baths, sinks, pumps, etc. Repairs in every branch of the business promptly and carefully done so as to save expense to those who employ me. A full assortment of pipe and fittings kept in stock and supplied at low prices. Ring up 'Phone 388, and your orders will be promptly attended to.

R. J. G. SUTHERLAND.
326 George Street, Peterborough

Life Funds

FOR INVESTMENT.

CANADA LIFE ASSURANCE CO.

ESTABLISHED 1847.

HON. GEO. A. COX, President.

Invested Funds over $24,000,000.00.
Annual Income over $3,000,000.00

Money to loan in large or small sums upon any terms of repayment at from 4 to 5½ per cent, interest

All kinds of Life Insurance and Annuity Contracts at the most favourable rates, consistent with Absolute Security.

For further information apply to

A. A. COX, Manager.
Company's Office—Hunter Street, Peterborough. Next Door to the Canadian Bank of Commerce.

The Toronto Savings and Loan Company

HEAD OFFICE:
437 George Street, Peterborough.

3 1-2 per cent. interest allowed on deposits from day of deposit to day of withdrawal, repayable on demand

4 per cent. paid on debentures issued from 2, 3 or 5 years. Money to loan at lowest current rates.

Open every Saturday afternoon.

W. G. MORROW, MANAGER

Peterborough, March 14th, 1902.

Mrs. G. Vinette's Hair Preparation

Cures Baldness, Gray Hair, Irritation of Scalp Eczema, Removes Dandruff. Restores Grey Hair to Natural Colour, Stops Falling Out, etc. Guaranteed in all cases. References if required.

Residence, 339 Reid Street, north of Wm Hamilton Mfg. Co's Works Peterborough.

D. BELLEGHEM

Leading Undertaker,

Can be found day or night at his Warerooms Hunter street, or at his residence, adjoining his Warerooms. Telephone communication.

E. B. CLEGG & CO.

Undertakers and Funeral Directors.

Warerooms 427 George Street, or residence 8 Class, 295 Stewart Street.

Careful and experienced attendance night or day. Telephone communication.

M. McFADDEN

Undertaker and Dealer in Every Description of Furniture.

HUNTER STREET WEST.

Wightman & Scott

DENTISTS.

For Painless Extraction

Vitalized Air (Gas); also Local Anæsthetics.

OFFICE—186½ Hunter street.

BRANCH OFFICES:

LAKEFIELD.—Every Tuesday and Friday—Over Burgess Drug Store.

OMEMEE.—Every Thursday. Next to Ivory Bros.' Store.

DENTISTRY

CONSULT—

DR. CHAS. NEILL

Dental Surgeon.

All Modern Appliances and Anæsthetics.

OFFICE—Corner of George and Hunter streets over H. H. Macdonald's Drug Store, Peterborough. Telephone 75

DENTIST.

DR. R. F. MORROW,

Master of Dental Surgery and Gold Medalist

OFFICE—In his old stand, over China Hall corner of George and Simcoe streets.

DENTIST.

DR. M. A. MORRISON,

Master of Dental Surgery and Honour Graduate of Trinity University

OFFICE—Bank of Commerce Building, Hunter street, Peterborough.

D. N. CARMICHAEL

M. D., C. M., L. R. C. P.

Special attention given to Diseases of Women and Surgery.

OFFICE AND SURGERY—Corner of Brock and Water streets, Peterborough. Telephone 239

POUSSETTE & McWILLIAMS

Barristers and Solicitors, 370 Water Street Money to lend at lowest current rates. A. P. Poussette, K.C. R. F. McWilliams, L.L.B

O'CONNELL & KERR

Barristers, Solicitors, etc. 194 Hunter street, two doors west of Post Office, MONEY TO LOAN. Francis D. Kerr. Daniel O'Connel.

R. E. WOOD

Barrister, etc. Office.—Bank of Commerce Block, Hunter Street. MONEY TO LOAN.

STRATTON & HALL

Barristers, Solicitors, etc., Peterborough, Ont Office—Corner of Hunter and Water Streets, over new Bank of Commerce. W. A. Stratton, K.C., L.L.B. R. R. Hall.

E. B. STONE

Barrister, Solicitor, Notary, Conveyancer, etc Office.—Ground floor, 274 Water Street, MONEY TO LOAN.

W. H. MOORE

Barrister, Solicitor, etc. Office—Over Bank of Toronto, on George Street, Peterborough, Ont. MONEY TO LOAN.

DENNISTOUN, PECK & STEVENSON,

Barristers, Solicitors and Notaries. Office—417 Water St. MONEY TO LOAN. E. A. Peck. R. M. Dennistoun. A. Stevenson

EDMISON & DIXON.

Barristers, Solicitors, etc. Corner of George and Hunter streets, Peterborough. Geo. Edmison. A. E. Dixon

HALL & HAYES.

(Successors to Dennistoun & Hall.) Barristers, Solicitors and Notaries Public, Hunter street, Peterborough, next to the English Church. Money to loan at lowest rates of interest. E. E. D. Hall. Louis M Hayes

W. BLACKWELL

Architect and C. E. Plans and estimates made on Churches, Public Buildings and Dwelling Houses. Buildings Superintended and Patents applied for. Heating and Plumbing a specialty. Office—372 Water Street, nearly opposite the Ontario Bank, Peterborough

MONEY TO LOAN

On Farm, Town and Village Property, at lowest rates, on easiest terms of payment.

STRATTON & HALL, Barristers

OFFICE:—Over New Bank of Commerce

MONEY TO LEND.

5 Per Cent. on First-class Town and Farm Securities only.

ROGER & BENNET,

Barristers, Solicitors, etc., No. 82 Water St. Peterborough. Telephone No. 182.

G. M. ROGER. J. W. BENN

Liquor License Act.

Information of any infraction of the Liquor License Act, within the West Riding, Peterborough, forwarded to me at Peterborough with the town side name and address of the sender will be treated with confidence and acted upon promptly.

GEORGE COCHRANE
License Inspector West Peterborough

SECONDHAND SMOKES.

Selling Cigar Stubs Is a Lucrative Business In Naples.

Buying and selling cigar stubs is a large and lucrative business in the city of Naples, and many persons are engaged in it. Some of them have little stalls or shops near the docks, the arsenals and the manufacturing establishments where workingmen are in the habit of passing to and from their tasks. Others, with less capital, have little stands at street corners, a board laid across a saw horse, upon which their stock in trade is displayed, while the petty dealers in this line of business exhibit their stock in little piles upon the sidewalk, sometimes not even a newspaper being under them.

The supply comes from the cafes, restaurants, hotels and other public places. Men and women pick over the garbage heaps and the dust boxes, and boys run up and down the pavements in front of the hotels early every morning looking for "snipes." Some of the restaurant and cafe keepers sell the privilege of picking up the cigar stumps in their places to dealers, and the proceeds amount to a considerable sum during the year. In other places it is one of the perquisites of the head waiter.

Some of the stubs are taken to factories, where they are cut up and manufactured into cigarettes and smoking tobacco, but the greater part of them are sold to the lower classes of workingmen, sailors and dock wallopers, who smoke them in their pipes. At the entrance of the navy yard, which is upon one of the most frequented streets in Naples and in a very conspicuous place, half a dozen of these secondhand cigar dealers can be found when the men are coming out of the gates at the close of their day's work. The employees are not allowed to smoke inside, and their wages do not permit them to indulge in the luxury of cigars or even smoking tobacco at first hand, so, for a centissimo, which is the smallest coin imaginable—one-fifth of 1 cent—they buy a cigar stub, crumble it up in their hands and cram it into their pipes.

Queer Freaks of Flowers.

"Why is it," complained the man with a grouch to a restaurant keeper yesterday, "that you fellers hardly ever have any flowers in your old joints?"

The hash founder looked up. "Flowers won't live in restaurants," he said. "The smoke and odor of the cooking seems to smother them, and they never thrive. I've tried it dozens of times, and always with the same result. Put flowers in a saloon, though, and they grow and bloom in splendid shape. The tobacco smoke, I suppose, serves as a fumigator, and the fumes of the liquor apparently stimulate them. If you want to make a success of flowers, put them in a grogshop. To stunt or kill them a restaurant is the best ever."

Dogs In Patagonia.

In northern Patagonia a reward is offered for the extermination of the dogs that overrun that part of the world. The ancestors of these wild dogs were a pair of tame collies which were taken over by a Scotsman straight from his native heath. The animals have retained their natural instinct in connection with sheep, but instead of guarding them they prefer killing them; hence the farmers have always to be prepared for the sudden advance at any time of a strong herd of the wild creatures hungering after mutton.

Carlyle's View of Aprons.

Carlyle in his "Sartor Resartus" was able to find a deep philosophy in aprons. "Aprons are defenses against injury to cleanliness, to safety, to modesty, sometimes to roguery. From the thin slip of notched silk (as it were, the emblem and beatified ghost of an apron) which some highest bred housewife has gracefully fastened on to the thick tanned hide girt around him with thongs, wherein the builder builds and at evening sticks his trowel, or to those jingling sheet iron aprons wherein your otherwise half naked Vulcans hammer and smelt in their smelt furnace, is there not range enough in the fashion and uses of this vestment?"

Reassured.

The Scotch have a story of a little lad who was desperately ill, but who, for all his mother's pleading, refused to take his medicine. The mother finally gave up. "Oh, my boy will die, my boy will die!" she sobbed. "He will not take the stuff that would save him."

But presently piped up a voice from the bed. "Don't cry, mother," it said. "Father'll be home soon, and he'll make me take it."

The Light on the Isle of Pharos.

The most famous lighthouse of antiquity stood on the isle of Pharos, off the city of Alexandria, in Egypt. It was one of the seven wonders of the world and was put up during the reign of Ptolemy Philadelphus. After standing up 1,600 years it was destroyed by an earthquake. It is understood to have been over 500 feet high.

A Clever Retort.

A legal dignitary who had risen from a humble rank of life was twitted by an opponent for "having begun life as a barber's boy." "It is true that I did so," was the answer, "and if you had begun in a similar station you would have remained there till the present day."

"The pitcher that goes often to the well is broken at last." There's a world of wisdom in that familiar proverb, and a sound application of it to disease, especially to such familiar forms of disease as coughs and colds. Singularly enough the very thing that ought to cause alarm is given as excuse for a feeling of safety. "It's nothing; only a cough. I've had it before." The fact that a cough recurs periodically should be warning enough to take it in time, for the most serious and disastrous of all maladies begins with a cough.

The use of Dr. Pierce's Golden Medical Discovery not only stops the cough but cures the cause. It cures obstinate, deep-seated coughs, bronchitis, weak lungs, hemorrhages, diseases which if neglected or unskilfully treated find a fatal termination in consumption.

Accept no substitute for "Golden Medical Discovery." There is no other medicine "just as good" for weak lungs.

"I was very sick indeed," writes Mrs. Mollie Jacobs, of Felton, Kent Co., Delaware, "and our family doctor said I had consumption. I thought I must die soon for I felt so bad. Had a bad cough, spit blood, was very short of breath, in fact could hardly get my breath at all some times. I had pains in my chest and right lung, also bad dyspepsia. Before I took your 'Golden Medical Discovery' and 'Pleasant Pellets' I was so weak I could not sweep a room, and now I can do a small washing. I worked in the canning factory this fall, and I feel like a new person. I believe that the Lord and your medicine have saved my life. I was sick over two years. I took thirteen bottles of the 'Golden Medical Discovery,' and four vials of Dr. Pierce's Pellets."

Dr. Pierce's Common Sense Medical Adviser, paper covers, is sent *free* on receipt of 21 one-cent stamps to pay expense of customs and mailing *only*. Address Dr. R. V. Pierce, Buffalo, N. Y.

Blood Disorders

are simply kidney disorders. The kidneys filter the blood of all that shouldn't be there. The blood passes through the kidneys every three minutes. If the kidneys do their work no impurity or cause of disorder can remain in the circulation longer than that time. Therefore if your blood is out of order your kidneys have failed in their work. They are in need of stimulation, strengthening or doctoring. One medicine will do all three, the finest and most imitated blood medicine there is

Dodd's Kidney Pills

White Duck Awnings

Of the Best "Standard" Duck

Striped Awnings

Of the Newest American Patter

J. J. TURNER & SONS

Sail, Tent, Awning and Waterproof Goods Manufacturers.

PAINTING, PAPERING, ETC.

H. W. GREY

Is prepared to fill all orders for Painting, Papering, Decorating and Kalsomining, promptly and at lowest prices. Satisfaction guaranteed. Estimates cheerfully given. Get my prices if you have any work in our above lines to do.

Residence and workshop 510 Water street Telephone 217. Post Office box 178. d86-1y

Drink Calcutt's MEDICINAL PORTER

The Foamy, Creamy Elixir for Fall Gem-Hued and Bead-Studded Prized by All—Never Excelled

Jolly Gent—'Get on to my shape, my sober, slim friend. Calcutt's Lifey Porter will put beef and bulk on your bones.

The Calcutt Brewing & Malting Co.
LIMITED
PETERBOROUGH, ONTARIO.

GREY LIME

FOR SALE.

100 Jugs different sizes, Stove Lids and Legs, all sizes, 1200 ft. 3 in. Pipe, at 5c per ft, Rake Teeth, Neck Yokes, Bottles, Bolts Hinges, Shoes, Weights, Show Cases and other things too numerous to mention. Call and see what I have.

WOOD FOR SALE.

Highest cash price paid for all kinds of Scrap Iron.

GEORGE STEVENS.

Phone 273 P. O. Box 699

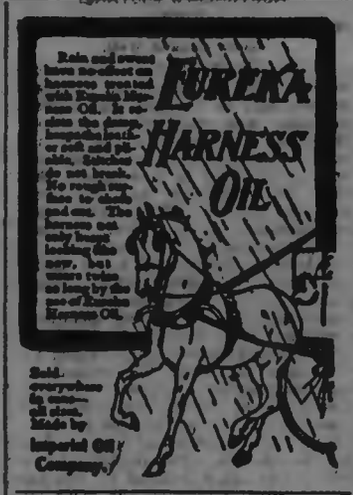

Rain and sweat have no effect on harness treated with Eureka Harness Oil. It renders the leather soft and pliable. Stitches do not break. No rough ends to chafe and gall. The harness not only looks better, but wears twice as long by the use of Eureka Harness Oil.

Sold everywhere in cans—all sizes. Made by Imperial Oil Company.

The Toronto General Trusts Corporation.

OFFICE AND SAFE DEPOSIT VAULTS

59 Yonge Street, Toronto.

Capital, ...	$1,000,000
Reserve Fund . . .	250,000

President:
JOHN HOSKIN, K.C., LL.D.
Vice-Presidents:
HON. S. C. WOOD, W. H. BEATTY, Esq
J. W. LANGMUIR, Managing Director.
A. D. LANGMUIR, Assistant Manager.
JAMES DAVEY, Secretary.

Authorized to act as Executor, Administrator, Trustee, Receiver, Committee of Lunatic, Guardian, Liquidator, Assignee, Etc.

Deposit Safes to Rent. All sizes and at reasonable prices. Parcels received for safe custody.

Bonds and other valuables Guaranteed and Insured against Loss.

Solicitors bringing Estates, Administrations, etc., to the Corporation are continued in the professional care of the same.

For further information see the Corporation's Manual

THE SUMMER HATS.

They Will Have Irregular Brims and Be Worn Off the Face.

The indications are that the fashionable hats next summer will be worn off the face. The edges will be very irregular, and the hat will be tilted a little to one side by means of a band of velvet bearing a big bow. Floral trimmings are to be much used, and the inevitable bow of lace or velvet will droop over the hair in the back.

The large plateau toques, when kept flat and slightly tilted to one side, are charming in front, but hideous in the back. The prettiest toques of this

CHIFFON HAT.

style are of chiffon, draped with lace and relieved here and there by touches of fur or velvet.

Wreaths of autumn leaves are combined with roses with very good effect. Large bows of wired lace are very smart on tucked black chiffon hats.

The proper thing for summer will be to have the hat match the gown, or at least repeat in some particular the leading color of the gown.

A smart hat of chiffon is shown in the cut. It is laid in soft folds both as regards the brim and the crown, which is low and flat. The hat is tilted to one side with a wide velvet band, which is hidden by a cluster of flowers. The hat is simply trimmed with a cluster of flowers and a drooping black velvet bow. JUDIC CHOLLET.

Napoleon at Work.

Napoleon had his particular mode of meditation and work. When he was not in council, he stayed in his study, talked to himself and sung or, like a child, cut the arms of his chair, then, suddenly rising up, would give the plan of a monument to be erected or of one of the great military movements which astonished the world.

An Interesting Problem.

A celebrated explorer was the lion of the evening at a certain party. His hostess said to him, "What is the most interesting problem of a north pole expedition?"

"To get back home," was the answer.

Her Perpetual Cry.

Jimson—He married a saleslady, you know.

Jameson—Yes.

Jimson—Well, the very next day she began calling, "Ca-a-sh!" and he says she has kept it up ever since.

Not Thirsty.

Lady—Have you given the goldfish fresh water?

New Servant—No, ma'am; they have not finished the water I gave them the other day.

Superstitions About Babies.

The Manx people believe that it will dwarf or wizen a baby if any one steps over it or walks around it. In some parts of England people bind the infant's right hand, so that it may have riches when it grows up. In Yorkshire a newborn babe is placed in a maiden's arms before being touched by any one else in order to insure good luck.

In South America a book, a piece of money and a bottle of liquor are placed before the infant the day it is one year old to ascertain its bent in life.

In Scotland a baby is considered lucky if it handles its spoon with its left hand, and it will be perfectly happy and successful if it has a number of falls before its first birthday. In the north of England, when a child is taken from a house for the first time, it is given an egg, some salt and a small loaf of bread and occasionally a small piece of money to insure it against coming to want.

How Oriental People Wash.

"European tourists in the east," said a traveler, "have before now remarked on the various degrees of dirtiness manifested by the oriental races. But their dirtiness is not only to be differentiated in degree, but also in kind. Your only partially civilized man is clean in spots. Civilization might be measured by the size and number of the spots until, in the perfect civilization, I suppose, it will be all clean spot. But different races put the spots in different places; so, observing this, there has grown up a saying among the Europeans in the east that the Chinese wash their clothes, but not themselves; the Japanese wash themselves, but not their clothes, and the Koreans wash neither. Were there nothing else to judge by, it might be a pretty question whether the Chinese or the Japanese are the more civilized."

Advice to Mothers.

If your little boy or girl comes home with a sore throat, the first thing to do is to rub the throat and chest with Polson's Nerviline. Don't be afraid to use Nerviline freely—a whole bottle full wouldn't burn or blister the tenderest skin. Rub in until all taken up by the pores, and just before the child goes to sleep give him a glass of hot water into which 30 drops of Nerviline has previously been stirred. This is a sure, pleasant and speedy cure. Large bottles 25 cents.

Old Greek Coins.

The oldest of Greek coins have the figure of a horse on them.

Coffee Blindness.

The Moors are inveterate coffee drinkers, and a medical writer states that their sight begins to fail at the age of forty or forty-five, and many are blind at fifty. The number of blind in the streets of Fes is impressive, and excessive use of coffee is always given as the cause.

At the Change of Life.

This trying period in Woman's life usually comes between the ages of forty and fifty years and is marked by irritability, headache, dizziness, irregular monthlies, fitful appetites, forebodings of evil, palpitation of the heart and constipation. Dr. Chase's Nerve Food is above all a woman's medicine, because it helps her safely through this trying period. It enriches the blood, strengthens the nerves, regulates the functions of the feminine organs and tones and invigorates the whole body.

His Various Vocations.

One of the old time darkies on being asked how he was making out replied in this fashion:

"Well, suh, times is mighty tight wid me, but I manages ter make a livin' by doin' a little plowin', a little votin' an a little baptizin'!"—Atlanta Constitution.

"This gives life to thee" (
VIN MARIANI
—Shakespeare.

Mutual Attraction.

Dorothy—What became of that bashful man and bashful girl you were telling me about?

David—Oh, I introduced them, and in three weeks they were engaged.

It is just as well to make the best of everything when you can't help it, but you can try to give a little assistance at first.

ABSOLUTE SECURITY.

Genuine

Carter's Little Liver Pills.

Must Bear Signature of

Brent Good

See Fac-Simile Wrapper Below.

Very small and as easy to take as sugar.

CARTER'S LITTLE LIVER PILLS.

FOR HEADACHE.
FOR DIZZINESS.
FOR BILIOUSNESS.
FOR TORPID LIVER.
FOR CONSTIPATION.
FOR SALLOW SKIN.
FOR THE COMPLEXION

Price 25 Cents. Purely Vegetable.

CURE SICK HEADACHE.

SURPRISE IS THE KIND OF SOAP THAT WORKS WELL AND WEARS WELL.
YOU MAKE THE BEST BARGAIN IN SOAP WHEN YOU BUY . . . **SURPRISE.**

THE ST. CROIX SOAP M'F'G. CO., - - - ST. STEPHEN, N.B.

THE IMPERIAL LIFE ASSURANCE COMPANY OF CANADA

ISSUES ONE OF THE MOST LIBERAL POLICY CONTRACTS, CONSISTENT WITH SAFETY AND EQUITY

W. G. MORROW, Agent

OFFICE—437 GEORGE STREET, Peterboro'

Our Bottled Ales are not carbonated—they are brewed from the finest malt and hops only, are fully matured in wood and bottle and are therefore pure and wholesome, as well as mellow and delicious.

ALL DEALERS.

Toronto Brewing Co
Simcoe St. Toronto

Place Your Orders for the

WHITE LABEL

MANUFACTURED BY

THE Dominion Brewery Co.
LIMITED

It is a pure extract of Malt and hops and in quality cannot be excelled by any other brand on the market. Is always in condition and ready for use.

For sale by F. J. R. Mitchell, Alex. Elliott, and W. Collins, Ashburnham

OUR BRANDS:

THE O'KEEFE BREWERY CO., TORONTO, Limited

WHEN WE REPAIR A WATCH IT GOES

It not only "goes," but it keeps time. It runs regularly, and is guaranteed by us for one year.

FROST'S

"DIAMOND HALL,"

249 George St., Peterborough.

STOCK MARKETS.

New York, April 9th.—Some one buying B.R.T. Why?

Ever since Lincoln's birthday last February B.R.T. after initial weakness for one morning on the famous $150,000,000 bond announcement, has been unusually strong, though more or less sluggish. A feature of the situation is the fact that public holdings of the stock through commission houses is remarkably small, in fact barely nothing, yet the shares present phenomenal strength. Some one is certainly accumulating these shares, and it looks as if the bond announcement was made with the view to facilitate the process by creating a bearish sentiment on the stock. It is generally known that the Long Island Railroad and its associate sound steamship line, the Montauk Co., are now in the hands of the Penna. road. It has been suggested by shrewd guessers that the same interests are working in B.R.T. B.R.T. could be run more cheaply by the Long Island than independently. Its proximity to the many shore resorts patronized by the people of the Metropolis, make it an attractive property. There is very little doubt but what the Penna. road is behind the Joy line of Steamers running between New York and Providence. If so, the consolidated will have run up against a snag in their endeavours to knock out the line by running cheap steamers against them. The Penna. has great plans for Long Island. The B.R.T. would prove useful. It is understood that a new Atlantic City will be part of the programme to be created at Long Beach. Despite a series of poor financial statements issued by the B.R.T., showing it under the present regime to be a long way from the dividend basis, the stock hangs persistently around prices. There is a nigger in the wood pile somewhere. We suggest buying the stock and holding for a good advance. It may be largely a blind pool tip, but the action of the stock under adverse conditions talks plainer than anything else. The public have not got it yet. It is strong and scarce with bad news. Then some important interests are in it. The constant bad news would indicate their desire to buy more. Were the stock below fifty, largely held by the public and weak, we would anticipate it was going lower. Experience would, however, declare otherwise.

LESSON DRAWN FROM RECENT MARKET.

New York, April 10.—As outlined in our letter of Monday, stocks proved a good purchase on the reactions. They will be good to buy on each reaction, in our opinion, for some time to come. The concession in the market was short lived—recovery followed speedily. Recessions, caused by profit taking, are vastly different from those caused by liquidation; the latter injures the market and creates distrust, while the former simply gets the market into a more healthy condition, strengthening the position in every way. An important lesson can be learned from the market of the forspart of the week, while it was forging ahead, dealings ran up to over a million shares per day. On the reactions, transactions fell off enormously. Fear or a desire to liquidate holdings would have increased, instead of decreased, activity upon the decline. The argument plainly indicates the splendid strategic position of the present market. Bear in mind that the principal participants in the current manipulation are just fresh from a successful profit making campaign in the wheat pit of Chicago. Winning speculators usually tackle new propositions with more vigour than those who have been subjected to recent losses, their likelihood of success is greater. At present, developments likely to check any rise are not permanent, those likely to accelerate it are, the only tangible reason for lower values which would at present be of any account would be bad crops. Indications as to crops. Indications as to crops are of the very best. Wheat prices and increased acreage amounting to about twenty per cent prove this. In purchasing stocks for a rise, one should not be frightened should prices not immediately soar, or even if they decline somewhat, people who would worry under such a state of affairs would be certain to lose money trading in Wall street. The race is not always to the swift, the patient man with cool judgment usually bags the profits. Select the better class of shares for trading purposes, stocks that pay dividends. They are ordinarily the best ones to carry. If they decline they will rise again. Never buy a stock which has no market and on which you cannot borrow money at your brokers.

HAIGHT & FREESE CO.

A SOIREE STORY.

He was an undertaker's man, greatly, very greatly, addicted to a dram. But they got Tam eventually sworn into a lodge and teetotalled. Tam was on the platform distributing testimony. "Yes, frens, I ken a big difference o' mysel' an' o' my pocket—very big. I've been three weeks noo teetotal, an' without exaggeration, I've saved as much as wad buy a braw brass-mounted coffin tae masel'. Yes, yes, an' if I'm three weeks mair teetotal I'll—I'll—need it."

Unmistakable Signs of Catarrh.

If you have a ringing in the ears, dropping in the throat, bad breath, headache, morning weakness, bad taste in the mouth—then it's catarrh. Use Catarrhozone Inhaler four times daily and erradicate the awful disease from your system. Catarrhozone kills the germs, heals the inflamed membranes, clears nose, throat and air passages by one application. Catarrhozone quickly remedies the head noises and deafness, prevents dropping and is warranted to absolutely cure all forms of Catarrh, Bronchitis, Asthma and Lung Troubles. Two months treatment costs $1; trial size, 25c. Druggists, or N. C. Polson & Co., Kingston, Ont.

Dr. Hamilton's Pills cure Headache.

For twenty-four years Vapo-Cresolene has been extensively used for all forms of throat and bronchial troubles. All Druggists.

MR. FOX EXPLAINS

Why He Voted Against His Leader, Mr. Whitney, Last Session.

Lindsay, April 11.—Messrs. J. P. Whitney and J. J. Foy were the principal speakers at a mass meeting held at the opera house here last night under the auspices of the Conservative Association of West Victoria, and in the interest of Messrs. S. J. Fox and J. H. Carnegie, candidates respectively for the West and East ridings of Victoria. The Opposition leader and his "able first lieutenant," as Mr. Foy is now advertised in connection with and referred to at these meetings, spoke at considerable length, but their speeches were largely repetitions of their former addresses. Both expressed strong belief in the triumph of their party at the coming elections. Mr. Fox, who voted last session against Mr. Whitney on the railway bonus measure, explained that he did so because he thought the Bobcaygeon-Lindsay line should have a share, although he did not believe in the principle of bonuses.

Mr. Beatty in Leeds.

Delta, April 11.—A Conservative convention for South Leeds was held here yesterday to select a candidate to represent the riding in the Ontario Legislature. Walter Beatty of Delta, the present member; Dr. Preston, ex-M.P.P., of Newboro, and W. B. Carrell, barrister of Gananoque, were put in nomination. The first ballot stood 146 for Beatty, 95 for Preston, 74 for Carrell. The second ballot gave Beatty 103 of a majority.

Mr. Little in Cardwell.

Beeton, April 11.—The Conservatives of Cardwell assembled here yesterday for the purpose of selecting a candidate for the Local House. Mr. E. A. Little, the present member, was made the unanimous choice of the convention.

In West Huron.

Goderich, Ont., April 11.—Jas. Mitchell of The Goderich Star was nominated Wednesday at the Conservative convention held at Smith's Hill.

Mr. Currie in West Simcoe.

Creemore, April 11.—The independent electors of West Simcoe nominated Arch. Currie for the Legislature yesterday. L. G. McCarthy, M.P., spoke in support of Currie.

No Prohibition in Kent.

Ridgetown, April 11.—About fifty delegates from all parts of East Kent attended the prohibition convention here yesterday. After two hours' talking, a resolution as to whether a prohibition candidate be placed in the field was voted on. The resolution was voted down by a vote of 16 to 22.

A Sin Against Nature.

When you neglect a cough you must pay the penalty nature inflicts, viz., congestion and pneumonia, and perhaps consumption. Anyway, coughing weakens lungs and makes the voice husky. Better spend 25c. for a bottle of Four T's, the great guaranteed cough cure and avoid the consequences. Sold at Ormond & Walsh's drug store.

AUSTRALIA'S MISTAKE.

Would Not Have Been Known If They Knew Canada Well.

As to the Australian Commonwealth, Dr. Montague, in a recent lecture, said he thought that a great mistake was made by that colony through not knowing the ins and outs of the Canadian federal system. It was supposed in Australia that the United States had the freest and best system. They called their confederation a commonwealth, and not a dominion. The divisions of the country, instead of being called provinces, are called states. Their Parliament is called the House of Representatives, and their Senate is elective. They frankly followed the United States model and avoided the Canadian example. The result is that any power not specifically conferred on the federal authority belongs to the State. In this Dr. Montague sees the germs of many dangerous diseases. The lieutenant-governors are not appointed by the federal authority, but by the same imperial authority that appoints the Governor-General. The speaker found throughout Australia so many arguments in favor of this plan that he has grown reconciled to it, but Canadians generally will be disposed, by their own experience, to think that there can be no real and complete confederation while the federal authority is so largely nominal and is interrupted and intercepted and passed over in so many ways that we know not of in Canada. They have not in Australia the sound, smooth-working confederation that we have in Canada. Already Queensland talks of secession. In that province — or shall we say *state*?—there is a great cane sugar industry, made profitable by the importation of negro labor from the Solomon Islands. In its first session the Commonwealth has passed an educational test act, to be applied to emigrants, which will shut out these Solomon Islanders. The cry is for "a white man's Australia." But Queensland's one great industry is menaced with destruction and Queensland's Premier threatens to withdraw from the Commonwealth. Dr. Montague does not see how the matter can be adjusted. The tariff law could not have carried, he says, but that it was yoked with this "white man's Australia" bill.

Canada is in high favor with Australians, especially since the men of both colonies have fought side by side in Africa. The people out there do not hesitate to say that the Canadians were the best soldiers who took part in the war. Last year the United States sold thirty million dollars' worth of goods to Australia, of which Canada might have supplied twenty-four million dollars' worth. Canadian goods have now a good-will preference in that market, and can have a tariff preference just as soon as the two Governments get together.

Kiln-dried Hardwood Flooring.

The very finest flooring in the market, at very moderate prices. Lumber of all kinds, sash, doors, blinds, etc. R. HICKS & CO., formerly Rathbun's, Bethune street, corner Murray. 'Phone 48.

THOS. BARRIE

Men's Furnisher.

WHAT HAT FOR YOU?

We have that hat—it doesn't matter how your liking goes—we can give you an American or English make of the best quality only.

We don't handle anything but good, well-known makers' styles and qualities, and our price is an ordinary price. Our experience is that it pays to handle only the best. We hold our custom on that basis.

WE ARE SOLE AGENTS for the following well-known makes:

CHRISTY, HAWES, COOKSEY, SCOTT, STETSON, and MALLORY.

We did an extra big Easter Hat business, and naturally enough there are left hats of odd sizes and broken lots in the newest of this season's styles—stiff and soft, the narrow brims, the broad brims, the medium roll and the popular "Panama" brim. If there is anything to suit you in this lot, it will be the chance of the season to pick yourself just the style you want, at less money than it cost us. Will clear at **25 PER CENT.** off regular prices. All latest styles.

THOS. BARRIE

HATS and FURNISHINGS.

Is Your Piano in Tune?

The change of season affects pianos as well as everything else. Mr. Geo. Gumpricht, practical piano maker and tuner, with twenty-eight years' experience, attends to all orders left at Mr. H. S. Macdonald's drug store.

Red Cedar Shingles.

Half million British Columbia red cedar Shingles. Every shingle quarter-cut. Recommended for extra durability. R. HICKS & CO., formerly Rathbun's, Bethune street, corner Murray. 'Phone 48.

Pill Manufacturers Enraged.

The makers of all the various pills on the market are greatly troubled over the new medicine, Merrill's System Tonic. It is doing away with their business. System Tonic is not only a positive cure for Constipation, but a blood builder and purifier as well as a tonic for every organ in the body. One 50c bottle cures to stay cured. Sold at Ormond and Walsh's drug store.

Having resumed business in the old stand I am prepared to give prices to suit all.

Sets of Teeth, Best, ...	$7.00
Sets of Teeth, Good, ...	5.00
Gold Crowns, 22k.	5.00
Silver Fittings, ...	50
Gold Fillings, ...	1.00 up
Extracting, painless, ...	.25

WILL S. HALL, L.D.S., D.D.S.

Rooms 2 and 3 Over Chinn Hall.

Office Hours—8 a.m.—6 p.m. 7—9 p.m.

HATTON & BRADBURN,

Office, 297 1-2 George Street.

Barristers, Solicitors, Notaries Public

W. HATTON C. H. BRADBURN

EVERYTHING UP-TO-DATE.

The J. C. Turnbull Co.

363-365 George St. And 160 Simcoe St TELEPHONE, 298.

CARPETS AND HOUSE FURNISHINGS

HOUSE CLEANING TIME AND THE MOVING DATE ARE CLOSE AT HAND.

We have anticipated your wants in these lines. Our new stock is now complete, and it is none too soon to choose, as the choice patterns do not wait. Let us give you an estimate . . . . . .

Carpet Sweepers, Window Shades, Curtain Poles, Mattresses, Bed Springs, Hammocks, Screens, Cocoa Door Mats and Silence Cloth.

Sockets, Stair Plates, Angle Joints, Brass Rods, Rug Fringes, Extension Brackets, Hat Racks, and Curtain Stretchers.

CARPETS.—We have the newest ideas in Wiltons, with 5-8 Borders to match. Best 5 frame Brussels, 4 frame Brussels, Cook's Balmorals, Tapestries, with 5-8 Borders to match. We also carry a large range of Tapestries, from **35c** to **65c.** Three-Ply Kidderminsters and All-Wools, ranging from **65c** to **85c.** Unions from **25c** to **45c**, and Hemps from **12 1-2c** to **18c** per yard. Ask to see the very special Tapestry we are offering at **50c** per yard.

ART SQUARES AND RUGS—In Moquette, Smyrna, Velvet, Arabian and Japanese. Also American Grass Twine Rugs for Bath Rooms.

LINOLEUMS AND FLOOR OILS—Floor Oils in all qualities. See the special we have secured for this week in Linoleums at **50c** a yard.

CURTAINS—We have a larger variety and better prices than ever in Tapestry and Chenille Portieres and Lace Curtains, ranging in price from **25c** to **$10.00** per pair.

WINDOW SHADES—Window Shades made to order of the best Oil Opaque, hand made cloth, in any size. Special prices in ready-made shades this week.

CURTAIN POLES—A complete stock of Oak, Mahogany, and White Corrugated Curtain Poles, ranging from **25c to $1.25** complete.

The Daily Examiner.

VOL. XXXII, NO. 85. PETERBOROUGH, SATURDAY, APRIL 12 1902. PRICE TWO CENTS

PROBS.—Winds increasing to strong from west and north-west, cool and unsettled with showers. Sunday, partly fair, with light showers.

R "THE FAIR STORE." F

APRIL DRESS GOODS

The goodness of this store shows, not here and there, but everywhere, in every part of the Golden Lion. The early coming of Easter has already set the dressmakers to work with an increased staff. In our Great Dress Goods Stock you will find all the spring and summer fancies in all their delicate showings. Every piece is strictly NEW, and represents one of the season's choicest weaves. Never before, we believe, has a Dress Goods Offering of equal importance been made so early in the season.

Late Arrivals in Spring Importations embrace

All-wool Satin Cloths, at 50c, ... 75c, $1.00

Panne Venetian Cloths for suitings, silk and wool spot voiles, spring shades.

Black Etamines.

Black and Coloured Barritz Cloths, for 85c and .. $1.00

Silk Grenadines.

New Colours in Suitings, in Homespuns, Cheviots and British Army Serges.

Velours Henrietta in all the new shades, including the coronation colours.

Linen Pongee Silks.

Lousine Silks in white cream, old rose, sky and blue.

Applique Dress Trimmings, in narrow, medium and wide widths, in white, cream, linen and black.

Moire Antique Silks.

Crinkle Mousseline de Soie, in white, cream, linen, and black, for fronts and yokes.

Allover Embroidered Chiffons and Batistes, in white linen and black.

Black and White Filet Dress Nets, in square and round meshes.

Linen Batistes, with lace and Dresden silk insertion, one of the leading French fabrics for Summer wear.

Cream Lustres, in plain and corded effects, 40c, 50c, 75c and 85c

Thousands of Yards of New Spring Wash Fabrics in Lawns, Muslins, Cambrics, Zephyrs and Prints.

Mail Orders or Requests for Samples given prompt attention.

Robert Fair & Co.

DIRECT IMPORTER.

We Show No Favours

IN OUR REPAIR DEPARTMENT

One Watch is given just as much attention as another. Every one must be done right, or we know you won't be satisfied.

Satisfaction to everybody—that's our way. Same holds good with Clocks or anything else. Try us.

Schneider's

Reliable Watchmakers and Jewellers, 391 George St.

BLACK and WHITE BROWN and WHITE

I am showing a very swell range of Imported Woollens for Spring and Summer wear.

Particular attention is called to the popular Suiting novelties in Black and White and Brown and White effects.

Laidlaw

DRAPER,

Opposite Oriental. Hunter Street

HOUSEHOLD AMMONIA

helps to make housecleaning easy as well as clean, and is a good disinfectant. One of our 10c Bottles will do the season.

MOTH BALLS

to protect your winter furs and clothing during the summer. 15c per pound.

H. H. Edmison

DRUGGIST, Etc.,

330 George Street - - - - Phone 102

FOSTER'S PARCEL EXPRESS.

The undersigned has started a new Parcel Express, and solicits a share of the public patronage. Having had nearly twenty-five years experience in handling baggage and parcels for the Grand Trunk, customers can depend on careful attention and prompt delivery of parcels. Give me a show and I will give you good service. RICHARD FOSTER office 293 Bethune street, opposite G. T. R. Station.

IF YOU TRY A SAMPLE LOAF —OF— LANE'S Boston Brown Bread

the chances are you will like it better than any other you have ever tasted.

Order it at LANE & CO'S Model Bakery, 426 George street, or from our Bread Waggons.

Dr. T. Popham McCullough

EYE, EAR, NOSE AND THROAT.

OFFICE:

Corner George and Murray Sts. Peterborough.

SHOP REGULATION.

Legislation Enacted for the Protection of Shop Workers.

HOURS OF LABOR RESTRICTED

Provisions for Health and Safety of Employees—Sweat Shops Regulated—Bake Shops and Barber Shops Sunday Labour Prohibited.

A great improvement has been effected in the condition of a numerous and important class of workers by the various enactments passed from time to time by the Ontario Government for the regulation of shops and places other than factories. Employees in such establishments, who are largely women, and young persons of both sexes, before the relief afforded them by comparatively recent legislation, were subject to many of the same handicaps and disabilities to which factory workers were liable — more especially to overwork and unsanitary conditions. Moreover, being as a rule, unorganized, and comparatively isolated from each other, they had not the same influence or opportunity of arousing the sympathies of the public, or conducting an agitation for the betterment of their conditions, as had the factory workers. The passing of factory legislation, however, called attention to the evils attendant upon the employment of shop assistants, and in 1888 the first measure to check the abuses in conenction with the system was introduced by the Ontario Government, and adopted by the Legislature. Numerous amendments and extensions of the principle it embodies, have been adopted from time to time, until the law, as it stands, gives ample protection to this large and deserving class of workers.

Shorter Hours for Shop Assistants.

The Act of 1888 authorized municipal councils to pass bylaws compelling the early closing of shops, on the application of not less than three-fourths of the shop-keepers in any class of business. It also provided that seats should be supplied for female employees, and that no boy under fourteen, or girl under sixteen years of age, should be employed longer than 74 hours, including mealtimes, in any one week, nor longer than 14 hours, including meal hours, on any Saturday.

Health and Comfort of Employees.

Several other acts for the regulations of shops were adopted within a few years, and in 1897 this legislation was consolidated, under the title of "An Act Respecting Shops and Places other than Factories," of which the following are the leading provisions. The word "shop" is defined to mean any building or room where goods are handled, sold or manufactured to which the Ontario Factories Act does not apply, and laundries not run by steam, water-power or electric power, but does not include places where the only business carried on is that of a tobacconist, news-agent, hotel or premises where liquor is sold by retail. No person under ten years of age, shall be employed in any shop, and no child, young person or woman shall be employed on any day before seven a.m., or after six p.m., excepting on Saturdays, or the day next before a statutory holiday; nor shall they be employed on such days before seven a.m., or later than ten p.m. Every such person shall be allowed one hour for a noon day meal every day, and when employed after six p.m., 45 minutes for an evening meal. Employers who prevent by threats or rules the use of seats by female employees during the time when they are not necessarily engaged, are liable to a fine of not less than $10 or more than $25. The employer shall provide a suitable room in the shop for the purpose of a dining or eating room for his employees when directed to do so by the inspector. The provisions of the Act relating to the sanitary conditory condition of shops, the means of extinguishing fire, and providing a safe escape for the inmates, are practically the same as those of the Factories' Act in this respect. Male and Female Inspectors for enforcing the Act may be appointed as is found necessary.

An important amendment adopted in 1901 holds the owner responsible for providing the sanitary conveniences required, and renders him liable to a fine of not more than $500, on his failure or refusal to provide the same within two months after being notified by the inspector.

Sweat Shop Goods.

Among the evils which have resulted from unsanitary shops and the want of proper precautions against disease, is the spread of diseases by means of garments manufactured in sweat shops. Under the system in vogue, large quantities of cheap, ready-made goods are given out by contractors to employees, who do the work at their own homes, where the conditions are often deplorably bad from a sanitary point of view. An amendment to the Shops Regulation Act, passed in 1900, deals effectively with this danger. It compels every contractor for the manufacture of clothing to keep a written register of the names and addresses of persons to whom work is given out. The sale of any article of clothing made in a dwelling or tenement house is prohibited without a permit from the inspector stating that the place of manufacture is in good sanitary condition. If any such article is found by the inspector to be made under unclean or unhealthy conditions, or upon unregistered premises, the same is to be impounded and labelled "unsanitary." The local Board of Health is to be forthwith notified and to disinfect the article. Should the inspector find evidence of unclean conditions or infectious or contagious disease in any work shop, or place where goods are made, he is to report to the local Board of Health which shall issue such order as the public health may require, and may condemn and destroy all infectious articles or goods being made under unsanitary conditions.

Bake Shops.

Special legislation was enacted as regards bake shops in 1896, the provisions of the measure being considerably strengthened and extended in 1897. It is provided that all bake shops shall be constructed as to lighting, heating, ventilating and draining in such a manner as not to be injurious to the health of any person working therein, and shall be kept at all times in a clean and sanitary condition, so as to secure the production and preservation of all the food products therein in a good and wholesome condition. Every bake shop must be supplied with a proper washroom, closet and other conveniences necessary for the health and comfort of the employees. The sleeping places of the employees shall be entirely separate from the bake shop, and no person shall be allowed to sleep in such shop. Facilities for escape in case of fire are to be provided. No employer shall allow or require any employee to work on Sunday, nor more than twelve hours in one day, nor more than sixty hours in one week except by permission of the inspector. No employer shall knowingly require or permit any person to work in his bake shop who is afflicted with consumption, scrofula or certain other contagious disorders, and the employers and employees are required to keep themselves in a clean and healthy condition. The penalties for violation of any of these provisions are fixed at not less than $20 or more than $50 for the first offence, and not less than $50 or more than $100 for the second offence, with costs in each case, and in default of payment imprisonment for a term not less than 30 days or more than 6 months. The third and subsequent offence entails imprisonment for a period of not less than six months or more than one year.

This legislation has done much, not merely to better the condition of a class of labourers, who from the exhausting nature of their occupation and the fact that much of their labour was necessarily performed at night, were subject to special disabilities and hardships, but has proved equally beneficial to the general public by securing cleanliness and purity in the supply of bread and other food products.

Barber Shops.

Another class of workers, who have been secured a day's rest on Sunday by the legislation promoted by the Liberal administration in accordance with the views of the labour organizations, are the employees of barber shops. By an amendment to the Shops Regulation Act, adopted in 1901, it was provided that no employer shall require, permit or suffer any employee in any barber shop to work on Sunday, or permit the same to be opened to the public between the hours of twelve on Saturday night and twelve on Sunday night. A violation of this provision renders the offender liable to a penalty of from $20 to $50 with costs, or, in default of payment, imprisonment for not less than 30 days or more than six months.

The Law Rigidly Enforced.

These laws have not been allowed to remain a dead letter on the statutes, but are being rigidly enforced by the inspectors with the best results in securing more leisure, healthier surroundings and brighter lives for a very large number of work people who were formerly subjected to many abuses by unscrupulous or neglectful employers. In taking this action the administration has had many difficulties to meet and much opposition to encounter. The class in whose interests they have acted owe it to themselves to give their hearty support to a Government which has done so much to improve the lot of labour, as any want of appreciation on their part, of the enlightened policy of the Liberal administration, would naturally and necessarily increase the obstacles in the way of still more comprehensive reforms in the future.

Unless working men are prepared to stand by those who have proved themselves their friends they can hardly expect governments to incur the risk and responsibility of passing advanced labour legislation in the face of the opposition which such a policy always encounters.

LITTLE HART RIVER.

March 31, 1902.

Not in the blood of battle,
Not in the rage of strife,
Not in the muskets' rattle
That mingles death with life.

Not in the victor's story,
Not in the fight's result,
Not for mere empty glory
Do we this day exult.

But because far from our borders
Down o'er the burning line,
Canadian lads took their orders,
And poured out their lives like wine.

Just off the sea, just mustered,
Raw and unused and untried,
They lay on the veldt quite unflustered
Determined to stay till they died.

There all about were the horsemen,
The tireless Boer Centaur,
Bold as of yore were the horsemen,
Toughened and seasoned in war.

Here was the whiskered pandour,
South Africa's fierce hussar,
Matched with Canadian valor
In the sharp, fierce shock of war.

Like a dust-devil swept from windward,
Down on the line he came,
Rein-free and steed unhindered
Leaped as if fresh to the game.

But the Metford's bark was steady,
Steady and true and straight,
And the galloping foe were not ready
To rush in the face of fate.

"Give it them, lads," cried Carruthers,
And the rifles answered his words,
As the lessening band of brothers
Sighted for two hundred yards.

But the last fusilade fairly stopped them,
They staggered, then halted, then wheeled,
And Johnny just said "We've stopped them,"
And sank in the spot where he'd kneeled.

'Twas victory sure, but ghastly;
Never a man but was hit;
Nine had arrived at their "lastly,"
Forty were bleeding a bit.

Nine died, but their names are immortal
On glory's immutable rolls,
Far within death's dark portal
We follow these dauntless souls.

They could die, but they could not surrender,
Could not smirch Canada's name,
And we who survive will remember
Their deed, their death and their fame.

John A. Ewen in Toronto Globe.

Handy Way to Clean Carpets.

Lots of people are using the "Enterprise" Carpet Cleaner, and praising its virtues. Carpets can be cleaned on the floor, and all stains, grease spots, etc., removed without lifting the carpet. Sold only at Ormond & Walsh's drug store, in 10c and 25c tins. dw

Ladies' Shirt Waists.

Some special offerings at C. G. Gemmell's, Charlotte street, in print shirt waists, in a variety of colourings, made of English print, and American percales, all fast colours, worth from 75c. to 85c., are to be cleared at about half price, 49c. Nobby, black Roman sateen button-at-the-back shirt waists — New York patterns — couldn't tell them from satin, if you're weren't told—they have such a sheen and lustre. To be sold this week at $1.50 and $2. See window display. C. G. Gemmell.

WANTED.

DWELLING WANTED.—WANTED TO purchase or rent comfortable dwelling—outside town limits preferred. W. H. Cluxton. 3d83

BOY WANTED TO CARRY PARCELS.—Apply to Miss Delaney, George street.

PAINTERS AND PAPERHANGERS — wanted at once. Apply to Duncan & Doupe, 138 Brock street. 3d83.

CALIFORNIA'S NEW PLAN.—$200 TO $500 per month to agents of ability. Real estate security. Big dividends quarterly. Krause & Stowe, Rea Bldg., San Jose, Cal. d.1

WANTED—A SECOND-HAND DOUBLE hunting canoe in good condition. Apply "X, Y, Z," Examiner office, stating price. 3d81.

WANTED. — FIRST-CLASS BOAT-builders on Carvel built launches. Good wages to right men. Canada Launch Works. Foot of Carlaw Avenue, Toronto. 6d80.

EITHER SEX—EARN VACATION MONEY. $12.00 weekly, copying letters at home, evenings. Enclose stamp for particulars. King Manufacturing Co., Quincy street, Chicago. 1d.

$12 WEEKLY FOR COPYING LETTERS at home; either sex. Send two stamps for particulars. Eagle Supply Co., 59 Dearborn street, Chicago. 1d.

WANTED.—SMALL SAFE FOR OFFICE. Address, stating price, to Box O, Examiner office. d42.

WANTED — LADIES AND GENTLEmen enjoy evenings at home by making twelve dollars per week. Send your address, with two cent stamp, to Box 365, London, Ont. 13eod52

$12 WEEKLY FOR COPYING LETTERS t home; either sex. Send two stamps for particulars. Eagle Supply Company, 59 Dearborn street, Chicago.

WANTED.—ENERGETIC WORKERS, TO distribute circulars and samples; permanent occupation; good pay. Distributers League, 49 West 28th street, New York.

MEN AND WOMEN TO DO COPYING at home; $5 to $12 weekly working evenings—no canvassing; enclose stamp. King Mfg. Co., Quincy street, Chicago. d1.

YOUNG WOMAN WORTH $15,000 WISHes correspondence with respectable man who appreciate a good wife. Box 2538, Toronto, Can. d1.

ATTRACTIVE AND UNINCUMBERED American lady, age 30, worth $75,000, wants a good, honest husband. Address Pacific, 59 Dearborn street, Chicago, Ill. 1d.

WANTED—RELIABLE MEN IN EVERY locality throughout Canada to introduce our goods, tacking up show cards on trees, fences, along roads and all conspicuous places, also distributing small advertising matter. Commission or salary $60 per month and expenses, not to exceed $3.50 per day. Steady employment to good, honest, reliable men. No experience needful. Write for full particulars, THE EMPIRE MEDICINE CO., London, Ont. dw

We'd Rather Miss Sales Than Miss Fits

GENTLEMEN

When You've Been All Round

You'll come back to Pete Simons to select your Suit and Overcoat. We are as anxious as you are that your clothes shall look right, and that your every little wish is as you desire.

ABOUT THE COLOUR of the Suit or Overcoat you buy this spring, we give you a wide choice of Tweeds, Serges, Worsteds and Overcoatings—stripes, checks and nice plain mixtures in the light and dark shades.

PETE SIMONS & CO.

Peterborough's Popular Tailors

Next Tully's Drug Store.

FOR SALE OR TO RENT.

FOR SALE.—NEW NICKEL MOUNTED set of single harness. Apply to R. Telford, 38 Paterson street. d79tf.

FOR SALE IN ASHBURNHAM. — A store, formerly occupied as a butcher shop, as well as a cottage adjoining, on Mark street. This property is centrally located, and convenient, and is a good investment. Also for sale an excellent lot on Mark street, in block or in lots. Apply to Peter Glover, Ashburnham. dwtf.

FOR SALE.—CHOICE BUILDING LOT, 60 feet frontage by 114 feet deep, with right of lane on Harvey street, between McDonel and London streets. For particulars, apply to F. J. Jameson, Examiner office. dtf.

TO RENT—ROOMS IN CANADIAN BANK of Commerce building, recently occupied by late R. C. McFarrie. Heated, and all modern conveniences. Apply to Toronto Savings and Loan Co. d81

HATTON & BRADBURN.

Office, 397 1-2 George Street.

Barristers, Solicitors, Notaries Public

W. HATTON C. H. BRADBURN

BUSINESS CHANCES.

A GOOD BUSINESS CHANCE FOR A young man with small capital. A good trade already established.

WANTED.—Five Commission Agents, to manage offices. No canvassing.

A PARTNER WANTED TO MANAGE A local store. Enquire at 430 George street, or box 588. Phone 16.

Good Farm To Rent

Immediately. Or a Bargain if sold in a few days.

LINDSAY & MIGHT

Real Estate and Insurance Agents.

TWO CLEARING LINES RIBBONS LACES

Two Mammoth Lots, One Consisting of 132 Pieces of Ribbons and the Other Comprising 218 Dozen Yards of Lace.

We're pretty plucky some times in clearing big lines, that we may both interest ourselves as well as our customers, for in giving you qualities at less than we could ordinarily buy them makes you frequent this store oftener—gives you confidence in the offerings here from time to time that never get mention in the newspapers, and thus do ourselves good. Now, had these two lines not been cracker-jacks, you can depend we wouldn't have them enter this store, for the quantities are big enough for a wholesale jobber to tackle. Think of 22 Cartoons full of Ribbons, in addition to our regular large assorted stock. And of 52 Boxes of Lace, 48 yards to a box, then you will commence to realize the immense quantities we have of these two lines.

RIBBONS in Colours and Black, in assorted plain stripe and rich floral effect, Ribbons that are made to sell at 25c, 35c and 50c, including silk Sash Ribbons 9 in. wide, for **15c**

RIBBONS of Pure Silk, from 4½ to 8 inches wide, all soft makes, in fine Failles, Irridescent Cords, Louciene, Plain and Spot Taffeta, and a few fancy stripes, etc. The correct makes and widths for the new rosettes and neck wear, worth 50c, 75c and 90c, for, per yard **25c**

LACES at clearing prices, when Laces are so much in demand.

LOT I—Comprises Chantilly Silk Laces, in black, white and cream, in assorted widths, from 1½ inches to 5 inches wide, worth 15c, 25c, 35c and 50c, for **10c**

LOT II—Consists of Beautiful Webby Designs, in Chantilly Silk Laces, medium and wide widths, worth 35c and 50c, for, per yard ..... Black **15c**

LOT III—Consists of White and Black Chantillys, from 3½ to 6 inches wide, in neat honiton and bolder designs, worth 50c to 60c, for, per yard **25c**

See North Window for a few lines of the above, but better to Feel and See the goods inside.

One Price And Cash — TRUSTWORTHY DRY GOODS — UNIFORMLY RIGHT PRICES. — Goods Marked in Plain Figures.

It is Not What You Pay, it's What You Get for What You Pay

THAT'S THE SECRET OF OUR SUCCESS.

H. E. BRADLEY & CO.

HIGH-CLASS TAILORS AND HABERDASHERS.

Mrs. Annie McKay, Chaplain Sons of Temperance, 326 Spadina Ave., Toronto, Cured of Severe Female Troubles by Lydia E. Pinkham's Vegetable Compound.

"DEAR MRS. PINKHAM:—Being a mother of five children I have had experience with the general troubles of my sex. I was lacerated when one of my children was born and from that hour I date all my afflictions. I found that within a few months my health was impaired, I had female weakness and serious inflammation and frequent flooding. I became weak and dizzy but kept on my feet, dragging through my work without life or pleasure. A neighbor who had been helped by taking **Lydia E. Pinkham's Vegetable Compound** insisted that I take at least one bottle. I did so and felt so much better that I kept on the treatment. For seven months I used the Compound faithfully and gladly do I say it, health and strength are mine once more. I know how to value it now when it was so nearly lost, and I appreciate how great a debt I owe you. The few dollars I spent for the medicine cannot begin to pay what it was worth to me. Yours very truly, MRS. ANNA MCKAY, Chaplain Sons of Temperance."

$5000 FORFEIT IF THE ABOVE LETTER IS NOT GENUINE.

No other female medicine in the world has received such widespread and unqualified endorsement. Refuse all substitutes.

Mrs. Pinkham invites all sick women to write her for advice. She has guided thousands to health. Address, Lynn, Mass.

Daily Examiner.

London (England) office—148 Fleet street, E C., Central Press Agency Limited, Special Agents.

SATURDAY, APRIL 12, 1902.

ROSS' THIRTY-NINE ARTICLES.

Mr. Foy and the Mail are protesting strenuously against the striking indictment of forty counts, save one, brought against the Conservative party, by Mr. Ross at Newmarket. Let us look into the questions, beginning in the order set by the Premier.

No. 1—The surplus distribution.

On the division of the assets and liabilities of Canada West and East, at Confederation, it turned out that the new Province of Ontario became possessed of a comfortable surplus. The problem was, what was the best application for it? The then Premier, Hon. Sandfield Macdonald, at first maintained, that the best thing to do was to bank it. Finding that the common sense of the people was against him, he brought down in the session of 1870-71 another policy. He proposed that $1,000,000 of the surplus should be put in the hands of the Government, who should be empowered with it to aid such railways as they thought proper. Mr. Blake at once denounced this proposition. Among other biting remarks, he descanted on the extreme novelty of the situation. Here was a Canadian Conservative Government with a surplus, a thing unknown to gods and men. It added to the novelty of the situation, he said, that Mr. Sandfield Macdonald, who was the traditional opponent of railway schemes, the acute discover of fraud in all such schemes, should now be found as the exponent of the advantages of railways and the proposer of a scheme to aid railways. The whole proposition struck Mr. Blake as impolitic. He thought that as the surplus was the outcome of taxation, it should be returned to the people as nearly as possible in the same way as that in which it had been levied. He therefore moved an amendment that, while making necessary provision in aid of railways, "a large portion of the available surplus should be apportioned according to population, and expended in such a way as each of the counties, cities and separated towns, shall, as to its own allotment, designate in aid of railways or other permanent public improvements affecting the localities, or towards the redemption of municipal obligations already contracted for such purposes."

Hon. Sandfield Macdonald and his followers voted against Mr. Blake's amendment, defeating it by 51 to 25.

In the next session Mr. Blake defeated the Government and took office as Premier. He was shortly afterwards succeeded by Mr. Mowat, one of the first and most important of whose measures was the introduction of a surplus distribution scheme on the very lines laid down by Mr. Blake and rejected by the Conservatives by a vote of more than two to one.

No. 2—Conservative resistance to the ballot.

The ballot was not introduced into this province or this country, without a desperate struggle against the forces of reaction.

According to the Journals of the Commons in 1871 Mr. Tremblay (Lib) introduced a ballot bill, which was read a first time, but the Government (Sir John Macdonald's) did not allow it to come up again.

In 1872 Mr. Tremblay reintroduced his bill. On motion of Sir John Macdonald it received the three months' hoist.

In 1873 Mr. James Young (Lib.) introduced a bill which the Government did not allow to reach a second reading.

Then the Canadian Pacific scandal occurred. Sir John Macdonald was driven from office, and Alexander Mackenzie came in.

In 1874 Hon. Mr. Dorion introduced his election bill, which provided, among other things, for the ballot and the trial of election petitions by the courts.

It was opposed by Mr. Cameron (Cardwell,) who considered the ballot "a sneaking, un-British method of voting." Nothing which had occurred in England, he said, or any other portuion of the empire, had led him to change his opinion in that respect. He believed it would encourage corruption and dishonesty, because under that system a man would be able to take money to vote for one candidate, but go and vote for the rival candidate, and nobody but himself need know anything about it.

Several other leading Conservatives spoke against the measure, but none dared to vote against it.

In the Ontario House the ballot was first brought up by Mr. Clarke (Wellington.) This bill was bitterly opposed by Mr. M. C. Cameron (who had become leader of the Opposition,) Mr. Boultbee, Mr. Boulter, Mr. Rykert, Mr. Macdonald, of Leeds, and others. Mr. Macdonald said he was opposed to the principle of the bill, which was un-British, and moved the six months' hoist. Fourteen Conservatives voted for the hoist, against 50 in favour of the bill. The second reading was then carried, and the principle having thus been affirmed, Hon. Mr. Mowat, in the next session, made it a Government measure and it became law; not, however, without a parting protest from leader Cameron, who declared himself an out-and-out opponent of the principle of the measure.—Globe.

MR. WHITNEY'S GOOD ROADS POLICY.

Speaking at Port Hope Mr. Whitney, leader of the Opposition, said: "The Opposition offer the people nothing but good intentions."

The proverb says that a certain torrid spot is "paved with good intentions." Contributing another layer of pavement to this roasting region seems to be the extent of Mr. Whitney's good roads policy.

He opposed the good roads policy of the Liberal Government.

He also gave it to be understood at Port Hope, that if, at the coming elections the people did not support his return to power, they would be guilty of a more "henious crime" than even making a land grant to the Algoma Central Railway and would be qualified, (politically, of course,) to go to — where these "good intentions" are said to be used as paving material.

Electors of Ontario be warned. If you don't return Mr. Whitney to power, stand by and look out for squalls.

Such nonsense paragraphs may be absurd but not one whit(ney) more absurd than the claim, made in all seriousness, that chaos would come if the electors did not place Mr. Whitney in power at the next elections.

EDITORIAL NOTES.

Months ago Mr. Whitney told us he had a policy, but declined to produce it for fear the Government would appropriate it. Now, inquires the Globe, that the entire Cabinet has gone west, would it not be quite safe to give the policy a little preliminary canter?

People are not generally, says the Kingston Whig, dismissed from service when they are doing well. On the contrary, old servants are usually esteemed. The Ross Government is not going to be dismissed simply because it has been thirty years in power. Faithfulness to a great trust ought not to count to a Government's discredit; nor will it. Ontario people have not taken leave of their senses.

Terribly Sad Fatal Accident.

Wingham, April 12.—A sad and fatal accident happened on Wednesday afternoon in Turnberry, not far from Bluevale. Arthur Magee and his son James, aged about 14, were engaged burying a large boulder. The hole had been dug, and the boy was in it, making it a little deeper, his father standing nearby. Suddenly the stone moved, slipped into the hole and crushed the life out of the unfortunate boy. Almost frantic with grief, the father was obliged to dig his son out.

"Very Remote" Chance.

London, April 12.—There is still a possibility that the discussion of the budget will be again postponed. Last night Mr. Balfour, the Government leader in the House of Commons, announced in the course of business that there was a "very remote" chance of Sir Michael Hicks-Beach, the Chancellor of the Exchequer, being sufficiently recovered to deal with the budget.

Stops the Cough and Works off the Cold.

Laxative Bromo Quinine Tablets cure a cold in one day. No cure, no pay. Price, 25c. m-w-f

AGRICULTURAL ESTIMATES.

Hon. Mr. Fisher Reviews the Work of His Department—The Canadian Northern Railway Bill Discussed.

Ottawa, April 12.—The estimates of the Agricultural Department were considered in Committee of Supply yesterday, and after some six hours' discussion two items, aggregating $240,000, passed. Hon. Mr. Fisher gave an interesting account of the operations of his department during the year. An attack was made by the Opposition upon Mr. W. A. McKinnon, Chief Fruit Inspector, and cold-storage on Canadian steamships, chicken-fattening stations and cheese-curing rooms also formed subjects for criticism.

Mr. Benjamin Russell introduced his bill to amend the criminal code, 1892.

Upon motion of Sir Wilfrid Laurier, Mr. Loy, the newly-elected member for Beauharnois, was placed upon the committees of private bills, printing, public accounts and agriculture.

The Knapp Tubular Steamship Company and the act to incorporate the Crown Bank of Canada were read a third time and passed.

The Canadian Northern.

In the evening the Canadian Northern Railway bill was taken up in committee. Mr. F. W. McCreary objected to the bill, saying it was without precedent. It had been stated in the committee that the line would be 2,500 miles long. In his opinion rights were being granted for twice that length of line. It was simply a blanket charter. If it was the policy of the Government to grant such charters it was time it was known. He objected, too, to some of the proposed branch lines, saying that they started from any one place to any other place. One branch was proposed between Beaver Lake to Sullivan Lake. As there were probably 50 Beaver Lakes and 50 Sullivan Lakes in the west, it was easy to see how indefinite the clause was. Mr. McCreary said that he understood the conditions of the bill would increase the liability of the Province of Manitoba, incurred by the guarantee clauses of the act ratified last session. He asked to have the clause providing for the construction of a branch line near Edmonton amended, as it gave a range of 400 miles for for the selection of a starting point and 600 miles for a terminal. He also thought the capitalization clauses in the bill should be closely looked into. Dr. Sproule pointed out that the capital clause, as finally amended, provided that the liability of the Province should not be increased. Hon. Jas. Sutherland also thought that there was nothing in the bill which could possibly increase Manitoba's responsibility. Mr. McCreary argued that the Edmonton branch was simply intended to prevent other roads being constructed. The bill was talked out, and the House resumed supply at 9 o'clock.

Discussion on the agricultural items was continued until 11.45, when the House adjourned.

TROOPS FOR IRELAND.

Ten Battalions of English and Scotch Militia To Be Sent.

London, April 12.—A despatch to The Pall Mall Gazette from Dublin says that ten battalions of English and Scotch militia are to be embodied and sent to Ireland within a month in pursuance of the British Government's determination to apply the coercion act. The correspondent of The Pall Mall Gazette understands that Lord Londonderry, the Postmaster-General, threatened to resign from the Cabinet unless active measures were taken to circumvent the United Irish League.

A Terrible Case of Eczema

Powley's Liquified Ozone Works Miracles With Vincent O'Neill of Toronto.

He Was Treated in St. Michael's Hospital Without Improvement.

No. 1. Taken February 28, 1901. when suffering from Eczema.

No. 2. Taken June 12, 1901, cured by Powley's Liquified Ozone.

Vincent O'Neill, 108 Mitchell Ave., Toronto, Canada, a lad aged sixteen years, first came to the attention of our Toronto office about February 28, 1901. He was then suffering from an aggravated case of Eczema, (Lupus Erythematosis), involving the entire right side of the face, both eyes and lips. The affected parts were a mass of incrusted matter, discharging profusely, the appearance being so offensive that it was difficult to remain in the room with him. He reported as follows: The discharge began about the spring of 1899, and steadily became worse. He entered St. Michael's Hospital early in October, 1900, and remained there under treatment three months and a half, until January 27, 1901, without improvement, and was then discharged from the hospital. A month later he came to us.

Powley's Liquified Ozone was administered internally and as a local dressing in strength 1-4, gradually increasing to equal parts. The improvement was observed almost at once; the discharge gradually ceased the general health improved, and at the end of twelve weeks, his face was perfectly clear. He is now entirely well. The above photographs tell the tale better than mere words. We refer you to him.

THE PHOTOGRAPHER'S STATEMENT.

That there may be no question that the photos numbered 1 and 2 are genuine and reproduce faithfully O'Neill's features before and after taking Powley's Liquified Ozone we present herewith the solemn declaration of Mr. Fred Micklethwaite, Photographer, 11 King Street, W., Toronto, that they are absolutely as he made them. They have not been retouched in any way and represent one and the same person, namely Vincent O'Neill.

DOMINION OF CANADA, PROVINCE OF ONTARIO, COUNTY OF YORK, } *To Wit:* *In the matter of the cure of VINCENT O'NEILL 108 Mitchell Ave., Toronto.*

I, FRED MICKLETHWAITE, of the City of Toronto, in the county of York, Photographer, do solemnly declare that on or about the 28th day of February, 1901, the boy Vincent O'Neill was brought to my studio, and that photograph No. 1 is a correct portrait of the condition of his face, that photograph No. 2 was taken June 12th, 1901, and is a correct representation of the condition of his face at that time. That both the photos, Nos. 1 and 2 represent the same boy, and are not retouched in any way. I understand that his recovery is due solely to the use of Powley's Liquified Ozone, and I make this solemn declaration conscientiously believing it to be true and knowing that it is of the same force an effect as if made under oath and by virtue of the Canada Evidence Act, 1893.

FRED MICKLETHWAITE.

Declared before me at the City of Toronto, in the County of York, this 27th day of Aug. in the year of our Lord, 1901. {SEAL} *JAMES J. WARREN, Commissioner, Etc., Temple Bldg.*

WHAT HIS FOREMAN SAYS:

TO WHOM IT MAY CONCERN: July 12th, 1901.

Vincent O'Neill is in my employ and is the young man that was cured by Powley's Liquified Ozone. He is well and works every day, and is free from his former serious face trouble.

Signed, W. D. VARRY, Foreman Tin Department, Gurney Foundry Co., Toronto.

Powley's Liquified Ozone is stable oxygen. It supplies the body with this element. It is blood food—purifying and healthening that function. It cures all forms of skin trouble, makes a pure clear complexion. Its life-giving and invigorating action is simply marvelous. The uses of Ozone are as varied as those Nature makes of it. It is the greatest discovery of the age Ozone is life.

50c. and $1.00 at all Druggists.

THE OZONE CO., OF TORONTO, LIMITED, Toronto and Chicago.

DR. PITCHER CURES A TORONTO TOBACCONIST.

Mr. C. F. Helmkay, the Proprietor of the "New Century Cigar Store," 94 Queen St. East, Cured of Acute Kidney Trouble.

He Is Strong in His Endorsation of Dr. Pitcher's Backache Kidney Tablets.

There are not a few people in the eastern portion of Toronto who know Mr. C. F. Helmkay, who keeps the New Century Cigar Store at 94 Queen street east. Hundreds who do not know him personally are at least acquainted with his place of business. For some time past Mr. Helmkay has been a victim of kidney complaint in its most acute form, and every remedy he tried seemed to be of no avail to cure him.

MR. C. F. HELMKAY.

He heard that Dr. Pitcher's Backache Kidney Tablets were curing cases of severe kidney complaint that other remedies seemed unable to benefit, and in consequence he decided to try them. The results were simply marvelous. A few bottles of Dr. Pitcher's Tablets soon removed every trace of the distressing kidney trouble and made Mr. Helmkay feel like a new man. When interviewed about his case, Mr. Helmkay gladly gave the following particulars:

"Yes," said he, "I suffered from kidney trouble in the most acute and tenacious form, and can never be thankful enough for what Dr. Pitcher's Backache Kidney Tablets did for me."

"What were the symptoms of your complaint?"

"Well, I had a terrible pain across the small of my back, an irritable condition of the bladder that caused much suffering. My appetite was poor, and when I did eat anything it gave me great distress."

"Had you been troubled that way for any length of time?"

"Yes; for some considerable time. Of course I took all sorts of remedies, hoping to be cured, but kept getting worse all the time."

"Then you say it was Dr. Pitcher's Backache Kidney Tablets that cured you?"

"I most certainly do. I think Dr. Pitcher's Tablets are the only remedy in the world for kidney troubles. This statement may seem extravagant, but I have gone the rounds of all the advertised kidney medicines, and Dr. Pitcher's was the only one that touched the spot and cured me."

Dr. Pitcher's Backache Kidney Tablets are prepared from the formula of Zina Pitcher, M.D., formerly Professor of Materia Medica and Genito-Urinary Diseases, Michigan College of Medicine, Detroit, Mich. They are the most effective, scientific treatment for backache, lame or weak back, puffiness under the eyes, swelling of the feet and ankles, dizziness, mist before the eyes, bloating, gravel, stone in the bladder, high coloured urine, sediment, scalding or smarting, irritability of the bladder, frequent calls during the day or night, rheumatism, pains in the joints or muscles, uric acid in the blood, kidney troubles of women, bed-wetting of children, and all forms of kidney, bladder, or urinary troubles of young or old.

There is no other remedy so good as Dr. Pitcher's Backache Kidney Tablets. They are chocolate coated, small in size, and easy to take, and every dose helps the cure.

Price 50 cents a bottle, or three bottles for $1.25; at all druggists, or sent by mail by addressing the Dr. Zina Pitcher Co., Toronto, Ont.

We Are Not Alarmists!

Would Simply Direct Your Attention to Serious Symptoms Experienced by Thousands.

THEY TRULY INDICATE TERRIBLE AND DEADLY KIDNEY DISEASE.

Paine's Celery Compound

Has Cured the Most Desperate Cases and Will Assuredly Banish Your Trouble.

While we would not play the part of alarmists, and seek to frighten people by declaring that a large majority of them are already victims of kidney diseases, and liable to be hurried into untimely graves by them, still the very noticeable increase of kidney diseases in recent years, and their virulent power, is a subject that is constantly engaging the attention of the ablest medical investigators.

Have you pain in the small of the back, of dull, dragging nature, but often acute and severe? Is the urine in a disordered state, sometimes, pale in colour and very copious, at other times high coloured and scanty, with brick sediment or with settling of mucous, offensive and foul smelling? Have you a general feeling of lassitude and weakness? Do you recognize the fact that you are unable to perform the same amount of mental or physical work that you got through with months ago?

Any one of the symptoms mentioned point unmistakeably to deadly kidney disease in some form. Do not delay until it is too late. If you value life, begin this very day with Paine's Celery Compound; it is your only hope of success and safety. By the use of this wonderful remedy, tens of thousands are now enjoying perfect health who once were victims of treacherous kidney diseases. Read carefully the testimony of Mr. W. Davidson, Oliver street Quebec: he says:

"It is with pleasure and gratitude I refer to your Paine's Celery Compound, and the wonderous blessings I received from its use. I had suffered for years from kidney and liver troubles and indigestion, and I decided to give Paine's Celery Compound a thorough testing. After a fair use of the Compound I am as well as ever I was, and all my troubles have disappeared. Your medicine is a wonderful one; it is far superior to all others, as it truly gives new life."

Charming Creations —IN— Spring Hats.

Our exhibition of the Choicest Parisian and American Creations, and the productions of our own workrooms, is a continued success. Handsome Trimmed Hats, Stylish Untrimmed Hats, English and American Sailor Hats, Fancy Neckwear, Spring Gloves, Newest Veilings, Lace, Flowers, and Foliage, etc., etc.

MISS DELANEY.

"Consider the lilies, How they grow."

FAVORITE EASTER FLOWERS

Springtime is Flowertime as well as Millinery time. Our Floral Novelties for early Spring are gorgeously effective in fringed, frilled and ruffled and plain flowering loveliness.

Magnificent Lilies.
Exquisite Carnations.
Luxuriant Stocks.
Beautiful Begonias.
Hardy Potted Plants, Ferns and Palms.
Ornamental Plants and Cut Flowers for Church Decorations.

WEST-END GREENHOUSES

495 Park Street (at residence of Mr. G. M. Roger.) Telephone 21A.

A. BLADE, Manager.

A GRAND CHANCE FOR INVESTMENT.

House, No. 66 Albert street, and three large lots, suitable to be sub-divided into building lots, adjoining the C. G. B. works. Also three acres, west end of Romaine street, now sub-divided into building lots, and plan registered. Will be sold at a sacrifice. Terms to suit purchaser. Apply to

T. KENT, 33 1-2 Parnell street.

d635f.

HANDSOME BRICK RESIDENCE FOR SALE.

The undersigned offers for sale by private contract the house and premises now occupied by Mrs. Rogers, 561 Reid street, Peterborough, on the north-west corner of Reid and London streets.

The house is solid brick, with stone foundation and contains ten rooms, bath rooms and attic. It is finished throughout in natural woods, all the rooms downstairs being finished with oak and cherry; heated with hot water, open plumbing in bath room, concrete cellar. The lot has a frontage of 160 feet on Reid street by a depth of 114 feet on London street, subject to a right of way over the rear 10 feet on London street. Should the purchaser desire it, $3,000 will be allowed to remain on mortgage for five years with interest at the rate of 4 per cent., payable half yearly. For further particulars, apply to

C. J. LEONARD, Toronto, or to LINDSAY & MIGHT, Peterborough.

DESIRABLE PROPERTIES FOR SALE.

The Executors of the Estate of the late Thomas Henry offer for sale the following desirable properties, viz.,—

Parcel No. 1—No. 204 Sherbrooke street, the homestead, with half acre lot, good dwelling and in a desirable locality;

Parcel No. 2—No. 217 Charlotte street, a two story brick house, opposite the skating rink;

Parcel No. 3—No. 218 Charlotte street, opposite the Methodist church, a good comfortable brick house.

The above properties are all in good localities, centrally situated, and will be sold at moderate prices and on easy terms. For particulars, apply to Mrs. Thomas Henry, 204 Sherbrooke street, or to Myles Henry, at Henry & Co's. Grocery. dwtf

Enlarged Pictures and Groups

My work combines the qualities of Permanence, Artistic Posing and Natural Likeness.

When you're ready for a sitting make your appointments with

LENDRUM Only Ground Floor Studio Charlotte Street.

STORES TO LET.

The following stores in the Market Block, George Street, Peterborough, are to rent:—

The one formerly occupied by Goselin & Rose.

The one at present occupied by Henry Best.

Also, the store at present occupied by the C.P.R. Ticket Office will be to rent after the 30th of April.

Apply to Commissioners of the Town Trust. atf

FOR SALE!

$500 will buy a lot 64 feet front on Rubidge street, between Dublin and Edinburgh, twelve minutues walk from Post Office. On it is a large new stable, driving shed and poultry house; also a good well and 24 choice fruit trees. This is a rare chance for a building site, in a good locality, cheap.

For sale, that very desirable home on corner Dublin and Stewart streets, overlooking the town.

For particulars apply to J. C. Turnbull, Davisville P.O. or to T. H. Best, 643 Bethune street. 6eod62w3

LOTS AND HOUSES FOR SALE.

OFFERS for the following property will be received by the undersigned up to May 1st, 1902.

FIRST.—Lot 3, Plan 21, Ashburnham, containing 3 1-3 acres, on which are good house, with barns and outbuildings and situated between Douro road and Grand Trunk Railway.

SECOND.—Parts of lots 3 and 4, and lots 6, 7, 8 and 9, Plan 8, Ashburnham, each lot containing about 1 acre, partly covered by growing timber. These lots are situated beside the river, and immediately north of the Nicholls Park.

THIRD.—Lots 13, 14, and 15, Plan 9A, 50 feet by 200 feet each; Lots 17, 18, 19, 20, 21, 22, 23, and 24, Plan 9A, 50 feet by 150 feet each; Lots 28A, 37, 38, and 39, Plan 9A, 50 feet by 150 feet each; Lots 61, 60 feet by 200 feet, and 60A, 50 feet by 150 feet, Plan 28A. These lots are situated immediately south of the Nicholls Park, and within five minutes walk of the American Cereal Co's. property.

FOURTH.—Houses Nos. 343 and 375, Brock street, 2 story Brick, 26 feet by 36 feet, with wing 18 feet by 30 feet each, good yards and outbuildings.

FIFTH.—House No. 119, Weller street, 2 story Brick, with garden and yard.

As the owner of this property has decided to dispose of it as soon as possible, any reasonable offer will be considered. For particulars apply to W. BLACKWELL, Architect, Water street. Peterborough, March 17th, 1902.

TENDERS.

Are asked for the purchase of the following properties:—

Cedar Park Gardens, with 10 acres and buildings.

19 acres, adjoining No. 2, school house North Monaghan.

50 acres with buildings, at Fraserville.

20 acres, stone barn, near No. 17 school house, Otonabee.

Vacant ground, North of Townsend street and east of Electric Works.

Vacant ground, corner of Rubidge and Wolfe streets.

Six houses terrace on Rubidge, near Electric Works.

Double house on Park street, near Electric Works.

For further particulars apply to John Bell, Cedar Park.

Tell Me Somebody

Who Wants to Get Well.

Let Me Tell Him My Way. I Will Pay the Cost, if it Fails.

I want not a penny from you.

All I ask is the name of a sick one—simply a postal, stating which book I shall send.

I wish to explain a treatment that I spent a lifetime in learning. Then let the sick one decide if he wants it.

If he tries it, and it fails, I will pay every penny of the cost.

I will do this at the start;

I will send the sick one an order on his or her druggist for six bottles of Dr. Shoop's Restorative. I will tell that druggist to let him test it for a month at my risk. If it succeeds, the cost is $5.50. If it fails, I will pay the druggist myself. I will leave the decision to you.

Don't misjudge my offer, for I do just as I say.

I leave the matter to your honour. You could cheat me, if you would; but I trust you. I ask in return your confidence. There is no possible way in which I could be unfair with you.

In the past five years, I have furnished my treatment to over half a million people in just this way. My records show that 39 in each 40 paid for it, thereby admitting that it did what I claim. That means that 39 in each forty are cured.

This remarkable record results from the fact that I have learned how to strengthen the inside nerves.

I do not doctor the organ that is weak. But I bring back the nerve power which makes that organ act. I give it the strength to do its duty—nerve strength.

I know from a vast experience that in most chronic diseases there is no other way to get well. With any other remedy, the plan which I offer would bankrupt the man who made it.

Yet it cannot always succeed. Some of these troubles have causes, like cancer, which no man can cure. But those conditions are rare; and when a failure occurs, I alone am the loser. The patient is at least as well as he was, and not a penny the poorer.

If a man promised you wealth without the risk of a penny, how quick you would grasp it!

I promise you health; how much better is that!

Won't you merely write me about it?

Simply state which book you want, and address to Dr. Shoop, Box 47, Racine, Wis.

Book No. 1. on Dyspepsia
Book No. 2. on the Heart
Book No. 3. on the Kidneys
Book No. 4. for Women
Book No. 5. for Men (Sealed)
Book No. 6. on Rheumatism

Mild cases, not chronic, are often cured by one or two bottles. At all druggists.

HASTY CABINET CALL

Suggests That a Report Has Been Received From Kitchener.

THE KLERKSDORP CONFERENCE

Boer Representatives Deliberated on Ending the War on Wednesday and Thursday—No Communications With Outsiders Was Allowed—Speculation As to the Chances of Peace Is Hopeful

London, April 12.—Summonses were issued last evening for a Cabinet meeting to-day. This circumstance started a fresh crop of rumors to the effect that the Government had received a despatch from Lord Kitchener on the subject of the peace negotiations after Mr. Brodrick's statement in the House of Commons during the afternoon.

Should the Boers taking part in the conference decide in favor of opening peace negotiations, they will submit their proposals to Lord Kitchener, who has been instructed to forward them immediately to the Government.

Inquiries made last night at the War Office elicited the statement that that office knew nothing about the rumors of peace or the alleged telegram of Lord Roberts to Dover, in which he was reported to have said the war was over.

In the House of Commons at midnight last night, A. J. Balfour, the Government leader, replying to a question asked by Sir Henry Campbell-Bannerman, the Liberal leader in the House, declared that the Government had no information concerning the peace rumors, and that there was no foundation for them.

Mr. Balfour's denial of the peace rumors was very emphatic. He said: "We have no information at all, nor, in the nature of things, could there be any."

The sudden calling of a Cabinet meeting, and the fact that King Edward rather unexpectedly terminated his cruise yesterday in order to return to London, convinces people that something important is pending, and has led to the most extraordinary rumors.

Among other things, it is reported that Mr. Chamberlain, the Colonial Secretary, has resigned. This is quite untrue. Mr. Chamberlain was suffering from a chill yesterday, but he expects to attend the Cabinet meeting to-day.

That the fighting continues in South Africa is shown by a casualty list given out yesterday, which contains the names of a few of the killed and wounded in an engagement which occurred at three separate points as late as the eighth and ninth of April.

Preparations here continue for the dispatch of 20,000 additional troops for the winter campaign. Lord Roberts yesterday inspected the first draft of the Guards, which will sail for South Africa next week.

PEACE CONFERENCES.

Transvaal and Free State Representatives Deliberate on Ending the War.

Klerksdorp, Transvaal Colony, April 11.—The representatives of the Orange Free State and the Transvaal Government had conferences yesterday afternoon and to-day. The deliberations were confined to the delegates, and no communication with outsiders was allowed.

On Wednesday, the approach of President Steyn and Generals Dewet and Delarey, with their staffs, who (as already cabled), arrived here at noon that day, was signalized at 11 o'clock a.m., by the arrival of a flag of truce at an outpost. An officer, with an escort, was sent out, and the President and the two generals rode into Klerksdorp in Cape carts.

The Orange Free State envoys were accompanied by Judge Hertzog, Commandant Olivier and six other persons. General Delarey had with him his secretary and a dozen Boers.

The Free State representatives are quartered in the old town. General Delarey joined the Transvaal party in the new town. A conference tent was pitched midway between the two towns, and free communication was permitted the Boer delegates; but they were suitably guarded.

Considerable Parleying.

London, April 12.—From Government sources the Associated Press ascertains that the peace negotiations are not expected to come to a conclusion so quickly as yesterday morning's premature reports indicated. The belief also exists in circles intimate with the Boer leaders on the Continent, who maintain that no peace can be arrived at unless the British grant some form of amnesty to the Cape rebels. Whether this contention will prove well founded or otherwise is only a matter of conjecture; but it appears certain that the Boers will hold out till all expedients of negotiation are exhausted, in an endeavor to gain this point. Some of those who are in close touch with South Africa believe that ten days may elapse before a definite conclusion is reached. In the meanwhile, the presence of such representative Boers at Klerksdorp, and other factors, creates an all-around hopeful feeling. This was reflected on the Stock Exchange yesterday in the advances of consols and Kaffirs.

War Office Silent.

London, April 12.—The War Secretary, Mr. Brodrick, informed the House of Commons yesterday that the Government had received no communication from the Boer leaders regarding the terms of peace, and said that no armistice would be granted during the absence of the Boer leaders from their commands.

Mr. Brodrick was asked if Lord Kitchener had been authorized to offer any terms of peace besides unconditional surrender. He replied: "I am not in a position to make any statement, nor am I able to add anything to my statement of yesterday regarding the conference between the Boers."

The despatch appearing in The Financier and Bullionist is not confirmed from any other quarter. The editor of the paper says several words of the code message received were vague, but he believes his general interpretation of the despatch to be correct.

Hamilton on the Spot.

Klerksdorp, Transvaal, April 11.—Gen. Ian Hamilton has arrived here to direct the operations against Gen. Delarey.

Trooper Patterson Dead.

Ottawa, April 12.—The Governor-General has received a cablegram dated Cape Town, April 8, announcing the death of Trooper James Arthur Patterson of the South African Constabulary, who was reported on April 8 to be dangerously ill of enteric fever at Pretoria. Trooper Patterson died on Tuesday last. His father is Mr. Patterson of 318 Berkeley street, Toronto. His illness was announced by cable two days ago.

MAJOR WILLIAMS SELECTED.

Given Command of One of the Fourth Contingent Regiments.

Ottawa, April 12.—The rumors of peace in South Africa have not affected the plans of The Militia Department for raising and equipping the fourth contingent. Preparations for the mobilization of the force proceeded yesterday with unabated vigor. Indeed, the impression in official circles is that, even should peace be proclaimed, the contingent will be despatched to South Africa, as originally intended. It is believed that a fresh force of 2,000 well appointed and well mounted men will be welcomed as substitutes for an equal number of the war-worn veterans now in the field, who will need to be returned home as soon as possible to recuperate. The only apprehension felt as to the effect of the conclusion of peace is that it will dampen the enthusiasm of the officers and men to enlist.

The Minister of Militia, in consultation during yesterday afternoon with Major-General O'Grady - Haly, in regard to the choice of commanding officers for the fourth contingent, it was announced that Major Williams of the R.C.D., Toronto, had been given the command of one of the regiments of the new force. It was not learned who will command the other three. Major Williams is a son of the late Col. Williams of Port Hope, and was out with the second contingent.

In corroboration of the belief that the contingent will be raised and forwarded to South Africa, even if peace be concluded, Hon. Dr. Borden mentioned last night that he had just received a cablegram from the War Office, stating that the funds to pay for the equipment and outfitting of the contingent were being forwarded.

The names of the officers selected to command the four regiments will be sent to the War Office for approval, but, pending receipt of the Imperial sanction, it is possible that officers of the permanent force will be sent down to Halifax to begin the work of organization.

Speedy Cure for Cramps and Colic.

The most reliable cure for Cramps, Colic, Dysentery and Summer Complaints, is ten drops of Polson's Nerviline, in a little sweetened water. Nerviline removes the pain and distress at once, insures prompt relief, and a speedy cure in every case. Nerviline is an excellent remedy for all pain, whether internal or external, and should be in every household. All druggists sell and recommend Nerviline. Price 25c.

Gordon Did Confess.

Brandon, Man., April 12.—It is now positively known that Walter Gordon has confessed to the double crime of murdering Smith and Daw at Whitewater. A written confession, signed by Walter Gordon on April 7, has been in the possession of Rev. Mr. Henry, the accused murderer's spiritual adviser, since that, and has now been made public.

Triple Alliance Renewed.

Berlin, April 12.—The conference held in Vienna by Count Von Buelow, the German Imperial Chancellor, ended in a decision that the triple alliance shall be renewed for another term of years. This news reached Berlin from Vienna last night.

Ladies and gentlemen who take Miller's Compound Iron Pills always grow younger in appearance and spirits. Sold by all druggists.

A Strong Statement.

When a mother puts a thing emphatically it is because she knows what she is talking about. Mrs. J. F. Harrigan, Huntingdon, Que., says:—"I have used Baby's Own Tablets in our house for over a year, and I can say that they are all that is claimed for them."

Strong Endorsation.

Mrs. Walter Brown, Milby, Que., says:—"I have never used any medicine for my baby that did him as much good as Baby's Own Tablets. I would not be without them."

A Mother's Comfort.

"I have found Baby's Own Tablets the best medicine for children of all ages," writes Mrs. H. H. Fox, Orange Ridge, Man., "and I would not be without them in the house. They are truly a comfort to baby and mother's friend."

Just The Thing for Baby.

Mrs. Ed. Jones, 25 Christie street, Ottawa, says:—"I have used Baby's Own Tablets and find them just the thing for baby."

Satisfactory Results.

Mrs. Hunt, Dumfries, N. B., says:—"I am glad to say that I have used Baby's Own Tablets with satisfactory results."

Free to Mothers Only.

To every mother of young children who will send us her name and address plainly written on a postal card, we will send free of all charge a valuable little book on the care of infants and young children. This book has been prepared by a physician who has made the ailments of little ones a life study. With the book we will send a free sample of Baby's Own Tablets—the best medicine in the world for the minor ailments of infants and children. Mention the name of this paper and address The Dr. Williams' Medicine Co., Brockville, Ont.

A Great Help.

"I have found Baby's Own Tablets a great help for my little ones," writes Mrs. James Clarke, 40 Conway street, Montreal, "and I think so much of them that I would advise mothers to keep them in the house all the time."

An Experienced Mother.

"I am the mother of nine children," writes Mrs. John Hanlan, of Mackey's Station, Ont., "and have had occasion to use some medicine for children, and I can truthfully say I have never found anything to equal Baby's Own Tablets. They are prompt in their action and just the thing for little ones."

A Cure for Constipation.

Many little ones are troubled with constipation and it is a dangerous trouble. Mrs. John Keating, Sylvan Valley, Ont., says:—"My baby has been badly troubled with constipation and I have never found any medicine to equal Baby's Own Tablets. They soon put baby all right."

Surprising Results.

Mrs. William Fitzgibbon, Steenburg, Ont., says:—"My little baby, six months old, was very sick. I gave him Baby's Own Tablets and was surprised to find the change they made in him in a few hours. I shall always keep the Tablets in the house after this."

Town of Whitby Wins.

Toronto, April 12.—Five more judgments were handed out yesterday by the Court of Appeal, among them was the following:

Whitby v. G.T.R., action by the town of Whitby to recover damages from the Railway Company for the removal of its car shops from the town. The Midland Railway Company, since absorbed by the Grand Trunk, had agreed, in return for assistance from the town, to establish carshops there. At the trial the town won, but as a result of yesterday's judgment it gets but a questionable advantage. The Court of Appeal finds the plaintiff's contention that the Railway Company could not remove the workshops was correct, but nothing precluded the discontinuance of work therein. The court directs a reference to the Local Master at Whitby to ascertain the damages upon payment of costs up to and including this judgment.

WHAT IS THIS Malt Breakfast Food?

Malt Breakfast Food is a true health food, recommended by the best physicians.

Malt Breakfast Food is made from the strongest, strength-yielding wheat and the purest health-giving Malt.

Malt Breakfast Food is a partially cooked food and predigested, quickly assimilated and requires no digestive effort.

Malt Breakfast Food is a concentrated food for young and old, yielding true nourishment to the body and brain.

Malt Breakfast Food enriches the blood and builds up nerve centres and the tissues of the body.

Malt Breakfast Food is invaluable for growing children, invalids and convalescents; it is retained on the weakest stomach.

Malt Breakfast Food stands first in public estimation as a grain breakfast food.

Malt Breakfast Food is the acknowledged king of all cereal foods; it is used by royalty and the masses.

Your grocer sells it.

Pardon For Prentice.

Ottawa, April 12.—Arthur Prentice, a young English lad, five years ago was sentenced to be hanged for the murder of a farmer in Western Ontario. Prentice had a quarrel with a neighboring farmer's son over a rabbit, which Prentice said belonged to him. The farmer took up the row with Prentice, and the lad shot him. The death sentence was changed to imprisonment for life, and now a pardon has been granted Prentice. There were extenuating circumstances in the first place, and a favorable report from the judge. Prentice has got friends in England, and he was released at Kingston Penitentiary yesterday, and forwarded to them.

The Cat.

An English clergyman the other day preached to the prisoners of Wormwood Scrubbs prison in support of the Church Society For the Promotion of Kindness to Animals. He announced that the cat was pre-eminently the friend of the poor man and further stated that it was specially deserving of consideration because it was weaker than man, was useful to man and could feel like man.

TAPS FROM THE WIRES.

At a meeting Friday the Montreal Stock Exchange voted to create five more additional seats, to be disposed of at an upset price of $20,000 apiece.

William Magee, one of Hamilton's oldest residents, died at his home Friday afternoon. He was 85 years of age, and had lived in Hamilton over 50 years.

The Halifax longshoremen's strike was settled yesterday. The steamship agents agree to recognize the union, pay 20c. per hour a day, 25c. a night, and double time for holidays and Sundays.

Lord Mount-Stephen, the former president of the Canadian Pacific Railway, has given $30,000 to the Royal Infirmary at Aberdeen. He had previously paid off a debt of £25,000 on that institution.

At Leadville, Col., John Sullivan committed suicide Friday by drinking three ounces of carbolic acid. Sullivan accidentally swallowed a $20 gold piece several weeks ago. This depressed him so that he ended his life.

The attendance at the Toronto Horse Show Friday morning and evening was a little on the slim side, but in the evening, it exceeded all expectations of the management. The scene even surpassed that of the previous evening, in point of brilliancy.

W. J. Dennis was on Friday found guilty of obtaining money by false pretences from his late partner, Daniel O'Leary, Cobourg. He was also found guilty on the charge of stealing a quantity of silk from L. F. Clarry. The prisoner was sentenced to nine months in the Central Prison.

One of Toronto's oldest and most respected citizens passed away Friday, in the person of James Bellingham Boustead, at his residence, 541 Jarvis street. The deceased was identified during his lifetime with nearly every movement in the interests of the city.

Digestion Without a Stomach.

The fact that people live and digest food after the stomach has been removed, proves that the important part of digestion takes place in the intestines. Hence it comes that Dr. Chase's Kidney-Liver Pills are so wonderfully successful in curing chronic indigestion and dyspepsia. They act directly on the Kidneys, Liver and intestines, making them healthy active, and vigorous, and so insure perfect digestion and prompt removal of poisonous waste matter.

Exposure Killed Him.

St. Thomas, April 12.—Orlando Preffer, a well known resident of Yarmouth Township, died yesterday morning at the Amasa Wood Hospital, aged 60 years. It will be remembered that the deceased, a few weeks ago, lay out all night in a swamp near Sparta and his hands and feet were severely frozen.

Talmage's Condition.

Washington, April 12.—According to the 11 o'clock statement of the physicians there is no marked change in the condition of Dr. Talmage last night. If anything he was resting a trifle easier, but his condition is very critical.

RAILWAY TIME TABLE.

Canadian Pacific.

	Arrive	Depart
East		
Norwood, Havelock, Ottawa, Montreal	4.45 p.m.	4.55 p.m.
Indian River, Norwood, Havelock	7.13 a.m.	7.20 p.m.
Norwood, Havelock, Kingston, Ottawa, Montreal, Portland, Boston	6.15 a.m.	12.30 a.m.
West		
Toronto, London, Detroit, Chicago	11.30 a.m.	4.35 a.m.
Toronto and intermediate	7.20 p.m.	7.25 a.m.
Toronto, London, Detroit, Chicago	12.30 a.m.	4.45 p.m.
Toronto, North Bay, Port Arthur, North West	11.30 a.m.	4.45 p.m.

Grand Trunk.

Lindsay, Midland, North Bay, Toronto	11.37 a.m.	4.30 a.m.
London, Detroit, Chicago	9.00 p.m.	4.00 p.m.
Port Hope, Bowmanville, Cobourg, Belleville, Kingston, Brockville and Montreal, Bowmanville, Oshawa, Toronto and west	4.30 p.m.	11.40 a.m.
Port Hope, Cobourg, Trenton, Napanee, Kingston, Brockville, Montreal	8.15 a.m.	8.30 p.m.
Hastings, Campbellford, Madoc	4.10 p.m.	4.30 a.m.
Belleville, Napanee, Kingston, Montreal	8.05 p.m.	8.30 p.m.
Lakefield local	7.35 a.m.	8.30 a.m.
Lakefield local	4.05 p.m.	1.30 p.m.
Lindsay local	7.30 a.m.	8.15 a.m.

CANADIAN PACIFIC

$64.70

PETERBOROUGH

—TO—

LOS ANGELES, SAN FRANCISCO, Cal.

AND RETURN

Going and returning via direct U.S. lines

$72.25

Going via Detroit and direct U.S. lines and returning via Vancouver and Canadian Pacific.

For Federation of Women's Club at Los Angeles, Cal., May 1st to 8th, 1902. Tickets good going April 25th to 26th, good for return until June 28th, 1902.

COLONIST SPECIAL TRAINS to the CANADIAN NORTHWEST

for settlers and their effects will leave Toronto at 9 p.m. every TUESDAY during MARCH and APRIL. Write for copy of Settlers' Guide to your nearest Canadian Pacific Railway Agent, or to

A. E. NOTMAN, Asst. Gen. Pass. Agt., Toronto.

GRAND TRUNK RAILWAY SYSTEM

SPECIAL COLONIST EXCURSIONS

DURING APRIL 1902, TO

California, Washington, British Columbia, Oregon, Utah, Idaho, Colorado, Minnesota, North and South Dakota

points. Through fast trains daily, close connections. Tickets limited to continuous passage in each direction. For further particulars, apply to

W. BUNTON, Up-town Agent.

M. C. DICKSON, District Passenger Agt.

SUPERBA CABLE WOVEN WIRE BEDS

Patented 1st May, 1900.

Guaranteed by Manufacturers.

—SOLD BY—

A. COMSTOCK, Peterborough.

Doing Him Justice.

The Heiress—You seem to have no objection to him, papa, except that he has no money.

Papa—No; and I'll even admit that he's trying hard to get some.

Every one thinks that he is not gossiping; that he is simply talking.—Atchison Globe.

YOU NEED A SPRING MEDICINE

GET YOURSELF INTO SHAPE FOR THE SUMMER.

After the hard work of the winter, the eating of rich and heavy foods, the system becomes clogged up with waste and poisonous matter : : : : : :

The Blood Becomes Thick, Heavy and Sluggish,

Causing that tired, weary, listless, all-gone feeling so prevalent at this time of the year. It is necessary for you to take a blood medicine. Nothing is so good for this purpose as

BURDOCK BLOOD BITTERS

It has been used by thousands for over a quarter of a century, and we have yet to receive a complaint as to its efficacy.

GET A BOTTLE AND SEE IF IT WILL NOT DO FOR YOU WHAT IT HAS DONE FOR OTHERS.

More Good Boot News!

We think every man, woman, boy and child in Peterborough ought to buy their Spring Footwear at **GOUGH'S. WHY?**

BECAUSE we believe those who buy here fare better than those who don't.

BECAUSE our assortments are so complete that no one need be disappointed.

BECAUSE qualities in material as well as making, are free from all that is second-class and unworthy.

BECAUSE values here are all the best in town.

The proof is easy. Come and judge for yourself.

FAULTLESS HATS.

You're pretty well posted on Hats from Gough's. You get just what you want **cheaper** than anywhere else in town. That's another feather in our cap.

GOUGH BROS.

TULLY & MERRELL, Managers.

EASTER TERM
AT THE
Peterborough Business College
TUESDAY, APRIL 1st.

A good time to enter either the Commercial or Shorthand Department.

WM. PRINGLE,
PRINCIPAL.

Ladies

Before ordering your new Spring Hats call and have your hair arranged to suit the new hat. Latest styles in Combs and Hair Ornament just in.

MRS. JAS. BYRNE
Ladies' Hair Works, - - - 424 George St

Daily Examiner.

SATURDAY, APRIL 12, 1902.

By Auction.

That valuable building lot, corner of Simcoe and Stewart streets; also valuable store, No. 144 Hunter street. Sale at Morgan's Hotel, on Tuesday, April 15th, at two o'clock p.m. 2d

Provincial Day.

Next Sunday, April 13th, will be Provincial Day at the Y.M.C.A. The men's meeting at, 4.15 p.m., will be addressed by Mr. T. J. Wilkie, District Secretary, representing the Provincial Committee. A large attendance of members and all young men is expected.

Handy Way to Clean Carpets.

Lots of people are using the "Enterprise" Carpet Cleaner, and praising its virtues. Carpets can be cleaned on the floor, and all stains, grease spots, etc., removed without lifting the carpet. Sold only at Ormond & Walsh's drug store, in 10c and 25c tins. dw

"Side-Tracked."

Mr. A. Q. Scammion's company of comedians, presenting the famously successful comedy, "Side-Tracked," will be the attraction at the opera house on Thursday evening next, 17th April, and theatre goers are assured that in this performance they will enjoy one of the most amusing plays ever seen on the local stage.

Murray Street To-morrow.

The Ministers' Conference voted last Monday to comply with the Dominion Sabbath Alliance's request to preach on the second or third Sunday in April upon the Sabbath. Rev. Mr. Bastow will preach upon that subject to-morrow morning. In the evening he will preach upon receiving the Kingdom as a little child, and will baptize two boys after the sermon. All are cordially invited.

Great Sale of Groceries.

Having purchased the stock of groceries, provisions, etc., of H. F. Kidd, 353 George street, at a fraction on the dollar, I will commence a great sacrifice sale of the entire stock, on Saturday morning, April 12th. The stock is all practically new, clean and fresh, Mr. Kidd having been in business only a short time. Housekeepers will have a rare opportunity of buying their regular household supplies much below regular prices. Everything must be sold. Come early Saturday morning. E. F. Mason & Co. dwtf

The Miss Jessie N. Maclachan Concert.

The New York Press has the following regarding Miss Maclachlan's appearance in that city:

"Miss Jessie N. Maclachlan, the Scottish prima donna, who sang for the first time in America last Tuesday, scored a perfect triumph. . . . Miss Maclachlan's fame in the British Isles, has been heralded here, and the audience certainly expected a great deal. Her superb rendition of her first numbers was not unexpected. Again and again the singer came out flower laden and bowed response to thrice repeated encores, and in vain. A long song with quaint refrain was generously given, and then another, before at a late hour, the audience could let her go"

An opportunity will be given the Peterborough public to hear this gifted singer in the opera house, on Tuesday evening, April 22nd. Reserved seat tickets, 50c; and a limited number of seats in the raise 75c. Secure your tickets now; for sale at the Examiner office, Peterborough Bookstore, Alex. Gibson's and Ormond & Walsh's drug store. Plan will be opened at 2 o'clock on Wednesday at Ormond & Walsh's.

NEWS NUGGETS.

—Victoria Park has been cleaned up for the season.

—There was a fair sized market this morning.

—Work will be resumed at the lift lock on Monday.

—St. Andrew's choir practice this evening, 8 sharp. Full attendance requested.

—The Chemong bridge has come through the winter in a satisfactory manner.

—The Ladies' Aid of St. Andrew's church, will hold an anniversary concert on the evening of Monday, May 5th.

—The Sacrament of the Lord's Supper will be dispensed in St. Andrew's church to-morrow at the morning service.

—On Monday evening St. Luke's Men's Guild will entertain the members of St. Andrew's Guild at St. Luke's Sunday School.

—A short gospel meeting will be held at the Y.W.C.A. this evening, commencing at 8 o'clock. All young women are invited.

—When Mr. R. M. Roy moves into his new home, corner of Hunter and Sheriden streets, he intends keeping his yacht at Hunter street bridge.

—The services in St. Luke's tomorrow will be conducted by Rev. G. Warren, M.A., of Lakefield, Rev. E. A. Langfeldt taking duty at Lakefield.

—When Mr. Charles M. Hays was in town yesterday he complimented Mr. Robt. H. Leary upon the excellent turn-out that was placed at his disposal.

—The appeal case of Jory vs. Jory has been going on in the County Judge's Criminal Court for the past day or two before His Honour Judge Ketchum.

—A new counterfeit $5 note on the Traders' Bank of Canada has made its appearance. This new counterfeit is a photographic production and should not deceive the ordinary handler of money.

—Newcastle has a new newspaper in the Independent, which made its first appearance last week. It is edited by Mr. James Davidson formerly principal of the High School of the village.

—Mr. T. J. Parker's Bicycle and Repair Shop at the corner of Hunter and Queen street, is again in full swing. All orders promptly and satisfactorily attended to. A full stock of new and second hand wheels on hand. 30d61

—It is thought by some that owing to the fact that another contingent of 2,000 men is going to South Africa and that a contingent of 500 will attend the Coronation in London, there may be no camps of instructions this summer.

—St. Paul's Second Epistle to the Corinthians, will be the subject in All Saints' of the morning sermon on Sunday, and "A Disciple, but Secretly," the subject in the evening. The adjourned vestry meeting will be held on Monday evening at 8 o'clock.

—The chief has a pocketbook for which he would like an owner. The pocketbook has been in the possession of the chief for about a year. Shortly before it was brought to the police station a lady enquired for the same, but since then she has not called.

—The Trusts and Guarantee Company, Limited, 14 King street west, Toronto, has been appointed administrator of the estate of the late Miss Maria Hart, of St. Catharines, who died last month. The estate consists principally of real estate and moneys deposited in banks.

—The men's meeting at the Y.M.C.A. to-morrow at 4.15 will be addressed by Mr. T. J. Wilkie, Travelling Secretary for the Y.M.C.A. Provincial Committee, when special consideration will be given to its work for young men. All members, and young men generally, are invited.

—The trial of Alfred J. Jackson, charged with appropriating to his own use $18 collected for the Dominion Brewing and Malting Company, was concluded yesterday afternoon in Toronto, the jury bringing in a verdict of guilty, but recommending the prisoner to mercy.

—E. M. Singer & Co., have opened out a new supply store in the Dunsford Block, No. 352 Water street. A call will convince buyers that they can purchase drygoods, linens, made-up skirts, blouses, underwear, notions, fancy goods, jewelry, etc., at unusual reductions off regular store prices. A personal call is necessary to learn the extra values they are giving. Buying at close cash prices enables them to sell at closest figures. 3d

Is Your Piano in Tune?

The change of season affects pianos as well as everything else. Mr. Geo. Gumpricht, practical piano maker and tuner, with twenty-eight years' experience, attends to all orders left at Mr. R. S. Macdonald's drug store.

GREAT SUCCESS OF THE "STARS."

A Large Audience Splendidly Entertained Last Night

THE AMATEUR MINSTRELS.

Exceptionally Good Talent Participated in an Excellently Rendered Programme in the Opera House.

The entertainment which was provided last evening, in the opera house by the Star Minstrels, a local organization, was patronized by the biggest house of the season and proved hugely enjoyable. The programme was run off without a hitch and rivalled anything ever put on the stage here by either amateur or professional aggregations. The singing in the first part of the programme was a surprise to the major portion of the audience, few of whom were aware that the town possessed such exceptionally good talent in the way of coon-song artists. From the moment the first notes of the Hidden Chorus were heard until the curtain dropped the Star Minstrels were in close touch with their audience. Nothing dragged and there were no waits between numbers. It was three hours of solid fun. The jokes were all new and the crowd was kept in good humour from start to finish. The opera house should be filled to the doors again this evening as any who had the pleasure of seeing the "Stars" last night cannot but give the boys a most hearty recommendation, as being capable of putting on a most humourous and refined entertainment.

At the conclusion of the singing of a hidden chorus, last evening, the curtain rose on a prettily decorated stage, Mr. Walter E. Wesley, as interlocutor, sitting under a canopy in the centre of a half circle of artists. On either side of him sat Masters Carl and Frank Halpany, prettily attired as Pages. The end men were Messrs. J. H. Halpany and Joe Guerin, tambos, and Messrs. R. Heideman and Sam Houlihan, bones. Their jokes and exchanges of repartee with the interlocuter were of the wittiest possible nature and kept the crowd in roars of laughter between the songs. The first portion of the programme was given as appended:

Hidden Chorus .... Company
"Down Where the Cotton Blossoms Grow" ... ... W. E. Wesley
"Absence Makes the Heart Grow Fonder" ... ...Walter Maguire
"I Ain't Goin' to Weep no More" ..... Sam Houlihan
"When You Were Sweet Sixteen" ..... Bruce Hutchinson
"My Ebony Lady" ... ...Bob Heideman
"The Rose My Mother Wore" .... Bert. Turner
"Ain't It a shame" ... ... Joe Guerin
"Don't be Ashamed to Come Back Home" ... ...Harry Milne
"Tiger Lily" ....Joe Halpany
"Every Race has a Flag but the Coon" Masters Carl and Frank Halpany

It was the individual popularity of the boys which drew the big crowd to the opera house, but as the different numbers on the programme were given the delight and enthusiasm increased and encores were demanded quick and fast, while applause was meted out to the artists between every verse of their respective songs. Each and every number is deserving of special recognition, but the same thing would have to be said of all of them—they were faultlessly given and were thoroughly appreciated by the audience. Special mention should, perhaps, be made of Master Deacon, of Ottawa, who is visiting in town and who kindly contributed a vocal solo to the programme. He sang the "Palms" in a manner which was a revelation to those present. Masters Carl and Frank Halpany's duet was also a very popular number.

The second part of the programme was opened with a talk by Jack Robinson, "The man that discovered chain-lightning." It was evident that he did more than merely discover chain-lightning for by the way he talked it was easy guessing that he had attached the chain-lightning to the end of his tongue for such an address as he gave was never heard before on any stage. Earl N. Weaver proved himself a wonder in his banjo specialties. The audience was delighted with him as evidenced by his many recalls to the stage. Sam Houlihan and Joe Guerin showed that they have forgotten none of their cunning in buck and wing dancing and both introduced a number of new and effective steps. Will Dundass cleverly played a number of tunes on graded tumblers and also on the piccolo. His baton turn was a good one and very neatly done. Master Carl Halpany's newsboy sketch was a very popular number. He sang "I'm Tired" in connection with the sketch in a very pleasing manner. Albert Doidge gave a very fine exhibition of his cleverness on the slack wire. Mr. Joe Halpany as "the leading lady from the Haymarket" was the king-pin of them all. His song could scarcely be heard on account of the shrieks of laughter which his excruciatingly funny representation evoked. The accompaniments during the evening were most ably played by Mr. Will Staples on a Stanley piano.

Y. M. C. A. Banquet.

Members are asked to secure their tickets at once for the annual members' banquet on Thursday evening, April 17th. Mrs. Hamilton, convenor of the Banquet Committee, for the Auxiliary, wishes to meet all members of the committee on Tuesday at 3 p.m. Any ladies who usually assist in contributions of provisions, and who may have been omitted in the canvas, are asked to send in refreshments on the day of the banquet.

Nurses to be Sanitary Inspectors.

The Common Council of Buffalo, N. Y., have passed an ordinance, by which the nurses engaged in district work, are made Sanitary Inspectors, to serve without compensation. These nurses are known in the Buffalo Nurses' Association as the Sanitary Aid Committee. They have power to inspect tenement houses and will interest themselves in the work of the Consumers' League. The women upon whom this honour has been conferred are Miss Annie Sawer, Miss Anna Bean, Miss Alice Myers. Miss Adelaide Colegrove and Miss Agnes S. Bell.—The American Journal of Nursing.

FORTNIGHTLY CLUB.

Prof. Shortt of Queen's University Delivered an Interesting Address.

A meeting of the Fortnightly Club was held in the Y.M.C.A. last night, the feature of the evening being the address on Trusts by Professor Shortt, Professor of Political Economy in Queen's University, Kingston.

In the absence of the President, Mr. Sheriff Hall, the chair was occupied by Mr. R. F. McWilliams, the Secretary of the club. The attendance for various reasons, was not as large as it might have been, but the address by Prof. Shortt was most interesting. It was delivered without the aid of notes and much valuable information was given his hearers upon the subject he had in hand. He said that it was well that the matter should be thoughtfully considered before it found its way into party politics. He then proceeded to review the growth of Trusts, and the present methods of industry from the establishment of the first factory. There was a time when the factories competing against each other, cut one another's throats, with the result that the smaller of the factories went under. Within the past 25 years the factories combined on a large scale until they now control the entire trade of their respective lines. He reviewed the different forms through which these combinations had passed in the efforts of their promoters to escape the legislation that the various legislatures had enacted, with a view of preventing such combinations. First, there was the agreement amongst the capitalists known as "the Gentlemen's Agreement," which was in the nature of a private understanding, but it did not hold water. Then came the firm system, which was run on the principal of sharing the profits. This was followed by the pool system, and later what was known as Trusts. The latter system consisted in the handing over of all the factories into one management, which is governed by trustees, and the profits then divided amongst the factories in an agreed ratio, the directors of each concern in a town dividing the profits amongst their respective shareholders. The final step has in all probability been reached in the billion dollar steel corporation, which is not only a trust but a gigantic company that has absorbed all the old companies.

Speaking as to the evils of the system, Prof. Shortt said that while there were many disadvantages as far as the public was concerned, still there were also benefits. It resulted in great economy being practiced, more particularly in the matter of selling, and a large part of this saving accrues to the benefit of the consumers and the employees were better paid, so much so in fact that trade unions are beginning to form the first system.

At the conclusion of Prof. Shortt's address an opportunity was given for questions which elicited interesting discussion. In reply to questions from Messrs. R. M. Dennistoun, D. H. Burritt and R. F. McWilliams as to whether he thought the present tendancy would result in one gigantic trust that would control everything, the speaker of the evening thought that it would not from a socialistic stand-point but it might from an individualistic point of view. There is practically no limit to the possibilities of such corporations.

A vote of thanks was tendered the speaker on motion of Mr. H. D. Burnett, seconded by Mr. John Green.

There are still two meetings of the club to be held. Mr. H. D. Burnett will read a paper on April 29th, and Mr. D. O'Connel on May 6th.

TOO MUCH LIKE VAPO-CRESOLENE.

Toronto Company Declared to be Infringing Vapo-Cresoline.

The Vapo-Cresolene Company were plaintiffs in an action in the Non-Jury Assizes yesterday, in which they sought an injunction to prevent Jones and Company, of Toronto, from offering for sale their Carbo-Cres Vaporizer, put up in such a form as to lead people to believe that it was the same as that offered by the Vapo-Cresolene Company.

Judge Street ordered that a perpetual injunction restraining Jones & Co. from continuing to offer for sale the lamp and censer in question in such a manner as to lead purchasers to suppose that they were those sold by the Vapo-Cresolene Co., and particularly restraining them from putting up the goods in packages of a nature to lead the public into error as to the origin of the goods. Jones & Co. were also ordered to pay plaintiffs' costs, and if demanded by plaintiff to submit to an examination by the Master in Chancery of the profits made by them upon the sale of these articles in order that it might be determined what they ought to be adjudged to pay over to the Vapo-Cresolene Company. 1d

DENNIS SENTENCED.

W. J. Dennis, the Hastings merchant, who assigned for the benefit of his creditors and was afterwards arrested on a charge of stealing goods from the assignee, Mr. L. F. Clarry, barrister, was yesterday sentenced by His Honour Judge Benson at Cobourg, to nine months in the Central Prison. There were two charges against the prisoner, that of stealing goods from the assignee and of obtaining money under false pretences. He was found guilty on both charges and sentenced to nine months on the first charge and three months on the second, the terms to run concurrently. The mother was allowed to go on suspended sentence.

HARDSHIPS OF TOMMY ATKINS.

Wandsworth, S. W., England.

Gentlemen,—I am not much of a letter writer, but having seen how very useful Kelpion was to us on our long march, I think you are deserving of all the praise you can get. I am thankful to say that I never had much use for it myself but when I did have occasion I must say it was the best thing I had ever tried for sore feet and insect bites. Its praises were sung all over the camp. No matter what was wrong with a fellow, he was advised by chums to apply "Kelpion" and he would soon be all right. Our water bottles and our Kelpion were the two things treasured above all others in our marching kit. (Signed,) Pte. D. R. Price, No. 901, C. I. V.

At all druggists, 25c.

Portland Cement.

Beaver, Star and Ensign—the most reliable brands. Special prices in large quantities. R. HICKS & CO., formerly Rathbun's, Bethune street, corner Murray. 'Phone 48.

AT MR. STRATTON'S COMMITTEE ROOMS.

He Will Meet His Supporters Tonight.

Mr. Stratton will be at his Committee Rooms, Stevenson's Block, Water street, to-night. He will be pleased to meet as many of his friends and supporters as can make it convenient to be present.

A PRESENTATION.

Miss Maud Macfarlane, who leaves on the midnight C.P.R. train for South Africa to-night, was, last night at the conclusion of the preparatory services at St. Andrew's church, presented with a very handsome bible the gift of the church session. Rev. J. G. Potter, pastor of St. Andrew's, made a few remarks in which he spoke of the honour the session felt in having a member of the church about to engage in so noble a work as Miss Macfarlane was about to undertake. The service closed with the singing of "God be with you till we meet again."

Orders to Quit.

The sale of the T.O. Rush Clothing Co.'s Bankrupt Stock in the store next to the Bank of Toronto on George must be disposed of at once. The landlord is about to begin a complete remodelling of the premises, and the edict has gone forth that the balance of the stock must be closed out at the earliest possible moment. Deep cut slaughter prices will prevail throughout the entire stock. The sale has been a Phenomenal sale, but there still remains a splendid assortment in Men's, Youths' and Boys' Suits, Men's Pants, Shirts, Hats, Caps, etc. This will positively be the last chance for Bargains at this sale, and it will not be our fault if the balance of the stock is not sold, as we have decided to let it go at 64 1-2c on the dollar. H. LeBRUN & CO., Buyers of the T.O. Rush Stock.

CANADIAN ...OR... AMERICAN

If you want either Canadian or American Shoes, I have them.

I do not confine my stock to any one maker, but select the choicest and most popular lasts from both Canadian and U.S. manufacturers.

If you want George E. Slater's "Invectus" make or the Boston "Queen Quality," they're here for you. New Shoes constantly arriving.

J. T. STENSON

Agency for Waterman's "Ideal Fountain Pen.

PETERBOROUGH BOOKSTORE

Agency for Butterick's Patterns. The Best

APRIL 12, 1902.

A Carriage For "His Majesty, The Baby."

But not only for "His Majesty," as Kipling calls him, but for Her Majesty, too. These are a rare lot of bright new Carriages just from the makers. The shapes are new, the designs are elaborate and the construction the best.

THESE FINE TURN-OUTS FOR BABY

don't need to cost you much either—for, from the least expensive go-cart to the most elaborate carriage, they are marked specially low.

We have them at all prices:—

Carriages, $5.00 to $25.
Go-Carts, $3.00 to $12.

Don't wait until the doctor orders it. With the smiling spring days come the emancipation of the ruler of the household.

A. H. STRATTON & CO.

The Peterborough Bookstore.

MOTH BAGS!

Furs of all kinds and woollen goods of every description kept perfectly free from moths when put away in these bags, which are made of fibre chamois made from spruce wood.

Guaranteed Perfectly Moth Proof.

A good brass coat hanger goes with each bag. Prices—**25c, 50c, 60c** and **70c** according to size.

WILLIAM MADILL

Oak Hall Drug Store, Corner George and Murray Streets.

RICHARD HALL & SON

PETERBOROUGH'S MODERN STORE.

Great Three Days' Sale

Of High-Class Dry Goods, Millinery, Jackets, Suits, Carpetings and Housefurnishings. On

MONDAY, TUESDAY and WEDNESDAY

next, we will have a genuine reduction Sale. Every item, exactly as it appears in this list, will be seen, and we guarantee it to be extra value at the regular price, so you can depend on it, the reduced price means a big saving to you.

MR. C. H. VANCE, of Chicago, will give a Piano Recital each afternoon at 3 o'clock. For programmes see daily papers. Come with the crowd, enjoy the music, and get your share of the Bargains.

A GENUINE REDUCTION SALE!

PILLOW SHAMS
24 Pairs of Pillow Shams, 32 inches square, with wide hem and drawn work, regular price 70c per pair, on sale Monday, Tuesday and Wednesday, a pair. **50c**

TABLE LINEN
50 Yards Pure White Bleached Loom Damask, 60 inches wide, regular price 75c per yard, on sale Monday, Tuesday and Wednesday at, per yard..... **50c**

COTTON STOCKINGS
25 Dozen Ladies' Black Cotton Stockings, Hermsdorf, fast black, made in Germany, 40 gauge, spliced heels and toes, regular price 25c, on sale Monday, Tuesday and Wednesday, at, per pair..... **20c**

WHITE UNDERSKIRTS
5 Dozen fine quality Ladies' Underskirts, lovely fine cambric with fancy tucked lawn flounce and deep embroidery trimmed, regular price $2.25, on sale Monday, Tuesday and Wednesday at each..... **$1 75**

BLACK DRESS GOODS
5 Pieces fine quality Black Figured Dress Goods in lustres, poplins, etc., regular price 75c per yard, on sale Monday, Tuesday and Wednesday at per yard .. **59c**

COLOURED DRESS GOODS
20 Pieces Coloured Dress Goods in browns, navys, green and castor, regular price 40 to 50c, on sale Monday, Tuesday and Wednesday at, per yard..... **25c**

FACTORY COTTON
1500 Yards, 36 inches wide, good Heavy Cotton, regular price 6 cents, on sale Monday, Tuesday and Wednesday at, per yard..... **5c**

LACE CURTAINS
200 Pairs Nottingham Lace Curtains, 47 to 54 inches wide, 3½ yards long, regular price $1.25 to $1.50 per pair, special sale price, per pair..... **$1 00**

ART DENIMS
10 Pieces Art Denims, new patterns and colourings, regular price 18c per yard, special price, yd... **12 1-2c**

FLOOR OILCLOTH
300 square yards Floor Oilcloth, 2 yards wide, in floral and black patterns, special sale price, per square yard..... **21c**

ENGLISH VELVET CARPET
200 Yards English Velvet Carpet, regular price $1.35 per yard, special sale price, per yard..... **$1 00**

WATERPROOFS
18 LADIES' TWEED WATERPROOFS, with double capes, all sizes, regular price $10.00, on sale Monday, Tueseay and Wednesday at, each..... **$5 00**

12 ONLY LADIES' CHECKED TWEED WATERPROOFS, regular price $4.00, on sale Monday, Tuesday and Wednesday at, each..... **$2 50**

SPECIAL VALUES IN MILLINERY!
SPECIAL VALUES IN JACKETS!

RICHARD HALL & SON DIRECT IMPORTERS. 130, 132, 134 SIMCOE STREET

THE STORE THAT NEVER DISAPPOINTS

SEAMS
STAYS
STITCHES

THREE ESSENTIALS
—FOR—
GOOD GARMENTS.

SCARCELY

a day but we receive new Garments for our Ready-to-wear Department. We claim the most up-to-date Department of its kind in town. Our increasing sales bear out our claim. We are showing—

NEW SUITS
NEW COATS
NEW BLOUSES
NEW UNDERSKIRTS
NEW TOP SKIRTS

A WONDER AT $1.48 !

Skirt of good Black Lustre, plain and figured, well made, well lined, worth $2.25 and $2.50—

Our Special Price $1.48

EXTRA VALUE AT $2.98

12 only Fancy Silk Blouses in colours of Cream, Black, Light Blue, Cell and Purple. Price of material

Only $2.98

SILK ETON AT $10.00

A new Black Taffeta Silk Eton, tucked all over, satin lined, beautifully made—

Price $10.00

CHILDREN'S PRINT DRESSES 38c TO $3.00

25 Different Styles—comprising the newest and best obtaluable lines.

NEW . . . AMERICAN WRAPPERS

These Wrappers are strictly correct in style, fit and colourings—made of newest cloths, fit and finish simply perfect. Dark light and medium colourings. An early inspection of these is desirable, as the quantity is limited.

Prices 98c to $3.50

BLOUSES AT 25c

300 Print Blouses in natty designs and stripes, colourings of blues, reds, etc—

Price Only 25c

NOBBY SILK BLOUSES

Some very new designs and makes in these goods. The latest designs as they are procured in the fashion cent are here for your inspection.

NEW CHAMBRAY BLOUSES

These are strictly correct for the present season. We have them in a very large variety of colours and styles, plain and trimmed.

Prices From $1.75 to $3.00

NEW GOODS

Heavy Cloth Trimmed Skirt..... $3.75
Heavy Serge Trimmed Skirt .$5 and $6
Heavy Cloth Trimmed Skirt.....$10 and $12.
Fine Silk Skirts..... $18 and $25

Cressman

385 GEORGE STREET. - 'PHONE 171.

PRETTY HOSE !

Our stock of Hose, as all know, is always exceedingly well assorted, yet this year we surpass everything hitherto attempted in previous years. We have everything in hose—silk, cashmere and cotton open work, from 20c gradually up to $1.00. All the latest stripes, fads and fancies, Black Hose with bal. white and cashmere feet, Children's Pink, Blue, Cream and Red Socks and Stockings. See our Children's open work Hose from 20c up.

PORT HOPE KNITTING WORKS
Telephone 330.

NAVIGATION NOTES.

Mr. Maurice Lane of Lindsay, has been engaged as captain of the City of Peterborough for the coming season. The 'City" will be placed in service about May 1st. It is the intention of her owners to run a moonlight excursion twice a week during the full of the moon during the summer months.

The steamer Water-Lily arrived in port this morning on her first Saturday trip of the season. She had quite a few passengers.

The steamer Beaver was in port yesterday with a scow load of hogs for the George Matthews Co. The Beaver made her first Saturday trip of the season to-day.

Mr. J. Myers, formerly of the Str. Empress, of Lakefield, has been appointed chief engineer of the City of Peterborough, and Mr. Jas. Logan will be his assistant. They are two very popular appointments.

Capt. John Breen was in charge of the Steamer Water Lily to-day. Mr. Jim Tobin is acting as mate and Andy Young is engineer of the Lily.

The water in the Otonabee is very high at present.

Mr. Dan Foley and wife went down to Jubilee Point yesterday to put the house in order for the season. Dan expects a big business this summer.

Sunday Reading.

Don't forget your Sunday reading at the Peterborough Bookstore to-night. In addition to the usual attractive selections of daily, weekly, and illustrated papers, we have some rare snaps in books, worth coming for. A. H. Strattor & Co.

Seeds That Grow.

If you want reliable flower, field and garden seeds, you'll be safer to buy them right at home, from Ormond & Walsh's drug store. dw

Red Cedar Shingles.

Half million British Columbia red cedar Shingles. Every shingle quarter-cut. Recommended for extra durability. R. HICKS & CO., formerly Rathbun's, Bethune street, corner Murray. 'Phone 48.

PERSONALS.

Mr. L. F. Clarry, barrister, Hastings, is in town on business.

Mr. Thos. Eastwood of Buckhorn, has been in town for the last couple of days.

Miss Jennie Quinn, of Cobourg, is visiting her cousin, Miss Lizzie Quinn of Chemong.

Mrs. W. A. Sanderson and Mrs. McAllister were in Toronto yesterday attending the Horse Show.

Master Redg. Deacon, of Ottawa, the phenomenal boy soprano will sing in St. John's church to-morrow morning and evening.

Mr. D. Hughes-Charles went up to Toronto yesterday for the purpose of attending the Horse Show. Mr. Charles made no entries this year.

Mrs. T. H. Graham, who has been spending a pleasant month with Mr. Jas. McCreary, No. 11 Walton street, returned home to Smith's Falls, to-day.

Mr. George E. T. Sherry, of the Bank staff, Norwood, who was transferred to Indian Head a few days ago, has been promoted to the position of teller-accountant in the office at Yorkton, Assa.

The commencement exercises in connection with the Kingston General Hospital Training School for Nurses, are to be held on Monday evening next. Miss Gladys Owen of Peterborough, is a member of the class.

Capt. Maurice Lane, who has been appointed captain of the steamer City of Peterborough, was in town to-day. He returned to Bobcaygeon and will return about May 1st with Mrs. Lane, who will fill the position of stewardess of the "City."

Miss Emma Howden, of town, is one of the young ladies who will receive her diploma at the graduating exercises of the Kingston General Hospital on Monday evening. Miss Howden had the honour of ranking second in the class of this year, which has beaten all former records as to percentages at the graduating examinations of the Kingston General Hospital.

ORCHESTRAL CONCERT
Tuesday Evening, April 15th.
Charlotte Street Sunday School Room
First-class Programme.
Tickets—Two for 25 cents.

The Prize Sweet Pea Mixture.

This mixture contains the cream of the new and standard sorts, carefully proportioned, including all the finest varieties in cultivation. It can safely be said that there is no better sweet pea mixture in existance, no matter at what price or under what name it may be offered. Can only be had in town at Jos. H. Cobb's Aylmer street Greenhouse, corner of London street.

A Sin Against Nature.

When you neglect a cough you must pay the penalty nature inflicts, viz., congestion and pneumonia, and perhaps consumption. Anyway, coughing weakens lungs and makes the voice husky. Better spend 25c. for a bottle of Four T's, the great guaranteed cough cure and avoid the consequences. Sold at Ormond & Walsh's drug store.

Kiln dried Hardwood Flooring.

The very finest flooring in the market, at very moderate prices. Lumber of all kinds, sash, doors, blinds, etc. R. HICKS & CO., formerly Rathbun's, Bethune street, corner Murray. 'Phone 48.

SPORTING PASTIMES.

LACROSSE.

The Vatican Lacrosse Club will organize in the Oriental Hotel on Tuesday evening at 8 o'clock. A large attendance of players is requested.

HOCKEY.

The Peterborough hockey club will have their photo taken at Roy's studio on Tuesday at 3.30. Members of the team will please take notice.

BASEBALL.

At a largely attended meeting of the Junior Y.M.C.A. Members this morning, a Junior Baseball Club was organized under most flourishing auspices. After some discussion by the members in attendance the election of officers resulted as follows;

Hon. Pres.—B. F. Ackerman.
Pres.—Horace E. Ayers.
Vice-Pres.—Frederick Richardson.
Sec.—Bert Laing.
Capt.—Melville Robinson.
Treas.—Stewart Laing.
Manager—Edwin Daly.
Executive Committee—The officers and chairman of team committee.
Team Committee—Messrs. McGregor, Arnott, Greer, Metheral and Stanley Yelland.

The days for practice will be Tuesday, Thursday and Saturday.

GOLF.

The Executive Committee of the Golf Club has approved of the following rules which will govern the selection of the representatives teams for the coming season. The details of the rules are of interest to all players and the scheme will create quite a rivalry among the players, and give some good sport to the members in the early part of the season. The rules are:

1. The first team of the club shall consist of the ten members who in a contest as described in 3 open to all members, shall make the ten lowest scores in such contest, the one having the lowest score being the first, and so on.

2. The second team of the club shall consist of the fifteen members, who in a contest as described in 3 open to all members, shall make the fifteen lowest scores, excluding the ten scores which determine the first team; their positions on the team being decided by the scores, as in the first team.

3. The first contest each year to determine the composition of the first and second Club teams shall begin on the first Monday of May, and shall consist of one game of 18 holes, played each week for four consecutive weeks, by medal rules, the members being paired by the Captain and the Secretary by indiscriminate shuffling of the names of all members. The contest shall be decided in the case of all members by the best three out of the four games played.

4. The pairing of the members for each game shall be announced in the daily papers, not later than Friday prior to the week in which the game is to be played, and those who are unable to make engagements with the members selected will, by application to the Captain, or in the absence of the Captain, to the Secretary, be paired with such other members as are unable to play their appointed matches, and when necessary, the Captain and Secretary, may appoint a member to play a single game with any other member, but the same two members are not to be so appointed to play together for more than one game of the series. In case of rain on any Saturday of the four weeks, the week including each Saturday will be considered as extending through Monday of the following week.

5. The result of each week's contest shall be published in the daily papers of the following Tuesday, giving the names of the twenty-five members having the lowest scores, and given in the order of their excellence. The publication after the second game will give the 25 having the lowest scores, for the 36 holes played, and after the third game, the lowest scores covering the 54 holes; and after the fourth game the published list to include the 25 members having the best scores for the best three out of the four games played, this list to arrange the players in the order of their merit and to determine the teams, and each man's position therein. In case two or more players make the same gross score, such players shall each play within one week an additional game of 18 holes to decide their relative positions.

6. In playing all match games the players in each team shall take their positions as determined by the above contest, but the Captain may, at his discretion transfer a member temporarily to a lower position on the team, if such member so requests, due to any disability. In case the Captain is unable in any match game to get together a sufficient number of players belonging to the first team, he shall invite the players from the second team in the order of their rank on that team.

7. The second team shall elect their own Captain from among the members on their own team.

8. After the completion of the above contest any of the 25 qualified players may challenge the player next above him for his position on the team; rules of match play to govern; game to consist of 18 holes. The challenger shall deposit with the Secretary along with his challenge two balls of a kind to be named by the party challenged (one Haskell ball being considered equal to two of any other make), these balls to go to the challeged party in case he wins the game. One week is to be allowed for such a contest after the challenge is deposited with the Secretary. In case a member challenged fails to accept the challenge and play the game within the specified time, he shall forfeit his place to the challenger.

9. During the last three weeks in August another similar contest shall take place, conducted in like manner to the May contest, excepting that the gross scores for the entire three games of eighteen holes each shall be taken to determine each member's position on the teams.

10. Any member of the club, who at the time of either of the above contests is unable to play, may, with the consent of the Executive Committee, at any subsequent time challenge any member on either team for his position by depositing two balls, and he may take a position next above the challenged member, if in a contest of two consecutive games of eighteen holes each, by medal play, he defeat that member. If the challenger lose, the two balls shall go to the challenged member.

SCULLING.

The Canadian people will regret to learn that Mr. Jake Gaudaur, exchampion oarsman of the world, will probably be permanently prevented from taking part in future sculling races. This is the result of an accident received by Mr. Gaudaur while engaged in a curling contest during the past season, which the doctors claim will prohibit him from further work on the water. This is to be regretted as Jake had fully determined to go into training and try, if possible, to bring back to Canada the world's single scull championship.

THE WHEEL.

Nothing shows more plainly the decline of bicycle racing than the annual gathering of the C. W. A. which was held at Toronto on Godo Friday. It is a very few years since bands and banners made the city gay when the wheelmen came to town, and every part of the Dominion was represented. The contest for the various offices and the fight for the annual meet were earnest and picturesque, special trains from various cities bringing in the enthusiastic rooters from their native town. On Good Friday there were a score of delegates on hand, nearly all from Toronto. The officers were elected by acclamation, and the location of the annual meet overlooked. The convention had almost adjourned when one delegate happened to remember this piece of business and Toronto was named. And to think of the hundreds of dollars and the hundreds of thousands of words that in former years were expended in the annual efforts to secure the championship races.

STOCK MARKETS.

New York, April 11th. Some railway dealings unfolding. As time runs on there are many railway deals of considerable magnitude gradually nearing completion. We believe there are several other sleeping Louisvilles in the market at present. One of them in our opinion is Miss. Pac., also its allied stocks that will go with it when the time comes. The shares that are interested in this case with Mop. are the Kt. issues, Tex. Pac., the Wabashes, Colo. Southern Denver and Riogrande. The Goulds and Rockefellers have these vast systems in their grip, and Gould is determined that the combine of the southwest will have an outlet to the Atlantic seaboard. The medium for this will undoubtedly be the Wabash and new line now being prepared and arranged for. The great railway combine of the southwest will shortly be heard from. The Vanderbilt and Penna. people are not idle either. The plans for further amalgamating the Vanderbilt lines are well under way, while the Penna. people are working day and night to accomplish their various consolidations and increase their grip upon their respective territories, also widening their sphere and influence. These things will all be heard from very shortly. Something is going on in the Atchison group and its allies, also in Rock Island. The outlook for a sensational market this spring is great. Union Pac. and Southern Pac. are in another corner of the market, where dealings will bear close watching. We expect to see U.P. sell higher than it did last year. We anticipate seeing Southern Pac. command par in the markets. Paul will ultimately build through to the Pacific. Its shares are always good, and likely to sell higher than ever before. In our opinion there will be no reason for complaint owing to the market inactivity. We anticipate a very lively spring in Wall street, and expect to see some very high prices recorded for good securities.

HAIGHT & FREESE CO.

TO-NIGHT AT KENNEDY'S

OUR BEST BEEF.

Shoulder steaks.. ... ...2 lbs. for 25c
Shoulder roasts, per lb.....12 1-2c
Good Boiling Beef... ... ...5-7c

A full line of the Choicest Meats in Stock. Call early.

KENNEDY'S MEAT MARKET,
Phone 275.

The First in the World.

Merrill's System Tonic is the first medicine to combine the tonic with the reconstructive treatment in the cure of disease. The blood is purified, new blood is made, the nerves, muscles and tissues of the heart, stomach, liver and kidneys are toned toned and strengthened, and then nature is enabled to throw off the disease which has been ravishing the body. For Constipation, Catarrh, and Chronic Rheumatism, System Tonic is a positive cure. Sold at 50c per bottle by Ormond & Walsh.

THE BEEHIVE

"WHATEVER WE DO, WE DO IT WELL."

BLACK SATANNA WAISTS!

Just now is perhaps the most appropriate time for Black Satanna Waists, and a glance at our stock will show you how well we have prepared for it, both in values and quantity. Even with the cheapest Waist we have, there is a style and get up about it that gives it quite a

DISTINGUISHED AIR.

No. 1—Black Satanna Waist, group of fine tucks in front and plain back $1.00

No. 2—Black Satanna, unlined, clusters of fine tucks in front and back, tucked sleeve, fancy cuff and collar, front and cuff trimmed, with fancy buttons, Special value $1.25

No. 3—Black Satanna, fitted lining, six clusters of fine tucks in front and five in the back, giving that smooth fit to the back and dip front, which is so characteristic of the latest American cut garments $2.00

No. 4—Handsome Satanna Blouse, black, lined, tucked all over in fine tucks, sleeve tucked to puff at wrist, fancy collar and cuff, trimmed with fine buttons $2.50

Also other lines at $1.00, $5.00, etc.

A full assortment of Ladies' Black Underskirts, some exceptionally good values, from $1.00 to $2.00.

The early buyer always gets the best selection.

TRY ONE OF OUR DRESS PATTERNS.

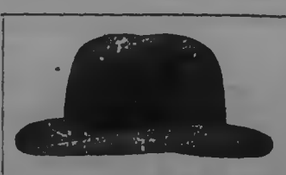

NEW HATS

For Spring, 1902.

WM. LECH & SONS

Hatters and Furriers, 413 George Street.

CHURCH CHIMES.

ST. PETER'S CATHEDRAL—At St. Peter's Cathedral there will be three masses celebrated—at 8 a.m., low mass; children's mass, at 9.15 a.m., high mass at 10.30. Vespers at 7 p.m. with Sermon.

ST. JOHN'S CHURCH—Rev. J. C. Davidson, rector. Second Sunday after Easter, April 13 8.30 a.m. Holy Communion 11 a.m., Morning Prayer, Litany and Sermon; 3 p.m., Sunday School; 7 p.m. Evening Prayer and Sermon.

ALL SAINTS' CHURCH—(Corner of Rubidge and Sherbrooke streets) Rev. W. L. Armitage, Rector.—April 13.—2nd Sunday after Easter. Services—11 a.m., Morning Prayer, Litany and Sermon; 3 p.m., Sunday School and Bible Class; 7 p.m., Evensong and Sermon. Sidesmen—Messrs. Good and Finney. All seats free.

ST. LUKE THE EVANGELIST.—Rev. E. A. Langfeldt, M. A., Rector. April 13th, 1902. 2nd Sunday after Easter—8 a.m., Holy Communion; 11 a.m., Morning Prayer and Litany; 3 p.m., Bible Class; 7 p.m., Evensong and Sermon. Week night service on Wednesday at 8 p.m. Adjourned Vestry Meeting Friday at 8 p.m.

ST. ANDREW'S CHURCH, (Presbyterian) corner Rubidge and Brock streets, Rev. J. G. Potter, B.A., pastor. Services at 11 a.m., and 7 p.m., conducted by pastor. Sunday School and Bible Class at 3 p.m. All are welcome.

ST. PAUL'S CHURCH—Rev. E. F. Torrance, D.D., pastor Communion Service 11 a.m. conducted by the pastor, and at 7 p.m. by Rev. J. A. Wilson. The Collections for Colleges. All Strangers will be made welcome. Sunday school 3 p.m. Prayer meeting on Wednesday 8 p.m.

MURRAY STREET BAPTIST CHURCH—Rev. J. Bastow, M.A., pastor. Service at 11 a.m. and at 7 p.m. will be conducted by pastor. Sunday School at 3 p.m. Young People's Union every Monday evening, at 8 p.m. Church Prayer Meeting on Wednesday evening. Seats free. All are welcome.

PARK STREET BAPTIST CHURCH.—Rev. J. H. Hannah, B.A., pastor. The services at 11 a.m. and 7 p.m., conducted by pastor. Sunday school and Bible class at 3 p.m. Prayer meeting on Wednesday at 8.00 p.m. You will be welcomed. Y.P.S.C.E. Monday evening.

CHARLOTTE STREET METHODIST CHURCH—Rev. D. O. Crossley, pastor. Services at 11 a.m. and 7 p.m. conducted by pastor. Sunday school 2.30 p.m. Epworth League Monday evening at 8 p.m. Prayer Meeting Wednesday evening at 8 p.m.

GEORGE STREET METHODIST CHURCH—Rev. J. P. Wilson, B. A., pastor. Services at 11 a.m. and 7 p.m. conducted by the pastor. Sunday School and Bible Class at 2.30 p.m. Epworth League on Monday at 8 p.m.

MARK STREET METHODIST CHURCH—Rev. C. L. Thompson, pastor. Services at 11 a.m. and 7 p.m. Sunday school at 2.45 p.m. Epworth League on Monday evening at 8 p.m. Prayer meeting on Wednesday evening at 8 p.m.

Cool Evenings.

You want some Butt's Cannel Coal for your grate, these cool evenings. R. Hicks & Co.

Bradburn's Opera House.
One Night Only.
THURSDAY, APRIL 17TH, 1902
A. Q. SCAMMON'S CO.
In the great laugh provoking success

"SIDE-TRACKED"

Illustrating the comic side of life on the rail.

A comedy with Thrilling Situations, Startling Sensational Effects, and Special Scenic Accessories, including a company of Clever Specialty Performers, presenting the latest catchy music, songs, duets, trios, Medleys, Dances and extra features, creating fun fast and furious from start to finish.

Prices 25c, 35c, and 50c. Reserved seats on sale in advance at Ormond & Walsh's Drug Store. 5d85.

Pure Maple Syrup

—We have received a small
—quantity of Pure Maple
—Syrup from Quebec, which
—is guaranteed free from
—adulteration.

30c per Quart

E. F. MASON & CO.
GROCERS,
429 and 431 George St., Peterborough

STYLISH BOOTS !

For the most stylish and up-to-date Boot in town, look at the display in Kylie's window. Best Canadian and American makes.

Ladies' Boots 99c up to $4.00.
Men's Boots, 75c up to $6.00.

Order your Spring Footwear from us. You will be pleased with it. Custom work and repairing.

KYLIE'S
CITY SHOE STORE
139 Hunter Street, next Mitchell's Grocery Store.

NOW FOR A BIG SALE OF
WALL PAPERS.

Routley has, during the past week, made large additions to the Wall Paper Department. Places for 15,000 Rolls have been added. We are now showing over 1,000 different designs, from the very lowest in price to the highest grade made. Mention is made of a few examples of what is saved by trading with us.

3,500 Rolls of Gold Wall Papers, suitable for bed rooms, dining rooms and halls, pretty designs, colours in green, blue and green, der roll 5c	1,900 Rolls of Silver Glimmer Finish, heavy grounded stock, suitable for any room, colours pink, blue, blue, green, brown and biscuit, per roll 5c

228 Rolls, 9 inch border to match, per yard, ... 2c
400 Rolls, Ingrain Wall Papers, colours terri cotta, blue, dark pink, stone grey, per roll, ... 5c
Nine inch border, per yard 2c
Eighteen inch border, per yard 4c
Ceiling to Match, per roll, from ..... 5c to 8c

HOME REQUIREMENTS FOR HOUSE CLEANING

500 8 oz. Bottles Ammonia, best made, per bottle, ... 7c	275 Bottles Vaseline, each 2c	300 Machine Oilers, each 2c
100 Carpet Stretchers each 10c	120 Bottles of French Shoe Dressing, regular 25c, clearing at .. 15c	400 Can Openers, 4c
200 Boxes Crystalized Powder or Ball Moth Camphor, per box 7c	213 Bottles of Sewing Machine Oil, worth 10c for 5c	500 Brass and Japanned Pad Locks, regular 15c to 25c, choice .. 9c
		350 Window Shades, roller, complete, 25c

Curtain Poles, Room Mouldings, Picture Frames, Crockery and Glassware, Dinner and Tea Sets, Tumblers, Fruit Jars, etc. If you will consult your best interest, find out our prices before making your purchase.

ROUTLEY'S
Telephone 368.
Toronto Wall Paper Store, 293-295 Queen Street W. 570 George Street, Peterborough

THERE ARE MANY REASONS

Why Henry & Co. are able to hold the continuous custom of Peterborough's best people.

The highest grade of Family Groceries, Wines, Ales, etc., at the closest prices, is one reason.

Courteous treatment—perfect cleanliness and order—conscientious effort to give customers precisely what they ask for, are other reasons.

A little Good Ale or Porter is as good a spring tonic as anyone could take. If we didn't keep it Good we wouldn't sell it.

HENRY & CO.
Family Grocers and Wine Merchants, Opposite the Opera House, George Street.

ELECTRIC LIGHT

Can be put in your house at small expense, even though it is not wired for it yet.

WIRING.

Installed by our system, means a clean, safe job; no plaster broken, or decorations spoiled, but the wires concealed in the walls in a through way, worklike manner, and subject to the approval of the Fire Underwriters.

FIXTURES.

We handle the lastest productions of the leading manufacturers, thus assuring you thorough satisfaction, both in quality and design. Our shades are from the latest foreign importations. At this season our prices are particularly close. Have your electrical work done during house-cleaning time.

MacPHERSON & ALDRICH,
Dealers in Everything Electric.
Telephone 256. 483 George Street.

Choice Confectionery
—AT—
LONG BROS.

Fancy novelties in Easter Eggs and Chickens from Japan and China, Chocolate Hens, Baskets, Animals, Birds, etc.

Special makes of Fine High-class Confections for the Easter trade.

HOUSES FOR SALE.

We have still left some bargains in Houses and Lots, both central and convenient to the different work shops. Those desiring a comfortable and a cheerful home should see our $1,600 two storey Brick Houses. Cheaper houses on application, also Farms for sale at all prices.

A. BROWN & CO. Real Estate and employment Agents, 143 Hunter St., ground floor
Telephone 128.

Wightman & Scott
DENTISTS.
For Painless Extraction
Vitalized Air (Gas); also Local Anesthetics.
OFFICE—186½ Hunter street.
BRANCH OFFICES:
LAKEFIELD.—Every Tuesday and Friday—Over Burgess Drug Store.
ORMEMEE.—Every Thursday. Next to Ivory Bros.' Store.

DENTISTRY
CONSULT——
DR. CHAS. NEILL
Dental Surgeon.
All Modern Appliances and Accessories.
OFFICE—Corner of George and Hunter streets over H. S. Macdonald's Drug Store, Peterborough. Telephone 73

DENTIST.
DR. R. F. MORROW,
Master of Dental Surgery and Gold Medalist R. C. D. S.
OFFICE—In his old stand, over China Hall corner of George and Simcoe streets.

DENTIST.
DR. M. A. MORRISON,
Master of Dental Surgery and Honour Graduate of Trinity University
OFFICE—Bank of Commerce Building, Hunter street, Peterborough.

D. N. CARMICHAEL
M. D., C. M., L. R. C. P.
Special attention given to Diseases of Women and Surgery.
OFFICE AND RESIDENCE—Corner of Brock and Water streets, Peterborough. Telephone 230

Home Testimony

Here are hosts of witnesses who bear testimony to the extraordinary curative powers of Dr. Chase's Nerve Food. They are not people from foreign countries or distant provinces, but your own friends and neighbors right here at home, in the Town of Peterborough, people whom you rub shoulders with in shops and on the street. They are constituted much as you are, have the same joys and sorrows, suffer the same ills.

They don't speak from hearsay regarding Dr. Chase's Nerve Food, but relate in simple, plain language actual facts from their own experience. They are earnest, grateful people, who have been sick and found relief and cure in this great presciption of Dr. Chase. Most of them have been disappointed with medicines in the past, many of them have given physicians every chance to cure them. Can you wonder at their willingness to give evidence in favour of a medicine which has proven itself so decidedly superior to all ordinary treatment?

The choice of a medical treatment is a serious matter to you. It is a matter of health, vigor and happiness, or sickness, weakness and misery. It may be a case of life or death. How can you better decide on the remedy best suited to your particular case than to judge from the experience of others? Study these letters. Investigate the cases most like yours. Call on these people personally, if possible. Ask them how they felt, what their symptoms were, and how Dr. Chase's Nerve Food benefited them.

We will forfeit $500.00 if these testimonials are not genuine.

Simcoe Street

Mrs. D. O'Connor, 276 Simcoe Street, States:

"My heart has given me a great deal of trouble lately. The least undue exertion affected it and brought on weakness and fainting spells. My nerves were also very unsteady, and I became so bad that I decided to try Dr. Chase's Nerve Food, which was highly recommended to me. Now I am happy to be able to say that I am completely restored to health. My nerves are strong and steady, the action of my heart regular and the dizzy spells have ceased to trouble me."

Sherbrooke Street

Mrs. J. Hatcher, 224 Sherbrooke Street Peterborough, Ont., and Whose Husband is a Moulder at the Hamilton Foundry, States:

"I had an attack of inflammatory rheumatism which left me in a very run down state of health, and in fact my whole nervous system seemed exhausted and worn out. I could not sleep and at times the pains in my head were almost unbearable. As a result of these symptoms I was unable to attend to my housework, and felt miserable most of the time. On the advice of a friend I began using Dr. Chase's Nerve Food, and can say that it has proved of very great benefit to me. I am able to do my own work now, and feel stronger and healthier than I have for years. I can truthfully state that this is due to the use of Dr. Chase's Nerve Food, which I consider a great health builder."

Rubidge Street

Mrs. Cross, 148 Rubidge Street, Peterborough, Ont., States:

"I have used Dr. Chase's Nerve Food in my family, and have found it to be a great nerve builder. One of my children had been troubled with nervousness for a couple of years, and suffered greatly from dizzy, nervous headaches. Dr. Chase's Nerve Food has entirely freed her of these symptoms, and today she is real strong and healthy. We do not loose an opportunity of recommending this splendid medicine."

Aylmer Street

Mrs. F. Turner, 336 Aylmer Street, Peterborough, Ont., and Whose Husband is Employed at the Hamilton Foundry, States:

"For some months past I found myself growing very nervous, and gradually becoming a victim of sleeplessness and subject to frequent attacks of nervous headache. About six weeks ago I began using Dr. Chase's Nerve Food and cannot speak too highly of this medicine. I can sleep well now, the headaches have entirely disappeared, and I believe that my system generally has been very much improved by the use of this treatment."

Lake Street

Mrs. Geo. F. Brisbin, Lake Street, Peterborough, Ont., States:

"One of my children, a boy of about fifteen years, did not have good health for a year or more. He seemed to have no energy, was weak and languid, and suffered from nervousness. The doctors said that he was growing too fast, but we became alarmed about him, and began using Dr. Chase's Nerve Food. It was not long until we noticed a great change in his condition. His appetite improved, he had a better colour, and soon became stronger and healthier. He is still using the Nerve Food, and we are perfectly confident that he is improving right along, under this treatment."

Charlotte Street

Mrs. D. Hobbins, 420 Charlotte Street, Peterborough, Ont., States:

"My daughter was troubled with a weak fluttering heart. The least excitement seemed to aggrivate her trouble, and at times she had severe racking headaches. She became so bad that it affected her nervous system, and she felt miserable most of the time. Through the use of Dr. Chase's Nerve Food her condition is entirely changed. Her nerves are steady, the headaches are gone and the action of her heart is strong and regular. We have every reason to give the credit to Dr. Chase's Nerve Food."

Reid Street

Mrs. B. J. Huffman, 265 Reid Street, Peterborough, Ont., and Whose Husband is Employed at the Canadian General Electric Works, States:

"For over a year I suffered with nervous headache and feelings of weakness and dizziness would come over me. My nervous system seemed weak and exhausted, and hearing of the success of Dr. Chase's Nerve Food, I began using it. I am now pleased to state that the headaches do not bother me any more, and my system is entirely built up and restored."

Rubidge Street

Mrs. Smeaton, 181 Rubidge Street, Peterborough, Ont., and Whose Husband is Employed With the Canadian General Electric Co., States.

"My little son was very much run down in health, had no colour in his face, and was quite nervous. As his appetite was poor, and he seemed tired and listless, we became anxious about him and began the use of Dr. Chase's Nerve Food. It was not long before I noticed a marked change in his appearance. His appetite improved, his colour became better, and his health generally was very much better than it had been for a long time. I have much pleasure in adding my testimony to the hosts of others who are praising this medicine."

George Street

Mr. John Roszel, School Teacher, Living at 598 George Street, Peterborough, Ont., States.

"As a remedy for nervousness and nervous dizzy headaches, I consider Dr. Chase's Nerve Food excellent. I was troubled a great deal with headache, and my system was pretty well run down, but the use of Dr. Chase's Nerve Food has made a radical change in my condition. My nerves have become strong and healthy, the headaches have entirely disappeared, and I believe that the credit is entirely due to this preparation."

McDonel Street

Mrs. Nicholls, 227 McDonel Street, Peterborough, Ont., States:

"Any one who suffered as I did with nervous, sick headaches and pains in the back of the head can appreciate my feelings now when I say that I am entirely free from this trouble. The credit for this cure is due to Dr. Chase's Nerve Food, which I began to use some time ago. I have no hesitation in recommending the Nerve Food to anyone suffering as I did."

Hunter Street

Mr. J. Law, 247 Hunter Street, Peterborough and who is Employed With the Peter Hamilton Co., States:

"For a long time I was troubled with severe splitting headaches and suffered a great deal with pains in the region of my heart, caused no doubt by indigestion. I procured a box of Dr. Chase's Nerve Food, and began this treatment. Since using this preparation for some time I can say that I feel quite different, and my health is very much improved. My digestion is good, and the headaches and pains about the heart have not troubled me at all of late. I can sincerely recommend Dr. Chase's Nerve Food as a thorough cure for nervous dyspepsia and its accompanying symptoms."

Sophia Street

Mr. Harold Crane, Sophia Street, Peterborough, Ont., and who is Employed in Hall's Store, States:

"I believe the close confinement of shop work was responsible for my becoming very nervous, and as a natural result I did not sleep and at times had severe attacks of splitting headaches. I heard of the good results obtained by using Dr. Chase's Nerve Food, and decided to try it. I can now say that I am more than pleased with the results, as it has benifitted me very much. It built up my system, restored my nerves, and I am now entirely free from headaches. I have every reason to give the credit to Dr. Chase's Nerve Food."

DR. CHASE'S NERVE FOOD.

For every symptom and every ailment which is the result or accompaniment of exhausted nerqes or thin, watery blood, Dr. Chase's Nerve Food is a positive, thorough and reliable cure. It is a tonic and is gentle laxative, regulating perfectly the action of the digestive organs and building up the system by instilling new richness into the blood and new vigor into the wasted and depleted nerve cells. Fifty Cents a box, six boxes for $2.50. At all dealers, or Edmanson, Bates & Co., Toronto.

TO DOUBLE CAPITAL

Bell Telephone Bill in Committee of the Senate.

CLAIMS OF COMPANY STATED

Motion to Postpone Till Next Session Defeated—Senator Miller's Amendment the Same as Those Offered Against the Bill of Last Year—Bill Will Be Taken Up Again on Wednesday.

Ottawa, Ont., April 12.—The Bell Telephone Company's bill came up before the Senate Railway Committee yesterday. The bill asked for power to increase the capital stock of the company. Mr. C. S. Sise, president of the Bell Telephone Company, was heard on behalf of the promoters, and explained that the capital stock of the company was now $5,000,000. All that money was expended and for the past two years the company has been borrowing money. The company started with a capital of $5,000,000, which has gradually increased until it now amounts to $5,000,000. There were 50,000 subscribers and all the money subscribed had been paid out. The demands of the company were growing, and the resources to make improvements and extend the system were exhausted. What was desired was sufficient amount to carry on the company for five years. They therefore asked for an increase from five to ten millions. The company would require to spend about $1,000,000 a year, not on buying up companies that were trying to sell out, but in improving the service and giving to the people a very low rate. Of the expenditure over $300,000 would be made in the city of Toronto alone. Without getting more capital it would be impossible to improve the service or to construct new lines.

Amendments Offered.

Senator Miller made a vigorous kick against the bill and concluded by offering the same amendments which were offered to the bill last year. These were to make the act of 1892 clear as to what was intended of it. The amendments summarized made provision for a compulsory telephone service upon application by any person, company or corporation. No increase in rates over the act of 1892 to be allowed, except for long distance phones, which were excepted. The control of rates for both local and long distance phones should be left to the Governor-General-in-Council. Mr. McDonald (British Columbia) asked that the amendments be placed in the hands of the promoters of the bill for twenty-four hours.

Mayor Howland of Toronto asked that the bill be postponed, in view of the fact that the Government was postponing its telephone bill for another session.

The Mayor of Westmount supported Mr. Howland.

Mayor Cook of Ottawa said that if the committee did decide not to postpone the bill then he hoped the committee would carefully consider the amendments which were offered by Senator Miller, which would meet the views of municipalities.

Mr. Kerr held that the act of 1892 was sufficient, and under it the Government could control rates.

Mr. Frank Arnoldi, K.C., was heard for the municipalities. He advocated delay until the next session.

As Evee Vote.

Mr. Fullerton, City Solicitor, Toronto was heard from, after which Mr. McMullen moved that the bill be postponed twelve months. There were 16 for and 16 against:

Yeas: Ellis, Ferguson, King, Lovitt, McCallum, McDonald (C.B.), McKay, (Truro), McLaren, McHugh, McMillan, McMullen, Miller, Owens, Templeman, Vidal, Wood (Hamilton).

Nays: Baker, Balduc, Casgrain, Clemow, Dever, Drummond, Gadbout, Kerr, Kirchhoffer, Landerkin, Loughheed, MacDonald (Victoria), MacKay (Montreal,) Scott, Watson and Young. The chairman, Sir Adphonse Pelletier, voted nay. It was decided to postpone the bill until Wednesday next.

Have French Translation.

Ottawa, April 12.—The Senate yesterday appointed Mr. Chapman of Ottawa as permanent translator of debates at a salary of $1,000 per year. It is the intention to have a French translation of The Hansard issued daily hereafter.

Unmistakable Signs of Catarrh.

If you have a ringing in the ears, dropping in the throat, bad breath, headache, morning weakness, bad taste in the mouth—then it's catarrh. Use Catarrhozone Inhaler four times daily and erradicate the awful disease from your system. Catarrhozone kills the germs, heals the inflamed membranes, clears nose, throat and air passages by one application. Catarrhozone quickly remedies the head noises and deafness, prevents dropping and is warranted to absolutely cure all forms of Catarrh, Bronchitis, Asthma and Lung Troubles. Two months treatment costs $1; trial size, 25c. Druggists, or N. C. Polson & Co., Kingston, Ont.

Dr. Hamilton's Pills cure Headache.

Two Views.

"It must be hard to be working on literary stuff all the time," remarked the visitor.

"No," rejoined Scribbler; "it's easy, it's working off the stuff that's hard."

The Best in the World.

Customer—Is this good country butter?

Grocer—Yes, ma'am, that was made in America the best country in all the world.

MARKET REPORTS.

Grain Markets Higher—U. S. Government Report Strengthened Wheat—The Latest Quotations.

Friday Evening, April 11.

Liverpool wheat cables are ½d to ¼d higher to-day and corn futures ¼d to ½d higher. Paris closed with wheat unchanged to 10 centimes higher, and flour 15 to 20 centimes higher.

Wheat was firmer at Chicago to-day and closed at an advance of ⅞c from yesterday. May corn closed ½c higher and May oats unchanged at 41⅝c.

LEADING WHEAT MARKETS.

Following are the closing quotations at important wheat centres to-day:

	Cash.	May.	July.
New York	79	78⅛	
Chicago	72⅛	72⅝	73⅛
Toledo	80	80	75⅝
Duluth, No. 1 Nor	72⅝	72⅝	72⅛
do., No. 1 hard	75⅝	....	....

BRITISH MARKETS.

Liverpool—Close—Wheat, spot firm; No. 1 Cal., 6s 1½d to 6s 2d; No. 2 R.W., 6s to 6s 1d; No. 1 Northern spring, 6s to 6s 2½d. Futures, steady; May, 5s 11½d value; July, 5s 10⅝d buyers. Maize, spot, firm. Mixed American, old, 5s 3d to 5s 3½d; new, 5s 2½d to 5s 3d. Futures, quiet; May, 5s 1d value; July, 4s 11½d value; Oct., 4s 11½d value. Flour, Minn., 17s 9d to 19s.

London—Close—Mark Lane Miller Market—Wheat, foreign, firm; English, firm. Maize, American, nothing doing; Danubian, steady. Flour, American, firm. English, firm.

Paris—Close—Wheat, tone steady; April, 22f; Sept. and Dec., 20f 45c. Flour, tone steady; April, 26f 65c; Sept. and Dec., 26f 45c.

TORONTO ST. LAWRENCE MARKET.

Grain—		
Wheat, white, bush	$0 70	$0 77
Wheat, spring, bush	0 68	....
Wheat, red, bush	0 69	....
Wheat, goose, bush	0 66	0 66½
Peas, bush	0 84	....
Beans, bush	1 00	1 25
Rye, bush	0 58	....
Barley, bush	0 54½	....
Oats, bush	0 46	0 47
Buckwheat, bush	0 53	....

TORONTO FARM PRODUCE.

Wholesale.		
Hay, baled, car lots, ton.	$10 15	$10 50
Straw, baled, car lots, ton.	5 00	6 75
Potatoes, car lots, per bag.	0 55	0 58
Butter, dairy, lb. rolls	0 18	0 19
Butter, tub, lb	0 15	0 16
Butter, creamery, lb. rolls.	0 22	0 23
Butter, creamery, boxes	0 20	0 21
Butter, bakers' tub	0 12	0 13
Eggs, new-laid, doz	0 12½	....
Honey, per lb.	0 09	0 10
Chickens, per pair	0 60	0 75
Turkeys, per lb	0 14	0 15
Dressed hogs, car lots	7 25	7 50

TORONTO HIDES AND WOOL.

Hides, No. 1 green	$0 07	to $....
Hides, No. 2 green	0 06	....
Hides, No. 1 green steers	0 08	....
Hides, No. 2 green steers	0 07	....
Hides, cured	0 07½	....
Calfskins, No. 1	0 09	....
Calfskins, No. 2	0 07	....
Deacons (dairies), each	0 55	0 60
Sheepskins	0 70	0 80
Wool, fleece	0 13	....
Wool, unwashed	0 07	....
Tallow, rendered	0 05½	0 06

MONTREAL GRAIN AND PRODUCE.

Montreal, April 11.—Flour—Receipts, 1200 barrels; market quiet.

Flour quotations—Patent winter, $3.70 to $3.90; patent spring, $3.80 to $3.95; straight roller, $3.40 to $3.50; strong bakers', $3.50 to $3.65; Ontario bags, $1.50 to $1.60.

Grain—Wheat, No. 2 Manitoba hard, 78c to 80c; corn, 65c to 67c; peas, 90c to 92c; oats, 44c to 45c; barley, 61c to 63c; rye, 62c to 64c; buckwheat, 56c to 60c; oatmeal, $2.10 to $2.20; cornmeal, $1.40 to $1.50.

Provisions—Pork, $21 to $22; lard, 8c to 9c; bacon, 13c to 14c; hams, 12c to 13c.

Produce market—Cheese, 10c to 11c; butter, townships, 21c to 22c; western, 15c to 17c; eggs, 12c to 14c.

TORONTO LIVE STOCK.

Receipts of live stock at the cattle market were again light, 47 car loads, composed of 627 cattle, 1267 hogs, 36 sheep and lambs, and 98 calves.

Export Cattle—Good loads of heavy shippers are worth $5.75 to $6; medium exporters $5.50 to $5.70; light exporters at $5.15 to $5.40 per cwt.

Export Bulls—Choice heavy export bulls sold at $4.50 to $5; light export bulls at $3.75 to $4.25 per cwt.

Export Cows—Export cows sold at $4.40 to $4.75 per cwt.

Butchers' Cattle—Choice picked lots of butchers' cattle, equal in quality to best exporters, 1100 to 1150 lbs. each, sold at $5.25 to $5.75; choice picked lots of butchers' heifers and steers, 925 to 1025 lbs. each, sold at $4.85 to $5 per cwt.; loads of good butchers' sold at $4.65 to $5.25; loads of medium butchers', $4.25 to $4.60; inferior butchers' cows at $3.50 to $4.25 per cwt.

Exporters and Butchers', mixed—Loads of mixed butchers and exporters sold at $4.75 to $5.25 per cwt.

Feeders—Feeders' steers, weighing from 900 to 1000 lbs. each, sold at $4 to $4.60 per cwt.

Stockers—Well-bred, thrifty young steers, 400 to 600 lbs. each, sold at $3.30 to $3.60 per cwt.; steers, 700 to 800 lbs. each, sold at $3.75 to $4 per cwt.; off-color, ill-bred steers and heifers sold at about $3 to $3.25 per cwt.

Milch Cows—Eight milch cows and springers sold at $30 to $50 each.

Calves—Eighty veal calves sold at $2 to $10 each, or from $4 to $6 per cwt.

Lambs—Yearling lambs sold at $4.50 to $6 per cwt.

Spring Lambs—Spring lambs are worth $2.50 to $5 each.

Sheep—Prices steady at $3.50 to $4.25 per cwt.

Hogs—Best select bacon hogs, not less than 160 lbs. nor more than 200 lbs. each, off cars, sold at $6.15 per cwt.; lights at $5.90 and fats at $5.90 per cwt.

EAST BUFFALO CATTLE MARKET.

East Buffalo, April 11.—Cattle—Receipts, 75 head; good demand and higher; good steers, $6.50; light, half-fat to fair, $4.75 to $5.75; prime fat heifers, $5.50 to $5.90; veals, tops, $6 to $6.50; others, $4 to $5.75.

Hogs—Receipts, 7200 head; open active and 5c to 10c higher; closing easier for light and strong for heavy; Yorkers, $7.15 to $7.25; light do., $7 to $7.10; mixed packers, $7.25 to $7.30; choice, heavy, $7.30 to $7.40; pigs, $6.75 to $6.85; roughs, $6.50 to $6.85; stags, $4.50 to $5.

Sheep and Lambs—Receipts, 3400 head; sheep strong; lambs higher; choice lambs, $7.15 to $7.25; good to choice, $7 to $7.10; clipped, $6 to $6.40; sheep, choice, handy wethers, $6.15 to $6.35; culls to extra, mixed, $3 to $6; heavy export ewes, $5.65 to $5.85; clipped sheep, $5.50 to $5.75.

NEW YORK LIVE STOCK.

New York, April 11.—Beeves—Receipts, 3025, active; prices, firm to 10c higher; steers, $5.50 to $7.40; tops, $7.50; oxen, $5.35 to $6; bulls, $3.80 to $5.60; cows, $2.20 to $5; extra heavy, $5.75. Cables firm. Shipments to-morrow, 720 cattle and 4250 quarters of beef. Calves—Receipts, 63. Prime fresh stock, trifle firmer; stale stock, slow; veals, $6 to $6.75; few choice, $7; city dressed veals, steady at 7c to 10c per lb.

Sheep and Lambs—Receipts, 3911; steady for sheep; lambs, firm to 10c higher; unshorn sheep, $4.50 to $5; unshorn lambs, $6.35 to $7.60; clipped, do., $5.50 to $6.50; common spring lambs, $3 each.

Hogs—Receipts, 1808; feeling firm.

CHICAGO LIVE STOCK.

Chicago, April 11.—Cattle—Receipts, 2000, including 250 Texans; steady; good to prime steers, $6.60 to $7.85; poor to medium, $4.80 to $6.50; stockers and feeders, $2.50 to $5.25; cows, $1.50 to $5.50; heifers, $2.50 to $6; canners, $1.40 to $2.40; calfs, $2.80 to $5.90; calves, $2.90 to $6; Texas fed steers, $3.25 to $5.25.

Hogs—Receipts, 15,000; mostly 10c higher; mixed and butchers', $6.75 to $7.30; good to choice, heavy, $7.05 to $7.25; rough, heavy, $6.60 to $7; light, $6.80 to $6.90; bulk of sales, $6.95 to $7.10.

Sheep and Lambs—Receipts, 3000; sheep and lambs steady; good to choice wethers, $5.25 to $5.90; Western sheep, yearlings, $4.50 to $5.90; native lambs, wooled, $4.75 to $6.85; Western lambs, $5.25 to $6.75.

BRITISH CATTLE MARKET.

London, April 11.—Prices steady; live cattle, 13¼c to 14c, dressed weight; refrigerator beef, 12c per lb.

"77"

Dr. Humphreys' "77" breaks up Grip and Colds that hang on—handy to carry—25 cts.—

COLDS

GOLD SOAP

Cleans the Clothes

Helps the Housekeeper

HAIGHT & FREEZE CO.

(Established 1890. Head Office: 84 Broadway, N.Y.)

STOCKS, BONDS, GRAINS, COTTONS

PETERBOROUGH BRANCH OFFICE

367 WATER STREET.

W. F. NELSON, Manager.

Commission orders solicited for large small accounts, for cash or moderate margin.

Send for a Daily Market Letter.

We are the only licensed U. S. Brokerage Corporation in business by permission of the Royal Government of the Province of Ontario.

PATENTS

TRADE MARKS PROCURED

INVENTORS, MANUFACTURERS, MERCHANTS, MECHANICS, desiring Patents, Registered Trade-marks and designs; should secure expert assistance. Write THE TORONTO PATENT AGENCY, Limited, 79 Confederation Life Building, Toronto, for terms and information. Incorporated Ontario. INITIAL ADVICE FREE.

LUMBER

And building material of all kinds. SHINGLES, SCANTLING, JOIST, BILL STUFF, TIES, etc.

BOXES AND BOX SHOOKS of all kinds supplied to order.

A. McDONALD, Telephone 167. Point St. Charles Mill, Peterborough.

TRAINING A RIDING HORSE.

The Master Made Good His Assertion as to What He Could Do.

"Yes," said the riding master, "I have to be a horse trainer as well as a riding master. In fact, I couldn't very well be the second without being the first. I always have horses in my school stables here that are sent to me to train for my pupils. One came this morning, and if you have the time to spare I will show you how I give the first lesson in obedience."

The master then ordered one of his men to bring the horse out into the "school," a great oblong space, covered with sawdust and inclosed and roofed. The horse was a fine, spirited animal, with an intelligent and kindly eye, and the master said at once that he would be a tractable and teachable subject, explaining that he had not yet had a chance to "make his acquaintance."

"Now," said he, "you must remember that this horse has never seen me before and that I am, therefore, a perfect stranger to him, and yet I think I can establish between him and myself so good a feeling that in five minutes' time he will follow me all about the school at a word of command—perhaps without a command. Let us see."

He then approached the horse, and the man stepped away. Speaking a few words gently, he patted the animal's neck and rubbed his hand over his head. Telling the man to give him a small riding whip, long and straight, with a keen lash, he placed himself with his right shoulder close to the horse's head, holding the bridle rein near the bit with his right hand and in his left hand the whip extended back horizontally so that the lash was opposite to the horse's flank.

"Now," said he, "for our lesson." And he began leading the horse around the school, keeping his shoulder close to the animal's head. Presently he took his hand off the bridle, and the horse at once began to move away from his shoulder, but a sharp turn of the master's wrist brought the lash of the whip against his flank just hard enough to make a little sting, and at the same time the master caught hold of the bridle and gently pulled the refractory head close to his shoulder again.

This was repeated half a dozen times, and then the horse evidently reasoned out the situation somewhat in this way:

"As long as I keep my head close to this man's shoulder it's all right, but the minute I take it away something back there jumps up and sticks me. Therefore I'll not take it away any more."

That must have been the way he reasoned, for within the five minutes' time allotted by the riding master the horse was following him all around the school like a big dog, nor did the master have to touch the bridle once.

Imitations

of Dodd's Kidney Pills are legion. The box is imitated, the outside coating and shape of the pills are imitated and the name—Dodd's Kidney Pills is imitated. Imitations are dangerous. The original is safe. Dodd's Kkiney Pills have a reputation. Imitators have none or they wouldn't imitate. So they trade on the reputation of Dodd's Kidney Pills. Do not be deceived. There is only one DODD'S. Dodd's is the original. Dodd's is the name to be careful about—

D-O-D-D-'S KIDNEY PILLS

White Duck Awnings

Of the Best "Standard" Duck

Striped Awnings

Of the Newest American Patter

J. J. TURNER & SONS

Sail, Tent, Awning and Waterproof Goods Manufacturers.

PORTER

There is no better tonic than good porter. CARLING'S PORTER has a reputation of over sixty years; and every bottle keeps up that good name.

CARLING LONDON

For Sale by E. BROWN & CO.

STEAM FITTING AND PLUMBING

Every description of Heating, Plumbing, Steam and Gas fitting work done in a first-class manner and at very reasonable charges. Estimates given, plans furnished, and fittings supplied for closets, lavatories, baths, sinks, pumps, etc. Repairs in every branch of the business promptly and carefully done so as to save expense to those who employ me. A full assortment of pipe and fittings kept in stock and supplied at low prices. Ring up 'Phone 388, and your orders will be promptly attended to.

R. J. G. SUTHERLAND, 328 George Street, Peterborough

Children's Aid Society

(Incorporated by Act of Legislature, 1898)

Information requested. The informant's name kept strictly private.

GEORGE COCHRANE, Agent.

OFFICE—Division Court Buildings. Hours—11 to 12. Children for adoption.

GREY LIME FOR SALE.

100 Jugs different sizes, Stove Lids and Legs, all sizes, 1200 ft. 3 in. Pipe, at 5c per ft, Rake Teeth, Neck Yokes, Bottles, Bolts Hinges, Shoes, Weights, Show Cases and other things too numerous to mention. Call and see what I have.

WOOD FOR SALE.

Highest cash price paid for all kinds of Scrap Iron.

GEORGE STEVENS.

Phone 273 P. O. Box 699

Twain and the Printer.

Mary Twain once had a trying experience with a compositor, one of those conscientious compositors who not only know, but know that they know. According to a writer in Harper's Weekly, Mr. Clemens had received from his publishers the proofs of a story which he considered as funny as anything he had ever written, but on reading the proofs he dismally discovered that the fun had been carefully eliminated. Mr. Clemens returned the proofs, congratulating the compositor upon having consumed "only one week in making sense of a story which he himself required two weeks to make nonsense of!"

The First Skirmish.

Newlywed (after the first cloud has passed)—Kitty, you must not feel unhappy. Why, is my opinion never to count for anything?

Kitty (after thinking it over)—Surely, sometimes, when we have the same opinion, yours will count, and when we differ mine will.

His Speech.

"I wonder what he meant," said the man who had been trying to make a speech.

"What he said, very likely," some one suggested.

"Yes, I know, but he said my flow of words was continuous without continuity."

Hooligan's Birthday.

"Yis," said Hooligan as he stuck his piece of pipe between his lips and rolled some tobacco in his hands, "it's wanderful how toime flies. Yisterday Oi was only fifty-wan, an' today Oi'm fifty-too. Get a match, Dougherty?"

One on the Colonel.

Barnett—Colonel Blower showed me a Bible that saved his life during the war.

Garnett—But did you notice that he carries it in the hind pocket of his trousers?—Judge.

And He Got It.

"I see you have a new cashier," remarked the depositor, meeting the bank president.

"Yes; the old one seemed to think he needed a little change," remarked the president sadly.

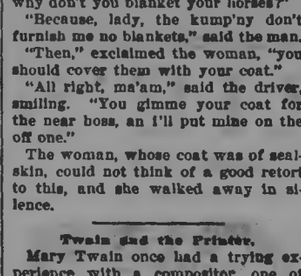

Dr. Pierce's Favorite Prescription and perseverance in its use will work wonders for the most hopeless woman. If Mrs. Newton, whose letter is given below, had not persisted in its use, she might never have known the happiness of perfect health. Perhaps the reason for her persistence was because she used "Favorite Prescription" as a "last resort." Physicians had failed. If "Favorite Prescription" could not help there was nothing to hope for. It did help. It always helps and almost always cures. It establishes regularity, dries weakening drains, heals inflammation and ulceration and cures female weakness. It imparts strength and elasticity to the organs of maternity and makes the baby's advent practically painless.

"When I consulted you in April, 1899, I was in poor health," writes Mrs. E. H. Newton, of Vanburen, Aroostook Co., Maine "Had been sick all winter, and, to add to my trouble was on the road to maternity, which the doctor said would end my days. I was almost discouraged; did not expect any help, but thought the end was only a matter of time, and—oh! my two poor, little, motherless children.

"It was in this condition that I began the use of your valuable medicine. On receipt of your letter of April 6th my husband purchased six bottles of 'Favorite Prescription' and 'Golden Medical Discovery,' " and I used it as you directed. When you wrote me words of encouragement on April 27th I had received no benefit from the medicine, but determined as a last resort to give it a fair trial. I am now taking the thirteenth and last bottle. I have a lovely baby girl three weeks old, that weighed 11¼ pounds at birth. My baby and I are enjoying perfect health, thanks to your wonderful medicine, to which I believe I owe my life."

Dr. Pierce's Pellets stimulate the liver.

Spring Depression.

People Feel Weak, Easily Tired and out of Sorts.

You Must Assist Nature in Overcoming This Feeling Before the hot Weather Months Arrive.

It is important that you should be healthy in the spring. The hot summer is coming on and you need strength, vigour and vitality to resist it. The feeling of weakness, depression and feebleness which you suffer from in spring is debilitating and dangerous. You have been indoors a good deal through the winter months, haven't taken the usual amount of exercise perhaps, your blood is sluggish and impure and you need a thorough renovation of the entire system. In other words you need a thorough course of Dr. Williams' Pink Pills. If you try them you will be surprised to note how vigourous you begin to feel, how the dull lassitude disappears, your step becomes elastic, the eye brightens and a feeling of new strength takes the place of all previous feelings. Thousands have proved the truth of these words and found renewed health through the use of these pills in spring time. One of the many is Miss Cassie Way, of Picton, Ont., who says:—"A few years ago I was cured of a very severe and prolonged attack of dyspepsia through the use of Dr. Williams' Pink Pills, after all other medicines I had tried failed. Since that time I have used the pills in the spring as a tonic and blood builder and find them the best medicine I know of for this purpose. People who feel run down at this time of the year will make no mistake in using Dr. Williams' Pink Pills."

These pills are not a purgative medicine and do not weaken as all purgatives do. They are tonic in their nature and strengthen from first dose to last. They are the best medicine in the world for rheumatism, sciatica, nervous troubles, neuralgia, indigestion, anaemia, heart troubles, scrofula and humours in the blood, etc. The genuine are sold only in boxes, the wrapper around which bears the full name "Dr. Williams' Pink Pills for Pale People." Sold by all dealers in medicine or sent post paid at 50 cents a box or six boxes for $2.50 by addressing the Dr. Williams Medicine Co., Brockville, Ont.

The Earth to Be Like the Moon.

The water of the earth is all destined to disappear from the surface of the globe by being absorbed by subterranean rocks, with which it will form chemical combinations. The heavenly spheres exhibit sufficiently striking examples of such an evolution. The planet Mars shows what will become of the earth in some thousands of centuries. Its seas are only shallow Mediterraneans of less surface than the continents, and these do not appear to be very high, and in the appearance of the moon, all cracked and dried up, we have a view of the final state of the earth, for the absorption of the water by the solid nucleus will be followed by that of the atmosphere.

Nervous, Sleepless and Exhausted.

Not sick enough to lay up, but you are out of sorts, blood is weak, nerves unstrung, kidneys deranged, vitality is low. You should take Ferrozone at once; it will enrich, strengthen and purify the blood, invigorate and pacify the nerves, and increase your energy, vitality and power. Ferrozone will renew your appetite and digestion, make you sleep soundly, in fact will make you well. Try Ferrozone. Price 50c per box or six boxes for $2.50. Sold by Ormond and Walsh, druggists.

Norway English.

The proportion of people in Norway who speak English is larger than in any other country of the world.

Sound Sleepers.

A recent traveler in central Africa gives several instances of the capacity for sleep developed by his Arab servants. He mentions one of these men as being undisturbed by the discharge of firearms within two feet of his head.

German Beer.

Whatever the number of orders, no beer ever leaves the best German breweries until it has been standing for at least three months.

Pen Steel.

The sheets of steel for penmaking are in their original condition eight feet long and three feet wide. From these strips are cut wide enough to permit of the cutting of three or four pens.

It Cleans Jewelry.

Tooth powder is an excellent cleanser of fine filigree jewelry.

Bank of England Notes.

A worn or soiled Bank of England note is seldom seen. This is because no note of this bank is ever reissued by the establishment. When cashed, it is kept and put aside for destruction. The average term during which a note remains in circulation is about a month.

A Sharp Curve.

The sharpest railway curve in the world is the loop at Agony Point, on the Darjeering railway, India.

Fooling the Sheep.

On an Australian sheep run, when it is desired to foist a motherless lamb on a ewe whose own lamb is dead, the defunct lamb is skinned, and the skin is sewed upon the orphan. After a little suspicious smelling the ewe welcomes the latter as her lost child.

The Aztec Language.

The Aztec language, in use in Mexico at the time of the discovery of America, lacked the sounds indicated by our letters b, d, f, g, r, l, j and v.

Purifies the Air.

A quick and easy way to change the atmosphere in an invalid's room is to pour some cologne into a soup plate and set fire to it. The spirit will make a pretty flame and impart a delightfully refreshing odor to the air.

Locusts.

Italians call locusts "little horses," and the German term for these pests is "hay horses."

Pump-kinetic Tribute.

A Conservative member of the Dominion House, who knew the late Mrs. Ross well, said of her: "I have met many of the wives of our public men in Canada, and I would put Mrs. Ross as being the most typical of what such a woman should be. She was gracious; she had a presence without affectation; she was always sympathetic and motherly, and was a devoted companion and councillor of her husband. We often read of how the wives of the public men in the States rise in an easy way to the highest position there; this was very characteristic of Mrs. Ross; she was equal to any situation and was at home in them all. You would not quite say that she was a society woman in its narrow sense; she was essentially a social woman and a social centre, and commanded the respect of all, the love and affection of the many who came to know her well. Hers was truly a lovable character. Her husband will be a broken reed by her loss; she nursed him, was his constant companion, and gave him that helpful sympathy which goes so far in making up a successful public man these days."

Gift to Toronto University.

Mr. Richard Unsworth of Fergus, a graduate of the class of 1856, and at present in the custom service, has made, through the president, an interesting gift to the university. The donation consists of an argand lamp and a medical dispensatory. The lamp was at one time the property of Prof. W. H. Balmain, noted for his invention of luminous paint, and was given by him to Mr. Unsworth, when the latter was acting as assistant in his chemical laboratory in 1847. The volume above referred to is a copy of the complete English dispensatory, dating from more than one hundred years ago. It throws an interesting light on the condition of medical science at that time, as shown by its description of some of the extraordinary remedies then in vogue.

Well ond Stylishly Clothed at all Times.

Thousands of women in Canada with limited means have discovered the secret of dressing well and stylishly in their homes and for the streets.

These fortunate women have found out that by spending ten cents for a package of one of the fashionable colours of Diamond Dyes they can re-colour any old, faded and dingy dress, so as to make it appear a new production.

A lady recently affirmed that she had not purchased new materials for dresses for two years. This same lady is always neatly and prettily dressed, because she uses the Diamond Dyes. She has several old dresses, and dyes each one twice a year, and produces as good colours with the Diamond Dyes as can be found in new bought goods. It is wonderful indeed the saving in dollars that can be effected by the judicious use of the celebrated Diamond Dyes. Would you like to make up a pretty home-made mat or rug from your old wool or cotton rags? Send post card with your address to the Wells and Richardson Co., Limited, 200 Mountain street, Montreal, P.Q., and you will receive all the new designs to make a choice from.

Railway Rails.

Railway rails deteriorate sooner in tunnels than elsewhere because of the effect of injurious gases.

The Yellow River.

The Yellow river is styled the "Sorrow of China." During the last century it changed its source twenty-two times and now flows into the sea through a mouth 600 miles distant from that of a hundred years ago. It is estimated that its floods in the nineteenth century cost China 11,000,000 lives.

Hanby's Grave.

Benjamin Russell Hanby, author of the famous ballad, "Darling Nellie Gray," is buried at Westerville, O., twelve miles from Columbus.

Racing in Scotland.

The earliest notice of racing in Scotland occurs during the reign of James IV., in 1504. On April 15 in that year the lord high treasurer of Scotland notes in his accounts payment of a sum of 18 shillings "to the boy that ran the king's horse" at Leith.

Hunting.

Ascum—Hello! Where did you get that black eye?

Downes—Hunting.

Ascum—Gun kick you?

Downes—Oh, no. I was just hunting trouble.

ABSOLUTE SECURITY.

Genuine

Carter's Little Liver Pills.

Must Bear Signature of

Brent Good

See Fac-Simile Wrapper Below.

Very small and as easy to take as sugar.

CARTER'S LITTLE LIVER PILLS.

FOR HEADACHE. FOR DIZZINESS. FOR BILIOUSNESS. FOR TORPID LIVER. FOR CONSTIPATION. FOR SALLOW SKIN. FOR THE COMPLEXION

Price 25 Cents. Purely Vegetable. Brent Good

CURE SICK HEADACHE.

BROKEN LANGUAGE.

We Understand It Much Better Than Do the Europeans.

One is astonished that the Parisian the London man and the Berliner cannot understand any one who speaks his language brokenly. Where would we who are of Anglo-Saxon stock be if we were like that? We must understand many sorts of English not "as she is spoken," but "English as she is broken" by half a dozen sorts of wreckers of our tongue. We must understand "corner grocery" English, peanut stand and bootblack's English, the pidgin English of the laundries and the truly awful muddle of those who start with a potpourri called "yiddish" and end by massacring English with it.

In Paris if you merely shift the emphasis from the last syllable, where it is always placed in French, to the first syllable, even the most familiar French words fall like so much Greek upon the unyielding French ears. In London if you say, "I'll come back at noon," they declare you "a foreigner" because you did not say "midday," but if you took any real liberty with their tongue and should say, "I vill back again by dinner time come," you might as well ask the average Englishman to understand Chaldaic. It is the same in Berlin. You must go to Bombay, Port Said or Shanghai if you want to find English made elastic as it is in our American cities.

Advice to Mothers.

If your little boy or girl comes home with a sore throat, the first thing to do is to rub the throat and chest with Polson's Nerviline. Don't be afraid to use Nerviline freely—a whole bottle full wouldn't burn or blister the tenderest skin. Rub in until all taken up by the pores, and just before the child goes to sleep give him a glass of hot water into which 30 drops of Nerviline has previously been stirred. This is a sure, pleasant and speedy cure. Large bottles 25 cents.

Queer Beauty.

In New Holland the women cut themselves with shells and, keeping the wounds open a long time, form deep scars in the flesh, which they deem highly ornamental. Another singular mutilation is made among them, when in infancy they take off the little finger of the left hand at the second joint.

At the Change of Life.

This trying period in Woman's life usually comes between the ages of forty and fifty years and is marked by irritability, headache, dizziness, irregular monthlies, fitful appetites, forebodings of evil, palpitation of the heart and constipation. Dr. Chase's Nerve Food is above all a woman's medicine, because it helps her safely through this trying period. It enriches the blood, strengthens the nerves, regulates the functions of the feminine organs and tones and invigorates the whole body.

Wheat Area Reduced.

Melbourne, April 11.—It is officially announced that the wheat area sown is the smallest in three years. The production is estimated at 8,012,762 bushels.

Candid.

She: And you have no illusions? He: None. Intellectually, I am a bankrupt. She: Undischarged, I presume? —Judy.

Life Insurance for Fifty Cents.

Anyone wishing to insure themselves against heart, stomach, kidney or liver troubles, can do so by taking Merrill's System Tonic. This wonderful medicine combines the blood building properties of iron with the blood purifying and nerve toning properties found in herbs—skilfully compounded by a reliable druggist. 50 doses for 50c. Sold at Ormond & Walsh's drug store.

Toadstools are often mistaken for mushrooms, and gall is sometimes mistaken for genius.

The minutes saved by hurry are as useless as the pennies saved by parsimony.—C. B. Newcomb.

Miller's Worm Powders make the children healthy. Sold by all druggists.

Drink Calcutt's MEDICINAL PORTER

The Foamy, Creamy Elixir for Full Gem-Hued and Bead-Studded Prized by All—Never Excelled

Jolly Gent—'Get on to my shape, my sober, slim friend. Calcutt's Liley Porter will put beef and bulk on your bones.

The Calcutt Brewing & Malting Co. LIMITED PETERBOROUGH, ONTARIO.

PAINTING, PAPERING, ETC.

H. W. GREY

Is prepared to fill all orders for Painting, Papering, Decorating and Kalsomining, promptly and at lowest prices. Satisfaction guaranteed. Estimates cheerfully given. Get my prices if you have any work in our above lines to do.

Residence and workshop 510 Water street Telephone 217. Post Office box 178. 635-1y

Flavouring Powders.

While they last, we intend selling a full 25c package of our Non-Alcholic Flavouring Powders, for 15c, prepaid, to any address. Any variety. Superior to liquids and are soluble in water, milk, or syrup, or can be mixed with dry flour. Only a limited quantity will be sold at this price. Order at once. The DOMINION SUPPLY CO., Springville, Ont.

Entirely Free From Adulteration IN THIS PARTICULAR "SALADA"

Ceylon GREEN Tea is far ahead of Japan tea. It is absolutely pure and delicious. Sold only in sealed lead packets, the same as the famous "SALADA" Black tea, at 25c and 40c per lb. By all grocers.

Say, Boys!

The **Central Boot and Shoe Store** feel confident of your esteemed patronage if you will only inspect our very complete stock of Modern Footwear:

Boys' Box Calf Goodyear Welt Bals, modern in every respect, sizes 1 to 5 ..... $2.50 to $2.75

Boys' Box Calf and Dongola Bals, McKay lined and standard screw, sizes 1 to 5 ..... $1.40 to $2.25

Boys' Boston Calf Bals, standard screw, sizes 1 to 5 ..... 1.00 to $1.50

Boys' Pebble and Grain Bals, standard screw, sizes 1 to 5. $1.25 to $1.75

We will continue our Size Sale as advertised during the past two weeks.

R. McWHINNIE

Phone 393. 284 George Street

TRUNKS

Get your Trunk at the Trunk House of Peterborough.

Our experience enables us to select the best from among the thousands manufactured.

We have all sizes and patterns. Each trunk is fine value at the price we ask.

Trunks for all uses. Leather Goods, Satchels, Valises, Dress Suit Cases, etc.

B. SHORTLY

Sign of House at Door George St.

Corticelli B.A
WASH SILKS
are the embroidery silks of particular folks. Colored and tinted by Asiatic dyes — absolutely fast colors.
Exquisite true art shades; stronger to the number than any other work silk in existence; mounted in our patent holders, which provide for single or double needlefuls in a jiffy. No tangling, kinking or knotting possible.
Put your faith in Corticelli B. & A. Wash Silk and be safe.
Corticelli B.A

ONE GOOD TURN DESERVES ANOTHER

It's a case of "you tickle me and I'll tickle you." You give us your trade—we give you the best cigar you ever got for the money, and all is well between us. If you are a stranger to our wares, we earnestly request you to try our 5 and 10 cent cigars, knowing full well they will please you.

ALIVE C. LeGROS'

Cigar Store and Tony Tonsorial Parlours, George Street, Opposite Market Buildings.

BANK OF MONTREAL

(Established 1817. Head Office, Montreal)

Capital paid up..... $12,000,000
Reserved Fund..... 7,000,000
Undivided Profits..... 876,531

General Manager. E. S. CLOUSTON.

PETERBOROUGH BRANCH.

Savings Bank Dept.—Interest allowed current rates. Domestic and Foreign Exchange bought and sold. A general banking business transacted.

W. H. HOGG, Manager

Ontario Bank

PETERBOROUGH.

Special attention to the collection of Sale Notes.

Interest allowed on deposits.

CHAS. McGILL, General Manager, JOHN CRANE, Manager.

FOR SALE.

$1200.00 will buy a Two Storey Brick House, in good locality. Terms to suit purchaser. Apply to

H. C. STABLER, 804 George St.

Advertise in the Examiner.

"CROSS CREEK" LEHIGH COAL

Still in the Lead.

Also First-class Hardwood for sale at

Fitzgerald's

Brock Street. Phone 111.

A. KENNEDY. DONALD M. KERCHER, V.S

Kennedy & McKercher

CENTRAL LIVERY STABLES and VETERINARY INFIRMARY

Everything up-to-date in the Livery Line. When you want a Rig of any kind for any occasion, ring us up.

Office of DR. DONALD McKERCHER, Veterinary Surgeon and Dentist. Calls promptly attended to day or night. Horse and Cattle Medicines always in stock.

No. 108 Hunter Street, West of Oriental Hotel. Telephone 278.

WHEN WE REPAIR A WATCH IT GOES

It not only "goes," but it keeps time. It runs regularly, and is guaranteed by us for one year.

FROST'S
"DIAMOND HALL,"
340 George St., Peterborough.

Baby's Own Soap
is a guard against all skin troubles in children. It cleanses, softens, soothes and prevents chafing and sores.
IT IS AS GOOD FOR THE OLD AS THE YOUNG.
ALBERT TOILET SOAP CO., Mfrs.
MONTREAL. 4-2

MARTIAL LAW NEXT

If Order Is Not Restored by Monday Government Will Act.

RIOTERS ATTACK GENDARMES

Riotous Scenes in the Chamber of Deputies—Liberals and Socialists Quarrel—Demonstrations and Encounters Also at Liege, Ghent and Elsewhere—Authorities Now in Control of Brussels.

Brussels, April 12.—Sharp fighting between strikers and Gendarmes occurred yesterday morning at Bracquegnies (near Charleroi). Several thousand strikers attacked and stoned a body of gendarmes, who retaliated by firing their revolvers. A sharp fusillade followed, and the gendarmes were compelled to retreat. A squadron of lancers however, galloped up and charged and dispersed the mob.

The Belgian Government has decided to proclaim martial law on Monday, unless order is previously restored.

VIOLENT SCENES IN THE CHAMBER.

Brussels, April 12.—Violent scenes occurred in the Chamber of Deputies yesterday. The Premier denounced the Socialists, which led to a sharp discussion. At the close of the sitting, Socialist deputies, shouting "Jesuit thief!" stormed the president's tribune. Ushers were then summoned to preserve order, and a violent scene ensued, in which blows were freely exchanged.

During the evening several outbreaks took place. The police charged the rioters, and wounded 25.

Demonstrations and encounters also occurred at Liege, Ghent and elsewhere, the most serious being at Houdeng-Goegries, in the coal district. During the collision between the police and strikers at that place the latter used brickbats and firearms. The police fired upon the rioters, killing a coal miner and a young girl. Fifteen persons were wounded, including two policemen. Mounted infantry finally dispersed the mob.

So far as Brussels is concerned, it is felt that the authorities are quite masters of the situation. But should a general strike be declared, and be generally followed, a dangerous situation might arise, as the troops would be needed everywhere, and could not be massed at any particular point.

It developed yesterday morning that at a Cabinet council held Thursday at which King Leopold presided, it was decided that the discussion of the suffrage question should be fixed for next Wednesday. The King appeared to favor a conciliatory attitude, but the Government will oppose the introduction of universal suffrage.

MILLER CONFESSES MURDER.

Detroit Music Teacher Tells How He Killed Carrie M. Jennett.

Detroit, April 12.—Professor Jos. M. Miller, at 12 o'clock yesterday confessed to murdering Carrie M. Jennett.

After being in the sweatbox an hour and twenty minutes, Miller broke down and confessed to the crime. Assistant Prosecutor Merriam, three officers and the official stenographer of the Police Department were present. Miller said that he had illicit relations with the girl, and was responsible for her condition. He said he offered to send Miss Jennett to a lying-in hospital, but she refused to go, insisting that he leave his family and go to some other city with her. This he would not do. Wednesday night, when he started from home for the lodge meeting, he had an engagement with the girl, and intended to kill her. He took the hatchet that was found by the officers Thursday in the kitchen with him. He secreted this on 17th Street on his way to the meeting. When he left the lodge rooms, he secured the hatchet again, and proceeded to the corner of 14th Street and Warren avenue, where he met Miss Jennett. They walked over to 18th Street and out to where the killing was done. Miller says that they sat down on the side walk and talked for a while, the girl urging him to abandon his family and leave the city with her. He then whipped out the hatchet and struck her on the head. When asked why he mutilated her so, Miller said he had no recollection of anything after the first blow until he found himself wiping the blood off his hatchet on the grass in the vacant lot.

Miller's Record.

Woodstock, April 12.—At the jail yesterday an Express reporter found that on Feb. 5, 1897, Joseph Miller of Norwich, aged 22 years, was in custody on the charge of procuring an abortion. He was liberated on bail a month later, the matter having been fixed up by a marriage between Miller and the injured girl.

Important Libel Decision.

Toronto, April 12.—An interesting point of libel law was decided by Chief Justice Falconbridge in a judgment handed down at Osgoode Hall yesterday. His Lordship held that it was publishing a libel to dictate a libellous letter to a stenographer on a typewriter, copied in the books of the office and posted.

The point arose in the libel action of Alfred Puterbaugh of Bracondale, a former employe of the Gold Medal Manufacturing Company, against the company. Puterbaugh was dismissed by the company's foreman, who sent him the letter complained of through the office. The letter was typewritten and copied in the company's office. Puterbaugh sued for damages, and the jury at the trial disagreed on the verdict. Chief Justice Meredith reserved judgment on the motion for a non-suit by the company, on the ground that the alleged libel had not been published. Yesterday His Lordship decided against the company and ordered a new trial.

Will Treat Him Well.

St. Petersburg, April 12.—The municipality will present to President Loubet of France on his forthcoming visit to Russia a splendid album, containing twelve views of the Russian capital in oils and water colors. The binding will be of gold and silver.

Pill Manufacturers Enraged.

The makers of all the various pills on the market are greatly troubled over the new medicine, Merrill's System Tonic. It is doing away with their business. System Tonic is not only a positive cure for Constipation, but a blood builder and purifier as well as a tonic for every organ in the body. One 50c bottle cures to stay cured. Sold at Ormond and Walsh's drug store.

Ancient Superstitions.

The ancients peopled all distant lands with monsters and all distant seas with horrors. Unknown and distant countries were, to their superstition, peopled with "gorgons, hydras and chimeras dire." The distant seas were filled with monstrous dragons and serpents, of which the sea serpent is today perhaps a survival. The unknown oceans were filled with whirlpools that sucked in mariners who were sacrilegious enough to approach them to an awful death.

Perhaps these superstitions, as much as any one thing, kept the world for so many centuries an unexplored and unknown waste.

Miller's Compound Iron Pills, only 25 cents for 50 doses. Sold by all druggists.

OBITUARY.

A Kinmount correspondent writes as follows:

As the late James Morrison was known to a large circle of friends throughout the district, the following sketch may be of interest:

James Morrison was born in Dunblane, August 11th, 1826. His parents were Alexander Morrison, of Gargunnock, and Jean Morrison, of Campsie, Scotland.

Alexander Morrison was a young man when the great Napoleon was conquering all Europe. He enlisted in the 42nd (Black Watch) Highlanders, and fought under that gallant British General, Sir John Moore in his brilliant campaign through Spain, which terminated in the glorious victory of Corunna, where General Moore was killed, and Morrison was severely wounded, being shot through the right shoulder with a musket ball and received a bayonet wound through his thigh. He used to jokingly say that though the French tried to take his life they were the means of saving it. During the British army's retreat through Spain, the soldiers were often in great distress for food. One day in passing a bread vendor's stall in a village through which they were passing, Morrison asked the proprietor for a piece of bread, the man shook his head with a scrowl and made a pass with a knife. This roused the rage of the fiery young soldier and he raised his musket and fired at the man's head intending to blow it off, but the bullet only took off the man's nose.

The soldier was arrested immediately, courtmartialed, and sentenced to be shot. His belts were taken off and a party of his own comrades were about to take him out to be executed when the bugles rang loud and clear. The French were attacking! no time to carry out a death sentence then, every man and the condemned man also, joined in the charge and drove the French back. It is said that though the French were the means of saving his life, he never charged them with greater spirit than at this time. Finally he reached his native land and settled down quietly as a peaceful citizen, enjoying a small pension as long as he lived.

James Morrison was the youngest son and after he grew up he made up his mind to emigrate. In the year 1854, James Morrison, and Miss Mary Heddle, of Edinburgh, were united in marriage. Miss Heddle was born in the Manse, Parish of Firth, Orkney, Scotland. In the year '56, he calculated to go to Australia but through some error, or mistake in getting their papers, he changed his mind and sailed for Canada, with his wife, mother and infant son, and landed in Peterborough in July. He lived in the town of Peterborough for about two years, working principally in the woollen mills, as he was a carder and spinner as well as a weaver. His partnership business in the mills not proving satisfactory, he moved into the Township of Smith, on the Communication Line, near the 4th concession, where he followed custom weaving, a business which at that time was very remunerative, and got a great deal of his work from the farmers of Ennismore. The last three years he was in Smith, he resided on the 3rd concession, nearly opposite where now stands the brick school house in S. S. No. 3, Smith.

His children were all born in Smith township, except the eldest, who was born in Scotland, and the second who was born in the town of Peterborough. The eldest daughter died at the age of nine, and was buried in the Little Lake Cemetery.

In the year 1869 he removed into the township of Verulam, having bought the west half of lot 26, in concession 10, and commenced farming, not that he cared for or liked the work, but he wanted to keep the family together. He lived there quietly, improving and cultivating his farm, and doing a little at his trade of custom weaving, until about six years ago, when he decided to give up farming and removed to Kinmount, as two of his sons and his two daughters were already settled there. He was a keen fisherman, and in summer was to be found very often on the banks of the Burnt River with his fishing rod and tackle.

Mr. Morrison was a staunch Presbyterian from his youth up, having joined the Free Church of Scotland, when a lad. He was an elder for some years in the Bobcaygeon church and also in the Kinmount Presbyterian Mission Band. He ever took a deep interest in everything pertaining to the Presbyterian cause, but he was in no wise a bigot, as he attended the meetings of other denominations, principally Methodist and Baptist, and aided them whenever he could. For years he was superintendent of the Union Sabbath School in Verulam and Harvey.

In the early fifties while in Scotland he joined the temperance movement, and always took an active interest in the cause. In politics he was a Liberal and always gave to others the same liberty of opinion that he claimed for himself.

He was a great reader, and had taken the Bobcaygeon Independent from its first issue, Mrs. Morrison having now in her possession the first copy of the first volume. Of a family of nine brothers and sisters one brother survives, Mr. David Morrison, of Falkirk, Scotland.

Doctors and Druggists pronounce Miller's Compound Iron Pills the best on the market; 50 doses 25 cents. Sold by all druggists.

Having resumed business in the old stand I am prepared to give prices to suit all.

Sets of Teeth, Best, ...	$7.00
Sets of Teeth, Good, ...	6.00
Gold Crowns, 22k.	5.00
Silver Fittings, ...	50
Gold Fillings, ...	1.00 up.
Extracting, painless, ...	.25

WILL S. HALL, L.D.S., D.D.S.
Rooms 2 and 3 Over China Hall.
Office Hours—8 a.m.—6 p.m. 7—9 p.m.

SKIFF FOR SALE CHEAP!

One 16 foot skiff, one pair of oars, one paddle, two lazy backs, one camp stove with pipes, two good sails. Will be sold at a bargain for $10 cash. Address

JAMES NOBLE
111 Albert Street, Peterborough.

Edwin Elcome
TAXIDERMIST.

Dealer in Eyes, Artificial Leaves and Frosting, also Importer of Foreign Birds and Skins from all countries.
Birds, Animals, Fish, Reptiles, Snakes stuffed and mounted in and out of cases in the best life-like style at lowest prices. DEER'S HEAD A SPECIALTY. A stock of Foreign and Native Birds always on hand for sale.
RESIDENCE—174 Harvey west Peterborough.

BARRIE'S

MEN'S FURNISHERS.

SCOTCH ZEPHYRS FOR MADE-TO-ORDER SHIRTS.

We have received a number of new patterns in Scotch Zephyrs for Made-to-Order Shirts.

These Goods make an Ideal Summer Shirt, which is sure to be popular.

Come and leave your measure now, while the selection is good.

Made to your measure the same as the tailor makes your coat.

These Scotch Zephyr Patterns await your inspection.

BARRIE'S

GEORGE STREET, PETERBOROUGH.

King of them all.

The "King Quality" shoe has been awarded the Gold Medal—the highest award at the Paris Exposition, where hundreds of makes from the best shoe factories of the world were also shown.

The lady who wears a "King Quality" wears the best ladies' shoe in the world.

Beauty of finish, handsome design, perfect fit—appearance, and comfort, with the price right.

Made by The J. D. King Co., Limited, Toronto.

E. B. CLEGG & CO.
Undertakers and Funeral Directors.
Warerooms 427 George Street, or residence 8 Clegg, 324 Stewart Street.
Careful and experienced attendance night or day. Telephone communication.

M. McFADDEN
Undertaker and Dealer in Every Description of Furniture.
HUNTER STREET WEST.

SALE BY TENDER.

The undersigned will offer for sale by Tender, en bloc.

1.—All the assets of the Trent Valley Peat Fuel Company, comprising, among other things,—Three Compressing Machines, one Dryer, Two Hydraulic Presses, One Cable Way, One Dredge, Four Scows, One Hydraulic Pump, the Electric Light Plant, One 80 Horse Power Boiler and One 75 Horse Power Engine, Two 25 Horse Power Upright Boilers, One 50 Horse Power Upright Boiler and Engine, One 35 Horse Power Boiler and Engine, and all the Shafting, Pulleys and Tools, Wood, Lumber, etc., in connection with the business. Also all Buildings on the Company's property at Kirkfield, and all the contents thereof. Also the contents of the Blacksmith shop. Also all chattels of every kind, the property of the Company, in or about the works near Victoria Road.

2.—Certain rights of action claims and demands.

3.—All their Patents and rights in Patents.

4.—All their Rights, Title and Interest in and to their Peat Bog.

Terms and conditions of sale and Inventory of Property to be sold will be furnished on application to the undersigned. Tenders will be received up to Monday, the 14th day of April, 1902, at 12 o'clock, noon.

R. R. HALL, Assignee,
Peterborough, Ont.

Peterborough, April 2nd, 1902.

Notice To Creditors.

In the matter of the Estate of John Henry Roper, late of the Town of Peterborough, in the County of Peterborough, Banker, deceased.

Notice is hereby given pursuant to the Revised Statutes of Ontario, 1897, Chapter 129, that all creditors and others having claims against the Estate of the said John Henry Roper, who died on or about the seventh day of January, 1902, are required on or before the 23th day of April, 1902, to send by post prepaid or deliver to Messrs. Roger & Bennet, of the Town of Peterborough, Solicitors for John Henry Roper and Alfred Walter Roper, the administrators of the estate of the said deceased, their Christian and surnames, addresses and descriptions, the full particulars of their claims, the statement of their accounts, and the nature of the securities, if any, held by them.

And further take notice that after such last mentioned date, the said administrators will proceed to distribute the assets of the deceased among the parties entitled thereto, having regard only to the claims of which they shall then have had notice, and that the said administrators will not be liable for the said assets or any part thereof to any person or persons of whose claims notice shall not have been received by them at the time of such distribution.

Dated the 27th day of March, 1902.

ROGER & BENNET,
Solicitors for the Administrators.

Cheap Houses for Sale.

Frame House, 6 rooms, good garden, easy terms, $550.00

Frame House, stable and large lot, $700.00.

Brick House, 6 rooms, central to work, $950.00.

4 Large Modern Houses, under value, see them.

50acres good clay loam land, with buildings and 50acres of good pasture land with valuable spring three miles from town, note the price, $25.00 per acre. Will sell for $40.00 per acre, in 5 years. Apply at once to

T. HURLEY & CO.
'Phone 378. Near Post Office

Carpet Cleaning.

Wheel is now running. The prices are reasonable.

E. COURTNEY, Jr.
Deliver at Residence, Ashburnham.

EVERYTHING UP-TO-DATE.

The J. C. Turnbull Co.

363-365 George St.
And 160 Simcoe St
TELEPHONE, 298.

Carpet Sweepers, Window Shades, Curtain Poles, Mattresses, Bed Springs, Hammocks, Screens, Cocoa Door Mats and Silence Cloth.

CARPETS AND HOUSE FURNISHINGS

HOUSE CLEANING TIME AND THE MOVING DATE ARE CLOSE AT HAND.

We have anticipated your wants in these lines. Our new stock is now complete, and it is none too soon to choose, as the choice patterns do not wait. Let us give you an estimate . . . . . .

CARPETS.—We have the newest ideas in Wiltons, with 5-8 Borders to match. Best 5 frame Brussels, 4 frame Brussels, Cook's Balmorals, Tapestries, with 5-8 Borders to match. We also carry a large range of Tapestries, from 35c to 65c. Three-Ply Kidderminsters and All-Wools, ranging from 65c to 85c. Unions from 25c to 45c, and Hemps from 12 1-2c to 18c per yard. Ask to see the very special Tapestry we are offering at 50c per yard.

ART SQUARES AND RUGS—In Moquette, Smyrna, Velvet, Arabian and Japanese. Also American Grass Twine Rugs for Bath Rooms.

LINOLEUMS AND FLOOR OILS—Floor Oils in all qualities. See the special we have secured for this week in Linoleums at 50c a yard.

CURTAINS—We have a larger variety and better prices than ever in Tapestry and Chenille Portieres and Lace Curtains, ranging in price from 25c to $10.00 per pair.

WINDOW SHADES—Window Shades made to order of the best Oil Opaque, hand made cloth, in any size. Special prices in ready-made shades this week.

CURTAIN POLES—A complete stock of Oak, Mahogany, and White Corrugated Curtain Poles, ranging from 25c to $1.25 complete.

Sockets, Stair Plates, Angle Joints, Brass Rods, Rug Fringes, Extension Brackets, Hat Racks, and Curtain Stretchers.

The Daily Examiner.

VOL. XXXII, NO. 86. PETERBOROUGH, MONDAY, APRIL 14 1902. PRICE TWO CENTS

PROBS.—Moderate north-westerly winds, fair. Tuesday, moderate winds, fair with a little higher temperature.

R. "THE FAIR STORE." F.

CHOICEST SAMPLES OF

LACE AND NET CURTAINS

House Re-Furnishing time is at hand. You need something new in Curtains. A wonderful difference is made by a stylish set of New Curtains—brighten up the rooms for spring.

We have access to the best Lace Curtain makers in Nottingham, England, and the Lace Curtain centres of St. Gaul, Switzerland, and France. With an unlimited stock and such really favourable prices, you can "pick your prettiest" at a saving that will surprise you.

Here's a partial list, including samples of the choicest Nottingham and Swiss Applique. Pick from the numbers and you'll get just what is represented.

NO. 2004—Nottingham Lace Curtains, 33 inches wide, three yds. long, white taped edges, per pair..... 50c
NO. 170—Nottingham Lace Curtains, 42 inches wide, three yards long taped edges, white, per pair 75c
NO. 742—Nottingham Lace Curtains, 50 inches wide, 3½ yards long, patent edges, white, per pair 1.00
NO. 259—Nottingham Lace Curtains, 50 inches wide, 3½ yards long, patent edges, white 1.25
NO. 702—Nottingham Lace Curtains, 50 inches wide, 3½ yards long, patent edges, white 1.50
NO. 496—Nottingham Lace Curtains, 51 inches wide, 3½ yards long, scalloped edges, white, per pair 2.00
NO. 589—Nottingham Lace Curtains, 51 inches wide, 3½ yards long, overlocked edges, white, per pair 2.50
NO. 30—Nottingham Lace Curtains, 52 inches wide, scalloped edges, patent overlock stitch, 3½ yards long, white, pair pair .. 3.00
NO. 5526—Fine Nottingham Lace Curtains, Brussels Net Design, 54 inches wide, 3½ yards long, patent edges, white, pair.... 3.50

CHOICE SELECTION OF SWISS APPLIQUE.

Net Curtains and Sash Nets, in white, cream, cream and ivory, at 3.50, 4.50, 5.00, 6.00, 7.00, and 10.00

Robert Fair & Co.

SIGN OF THE GOLDEN LION. DIRECT IMPORTERS.

WANTED.

PAINTERS WANTED.—APPLY TO F. Cook, 145 Hunter street, prepared for work. 3d86.

WANTED.—AT ONCE, A GOOD STRONG boy about 17 or 18 to drive a meat cart and learn the trade. Apply during the fore noon at 636 George street. 3d86

WANTED. — MARRIED MAN WITH small family to work on farm. House and garden supplied. Good wages paid. Apply to Fred Weir, Omemee. 6d86.

DINING ROOM GIRL AND KITCHEN Girl wanted at the National hotel at once. dtf86.

WANTED.—SMALL SAFE FOR OFFICE. Address, stating price, to Box O, Examiner office. d42.

BUSINESS CHANCES.

A GOOD BUSINESS CHANCE FOR A young man with small capital. A good trade already established.

WANTED.—Five Commission Agents, to manage offices. No canvassing.

A PARTNER WANTED TO MANAGE A local store. Enquire at 430 George street, or box 586. Phone 16.

FOR SALE OR TO RENT.

FOR SALE OR TO RENT.—THE PREMises 420 Water street, at present occupied by the undersigned will be leased, furnished or unfurnished, for four months during the summer; good stabling attached. Also For Sale a Bay Gelding, four years old, 16 hands, grand roadster, and well broken, single and double, and to ride with lots of style and action. Apply to B. R. Poole, V. S., 420 Water street. 3d86.

FOR SALE.—NEW NICKEL MOUNTED set of single harness. Apply to R. Telford, 38 Paterson street. d79tf.

FOR SALE IN ASHBURNHAM. — A store, formerly occupied as a butcher shop, as well as a cottage adjoining, on Mark street. This property is centrally located, and convenient, and is a good investment. Also for sale an excellent lot on Mark street, in block or in lots. Apply to Peter Glover, Ashburnham. dwtf.

FOR SALE.—CHOICE BUILDING LOT, 66 feet frontage by 114 feet deep, with right of lane on Harvey street, between McDonel and London streets. For particulars, apply to F. J. Jamieson, Examiner office. dtf.

TO RENT—ROOMS IN CANADIAN BANK of Commerce building, recently occupied by late R. C. McHarrie. Heated, and all modern conveniences. Apply to Toronto Savings and Loan Co. d51

We'd Rather Miss Sales Than Miss Fits

GENTLEMEN

When You've Been All Round

You'll come back to Pete Simons to select your Suit and Overcoat. We are as anxious as you are that your clothes shall look right, and that your every little wish is as you desire.

ABOUT THE COLOUR

of the Suit or Overcoat you buy this spring, we give you a wide choice of Tweeds, Serges, Worsteds and Overcoatings—stripes, checks and nice plain mixtures in the light and dark shades.

PETE SIMONS & CO.

Peterborough's Popular Tailors
Next Tully's Drug Store.

SKIFF FOR SALE CHEAP!

One 16 foot skiff, one pair of oars, one paddle, two lazy backs, one camp stove with pipes, two good sails. Will be sold at a bargain for $10 cash. Address

JAMES NOBLE
111 Albert Street, Peterborough.

Good Farm To Rent

Immediately. Or a Bargain if sold in a few days.

LINDSAY & MIGHT
Real Estate and Insurance Agents.

We Show No Favours

IN OUR REPAIR DEPARTMENT

One Watch is given just as much attention as another. Every one must be done right, or we know you won't be satisfied.

Satisfaction to everybody—that's our way. Same holds good with Clocks or anything else. Try us.

Schneider's

Reliable Watchmakers and Jewellers, 391 George St.

BLACK and WHITE
BROWN and WHITE

I am showing a very swell range of Imported Woollens for Spring and Summer wear.

Particular attention is called to the popular Suiting novelties in Black and White and Brown and White effects.

Laidlaw

DRAPER,
Opposite Oriental. Hunter Street

HOUSEHOLD AMMONIA

helps to make housecleaning easy as well as clean, and is a good disinfectant. One of our 10c Bottles will do the season.

MOTH BALLS

to protect your winter furs and clothing during the summer. 15c per pound.

H. H. Edmison

DRUGGIST, Etc.,

390 George Street - - - Phone 102

FOSTER'S PARCEL EXPRESS.

The undersigned has started a new Parcel Express, and solicits a share of the public patronage. Having had nearly twenty-five years experience in handling baggage and parcels for the Grand Trunk, customers can depend on careful attention and prompt delivery of parcels. Give me a show and I will give you good service. RICHARD FOSTER office 293 Bethune street, opposite G. T. R. Station.

IF YOU TRY A SAMPLE LOAF —OF— LANE'S Boston Brown Bread

the chances are you will like it better than any other you have ever tasted.

Order it at LANE & CO'S Model Bakery, 426 George street, or from our Bread Waggons.

430 MILL ENDS TWEEDS

Suitable for Men's or Boys' Vests, and Boys' Knickerbockers. The lengths vary from half-a-yard to a little over a yard in length. The prices vary from 33⅓ to 75 per cent. off the usual prices.

These Mill Ends are of the most dependable makes, and in the most select patterns.

If you have a boy you cannot afford not to recognize the usefulness of these Ends. The men will see for themselves the special advantage. All marked in plain figures, with length on each piece, and on our counters to select from. First choice is worth something.

MEN'S SUIT LENGTHS, $3.19

Of All-Wool 6-4 Black Worsted, beautiful finish, correct weight and wear-resisting, worth 6.50

A Handsome Blue-Grey Worsted, of fine all-wool, 6-4 width, the regulation spring weight, worth $8.13, a suit length for 4.88

MEN'S SOX

In Natural Wool and in Light and Dark Grey, superior quality cashmere, seamless feet, ribbed tops, sample sox, in regular way worth 30c to 45c, for, per pair 25c

BOYS' CASHMERE STOCKINGS

Heavy 2-1 and 8-1 Elastic Ribbed Cashmere Stockings, seamless feet and full length, excellent to wear. The best values we have put on our counters in ribbed hose. Sizes 7½ to 10 inches, a pair 25c

BOYS' WINDSOR TIES

In great variety, plain with hemstitched ends, Polka Dots, Plaid, large Square Checks, etc., each 25c

TRUSTWORTHY DRY GOODS UNIFORMLY RIGHT PRICES.

WISHED THEM "BON VOYAGE"

School Teachers Leave Ontario for South Africa.

A Large Number of Friends Wish Them Success in Their Mission—A few Parting Words From the Deputy Minister of Education.

Miss Maud Macfarlane and Miss E. M. Yenny left on the C. P.R. midnight enroute for South Africa, where they will engage in the work of teaching the unenlightened children in that far off land. They were seen off at the station by the members of their respective families and a large number of friends all of whom wished them an pleasant voyage and an enjoyable life in their new home.

The farewell address of Mr. John Miller, Deputy Minister of Education, to the Ontario teachers who left for South Africa is as follows:—

"In behalf of the Education Department I wish to join your many friends and acquaintances in wishing you a safe journey from Toronto to South Africa.

"For some few years the attention of all British subjects, and indeed of people in all parts of the civilized world, has been directed to the country to which you are now going. We have all had reason to admire the patriotism of those who have gone from Canada, and to feel proud of their achievements on the field of battle. To secure the safety of the empire, several contingents have left Canada, and it is gratifying to know the Imperial Government has more than once recognized our loyalty. Just as you are leaving our hopes are encouraged by the despatches which lead us to believe that peace is close at hand.

"You form part of another contingent, and your mission is one of a different character. Hon. Joseph Chamberlain, in his purpose to provide teachers for the children of the Boers, displays much wisdom. Indeed I may venture to say that your mission will redound to the credit of the Colonial Secretary fully as much as any other project of that statesman. You go on a mission of peace; to teach young children those principles which have contributed so much to the building up of Canada; to show to those with whom we have been at war that our object is to prove what education has done under the British flag; to prove how well a people of different races have united on Canadian soil to develop a country of marvellous resources, and to show how the principles of self-government may build up a great nation; to prove how a people possessing different creeds may live happily together and promote the common interests.

"You have enjoyed the advantages secured by the educational system of Ontario. From our public schools, our high schools, our country model schools and our normal colleges you have acquired those academic and professional attainments which by your experience as teachers, you have proved yourself to possess. This province may have confidence in the ability of you as some of its representative teachers. With your scholarship, professional knowledge and experience I anticipate your services will be fully as valuable as those performed by the teachers from other colonies who will join you in South Africa.

"Doubtless you will help one another in that far-off country, should anyone need assistance.

"The British Government will see that you have every necessary attention and protection.

"The province will await with interest to hear of your work among the children of those who were lately our enemies, but now I trust, our friends, in South Africa.

"With best wishes, I therefore bid you God-speed."

The teachers who compose the party are Misses Florence J. Wilkinson, of Toronto; Auguste Hoover, of Toronto Junction; Bertha Brydon, of King, Catharine McLennan, of Toronto; Edna E. O'Brien, of Nobleton; Maud Macfarlane of Peterborough; Eleanor Yenney, of Peterborough; and Margaret D. Scott, of Hamilton.

Every provision has been made for the comfort of the teachers while on their journey. First-class tickets have been provided them, and all expenses have been paid in full.

They passed yesterday in Montreal leaving that city for Halifax in the evening. At Halifax they will embark this evening on the Corinthian for England.

Photographs of most of the teachers who go to South Africa will be reproduced in next Saturday's Globe.

TO MEET HERE.

The Annual Meeting of the Historical Society Next June.

To the Editor of the Examiner;

Dear Sir,—At a meeting of the Executive of the Ontario Historical Society, held at The Education Department, Toronto, on the 5th inst., it was decided to hold this year's annual meeting on the 5th, 6th and 7th days of June as follows: On the 5th of June to assemble at Peterborough, visiting points of interest, among which the Victoria Museum is named, with a meeting in the evening. On the following day journeying to Lindsay, via Lakefield and the lakes—provided suitable arrangements with the local Societies can be made, and on Saturday, 7th, to be spent at Lindsay and surroundings. This is an annual gathering of the Society held in a different place each year, where there are points of historic interest. It was held last year on Bay of Quinte, the year before on the Niagara, and this year it is to be held in the Midland Counties between Peterborough and Lindsay. The last was the first time our local Society could see its way to sending a deputation. The delegates were E. H. D. Hall, J. D. Collins and myself. When the matter of next year's meeting was discussed, we suggested that the Kawartha region would be suitable, which was backed up by Judge Dean, of Lindsay, and has been adopted, and it behoves our Society to endeavour to make the visit pleasant, and on its behalf I would now ask the assistance of our citizens to make the reception worthy of our good town.

I am Sir,
Your obedient servant,
H. C. ROGERS,
President. P.H.S.

FOREMAN FATALLY INJURED.

Alfred Edgar, of Bobcaygeon, the Victim of a sad Mishap.

Was Jolted From His Seat in a Wagon and Sustained Internal Injuries.

Mr. Alfred Edgar, a well-known citizen of Bobcaygeon, met with an accident on Tuesday last, which has since resulted in his death. Mr. Edgar was in charge of a gang of men for the Gilmour Co., of Trenton, who were on their way to Swamp Lake to drive that company's logs to Trenton. When within six miles of their destination, at a point on the Galway road nearly opposite Mr. Chas. Graney's residence, Edgar fell, or was jolted out of the wagon, and alighted on the sharp end of a log.

He was picked up in an unconscious condition, and taken back to Bobcaygeon, when Dr. Thorne was summoned. It was discovered that the unfortunate man had sustained severe internal injuries, and in spite of the best medical attendance he slowly sank until death relieved his sufferings.

LOCAL LEGAL.

BEFORE ARMOUR, C.J.O., OSLER, MACLENNAN, J. J. A.

Dover v. Denne.—Judgment (R) on appeal by plaintiffs from order of Ferguson J., dismissing appeal from report of Master at Peterborough, finding that defendant Denne, one of the three trustees under the will of Stephen Wood, who died in 1893, was not liable to make good a loss of about $5,000 incurred by reason of a breech of trust by his co-trustee, Burnham, who died in December, 1897. The Master found that Denne had no reason to suspect that Burnham, whose reputation for honesty and integrity was very high in the community, would be guilty of misappropriation of the trust funds; that when the testator was about to make his will he asked Denne to become one of the executors and trustees, but Denne refused, because, as he said, he was old and did not know about such things, whereupon the testator told him he did not want him to act in any way, because Burnham would manage everything, as he had always been theretofore doing, (Burnham having been the testator's solicitor), and that he, (testator) merely wanted Denne's name in order that if anything should happen to Burnham, Denne would communicate with testator's son-in-law in England, the defendant Carruthers; that thereupon Denne consented, honestly believing that he was not obliged to take any part in the management of the estate. The Master also found that the beneficiaries and third trustee (Carruthers) acquiesced in the sole management of the estate by Burnham. Held, that the report of the Master was right and the appeal should be dismissed. Per Maclennan, J. A.—On the passing of the accounts, all debts and charges having been paid, and the residue ascertained, the executors became trustees of the testator's estate, and the liability of the respondent must be determined in that regard; re Willey, W. N., 1880, p. 1; re Smith, 43 Chy. D. 303; re Chipman, 1894, 2 Chy. 773; Phillips v. Munnings, 2 M. & Cr. 309, 314; Dix v. Burford, 19 Beav., 409, 413. Then, regarded as a trustee, was the respondent guilty of such default as to make him liable? There is no question of the honesty of his conduct. He trusted Burnham, and had no reason to suspect him, a circumstance considered material in such cases. See in re Gasquoine, 1894, 1 Chy, 476. Of course it cannot be contended that confidence in a co-trustee, or the absence of reason for suspicion, will or ought to excuse the omission of a plain, obvious duty, but there was no such plain, obvious duty omitted or neglected by the respondent. The respondent is not responsible for the money received and misapplied by Burnham nor for the mortgages that he improperly assigned. Even if it were held that the respondent was guilty of a breech of trust, it ought also to be held that he had acted both honestly and reasonably, and ought fairly to be excused; 62 Vict., ch. 15, sec. 1, O. Altogether what passed between him and the testator would be no excuse independently of the statute, it is very material on the question whether under the circumstances his conduct was reasonable. See re Smith, 18 Times L. R., 433. Appeal dismissed with costs. A. B. Aylesworth, K. C., and E. B. Edwards, K.C., for plaintiffs. G. H. Watson, K. C., and Louis M. Hayes, Peterborough, for defendant Denne.

OBITUARY.

The death took place in Douro, on Sunday morning, of Jennie K. Hunter, daughter of Mr. Geo. Hunter, of Ashburnham, and wife of Mr. William H. McColl. The deceased has been fading away since last May, before the advances of consumption. Mr. McColl will have the sincere sympathy of a large circle of friends. The funeral will take place Tuesday at 2 o'clock, from the family residence, Lot 8, Con. 11, Douro, and proceed to the Little Lake cemetery.

Choice Corned Beef.

We make a specialty of CORNED BEEF. The THICK PLATE RIBS of our CHOICEST STEERS and HEIFERS are taken fresh, boned, rolled and cured in the most appetizing manner. We have been very highly complimented by many of our customers on the flavour and quality of these meats. The public are invited to try them.

ALL MEAT — NO BONE, per lb., 10 cents.

KENNEDY'S MEAT MARKET.
'Phone 275.

It is Not What You Pay, it's What You Get for What You Pay

THAT'S THE SECRET OF OUR SUCCESS.

H. E. BRADLEY & CO.

HIGH-CLASS TAILORS AND HABERDASHERS.

ELECTRIC LIGHT

Can be put in your house at small expense, even though it is not wired for it yet.

WIRING.

Installed by our system, means a clean, safe job; no plaster broken, or decorations spoiled, but the wires concealed in the walls in a through way, worklike manner, and subject to the approval of the Fire Underwriters.

FIXTURES.

We handle the lastest productions of the leading manufacturers, thus assuring you thorough satisfaction, both in quality and design. Our shades are from the latest foreign importations.

At this season our prices are particularly close. Have your electrical work done during house-cleaning time.

MacPHERSON & ALDRICH,
Dealers in Everything Electric.
Telephone 322. 423 George Street.

STYLISH BOOTS!

For the most stylish and up-to-date Boot in town, look at the display in Kylie's window. Best Canadian and American makes.

Ladies' Boots 99c up to $4.00.

Men's Boots, 75c up to $6.00.

Order your Spring Footwear from us. You will be pleased with it. Custom work and repairing.

KYLIE'S
CITY SHOE STORE
139 Hunter Street, next Mitchell's Grocery Store.

Daily Examiner.

London (England) office—143 Fleet street, E. C., Central Press Agency Limited, Special Agents.

MONDAY, APRIL 14, 1902.

KEY-HOLE POLITICS.

Keyhole politics, though many other objectionable varieties of running elections have been in vogue, for many years have been out of fashion. Paul Pry and Listening Jimmy have not been considered respectable. Men who take an inventory of the larder the open door of which joins the apartment in which they are hospitably received, and publish their impressions as facts, are not nowadays esteemed proper persons to be politely used. Slippery Johns of this sort get no farther than the door of a club, are are not permitted to become more intimate with polite society than than that large public which always has the privilege of ringing the door bell. That the "Mail and Empire" has presented to its readers an inventory of the larder of the car which conveyed the Cabinet Ministers to New Ontario, may be a great stroke of journalism, or more likely it may be a development of an ill-bred imagination. The suggestion that $5000 worth of drinkables — carefully described — was on board, is so palpably the work of a man who ought to be in the bug-ward of a hospital, that nothing else in the article will be considered as anything but an innuendo. At a dollar a bottle this would mean five thousand bottles, a stock which no dining car would hold and leave any room for the waiters. The list of food and the prices are "off," and the suggestion that the Ministers, tired out by a hard session, were going northward to put the constituencies on the bum, is another evidence that the "Mail and Empire" needs is "not pictures, but brains," for no one will believe that a new "corkscrew brigade" could be organized out of a Cabinet which may not have been kind to prohibition, but which is admittedly composed of men who are teetotalers, or most distinctly abstemious in their habits.

WHAT THE WAR CRY SAYS.

The War Cry, the official organ of the Salvation Army says:

One of the noticeable features of Prison Gate Work is the amount of labour we can find for ex-prisoners. Two years ago the Staff-Captain found it very difficult to get business men interested enough in men coming from prison to give them employment, there being only one or two firms which responded to his appeal to give men a chance in this city; but now it is noticeable that a large number of our business men will not only take an interest in this movement, but are willing to practically assist the men coming from prison by giving them wages on a par with other men. This is the right principle, for after all, if the men coming from prison find that it is to work for almost nothing when found employment, conditions tend to embitter a man, and drive him to deeds of violence.

By the Aid of the Hon. Mr. Stratton, of Peterborough, our Prison Gate Work was brought before the Provincial Government a few weeks ago, and without any dissension $500 (five hundred dollars) was unanimously granted to our Prison Gate Work in assisting discharged prisoners.

The Kingston Freeman says.—Closing his speech at Port Hope on Friday night Mr. Whitney said: — "What do we offer you?". "We offer you nothing but the good intentions of honest men who are honest enough to be bold and bold enough to be honest. Whatever we do we will not hide behind any contemptible referendum." The electors of the Province of Ontario are not likely to take any stock in Mr. Whitney's boldness and good intentions of honest men, any more than they are likely to buy a pig in a bag. Actions speak louder than words. The Ross Government has a record for honesty, but not for boldness in the manner indicated by the Opposition leader. The greatest thing out is the Government's bold stroke in opening up New Ontario, which in time will make this Province the "Pride of America." To those interested in Ontario's progress, little will be found in Mr. Whitney's Port Hope speech to warrant the people to replace Hon. Geo. Ross by the gentleman who says he will not hide behind any contemptible referendum. Unless a more substantial declaration is put forth at once by the opponents of the Ross Government, there is little danger of a defeat of the latter at the polls.

A CHANCE FOR MR. WHITNEY.

"It's un-British" is the burden of Mr. Whitney's lament on the referendum, though his arguments on that points were bowled over completely by the array of authorities marshaled by the Premier and Attorney-General.

Mr. Whitney might choose a better vantage ground for an attack. If he will look closely enough he will find some genuinely un-British features in the Ontario Legislature.

To begin with, the Speaker at Toronto wears no wig, whereas, anyone knows that at Westminster, Mr. Speaker's peruke is one of the foundation principles of the British constitution. At Westminster they put the ladies behind a wire screen; at Toronto it is scandalous and un-British that the members are not safeguarded from the fair sex, any one of whom is at liberty to throw a bomb from the gallery. The House of Commons Chamber at Westminster is far too small for the membership. This is another precedent violated at Toronto where every man has a reserved seat. At Toronto they also fly in the face of good British custom by giving every member a desk. A stranger is never allowed on the sacred floor of the British House of Commons, but no such divinity hedges in the Provincial legislators at Toronto. At Westminster the members walk out of the chamber when they vote. At Toronto they are counted in their seats while Capt. Robson, of East Middlesex, sings a ballad—the only occasion, by the way, on which that rising young statesman is ever heard in the House.

There are some other un-British features in our parliamentary procedure upon which Mr. Whitney might train his guns and wave the old flag. Too small an issue? Not after the piggery, the tuberculous calf or the kitchen politics, with which the Opposition deluged the Province in 1894.—London Advertiser.

Advice to Mothers.

If your little boy or girl comes home with a sore throat, the first thing to do is to rub the throat and chest with Polson's Nerviline. Don't be afraid to use Nerviline freely—a whole bottle full wouldn't burn or blister the tenderest skin. Rub in until all taken up by the pores, and just before the child goes to sleep give him a glass of hot water into which 30 drops of Nerviline has previously been stirred. This is a sure, pleasant and speedy cure. Large bottles 25 cents.

One Thousand Settlers.

St. John, N. B., April 14.—The steamer Lake Ontario arrived on Saturday with 1,491 passengers, a record number. The majority, between 900 and 1,000, are for Western Canada, and include 60 or 70 English and Scotch farmers under charge of a representative of the Department of the Interior. Four special trains left for the West with them. There were 18 cases of measles on board. The afflicted were placed in quarantine.

Pill Manufacturers Enraged.

The makers of all the various pills on the market are greatly troubled over the new medicine, Merrill's System Tonic. It is doing away with their business. System Tonic is not only a positive cure for Constipation, but a blood builder and purifier as well as a tonic for every organ in the body. One 50c bottle cures to stay cured. Sold at Ormond and Walsh's drug store.

Brings Home Widowed Daughter.

London, April 14.—Sir Charles Cameron, Bart, of Balclutha, Greenock, has returned from his melancholy pilgrimage to Esquimalt. He was father-in-law of Commander Clifton Sclater of the unfortunate Condor, and has brought home his widowed daughter. They reached Liverpool on Thursday afternoon by the Saxonia, and journeyed to Windsor, where Sir Charles was interviewed on Saturday.

Digestion Without a Stomach.

The fact that people live and digest food after the stomach has been removed, proves that the important part of digestion takes place in the intestines. Hence it comes that Dr. Chase's Kidney-Liver Pills are so wonderfully successful in curing chronic indigestion and dyspepsia. They act directly on the Kidneys, Liver and intestines, making them healthy active, and vigorous, and so insure perfect digestion and prompt removal of poisonous waste matter

First Steamship In.

Father Point, Que., April 14.—The steamship Fremona of the Thomson Line, from Messina, via Louisburg, passed inward at 6 a.m. Saturday. Capt. Mudie has the honor of being the first captain who has ever brought an ocean steamship up the St Lawrence so early in the season.

Major Waller Acquitted.

Manila, April 14.—Major Littleton W. T. Waller of the Marine Corps has been acquitted. He was tried by court-martial on the charge of killing natives of the Island of Samar without trial. The court stood 11 to 2 for Major Waller's acquittal.

BOERS CLOSING UP

Leaders Leave Klerksdorp for Pretoria to See Kitchener.

MAY MAKE FORMAL PROPOSALS

Their Change of Base Interpreted to Mean Unanimity of Opinion Regarding Basis of Negotiations—Midnight Cabinet Conference—Colonial Secretary Sees the King—Kitchener Knows Boer Decision.

Pretoria, April 13.—Acting President Schalkburger, General Louis Botha, Lucas Meyer, Delarey and Dewet and Steyn arrived here this morning from Klerksdorp. The Transvaal and Orange Free State delegates journeyed on separate special trains, both of which were rushed through, the delegates traveling all night. The trains arrived close together. The two parties are not lodged together here, but are quartered in separate houses. Their mission here is to confer with Lord Kitchener. Pretoria is his headquarters.

The instructions sent to Lord Kitchener are believed to be only provisional in character.

The comparatively brief duration of the conferences at Klerksdorp is regarded as an indication that the Boer leaders found little difficulty in agreeing upon some basis of negotiation. The transfer of the negotiations to Pretoria, where both Lord Kitchener and Lord Milner, the British High Commissioner in South Africa, are at present, is interpreted by the morning papers as meaning that the Boers are prepared to name formal peace proposals. The latest reports received here from the Boer headquarters at Brussels and The Hague declare that the delegates will raise no opposition if honorable terms are granted, and that the Boer leaders in South Africa have agreed to accept the maximum obtainable.

BUDGET OR PEACE.

Discussed by the British Cabinet at Midnight on Saturday.

London, April 14.—The announcement of the presence at Pretoria of the Orange Free State and Transvaal leaders and generals who have been at Klerksdorp considering terms of peace, has caused a decided increase in the hopefulness of the public concerning the possibilities of peace.

The expectations aroused by the conference at Pretoria have been further heightened by the movements of Mr. Chamberlain, the Colonial Secretary, and other members of the Cabinet in London, and evidences that important despatches are passing between Lord Kitchener and the Government.

A conference of members of the Cabinet was held Saturday night, at midnight in Mr. Chamberlain's house. Mr. Chamberlain, Mr. Brodrick, the War Secretary; Sir Michael Hicks-Beach, the Chancellor of the Exchequer, and the Duke of Devonshire, president of the Council, were present.

The conference terminated at 1 o'clock Sunday morning and yesterday Mr. Chamberlain and several of the colonial office officials were in their offices. Messengers passed between them and Sir Michael Hicks-Beach at his residence.

At half past one o'clock Sunday afternoon Mr. Chamberlain drove to Buckingham Palace and remained with King Edward for two hours. During the afternoon messengers carried despatches from the Foreign Office to Lord Salisbury, who, with Mr. Balfour, the Government leader in the House of Commons, were at the Hatfield House.

These outward signs of Sunday activity have not been supplemented by an authentic or official statement. The question most discussed thus far, has been whether the peace negotiations would affect the Government's financial proposals, which promise to be submitted to Parliament to-day. The fact that Sir Michael Hicks-Beach was engaged in his office nearly all day yesterday is taken in some quarters to indicate a modification of the budget statement.

There appears to be no doubt that the Boer leaders have communicated the results of their deliberations to Lord Kitchener. Attempts will be made in Parliament to-day to draw out what information the Government has on the South African situation and to learn its intentions, but it is not known that the Government can forecast the probable outcome of the conferences.

End of War in Sight.

New York, April 14.—The London correspondent of The Herald says: It is stated that the probability of peace is now so strong that the postponement of the budget was due to Sir Michael Hicks-Beach's desire, as, should peace be declared, the Government will need much less money.

I am able to say, on excellent authority, that, up to the present, everything is favorable to peace on terms very similar to those offered by Lord Kitchener at Middleberg a long time ago.

No one who has any standing here is in favor of giving back independence to the Boers; but there is a large growing section of the community which does not wish, unnecessarily, to humiliate a brave enemy, and this section includes some of the highest personages in the land.

Some of Them Loyal.

London, April 14.— A despatch from Cape Town to The Times says arrangements are being made for a number of leading Dutch colonists to wait upon the Government to disavow sympathy with the Afrikander Bund and affirm their loyalty.

Plenty of Nerve.

Loss of flesh often means loss of force. It takes plenty of nerve force to carry on the work of flesh making. Scott's Emulsion brings with it new nerve strength and rich nourishment.

For whooping cough and croup, Vapo-Cresolene is a simple and perfect remedy.

NOW FOR A BIG SALE OF

WALL PAPERS.

Routley has, during the past week, made large additions to the Wall Paper Department. Places for 15,000 Rolls have been added. We are now showing over 1,000 different designs, from the very lowest in price to the highest grade made. Mention is made of a few examples of what is saved by trading with us.

3,500 Rolls of Gold Wall Papers, suitable for bed rooms, dining rooms and halls, pretty designs, colours in green, blue and green, per roll 5c	1,900 Rolls of Silver Glimmer Finish, heavy grounded stock, suitable for any room, colours pink, blue, blue, green, brown and biscuit, per roll 5c

223 Rolls, 9 inch border to match, per yard, ... 2c
400 Rolls, Ingrain Wall Papers, colours terri cotta, blue, dark pink, stone grey, per roll, ... 5c
Nine inch border, per yard 2c
Eighteen inch border, per yard 4c
Ceiling to Match, per roll, from ..... 5c to 8c

HOME REQUIREMENTS FOR HOUSE CLEANING

500 8 oz. Bottles Ammonia, best made, per bottle, ... 7c	275 Bottles Vaseline, each 3c	300 Machine Oilers, each 3c
100 Carpet Stretchers each 10c	120 Bottles of French Shoe Dressing, regular 25c, clearing at .. 15c	400 Can Openers, 4c
200 Boxes Crystalized Powder or Ball Moth Camphor, per box 7c	213 Bottles of Sewing Machine Oil, worth 10c for 5c	300 Brass and Japaned Pad Locks, regular 15c to 25c, choice.. 9c
		350 Window Shades, roller, complete, 25c

Curtain Poles, Room Mouldings, Picture Frames, Crockery and Glassware, Dinner and Tea Sets, Tumblers, Fruit Jars, etc. If you will consult your best interest, find out our prices before making your purchase.

ROUTLEY'S

Toronto Wall Paper Store, 202-204 Queen Street W. 379 George Street, Peterborough

Telephone 366.

Ostermoor Mattresses

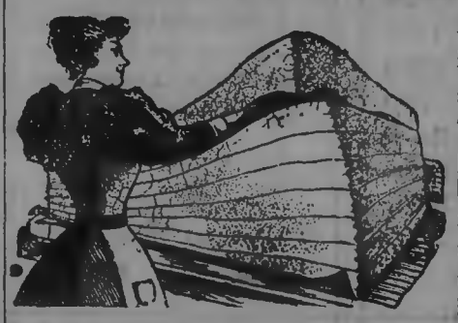

Are rapidly replacing the more expensive hair mattresses. Their **comfort, purity** and **durability** make them the favourite high-class mattress in the market. Beware of imitations.

Prices for large sizes, **$14.00** to **$15.00.**

Sole Agents for Peterborough.

E. B. CLEGG & Co.

Furniture and Undertaking.

LIFE ASSURANCE WRITTEN 1901 BY CANADIAN COMPANIES:

COMPANIES.	Net Premiums Received.	Amt. of Policies new and taken up.	Total Assurance in Force.
Sun Life of Canada	**$ 2,577,374**	**$10,834,298**	**$62,450,931**
Canada Life	2,476,251	7,078,350	83,635,160
Confederation	1,051,319	2,619,697	33,152,085
Mutual of Canada	998,619	3,758,452	31,718,032
North American	922,935	5,150,567	28,243,502
Manufacturers	920,484	5,023,401	27,145,000
Federal	428,206	2,281,710	13,058,778
Great West	421,965	3,224,595	13,415,599
Imperial	395,170	3,197,500	11,236,700
London	271,726	1,618,105	6,503,558
Excelsior	135,291	1,034,373	4,422,233
Dominion	120,706	841,090	5,427,124
Royal Victoria	94,248	1,099,405	2,701,456
National	80,058	1,378,755	2,580,745
Northern	75,929	1,267,500	2,769,870
Home	73,351	690,174	2,561,196

The above Figures are taken from the Insurance and Financial Chronicle, Montreal.

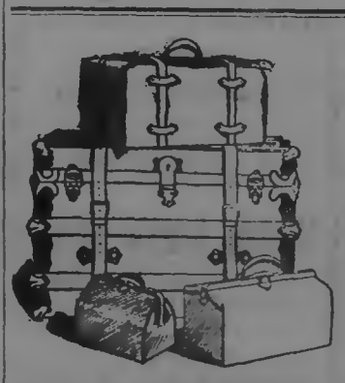

TRUNKS

Get your Trunk at the Trunk House of Peterborough.

Our experience enables us to select the best from among the thousands manufactured.

We have all sizes and patterns. Each trunk is fine value at the price we ask.

Trunks for all uses. Leather Goods, Satchels, Valises, Dress Suit Cases, etc.

B. SHORTLY
Sign of Horse at Door George St.

Edwin Elcome
TAXIDERMIST.

Dealer in Eyes, Artificial Leaves and Frosting, also importer of Foreign Birds and Skins from all countries.

Birds, Animals, Fish and Snakes stuffed and mounted in and out of cases in the best life-like style at lowest prices. DEER'S HEAD A SPECIALTY. A stock of Foreign and Native Birds always on hand for sale.

RESIDENCE—176 Harvey west Peterborough.

Enlarged Pictures and Groups

My work combines the qualities of Permanence, Artistic Posing and Natural Likeness.

When you're ready for a sitting make your appointments with

LENDRUM Only Ground Floor Studio Charlotte Street.

PAINTING, PAPERING, ETC.

H. W. GREY

is prepared to fill all orders for Painting, Papering, Decorating and Kalsomining, promptly and at lowest prices. Satisfaction guaranteed. Estimates cheerfully given. Get my prices if you have any work in our above lines to do.

Residence and workshop 510 Water street Telephone 217. Post Office box 178. 626-1y

Liquor License Act.

Information of any infraction of the Liquor License Act, within the West Riding, Peterborough, forwarded to me at Peterborough with the bona fide name and address of the sender will be treated with confidence and acted upon promptly.

GEORGE COCHRANE
License Inspector West Peterborough

STORES TO LET.

The following stores in the Market Block, George Street, Peterborough, are to rent:—

The one formerly occupied by Gosselin & Rose.

The one at present occupied by Henry Best.

Also, the store at present occupied by the C.P.R. Ticket Office will be to rent after the 30th of April.

Apply to Commissioners of the Town Trust. dtf

FOR SALE!

$500 will buy a lot 64 feet front on Rubidge street, between Dublin and Edinburgh, twelve minutes walk from Post Office. On it is a large new stable, driving shed and poultry house; also a good well and 36 choice fruit trees. This is a rare chance for a building site, in a good locality, cheap.

For sale, that very desirable home on corner Dublin and Stewart streets, overlooking the town.

For particulars apply to J. C. Turabull, Davisville P.O. or to T. H. Best, 642 Bethune street. 6sod&wtf

LOTS AND HOUSES FOR SALE.

OFFERS for the following property will be received by the undersigned up to May 1st, 1902.

FIRST.—Lot 8, Plan 31, Ashburnham, containing 3 1-2 acres, on which are good house, with barns and outbuildings and situated between Douro road and Grand Trunk Railway.

SECOND.—Parts of lots 3 and 4, and lots 6, 7, 8 and 9, Plan 8, Ashburnham, each lot containing about 1 acre, partly covered by growing timber. These lots are situated beside the river, and immediately north of the Nicholls Park.

THIRD.—Lots 13, 14, and 15, Plan 9A, 50 feet by 200 feet each; Lots 17, 18, 19, 20, 21, 22, 23, and 24, Plan 9A, 50 feet by 150 feet each; Lots 23A, 27, 33, and 35, Plan 9A, 50 feet by 150 feet each; Lots 61, 62 feet by 200 feet, and 63A, 50 feet by 150 feet, Plan 23A. These lots are situated immediately south of the Nicholls Park, and within five minutes walk of the American Cereal Co's. property.

FOURTH.—Houses Nos. 363 and 370, Brock street, 2 story Brick, 26 feet by 36 feet, with wing 18 feet by 20 feet each, good yards and outbuildings.

FIFTH.—House No. 119, Weller street, 1 story Brick, with garden and yard.

As the owner of this property has decided to dispose of it as soon as possible, any reasonable offer will be considered. For particulars apply to W. BLACKWELL, Architect, Water street.

Peterborough, March 17th, 1902.

HANDSOME BRICK RESIDENCE FOR SALE.

The undersigned offers for sale by private contract the house and premises now occupied by Mrs. Rogers, 361 Reid street, Peterborough, on the north-west corner of Reid and London streets.

The house is solid brick, with stone foundation and contains ten rooms, bath rooms and attic. It is finished throughout in natural woods, all the rooms downstairs being finished with oak and cherry; heated with hot water, open plumbing in bath room, concrete cellar. The lot has a frontage of 100 feet on Reid street by a depth of 114 feet on London street, subject to a right of way over the rear 10 feet on London street. Should the purchaser desire it, $2,000 will be allowed to remain on mortgage for five years with interest at the rate of 4 per cent., payable half yearly. For further particulars, apply to

C. J. LEONARD, Toronto, or to LINDSAY & MIGHT, Peterborough.

DESIRABLE PROPERTIES FOR SALE.

The Executors of the Estate of the late Thomas Henry offer for sale the following desirable properties, viz.,—

Parcel No. 1—No. 204 Sherbrooke street, the homestead, with half acre lot, good dwelling and in a desirable locality;

Parcel No. 2—No. 217 Charlotte street, a two story brick house, opposite the skating rink;

Parcel No. 3—No. 218 Charlotte street, opposite the Methodist church, a good comfortable brick house.

The above properties are all in good localities, centrally situated, and will be sold at moderate prices and on easy terms. For particulars, apply to Mrs. Thomas Henry, 204 Sherbrooke street, or to Myles Henry, at Henry & Co's. Grocery. dwtf.

A GRAND CHANCE FOR INVESTMENT.

House, No. 66 Albert street, and three large lots, suitable to be sub-divided into building lots, adjoining the C.G.E. works. Also three acres, west end of Romaine street, now sub-divided into building lots, and plan registered. Will be sold at a sacrifice. Terms to suit purchaser. Apply to

T. KENT,
d635f. 33 1-2 Parnell street.

TENDERS.

Are asked for the purchase of the following properties:—

Cedar Park Gardens, with 10 acres and buildings.

10 acres, adjoining No. 2, school house North Monaghan.

10 acres with buildings, at Fraserville.

10 acres, stone barn, near No. 17 school house, Otonabee.

Vacant ground, North of Townsend street and east of Electric Works.

Vacant ground, corner of Rubidge and Wolfe streets.

Six house terraces on Rubidge, near Electric Works.

Double house on Park street, near Electric Works.

For further particulars apply to John Bell, Cedar Park.

Cheap Houses for Sale.

Frame House, 6 rooms, good garden, easy terms, $560.00

Frame House, stable and large lot, $750.00.

Brick House, 6 rooms, central to work, $950.00.

4 Large Modern Houses, under value, see them.

50acres good clay loam land, with buildings and 50acres of good pasture land with valuable spring three miles from town, note the price, $25.00 per acre. Will sell for $40.00 per acre, in 5 years. Apply at once to

T. HURLEY & CO.
Phone 376. Near Post Office

Flavouring Powders.

While they last, we intend selling a full 25c package of our Non-Alcholic Flavouring Powders, for 15c, prepaid, to any address. Any variety. Superior to liquids and are soluble in water, milk, or syrup, or can be mixed with dry flour. Only a limited quantity will be sold at this price. Order at once. The DOMINION SUPPLY CO., Springville, Ont.

"Consider the lilies, How they grow."

FAVORITE EASTER FLOWERS

Springtime is Flower time as well as Millinery time. Our Floral Novelties for early Spring are gorgeously effective in fringed, frilled and ruffled and plain flowering loveliness.

Magnificent Lilies.
Exquisite Carnations.
Luxuriant Stocks.
Beautiful Begonias.
Hardy Potted Plants, Ferns and Palms.
Ornamental Plants and Cut Flowers for Church Decorations.

WEST-END GREENHOUSES

495 Park Street (at residence of Mr. G. M. Roger.) Telephone 21A.

A. BLADE, Manager.

TAPS FROM THE WIRE

His Grace the Duke of Newcastle is the guest of the University Club at Boston.

Amalgamation is expected at Montreal of the Dominion Iron and Steel Co. and the Dominion Coal Co.

Sir William Van Horne returned to Montreal on Sunday from New York, and will leave in a few days for Cuba.

Wide extent of platinum beds have been uncovered in the Similkameen District, B.C. They are being worked by hydraulic machinery.

The last week broke all records of emigration to America from Christiania, Norway. Thirteen hundred Scandinavins sails from that port.

Alonzo Bohner of Southwold was terribly injured by his team running away Saturday. He was dragged for several rods, his head being gashed until 16 stitches were necessary.

J. C. Ayton of Laurel, Md., while eating oysters Saturday, fell from his chair and in a few moments was found to be dead. An oyster had slipped into his windpipe and choked him.

Lewis Busch, convicted in the United States Court of smuggling 581 diamonds, worth $2,000, into the United States from Canada in 1899, was sentenced Saturday at Detroit to pay a fine of $1,400. Busch paid the fine and was released.

A telegram was received by Toronto police Sunday night, instructing them to notify H. F. Goldman of the death of his wife at Chicago. The message stated that Mrs. Goldman had committed suicide, after learning of the arrest of her son.

Section foreman George Johnson, trackman Daniel Clark and sectionman Dennis Flaherty of the G.T.R., on board a jigger were struck by a train Saturday morning near Gourock, Ont. The jigger was smashed. The men jumped and escaped.

The British steamer Kinfauns Castle, homeward bound from the Cape of Good Hope, with 350 passengers on board, stranded off Brightstone, Isle of Wight, at 3 o'clock Saturday morning. The sea was calm, but the vessel's position is somewhat dangerous. The passengers and mails were landed by tugs.

WHY WOMEN SUFFER.

The Reason is not That They may not, but That They Will not be Free.

A Story of a Woman who Made up Her Mind That she had Suffered Long Enough—The Means Employed to Cured Her Have Cured Thousands.

Rock Dale, C. B., April 14. (Special.)—Mrs. David Riley, of this village, suffered for over eight years before she found a cure.

She had Female Weakness of a very aggravated form, causing her fearful pains. Her back pained her something dreadful.

She could not lift anything and was dizzy-headed all the time. After trying many medicines with no good results, she was becoming altogether discouraged so much so that she thought she would have to give up.

No wonder that she felt like giving up! Every woman who has suffered in this way will understand how low spirited and broken a woman feels when called upon to endure these extremely distressing symptoms.

But Mrs. Riley didn't give up. A friend advised her to try Dodd's Kidney Pills, and she began a treatment of this medicine.

After using four boxes she was much better. She felt a great deal stronger, the dizziness had gone. The pains in her back had disappeared, and she kept on using the pills.

She says:

"If it had not been for Dodd's Kidney Pills I would have had to give up. They are certainly a wonderful medicine and have done more for me and my sickness than all the other medicines I ever took.

"I can and will highly recommend Dodd's Kidney Pills to all weak women who suffer as I used to suffer."

No woman need suffer a moment longer. Dodd's Kidney Pills have cured and are curing thousands of weak women.

Many of your sisters have told their story for publication. All join in praising the remedy that has done more for the suffering womanhood of Canada than all other means combined.

Dodd's Kidney Pills are Weak Woman's Best Friend.

Pleased With Their Trip.

Toronto, April 14.—Premier Ross and his five colleagues, who spent several days touring Nipissing and Algoma last week, returned to the city on Saturday afternoon, having taken the Grand Trunk express at North Bay in the morning. On the way home they expressed themselves as greatly pleased with their trip.

DR. TALMAGE IS DEAD

The Washington Divine Passed Away on Saturday.

DIED AFTER LINGERING ILLNESS

Sketch of His Career—His Celebrity Due to His Forensic Skill—His Church Trial 25 Years Ago—Samples of His Pulpit Methods—Built Three Tabernacles—How He Left New York.

Washington, April 14.—Rev. T. Dewitt Talmage died at 9 o'clock Saturday night at his home in this city. He had been ill for some time and, only a few weeks ago, experienced a change for the better, which gave hope of his recovery. Several days ago, however, his condition grew worse, caused by congestion of the brain, with catarrhal complications, and since then the family had been daily expecting his death.

Sketch of His Life.

T. DeWitt Talmage was one of the remarkable men of his time. His success financially was phenomenal for a clergyman.

Born in Bound Brook, New Jersey, on Jan. 7, 1832; educated in New York City for the law, which he quit at his parents' desire, to take a theological course at New Brunswick, the young Talmage did his first preaching at Bellaville, N.J., and went from there to Syracuse, N.Y., to get a better place in the Dutch Reformed Church there. In Syracuse he began to develop those peculiarities which, further exaggerated, were, in later years, to make him talked about.

He drew large Sunday evening audiences, partly because he amused the people, and when the crowds got so large that people were pushed down the aisles, Mr. Talmage would ask the people to come to the platform, and said that he didn't care if they came up and sat on the pulpit, with their legs hanging over.

In his Brooklyn pulpit, where he began preaching in 1869, he resorted to the tricks of manner and speech which caused him to be caricatured from one end of the country to the other. On one occasion, when it was time for him to begin his sermon, he went to the edge of the platform, buttoned his coat, raised his arms, and, wheeling suddenly about, dashed in running jumps across the platform, his arms waving like the sails of a windmill, his coattails flying behind him, and his trousers working up above his shoetops.

He had not spoken a word, and some of his congregation were ready to shriek, not knowing what to make of it, when Mr. Talmage stopped short, turned and walked back to the centre of the platform, and exclaimed, as the beginning of his sermon: "Young man, you're rushing to destruction!"

Then he preached of the dangers of city life to young men who yielded to temptation.

By such methods, he drew thousands of persons to the church, and, as it was said, the church treasurer complained that there were thousands of cents in the contribution plates.

Mr. Talmage's comment on his style of preaching was: "My positive mode of preaching seems to stir the hostilities of all earth and hell."

In telling the story of his life, he once said:

"Feeling called upon, 15 years ago, to explore underground New York City life, that I might report the evils to be combatted, I took with me two elders of my church and a New York Police Commissioner and a policeman, and I explored and reported the horrors that needed removal and the allurements that endanger our young men. There came upon me an outburst of assumed indignation that frightened almost everybody but myself. That exploration put into my church thirty or forty newspaper correspondents, from north, south, east and west, which opened for me new avenues in which to preach the Gospel that otherwise would never have been opened. Years passed on, and I preached a series of sermons on amusements, and a false report of what I did say roused a violence that threatened me with poison and dirk and pistol and other forms of extinguishment, until the Chief of the Brooklyn Police, without any suggestion from me, took possession of the church, with twenty-four policemen, to see that no harm was done.

When Mr. Talmage syndicated his sermons he prepared them a week or two in advance, as he had to do to supply the presses in time. And, when he went to Europe and the Holy Land he sold his sermons before he left New York. They were printed as having come by cable. One was printed on a Monday morning as having been delivered at Queenstown, whence Mr. Talmage sailed on the preceding Saturday, and after Mr. Talmage got there he acknowledged that it had never been delivered at all.

The Holy Land had to yield to him a sensation and the story so went over here that an American had met him there and had asked the preacher to baptize him in the Jordan, which Mr. Talmage, according to his own story, did do. But in Brooklyn Mr. Talmage's enemies said he had caught a tramp on the river bank and ducked him.

In Russia Mr. Talmage was received by the Czar. In his story of that meeting he said: "I asked the Czar as many questions as he asked me."

The most serious attack made upon him in England was by the Rev. Joseph Parker, who said that after delivering a temperance lecture, Mr. Talmage drank wine with his meal.

Mr. Talmage once boasted that he could make $1,000 a day. It was at one time estimated that he was worth $1,000,000, but his friends said that his wealth was only a quarter of that sum. Much of his money he invested in Brooklyn mortgages.

Twenty-five years ago Dr. Talmage was tried by an ecclesiastical court in Brooklyn on charges of falsehood "and deceit." He was not found guilty, but the vote of the court was a close one.

Just before Mr. Talmage left Brooklyn a call had been made upon his congregation to furnish money which the church needed to take care of its pressing debts and the response had not been what was expected. Then one of the influential trustees wanted Mr. Talmage to consent to a plan for charging 10 cents admission to the services, believing that that would bring in $6,000 or so each Sunday, but Mr. Talmage replied that he was not a 10-cent man and presently he resigned.

While Mr. Talmage was at Philadelphia, where he preached for seven years before going to Brooklyn, his first wife was drowned in the Schuylkill River.

Mr. Talmage's success in building up the membership of the Brooklyn church was such that the church building in Schermerhorn street was outgrown and the first Brooklyn Tabernacle, a wood and iron structure, seating 3,000 persons, was put up in 1870. It was enlarged in 1872, but was destroyed by fire in December of that year.

A new tabernacle, seating 5,000 persons and containing standing room for 1,000 more, was at once begun. The new building was dedicated in 1874. That, too, was burned down in 1889.

A third tabernacle was built at Clinton and Greene avenues, and it also was destroyed by fire in May, 1894.

Two years after his first wife died Mr. Talmage married Miss Susan Whittemore of Brooklyn. His son, Frank Talmage, by his first wife, followed his father's calling. Besides the Rev. Frank Talmage, four daughters survive Mr. Talmage. All of them are married except one.

Funeral on Tuesday.

Washington, D. C., April 14.—Arrangements were completed yesterday for the services in this city over the body of Rev. T. Dewitt Talmage. The funeral will take place at 4 o'clock Tuesday afternoon from the Church of the Covenant, and the services will be very simple. There will be no funeral sermon, but short addresses concerning the life and works of Dr. Talmage will be made by men who have been intimately associated with him.

Silent tribute to the memory of Dr. Talmage was paid yesterday by thousands of people who walked past the residence on Mass avenue, where the visit of death was marked by a cluster of violets tied with a streamer of black hanging at the right of the entrance. Many intimate friends including the pastors of most of the Presbyterian Churches of the city were among those who called at the house. Messages of sympathy from nearly every state in union and from England, Russia and other European countries came to the family during the day.

RAW WINDS AND WET WEATHER

cause the Colds that cause Pneumonia and Consumption.

Shiloh's Consumption Cure

cures the cold, heals the lungs and makes you well. SHILOH cures Consumption and all Lung and Throat Troubles; and Coughs and Colds in a day. Positively guaranteed. 25 cents.

Write to S. C. WELLS & Co., Toronto, Can., for a free trial bottle.

Karl's Clover Root Tea Cures Headache

SENTENCED FOR LIFE.

Miller, the Detroit Murderer, Gets Rapid Justice.

Detroit, April 14.—The three alienists, Drs. Emersonn, Kennedy and Hitchcock, found that Miller was sane.

Prof. Miller, Miss Jennett's murderer, was sentenced to Jackson Prison for life Saturday afternoon.

Seventy-two hours after his murder of Miss Jennett, Miller was in the prison to spend the rest of his life there at hard labor.

In sentencing him, Judge Murphy called him a demon and said that he considered the sentence inadequate to the crime.

His wife, who has been an invalid for several years, is prostrated at her home and is in a critical condition.

Stops the irritating cough, loosens the phlegm, soothes the inflamed tissues of the lungs and bronchial tubes, and produces a quick and permanent cure in all cases of Coughs, Colds, Bronchitis, Asthma, Hoarseness, Sore Throat and the first stages of Consumption.

"I have used Norway Pine Syrup for coughs and colds of myself and baby. I always find it cures a cold quicker than anything I have ever tried." MRS. R. P. LEONARD, Parry Sound, Ont.

25 and 50c. a bottle at all dealers.

AN EARLY SAILING.

Next Month Will Probably See All the New Contingent of 2,000 Men Despatched—The Officers.

Ottawa, April 14.—Preparations for the mobilization of the 3rd, 4th, 5th and 6th Regiments of Canadian Rifles are progressing rapidly, and it is expected that the whole contingent will be on the way to South Africa before the end of next month. The Minister of Militia proposes to leave for England about 31, and he desires to see all the regiments embarked before he sails. The names of the transports which will be detailed to convey the Rifles to South Africa and the probable date of their arrival are not yet known, and the War Office has been cabled for information on these points. Lieut.-Col. Williams has been ordered to Halifax to take charge of the temporary depot for the concentration of the troops. He will be assisted by Captain D. I. V. Eaton of the Royal Canadian Field Artillery, Kingston, who will act as adjutant.

Commanding Officers.

Offers of commissions have been made to a number of officers of the active militia. Major T. L. Boulanger of the Field Artillery, Quebec, has been asked to take command of one of the four regiments. He arrived in town yesterday and had a conference with the Minister of Militia and General O'Grady-Haly. It is understood that Major Boulanger will accept, but he has asked for a little time in order to put his affairs in order before he leaves. It is quite probable that Major Boulanger will command the first of the four regiments. Col. Williams will probably be given the command of the 6th Rifles, which will be the last regiment to embark. The command of one of the regiments will doubtless be offered to an officer in the Mounted Police. A number of non-commissioned officers and troopers from the same force is desired in order to stiffen the four regiments with experienced men. It is not yet decided whether the Government can spare any for the purpose, as the Mounted Police was heavily drawn on for previous contingents. The Canadian Dragoons and the Mounted Rifles in the west, will, however, each furnish quotas of trained men. Capt. Thomas Wallace of Woodbridge, son of the late Hon. N. Clarke Wallace, has been selected for a commission. He served as a private in the first Canadian contingent

DESPERATELY AFFLICTED.

Jos. Coron, of Montreal, Cured of Rheumatism of Ten Years' Standing, not by the use of Drugs, but Through Powley's Liquified Ozone.

It is with pleasure I give you my testimonial as to the curative powers of Powley's Liquified Ozone. For over two years past I have suffered very much with rheumatism; sometimes so bad I could not sleep at nights, and I had to quit work. Two years ago I was laid up nearly two months, and since February last I have been very bad.

JOS. CORON, Montreal.

I saw your Ozone advertised, the no-drug idea appealed to me, so I procured a bottle and began taking it. I had not completed the bottle when I began to get better; my rheumatic pains began to leave me. I have taken only three bottles, and my rheumatism is completely cured. I am in better health now than I have been for the last ten years.

Sometimes for weeks my feet were so swollen and pained so badly I could not walk, and my hands would swell up out of all shape. I could hardly endure the pain and could not use my hands.

I attribute my recovery entirely to the use of Ozone and gladly recommend it to all sufferers from rheumatism. Signed, Jos. Coron, 45 St. Antoine street, Montreal, P.Q.

This testimonial is attested by Mr. A. P. Reid, who writes: I enclose you testimony from Jos. Coron, 45 St. Antoine street. This gentleman has suffered for over ten years with rheumatism. About two years ago he was so bad that he had to quit work for two months, and since last February he has been so bad that sometimes he could not use his hands they were so badly swollen.

Mr. Coron says he cannot say too much in favour of Ozone, and will ever recommend it. (Signed), A. P. Reid, Montreal, P.Q.

Most people fancy that when they have an attack of rheumatism their case is incurable and resign themselves to suffer like martyrs. Your rheumatism is caused by one thing only — uric acid. There's nothing mysterious about the way this acid keeps the nerves raw and destroys the lubricating oil in your joints, so that even the bones become sore and painful. Whenever you feel the pain, remember Powley's Liquified Ozone can relieve you of it in a remarkably short time permanently and in a healthy manner. Ozone cures rheumatism in a healthy manner, because it contains no drugs to create false stimulations — give deceptive signs of recovery. When you feel the sting going, you will know that it is going for good; you're becoming cured. 50 cents and $1 a bottle at all druggists. The Ozone Company, of Toronto, Limited, Toronto. The Liquid Ozone Co., 229 Kinzie street, Chicago.

Satisfaction Guaranteed.

The Boy—This isn't what she ordered.

The Grocer—I know it. Just tell her this is more expensive, but we'll let her have it for the same price.—Indianapolis News.

One Phase OF THE New Woman

It is quite the thing just now to make sport of the aggressiveness of the new woman, but there is one thing that the new woman is fitting herself to do, for which she must be commended, and that is, either to earn her own living or to implement her ordinary income. If the inclination of the new woman is towards independence and freedom from restraint, it is equally in the direction of improvement of her condition and betterment of her surrounding. In various honourable ways she earns money without resorting to drudgery. The Song of the Shirt has no place in her vocabulary. She may work with her pen or her brush, or her voice or her musical touch may be made to contribute to her creature comforts; but by far the larger number of women of all ages and in various walks of life earn their livelihood, in part or in whole, from the skillful employment of their needle. Knowing how to do it is the great secret, and every lady of ordinary intelligence can learn how to do the most artistic and elaborate crocheting, knitting and embroidery by following up the simple lessons in the Corticelli Home Needlework Magazine. The spring number of this admirable quarterly is now ready for delivery, and, like its predecessors, is a marvel of usefulness and beauty, and furnishes valuable instructions in the art of French lace embroidery, modern lace making, embroidered shirt waists, new centrepiece designs, crocheted purses and bags, etc.

The magazine is profusely illustrated in coloured and black prints, and is sold for 10c a number or 35c per annum. Address

CORTICELLI SILK CO., Limited, Publishers, St. Johns, P.Q.

R. U. INSURED.

IF NOT, CALL AT 433 GEORGE STREET AND SECURE THE PROTECTION WHICH YOU REQUIRE IN AN INSURANCE POLICY.

OLD AND RELIABLE COMPANIES REPRESENTED

LOWEST RATES AND LIBERAL SETTLEMENTS.

1902 CALENDARS FOR EVERYBODY

DAVIS, THOMPSON & CO.

General Insurance Agency, 433 GEORGE STREET - - - - PHONE 40

ESTABLISHED 1847

ADVERTISE

THE EXAMINER, Peterborough, has the largest circulation of any paper between Toronto and Ottawa, is carefully edited and neatly printed. It is read by all the thoughtful people of the Town of Peterborough and country round about. By reason of the high-class of its circulation, it is the best medium of advertising in the district. Do you think it would pay you to have a notice of your business inserted in its advertising columns? Call and let us talk the matter over: : :

THE EXAMINER

Next Premier a Commoner.

London, April 14.—Gossip about Lord Salisbury's retirement has been revived and rumor now points to Mr. A. J. Balfour of the "House of Cecil" as his uncle's successor. It is not likely that Mr. Balfour, should he don the Premier's mantle, would leave the House of Commons. There is a decided feeling in the ranks of the Conservative party that the next Prime Minister should be from the Lower House. In the House of Lords the Duke of Devonshire is the natural successor to the present Premier.

CARE-LINED FACES

Are not always the sign of mental worry, for many a person goes silently along day in and day out, suffering almost beyond telling from bodily pain, and the only sign that betrays it is the care-lined face.

Stomach out of order? Indigestion with its cutting acids making every breath you draw a dagger pain? Dyspepsia gnawing to almost the point of distraction? Can't sleep? Nerves? You needn't suffer. South American Nervine puts "all things to rights," chases the [illegible] from the brow, and instead of the care lines there'll be the glow of health. Last bottle helps: a few bottles cure. 16

Choice Confectionery —AT— LONG BROS.

Fancy novelties in Easter Eggs and Chickens from Japan and China, Chocolate Hens, Baskets, Animals, Birds, etc.

Special makes of Fine High-class Confections for the Easter trade.

GET YOUR BIKE READY!

Now's the time to have your wheel Cleaned and Repaired before the Spring rush begins. Bring your mounts in without delay while we have plenty of time to overhaul them. Charges moderate as usual. Compressed air free at the door.

Jas. H. Metherel 226 Hunter Street

Carpet Cleaning.

Wheel is now running. The prices are reasonable.

E. COURTNEY, Jr.

Deliver at Residence, Ashburnham.

More Good Boot News!

We think every man, woman, boy and child in Peterborough ought to buy their Spring Footwear at **GOUGH'S. WHY?**

BECAUSE we believe those who buy here fare better than those who don't.

BECAUSE our assortments are so complete that no one need be disappointed.

BECAUSE qualities in material as well as making, are free from all that is second-class and unworthy.

BECAUSE values here are all the best in town.

The proof is easy. Come and judge for yourself.

FAULTLESS HATS.

You're pretty well posted on Hats from Gough's. You get just what you want **cheaper** than anywhere else in town. That's another feather in our cap.

GOUGH BROS.

TULLY & MERRELL, Managers.

EASTER TERM
AT THE
Peterborough Business College
TUESDAY, APRIL 1st.
A good time to enter either the Commercial or Shorthand Department.
WM. PRINGLE,
PRINCIPAL.

Ladies

Before ordering your new Spring Hats call and have your hair arranged to suit the new hat. Latest styles in Combs and Hair Ornament just in.

MRS. JAS. BYRNE
Ladies' Hair Works, - - - 424 George St

Daily Examiner.

MONDAY, APRIL 14, 1902.

Portland Cement.

Beaver, Star and Ensign—the most reliable brands. Special prices in large quantities. R. HICKS & CO., formerly Rathbun's, Bethune street, corner Murray. 'Phone 48.

By Auction.

That valuable building lot, corner of Simcoe and Stewart streets; also valuable store, No. 144 Hunter street. Sale at Morgan's Hotel, on Tuesday, April 15th, at two o'clock p.m. 2d

Handy Way to Clean Carpets.

Lots of people are using the "Enterprise" Carpet Cleaner, and praising its virtues. Carpets can be cleaned on the floor, and all stains, grease spots, etc., removed without lifting the carpet. Sold only at Ormond & Walsh's drug store, in 10c and 25c tins. dw

"Side-Tracked."

Mr. A. Q. Scammon's company of comedians, presenting the famously successful comedy, "Side-Tracked," will be the attraction at the opera house on Thursday evening next, 17th April, and theatre goers are assured that in this performance they will enjoy one of the most amusing plays ever seen on the local stage.

ORCHESTRAL CONCERT
Tuesday Evening, April 15th.
Charlotte Street Sunday School Room
First-class Programme.
Tickets--Two for 25 cents.

High-Class Wall Papers.

In wall papers we show only such designs as are peculiarly suitable for walls and ceilings. Some rooms we have seen covered with a material which in design and texture would look better on a chair. In bedroom and parlour papers we show carefully selected designs at prices which have not been equalled here before. A. H. Stratton & Co.

Great Sale of Groceries.

Having purchased the stock of groceries, provisions, etc., of H. F. Kidd, 353 George street, at a fraction on the dollar, I will commence a great sacrifice sale of the entire stock, on Saturday morning, April 12th. The stock is all practically new, clean and fresh, Mr. Kidd having been in business only a short time. Housekeepers will have a rare opportunity of buying their regular household supplies much below regular prices. Everything must be sold. Come early Saturday morning. F. F. Mason & Co. dwtf

St. Luke's Girls' Guild.

The members of St. Luke's Girls' Guild have secured the opera house for one of their popular entertainments, to be held on Monday evening, April 21st. Two pleasing numbers of the programme will be "The Old Maids' Convention," and "The Day Before the Wedding,"—the former being given at the urgent request of many who were unable to see it when given some months ago. Both pieces are "winners," and those wishing an enjoyable evening should keep this date open and secure their seats early. Plan of hall now open at Ormond & Walsh's. Tickets 15c, reserved seats 25c.

A ROUSING CAMPAIGN MEETING.

Mr. Stratton Confers With His Workers.

A VERY LARGE GATHERING

Work of the Campaign—Addresses of Hon. Mr. Stratton and his Supporters—Both Provincial and Local Outlook Bright.

The campaign in Peterborough on behalf of Hon. J. R. Stratton's candidature, is going forward with an enthusiastic swing that presages a splendid victory. On Saturday evening the spacious committee rooms on Water street were crowded, although the duties incident to the time and counter attractions made such a night unfavourable for a large gathering. All sorts and conditions of electors were present, the young men and the working men being out in strong force. The confident spirit, born of the working spirit of the meeting, was its leading feature, for there was no other feeling than that with united work one of the greatest victories in the history of the riding would be achieved.

After a period of organization work, Mr. Adam Hall took the chair and a few brief, crisp, speeches were made by some of the workers present.

MR. STRATTON'S REMARKS.

Mr. Stratton, who was received with hearty applause, expressed the pleasure he felt at the large gathering present, especially on a Saturday night, and he was also much pleased with the deep interest taken by his supporters in pushing the work of the campaign. Referring to the Provincial outlook, Mr. Stratton said he had that day been speaking to the Premier, and Mr. Ross told him that the trip of himself and his colleagues to New Ontario was most successful and encouraging. It was gratifying to know that there was a reasonable certainty of all the New Ontario constituencies sending a solid phalanx in support of the Government at the coming elections. Referring to the opera house meeting on Saturday night in the interests of the Opposition, Mr. Stratton said that he was glad that there were so many Liberals present to see for themselves the poverty of the arguments of the Opposition, even when presented by the "first lieutenant" of Mr. Whitney, Mr. Foy, of Toronto. If Mr. Whitney and the Opposition were satisfied with that meeting, the Liberals were not dissatisfied. As a matter of fact, Mr. Whitney, and his lieutenants were not arousing very much enthusiasm throughout the country. They offered the people nothing new, and live electors could not be expected to grow enthusiastic over morbund issues and trivalities. During the past week, Mr. Stratton said he had "kept house," while the other members of the Cabinet were at the "Soo," and had come in contact at the Parliament Buildings with many of the Liberal candidates from different parts of the province. They spoke very hopefully of the outcome of the present campaign, and the indications were that the Ross Government would be returned to power by a large majority. Referring to the local situation, Mr. Stratton referred to his opponent in kindly terms as a good citizen, who would find his greatest usefulness in continuing to discharge the duties of citizenship. Mr. Stratton spoke in appreciation of the presence of so many of the working men, who it seemed in turn appreciated his efforts in the past to promote their interests. He had always done everything in his power to benefit them and advance their interests, both directly and indirectly, by assisting in the promotion of new industries that would furnish employment at good wages. The Ontario Government deserved well at the hands of the working men as a class, for no government in any country had placed a larger number of better laws on the statute books in the interests of labour. He was publishing in the Examiner a series of articles setting forth what the Government had done in this direction. Any working man who would read these articles without prejudice could come to no other conclusion than that the Liberal Government of Ontario had done all that could be done up to the present in the interests of labour. And what had been done was only a guarantee of what would continue to be done. Changing industrial conditions, and the changing relations of capital and labour, would call for additional legislation, and the Liberal Government would give it as freely and ungrudingly as they had done in the past. Referring to the prosperous conditions that prevailed in Peterborough, Mr. Stratton pointed out that every building ing was occupied, and a suitable committee room could not be found on George street, and there were no vacant houses in the town. With such conditions prevailing, was it time for a change in a government that had a progressive policy intended to keep things moving—to promote development which would give both capital and labour employment. Mr. Whitney offered the people nothing tangible; he simply asked the people to take him on trust. The Liberal Government desired to build up New Ontario—to continue the work that had been begun. Mr. Stratton spoke of the results of the great development at the "Soo"—of the enormous sums that had been expended in supplies of machinery and other things which had kept factories busy and increased the employment of the working men. As an example of what had been the effect; in Peterborough, hundreds of thousands of dollars worth of machinery had been supplied by local manufacturing establishments. As a member of the Government, Mr. Stratton said he was heartily in accord with such a policy and in his personal capacity he had done all he could to promote the prosperity of local manufacturers and of the town generally, and he would continue to do the same in the future. He did not come to speak, but he rather perferred to hear from those who had been carrying on the work during his week of absence.

OTHER SPEAKERS.

Mr. John O'Brien, Downey street, said that when Mr. Stratton was first elected, sixteen years ago, it was the working men who elected him. If they supported him then, why not now? He had fulfilled his promises, had served the town well, had watched over and helped its interests. After referring to the excellent laws placed on the statutes in the interests of labour, Mr. O'Brien urged every man present to put his shoulder to the wheel and give Mr. Stratton his usual big majority.

Mr. J. J. Hartley felt that the great majority of the electors were in favour of returning a representative who had worked for the best interests of the town and county of Peterborough. We wanted to keep Peterborough where she was, at the head. As to the working men, where would they find a Government that had done more of what a Government can do, than the Liberal Government?

Mr. Geo. Sloan spoke briefly and hopefully of the issue of the campaigne.

Mr. E. B. Stone said he had read the report of Mr. Whitney's speech at Hastings, and found in it no acceptable substitute for the Liberal platform. With his "colossal" inconsistency he had referred to corrupt acts on the part of Liberals—who if they practised them were simply infringing on the copy right of the Conservative party which had invented the system of political corruption, and Mr. Whitney had never been heard to condemn a single one of the thousands of acts of corruption practiced by the Conservatives. In this matter, as in the matter of general policy, Mr. Whitney showed no reason why the people should elect him.

Mr. Wm. Yelland, Sr., thought the people of West Peterborough would be very foolish to make a change in representatives—a tried man for an untried one. Regarding prohibition Mr. Yelland said that while the act passed did not go as far as he would like to see it go, yet there was no temptation to him to turn to Mr. Whitney. There was no hope at all for him in that direction. He believed Mr. Ross was an honest temperance man and had gone as far as he could go in giving temperance legislation. As far as West Peterborough was concerned he had no fears of the result—Mr. Stratton would be elected with a big majority.

Mr. D. Harvey, said that sixteen years ago, though at that time he had no vote, he had worked for Mr. Stratton's return and had never regretted it. He had been spending some time at his business in West Victoria, and he found that Mr. Heyd, the Liberal candidate, was gaining strength every day and had a good chance of success. In regard to the local contest he advised all the young men to stand by the party which had done so much for them in the past. The working men should weigh the matter of casting their vote very carefully and not be persuaded to vote against their own interests.

Mr. T. M. Hunter, North Monaghan, in the course of a few practical remarks, spoke of the duty of the friends of the Government to work heartily in the interests of sustaining a representative and a Government which had done so much and could do so much to promote the best interests of West Peterborough.

Mr. N. T. Leplante thought that if the elections depended upon faithful representation and good Government there was not the slightest reason to fear the result.

Mr. Andrew Macfarlane, the energetic chairman of Ward No. 3, said he attended the Opposition meeting in the opera house to hear what reason could be offered for a change of Government or representative, and he had heard nothing new—only the same old stories—no new policy or any policy at all except fault-finding, without offering anything better. Until the Ross Government did something to forfeit his confidence he would support them. They had not done so yet and he would do all he could to promote their continuance in power.

Mr. D. Donoghue, said he was no speaker and did not need to be, the record of Mr. Stratton and the Government spoke for themselves. They suited him.

Mr. A. L. Davis said the first vote he had given in Peterborough was for the present representative. He had supported him ever since, and would do so again.

Mr. M. H. Quinlan said the first week's work in the campaign had been a good one, and with a continuation of it there was every assurance of a great victory.

Mr. H. C. Stabler had watched the Liberal Government for the past twenty years. He had attended many Conservative meetings in that time, and had never heard any good reason why the Conservatives should be placed in charge of the Government of this country. With earnest work the Liberal majority in West Peterborough should be largely increased.

Mr. J. H. McClellan spoke briefly, pointing out that the working man would stand by the Ross Government.

Remarks were also made by Mr. Wm. Faint, Ashburnham, who spoke of the good prospects in the East Riding, and by Mr. John Cronin, and others.

In conclusion of the speaking Mr. Stratton referred to several matters of local organization, and went on to deal generally with the record of achievement and the progressive policy of the Government in the interests of the country. In referring to his representative record, he said that no Conservative could say that he had ever come to him, and asked him to do anything in his official capacity, that was a proper thing to do, but that he (Mr. Stratton) had done it willingly and to the best of his ability.

The highly successful meeting closed with the usual cheers.

Ladies' Shirt Waists.

Some special offerings at C. G. Gemmell's, Charlotte street, in print shirt waists, in a variety of colourings, made of English print, and American percales, all fast colours, worth from 75c. to 85c., are to be cleared at about half price, 48c. Nobby, black Roman sateen button-at-the-back shirt waists — New York patterns — couldn't tell them from satin, if you're weren't told—they have such a sheen and lustre. To be sold this week at $1.50 and $2. See window display. C. G. Gemmell.

CANADIAN ...OR... AMERICAN

If you want either Canadian or American Shoes, I have them.

I do not confine my stock to any one maker, but select the choicest and most popular lasts from both Canadian and U.S. manufacturers.

If you want George E. Slater's "Invectus" make or the Boston "Queen Quality," they're here for you. New Shoes constantly arriving.

J. T. STENSON

Agency for Waterman's "Ideal" Fountain Pen.

PETERBOROUGH BOOKSTORE

Agency for Butterick's Patterns. The Best

APRIL 12, 1902.

A Carriage

For "His Majesty, The Baby."

But not only for "His Majesty," as Kipling calls him, but for Her Majesty, too. These are a rare lot of bright new Carriages just from the makers. The shapes are new, the designs are elaborate and the construction the best.

THESE FINE TURN-OUTS FOR BABY

don't need to cost you much either—for, from the least expensive go-cart to the most elaborate carriage, they are marked specially low.

We have them at all prices:—

Carriages, $5.00 to $25.
Go-Carts, $3.00 to $12.

Don't wait until the doctor orders it. With the smiling spring days come the emancipation of the ruler of the household.

A. H. STRATTON & CO.

The Peterborough Bookstore.

MOTH BAGS!

Furs of all kinds and woollen goods of every description kept perfectly free from moths when put away in these bags, which are made of fibre chamois made from spruce wood.

Guaranteed Perfectly Moth Proof.

A good brass coat hanger goes with each bag. Prices—**25c, 50c, 60c** and **70c** according to size.

WILLIAM MADILL

Oak Hall Drug Store, Corner George and Murray Streets.

RICHARD HALL & SON

PETERBOROUGH'S MODERN STORE.

Great Three Days' Sale

Of High-Class Dry Goods, Millinery, Jackets, Suits, Carpetings and Housefurnishings. On

MONDAY, TUESDAY and WEDNESDAY

next, we will have a genuine reduction Sale. Every item, exactly as it appears in this list, will be seen, and we guarantee it to be extra value at the regular price, so you can depend on it, the reduced price means a big saving to you.

MR. C. H. VANCE, of Chicago, will give a Piano Recital each afternoon at 3 o'clock. For programmes see daily papers. Come with the crowd, enjoy the music, and get your share of the Bargains.

A GENUINE REDUCTION SALE!

PILLOW SHAMS

24 Pairs of Pillow Shams, 32 inches square, with wide hem and drawn work, regular price 70c per pair, on sale Monday, Tuesday and Wednesday, a pair. **50c**

TABLE LINEN

50 Yards Pure White Bleached Loom Damask, 60 inches wide, regular price 75c per yard, on sale Monday, Tuesday and Wednesday at, per yard..... **50c**

COTTON STOCKINGS

25 Dozen Ladies' Black Cotton Stockings, Hermsdorf, fast black, made in Germany, 40 gauge, spliced heels and toes, regular price 25c, on sale Monday, Tuesday and Wednesday, at, per pair..... **20c**

WHITE UNDERSKIRTS

5 Dozen fine quality Ladies' Underskirts, lovely fine cambric with fancy tucked lawn flounce and deep embroidery trimmed, regular price $2.25, on sale Monday, Tuesday and Wednesday at each..... **$1 75**

BLACK DRESS GOODS

5 Pieces fine quality Black Figured Dress Goods in lustres, poplins, etc., regular price 75c per yard, on sale Monday, Tuesday and Wednesday at per yard .. **50c**

COLOURED DRESS GOODS

20 Pieces Coloured Dress Goods in browns, navys, green and castor, regular price 40 to 50c, on sale Monday, Tuesday and Wednesday at, per yard..... **25c**

FACTORY COTTON

1500 Yards, 36 inches wide, good Heavy Cotton, regular price 6 cents, on sale Monday, Tuesday and Wednesday at, per yard..... **5c**

LACE CURTAINS

200 Pairs Nottingham Lace Curtains, 47 to 54 inches wide, 3½ yards long, regular price $1.25 to $1.50 per pair, special sale price, per pair..... **$1 00**

ART DENIMS

10 Pieces Art Denims, new patterns and colourings, regular price 18c per yard, special price, yd.... **12 1-2c**

FLOOR OILCLOTH

300 square yards Floor Oilcloth, 2 yards wide, in floral and black patterns, special sale price, per square yard..... **21c**

ENGLISH VELVET CARPET

200 Yards English Velvet Carpet, regular price $1.35 per yard, special sale price, per yard..... **$1 00**

WATERPROOFS

18 LADIES' TWEED WATERPROFS, with double capes, all sizes, regular price $10.00, on sale Monday, Tuesday and Wednesday at, each.... **$5 00**

18 ONLY LADIES' CHECKED TWEED WATERPROOFS, regular price $4.00, on sale Monday, Tuesday and Wednesday at, each..... **$2 50**

SPECIAL VALUES IN MILLINERY!
SPECIAL VALUES IN JACKETS!

RICHARD HALL & SON

DIRECT IMPORTERS.
130, 132, 134 SIMCOE STREET

THE STORE THAT NEVER DISAPPOINTS

Cressman

NO DULL DAYS HERE! OUR PRICES TALK!

5c	Good Cretonnes, bright colourings, catchy designs.	5c
98c	Rufletux—the new material for Ladies' Waists, in six new colourings, very pretty and serviceable.	98c
56c	2 Pieces Full Bleach Table Linen, 60 inches wide, fine Irish weave, very desirable patterns, 30 per cent below value.	56c
25c	300 Print Shirt Waists for ladies, made in New York, neat colourings and designs—very cheap at the price.	25c
7 1-2c	1,000 YARDS of fine qualities Coloured Sateens—a clearing lot purchased at less than half price, worth originally 12 1-2 to 18c, while they last, 7 1-2c per yd.	7 1-2c
$1.48	30 more of those Black Lustre Skirts for ladies, good quality goods, well lined, well bound. Nothing the matter but the price,	$1.48
14c	DRESS GOODS EXTRA 800 Yards good serviceable Dress Goods, suitable for children's dresses, etc., plain and fancy effects, worth up to 35c, bought at very low prices and on sale at Only 14c per Yd.	14c
25c to $10.00	800 PAIRS New Lace Curtains, direct from old country makers. No middle profit to pay. Many special lines.	25c to $10.00
10c	Amoskeag Ginghams, in plaids and checks, suitable for children's wear.	10c
25c to $2.50	BLACK DRESS GOODS Perhaps there's not so attractive a Black Dress Goods stock in town as ours. Department is lighted with luxfer prisms, making choosing easy.	25c to $2.50

THIS IS AN ALL ROUND DRY GOODS STORE

BUT our Millinery Department is certainly monopolizing a great deal of attention. We have still further added to our staff by an extra trimmer from the city. We show new ideas and goods almost daily. Your millinery order is safe in the hands of our artists.

Try our Millinery Dept

LADIES' READY-TO-PUT-ON CLOTHING.

We have planned a big selling week in this department.

SPECIAL PRICES

on BLOUSES, SKIRTS, SUITS, WRAPPERS, WHITEWEAR, etc. We show the very newest ideas, and at

Special Low Prices

The exceptionally low prices on new Goods in most cases mean a loss somewhere, but it is back of us. Some of the lines would be cheap at double the figure asked. Every item as advertised here for your inspection and criticism.

Cressman

385 GEORGE STREET. 'PHONE 171.

MEN'S DRESS SHIRTS

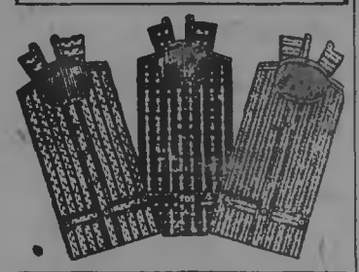

We are showing an exceedingly nice assortment of Men's Dress Shirts, in Grey, Blue, Ox Blood and all the newest effects, at

50c, 75c, $1.00, $1.25, etc., etc.

All the latest TIES and COLLARS always kept in Stock.

PORT HOPE KNITTING WORKS

Telephone 330.

TO PREVENT ACCIDENTS.

A Journal of Nursing Makes a Very Good Suggestion.

The American Journal of Nursing contains the following item of general interest:

"The English nursing Journals record a great many instances of women calling themselves nurses who are brought to trial in the law courts for manslaughter by giving patients the wrong medicines, for criminal neglect, and various kinds of abuses. In some instances these women are impostors; in others they are actually employed as nurses in institutions showing that there must be reprehensible lack of supervision in many cases. For instance, when we read of the death of a patient from carbolic acid administered instead of medicine, while not condoning the careless nurse, we yet blame still more the management which will allow such a hap-hazard system of keeping medicines and disinfectants mixed up together. If each had their own separate closet kept under lock and key such accidents could not happen."

Red Cedar Shingles.

Half million British Columbia red cedar Shingles. Every shingle quarter-cut. Recommended for extra durability. R. HICKS & CO., formerly Rathbun's, Bethune street, corner Murray. 'Phone 48.

NEWS NUGGETS.

—Miss Jessie N. Maclachlan is the most talented artist to ever visit Peterborough.

—The 3rd drill of the season of the 57th Regiment will be held to-morrow night.

—"Side-tracked" in the Opera House on Thursday night promises to draw a large house.

—Lovers of high class music are delighted to have an opportunity of hearing Miss Jessie Maclachlan.

—Rev. Father Fitzpatrick will deliver an address on "Literature," in St. Peter's T.A.S. Rooms this evening

—The second of the present series of Knickerbocker dances will be held in the Forester's Hall on Friday night.

—"The Life of Christ," illustrated by limelight views, will be the subject of an address, before the Social Bible Club to-morrow night.

—At the Police Court this morning two young men were fined $2 each for raising a disturbance on Smithtown Hill last Thursday night.

—County Constable Archie Moore arrested Silas Pearson, who is wanted in Millbrook charged with stealing a bicycle. Archie located his man in North Smith.

—Mr. Donald C. McGregor, baritone, has appeared with Miss Maclachlan, in most of her Canadian and American engagements, and has become a foremost singer.

—Union meeting of the Epworth Leagues of the town in the George street school room this evening. All members and friends of the different societies are urged to be present.

—Mr. T. J. Parker's Bicycle and Repair Shop at the corner of Hunter and Queen street, is again in full swing. All orders promptly and satisfactorily attended to. A full stock of new and second hand wheels on hand. 30d61

—E. M. Singer & Co., have opened out a new supply store in the Dunsford Block, No. 352 Water street. A call will convince buyers that they can purchase drygoods, linens, made-up skirts, blouses, underwear, notions, fancy goods, jewelry, etc., at unusual reductions off regular store prices. A personal call is necessary to learn the extra values they are giving. Buying at close cash prices enables them to sell at closest figures. 3d

Death of Mrs. John Whitelaw.

Word was received in town this morning of the death in Cobourg, of Agnes Glover, widow of the late Mr. Whitelaw, and sister of Mr. Peter Glover, of Ashburnham, and Mr. Louis Glover, of Allandale. Mrs. Whitelaw has visited Peterborough on many occasions and a host of warm personal friends will sincerely regret to learn of her demise.

DIED

CORRY-SMITH.—On March 24th, at 23 Embankment, Bedford, 2nd Lieut. Harold Corry-Smith, R. A., son of Lieut. Corry-Smith, aged 19.

PERSONALS.

Miss Mary McKendry, has been visiting friends in Cobourg.

Mrs. W. R. Russell, and sons, Jack and Hartley, of Quebec, are visiting in town.

Miss Maud Stewart of Millbrook, who has been visiting friends in town for the past two weeks, returned home on Saturday.

Mrs. R. G. Sturgeon and family left on Saturday on a visit to Toronto, Brantford, London, Philadelphia and Atlantic City. Miss Eva Gardiner also accompanied Mrs. Sturgeon, and Master Keir Sturgeon, who has been ill for some time.

Master Reginald Deacon, the boy soprano, of Ottawa, has a wonderful voice and execution for a lad of his years. His singing of the "Holy City" at St. John's last night was an exquisite treat which aroused the admiration of all and enthusiasm of many who heard him. His voice has both a wide, even range and a charming quality. In his clearness of enunciation of the words set to the music he sings with the sang froid and ease of a Sims Reeve, he sets an ample to many adult professional singers.

SPORTING PASTIMES.

LACROSSE.

An important meeting of the Peterborough Lacrosse Club will be held in the Y.M.C.A. this evening at 7.30, when the future of the game in Peterborough — for this summer at least—will be decided upon. It is therefore very important that there should be a good attendance of those interested. The principal item of business will be the presentation of the report of the Grounds Committee. Let every member of the executive be on hand.

BASEBALL.

The Bloomer Baseball Team of Buffalo are going to play in Whitby, and an effort should be made to bring the team to Peterborough for a game. The members of the team are all women.

THE GUN.

It is said that an effort will be made to reorganize the Gun Club, and it would not be surprising to see a Colts' Gun Club organized. There are quite a number of young men in town who take a great deal of interest in trap shooting.

TENNIS.

The Y.M.C.A. Courts are now in condition and are being patronized by local lovers of the game.

Peterborough Opportunity.

There never was an artist coming before a Peterborough audience whose name has been more enthusiastically received than that of Miss Jessie N. Maclachlan. This is not to be wondered at as a singer of such note demands attention.

The London, England Star reports as follows:

"Miss Jessie N. Maclachlan, a Scottish singer of reputation, fairly captured the St. James' Hall audience. She possesses a splendid voice, thoroughly well trained, and a splendid presence. Miss Maclachlan would win the sympathy of any audience."

Miss Maclachlan's American and Canadian tour closes when she sails for Scotland on May 3rd, and her appearance here Tuesday April 22nd should be taken advantage of by the Peterborough people.

Reserved seats 50 and 75 cents. Plan opens Wednesday at 2 o'clock.

Miss Jessie N. Maclachlan, Scottish Prima Donna.
Mr. Donald C. McGregor, Baritone.
Mr. Robt. Buchanan, Jr., Pianist.

Orders to Quit.

The sale of the T.O. Rush Clothing Co.'s Bankrupt Stock in the store next to the Bank of Toronto on George must be disposed of at once. The landlord is about to begin a complete remodelling of the premises, and the edict has gone forth that the balance of the stock must be closed out at the earliest possible moment. Deep cut slaughter prices will prevail throughout the entire stock. The sale has been a Phenomenal sale, but there still remains a splendid assortment in Men's, Youths' and Boys' Suits, Men's Pants, Shirts, Hats, Caps, etc. This will positively be the last chance for Bargains at this sale, and it will not be our fault if the balance of the stock is not sold, as we have decided to let it go at 64 1-2c on the dollar. H. LeBRUN & CO., Buyers of the T.O. Rush Stock.

Seeds That Grow.

If you want reliable flower, field and garden seeds, you'll be safer to buy them right at home, from Ormond & Walsh's drug store. dw

DR. FORD AND MR. WHITNEY.

At the Conservative meeting in Hastings on Friday night, Dr. Ford, Mr. Whitney and Mr. Foy delivered addresses. The ardent prohibitionist, Dr. Ford, cheek by jowl on the same platform with his leader, an extreme anti-prohibitionist, was apparently rather confusing to the Opposition candidate, who in his remarks touched but gingerly and gently on the prohibition subject. He seemed to content himself with asserting that the referendum was un-British, and warned temperance people against hoping to gain anything if Hon. Mr. Ross is returned to power. But Dr. Ford did not state how temperance people were to hope for anything in case Mr. Whitney, the anti-prohibitionist, were returned to power, with Dr. Ford as a sworn supporter of his general "policy." This illogical position led a gentleman in the audience to make a little natural enquiry at the close of Mr. Whitney's address:

"Mr. James Welsh asked Mr. Whitney how he could reconcile his attitude on the liquor question with that of Dr. Ford, who was a pronounced prohibitionist.

Mr. Whitney — You must ask Dr. Ford himself.

Mr. Welsh — Are you not trying to catch the two votes — Dr. Ford the temperance party, and yourself the liquor party?

Mr. Whitney stated that his position had been frankly and freely stated on the platform and in the press, and he could not hope to convince Mr. Welsh as to his views."

In view of Mr. Whitney's failure to supply information to an inquirer, who is only one among many, as to the relations of Mr. Whitney and Dr. Ford, it may be suggested—

Dr. Ford is a professed temperance man and a prohibitionist.

He is a declared supporter of Mr. Whitney, who is both anti-temperance and anti-prohibitionist, and will do all he can to put him in power and keep him in power.

Dr. Ford is trying to put into power and will vote to keep in power, a leader who is bound to repeal prohibition, if the people declare for it.

Dr. Ford is trying to defeat a leader who has been a consistent temperance man and prohibitionist as long as Dr. Ford has, a leader who has given the only measure of prohibition the province has ever had, and is committed to its enforcement if the people declare that they want it.

Suppose a man should say, "I am willing to serve the Lord in everything, but one or two things which would be contrary to my worldly interests to give up."

Dr. Ford practically says, "I am willing to serve the cause of temperance and prohibition in everything but one. I must in my political interests stick to my party, and vote for my leader, even though he is so strong an opponent of the temperance and prohibition principles I have professed for years. These are great things, but loyalty to my party leader is a greater."

CHURCH CHIMES.

GEORGE STREET CHURCH.

Rev. Mr. Wilson's sermon last evening was a most forcible one, dealing with the character of Gideon, and the similarity of the selections that are being made in business and professional life to-day. The music was appropriate to the subject, Mr. Mulligan singing the solo "Able to Deliver." The anthems "And God Said Let the Earth," with soprano solo by Miss Metheral, and "Awake Thou That Sleepest," were nicely sung by the choir.

The morning anthem was "I Am He That Liveth"—Simper, and during the offertory the solo and chorus "Have you any room for Jesus" was sung by Mr. Mulligan and the choir.

ALL SAINTS' CHURCH.

The anthem "There is a green hill" was rendered in All Saint's at the morning service, Miss Duncan and Mr. Legg taking the alto and tenor solos respectively.

Mr. James Browne gave a fine rendering of the tenor solo "Lead Kindly Light" at the evening service.

The Bishop of Toronto will administer the rite of confirmation in All Saint's next Sunday evening.

ST. PAUL'S.

Rev. J. A. Wilson the new assistant pastor of St. Paul's church, occupied the pulpit in his official capacity for the first time last night. He preached a very interesting sermon, taking as his text the 16th verse of the 1st chaptor of St. Paul's Epistle to the Romans, "For I am not ashamed of the Gospel of Christ, etc."

Rev. Mr. Wilson spoke in a clear and easy manner and appeared to create a very favourable impression upon his congregation.

If it is asthma, bronchitis, croup, or any such trouble, use Vapo-Cresolene. All Druggists.

THE BEEHIVE

"WHATEVER WE DO, WE DO IT WELL"

WASH SKIRTS!

This week we draw attention to our Wash Skirts, in White. We have all the latest styles and fabrics.

We have a Beautiful Skirt made from fine India lawn, with fine French val insertion in the seams, three narrow ruffles trimmed with French val. lace..... $5.00

Best quality Victoria Lawn, latest cut, five gores, three narrow ruffles, trimmed with valenciennes lace, very dainty in every detail..... $4.00

Something that will appeal to you on sight, made of white duck, insertion in three seams and two rows of insertion, Vandyke effect..... $3.50

Another quality made from best quality of white duck, three groups of tuck and graduated flare, giving a very smart tailor-made appearance, splendid value..... $2.25

Also numerous in white duck and pique at.....$1.50 and $1.75

Also a nice assortment of Linen Skirts, trimmed with shaped flounces at prices that will appeal to you.

TRY ONE OF OUR DRESS PATTERNS AT 15c.

TELEPHONE NO. 330.

Charming Creations

—IN—

Spring Hats.

Our exhibition of the Choicest Parisian and American Creations, and the productions of our own workrooms, is a continued success. Handsome Trimmed Hats, Stylish Untrimmed Hats, English and American Sailor Hats, Fancy Neckwear, Spring Gloves, Newest Veilings, Lace, Flowers, and Foliage, etc., etc.

MISS DELANEY.

THERE ARE MANY REASONS

Why Henry & Co. are able to hold the continuous custom of Peterborough's best people.

The highest grade of Family Groceries, Wines, Ales, etc., at the closest prices, is one reason.

Courteous treatment—perfect cleanliness and order—conscientious effort to give customers precisely what they ask for, are other reasons.

A little Good Ale or Porter is as good a spring tonic as anyone could take. If we didn't keep it Good we wouldn't sell it.

HENRY & CO.

Family Grocers and Wine Merchants, Opposite the Opera House, George Street.

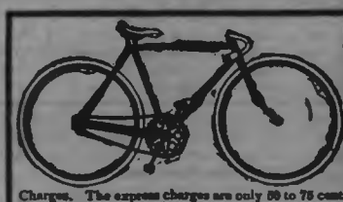

$30.00 EAGLET BICYCLE $1.00

Cut this ad. out and send to us with $1.00 and state what [illegible] or Ladies' Bicycle, height of frame and your weight, and we will send you this High Grade Eaglet Bicycle by express C.O.D. subject to examination. You can examine it thoroughly at your Express Office and if found perfectly satisfactory, exactly as represented A SCHOOLBOY'S EAGLET BICYCLE, HIGH GRADE 1902 MODEL—pay to the Express Agent the balance due—$29.00—and Express Charges. The express charges are only 50 to 75 cents for each 100 miles. No extra charge for Ladies Bicycles. EVERYONE KNOWS THE EAGLET BICYCLES. They are the Highest Grade wheels made; no Bicycle has a better reputation; no Bicycle has been more widely advertised by the makers; big favorites with best Bicycle Clubs; the leading wheel with professional riders. Built on honor. Sunbeam finish, finest hanger, hubs and bearings, highest grade equipments. Fitted with Victor single tube Tires, $2.50 extra for Morgan & Wright Tires—$5.00 extra for Dunlop Tires. Height of frames: Men's 20, 22 and 24 in.—Ladies' 20 and 22 in.—enamelled Black. WE OFFER splendid chance to a good agent in each town. Send for catalogue and ask for Agents' Discounts. Wheels shipped same day order received. Secure Agency at once. T. W. BOYD & SON, 1092 NOTRE DAME ST., MONTREAL.

Bradburn's Opera House.
One Night Only.
THURSDAY, APRIL 17TH, 1902
A. Q. SCAMMON'S CO.
In the great laugh provoking success

"SIDE-TRACKED"

Illustrating the comic side of life on the rail.

A comedy with Thrilling Situations, Startling Sensational Effects, and Special Scenic Accessories, including a company of Clever Specialty Performers, presenting the latest catchy music, songs, duets, trios, Medleys, Dances and extra features, creating fun fast and furious from start to finish.

Prices 35c, 50c, and 60c. Reserved seats on sale in advance at Ormond & Walsh's Drug Store. 5d35.

Pure Maple Syrup

—We have received a small —quantity of Pure Maple —Syrup from Quebec, which —is guaranteed free from —adulteration.

30c per Quart

E. F. MASON & CO.

GROCERS,

420 and 421 George St., Peterborough

HOUSES FOR SALE.

We have still left some bargains in Houses and Lots, both central and convenient to the different work shops. Those desiring a comfortable and a cheerful home should see our $1,000 two storey Brick Houses. Cheaper houses on application, also Farms for sale at all prices.

A. BROWN & CO. Real Estate and employment Agents, 143 Hunter St., ground floor

Telephone 128.

LUMBER

And building material of all kinds. SHINGLES, SCANTLING, JOIST, BILL STUFF, TIES, etc

BOXES AND BOX SHOOKS

of all kinds supplied to order.

A. McDONALD,

Telephone 167.

Point St. Charles Mill, Peterborough.

THE NEW SHOE

In this Shoe you will find evidence of superior workmanship, excellent designing, best selection of materials and a perfect knowledge of the meaning of a well-made Shoe. The most minute details are given the most strict and conscientious attention, and every effort is being made to surpass the reputation already attained by the "EMPRESS" Shoe. These Shoes are made in the only factory in Canada making Women's high-grade shoes exclusively, and thus, concentrated energy, devoted to the making of a perfect shoe, has produced the "EMPRESS."

The Central Boot and Shoe Store.

R. McWHINNIE

Phone 239. 284 George St.

Dr. T. Popham McCullough

EYE, EAR, NOSE AND THROAT.

OFFICE:

Corner George and Murray Sts. Peterborough.

That Whoop!

Have you had it in your house? It's cough and cough and cough, and then that terrible whoop! Don't upset the stomach more by giving nauseous medicine. Just let the child breathe in the soothing vapor of Vapo-Cresolene. It goes right to the spot that's diseased. Relief is immediate, and in a very few days the cure is complete. You can't say the same of any other treatment. For asthma, catarrh, and colds it's equally good. 14

Vapo-Cresolene is sold by druggists everywhere. The Vaporizer and Lamp, which should last a lifetime, and a bottle of Cresolene complete, $1.50; extra supplies of Cresolene 25 cents and 50 cents. Illustrated booklet containing physicians' testimonials sent upon request. VAPO-CRESOLENE Co., 180 Fulton St., New York, U.S.A.

Recommended and sold in Peterborough by H. H. Edmison, druggist.

RAILWAY TIME TABLE.

Canadian Pacific.

	Arrive	Depart
Norwood, Havelock, Ottawa Montreal - - - - Indian River, Norwood, Havelock - - - - -	4.45 p.m.	11.30 a.m.
Norwood, Havelock, Kingston, Ottawa, Montreal, Portland, Boston - - -	7.15 a.m.	7.20 p.m.
	5.15 a.m.	12.30 a.m.
West		
Toronto, London, Detroit, Chicago - - - - -	11.30 a.m.	5.15 a.m
Toronto and Intermediate -	7.20 p.m.	7.15 a.m
Toronto, London, Detroit, Chicago - - - - -	12.35 a.m.	4.45 p.m
Toronto, North Bay, Port Arthur, North West - -	11.35 a.m.	4.45 p.m.
Grand Trunk.		
Lindsay, Midland, North Bay, Toronto - - - - -	11.57 a.m.	3.20 a.m.
London, Detroit, Chicago -	9.00 p.m.	5.30 p.m.
Port Hope, Rochester, Cobourg, Belleville, Kingston, Brockville and Montreal, Bowmanville, Oshawa, Toronto and west -	5.26 p.m.	11.40 a.m
Port Hope, Cobourg, Trenton, Napanee, Kingston, Brockville, Montreal -	8.15 a.m.	9.10 p.m
Hastings, Campbellford, Madoc - - - - -	8.10 a.m.	8.30 a.m.
Belleville, Napanee, Kingston, Montreal - - -	9.05 p.m.	2.00 p.m
Lakefield local - - - - -	9.35 a.m.	3.35 a.m
Lakefield local - - - - -	4.50 p.m.	1.30 p.m
Lindsay local - - - -	7.30 a.m.	9.15 p.m

CANADIAN PACIFIC

$64.70

PETERBOROUGH

—TO—

LOS ANGELES, SAN FRANCISCO, Cal.

AND RETURN

Going and returning via direct U.S. lines

$72.25

Going via Detroit and direct U.S. lines and returning via Vancouver and Canadian Pacific.

For Federation of Women's Club at Los Angeles, Cal., May 1st to 8th, 1902. Tickets good going April 16th to 26th, good for return until June 25th, 1902.

COLONIST SPECIAL TRAINS to the CANADIAN NORTHWEST

for settlers and their effects will leave Toronto at 9 p.m. every TUESDAY during MARCH and APRIL. Write for copy of Settlers' Guide to your nearest Canadian Pacific Railway Agent, or to

A. H. NOTMAN, Asst. Gen. Pass. Agt., Toronto.

GRAND TRUNK RAILWAY SYSTEM

SPECIAL COLONIST EXCURSIONS

DURING APRIL 1902, TO

California, Washington, British Columbia, Oregon, Utah, Idaho, Colorado, Minnesota, North and South Dakota

points. Through fast trains daily, close connections. Tickets limited to continuous passage in each direction. For further particulars, apply to

W. BUNTON, Up-town Agent.

M. C. DICKSON, District Passenger Agt.

"CROSS CREEK" LEHIGH COAL

Still in the Lead.

Also First-class Hardwood for sale at

Fitzgerald's

Brock Street. Phone 111.

BANK OF MONTREAL

(Established 1817. Head Office, Montreal)

Capital paid up..... $12,000,000
Reserved Fund..... 7,000,000
Undivided Profits..... 876,531

General Manager, E. S. CLOUSTON.

PETERBOROUGH BRANCH.

Savings Bank Dept.—Interest allowed at current rates. Domestic and Foreign Exchange bought and sold. A general banking business transacted.

W. H. HOGG, Manager

Ontario Bank

PETERBOROUGH.

Special attention to the collection of Sale Notes.

Interest allowed on deposits.

CHAS. McGILL, General Manager. JOHN CRANE, Manager.

FOR SALE.

$1300.00 will buy a Two Storey Brick House, in good locality. Terms to suit purchaser. Apply to

H. O. STABLER, 804 George St.

TWO OR THREE KILLED

Brussels Police Use Ball Cartridges for First Time.

THIRTY OR MORE WOUNDED

Bloody Repression of the Disorders Have Created a Painful Impression Among All Classes—An Affective Ball Cartridge Volley by the Gendarmes—Sixteen Persons Arrested on Saturday.

Brussels, April 14.—The bloody repression of the disorders of Saturday evening has created a painful impression among all classes here. For the first time the police fired their rifles loaded with ball cartridges. Previously they had used their swords and revolvers, the latter usually loaded with blank cartridges.

The rioters were the dregs of the population, with a sprinkling of what is called the young socialist guard, made up of mere boys.

The serious troubles began when a number of roughs from a safe distance fired revolvers in the direction of the police cordons. The gendarmes charged, firing revolvers loaded with blank cartridges. They were greeted with a hail of missiles such as stones, bottles and heavy iron rivets. This happened in several streets. An officer of the gendarmes ordered the crowd to disperse, but no notice was taken of this order. Then the gendarmes fired their Mauser carbines loaded with what are called "strike cartridges," which contain a ball, but a minor charge of powder.

The gendarmes fired only one volley, but when the mob scattered several bodies were lying on the ground. Two of the wounded were mortally hurt and died while being conveyed to the hospital. The gendarmes were pelted with balls containing sulphuric acid and attacked with butchers' knives.

It is impossible to ascertain the exact number of the victims of Saturday's rioting. The director of the Hospital of St. Pierre, however, said yesterday afternoon that three rioters had died in the hospital and another was believed to be mortally injured. Thirty people who are badly hurt were received at the hospital Saturday night.

Another report says: The threatening aspect of a mob near the Maison du Peuple at 11 o'clock Saturday night caused the police and gendarmes to charge it, with the result that five of the demonstrators were wounded. One of the injured men will die. He received a bayonet thrust in the back. Sixteen arrests were made during the course of the evening. This big casualty list for a comparatively insignificant encounger is taken as evidence that the gendarmes who inflicted the injuries are inclined to handle the groups without mercy.

POLITICAL INTELLIGENCE.

Premier Ross and Hon. J. R. Stratton will address a meeting at Havelock, which is in the latter's riding, on April 25.

It is rumored that the British Columbia Government will take the matter out of the Dominion Government's hands, and allow fish traps on the B. C. coast.

The North Toronto Conservative convention will be held in St. Paul's Hall this evening. The choice of the convention will likely be either ex-Mayor John Shaw or Dr. Beattie Nesbitt.

A convention of the South Brant Reformers was held at Brantford on Saturday afternoon. Mr. T. H. Preston, M.P.P., was tendered the unanimous vote of the convention to become the standard bearer for the South Brant Reformers, which he accepted, after which Mr. Preston and Hon. W. Paterson, M. P., addressed the meeting.

First Pilgrimage in Four Years.

Pekin, April 14.—The Emperor and the Dowager Empress with one hundred of the highest officials including Yuan Shai Kai, the Viceroy of Chi Li, and a retinue of 3,000 civilians and 5,000 soldiers, will start tomorrow on the first pilgrimage in four years to the eastern tombs of the dynasty one hundred miles distant, to offer sacrifices. The Imperial party will be absent from the capital a fortnight.

Unmistakable Signs of Catarrh.

If you have a ringing in the ears, dropping in the throat, bad breath, headache, morning weakness, bad taste in the mouth—then it's catarrh. Use Catarrhozone Inhaler four times daily and erradicate the awful disease from your system. Catarrhozone kills the germs, heals the inflamed membranes, clears nose, throat and air passages by one application. Catarrhozone quickly remedies the head noises and deafness, prevents dropping and is warranted to absolutely cure all forms of Catarrh, Bronchitis, Asthma and Lung Troubles. Two months treatment costs $1; trial size, 25c. Druggists, or N. C. Polson & Co., Kingston, Ont.

Dr. Hamilton's Pills cure Headache.

Italy to Get Tripoli.

Rome, April 14.—A fierce agitation is proceeding in Italy against the supposed intention of the Government to send an expedition to Tripoli. The agitation is being engineered by the Socialists and Republicans and meetings of protest have been held in most of the large towns. The majority favors the project, on the assumption that it can be accomplished without much risk, and nine-tenths of the Italian newspapers vehemently support it.

A Sin Against Nature.

When you neglect a cough you must pay the penalty nature inflicts, viz., congestion and pneumonia, and perhaps consumption. Anyway, coughing weakens lungs and makes the voice husky. Better spend 25c. for a bottle of Four T's, the great guaranteed cough cure and avoid the consequences. Sold at Ormond & Walsh's drug store.

A BREATHING SPELL.

If the consumptive could only keep from getting worse it would be some encouragement.

Scott's Emulsion at least gives tired nature a breathing spell. The nourishment and strength obtained from Scott's Emulsion are a great relief to the exhausted system.

This treatment alone often enables the consumptive to gather force enough to throw off the disease altogether.

Scott's Emulsion brings strength to the lungs and flesh to the body.

Send for Free Sample.

SCOTT & BOWNE, Chemists, Toronto

MARKET REPORTS.

Grain Markets Steady—Saturday Wheat, Corn and Oats Advanced at Chicago—The Latest Quotations.

Saturday Evening, April 12.

Liverpool wheat futures are ¾d to 1d higher to-day, and corn futures ¾d to 1d higher.

Chicago markets were firm again to-day. May wheat advanced ⅝c from yesterday, May corn 1⅛c and May oats ⅝c.

LEADING WHEAT MARKETS.

Following are the closing quotations at important wheat centres to-day:

	Cash.	May.	July.
New York	....	79¼	79⅛
Chicago	72⅜	73¼	73⅝
Toledo	80½	80¾	76
Duluth, No. 1 Nor.	73	73	73¼
do. No. 1 hard.	76	....	....

BRITISH MARKETS.

Liverpool, April 12.—(12.30 p.m.)—Wheat steady; No. 1 Cal., 6s 2d; No. 1 Northern spring, 6s 1d. Corn steady; new, 5s 3d; old, 5s 3½d. Bacon, l.c., light, 48s; heavy, 47s.

Liverpool—Close—Wheat, spot firm; No. 1 Cal., 6s 1½d to 6s 2d; No. 2 R.W., 6s 0¼d to 6s 1d; No. 1 Northern spring, 6s 0¼d to 6s 3d. Futures quiet. May 6s, value; July 5s 11¼d. Maize, spot firm; mixed American, old, 5s 3½d to 5s 3¾d; new 5s 3d to 5s 3½d. Futures quiet; May 5s 1½d, value; July 5s 0¼d, value; Oct. 4s 11⅛d, value. Flour, Minn., 17s 0d to 18s.

London—Close—Wheat on passage more enquiry; cargoes No. 1 Cal., iron, about due 29s 4½d paid; Walla, iron, loading, 28s 4½d paid, red and white; cargoes Oregon, iron, passage, 29s 4½d paid, net; Australian, iron, passage, 29s paid. Maize on passage quiet but steady; cargoes Odessa, F.O.R.T. May, 20s 9d paid. Flour, spot Minn., 22s.

Paris—Close—Wheat, tone steady; April 22f 10c, Sept. and Dec. 20f 45c. Flour, tone steady; April 26f 70c, Sept. and Dec. 20f 45c.

Antwerp—Wheat, spot steady; No. 2 R.W., 17¼f.

TORONTO ST. LAWRENCE MARKET.

Grain—		
Wheat, white, bush.	$0 70 to	$0 76½
Wheat, spring, bush.	0 68	....
Wheat, red, bush.	0 69	....
Wheat, goose, bush.	0 66½	....
Peas, bush.	0 84	....
Beans, bush.	1 00	1 25
Rye, bush.	0 58	....
Barley, bush.	0 54½	....
Oats, bush.	0 46½	0 47
Buckwheat, bush.	0 53	....

TORONTO FARM PRODUCE.

Wholesale.

Hay, baled, car lots, ton.	$10 15 to	$10 50
Straw, baled, car lots, ton.	5 00	5 75
Potatoes, car lots, per bag.	0 55	0 58
Butter, dairy, lb. rolls.	0 18	0 19
Butter, tub, lb.	0 15	0 16
Butter, creamery, lb. rolls.	0 22	0 23
Butter, creamery, boxes.	0 20	0 21
Butter, bakers' tub.	0 12	0 13
Eggs, new-laid, doz.	0 12½	....
Honey, per lb.	0 09	0 10
Chickens, per pair.	0 50	0 75
Turkeys, per lb.	0 14	0 15
Dressed hogs, car lots.	7 25	7 50

TORONTO HIDES AND WOOL.

Hides, No. 1 green.	$0 07 to	$....
Hides, No. 2 green.	0 06	....
Hides, No. 1 green steers.	0 08	....
Hides, No. 2 green steers.	0 07	....
Hides, cured	0 07½	....
Calfskins, No. 1	0 09	....
Calfskins, No. 2	0 07	....
Deacons (dairies), each	0 55	0 60
Sheepskins	0 70	0 80
Wool, fleece	0 13	....
Wool, unwashed	0 07	....
Tallow, rendered	0 05¾	0 06

EAST BUFFALO CATTLE MARKET.

East Buffalo, April 12.—Cattle—Receipts, six cars; market steady to firm at recent strong prices. Veals stronger; tops, $6.25 to $6.50; fair to good, $5.25 to $6; common, $4 to $5.

Hogs—Receipts, 20 cars; 5c to 10c higher; Yorkers, good to choice and light medium $7.20 to $7.35; mixed packers, $7.30 to $7.40; pigs, $6.75 to $6.85; roughs, $6.50 to $6.80; stags, $4.50 to $5.

Sheep and Lambs—Receipts, 21 cars; market strong; choice lambs, $7.25 to $7.35; good to choice, $7.15 to $7.20; culls to fair, $5.85 to $7.10. Sheep, choice handy wethers, $6.60 to $6.75; common to extra, mixed, $5.50 to $6; culls and common, $3 to $5.25; mixed export ewes and wethers $5.75 to $6.25; yearlings, fair to choice, all wethers, $6.25 to $6.50.

NEW YORK LIVE STOCK.

New York April 12.—Beeves—No receipts; feeling unchanged. Dressed beef firm at 9c to 10¼c per lb.; extra beef, 11c. Exports to-day, 720 cattle and 4250 quarters of beef.

Calves—None received and nothing doing. Feeling firm; city dressed veals steady at 7c to 10c per lb.

Sheep and Lambs—Receipts, 1247 head; market steady. Sheep sold at $5.25 to $5.50 per 100 lbs.; lambs at $6.90 to $7.40; dressed mutton at 8½c to 10½c per lb.; dressed lambs at 10½c to 12c.

Hogs—Receipts, 6 cars; none for sale; feeling firm.

CHICAGO LIVE STOCK.

Chicago, April 12.—Cattle—Receipts, 20; nominal; good to prime steers, $6.60 to $7.35; poor to medium, $4.50 to $6.50; stockers and feeders, $2.50 to $5.25; cows, $1.50 to $6.50; heifers, $2.50 to $6; canners, $1.50 to $2.40; bulls, $2.50 to $5.50; calves, $2.50 to $8; Texas fed steers, $2.50 to $4.25.

Hogs—Receipts, 9000; strong; 5c to 10c higher; mixed and butchers', $6.80 to $7.25; good to choice, heavy, $7.10 to $7.30; rough, heavy, $6.85 to $7.10; light, $6.80 to $6.95; bulk of sales, $6.95 to $7.20.

Sheep and Lambs—Receipts, 1000; steady; good to choice wethers, $5.25 to $5.90; western sheep and yearlings, $4.50 to $5.90; native lambs, $4.75 to $6.85; western lambs, $5.25 to $6.75.

BRITISH CATTLE MARKET.

London, April 12.—Prices steady; live cattle, 13½c to 14c dressed weight; refrigerator beef, 12c per lb.

Banished For Gambling.

Vienna, April 14.—The gaming scandal in the Vienna Jockey Club last December, when Count Potocki lost three million crowns in twenty minutes at baccarat to Herr Szemere, resulted in an investigation. Count Potocki, as a Russian subject, must be banished from Austria for playing games of hazard. Herr Szemere is also banished. The famous turf sportsmen, Herr Von Pechy, is also banished from Austria with several other nobles. Count Potocki and Herr Von Pechy have petitioned Emperor Francis Joseph for a remission of their sentences. Herr Szemere has appealed to a higher court against his conviction.

Advertising in the Examiner brings the best results.

Tragedies Near Montreal.

Montreal, April 14.—There have been a great many violent deaths in this district of late. Mr. Louis Sylvestre, a rich farmer of St. Jacques, was killed Saturday evening by being run over by a train on the Berthierville branch of the Canadian Pacific.

The second case was that of Albert Francis Volkert, a lad, who was cut to pieces in the machinery of the Hudson Tube Works.

The young man, Lussier, who shot his father Saturday at Varennes, has been brought to the city and lodged in jail. The victim is very low, and the two balls have not yet been extracted.

Interesting St. Thomas Case.

St. Thomas, April 14.—Dr. Edmonds, veterinary surgeon, has entered action for forgery and perjury against his deceased wife's mother, sister and brother. He charges that a will purporting to leave his wife's life policy in the Chosen Friends to her mother is a forgery, and that the parties concerned perjured themselves in testifying in court to its validity. The case comes up on Tuesday.

Revolt in Goa.

Bombay, April 14.—Another revolt against the Portuguese has broken out at Goa, the colony of Portugal on the west coast of India. The leader of the Mahratta landowners has taken up arms, with five thousand followers, who have burned the military barracks at Vilpoy, where some soldiers were killed.

Russia to Back France.

London, April 14.—A despatch from Paris to The Times says that the scope of the dual alliance treaty did not originally include France, Russia, however, assured France, in order to induce her to reply to the British-Japanese agreement, that in case of need she would support her in Africa.

Life Insurance for Fifty Cents.

Anyone wishing to insure themselves against heart, stomach, kidney or liver troubles, can do so by taking Merrill's System Tonic. This wonderful medicine combines the blood building properties of iron with the blood purifying and nerve toning properties found in herbs—skilfully compounded by a reliable druggist. 50 doses for 50c. Sold at Ormond & Walsh's drug store.

Three Yukon Judges.

Ottawa, April 14.—A bill will be introduced this session to appoint another judge for the Yukon. This will enable mining appeals to be heard at Dawson instead of in the Supreme Court of British Columbia. There are already two judges for the gold territory, Judge Craig and Judge Dugas. The new appointee will make a third.

Queen Has Dropsy

Brussels, April 14.—The condition of Queen Marie Henrietta is reported to be very serious. She is suffering from heart disease, which is entering upon the dropsical stage. Three doctors have been summoned to Spain in the Province of Liege to hold a consultation.

Collapse of the Nerves.

Strange, Dizzy Feelings, Sleepless Nights, Head Felt as Though It Would Burst, Thought She Would Lose Her Mind—A Remarkable Cure by

DR. CHASE'S NERVE FOOD.

If you have been discouraged in seeking a cure for nervous exhaustion or prostration, the case of Mrs. C. H. Jones of Pierceton, Que., will interest you. Hers was a severe case, but is a fair example of what thousands of women are enduring, with the belief that they can never be cured.

Mrs. Jones describes her case as follows:—"For several years I had been gradually running down in health, and growing weaker and weaker. I did not know exactly what ailed me, for strange, dizzy feelings would come over me. I got a terrible fright, and it so unsettled my nerves that shaking spells would come over me, and I could not keep my feet still, and finally I had to keep the bed most all the time.

"The doctor said I had nervous prostration, and though I took his medicine from fall till spring, I did not improve in health, and could not read or sew. I would lie awake at nights and often would not get more than five or six hours' sleep in a week. My head, felt as though it would burst, and I thought I would go out of my mind.

"An uncle from New York visited me at this time, and told me of what an awful time he had gone through with his nerves. He said that he always had more faith in Dr. Chase than in any other physician, and was cured by the use of Dr. Chase's Nerve food. I began using this preparation, and improved from the first. Altogether I used five boxes, and it has done me more good than I ever thought medicine could do. My health is better in every way than it has been for many years, and my nervous system is strengthened and invigorated.

"I might add that I have also used Dr. Chase's Kidney-Liver Pills, with excellent results."

Dr. Chase's Nerve Food cannot fail to benefit any man, woman or child who is pale, weak or nervous. It contains in condensed form the most potent restoratives of nature. It does not stimulate or give false hope, but gradually and thoroughly builds up the system and effects permanent cures. Like Dr. Chase's Ointment and Kidney-Liver Pills, this preparation has the endorsement of physicians and people alike in all parts of this continent. It is the standard treatment for weakness of blood and nerves. 50 cents a box, 6 boxes for $2.50, at all dealers, or Edmanson, Bates & Co., Toronto. 7

Backaches of Women.

Not one woman in twenty has a strong back.

Backache is the cry of Weak Kidneys for help.

Backache is the warning note of much more serious trouble to come, if not attended to immediately.

Bachache can be cured quickly and permanently by using

DOAN'S KIDNEY PILLS.

The great and well known Kidney remedy. They have cured thousands of women. They will cure you.

MRS. I. STEEVES, Edgett's Landing, N.B., writes on Jan. 18th, 1901: "In the fall of 1899 I was troubled with a severe pain in the back. I could scarcely get up out of a chair and it gave me great pain to move about. I took one box of Doan's Kidney Pills and was completely cured. I have not been troubled with it since."

Life Funds

FOR INVESTMENT.

CANADA LIFE ASSURANCE CO.

ESTABLISHED 1847.

HON. GEO. A. COX, President.

Invested Funds over $24,000,000.00.

Annual Income over $3,000,000.00

Money to loan in large or small sums upon any terms of repayment at from 4 to 5½ per cent, interest

All kinds of Life Insurance and Annuity Contracts at the most favourable rates, consistent with Absolute Security.

For further information apply to

A. A. COX, Manager.

Company's Office—Hunter Street, Peterborough. Next Door to the Canadian Bank of Commerce.

The Toronto Savings and Loan Company

HEAD OFFICE:

437 George Street, Peterborough.

3 1-2 per cent. interest allowed on deposits from day of deposit to day of withdrawal, repayable on demand

4 per cent. paid on debentures issued from 2, 3 or 5 years. Money to loan at lowest current rates.

Open every Saturday afternoon.

W. G. MORROW, MANAGER

Peterborough, March 14th, 1902.

"Experience without reason is like a ship without a rudder."

The oldest Retailer in a City may be least competent.

Not the Factory, nor the Retailer, but what they have jointly to offer.

Five years of Makers' price and direct responsibility to the Wearer, behind—

"The Slater Shoe"

"Look for the Welt"

R. NEILL, Sole Local Agent

Mrs. G. Vinette's Hair Preparation

Cures Baldness, Gray Hair, Irritation of Scalp Humors, Removes Dandruff, Restores Gray Hair to Natural Colour, Stops Falling Out, etc. Guaranteed in all cases. References if required.

Residence, 169 Reid Street, north of Wm Hamilton Mfg. Co's Works Peterborough.

Wightman & Scott

DENTISTS.

For Painless Extraction

Vitalized Air (Gas); also Local Anesthetics.

OFFICE—360 Hunter street.

BRANCH OFFICES:

LAKEFIELD.—Every Tuesday and Friday—Over Burgess Drug Store.

OMEMEE.—Every Thursday. Next to Ivory Bros.' Store.

DENTISTRY

CONSULT—

DR. CHAS. NEILL

Dental Surgeon.

All Modern Appliances and Accessories. OFFICE—Corner of George and Simcoe streets over H. S. Macdonald's Drug Store, Peterborough. Telephone 73

DENTIST.

DR. R. F. MORROW,

Master of Dental Surgery and Gold Medalist R. C. D. S.

OFFICE—In his old stand, over China Hall corner of George and Simcoe streets.

DENTIST.

DR. M. A. MORRISON,

Master of Dental Surgery and Honour Graduate of Trinity University

OFFICE—Bank of Commerce Building, Hunter street, Peterborough.

D. N. CARMICHAEL

M. D., C. M., L. R. C. P.

Special attention given to Diseases of Women and Surgery.

OFFICE AND SURGERY—Corner of Brook and Water streets, Peterborough. Telephone 225

POUSSETTE & McWILLIAMS

Barristers and Solicitors, 370 Water Street Money to lend at lowest current rates. A. P. Poussette, K.C. R. F. McWilliams, L.L.B

O'CONNELL & KERR

Barristers, Solicitors, etc. 194½ Hunter street, two doors west of Post Office. MONEY TO LOAN.

Francis D. Kerr. Daniel O'Connell.

R. L. WOOD

Barrister, etc. Office—Bank of Commerce Block, Hunter Street. MONEY TO LOAN.

STRATTON & HALL

Barristers, Solicitors, etc., Peterborough, Out Office—Corner of Hunter and Water Streets, over new Bank of Commerce.

W. A. Stratton, K.C., L.L.B. R. R. Hall.

E. B. STONE

Barrister, Solicitor, Notary, Conveyancer, etc Office.—Ground floor, 374 Water Street. MONEY TO LOAN.

W. H. MOORE

Barrister, Solicitor, etc. Office—Over Bank of Toronto, on George Street, Peterborough. Ont. MONEY TO LOAN.

DENNISTOUN, PECK & STEVENSON,

Barristers, Solicitors and Notaries. Office—417 Water St. MONEY TO LOAN.

E. A. Peck. R. M. Dennistoun. A. Stevenson

EDMISON & DIXON.

Barristers, Solicitors, etc. Corner of George and Hunter streets, Peterborough.

Geo. Edmison. A. E. Dixon

HALL & HAYES.

(Successors to Dennistoun & Hall.)

Barristers, Solicitors and Notaries Public. Hunter street, Peterborough, next to the English Church. Money to loan at lowest rates of interest.

F. H. D. Hall. Louis M Hayes

W. BLACKWELL

Architect and C. E. Plans and estimates made on Churches, Public Buildings and Dwelling Houses. Buildings Superintended and Patents applied for. Heating and Plumbing a specialty. Office—372 Water Street, nearly opposite the Ontario Bank, Peterborough

MONEY TO LOAN

On Farm, Town and Village Property, at lowest rates, on easiest terms of payment.

STRATTON & HALL, Barristers

OFFICE:—Over New Bank of Commerce

MONEY TO LEND.

5 Per Cent. on First-class Town and Farm Securities only.

ROGER & BENNET,

Barristers, Solicitors, etc., No. 370 Water St. Peterborough. Telephone No. 198.

G. M. ROGER. J. W. BENN

D. BELLEGHEM

Leading Undertaker,

Can be found day or night at his Warerooms Hunter street, or at his residence, adjoining his Warerooms. Telephone communication.

E. B. CLEGG & CO.

Undertakers and Funeral Directors.

Warerooms 427 George Street, or residence S. Clegg, 295 Stewart Street.

Careful and experienced attendance night or day. Telephone communication.

M. McFADDEN

Undertaker and Dealer in Every Description of Furniture.

HUNTER STREET WEST.

GREY LIME

FOR SALE.

100 Jugs different sizes, Stove Lids and Legs, all sizes, 1200 ft. 3 in. Pipe, at 5c per ft, Rake Teeth, Neck Yokes, Bottles, Bolts Hinges, Shoes, Weights, Show Cases and other things too numerous to mention. Call and see what I have.

WOOD FOR SALE.

Highest cash price paid for all kinds of Scrap Iron.

GEORGE STEVENS.

Phone 273 P. O. Box 699

HEAT AND DISEASE.

THE SUN'S RAYS ARE FATAL TO MANY SPECIES OF GERMS.

As a Disinfectant Sunlight Is the Greatest Agent in Nature—Temperatures at Which Disease Germs Are Destroyed.

Sunlight is fatal to some of the lower forms of living things, including certain disease germs which are the cause of some of the most fatal infectious diseases that afflict the human race. In fact, the greatest disinfectant in nature is light, or, to be more exact, the radiations of the sun, including heat rays, light rays and the invisible rays at the violet end of the solar spectrum.

An infectious disease is one which may be contracted by the introduction into the living body of living disease germs, which may be contained in different kinds of infectious material. Thus the disease germ (bacillus) which produces diphtheria is contained in the "exudate" or "false membrane" deposited in the throat or nasal passages of those suffering from this disease, and the material coughed up by a patient with diphtheria is infectious material. In cholera and in typhoid fever the discharges from the bowels contain the germ and are consequently infectious material.

Now, the object of disinfection is to prevent the extension of infectious diseases by destroying the specific infectious agents—germs—which give rise to them; and this is accomplished by the use of disinfectants. Having, as I hope, made this clear.

Any chemical agent which destroys or masks bad odors is commonly spoken of as a disinfectant, and there are a large number of so called "disinfectants" in the market which are simply deodorants and which are entirely untrustworthy for the destruction of infectious material—that is, material containing living disease germs.

These disease germs belong to the class of low vegetable organisms—microscopic plants—known as bacteria, which as a rule thrive better in the darkness than when exposed to daylight, and some of them are quickly destroyed by exposure to direct sunlight. In experiments made by me in 1893 it was demonstrated that the cholera bacillus is infallibly killed by exposure to direct sunlight for an hour or two, and the distinguished German bacteriologist, Dr. Robert Koch, has shown that the bacillus of consumption—tubercle bacillus—is destroyed by similar exposure in a time varying from a few minutes to several hours, depending upon the thickness of the layer of material in which it is imbedded.

As a result of this it is evident that the material coughed up by patients with consumption and containing tubercle bacilli in vast numbers is far less dangerous to the community in regions where the patient can live out of doors and where the sun shines nearly every day in the year.

Some disease germs which are not killed outright by exposure to the sun's rays are greatly restrained in their development. This is true of the bacillus of typhoid fever. Although it has been shown by carefully conducted experiments that certain disease germs are promptly destroyed by the luminous radiations from the sun, and especially by those at the violet end of the solar spectrum, it is also true that the heat rays play an important part in the destruction of harmful bacteria.

This is partly due to the fact that certain disease germs are quickly destroyed by being deprived of all moisture—by desiccation. Thus the germs of cholera and of pneumonia quickly perish when completely dried.

Other germs, however, as those of typhoid fever, of diphtheria and of consumption, may retain their vitality in a dried condition for several months. But the germs of all these diseases are destroyed by a comparatively low temperature. In experiments which I made several years ago I ascertained that the germs of pneumonia and of cholera were killed by exposure for a few minutes to a temperature of 126 degrees F.

A still lower temperature is effective if the time of exposure is prolonged. It is therefore evident that prolonged exposure to the direct rays of the sun would destroy these germs independently of the disinfecting power or germicidal action of the luminous rays or the fatal results of desiccation.

Other disease germs require a higher temperature for their destruction. The typhoid bacillus and the bacillus of diphtheria are killed by exposure to a temperature of 140 degrees F. for ten minutes. In general, it may be stated that this temperature is fatal to all the most important disease germs.

The facts stated furnish a scientific basis for practical disinfection, and it is evident that when sunshine is available no chemical agents are essential for the destruction of disease germs. Any article of food or drink which has been heated for a few minutes to something near the boiling point of water is absolutely safe, so far as any danger from disease germs is concerned, and any article of clothing which has been put through the ordinary operations of the laundry is as safe as if it had been placed for an hour in an expensive steam disinfector or immersed in a strong disinfecting solution.

It will be seen that scientific investigations fully justify the practice of good housewives, who at frequent intervals expose their blankets and articles of woolen clothing, which cannot be placed in boiling water without injury, to a prolonged sun bath, who scald out milk pans and kitchen utensils and place them in the sun to dry and who open up their sleeping apartments for the admission of sunlight and fresh air.—Surgeon General Sternberg in Youth's Companion.

Dodd's Kidney Pills are the only medicine that will cure Diabetes. Like Bright's Disease this disease was incurable until Dodd's Kidney Pills cured it. Doctors themselves confess that without Dodd's Kidney Pills they are powerless against Diabetes. Dodd's Kidney Pills are the first medicine that ever cured Diabetes. Imitations—box, name and pill, are advertised to do so, but the medicine that *does* cure

Diabetes

is Dodd's Kidney Pills. Dodd's Kidney Pills are fifty cents a box at all druggists.

White Duck Awnings

Of the Best "Standard" Duck

Striped Awnings

Of the Newest American Patter

J. J. TURNER & SONS

Sail, Tent, Awning and Waterproof Goods Manufacturers.

STEAM FITTING AND PLUMBING

Every description of Heating, Plumbing, Steam and Gas fitting work done in a first-class manner and at very reasonable charges. Estimates given, plans furnished, and fittings supplied for closets, lavatories, baths, sinks, pumps, etc. Repairs in every branch of the business promptly and carefully done so as to save expense to those who employ me. A full assortment of pipe and fittings kept in stock and supplied at low prices. Ring up 'Phone 338, and your orders will be promptly attended to.

R. J. G. SUTHERLAND,
323 George Street, Peterborough

Drink **Calcutt's MEDICINAL PORTER**

The Foamy, Creamy Elixir for Fall Gem-Hued and Bead-Studded Prized by All—Never Excelled

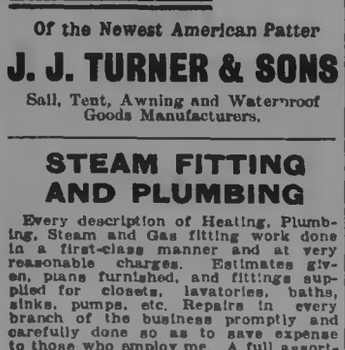

Jolly Gent—'Get on to my shape, my sober, slim friend. Calcutt's Liley Porter will put best and bulk on your bones.

The Calcutt Brewing & Malting Co.
LIMITED
PETERBOROUGH, ONTARIO.

A. KENNEDY. DONALD M KERCHER, V.S

Kennedy & McKercher

CENTRAL LIVERY STABLES and VETERINARY INFIRMARY

Everything up-to-date in the Livery Line. When you want a Rig of any kind for any occasion, ring us up.

Office of DR. DONALD McKERCHER, Veterinary Surgeon and Dentist. Calls promptly attended to day or night. Horse and Cattle Medicines always in stock.

No. 198 Hunter Street, West of Oriental Hotel. Telephone 578.

Risking Life

To make a living! And we stand and stare up at the man in the clouds, wondering that any man can be so foolhardy. But what of the business man, who has barely time to snatch a hasty meal, and gulps down a lunch of pie and milk in a few minutes? He too, is risking his life to make a living. Life is sustained by food properly digested and assimilated. The result of hasty eating and irregular meals is "weak" stomach, and a "weak" stomach means a weak man. When the stomach is "weak" the food eaten is not properly digested and cannot be perfectly assimilated, so that there is a daily loss of nutrition, which in time will result in physical collapse.

Dr. Pierce's Golden Medical Discovery cures diseases of the stomach and other organs of digestion and nutrition. It enables the assimilation of all the nutritive values of the food eaten, and so builds up the body into sound health and strength.

Mr. Ned Nelson, the celebrated Irish Comedian and Mimic, of 577 Royden Street, Camden, N. J., writes: "We fulfilled an engagement of twelve weeks and the constant travelling gave me a bad touch of that dreaded disease called dyspepsia. I had tried everything possible to cure it till last week, while playing at B. F. Keith's Bijou Theater, Philadelphia, in the Nelson Trio, a professional friend of mine advised me to try Dr. Pierce's Golden Medical Discovery. I tried it, and, thank God, with good results."

Dr. Pierce's Common Sense Medical Adviser, in paper covers, is sent *free* on receipt of 31 one-cent stamps to pay expense of customs and mailing *only*. Address Dr. R. V. Pierce, Buffalo, N. Y.

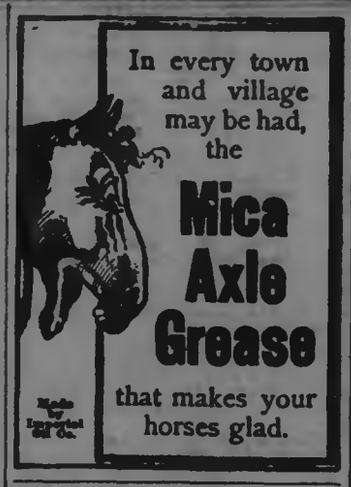

In every town and village may be had, the

Mica Axle Grease

that makes your horses glad.

The Toronto General Trusts Corporation.

OFFICE AND SAFE DEPOSIT VAULTS
59 Yonge Street, Toronto.

Capital, ...	$1,000,000
Reserve Fund . . .	250,000

President:
JOHN HOSKIN, K.C., LL.D.
Vice-Presidents:
HON. S. C. WOOD, W. H. BEATTY, Esq
J. W. LANGMUIR, Managing Director.
A. D. LANGMUIR, Assistant Manager.
JAMES DAVEY, Secretary.

Authorized to act as Executor, Administrator, Trustee, Receiver, Committee of Lunatic, Guardian, Liquidator, Assignee, Etc.

Deposit Safes to Rent. All sizes and at reasonable prices. Parcels received for safe custody.

Bonds and other valuables Guaranteed and Insured against Loss.

Solicitors bringing Estates, Administrations, etc., to the Corporation are continued in the professional care of the same.

For further information see the Corporation's Manual

Children's Aid Society

(Incorporated by Act of Legislature, 1893)
Information requested. The informant's name kept strictly private.
GEORGE COCHRANE, Agent.
OFFICE—Division Court Buildings. Hours—11 to 12. Children for adoption.

WRINKLES OF FASHION.

Loose Fronts, Fluffy Vests and Much Trimmed Skirts.

Everything is worn loose in front. The blouse is extensively pouched, and the new belts still pull down far below the waist line in front, giving a correspondingly short effect in the back. The coats are fashionable worn open and filled in with much lace and a pouched or cascaded vest. Even the short boleros have tabbed ends falling far below the waist or revers so arranged that the ends flare out beyond the natural lines of the body.

Wide bands of velvet are used to trim the latest tailor mades. These bands of velvet are frequently outlined by narrow braid.

Tunic skirts showing a double or triple effect are the latest cry from Paris; so is the five flounce skirt. As its name implies, this is composed of five ruffles gored and graduated from narrow to wide as they draw nearer the bottom of the skirt. The edges of these ruffles are heavily stitched.

THE LATEST BOLERO.

Panels are once more to be seen, and in lace they form a very rich decoration for the front of a ball or dinner gown.

The smart bolero in the illustration may be made by any clever woman. It is the latest Paris model. There are tucks on each shoulder, which, farther down, are held into two clusters. The top of the sleeves is laid in tucks and the fullness disposed into a tight fitting cuff. The fronts are cut long and fall over the stitched belt. This is of white cloth or taffeta to match the white appliques, which lend an air of chic to the garment. Under the open front are worn a vest and high collar of white taffeta or cloth stitched, and the fronts of the jacket are held in place over this by lacings of narrow black velvet.

A pretty model for a skirt to be worn with this should have a wide flounce headed by five folds stitched flat, the flounce being appliqued with the embroidery. JUDIC CHOLLET.

Didn't Vouch For Them Himself.

"Have you got anything that will cure rheumatism?" inquired the customer.

"Why—er," said the druggist, limping along behind the counter toward the medicine shelves, "we have several—er—remedies that are highly—er—recommended for rheumatism."

AN IMPROMPTU WHIRL.

It Scared the Chef Worse Than It Did His Assistant.

Pat was assistant cook on one of the dining cars on the Great Western road running into St. Paul. He was obstinate and ill tempered. The chef was equally so, and as a result constant warfare waged between them. One hot day Pat was making ice cream and in spite of the chef's warnings insisted upon sitting in the doorway of the pantry while he turned the freezer. The train, going up grade, made a sudden lurch, and Pat and his can of ice cream fell out the door, as his superior officer had predicted. Frantic with fright, the chef in his white cap and apron tore through the train looking for the conductor.

"Mon Dieu, M. Conductaire," he cried, wringing his hands when he found that person, "se ice cream freezaire he fall off, and Pat go wis heem! Stop se tramway or we will haf pas dessert pour le diner. Trouble, trouble always wis sat Irishman!"

The conductor pulled the bell and stopped the train, but it had already gone two miles past the spot where Pat had rolled out. They backed the train, fully expecting to find Pat's mangled body beside the track. Instead they saw him coming over the ties on a run, carrying on his back the ice cream freezer. He climbed on the train, looking foolish, but all he ever said of his miraculous escape was, "Be gosh, it jarred me some, it did thot!"

Nervous, Sleepless and Exhausted.

Not sick enough to lay up, but you are out of sorts, blood is weak, nerves unstrung, kidneys deranged, vitality is low. You should take Ferrozone at once; it will enrich, strengthen and purify the blood, invigorate and pacify the nerves, and increase your energy, vitality and power. Ferrozone will renew your appetite and digestion, make you sleep soundly, in fact will make you well. Try Ferrozone. Price 50c per box or six boxes for $2.50. Sold by Ormond and Walsh, druggists.

A Matter of Spelling.

Those who love to study human nature often derive as much pleasure from watching the people who visit picture galleries as they receive from the pictures themselves. It is not every day, however, which produces so amusing an incident as one which an English paper reports:

Two ladies were looking at a picture by Mr. Faed in the Royal academy entitled "His Only Pair." The artist has depicted a poor boy sitting up in bed while his hardworking mother mends his only pair of trousers. The boy, although obliged to stay in bed while the repairs are under way, is contentedly eating an orange.

One of the visitors looked at the picture with searching gaze and then remarked to her companion: "'His Only Pair!' I don't call that a pear at all! It's an orange that he is eating."

At the Change of Life.

This trying period in Woman's life usually comes between the ages of forty and fifty years and is marked by irritability, headache, dizziness, irregular monthlies, fitful appetites, forebodings of evil, palpitation of the heart and constipation. Dr. Chase's Nerve Food is above all a woman's medicine, because it helps her safely through this trying period. It enriches the blood, strengthens the nerves, regulates the functions of the feminine organs and tones and invigorates the whole body.

Right Side Wears Out First.

"The journals in street car trucks always wear out on the right side first," said an expert in traction mechanics the other day. "That's because the majority of people are right handed. This sounds funny, but it's a fact. Right handed people involuntarily choose a seat on the right hand side of the car, and most people standing up reach for a strap on the right. Any conductor will tell you that the right hand seats always fill up before the seats on the left, and if you make it a point to count the number of persons occupying seats in a crowded car you'll almost invariably find that there are more people squeezed into the right hand seats than in the left. This, with the majority of standing passengers holding on to the right hand straps, throws most of the weight on the right wheels, and the extra friction grinds the right side journals down before those on the left are much worn."

ABSOLUTE SECURITY.

Genuine

Carter's Little Liver Pills.

Must Bear Signature of

Brent Good

See Fac-Simile Wrapper Below.

Very small and as easy to take as sugar.

CARTER'S LITTLE LIVER PILLS.

FOR HEADACHE.
FOR DIZZINESS.
FOR BILIOUSNESS.
FOR TORPID LIVER.
FOR CONSTIPATION.
FOR SALLOW SKIN.
FOR THE COMPLEXION

Price 25 Cents. Purely Vegetable. GENUINE MUST HAVE SIGNATURE. *Brent Good*

CURE SICK HEADACHE.

A pure hard Soap

SURPRISE SOAP

MAKES CHILD'S PLAY OF WASH DAY

ONE GOOD TURN DESERVES ANOTHER

It's a case of "you tickle me and I'll tickle you." You give us your trade—we give you the best cigar you ever got for the money, and all is well between us. If you are a stranger to our wares, we earnestly request you to try our 5 and 10 cent cigars, knowing full well they will please you.

ALIVE C. LeGROS'

Cigar Store and Tony Tonsorial Parlours, George Street, Opposite Market Buildings.

THE IMPERIAL LIFE ASSURANCE COMPANY OF CANADA

ISSUES ONE OF THE MOST LIBERAL POLICY CONTRACTS, CONSISTENT WITH SAFETY AND EQUITY

W. G. MORROW, Agent

OFFICE—437 GEORGE STREET, Peterboro'

Our Bottled Ales are not carbonated—they are brewed from the finest malt and hops only, are fully matured in wood and bottle and are therefore pure and wholesome, as well as mellow and delicious.

ALL DEALERS.

Toronto Brewing Co
Simcoe St. Toronto

Place Your Orders for the

WHITE LABEL

MANUFACTURED BY

THE **Dominion Brewery Co.** LIMITED

It is a pure extract of Malt and hops and in quality cannot be excelled by any other brand on the market. Is always in condition and ready for use.

For sale by F. J. R. Mitchell, Alex. Elliott, and W. Collins, Ashburnham

OUR BRANDS:

THE O'KEEFE BREWERY CO., TORONTO, Limited

WHEN WE REPAIR A WATCH IT GOES

It not only "goes," but it keeps time. It runs regularly, and is guaranteed by us for one year.

FROST'S
"DIAMOND HALL,"
349 George St., Peterborough

THE Highest ideal in Piano Building is typified in

THE... STANLEY

Samples of these beautiful Instruments are to be seen at the Company's works, George street, south, Peterborough.

In buying direct from the factory you are sure of two things, viz., that you are buying a New Piano and at the right price.

Agents for the Apollo Piano Player—the best on the market.

THE STANLEY PIANO COMPANY.
LIMITED.

Cool Evenings.

You want some Butt's Cannel Coal for your grate, these cool evenings. R. Hicks & Co.

Is Your Piano in Tune?

The change of season affects pianos as well as everything else. Mr. Geo. Gumpricht, practical piano maker and tuner, with twenty-eight years' experience, attends to all orders left at Mr. H. S. Macdonald's drug store.

Handy Way to Clean Carpets.

Lots of people are using the "Enterprise" Carpet Cleaner, and praising its virtues. Carpets can be cleaned on the floor, and all stains, grease spots, etc., removed without lifting the carpet. Sold only at Ormond & Walsh's drug store, in 10c and 25c tins. dw

MR. CLERGUE'S ENTERPRISES.

Ministers Surprised and Delighted With Their Visit.

THE MAKING OF STEEL.

Industrial Transformation at Sault Ste. Marie.

ALGOMA CENTRAL TRIP.

A Model Settlement Shown by Mr. Clergue—Bringing out Settlers in Large Numbers.

Sault Ste. Marie, Ont., April 11.—A week of surprises for Premier Ross and his touring Ministers came to a conclusion to-night, when the party took train for Toronto shortly after 6 o'clock. This day had been reserved for an inspection of Mr. Clergue's large industries on this side, and for a trip up the Algoma Central Railway. What was seen by the party to-day exceeded the expectations of everyone, and further confirmed them in their enthusiasm over the development of new Ontario. That a series of vast enterprises, on which $20,000,000 has already been spent, each one in itself of admirable dimensions, should have grown from the investment of $400,000 in a pulp mill shows the possibilities of industrial development in Algoma. Even now Mr. Clergue, in reply to remarks of surprise, says quietly, "The half has not been told." Development is steadily going on, each month bringing some new establishment projected or completed, until now the Clergue Syndicate in its factories and railways gives employment to between 6,000 and 7,000 persons in Ontario. The industries are interdependent, and they have been so planned that scarcely anything is lost.

MAKING OF STEEL.

The day has been one of the greatest interest, and, apart from the instruction gained, it will be remembered by those who participated as revealing many industrial processes with which the visitors were not familiar. Owing to the steel plant not being yet all roofed in, the company were not able to give an example of steel rail making. The making of steel was, however, witnessed, together with the rolling of of the metal into billets, but one process removed from rails. The Ministers were so impressed with the capabilities and success that should the rails be made successfully and in time, an order will ultimately be placed here for rails for the Temiskaming Railway.

TRIP OVER THE ALGOMA CENTRAL.

While the Ministers slept this morning their train was whirled out on the Algoma Central Railway, northward from Sault Ste. Marie. They awoke in the midst of solitude, where the peal of swelling torrents fills the sky-roofed temple of the eternal hills. This great northern wilderness, fringing the east coast of Lake Superior, is now accessible for the first time since civilization dawned, and, except for the removal in many places of the pine and pulpwood, is unchanged since the time of the mythical Nanabogho. Curiosity, it must be admitted, was uppermost in the minds of the travellers to see what commercial possibilities were visible on a land so pooh-poohed as worthless waste. Fortunately, Mr. F. H. Clergue accompanied the party, and it is scarcely too much to say that that gentleman combines with his marvellous administrative capacity talents of conveying his knowledge in an interesting way in a scarcely less marked manner. As the Ministers lingered at the breakfast table Mr. Clergue conversed freely, and told of his plans, maturing and to mature, to make the desert blossom as the rose. As a fitting introduction the Ministers had, as part of the excellent table fare provided by the Canadian Pacific officials on this tour, partaken of fresh strawberries, which, it was facetiously alleged, were gathered from the valley of the Goulais River.

"The Government had already reaped $50,000 from the pine in the region and $25,000 from the pulpwood, and were going to let the land go by as useless, when we came along and built a railway in return for a grant of land." This was one of Mr. Clergue's remarks by way of preface. Then he pointed from the car windows to the continuous forest of hardwood facing the railway on both sides. This was one of the assets to be used in making charcoal for the great steel plant.

A MODEL SETTLEMENT.

Then he told of the manner of settlement along the route. He instanced Goulais as a typical town to be established along the railway, an embryo settlement which was visited a few minutes later. "Here," said Mr. Clergue, "we have laid out a town site on the most modern principles. We are building 100 neat workmen's cottages at a uniform cost of $350, a cheap price, owing to the use of lumber made at the mill at this point, which we sell at cost, giving five years in which to pay for them. We have established waterworks, electric light plant, and sewerage system, and each householder has the benefit of all these conveniences. You may say that this is extravagant furnishings for workmen's houses, but the electric light costs less than kerosene would cost him. The town is laid out on a flowing stream, so that the health conditions will be preserved by the disposal of the sewage. The plant is original, practical and philosophical."

"You have been reading Bellamy," remarked Premier Ross.

"The sawmill employs about 50 to 70 men, which will furnish a population of about 500 people. There are now over 100 farms located in the vicinity, and the occupants of these will be supported by the market they find in this and other towns, and the country will be self-supporting. For the immediate future the occupants of the farms will find profitable employment in cutting the abundant hardwood on their own property, which we will buy from them, and after that they have good soil in all the valleys for agriculture in the future. We will only settle one locality at a time. We believe in concentration and thus we will avoid the struggling nature of the settlements which you see all the way from North Bay to Sault Ste. Marie.

BRINGING OUT SETTLERS.

"We have already arranged for 3000 Scandinavian settlers, 500 of whom will arrive at Halifax on the 22nd. They are all mature men and will be followed a little later by their families. There is also a colony of Danes and one of French-Canadians to come to this vicinity."

Then we got off the train at Goulais station. The cottages and the mill were inspected, and then Mr. Clergue pointed to a fringe of trees along the river which had been reserved for park purposes in the future. Encircling the site was a range of beautiful hills, forest clad and possessing sufficient variation of outline to be most attractive. Up on one hill in the distance, 200 feet high, would be located the stand pipe of the waterworks. The plan of the town was inspected, where certain streets were set apart for business blocks, and certain others for residences only. This, Mr. Clergue said, was but one of the several towns, which would be laid out between the Sault and Missanabie, each of which would be supported by wood industries and farming in the neighbourhood.

Then the train was boarded for the return journey. A short stop was made at Bellevue, where a trestle 100 feet high, spans a pretty valley. From this point Lake Superior was visible, 15 miles away over the western hills.

INSPECTING THE INDUSTRIES.

In the afternoon the first point visited was the steel plant. Incomplete though it was, enough was seen to confirm the general impression that this will be the most modern and complete work of its kind in existence. The visitors watched with the greatest interest the rapidity with which the molten and solidified metal was handled, throwing its showers of golden sparks far and wide. By means of electric cranes, which pick billets weighing 5,600 pounds as though they were mere cords, the machinery can transform a white-hot steel bloom into comparatively cool steel rails within ten minutes.

Visits were also paid to the new car shops, now turning out one car per day, on a site which was swamp six weeks ago. The machine shop the sulphite mill, the pulp mill, the nickel plant, the iron works, the alkali works, and the other industries with which the public are more or less familiar, were each in turn inspected.—The Globe.

Kiln-dried Hardwood Flooring.

The very finest flooring in the market, at very moderate prices. Lumber of all kinds, sash, doors, blinds, etc. R. HICKS & CO., formerly Rathbun's, Bethune street, corner Murray. 'Phone 48.

Diphtheria and scarlet fever cannot spread where Vapo-Cresolene is used. All Druggists.

THOS. BARRIE
Men's Furnisher.

WHAT HAT FOR YOU?

We have that hat—it doesn't matter how your liking goes—we can give you an American or English make of the best quality only.

We don't handle anything but good, well-known makers' styles and qualities, and our price is an ordinary price. Our experience is that it pays to handle only the best. We hold our custom on that basis.

You can pay five dollars for a hat and be no better satisfied than with a Hawes for three!

We are sole agents

WE ARE SOLE AGENTS for the following well-known makes:

CHRISTY, HAWES, COOKSEY, SCOTT, STETSON, and MALLORY.

We did an extra big Easter Hat business, and naturally enough there are left hats of odd sizes and broken lots in the newest of this season's styles—stiff and soft, the narrow brims, the broad brims, the medium roll and the popular "Panama" brim. If there is anything to suit you in this lot, it will be the chance of the season to pick yourself just the style you want, at less money than it cost us. Will clear at **25 PER CENT.** off regular prices. All latest styles.

THOS. BARRIE
HATS and FURNISHINGS.

Having resumed business in the old stand I am prepared to give prices to suit all.

Sets of Teeth, Best, ...	$7.00
Sets of Teeth, Good, ...	6.00
Gold Crowns, 22k.	5.00
Silver Fittings, ...	50
Gold Fillings, ...	1.00 up.
Extracting, painless, ...	.25

WILL S. HALL, L.D.S., D.D.S.
Rooms 2 and 3 Over China Hall.
Office Hours—8 a.m.—6 p.m. 7—9 p.m.

HATTON & BRADBURN.
Office, 397 1-2 George Street.
Barristers, Solicitors, Notaries Public
G. W. HATTON C. H. BRADBURN

HAIGHT & FREEZE CO.
(Established 1880. Head Office: 53 Broadway, N.Y.)
STOCKS, BONDS, GRAINS, COTTONS

PETERBOROUGH BRANCH OFFICE
387 WATER STREET.
W. F. NELSON, Manager.

Commission orders solicited for large or small accounts, for cash or moderate margin.

Send for a Daily Market Letter.

We are the only licensed U. S. Brokerage Corporation in business by permission of the Royal Government of the Province of Ontario.

Advertise in the Examiner.

EVERYTHING UP-TO-DATE.

The J. C. Turnbull Co.

363-365 George St. And 160 Simcoe St
TELEPHONE, 298.

CARPETS AND HOUSE FURNISHINGS

HOUSE CLEANING TIME AND THE MOVING DATE ARE CLOSE AT HAND.

We have anticipated your wants in these lines. Our new stock is now complete, and it is none too soon to choose, as the choice patterns do not wait. Let us give you an estimate . . . . . .

Carpet Sweepers, Window Shades, Curtain Poles, Mattresses, Bed Springs, Hammocks, Screens, Cocoa Door Mats and Silence Cloth.

Sockets, Stair Plates, Angle Joints, Brass Rods, Rug Fringes, Extension Brackets, Hat Racks, and Curtain Stretchers.

CARPETS.—We have the newest ideas in Wiltons, with 5-8 Borders to match. Best 5 frame Brussels, 4 frame Brussels, Cook's Balmorals, Tapestries, with 5-8 Borders to match. We also carry a large range of Tapestries, from **35c** to **65c.** Three-Ply Kidderminsters and All-Wools, ranging from **65c** to **85c.** Unions from **25c** to **45c,** and Hemps from **12 1-2c** to **18c** per yard. Ask to see the very special Tapestry we are offering at **50c** per yard.

ART SQUARES AND RUGS—In Moquette, Smyrna, Velvet, Arabian and Japanese. Also American Grass Twine Rugs for Bath Rooms.

LINOLEUMS AND FLOOR OILS—Floor Oils in all qualities. See the special we have secured for this week in Linoleums at **50c** a yard.

CURTAINS—We have a larger variety and better prices than ever in Tapestry and Chenille Portieres and Lace Curtains, ranging in price from **25c** to **$10.00** per pair.

WINDOW SHADES—Window Shades made to order of the best Oil Opaque, hand made cloth, in any size. Special prices in ready-made shades this week.

CURTAIN POLES—A complete stock of Oak, Mahogany, and White Corrugated Curtain Poles, ranging from **25c to $1.25** complete.

The Daily Examiner.

VOL. XXXII, NO. 87. PETERBOROUGH, TUESDAY, APRIL 15 1902. PRICE TWO CENTS

PROBS.—Moderate winds; fine. Wednesday—Light winds; fine and a little warmer.

R. "THE FAIR STORE." F.

CHOICEST SAMPLES OF

LACE AND NET CURTAINS

House Re-Furnishing time is at hand. You need something new in Curtains. A wonderful difference is made by a stylish set of New Curtains—brighten up the rooms for spring.

We have access to the best Lace Curtain makers in Nottingham, England, and the Lace Curtain centres of St. Gaul, Switzerland, and France. With an unlimited stock and such really favourable prices, you can "pick your prettiest" at a saving that will surprise you.

Here's a partial list, including samples of the choicest Nottingham and Swiss Applique. Pick from the numbers and you'll get just what is represented.

NO. 3004—Nottingham Lace Curtains, 33 inches wide, three yds. long, white taped edges, per pair 50c
NO. 170—Nottingham Lace Curtains, 42 inches wide, three yards long, taped edges, white, per pair 75c
NO. 742—Nottingham Lace Curtains, 50 inches wide, 3½ yards long, patent edges, white, per pair 1.00
NO. 259—Nottingham Lace Curtains, 50 inches wide, 3½ yards long, patent edges, white 1.25
NO. 702—Nottingham Lace Curtains, 50 inches wide, 3½ yards long, patent edges, white 1.50
NO. 496—Nottingham Lace Curtains, 51 inches wide, 3½ yards long, scalloped edges, white, per pair 2.00
NO. 529—Nottingham Lace Curtains, 51 inches wide, 3½ yards long, overlocked edges, white, per pair 2.50
NO. 20—Nottingham Lace Curtains, 52 inches wide, scalloped edges, patent overlock stitch, 3½ yards long, white, pair pair .. 3.00
NO. 5536—Fine Nottingham Lace Curtains, Brussels Net Design, 54 inches wide, 3½ yards long, patent edges, white, pair.... 3.50

CHOICE SELECTION OF SWISS APPLIQUE.

Net Curtains and Sash Nets, in white, cream, cream and ivory, at 3.50, 4.50, 5.00, 6.00, 7.00, and 10.00

Robert Fair & Co.

SIGN OF THE GOLDEN LION. DIRECT IMPORTERS.

WANTED.

HELP WANTED.—AN ASSISTANT TO learn cheese-making. State wages expected. Address Alex. Campbell, Mount Pleasant, P.O., Durham County, Ontario. 3d87w3

WANTED TO HIRE.—YOUNG MAN to take care of horses and buggies. Apply to Dr. Pigeon, 270 Charlotte street. 3d87.

PAINTERS WANTED.—APPLY TO F. Cook, 145 Hunter street, prepared for work. 3d86.

WANTED.—AT ONCE, A GOOD STRONG boy about 17 or 18 to drive a meat cart and learn the trade. Apply during the fore noon at 686 George street. 3d86

WANTED. — MARRIED MAN WITH small family to work on farm. House and garden supplied. Good wages paid. Apply to Fred Weir, Omemee. 6d86.

DINING ROOM GIRL AND KITCHEN Girl wanted at the National hotel at once. dtf86.

WANTED.—SMALL SAFE FOR OFFICE. Address, stating price, to Box O, Examiner office. d42.

WANTED—RELIABLE MEN IN EVERY locality throughout Canada to introduce our goods, tacking up show cards on trees, fences, along roads and all conspicuous places, also distributing small advertising matter. Commission or salary $60 per month and expenses, not to exceed $2.50 per day. Steady employment to good, honest, reliable men. No experience needful. Write for full particulars, THE EMPIRE MEDICINE CO., London, Ont. dw

WANTED

For Local and Foreign Work.

One man to go with stock to Calgary, 100 men for railroad work, $2 a day, board $4.50. 300 woodsmen, river drivers and common labourers, wages from $1.75 to $2.75 per day. 35 dining room girls wanted, wages from $12 to $22. 12 machinists wanted, $2.75 and $3 a day. Cook wanted for hotel. One young man wanted to take charge of dining room. One woman for house work for about two weeks, $1 per day.

Note carefully—Assistants and positions secured on short notice. Advise us if you require either. We keep our members posted and our patrons supplied by correspondence.

THE INTERNATIONAL CORRESPONDENCE EMPLOYMENT ASSOCIATION

Head Office, 212 Ashum Street, Sault Ste. Marie, Michigan. Local Branch, Peterborough, 430 George St. Phone 16

HATTON & BRADBURN.

Office, 397 1-2 George Street.

Barristers, Solicitors, Notaries Public

G W. HATTON C. H. BRADBURN

We'd Rather Miss Sales Than Miss Fits

GENTLEMEN

When You've Been All Round

You'll come back to Pete Simons to select your Suit and Overcoat. We are as anxious as you are that your clothes shall look right, and that your every little wish is as you desire.

ABOUT THE COLOUR

of the Suit or Overcoat you buy this spring, we give you a wide choice of Tweeds, Serges, Worsteds and Overcoatings—stripes, checks and nice plain mixtures in the light and dark shades.

PETE SIMONS & CO.

Peterborough's Popular Tailors

Next Tully's Drug Store.

HAIGHT & FREEZE CO.

(Established 1890. Head Office: 53 Broadway, N.Y.)

STOCKS, BONDS, GRAINS, COTTONS

PETERBOROUGH BRANCH OFFICE

387 WATER STREET.

W. F. NELSON, Manager.

Commission orders solicited for large small accounts, for cash or moderate margin.

Send for a Daily Market Letter.

We are the only licensed U. S. Brokerage Corporation in business by permission of the Royal Government of the Province of Ontario.

We Show No Favours

IN OUR REPAIR DEPARTMENT

One Watch is given just as much attention as another. Every one must be done right, or we know you won't be satisfied.

Satisfaction to everybody—that's our way. Same holds good with Clocks or anything else. Try us.

Schneider's

Reliable Watchmakers and Jewellers, 391 George St.

BLACK and WHITE
BROWN and WHITE

I am showing a very swell range of Imported Woollens for Spring and Summer wear.

Particular attention is called to the popular Suiting novelties in Black and White and Brown and White effects.

Laidlaw

DRAPER,

Opposite Oriental. Hunter Street

HOUSEHOLD AMMONIA

helps to make housecleaning easy as well as clean, and is a good disinfectant. One of our 10c Bottles will do the season.

MOTH BALLS

to protect your winter furs and clothing during the summer. 15c per pound.

H. H. Edmison

DRUGGIST, Etc.,

390 George Street - - - - Phone 102

FOSTER'S PARCEL EXPRESS.

The undersigned has started a new Parcel Express, and solicits a share of the public patronage. Having had nearly twenty-five years experience in handling baggage and parcels for the Grand Trunk, customers can depend on careful attention and prompt delivery of parcels. Give me a show and I will give you good service. RICHARD FOSTER office 293 Bethune street, opposite G. T. R. Station. 'Phone 396.

IF YOU TRY A SAMPLE LOAF —OF— LANE'S Boston Brown Bread

the chances are you will like it better than any other you have ever tasted.

Order it at LANE & CO'S Model Bakery, 426 George street, or from our Bread Waggons.

COMPANIONSHIP OF BOOKS.

Rev. Father Fitzpatrick's Admirable Address

In St. Peter's T. A. S. Rooms Last Evening, Before a Large Audience.

"Standing room only" was the sign hung out at St. Peter's T.A.S. rooms, last evening, where Rev. Father Fitzpatrick, of Ennismore, delivered an address on "The Companionship of Books." The discourse proved a rare intellectual treat in every particular, and the reverend gentleman held the undivided attention of the large audience until the close of his admirable address.

Mr. Fred Durocher made a very capable chairman, and seated on the platform with him were Rev. Father Fitzpatrick, Rev. Father McColl, Rev. Dr. O'Brien, Rev. Father John O'Brien and Dr. Maher.

Rev. Father Fitzpatrick introduced his subject by congratulating the members of the T.A.S. on the great work they were accomplishing for the cause of temperance. The prosperity of the Society, and the deep interest taken in it by all, were evidenced by their large and well furnished rooms, by the success of their entertainments, by their ever increasing numbers, and by the elvated tone, which the Society has given to our Catholic young men. These, the speaker said, were visible proofs of the good that was being wrought in their midst, but he ventured to say, that there was a greater good accomplished in the homes of the memters, a good that would last, not only through time but through eternity. Better fathers, husbands and brothers, better Christians and neighbours, were the natural and necessary result of total abstinence.

The subject for the evening's discourse was the "Companionship of Books." He first dealt of books in the abstract, as our best friends, friends who never desert us, who never change, who always receive us with the same kindness, amusing and instructing us in youth, and cheering and consoling us in old age. They introduce us into the best society, to the greatest minds that ever lived, and the entree is free to all, rich and poor alike, the ability to read and think being the only qualification necessary to enjoy the company of the great and good.

From the abstract he passed to the concrete, and dealt successively of books under the three following headings—Biography, History and Fiction. The first of these, the speaker considered the most interesting, the most instructive, and the most useful, for biography is the only true history, the only profitable fiction. "The proper study of mankind is man," the study which above all others claims our sympathies. Whatever related to human life, its trials, its joys, its sufferings, and its achievements, cannot fail to attract us beyond anything else. The records of lives well led, and deeds nobly done, fill us with hope, inspire us to action, and give us new strength, courage and faith—faith in others as well as in ourselves. This is the useful lesson which biography teaches, for we cannot mingle with good men, and enjoy their company, even in their biographies, without being the better for it. Even the Holy Bible, the great biography of Kings, Judges, patriarchs and prophets, strengthens and encourages us mainly by its recorded lives, and especially by the embodied life of the New Testament." We cannot overestimate the all-powerful influence, which the lives of good men, have exercised in elevating, enobling and dignifying human character. It is a source of great consolation to us to know, that English literature abounds in excellent biography, and a still greater source of comfort to know that Catholics at home and abroad have distinguished themselves in this most important department of letters.

History, the speaker claimed, is to a large extent falsely conceived, falsely written. It should be, what Carlyle averred, "the very essence of innumerable biographies." History deals with the masses, biography with the individuals, but the former should be a continuation of the latter. It is not in battles or treaties, dates or royal figure-heads, that men are interested, but in the moral, social and political changes, which great minds working conjointly or separately have succeeded in achieving. Man's part in elevating, governing and controlling man, should be the theme of the historian. History should make the past present, bring the distant near, call up our ancestors before us, with all their peculiarities of language, manners and garb. It should show us through their houses, seat us at their tables, and place us side by side with them at work. It should direct our judgments in the knowledge of men and events, trace the connection of causes and effects, draw from the occurrences of former times useful lessons of moral and political wisdom. It should lay before us the phenomena of our social progress, the structure, principles and methods of our central and local governments, the laws which govern our industrial systems, the past and present conditions of capital and labour, together with the progress of our people in literature, arts and science. In place of all this, we are treated to lengthy accounts of bloody battles, royal tournaments, and dates ad nauseam.

There was a time, not far removed the date, when the intellectual field was occupied almost solely by philosophy and poetry. But the times have changed, and to-day the natural sciences bid fair to outstrip philosophy, while poetry is gradually, but surely, giving place to that more popular form of literature, — "the Novel." And not only does fiction exert all the influence that formerly belonged to poetry, but it has a far broader field—for it extends not alone to the upper classes, but it finds its way into all grades and classes of society.

The rich use it to wile away the day, the poor to pass their leisure hours; it finds a place in the libraries of the refined and educated, as well as in the homes of the illiterate. Our summer resorts are strewn with novels, and they find ready sale in our factory towns. All read them, and what all read must sooner or later produce its effects.

The novel, like democracy, has come to stay, let its effects be good or bad. Our duty is to baptise it, and use it as a weapon of defence.

Here the speaker entered into a lengthy disquisition on the dangers of novels in the past, their tendency to weaken morality and to produce the most lamentable of all results, a total indifference to religion of all kinds. He treated briefly of Dickens, Thackery, Charlotte Bronte, George Elliott, Charles Lever, Ouida, and May Agnes Fleming, explaining what to his mind was the influence wielded by each on the moral and social condition of their readers. The results of German theology and philosophy, so clevely novelized by George Eliot, have left their gloomy impression on thousands of the half-educated. "Ouida," said the speaker, writing under the mask of human refinement, has invested immorality with such a sentimental charm, as to make her works a constant source of danger to the weak and unwary. May Agnes Fleming and the host of her type, have turned out more useless, silly, simpering, girl-graduates than have all the much ridiculed lady academies on the American continent. Miss Thackery or Mrs. Craik has in her one novel, "John Halifax," recorded the life, the rompings, the ambitions, the flirtations and the sufferings of what we may call the roaring girl of the present age. At best this class of novels is neither refined or ennobling, and at worst it may be described as insufferable.

Mr. Blackmore's "Lorna Doone," is without exception the best novel of the second class we have seen for some time, below those of Dickens, Thackeray or Eliot, but far above anything produced outside of these artists. Here the speaker branched off on some of the living Catholic novelists, notably Christian Reid, Rosa and Clara Mulholland, Marion Crawford, and Father Finn and the remainder of his discourse was occupied with the first and last of the above authors.

Christian Reid's works reached his standard of what a novel should be for adults, and Father Finn's could not be surpassed for boys. They were strictly moral, purged of everything, low, vulgar or dangerous to faith. Genuine goodness, honesty, and truthfulness marked the manly characters throughout the works, and at the finish you put the book aside with a silent but fervent, "God bless you!" on your lips. Such books are destined to do much good as it is impossible to read them and not feel stronger and better.

In conclusion he appealed to the members of the Literary Society to do their best to establish a good library of good books, to cultivate a taste for reading, as one of the best and surest safeguards against evil, and a certain pledge of success in whatever path of life they may choose to walk. He hoped that the T.A.S. would continue to prosper and increase until every Catholic young man in Peterborough became a member. The good they were doing could not be estimated in dollars and cents, for goodness, honesty, sobriety, and the happiness of home are priceless, and these are the visible fruits of the seeds so lately planted. He referred also to the co-operation of the ladies of the parish in the good work, and hoped that the refining influence of woman's tender nature would become a marked feature of their young but healthy society.

At the conclusion of the address, Dr. Maher in a neat speech, moved a vote of thanks to the lecturer, and short addresses were made by the clergymen present.

The programme introduced during the evening by the chairman was an excellent one, every number bringing a recall. It opened with a brilliantly rendered instrumental duet by the Misses Hurley, which was followed by a sweetly sung solo by Mr. Jas. Browne. Miss L. Dennaird in her recitation acquitted herself with credit, and Miss Lavinia Hallihan's vocal number was very sweetly sung. Mr. J. Parle proved a favourite in his songs, as was Miss Ethel Primeau in a capital recitation. Mr. T. J. Begley closed the programme with a vocal number.

The accompanists of the evening were Misses K. Hurley, A. Doris and M. Begley.

430 MILL ENDS .. TWEEDS

Suitable for Men's or Boys' Vests, and Boys' Knickerbockers. The lengths vary from half-a-yard to a little over a yard in length. The prices vary from 33⅓ to 75 per cent. off the usual prices.

These Mill Ends are of the most dependable makes, and in the most select patterns.

If you have a boy you cannot afford not to recognize the usefulness of these Ends. The men will see for themselves the special advantage. All marked in plain figures, with length on each piece, and on our counters to select from. First choice is worh something.

MEN'S SUIT LENGTHS, $3.19

Of All-Wool 6-4 Black Worsted, beautiful finish, correct weight and wear-resisting, worth 6.50

A Handsome Blue Grey Worsted, of fine all-wool, 6-4 width, the regulation spring weight, worth $8.13, a suit length for 4.88

MEN'S SOX

In Natural Wool and in Light and Dark Grey, superior quality cashmere, seamless feet, ribbed tops, sample sox, in regular way worth 30c to 45c, for, per pair 25c

BOYS' CASHMERE STOCKINGS

Heavy 2-1 and 8-1 Elastic Ribbed Cashmere Stockings, seamless feet and full length, excellent to wear. The best values we have put on our counters in ribbed hose. Sizes 7½ to 10 inches, a pair 25c

BOYS' WINDSOR TIES

In great variety, plain with hemstitched ends, Polka Dots, Plaid, large Square Checks, etc., each 25c

TRUSTWORTHY DRY GOODS — UNIFORMLY RIGHT PRICES

NATIONAL FETE AT HAMILTON

Under the Auspices of a Former Peterborough Prelate.

On the invitation of His Lordship Bishop Dowling the Hon. J. R. Stratton, Provincial Secretary, was present at the National Fete that is being held in the drill hall, Hamilton, under the auspices of the Catholic Societies in aid of the House of Providence, Dundas, and addressed an assemblage of over two thousand people on Thursday evening last.

The Toronto Mail says referring to the occasion: "He complimented the promoters on the success of the undertaking and said many nice things about the charity of the Hamiltonians."

The fete was opened on Friday last by the Hon. Charles Fitzpatrick, Minister of Justice, and the Hon. J. M. Gibson, Attorney General. The drill hall was magnificently decorated and the various countries are represented by their booths and the whole is a fairyland after the style of the Midway at the World's Fair. The ladies were all attired in the costumes of the country they represented. The admissions on Thursday evening at 10 cents amounted to $250 representing 2,500 people.

It is Not What You Pay, it's What You Get for What You Pay

THAT'S THE SECRET OF OUR SUCCESS.

H. E. BRADLEY & CO.

HIGH-CLASS TAILORS AND HABERDASHERS.

In this Shoe you will find evidence of superior workmanship, excellent designing, best selection of materials and a perfect knowledge of the meaning of a well-made Shoe. The most minute details are given the most strict and conscientuous attention, and every effort is being made to surpass the reputation already attained by the "EMPRESS" Shoe. These Shoes are made in the only factory in Canada making Women's high-grade shoes exclusively, and thus, concentrated energy, devoted to the making of a perfect shoe, has produced the "EMPRESS."

The Central Boot and Shoe Store.

R. McWHINNIE

Phone 238. 384 George St.

Daily Examiner.

London (England) office—142 Fleet street, E C., Central Press Agency Limited, Special Agents.

TUESDAY, APRIL 15, 1902.

ROSS' THIRTY-NINE ARTICLES.

Mr. Foy and the Mail are protesting strenuously against the striking indictment of forty counts, save one, brought against the Conservative party, by Mr. Ross at Newmarket. Let us continue an examination of the several counts of the indictment:

No. 4—The Agricultural College.

No other institution in this country has had to undergo such a steady siege of misrepresentation as the Agricultural College in the first fifteen years of its existence.

It so happened that the Liberal Government on acceding to office, found that an unsuitable site had been procured at Mimico. Everybody can now see that it was an unsuitable site. The standing and only really grave accusation against agricultural colleges is that they are apt to cause young men to be dissatisfied with life on the farm. How much more truly might such an accusation be brought against an agricultural college in actual sight of Toronto, on a site soon, as every good Torontonian believes, actually to be enveloped by Toronto. Intermingled with the pieces of ill-luck that have befallen the Agricultural College there have been pieces of good luck—among them the removal to Guelph and the continuity of policy consequent upon the retention of the Liberals in office during all this time.

The hostility of the Opposition to the College at Guelph, while not always open, was always in evidence. They did not for many years give up their hope of bringing it back to the unsuitable site at first chosen. In 1873 according to the Journals of the House, there was a warm fight on the question of removal. On the motion that the Guelph farm be acquired, there were amendments offered in favour of every place that could be imagined as a site; also an amendment by Dr. Boulter to the effect that "in the opinion of this House it is not desirable that at the present time the Provincial Treasury should be burdened with the cost of the construction and maintenance of an agricultural college and farm." In the end the original motion was carried.

Then followed several years of carping and snarling, which was at its height in 1877. In that year there was a long debate upon the college. Mr. Lauder thought its benefits were purely local and that it would soon have to be abandoned altogether. Mr. Scott did not think the country could stand any additional expenditure. Mr. Creighton was afraid it was a failure. Dr. Boulter thought it was mismanaged, and that there should be no additional expenditure; therefore he moved that the proposed grant be reduced from $16,800 to $6,800. Mr. Macdougall thought that if it cost so much to educate "these young farmers" the sooner the thing was abandoned the better. Gentleman farming, he said, did not suit this country, and men of scientific attainments were not required here.

In the next year, 1878, the Opposition voted to cut down the Principal's salary by $500; also to reduce the grant by $5,000; also objected to payment of a gratuity of $1,500 to the retiring Principal.

In 1879 they voted to cut down the salaries of the President and the Professor of Agriculture, by $400 each.

In 1885 they wanted to have a fishing committee appointed to look into matters.

About this time the Conservatives discovered that the college had become not only successful, but popular, that the farmers had identified themselves with it, and had begun to resent attacks upon it as upon themselves. So the Agricultural College had peace for several years.

In 1892 the attack was resumed in the shape of a flank movement; the Opposition sought to get the Government condemned for not teaching enough of agriculture in the public schools. Their amendment (see Journals of 1892) while expressing their overpowering anxiety for the welfare of the Agricultural College, administered the following vicious thrust at the institution:

"This House cannot approve of the continually increasing disproportion between the sums it is asked to provide for primary and secondary education, and desires to record the opinion that the cost of secondary education should be borne to a greater extent than at present by those who avail themselves of the means provided for obtaining it."

That is to say the cost of education at the Agricultural College should be paid by the pupils themselves to a much greater extent than is now the case—a very fine exhibition of Conservative friendship for the cause of agricultural education!

In 1893 the Conservatives moved to strike out the salary of the assistant in the natural history department.

In 1897 they moved to strike out $2,000 from the appropriation for the farm proper of the Agricultural College, and $1,400 for the Poultry Association.

No. 5—The School of Practical Science.

This has been one of the great successes of Liberal government. Like many other successful institutions, its beginnings were small, and it had to encounter the hostility of the Opposition in the Ontario House.

The Journals of the House for 1875-6 show that Mr. Merrick, a leading Conservative, moved that: "As the School of Practical Science is purely local in its benefits, costing an annual expenditure for maintenance of about $6,000, this House is of opinion that the appropriation should be discontinued."

Mr. Meredith and all his party voted for that motion. In 1879 and 1880 they repeated their offence against progress by voting against the appropriation for maintenance.

Then the thing began to grow and have friends, and the Opposition saw wisdom.

No. 6—Conservatives and Liquor Trade

When in the session of 1875-6 the Liberal Government undertook the reform of the licensing system they met the organized opposition of the Conservative party. Mr. Meredith moved to postpone the reduction of the number of licenses. Mr. Lauder moved to have the Mayors and Wardens made license commissioners—which would have left the liquor trade bound up under municipal politics. Mr. Tooley, working to the same end, wanted all the revenue from liquor licenses to be paid over to the municipalities.

In 1877, as a further means of mixing up liquor with municipal politics, the Conservatives moved that the license inspectors should be appointed by the municipalities, and that the municipalities should issue licenses. In 1880 they introduced a shower of bills designed to emasculate the Crooks Act.

In 1882-3 they declared that the County Councils should appoint the license commissioners and inspectors.

In 1884 they resisted the passage of an act forbidding, among other things, the sale of liquors to habitual drunkards and minors, and increasing the license fee and penalties.

In 1886 they declared that the increase of the license fees should go to the municipalities.

In 1889 they again objected to the method of appointing the license commissioners.

In 1890 they wanted the license commissioners in counties to be appointed by the County Councils, and in cities to be elected by the people.

In 1892, 1894 and 1895 they tried to strike out the salary of the Provincial Inspector of Licenses.

In 1896 they voted that the Boards of License Commissioners should consist of county officials.

No. 7—Licensing Jurisdiction.

Willing to assist his Ontario lieutenants, Sir John Macdonald brought the whole power of the Dominion to bear against the liquor legislation of Ontario. Speaking at Yorkville, June, 1882, Sir John said:—"If I am again returned to power, I will tell Mr. Mowat, that little tyrant who is trying to control public opinion in Ontario by getting hold of every little office from a bailiff of a Division Court to a tavernkeeper, that I will pass a bill at Ottawa by which the whole licensing power will be handed back to the municipality. The Ontario license act," he said, "was not worth the paper it was written on."

As he said, so Sir John did. He passed his Dominion license law, in defiance of constitutional law and of the temperance sentiment of the country. He threw the liquor trade into confusion for several years, until the Privy Council declared his legislation not worth the paper it was written on.

In the meantime he had the loyal and hearty support of the Ontario Opposition. They have had the misfortune to find themselves frequently following policies that were clearly against the interests of the Province. In the session of 1884 they even voted against an amendment to the effect that it is the duty of the Government of the Province to take all necessary steps to maintain the rights of the Province.

UNDER CONTRACT NEXT MONTH.

Parry Sound and Sudbury Line Likely to be Completed

WITHIN A YEAR AND A HALF.

Important Statement by Premier Ross on Authority of Mackenzie and Mann.

Sudbury, April 10.—Speaking here yesterday, Hon. Geo. W. Ross announced that he had the assurance of Mr. Mackenzie of Mackenzie and Mann, that the south end of the railway between Parry Sound and Sudbury would be under contract in May and that the whole line would be completed within twelve or eighteen months. When that was done, the company intended to push on northward, skirting the west end of Lake Wahnapitae, and effecting a junction with the Government line, which will be built to and beyond Lake Temiskaming, both lines reaching the sixteen million acre clay belt. The town also stood to gain largely by the construction of the Manitoulin and North Shore Railway southward to the heart of Western Ontario. In this connection he referred to Mr. Whitney's attitude of opposition to all the railway subsidies of the past session.

The Freshness and Deliciousness of Malt Breakfast Food Quickly Captivate Young and Old.

The large majority of breakfast cereals are simply made to sell. Malt Breakfast Food with its many health giving virtues is made to keep the well strong and vigorous and to restore health and digestive vigour to those suffering from impaired digestion and stomach derangements.

There is a freshness and deliciousness in Malt Breakfast Food that cannot be described in words. One trial of this great health food gives instant and convincing proof of its superiority over all other brands now on the market. Old and young after one serving of this kingly food, are captivated, and never have a desire to return to the starchy and indigestible grain foods, such as common oatmeal, cracked wheat, wheat grits and hominy. Try one package of Malt Breakfast Food if you have not yet used it; it will prove a delightful treat at the morning meal. Your grocer sells it.

IN MEMORIAM.

In Loving Remembrance of Thomas Fox, who was killed in Toronto, on March 28th, 1902.

Yes, dear Tom, has left us,
His toils and cares are o'er,
In Heaven we hope to meet him,
But on earth, alas! no more.

Loving brother, thou are sleeping,
In the cold and silent tomb;
Calmly sleeping, gracefully waiting
The glorious resurrection morn.

Cut down in manhood's happy prime,
Dear Tom, so kind and true,
Laid low without a moment's warning—
Without time to bid adieu.

Jesus, while our hearts are bleeding
O'er the spoils that death has won,
We would at this solemn parting,
Calmly say, "Thy will be done."

Though cast down, we're not forsaken,
Though afflicted, not alone,
Thou didst give and Thou hast taken,
Blessed Lord, Thy will be done.

Eternal rest grant to him, O Lord.
With deep sympathy.

Congratulatory Message From the Ladies.

The daily mail brings to the manufacturers of the Diamond Dyes congratulatory messages from ladies in every city, town and village in Canada. These letters speak of great success and triumphs with the Diamond Dyes. Such unsolicited testimony regarding the vast superiority of Diamond Dyes is conclusive proof that no other package dyes can be compared to them in strength, fastness and beauty of colours.

It is also quite evident that the Diamond Dye Mat and Rug Patterns have increased their popularity; the present large demand is the strongest proof. If your dealer cannot furnish you with printed sheets of new designs, send your address at once to the Wells and Richardson Co., Limited, 200 Mountain street, Montreal, P.Q., and you will be supplied free of cost.

Col. Thompson to Go.

Ottawa, April 15.—Lieut.-Col. Andrew T. Thompson, M.P., will accompany the Canadian coronation contingent as major, and will have charge of the infantry units.

School Teachers Sail.

Halifax, April 15.—The steamer Corinthian sailed at 1 o'clock yesterday morning for Liverpool. The party of twenty Canadian school teachers sailed on the steamer.

FAITH NO FACTOR

IN THIS MAN'S CURE.

Persuaded to try South American Rheumatic Cure it proved its potency. Seven years pains dispelled forever in twelve hours.

I was Rheumatisms victim for seven years, being confined to my bed for months at a time. I had no faith in rheumatic cures I saw advertised, but I was persuaded to try South American Rheumatic Cure and inside of twelve hours after taking the first dose I was free from pain—three bottles cured me."—J. D. McLeod, Leith, Ont. 80

NOW FOR A BIG SALE OF

WALL PAPERS.

Routley has, during the past week, made large additions to the Wall Paper Department. Places for 15,000 Rolls have been added. We are now showing over 1,000 different designs, from the very lowest in price to the highest grade made. Mention is made of a few examples of what is saved by trading with us.

3,500 Rolls of Gold Wall Papers, suitable for bed rooms, dining rooms and halls, pretty designs, colours in green, blue and green, der roll 5c	1,900 Rolls of Silver Glimmer Finish, heavy grounded stock, suitable for any room, colours pink, blue, blue, green, brown and biscuit, per roll 5c

228 Rolls, 9 inch border to match, per yard, ... 3c
400 Rolls, Ingrain Wall Papers, colours terri cotta, blue, dark pink, stone grey, per roll, ... 5c
Nine inch border, per yard 2c
Eighteen inch border, per yard 4c
Ceiling to Match, per roll, from ..... 5c to 8c

HOME REQUIREMENTS FOR HOUSE CLEANING

500 8 oz. Bottles Ammonia, best made, per bottle, ... 7c	275 Bottles Vaseline, each 3c	200 Machine Oilers, each 3c
100 Carpet Stretchers each 10c	120 Bottles of French Shoe Dressing, regular 25c, clearing at .. 15c	400 Can Openers, 4c
200 Boxes Crystalized Powder or Ball Moth Camphor, per box 7c	213 Bottles of Sewing Machine Oil, worth 10c for 5c	500 Brass and Japaned Pad Locks, regular 15c to 25c, choice .. 9c
		850 Window Shades, roller, complete, 25c

Curtain Poles, Room Mouldings, Picture Frames, Crockery and Glassware, Dinner and Tea Sets, Tumblers, Fruit Jars, etc. If you will consult your best interest, find out our prices before making your purchase.

ROUTLEY'S

Toronto Wall Paper Store, 282-284 Queen Street W. 870 George Street, Peterborough

Telephone 366.

Ostermoor Mattresses

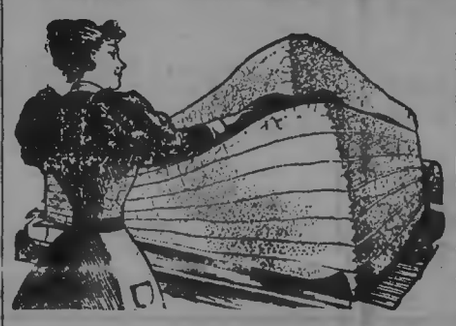

Are rapidly replacing the more expensive hair mattresses. Their **comfort, purity** and **durability** make them the favourite high-class mattress in the market. Beware of imitations.

Prices for large sizes, **$14.00** to **$15.00.**

Sole Agents for Peterborough.

E. B. CLEGG & Co.

Furniture and Undertaking.

LIFE ASSURANCE WRITTEN 1901 BY CANADIAN COMPANIES:

COMPANIES.	Net Premiums Received.	Amt. of Policies new and taken up.	Total Assurance in Force.
Sun Life of Canada	**$ 2,577,374**	**$10,834,298**	**$62,450,931**
Canada Life	2,476,251	7,078,350	83,635,160
Confederation	1,051,319	2,619,697	33,152,085
Mutual of Canada	998,619	3,758,452	31,718,032
North American	922,935	5,150,567	28,243,502
Manufacturers	920,484	5,023,401	27,145,000
Federal	428,206	2,281,710	13,058,778
Great West	421,965	3,224,595	13,415,599
Imperial	395,170	3,197,500	11,236,700
London	271,726	1,618,105	6,503,558
Excelsior	135,291	1,034,373	4,422,233
Dominion	120,706	841,090	5,427,124
Royal Victoria	94,248	1,099,405	2,701,456
National	80,058	1,378,755	2,580,745
Northern	75,929	1,267,500	2,769,870
Home	73,351	690,174	2,561,196

The above Figures are taken from the Insurance and Financial Chronicle, Montreal.

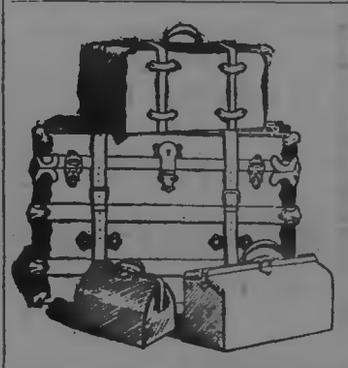

TRUNKS

Get your Trunk at the Trunk House of Peterborough.

Our experience enables us to select the best from among the thousands manufactured.

We have all sizes and patterns. Each trunk is fine value at the price we ask.

Trunks for all uses. Leather Goods, Satchels, Valises, Dress Suit Cases, etc.

B. SHORTLY

Sign of Horse at Door George St.

Edwin Elcome TAXIDERMIST.

Dealer in Eyes, Artificial Leaves and Frosting, also Importer of Foreign Birds and Skins from all countries.

Birds, Animals, Fish and Snakes stuffed and mounted in and out of cases in the best life-like style at lowest prices. DEER'S HEAD A SPECIALTY. A stock of Foreign and Native Birds always on hand for sale.

RESIDENCE—178 Harvey reet Peterborough.

Enlarged Pictures and Groups

My work combines the qualities of Permanence, Artistic Posing and Natural Likeness.

When you're ready for a sitting make your appointments with

LENDRUM Only Ground Floor Studio Charlotte Street.

PAINTING, PAPERING, ETC.

H. W. GREY

Is prepared to fill all orders for Painting, Papering, Decorating and Kalsomining, promptly and at lowest prices. Satisfaction guaranteed. Estimates cheerfully given. Get my prices if you have any work in our above lines to do.

Residence and workshop 510 Water street Telephone 217. Post Office box 178. 635-1y

Liquor License Act.

Information of any infraction of the Liquor License Act, within the West Riding, Peterborough, forwarded to me at Peterborough with the bona fide name and address of the sender will be treated with confidence and acted upon promptly.

GEORGE COCHRANE
License Inspector West Peterborough

STORES TO LET.

The following stores in the Market Block, George Street, Peterborough, are to rent:—

The one formerly occupied by Gosselin & Rose.

The one at present occupied by Henry Best.

Also, the store at present occupied by the C.P.R. Ticket Office will be to rent after the 30th of April.

Apply to Commissioners of the Town Trust. 41f

FOR SALE!

$800 will buy a lot 84 feet front on Rubidge street, between Dublin and Edinburgh, twelve minutes walk from Post Office. On it is a large new stable, driving shed and poultry house; also a good well and 34 choice fruit trees. This is a rare chance for a building site, in a good locality, cheap.

For sale, that very desirable home on corner Dublin and Stewart streets, overlooking the town.

For particulars apply to J. C. Turnbull, Darlsville P.O. or to T. H. Best, 849 Bethune street. 6eod6w2

LOTS AND HOUSES FOR SALE.

OFFERS for the following property will be received by the undersigned up to May 1st, 1902.

FIRST.—Lot 8, Plan 21, Ashburnham, containing 3 1-3 acres, on which are good house, with barns and outbuildings and situated between Douro road and Grand Trunk Railway.

SECOND.—Parts of lots 3 and 4, and lots 6, 7, 8 and 9, Plan 8, Ashburnham, each lot containing about 1 acre, partly covered by growing timber. These lots are situated beside the river, and immediately north of the Nicholls Park.

THIRD.—Lots 13, 14, and 15, Plan 9A, 50 feet by 200 feet each; Lots 17, 18, 19, 20, 21, 22, 23, and 24, Plan 9A, 50 feet by 150 feet each; Lots 23A, 37, 38, and 39, Plan 9A, 50 feet by 150 feet each; Lots 61, 50 feet by 200 feet, and 69A, 50 feet by 150 feet, Plan 23A. These lots are situated immediately south of the Nicholls Park, and within five minutes walk of the American Cereal Co's. property.

FOURTH.—Houses Nos. 268 and 270, Brock street, 2 story Brick, 25 feet by 36 feet, with wing 18 feet by 20 feet each, good yards and outbuildings.

FIFTH.—House No. 119, Weller street, 2 story Brick, with garden and yard.

As the owner of this property has decided to dispose of it as soon as possible, any reasonable offer will be considered. For particulars apply to W. BLACKWELL, Architect, Water street. Peterborough, March 17th, 1902.

HANDSOME BRICK RESIDENCE FOR SALE.

The undersigned offers for sale by private contract the house and premises now occupied by Mrs. Rogers, 561 Reid street, Peterborough, on the north-west corner of Reid and London streets.

The house is solid brick, with stone foundation and contains ten rooms, bath rooms and attic. It is finished throughout in natural woods, all the rooms downstairs being finished with oak and cherry; heated with hot water, open plumbing in bath room, concrete cellar. The lot has a frontage of 100 feet on Reid street by a depth of 114 feet on London street, subject to a right of way over the rear 10 feet on London street. Should the purchaser desire it, $3,000 will be allowed to remain on mortgage for five years with interest at the rate of 4 per cent., payable half yearly. For further particulars, apply to

C. J. LEONARD, Toronto, or to LINDSAY & MIGHT, Peterborough.

DESIRABLE PROPERTIES FOR SALE.

The Executors of the Estate of the late Thomas Henry offer for sale the following desirable properties, viz.,—

Parcel No. 1—No. 284 Sherbrooke street, the homestead, with half acre lot, good dwelling and in a desirable locality;

Parcel No. 2—No. 217 Charlotte street, a two story brick house, opposite the skating rink;

Parcel No. 3—No. 218 Charlotte street, opposite the Methodist church, a good comfortable brick house.

The above properties are all in good localities, centrally situated, and will be sold at moderate prices and on easy terms. For particulars, apply to Mrs. Thomas Henry, 284 Sherbrooke street, or to Myles Henry, at Henry & Co's. Grocery. dwtf.

A GRAND CHANCE FOR INVESTMENT.

House, No. 66 Albert street, and three large lots, suitable to be sub-divided into building lots, adjoining the C.G.E. works. Also three acres, west end of Romaine street, now sub-divided into building lots, and plan registered. Will be sold at a sacrifice. Terms to suit purchaser. Apply to

T. KENT,
d695f. 33 1-2 Parnell street.

TENDERS.

Are asked for the purchase of the following properties;—

Cedar Park Gardens, with 10 acres and buildings.

19 acres, adjoining No. 2, school house North Monaghan.

50 acres with buildings, at Fraserville.

80 acres, stone barn, near No. 17 school house, Otonabee.

Vacant ground, North of Townsend street and east of Electric Works.

Vacant ground, corner of Rubidge and Wolfe streets.

Six house terrace on Rubidge, near Electric Works.

Double house on Park street, near Electric Works.

For further particulars apply to John Bell, Cedar Park.

Cheap Houses for Sale.

Frame House, 6 rooms, good garden, easy terms, $640.00

Frame House, stable and large lot, $750.00.

Brick House, 6 rooms, central to work, $950.00.

4 Large Modern Houses, under value, see them.

50acres good clay loam land, with buildings and 50acres of good pasture land with valuable spring three miles from town, note the price, $25.00 per acre. Will sell for $40.00 per acre, in 5 years. Apply at once to

T. HURLEY & CO.

Phone 376. Near Post Office

Flavouring Powders.

While they last, we intend selling a full 25c package of our Non-Alcholic Flavouring Powders, for 15c, prepaid, to any address. Any variety. Superior to liquids and are soluble in water, milk, or syrup, or can be mixed with dry flour. Only a limited quantity will be sold at this price. Order at once. The DOMINION SUPPLY CO., Springville, Ont.

Old Men feel young when they start the day WITH

Abbey's Effervescent Salt

A teaspoonful of Abbeys Salt in a glass of water shortly after rising will keep you in perfect health.

It purifies the blood, keeps the head clear and stomach sweet.

A positive cure for chronic constipation.

Recommended by the Medical Profession.

ELECTRIC LIGHT

Can be put in your house at small expense, even though it is not wired for it yet.

WIRING.

Installed by our system, means a clean, safe job; no plaster broken, or decorations spoiled, but the wires concealed in the walls in a through way, worklike manner, and subject to the approval of the Fire Underwriters.

FIXTURES.

We handle the lastest productions of the leading manufacturers, thus assuring you thorough satisfaction, both in quality and design. Our shades are from the latest foreign importations.

At this season our prices are particularly close. Have your electrical work done during house-cleaning time.

MacPHERSON & ALDRICH,

Dealers in Everything Electric.

Telephone 286. 432 George Street

PEACE AT BRUSSELS.

Violent Speeches Made, But the Police Were Absent.

Brussels, April 15.—The day passed here in perfect tranquility. Several meetings were held in the suburbs during the evening. M. Vandervelde and other Socialist leaders made violent speeches in the vicinity of the Maison de Peuple last evening, but order was maintained. This fact was mainly due to the conspicuous absence of the police.

Horse Trainer Fatally Injured.

Toronto, April 15.—John Gallagher, the well known horse trainer and brother of Patrick Gallagher, the successful local steeplechase jockey, met with a terrible accident in the railway yards at the foot of Bathurst street last night. Both of his legs and left arm were practically severed from his body by Grand Trunk train No. 200, which is known as the fast freight for the east. He was shipping horses at the time of the accident. It is not thought he can recover.

WHY WOMEN SUFFER.

The Reason is not That They may not, but That They Will not be Free.

A Story of a Woman who Made up Her Mind That she had Suffered Long Enough—The Means Employed to Cured Her Have Cured Thousands.

Rock Dale, C. B., April 14. (Special.)—Mrs. David Riley, of this village, suffered for over eight years before she found a cure.

She had Female Weakness of a very aggravated form, causing her fearful pains. Her back pained her something dreadful.

She could not lift anything and was dizzy-headed all the time. After trying many medicines with no good results, she was becoming altogether discouraged so much so that she thought she would have to give up.

No wonder that she felt like giving up! Every woman who has suffered in this way will understand how low spirited and broken a woman feels when called upon to endure these extremely distressing symptoms.

But Mrs. Riley didn't give up. A friend advised her to try Dodd's Kidney Pills, and she began a treatment of this medicine.

After using four boxes she was much better. She felt a great deal stronger, the dizziness had gone. The pains in her back had disappeared, and she kept on using the pills.

She says:

"If it had not been for Dodd's Kidney Pills I would have had to give up. They are certainly a wonderful medicine and have done more for me and my sickness than all the other medicines I ever took.

"I can and will highly recommend Dodd's Kidney Pills to all weak women who suffer as I used to suffer."

No woman need suffer a moment longer. Dodd's Kidney Pills have cured and are curing thousands of weak women.

Many of your sisters have told their story for publication. All join in praising the remedy that has done more for the suffering womanhood of Canada than all other means combined.

Dodd's Kidney Pills are Weak Woman's Best Friend.

REPLY TO THE BOERS

Lord Kitchener Sent a Communication on Saturday.

PEACE THE HAGUE BOERS WANT

Last Week the Boers Lost Heavily—Commandant Potgieter Among the Killed—Kekewich Beats the Boers at Close Quarters—Colenbrander Defeats Boyers in Several Days' Hard Fighting.

London, April 15.—It is said that the communication of the Boer leaders to Lord Kitchener amounted to little more than a request for permission to use the cable in consulting Mr. Kruger and the Boer delegates in Europe regarding a basis for a peace settlement. There is a distinctly hopeful feeling in official quarters.

Replying in the House of Commons yesterday to the Liberal leader, Sir Henry Campbell-Bannerman, who asked whether any terms of peace had been suggested by the Boer leaders in South Africa, the Government leader, Mr. A. J. Balfour, said it was impossible, at present, to say more than that a message had been received Saturday from the Boer leaders through Lord Kitchener, and that a reply had been sent to them. Further communication was expected.

Peace Proposals of the Boers.

The Hague, April 15.—From those close in touch with the Boer leaders here, it appears that the latest secret despatch from South Africa outlines the peace proposals now under discussion at Pretoria. They closely follow the summary given on Saturday last by The Evening News of Edinburgh, with the following additional details:

"The Boers accept a British Lord Commissioner, with a Boer Executive, both to be resident at Pretoria.

"The country to be divided into districts, with British district officers and a Boer committee chosen by polling, by the burghers. The veto right to be reserved to the British Government. The majority of the British officers must be conversant with the Dutch language.

"Johannesburg to be retroceded to the British with a complete British civil organization. A war indemnity of at least £10,000,000 to be distributed by mixed committees.

"Disarmament to occur when the first batch of Boer prisoners is sent back to South Africa.

"No war tax to be levied.

"Both languages to be recognized in the schools and courts, and in official documents.

"The expense of the garrisons in South Africa to be borne by Great Britain.

"The present Boer leaders to be retained in office so far as possible."

SEVERE FIGHTING.

Commandant Potgieter Among the Boer Killed—They Lost 200, But the British Had a Small Reverse.

London, April 15.—News of severe fighting in the Transvaal at the end of last week has been sent by Lord Kitchener, who report that about two hundred Boers were killed, wounded or captured. There were about a hundred British casualties. The British also captured three guns and a considerable quantity of supplies. Commandant Potgieter was among the Boers killed.

Lord Kitchener, in a despatch dated from Pretoria, Sunday, April 13, recounts how Colonel Colenbrander, after locating Commandant Beyers' laager at Pzel Kop, moved his force by different routes from Pietersburg, Transvaal Colony, blocking the principal lines of retreat. The fighting commenced April 8, when the Inniskilling Fusiliers attacked Molipspoort, covering the Boer position, and by dusk had seized a hill eastward of the poort, after considerable fighting, resulting in Colonel Murray being wounded and Lieut. Lincoln being killed. An officer and five men were wounded. Since then the operations continued daily. Colenbrander's latest report, April 12, gave the Boer losses in killed, wounded and prisoners as 108 men. The Colonel hoped to be able to report further captures.

The most severe fighting occurred April 11 in western Transvaal where General Ian Hamilton has replaced Gen. Methuen in command of the British troops The Boers attacked Colonel Kekewich's force near Rooiwal, and fighting at close quarters ensued. The Boers were repulsed, leaving on the field 44 men killed, including Commandant Potgieter, and 34 wounded The British captured 20 wounded prisoners. According to last accounts, General Ian Hamilton was pursuing the remainder of the Boer commands. The British losses in this fight were six men killed and fifty-two wounded. At the beginning of the pursuit Col. Kekewich captured two guns, a pompom, a quantity of ammunition and a number of wagons.

A force of Boers recently overwhelmed a strong British patrol sent out from Bultfontein, Orange River Colony, to clear distant farms. An officer and two men were killed, fourteen men were wounded, and the remaining members of the patrol were surrounded and captured. Lord Kitchener mentions holding an inquiry into this reverse.

New Zealanders' Heavy Loss.

The casualty list published last evening shows that the 8th New Zealand Regiment lost 13 men killed and 15 men injured on April 12, in a railroad accident, near Machivie.

New Zealand's Grievance

London, April 15.—A despatch from Wellington to The Times says that at a luncheon to the tenth contingent being sent from the colony for service in South Africa, Premier Seddon said only between twenty and thirty officers' commissions had been allotted to New Zealand. Mr. Seddon vehemently condemned what he declared was a breach of faith on the part of the Imperial War Office in refusing nominations after the patriotism which the colony had displayed.

Three Canadians Ill.

Ottawa, April 15.—A cablegram to His Excellency from Cape Town reports the following casualties: Benjamin Spring of the South African Constabulary, dangerous ill of enteric fever, at Potchfestroom; John A. Wilson of the 2nd Canadian Mounted Rifles, dangerously ill of enteric, at Elandsfontein.

Spring's mother is Mrs. Warren of Castleton, Ont.; Wilson's father is Edward Wilson of Hamilton road, London, Ont., and Robinson belongs to Halifax, N.S.

Married Men Barred.

Ottawa, April 15.—The Militia Department yesterday issued a notice stating that married men and widowers will not be accepted for the South African contingent. Nelson, Slocan City and Grand Forks have been added to the recruiting points in British Columbia, and Macleod and Battleford to the recruiting points in the Territories. In southern Manitoba recruiting will take place at Morden, Deloraine, Souris and Carman, beginning on 24th inst.

HAVE JOINED HANDS.

Steel Company Takes Over Coal Company on a Guaranteed 8 Per Cent. Basis —New Steel Issue.

Montreal, April 15.—The details of the compromise yesterday between the Dominion Coal Company and the Dominion Iron & Steel Company will prove interesting reading. Under the terms of the deal the Steel Company takes over the Coal Company, and guaranteed 8 instead of 6 per cent. (as called for in the original option) on the common stock of the Coal Company, which makes this issue practically an 8 per cent. bond. The Coal Company, by an issue of $5,000,000 of common stock, retires the $3,000,000 preferred stock and the $8,000,000 of bonds. Thus the Steel Company will have to pay the 8 per cent. on $20,000,000 Coal common.

The Steel Company, by an issue of $5,000,000 new common stock at 60, will raise money to complete its Sydney plant. This will make the Steel Company's capitalization as follows: Bonds, $8,000,000; preferred stock, $5,000,000; common stock, $20,000,000; total, $33,000,000.

POLITICAL INTELLIGENCE.

Mayor Cameron of Goderich called on Premier Ross at the Parliament Buildings yesterday afternoon. Mr. Cameron was nominated by the Liberals of West Huron recently, and asked for ten days to consider whether he would run or not. He has decided to accept the nomination.

Dr. Beattie Nesbitt was chosen Monday night as the Conservative candidate for North Toronto at perhaps the largest and most harmonious convention ever held in the riding. He had, as his opponents, ex-Mayor Shaw and Dr. G. S. Ryerson, but easily outstripped both of them. The number of ballots cast was 226, and the number necessary to a choice was 113. Dr. Nesbitt secured 152, Dr. Ryerson 51 and Mr. Shaw 23. The choice was afterwards made unanimous.

King Presented With Medal.

London, April 15.—King Edward received Lord Strathcona and Mount Royal, the Canadian High Commissioner, in London yesterday, when Lord Strathcona presented His Majesty with an address and a gold medal from the citizens of Montreal in commemoration of the visit to that city made recently by the Prince of Wales.

Sugar Beet Bylaw Carried.

Baden, April 15.— The Township of Wilmot sugar beet bylaw was carried yesterday by a majority of 643 votes, the vote being: for, 663; against, 20.

Wonderful Power Over Serious Disease

These Cures of People Right In Our Midst Stand as Irrefutable Evidence of the Superior Medicinal Values of

Dr. Chase's Nerve Food.

Of all the ailments which afflict human kind there are none so obstinate and none so difficult to cure as diseases of the nerves.

There may be some disorders of individual organs that are more painful and excite more sympathy from friends, but diseases of the nervous system affect the mind as well as the body and bring discouragement, despondency and gloom. They unfit men for business and women for the household affairs devolving upon them.

Such afflictions as paralysis, locomotor ataxia, epilepsy and even insanity itself are the common results of nervous exhaustion.

Nervous headache, nervous dyspepsia, sleeplessness, muscular weakness, dizziness and irregularity of the bodily functions are merely the warning symptoms which tell of the approach of these more serious disorders.

Time and time again Dr. Chase's Nerve Food has proven to be the most effective creator of nerve force that medical science affords. It is not claimed that one box will cure serious and chronic disease. This great food cure is not claimed to be a miracle worker nor a cure-all, but when the system is run down and the nerves exhausted it is certain to produce beneficial results. It is bound to do so because it is composed of the most potent nerve restoratives that are to be found in all nature's realm.

EXHAUSTED AND WORN OUT.

MRS. J. HATCHER, 224 Sherbrooke street, Peterborough, Ont., and whose husband is a moulder at the Hamilton Foundry, states,—

"I had an attack of inflammatory rheumatism, which left me in a very run down state of health, and in fact my whole nervous system seemed exhausted and worn out. I could not sleep, and at times the pains in my head were almost unbearable. As a result of these symptoms, I was unable to attend to my housework, and felt miserable most of the time. On the advise of a friend I began using Dr. Chase's Nerve Food, and can say that it has proved of very great benefit to me. I am able to do my own work now, and feel stronger and healthier than I have for years. I can truthfully state that this is due to the use of Dr. Chase's Nerve Food, which I consider a great health builder."

HEADACHES.

MR. HAROLD CRANE, Sophia street, Peterborough, Ont., and who is employed in Hall's store, states,—

"I believe the close confinement of shop work was responsible for my becoming very nervous, and as a natural result I did not sleep, and at times had severe attacks of splitting headaches. I heard of the good results obtained by using Dr. Chase's Nerve Food, and decided to try it. I can now say that I am more than pleased with the results, as it has benefitted me very much. It built up my system, restored my nerves, and I am now entirely free from headaches. I have every reason to give the credit to Dr. Chase's Nerve Food."

ALL RUN DOWN.

MRS. R. WAREHAM, 267 Sherbrooke street, Peterborough, Ont., states,—

"One of my children has suffered a great deal with nervous headaches, dizziness and sleeplessness, and in fact was all run down, pale and languid. These troubles we attributed to overstudy, and confinement at school. She began using Dr. Chase's Nerve Food, and I can say that we have found this treatment exceedingly helpful. It has relieved her of headache, steadied her nerves, and built up her system wonderfully. We can see a great change in her, as the colour is returning to her face, and she is gaining in flesh and in weight."

WEAKNESS AND FAINTING SPELLS.

MRS. D. O'CONNOR, 278 SIMCOE Street, Peterborough, Ont., states,—

"My heart has given me a great deal of trouble lately. The least undue exertion affected it and brought on weakness and fainting spells. My nerves were also very unsteady, and I became so bad that I decided to try Dr. Chase's Nerve Food, which was highly recommended to me. Now I am happy to be able to say that I am completely restored to health. My nerves are strong and steady, the action of my heart regular, and the dizzy spells have ceased to trouble me."

You will search the medicinal world in vain for a more effective nerve restorer and system builder than Dr. Chase's Nerve Food. The evidences of your friends and neighbors attest this fact. Dr. Chase's Nerve Food, 50c a box; 6 boxes for $2.50; at all dealers, or Edmanson, Bates & Co., Toronto.

IF YOU VALUE GOOD HEALTH

You should at once discard Japan Tea altogether and use instead

"SALADA"

Ceylon GREEN Tea. It is absolutely pure and delicious. Sold in the same form as the famous "SALADA" black tea in sealed lead packets only at 25c and 40c per lb.

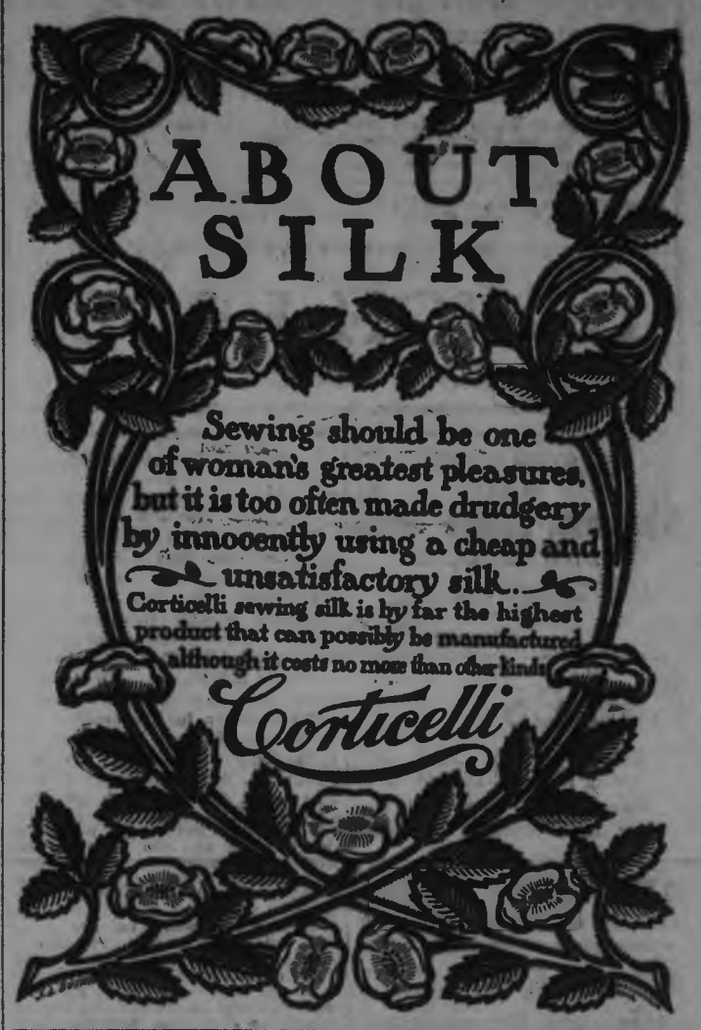
ABOUT SILK
Sewing should be one of woman's greatest pleasures, but it is too often made drudgery by innocently using a cheap and unsatisfactory silk.
Corticelli sewing silk is by far the highest product that can possibly be manufactured although it costs no more than other kinds
Corticelli

R. U. INSURED.

IF NOT, CALL AT 433 GEORGE STREET AND SECURE THE PROTECTION WHICH YOU REQUIRE IN AN INSURANCE POLICY.

OLD AND RELIABLE COMPANIES REPRESENTED

LOWEST RATES AND LIBERAL SETTLEMENTS.

1902 CALENDARS FOR EVERYBODY

DAVIS, THOMPSON & CO.

General Insurance Agency,

433 GEORGE STREET - - - - PHONE 40

An Ancient French Custom.

Anciently in many parts of France when a sale of land took place it was the custom to have twelve adult witnesses accompanied by twelve little boys, and when the price of the land was paid and its surrender took place the ears of the boys were pulled, and they were beaten severely, so that the pain thus inflicted should make an impression upon their memory, and, if required afterward, they might bear witness to the sale.

Heredity.

"What is heredity, mamma?" asked the little girl, spelling the word out through her falling tears and waiting to write down the meaning.

"It is—'m, how shall I explain it? Oh," said the mother, "something you get from your father or me."

And the small child wrote down on her paper of home lessons, "Heredity—spanking."

A DEATH "DODGER"

Chronicle all the escapes from death and put them in letters that all the world can see, and you'll find if history were written faithfully, Dr. Agnew's Cure for the Heart will hold the record for having "baulked death's rampage."

It goes to the very brink and snatches from the death Angel's grip. Gives relief in thirty minutes. It is a heart specific. A few doses relieve the most stubborn of cases, and a few bottles will turn the scale of health. It never fails to relieve. 20

Choice Confectionery

—AT—

LONG BROS.

Fancy novelties in Easter Eggs and Chickens from Japan and China, Chocolate Hens, Baskets, Animals, Birds, etc.

Special makes of Fine High-class Confections for the Easter trade.

GET YOUR BIKE READY!

Now's the time to have your wheel Cleaned and Repaired before the Spring rush begins. Bring your mounts in without delay while we have plenty of time to overhaul them. Charges moderate as usual. Compressed air free at the door.

Jas. H. Metherel

225 Hunter Street

SKIFF FOR SALE CHEAP!

One 16 foot skiff, one pair of oars, one paddle, two lazy backs, one camp stove with pipes, two good sails. Will be sold at a bargain for $10 cash. Address

JAMES NOBLE

111 Albert Street, Peterborough.

Children's Aid Society

(Incorporated by Act of Legislature, 1891)

Information requested. The information came kept strictly private.

GEORGE COCHRANE, Agent

Office—Division Court Buildings. Hours—11 to 12. Children for adoption

More Surprises for Men!

Do you skim and skip advertisements? It will pay you well to read ours. This great store never held more attractions. Right merrily the business goes on at Gough's. The clothing season was never better here.

Read the bevy of bargains in Men's Clothing; that will mean immense selling for the next three days :—

25 only Men's Dark Gray Unearable Spring Suits, double-breasted vest, all sizes, 36 to 44. Regular $6.00, special **$4.95**

30 only Men's Blue or Black single or double-breasted Suits, in all wool Cheviot, all sizes, 36 to 44. Regular $6.75, special **$4.50**

20 only Men's Brown and Dark Grey Fancy Worsted Suits. Regular $12.00, special **$10.00**

12 only Men's Raglanette Rigby Waterproof Coats, slash pockets, cuff on sleeve, all shades. Regular $12.50, special **$9.75**

More Surprises for Boys!

This is the best store in all Peterborough in which to buy Boys' Clothing. For instance, take stock of these :—

50 only Boys' Blouse Suits, Navy Blue, trimmed with black or gold braid, all sizes, 21 to 27. Regular $1.25, special **98c**

25 only Boys' 2-piece Pleated Suits, all wool tweed. Regular $2.25, sizes 22 to 28, special **$1.65**

40 only Boys' 3-piece Blue and Black Worsted Serge Suits, single or double-breasted, sizes 27 to 34. Regular $5.00, special **$3.90**

A Lacrosse Stick given away with every Boys' Suit.

GOUGH BROS.

TULLY & MERRELL, Managers.

EASTER TERM
AT THE
Peterborough Business College
TUESDAY, APRIL 1st.

A good time to enter either the Commercial or Shorthand Department.

WM. PRINGLE,
PRINCIPAL.

Ladies

Before ordering your new Spring Hats call and have your hair arranged to suit the new hat. Latest styles in Combs and Hair Ornament just in.

MRS. JAS. BYRNE
Ladies' Hair Works, - - - 424 George St

Daily Examiner.

TUESDAY, APRIL 15, 1902.

High-Class Wall Papers.

In wall papers we show only such designs as are peculiarly suitable for walls and ceilings. Some rooms we have seen covered with a material which in design and texture would look better on a chair. In bedroom and parlour papers we show carefully selected designs at prices which have not been equalled here before. A. H. Stratton & Co.

Great Sale of Groceries.

Having purchased the stock of groceries, provisions, etc., of H. F. Kidd, 353 George street, at a fraction on the dollar, I will commence a great sacrifice sale of the entire stock, on Saturday morning, April 12th. The stock is all practically new, clean and fresh, Mr. Kidd having been in business only a short time. Housekeepers will have a rare opportunity of buying their regular household supplies much below regular prices. Everything must be sold. Come early Saturday morning. E. F. Mason & Co. dwtf

St. Luke's Girls' Guild.

The members of St. Luke's Girls' Guild have secured the opera house for one of their popular entertainments, to be held on Monday evening, April 21st. Two pleasing numbers of the programme will be "The Old Maids' Convention," and "The Day Before the Wedding,"—the former being given at the urgent request of many who were unable to see it when given some months ago. Both pieces are "winners," and those wishing an enjoyable evening should keep this date open and secure their seats early. Plan of hall now open at Ormond & Walsh's. Tickets 15c, reserved seats 25c.

"Side-Tracked."

Sidetracked is a production that has few duplicates as a laugh provoker, possessing, as it does, many characteristics that compel all to enjoy it, the quality of its story, and the opportunity it affords for good, clear fun and wholesome amusement. The selection of this season's company was made by Mr. Scammon with especial reference to the individual ability of each member to correctly portray the rule to which they would be alloted. As a result, the collective performance of the company has been pronounced the most satisfactory seen with any comedy this season. "Side-Tracked," may be anticipated to prove one of the "real" shows of the season. Advance sale at Ormond & prove one of the "real" showg o fthe

NEWS NUGGETS.

—The Mother's Meeting will be held to-morrow afternoon at 2.30 o'clock, in connection with St. Luke's church. Evening prayer and Bible lesson and choir practice at 8.

—Miss Wall has removed her dress making establishment from over Mr. Jas. Lynch's drug store to the apartments over Mr. F. J. R. Mitchell's grocery.

—The brigade was called out at about 11 o'clock last night to a small blaze at the lock works. It was not found necessary to turn on the water, as only slight damage was done before the fire was extinguished.

—Mr. T. J. Parker's Bicycle and Repair Shop at the corner of Hunter and Queen street, is again in full swing. All orders promptly and satisfactorily attended to. A full stock of new and second hand wheels on hand. 30d61

ALL SAINTS' VESTRY.

The Adjourned Meeting was Held Last Evening.

The adjourned vestry meeting of All Saint's was held last night. Rev. W. L. Armitage occupying the chair. Mr. James Edgar read the audited statement of the finances, which showed the total receipts for the year to have been $1,896.44, and the expenditure $157.95 less. The total receipts from all sources were $2,549.63.

The sidesmen for the ensuing year are Messrs. E. Good, W. Brundrette, T. H. Hooper, Chas. Akey, Jas. Mulholland, R. W. McFadden, G. T. Dryland and R. N. Jones, with the wardens, Jas. Edgar and W. H. Dayman. The Advisory Board will consist of the wardens and the past wardens with power to add to their number.

The reports of the various Societies were then read, and showed progressive work and active interest. Each report showed a balance on the right side of the ledger. The Sunday School has increased so that a number of classes have to be accommodated in the church. The income was some $233 and the attendance has increased to over two hundred. Various minor matters were then discussed, after which Rev. Mr. Armitage gave his adddress on the work of the parish. He pointed out the opportunities afforded the congregation to do a magnificent work for the Master. There has been an increase of twelve families and twenty-three individuals not identified with any resident families. With the present standing of the people there could be no reason why great increase could not be made in the finances. The various organizations were doing good work. Mr. Armitage here paid a tribute to the work of Mr. James Bell, who had been secretary-treasurer of the Sunday school, and expressed general regret at his retirement. Mr. W. Bullen had taken up that work and already showed his capability.

A number of the dangers to the church's progress were then pointed out, and a strong appeal made for increased devotion and faithfulness to the various works and services. The address was listened to with great interest, and a profitable insight into what may be done, was gained.

Votes of thanks were tendered to Mr. F. E. Bell for his splendid work as bookkeeper; to Messrs. R. J. Wolstenholm and A. Kennedy; to Mr. Jackson for work on the organ; to Miss Roy and Mrs. May, for the work on church drapes, and to the choir and organist.

The meeting was very largely attended and keen interest taken throughout.

THE SAINTS FRATERNIZE.

St. Andrew's Young Men's Guild Entertained by the Young Men of St. Luke's.

About twenty-five members of St. Andrew's Young Men's Guild, accompanied by their pastor, enjoyed the hospitality of the Men's Guild of St. Luke's church last night. It was a return visit, St. Andrew's young men having played the part of hosts some few months ago. The meeting proved both pleasant and profitable. Mr. J. J. Turner, Jr., was chairman. An informal programme was rendered ranging from the sublime to the ridiculous. Mr. R. B. Rogers, superintending engineer of the Trent Valley Canal, gave a short illustrated talk on the mode of operation of the hydraulic lift-lock.

Refreshments were served in the Sunday School room by the Young Ladies' Guild. The toast list brought forth some very appropriate speeches by the young gentlemen present.

SPORTING PASTIMES.

LACROSSE.

The Vaticans will meet at the Oriental Hotel this evening and reorganize for the season. The Vaticans number amongst their players a lot of good stick handlers and hard checks, and under good management they can give the citizens some good lacrosse this season.

All who are interested in a revival of lacrosse in Peterborough are urged to attend to-night's meeting at 8 o'clock.

There will be a practice of the Y. M.C.A. Lacrosse Club at 6.30 o'clock to-morrow night.

PETERBOROUGH'S YOUNG MEN

Who Will Fight the Boers in South Africa.

THEY ENLISTED TO-DAY.

Mr. H. M. Morden, J. C. Strickland and V. E. LeBar, Amongst the Number—Leave in a Day or Two.

J. C. Strickland, Lakefield.
James A. Crossland, 57th Regiment. Peterborough.
V. E. LeBar, 57th Regiment, Peterborough.
A. J. Kemp, 57th Regiment, Peterborough.
H. M. Morden, 57th Regiment, Peterborough.
Frank Hughes, 14th Durham Field Battery.
Vance Wilson, 14th Durham Field Battery.
James Judd, 14th Durham Field Battery.

Lt.-Col. David Sutton, of the 3rd Prince of Wales Canadian Dragoons, is in town to-day superintending the enlisting of recruits for the 4th, 5th and 6th Canadian contingents to South Africa. He is assisted by Surgeon-Major Young also of the 3rd Dragoons.

There was no trouble in securing recruits. In fact there was just as much enthusiasm displayed by the young men of the community as at any time during the periods of enlistment in Peterborough. The class of men offering, too, was good, and included several who are prominently known in the community.

The martial spirit which has spread rampant amongst the young men of the town of late found a willing victim in the person of Mr. H. M. Morden, of the local branch of the Canadian Bank of Commerce, and when Lt.-Col. Sutton was ready to receive applications this morning, "Mack" was amongst the first to offer himself for the service of his country. He found no trouble in passing the required examination, and it will be only a few months hence until his characteristic humour will tend to cheer the hearts of the Canadian volunteers on the sunny veldt of South Africa.

Another excellent sample of young Canadian manhood, is Mr. John C. Strickland of Lakefield, who has enlisted in the ranks. Mr. Strickland is well known to the people of Peterborough and Lakefield and has spent several years in the Yukon District.

Sergt. V. LeBar requires no introduction to the people of Peterborough. He has served in South Africa before and has been resting quietly at home for the past five weeks. There was a time when Sergt. LeBar thought he was through with soldiering, but the temptation to go out and fight the Boers in their guerilla campaign was evidently too strong to withstand.

The work of enlisting will continue to-morrow and the Peterborough boys will leave almost immediately for Halifax, where they will be mobilized.

The above is the list of those who have been accepted up to noon to-day.

FOUL PLAY SUSPECTED.

Lumberjack Thought to Have Been Poisoned and Robbed.

The Winnebago City Press News of April 9th, publishes the following particulars concerning the death of Eugene McGlauchlan, concerning whose relatives inquiry was made in the Examiner a few days ago,—

Bemidji, Minn., April 8th.—An inquest and autopsy were held yesterday over the remains of Eugene McGlauchlan, a lumberjack. He was picked up insensible Saturday and died suddenly at the hospital. It is hinted that he was poisoned and robbed in a house. The stomach will be sent to the state laboratory to be analyzed. Eugene was a homesteader near Guthrie, Minn. He was unmarried and 43 years old.

THE GREATEST YET!

We have just received from the mill fifty pieces of tweed, guaranteed all wool and well assorted in patterns. Will be sold this week only at 30 cents a yard. These Goods are considered cheap at 50c. Now is the time to buy if you wish to participate in genuine bargains. Just the thing for men and boys' suits or pantings. Come early for best choice.

H. LeBRUN & CO.

PERSONALS.

Mr. John Crane, Manager of the local branch of the Ontario Bank, returned this morning from a business trip to Montreal.

Mrs. R. Harrison, Water street, left town to-day for Lucknow, to visit her brother, Mr. F. E. Finlay, who is very low from an attack of pneumonia.

Mr. Walter H. Collins, formerly of the local staff of the Canadian Bank of Commerce and now of the New York City branch of that institution, was in town to-day renewing old acquaintances. He has been spending several weeks holidays at his old home in Millbrook.

CHOICE CORNED BEEF.

We make a specialty of CORNED BEEF. The THICK PLATE RIBS of our CHOICEST STEERS and HEIFERS are taken fresh, boned, rolled and cured in the most appetizing manner. We have been very highly complimented by many of our customers on the flavour and quality of these meats. The public are invited to try them.

ALL MEAT — NO BONE, per lb., 10 cents.

KENNEDY'S MEAT MARKET.
'Phone 275.

GUNPOWDER EXPLOSION.

A Bridgenorth Boy may Lose his Eyesight as the Result.

Blake Cullen, the ten-year-old son of Mr. Thos. Cullen, of Bridgenorth, is suffering from the effect of an accident which befel him, yesterday, and as the result of which he may possibly lose his eyesight.

It appears that the boy was playing about in Miss M. Mann's yard and came across a bottle of gunpowder which she had thrown out. He poured a little of the powder out on the grounnd and put a match to it, but neglected to place the bottle at a safe distance and consequently the entire amount of powder exploded in a blinding flash, singeing off the lad's eyebrows, lashes and hair, and it is feared injuring his eyesight. He is under the care of Dr. Morgan.

Of Miss Maclachlan's appearance in Montreal, where she carried the city by storm, and hundred could not gain admittance to hear her, the following is taken from the Gazette report; "In reply to a most enthusiastic recall, Miss Maclachlan appeared and sang 'Home Sweet Home.' She gave its familiar strains with the most exquisite feeling and held her audience spell bound. As the last notes faded away for a moment or two the great hall remained silent and motionless before the applause broke out once more.

Miss Jessie N. Maclachlan, Scottish Prima Donna.
Mr. Donald C. McGregor, Baritone.
Mr. Robt. Buchanan, Jr., Pianist. and Musician.
Plan at Ormond & Walsh's drug store.

Is Your Piano in Tune?

The change of season affects pianos as well as everything else. Mr. Geo. Gumpricht, practical piano maker and tuner, with twenty-eight years' experience, attends to all orders left at Mr. H. S. Macdonald's drug store.

CANADIAN ...OR... AMERICAN

If you want either Canadian or American Shoes, I have them.

I do not confine my stock to any one maker, but select the choicest and most popular lasts from both Canadian and U.S. manufacturers.

If you want George E. Slater's "Invectus" make or the Boston "Queen Quality," they're here for you. New Shoes constantly arriving.

J. T. STENSON

Agency for Waterman's "Ideal Fountain Pen.

PETERBOROUGH BOOKSTORE

Agency for Butterick's Patterns. The Best

APRIL 12, 1902.

A Carriage For "His Majesty, The Baby."

But not only for "His Majesty," as Kipling calls him, but for Her Majesty, too. These are a rare lot of bright new Carriages just from the makers. The shapes are new, the designs are elaborate and the construction the best.

THESE FINE TURN-OUTS FOR BABY

don't need to cost you much either—for, from the least expensive go-cart to the most elaborate carriage, they are marked specially low.

We have them at all prices:—

Carriages, $5.00 to $25.
Go-Carts, $3.00 to $12.

Don't wait until the doctor orders it. With the smiling spring days come the emancipation of the ruler of the household.

A. H. STRATTON & CO.

The Peterborough Bookstore.

MOTH BAGS!

Furs of all kinds and woollen goods of every description kept perfectly free from moths when put away in these bags, which are made of fibre chamois made from spruce wood.

Guaranteed Perfectly Moth Proof.

A good brass coat hanger goes with each bag. Prices—**25c, 50c, 60c** and **70c** according to size.

WILLIAM MADILL

Oak Hall Drug Store, Corner George and Murray Streets.

RICHARD HALL & SON

PETERBOROUGH'S MODERN STORE.

THE WONDERFUL APOLLO

Delighted crowds have visited our store during the last two days, and seen this wonderful instrument. Any person, even a mere child having no idea of music, can play the most difficult selection of MUSIC equal to an artist. Have you seen it? If you have not, come on Wednesday afternoon. It will be your last opportunity. If you have seen it, come again on Wednesday afternoon. We will have another surprise for you—another instrument this time—a grand organ effect—

THE ORPHEUS ORCHESTRIAN.

Mr. C. H. Vance, of Chicago, sole representative for Canada, will give a combined **PIANO and ORGAN RECITAL** on Wednesday, 16th April, at 3 o'clock when the following excellent programme will be rendered :—

PART I—Selections on the Apollo.

1. Invitation to the Dance ..... Weber
2. Poet and Peasant ..... Suppi
3. Trovatore, Anvil Chorus ..... Verdi
4. Ben Buxton (Two Step) ..... C. L. Barnhouse
5. Janet Waltzes ..... A. R. Zeta
6. C. G. V. March ..... W. G. Vottler
7. Josephine and Popularity ..... Stromberg

PART II—Selections on the Orpheus Orchestrian.

8. Delores Waltzes ..... Waldtenfel
9. Holy City ..... Stephen Adams
10. Carman (Toreador Song) ..... George Bizet
11. Dying Poet ..... Goltschalk
12. When Knighthood was in Flower ..... Gustin
13. Auf Weidersehn Waltz ..... G. H. Bailey

(The Stanley Piano will be Used.)

After the performance either Mr. Vance or Mr. Stanley, of this city, will be pleased to give any information relative to the instruments.

RICHARD HALL & SON DIRECT IMPORTERS. 130, 132, 134 SIMCOE STREET

THE STORE THAT NEVER DISAPPOINTS

Cressman

NO DULL DAYS HERE! OUR PRICES TALK!

5c	Good Cretonnes, bright colourings, catchy designs.	5c
98c	Ruffetux—the new material for Ladies' Waists, in six new colourings, very pretty and serviceable.	98c
50c	2 Pieces Full Bleach Table Linen, 60 inches wide, fine Irish weave, very desirable patterns, 30 per cent below value.	50c
25c	300 Print Shirt Waists for ladies, made in New York, neat colourings and designs—very cheap at the price.	25c
7 1-2c	1,000 YARDS of fine qualities Coloured Sateens—a clearing lot purchased at less than half price, worth originally 12 1-2 to 15c, while they last, 7 1-2c per yd.	7 1-2c
$1.48	30 more of those Black Lustre Skirts for ladies, good quality goods, well lined, well bound. Nothing the matter but the price,	$1.48
14c	DRESS GOODS EXTRA 800 Yards good serviceable Dress Goods, suitable for children's dresses, etc., plain and fancy effects, worth up to 35c, bought at very low prices and on sale at Only 14c per Yd.	14c
25c to $10.00	800 PAIRS New Lace Curtains, direct from old country makers. No middle profit to pay. Many special lines.	25c to $10.00
10c	Amoskeag Ginghams, in plaids and checks, suitable for children's wear.	10c
25c to $2.50	BLACK DRESS GOODS Perhaps there's not so attractive a Black Dress Goods stock in town as ours. Department is lighted with luxfer prisms, making choosing easy.	25c to $2.50

THIS IS AN ALL ROUND DRY GOODS STORE

BUT our Millinery Department is certainly monopolizing a great deal of attention. We have still further added to our staff by an extra trimmer from the city. We show new ideas and goods almost daily. Your millinery order is safe in the hands of our artists.

Try our Millinery Dept

LADIES' READY-TO-PUT-ON CLOTHING.

We have planned a big selling week in this department.

SPECIAL PRICES on BLOUSES, SKIRTS, SUITS, WRAPPERS, WHITEWEAR, etc. We show the very newest ideas, and at

Special Low Prices

The exceptionally low prices on new Goods in most cases mean a loss somewhere, but it is back of us. Some of the lines would be cheap at double the figure asked. Every item as advertised here for your inspection and criticism.

Cressman

385 GEORGE STREET. 'PHONE 171.

MEN'S DRESS SHIRTS

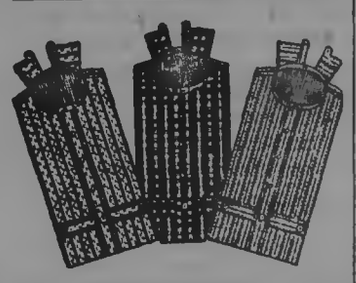

We are showing an exceedingly nice assortment of Men's Dress Shirts, in Grey, Blue, Ox Blood and all the newest effects, at

50c, 75c, $1.00, $1.25, etc., etc.

All the latest TIES and COLLARS always kept in Stock.

PORT HOPE KNITTING WORKS

Telephone 330.

PETERBOROUGH'S SEED STORE

Now in full blast. Immense stock of Choice Fresh Seeds just opened up. This is our business—Seeds, Seeds! Know all about Seeds—it has been our duty for the last quarter of a century. See that your Seeds come from our stores, then freshness and purity may be relied upon.

A Complete Stock of Field, Garden and Flower Seeds. Plants of all kinds grown on the premises. Flowers and Floral Designs arranged while you wait.

MASON'S

Seed and Plant Houses

Corner of Water and Brock Streets. And the New Branch Store, No. 345½ George Street, Peterborough.

AN INTERVIEW WITH THE LEADING MEAT MERCHANTS

Is Their to be a Famine in Beef.

The High Price of Cattle Causing Apprehension Among the Butchers.

From information which has been gleaned from the local dealers in meat it would appear that the scarcity and high price of cattle is becoming a serious matter. The market quotations have been gradually climbing higher and higher, and it is feared the highest has not yet been reached. There are a number of causes which have contributed to this result, as will be seen by the interviews which an Examiner representative has had with a number of the leading meat merchants in town.

Goselin Bros., of George street, state that the great scarcity of beef at present is caused by the farmers killing off so many of their cattle during the winter. Owing to the high price of feed, every head that could be spared was slaughtered. With peas selling at 90c. a bushel and hay at $10 and $12 per ton, it paid the farmer better to kill than to winter his stock. Goselin Bros. also state that many of the samples of beef brought to the market this winter were of an inferior quality. In fact some of the beef shown was not worth more than a cent a pound. Another cause of the scarcity of cattle was the keen demand from the city centres for good beef. Toronto butchers were offering as high as 12 1-2 cents per pound for all the hind quarters they could buy.

Mr. Alex. Gordon, in the Market Arcade, said he found prices very high in the country for all kinds of cattle, good cattle, especially. There have been so many stockers going out of the country, and nearly all our young cattle, calves, young heifers and steers, are being taken to the northwest by settlers and stock dealers. Few farmers have been feeding stock this winter, as feed was so dear, particularly peas, oats, chop, and barley. He had to pay a very high price for the beef cattle he bought, and do a good deal of long distance travelling as well. He was afraid that prices would go higher still.

Mr. John Mervin, on the corner of Hunter and Aylmer streets, said the principal reason for the scarcity of cattle just now was that the farmers had made up their minds last winthat they would sooner sell their grain than feed their cattle. The foreign market called for all the Canadian cattle obtainible, and offered higher prices than we could afford to pay. Young cattle were being shipped out by settlers going to the Northwest, and by stockmen, and local buyers were having a hard job and a long road to go to get what they needed. Mr. Mervin understood that as high as 15 cents per pound was being offered by Toronto butchers for hindquarters. In former seasons 3 1-2 and 4 cents was the usual price asked for cattle, but this season it had gone up to 5 1-2 and 6c.

Mr. H. P. Kennedy, the well known stock buyer, who does a large business in shipping cattle, said the present scarcity did not originate here at all. The same state of affairs exists in England and the United States. One of the causes of the present situation was the failure of the corn crop on the American side. The price of that important article of feed is now nearly twice as high as it was in former seasons. Coarse grain of all kinds in the Canadian markets are very much higher than they have been for a number of years past. Then again, the extremely low freight rates on ocean steamships during the fall and winter enabled cattle exporters to take advantage of the situation. The consequence was that large shipments of our choicest Canadian cattle were taken to the English markets during January and February of this year—thus shortening the reserve supply of cattle which local buyers usually depended upon in former years that were wintered and fed for the May and June markets. The high price of our grain last fall led farmers to conclude that they could make more money out of selling their grain than in feeding it to their stock, and the result was that they sacrificed their cattle in order to realize on their grain. "American buyers, too," have been making large shipments of our best cattle for export purposes, as the scarcity across the boarder is even greater than here. The fact is that with prices higher in the English market than they have been for years, and with a decided shortage in American and Canadian markets, every well fed bullock will be snapped up at good prices, and the local men will have to pay the stiffest prices in years to keep supplied. "I have been anticipating this thing," said Mr. Kennedy, "for some time past, and in order to protect my interests, have been quietly looking ahead and providing for emergences, and have stock enough on hand to last me some months, though prices paid in most cases for May and June are exceptionally high." Mr. Kennedy stated that the present ruling quotations in the market, for extra choice steers and heifers was from 5 to 5 1-2 and occasionally even 6c. per pound, live weight. In answer to a question, Mr. Kennedy volunteered the information that "the beef of a good bullock costing, say, 5 1-2 c. per pound live weight, will cost nearly 10c. per pound when dressed. But as fully one-third of the whole carcass has to be sold as roughmeat, at from 2c. to 6c. per pound, you can figure for yourself what the other two-thirds of prime cuts has to be sold for in order to get a profit."

Mr. Kennedy states that the farmers might even yet relieve the local scarcity materially, and add to their own profit by feeding the cattle they were intending to fatten on the grass, on grain for the next two months.

Mr. W. J. Howden, corner of George and Brock streets, never knew cattle to be so scarce and so dear since he has been doing business for himself. He remembered hearing his father say that he had to pay 6c., live weight, for cattle many years ago, but that was on a special Easter occasion, when the local competition on such occasions was a good deal more lively than it was in these later years. He understood that the Americans had come over this winter and bought up our distillery fed cattle and took them to the other side. Besides, he knew that very few of our farmers had wintered their cattle on account of the high price of feed. "It looks as if there might be a famine in beef this summer," said Mr. Howden. "I have heard, too, that a well-known cattle dealer in North Monaghan got as high as 6c. for his cattle last Saturday. If the farmers don't start in now to feed their cattle for the June market, I don't know where the beef is to come from."

RESERVE YOUR SEATS.

The plan for the Jessie N. Maclachlan concert will be open to-morrow afternoon at two o'clock. Be in time to secure a good seat. Positively no tickets marked until that hour. Reserved Seats 50c—a limited number of seats in the raise reserved at 75c. Plan at Ormond & Walsh's Drug Store.

Wood and Coal.

Egg, stove, nut and steaming coal. Any kind of wood, any way you want it. R. HICKS & CO., formerly Rathbun's, Bethune street, corner Murray. 'Phone 48.

NEW HATS

For Spring, 1902.

WM. LECH & SONS

Hatters and Furriers, 413 George Street.

NEED OF ATHLETIC GROUNDS.

The Sub-Committee of the Lacrosse Club, Reports.

No Team in C. L. A. This Year for Want of Grounds—A Town League to be Formed for the Present.

An important meeting of the executive of the Peterborough Lacrosse Club was held in the Y.M.C.A. last night, the President, Mr. R. F. McWilliams in the chair.

The chief object of the meeting was to receive and act upon the report of the sub-committee that was appointed some time ago to inquire into the matter of obtaining suitable grounds. The Sub-committee consisted of Messrs. R. F. McWilliams, J. J. Howden, and Wm. Rudkins. Their report was in effect that they had failed to secure grounds. It had been thought that arrangements might have been made with the owners of Riverside Park, whereby these grounds might be leased for the present season, with an option to purchase at a reasonable figure later on.

Riverside Park is owned partly by the Calcutt Brewing and Malting Co., and partly by the Mark Burnham estate, represented by Mr. E. A. Peck. These grounds, which have in days gone by seen some historic struggles, have seen the old Riverside team lower the honours of visiting aggregations, to the delight of thousands of spectators, and that have been the resort of hundreds of townspeople, drawn together by many varieties of contests, are now in an almost untenantable condition, as the result of having lain idle for many years. To place them in any sort of shape for lacrosse or any other line of athletics, would cost at least several hundred dollars. This amount would have to be raised, of course, by the Club, or the athletic association that would undertake to occupy the grounds. The Lacrosse Club felt that it would be anything but a judicious move to spend this amount or even a much smaller amount in putting the Park in condition, unless, as before stated, they had assurances from the owners thereof that they could assume the full ownership at the close of the season at a reasonable price. The Lacrosse Club Executive Sub-committee thought further that should there be a probability of the grounds being taken over, they would have the co-operation of the Rugby Club, the Cricket Club, the Baseball Club, and all other such organizations that are in need of suitable homes. In short, the ultimate desire of the promoters of the scheme was that an athletic association should be formed, which would conduct the management of the Park, and should have erected thereon suitable dressing rooms, grand stands, club house, etc.

It looks as if all this is in vain. While the Calcutt Company offered their portion of the Park at a figure somewhat reasonable, still, it is said that the amount asked by the Burnham estate was too high for the Sub-committee to look at with any degree of hopefulness. No grounds are available excepting the Nicholls oval, and lack of a grand stand, dressing rooms, and proper means of collecting a gate, make it almost impossible to place a town the C. L. A., for the present season at the least.

The Executive accepted the report of the Sub-committee, and recommended that it was impossible to carry on a team in the C. L. A., this season. The management will now devote their efforts towards the formation of a Town League, for which there are several clubs available, such as the T. A. S., Y. M. C. A., Vaticans and Young Peterborough's. A trophy or set of medals will likely be offered for competition.

The severe set back lacrosse has received in Peterborough this summer, through lack of athletic grounds, should be carefully considered by the people of the town, and should be an inspiration for the citizens to unite in their effort to place at the disposal of the town an athletic ground, that would be in keeping with the successful records of the various athletic organizations. Rugby, Baseball and Lacrosse are all handicapped by reason of their being no grounds with proper means of collecting a gate, no grand stand for the accommodation of the spectators, and no dressing rooms for the accommodation of the players. How long shall such a state of affairs continue in a progressive, wide-awake town like Peterborough?

THE BEEHIVE

"WHATEVER WE DO, WE DO IT WELL"

WASH SKIRTS!

This week we draw attention to our Wash Skirts, in White. We have all the latest styles and fabrics.

We have a Beautiful Skirt made from fine India lawn, with fine French val insertion in the seams, three narrow ruffles trimmed with French val. lace..... $5.00

Best quality Victoria Lawn, latest cut, five gores, three narrow ruffles, trimmed with valenciennes lace, very dainty in every detail..... $4.00

Something that will appeal to you on sight, made of white duck, insertion in three seams and two rows of insertion, Vandyke effect..... $3.50

Another quality made from best quality of white duck, three groups of tuck and graduated flare, giving a very smart tailor-made appearance, splendid value..... $2.25

Also numerous in white duck and pique at.....$1.50 and $1.75

Also a nice assortment of Linen Skirts, trimmed with shaped flounces at prices that will appeal to you.

TRY ONE OF OUR DRESS PATTERNS AT 15c.

TELEPHONE NO. 330.

Charming Creations —IN— Spring Hats.

Our exhibition of the Choicest Parisian and American Creations, and the productions of our own workrooms, is a continued success. Handsome Trimmed Hats, Stylish Untrimmed Hats, English and American Sailor Hats, Fancy Neckwear, Spring Gloves, Newest Veilings, Lace, Flowers, and Foliage, etc., etc.

MISS DELANEY.

THERE ARE MANY REASONS

Why Henry & Co. are able to hold the continuous custom of Peterborough's best people.

The highest grade of Family Groceries, Wines, Ales, etc., at the closest prices, is one reason.

Courteous treatment—perfect cleanliness and order—conscientious effort to give customers precisely what they ask for, are other reasons.

A little Good Ale or Porter is as good a spring tonic as anyone could take. If we didn't keep it Good we wouldn't sell it.

HENRY & CO.

Family Grocers and Wine Merchants, Opposite the Opera House, George Street.

BIRTH.

PETRIE.—At 3303 Papin street, St. Louis, Mo., on Saturday, March 29th, the wife of R. A. Petrie, of a daughter.

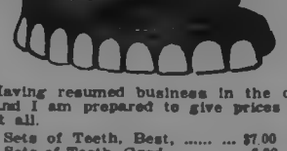

Having resumed business in the old stand I am prepared to give prices to suit all.

Sets of Teeth, Best, ...	$7.00
Sets of Teeth, Good, ...	6.00
Gold Crowns, 22k.	5.00
Silver Fittings, ...	50
Gold Fillings, ...	1.00 up.
Extracting, painless, ...	.25

WILL S. HALL, L.D.S., D.D.S.

Rooms 2 and 3 Over China Hall.

Office Hours—8 a.m.—6 p.m. 7—9 p.m.

Bradburn's Opera House. One Night Only.

THURSDAY, APRIL 17TH, 1902

A. Q. SCAMMON'S CO.

In the great laugh provoking success

"SIDE-TRACKED"

Illustrating the comic side of life on the rail.

A comedy with Thrilling Situations, Startling Sensational Effects, and Special Scenic Accessories, including a company of Clever Specialty Performers, presenting the latest catchy music, songs, duets, trios, Medleys, Dances and extra features, creating fun fast and furious from start to finish.

Prices 25c, 35c, and 50c. Reserved seats on sale in advance at Ormond & Walsh's Drug Store. 5d35.

Pure Maple Syrup

—We have received a small —quantity of Pure Maple —Syrup from Quebec, which —is guaranteed free from —adulteration.

30c per Quart

E. F. MASON & CO.

GROCERS,

429 and 431 George St., Peterborough

NOTICE.

The undersigned wishes to notify the public against cashing a note drawn by Charles Scriver to James Healy for $60.00, made April 5th, 1902, as it is worthless. Charles Scriver, Peterborough. 5d37.

That Whoop!

Have you had it in your house? It's cough and cough and cough, and then that terrible whoop! Don't upset the stomach more by giving nauseous medicine. Just let the child breathe in the soothing vapor of Vapo-Cresolene. It goes right to the spot that's diseased. Relief is immediate, and in a very few days the cure is complete. You can't say the same of any other treatment. For asthma, catarrh, and colds it's equally good. 14

Vapo-Cresolene is sold by druggists everywhere. The Vaporizer and Lamp, which should last a lifetime, and a bottle of Cresolene complete, $1.50; extra supplies of Cresolene 25 cents and 50 cents. Illustrated booklet containing physicians' testimonials free upon request. VAPO-CRESOLENE CO., 180 Fulton St., New York, U.S.A.

Recommended and sold in Peterborough by H. H. Edmison, druggist.

STYLISH BOOTS!

For the most stylish and up-to-date Boot in town, look at the display in Kylie's window. Best Canadian and American makes.

Ladies' Boots 99c up to $4.00.

Men's Boots, 75c up to $6.00.

Order your Spring Footwear from us. You will be pleased with it. Custom work and repairing.

KYLIE'S

CITY SHOE STORE

180 Hunter Street, next Mitchell's Grocery Store.

RAILWAY TIME TABLE.

Canadian Pacific.

East	Arrive	Depart
Norwood, Havelock, Ottawa Montreal	4.45 p.m.	11.36 a.m.
Indian River, Norwood, Havelock	7.13 a.m.	7.20 p.m.
Norwood, Havelock, Kingston, Ottawa, Montreal, Portland, Boston	5.15 a.m.	12.33 a.m.
West		
Toronto, London, Detroit, Chicago	11.36 a.m.	5.15 a.m
Toronto and intermediate	7.20 p.m.	7.12 a.m
Toronto, London, Detroit, Chicago	12.33 a.m.	4.45 p.m
Toronto, North Bay, Port Arthur, North West	11.36 a.m.	4.45 p.m.

Grand Trunk.

Lindsay, Midland, North Bay, Toronto	11.37 a.m.	8.20 a.m.
London, Detroit, Chicago	9.00 p.m.	5.30 p.m.
Port Hope, Rochester, Cobourg, Belleville, Kingston, Brockville and Montreal. Bowmanville, Oshawa, Toronto and west	5.28 p.m.	11.40 a.m
Port Hope, Cobourg, Trenton, Napanee, Kingston, Brockville, Montreal	8.15 a.m.	9.10 p.m
Hastings, Campbellford, Madoc	8.10 a.m.	8.30 a.m.
Belleville, Napanee, Kingston, Montreal	9.05 p.m.	2.00 p.m
Lakefield local	9.35 a.m.	8.25 a.m
Lakefield local	4.30 p.m.	1.30 p.m
Lindsay local	7.30 a.m.	9.15p.m

CANADIAN PACIFIC

$64.70

PETERBOROUGH

—TO—

LOS ANGELES, SAN FRANCISCO, Cal.

AND RETURN

Going and returning via direct U.S. lines

$72.25

Going via Detroit and direct U.S. lines and returning via Vancouver and Canadian Pacific.

For Federation of Women's Club at Los Angeles, Cal., May 1st to 8th, 1902. Tickets good going April 19th to 26th, good for return until June 25th, 1902.

COLONIST SPECIAL TRAINS to the CANADIAN NORTHWEST

for settlers and their effects will leave Toronto at 9 p.m. every TUESDAY during MARCH and APRIL. Write for copy of Settlers' Guide to your nearest Canadian Pacific Railway Agent, or to

A. H. NOTMAN, Asst. Gen. Pass. Agt., Toronto.

GRAND TRUNK RAILWAY SYSTEM

SPECIAL COLONIST EXCURSIONS

DURING APRIL 1902, TO

California, Washington, British Columbia, Oregon, Utah, Idaho, Colorado, Minnesota, North and South Dakota

Tickets. Through fast trains daily, close connections. Tickets limited to continuous passage in each direction. For further particulars, apply to

W. BUNTON, Up-town Agent.

M. C. DICKSON, District Passenger Agt.

LUMBER

And building material of all kinds. SHINGLES, SCANTLING, JOIST, BILL STUFF, TIES, etc

BOXES AND BOX SHOOKS

of all kinds supplied to order.

A. McDONALD,

Telephone 167.

Point St. Charles Mill, Peterborough.

Ontario Bank

PETERBOROUGH.

Special attention to the collection of Sale Notes.

Interest allowed on deposits.

CHAS. McGILL, General Manager, JOHN CRANE, Manager.

FOR SALE.

$1200.00 will buy a Two Storey Brick House, in good locality. Terms to suit purchaser. Apply to

H. O. STABLER, 804 George St.

CORN DUTIES AGAIN

Six Cents a Hundred on Wheat and Ten Cents on Flour

THE BRITISH BUDGET FOR 1902

Sir Michael Hicks-Beach Makes His Annual Statement in the British House of Commons—One Penny Added to the Income Tax—Still Ready For War—The Grain Tax Sustained.

London, April 15.—The Chancellor of the Exchequer, Sir Michael Hicks-Beach, rose in the House of Commons at 4.25 p.m. yesterday to make the budget statement. He declared the past year had not been exceptionally prosperous, but there was nothing to depress the country. In spite of the fact that thousands of workmen had been removed from productive labor by the war, the revenue figures show no diminution of business at home, while there was a satisfactory increase of foreign trade, and there was no reason for thinking that there had been any falling off of the consuming power of the people.

There had been a heavy slump in the receipts of tobacco, spirits and beer; but there was a great increase in the consumption of tea and cocoa. The decrease in the receipts from spirits and tobacco was due to the forestalment of the duty during the previous year. He was in the exceptional position for a Chancellor of the Exchequer, holding office during a severe war, that for two years past the revenue had exceeded his anticipations, the last year by £543,000, when his total deficit, including the war expenditure of £72,102,000 for South Africa and China, was £52,544,000.

Proceeding to deal with the receipts of last year in detail, Sir Michael Hicks-Beach said the sugar tax was most successful. It brought in £8,500,000 against his estimate of £5,100,000. The export duty on coal produced £1,314,000, which was also above the estimate, while the prophets of evil were so far from being justified that the exports were higher than in the case of any year, except the record year of 1899. It would be difficult to convince him that the tax should be repealed.

Passing to the wine duties, which it had been suggested to him should be increased, the Chancellor said the receipts from wine had diminished by £38,000. He thought it absolutely impossible to obtain more revenue from that source.

The tobacco receipts had fallen off. Tobacco was not a growing trade, and, therefore, the trade was not increasing. He expected a better yield, however, this year, as he would not again have to cope with a forestalment of duty.

The death duties had produced £18,898,000.

There had been a material decrease in the consumption of beer. He had seen it set forth that the brewers were covering the higher duty by decreasing the gravity of their beer. Possibly the customers had not fully appreciated the diluted article.

Though the death duties were a useful life buoy to the Chancellor of the Exchequer, the real ship which bore him safely through the stormy seas of national finance was the income tax, which last year yielded £34,800,000, or £1,000,000 above the estimate. This fact led him to hope that, though the tax was a heavy burden in some cases, the instances were not quite so numerous as many people believed.

The account of the national debt was not so satisfactory. It now stood at £747,806,000, the funded debt now showing an increase of £58,000,000.

The statement of the revenue and expenditure showed a total ordinary expenditure for 1902-03, estimated at $129,159,000, with war charges amounting to £45,450,000, making a grand total of £173,609,000, which is £12,993,000 below the total for 1901-2.

The cost of the war for three years was £165,034,000. After touching on various details, the Chancellor turned to the prospects of the future. He estimated the expenditure for the coming year at £174,609,000. The revenue on the present basis of taxation was £147,785,000, leaving a deficit of £26,834,000. This would be increased by £18,500,000 by gratuities to the troops and bringing the soldiers home, the maintenance of the South African Constabulary, and the cost of the International Sugar Convention, etc., making a gross deficit of upwards of £45,000,000.

To meet this deficit he proposed:

1. Suspension of sinking fund for £4,500,000.

2. Increase income tax by a penny in the pound.

3. Tax sight bills, dividend warrants and cheques after July 1 a penny to two pence.

4. Put an import duty of 3 pence per hundred weight on all grains.

5. Enforce a co-relative duty of 5 pence per hundred weight on flour and meat.

By this means he expected to reduce the deficit by £5,150,000.

To make up the residue he would borrow £32,000,000, and find the rest by drafts on the Exchequer.

The Chancellor of the Exchequer was loudly cheered by the occupants of the Ministerial benches as he concluded.

Sir William Vernon-Harcourt (Liberal) was the next speaker. He corroborated the view expressed by the Chancellor of the Exchequer that the duty on wheat would meet with strong objection. This taxation of the people's food, he said, would bring home to the people the lesson of the war. Wheat was a thing of necessity, and he was opposed to a return to the old fallacies of protection. It was, Sir William considered, by far the most objectionable proposal made to the country in many years. This passion for expansion of territory and the annexation of independent countries involved ruinous expenditure, which, he believed, would have to be defrayed exclusively by the British taxpayers, as the security of the Transvaal would not in any way meet the expenditure.

The gigantic fortunes made in the Rand had not been produced by the mines, but by projectors selling worthless mines to the ignorant and credulous.

One of the first results of the budget announcement was that considerable sums of money changed hands at Lloyds, where for weeks past risks have been accepted against the various commodities upon which it seemed likely that the Chancellor of the Exchequer might impose a tax. The premiums demanded on sugar, grain and income tax risks were 50 guineas per cent. each, and many policies were written. On the other hand, big chances were taken. Timber paid a premium of 40 guineas per cent. each. None of the last mentioned commodities came under the announced taxation.

House Sustains Budget.

In the House of Commons the general debate on the budget followed party lines.

The House divided on the corn and flour duties resolution, which was adopted by a vote of 251 to 135.

Results of Interviews.

Sir Charles Dilke said: The budget is a reversion to protectionist principles, and although only trivially so, I shall oppose it on these grounds."

John Redmond said: "I can only speak from the Irish point of view. We regard the whole thing as a war tax, and Ireland has never approved of the war. We shall naturally fight it for that reason."

MILBURN'S HEART AND NERVE PILLS

Are a Heart and Nerve Tonic, Blood and Tissue Builder and Constitution Renewer for all troubled with weak heart or nerves. As a food for the blood, the brain and the nerves, they cannot be excelled.

If you are troubled with Nervousness, Sleeplessness, Nervous Prostration, Palpitation of the Heart, Shortness of Breath, Weak or Fainting Spells, Anæmia or any form of Debility,

Take

MILBURN'S HEART AND NERVE PILLS.

Their curative power is quickly manifested. They purify and revitalize the blood, brighten the brain and steady and strengthen the nerves from the first few doses.

Price 50c. per box or 3 boxes for $1.25, at all dealers or

The T. Milburn Co., Limited. TORONTO, ONT.

PAINE'S CELERY COMPOUND THE Great Spring Medicine.

WHILE IT DRIVES OUT THE SEEDS OF DEADLY DISEASES IT QUICKLY BUILDS UP FLESH AND MUSCLE.

A Marvellous Restoration Vouched for by a Prominent Clergyman.

THE CURED MAN SAYS:

"I Feel Like a New Man, Which Condition I Owe to the Blessing of God and Paine's Celery Compound.

Thousands of families to-day mourn the loss of near and dear ones who, when sickness first came upon them, were forced to use other medicines instead of the great disease banisher, Paine's Celery Compound.

We earnestly appeal to the relatives and friends of the suffering, to break away from the bondage of medical etiquette and dictation, in order that the suffering ones may have a surer and happier hope of a life.

The one remedy known to medicine that can bring vigor, strength and permanent health to the weak, rundown, rheumatic, neuralgic, dyspeptic and those burdened with kidney and liver troubles, blood diseases and derangements of the digestive organism, is Dr. Phelps' great medical prescription, Paine's Celery Compound.

The following letter from Mr. R. W. Daniels, Lawrencetown, N. S., will surely inspire every suffering man and woman with fresh courage and hope. Mr. Daniels' cure is vouched for by Rev. C. M. Tyler, a prominent clergyman of the Methodist church:

"I feel constrained for the benefit of suffering humanity, to add my testimony to the wonderful effects of your Paine's Celery Compound. I was induced to try your Compound through its wonderful effects upon a Mr. Parks. I had previously used a vast quantity of patent and doctors' medicines, only to find myself growing weaker. After using your Paine's Celery Compound to the number of five bottles, I gained forty-three pounds, and I am able to work hard all day, as a mason, with comfort to myself. I feel like a new man, which condition I owe to the blessings of God and your Paine's Celery Compound."

MARKET REPORTS.

Lower Prices in Wheat—Corn and Oats Closed Higher at Chicago—The Latest Quotations.

Monday Evening, April 14.

Liverpool wheat futures are ¼d lower to-day, and corn futures ¼d to ⅝d higher.

Corn and oats were higher at Chicago to-day, the former closing ⅝c above Saturday, and the latter ⅛c higher. May wheat lost ⅝c from Saturday.

THE VISIBLE SUPPLY.

As compared with a week ago, the visible supply of wheat in Canada and the United States has decreased 1,800,000 bush.; corn decreased 968,000 bushels, and oats have decreased 248,000 bushels.

To recapitulate, the visible supply of wheat in Canada and the United States, together with that afloat to Europe, is 123,414,000 bushels, against 94,734,000 bushels a week ago, and 101,457,000 bushels a year ago.

LEADING WHEAT MARKETS.

Following are the closing quotations at important wheat centres to-day:

	Cash.	May.	July.
New York	....	75⅝	73⅝
Chicago	72	72⅝	73½
Toledo	80	80	75⅝
Duluth, No. 1 Nor.	72¼	72⅛	72⅜
do. No. 1 hard	75¼	....	....

BRITISH MARKETS.

Liverpool—Close—Wheat, spot firm; No. 1 Cal., 6s 1¼d to 6s 2d; No. 2 R.W., 6s 0¼d to 6s 1d; No. 1 Nor. spring, 6s 0¼d to 6s 2d. Futures quiet; May 5s 11⅝d, value; July 5s 11d, value. Maize, spot firm; mixed American, old, 5s 4d to 5s 4¼d; new, 5s 3½d to 5s 4d. Futures steady; May 5s 2d, value; July 5s 0¼d, value; Oct. 4s 11¾d, value. Flour, Minn., 17s 9d to 19s.

London—Close—Mark Lane Miller Market—Wheat, foreign firm and rather dearer; English less offering, 10c higher. Maize, American, nothing doing; Danubian firm. Flour, American firm at an advance of 9d; English do. Wheat on passage quiet but steady. Cargoes about No. 1 Cal., loading, 29s paid. Maize on passage, less offering. Flour, spot Minn., 23s.

Paris—Close—Wheat, tone steady; April 22f 10c, Sept. and Dec. 20f 45c. Flour, tone steady; April 26f 70c, Sept. and Dec. 26f 50c.

TORONTO ST. LAWRENCE MARKET.

Grain—		
Wheat, white, bush.	$0 77½	to $....
Wheat, spring, bush.	0 68	....
Wheat, red, bush.	0 60	....
Wheat goose, bush.	0 68	0 67
Peas, bush.	0 84	....
Beans, bush.	1 00	1 25
Rye, bush.	0 58	....
Barley, bush.	0 54½	....
Oats, bush.	0 46	....
Buckwheat, bush.	0 53	....

TORONTO FARM PRODUCE.

Wholesale.

Hay, baled, car lots, ton.	$10 15	to $10 80
Straw, baled, car lots, ton.	5 00	5 75
Potatoes, car lots, per bag.	0 55	0 58
Butter, dairy, lb. rolls.	0 18	0 19
Butter, tub, lb.	0 15	0 16
Butter, creamery, lb. rolls.	0 22	0 23
Butter, creamery, boxes.	0 20	0 21
Butter, bakers' tub.	0 12	0 13
Eggs, new-laid, doz.	0 12½	....
Honey, per lb.	0 09	0 10
Chickens, per pair.	0 50	0 75
Turkeys, per lb.	0 14	0 15
Dressed hogs, car lots.	7 25	7 50

TORONTO HIDES AND WOOL.

Hides, No. 1 green	$0 06½	to $....
Hides, No. 2 green	0 05½	....
Hides, No. 1 green steers	0 07½	....
Hides, No. 2 green steers	0 06½	....
Hides, cured	0 07	....
Calfskins, No. 1	0 10	....
Calfskins, No. 2	0 08	....
Deacons (dairies), each	0 60	0 70
Sheepskins	0 70	0 80
Wool, fleece	0 13	....
Wool, unwashed	0 07	....
Tallow, rendered	0 05¾	0 06

MONTREAL GRAIN AND PRODUCE.

Montreal, April 14.—Flour—Receipts, 900 barrels; market quiet.

Flour quotations—Patent winter, $3.70 to $3.90; patent spring, $3.80 to $3.95; straight roller, $3.40 to $3.50; strong bakers', $3.50 to $3.65; Ontario bags, $1.50 to $1.60.

Grain—Wheat nominal; Manitoba hard, 78c to 80c. Corn, 65c to 67c. Peas, 90c to 92c. Oats, 44c to 45c. Barley, 61c to 63c. Rye, 62c to 64c. Buckwheat, 58c to 60c. Oatmeal, $2.10 to $2.20 Cornmeal, $1.40 to $1.50.

Provisions—Pork, $21 to $22. Lard, 8c to 9c. Bacon, 13c to 14c. Hams, 12c to 13c.

Produce market—Cheese, 10c to 11c. Butter, townships, 21c to 22c; Western, 15c to 17c. Eggs, 12c to 14c.

MONTREAL LIVE STOCK.

Montreal, April 14.—There were about 450 head of butchers' cattle, 500 calves and 15 sheep and 25 spring lambs offered for sale at the East End Abattoir to-day. The butchers were present in large numbers, and trade was good, with the prices of all good stock at the extreme rates of Thursday's market; but common, rough, half-fatted beasts were scarcely so dear as on that day. A few choice cattle were sold at 6¼c per lb.; prime beeves brought from 5¾c to 6¼c per lb.; medium cattle at from 4¼c to 5¼c per lb.; common stock from 3¼c to 4¼c per lb. Calves sold at from $1.50 to $7 each. Old sheep sold at from 3½c to 4c, and yearlings at from 4½c to 5c per lb. Spring lambs sold at from $2.50 to $5 each. Fat hogs sold at from $6 to $6.60 per 100 lbs., weighed off cars.

EAST BUFFALO CATTLE MARKET.

East Buffalo, April 14.—Cattle—Receipts, 4200 head; 15c to 25c higher for all good grades, including butchers'. Prime heavy steers, $6.90 to $7; choice to extra, $6.60 to $6.85; good to choice shipping, $6.25 to $6.50; fair to medium do., $5.75 to $6.15; choice to extra fat cows, $5 to $5.25; fair to good do., $4.65 to $4.90; canners and common do., $3 to $4.50; mixed butchers', $5 to $5.65; choice to smooth fat heifers, $5.85 to $6.10; export bulls, choice, $5 to $5.25; thin and sausage, $3.50 to $4. Veals, choice, $6.25 to $6.50; fair to good veals, $5.50 to $6; common, light to fair, $4 to $5.25.

Hogs—Receipts, 18,700 head; active; Yorkers, $7.25 to $7.35; light do., $7.10 to $7.20; mixed packers, $7.30 to $7.40; choice, heavy, $7.45 to $7.50; pigs, $6.80 to $6.90; roughs, $6.50 to $6.80; stags, $4.50 to $5.

Sheep and Lambs—Receipts, 14,600 head; sheep strong; lambs active and higher; choice lambs, $7.40 to $7.50; good to choice, $7.25 to $7.35; culls to fair, $6 to $7.20; sheep, choice handy wethers, $6.25 to $6.30; common to extra, mixed, $5.50 to $6.20; culls and common, $3 to $5.25; heavy export ewes, $6.15 to $6.25; lambs, top, clipped, $6.40 to $6.65; sheep, top, clipped, mixed, $5.25 to $5.75.

Michigan stockers, $3.75 to $4; Canada feeders, good to extra, $5 to $5.25; Canada feeders, 850 to 400 lbs., $4 to $4.50; milkers, choice to extra, $53 to $60; good to choice, $40 to $45; springers, $47 to $50.

NEW YORK LIVE STOCK.

New York, April 14.—Beeves—Receipts, 3865; market firm to 10c higher for steers, bulls and fat cows; medium and common cows steady; steers, $4.90 to $7.50; oxen, $4.15 to $5.50; bulls, $3.35 to $5.50; fancy do., $6; cows, $2.10 to $5. Exports to-day, 27 cattle, 30 sheep and 156 quarters of beef; to-morrow, 750 cattle, 1813 sheep and 2640 quarters of beef.

Calves—Receipts, 5835; market firm to 25c higher; closed strong; veals, $3 to $6.50; some early sales of choice at $6.75 to $7.25; city dressed veals firm, 7c to 10c per lb.

Sheep and Lambs—Receipts, 12,000. Sheep steady; lambs higher; unshorn sheep, $4.70 to $6.25; export do., $6.50; culls, $3.50 to $4.25; clipped sheep, $3.75 to $5.50; clipped culls, $2.50 to $3.50; unshorn lambs, $6.50 to $7.65; culls, $5 to $6.25; clipped lambs, $5.75 to $6.60; spring lambs, $2.50 to $5 per head.

Hogs—Receipts, 900; market 10c higher; state hogs, $7.25 to $7.40; westerns nominal.

BRITISH CATTLE MARKET.

London, April 14.—Prices firm; live cattle, 13¼c to 14½c, dressed weight; refrigerator beef, 12c per lb.

Nervous, Sleepless and Exhausted.

Not sick enough to lay up, but you are out of sorts, blood is weak, nerves unstrung, kidneys deranged, vitality is low. You should take Ferrozone at once; it will enrich, strengthen and purify the blood, invigorate and pacify the nerves, and increase your energy, vitality and power. Ferrozone will renew your appetite and digestion, make you sleep soundly, in fact will make you well. Try Ferrozone. Price 50c per box or six boxes for $2.50. Sold by Ormond and Walsh, druggists.

Shoe Style.

When you wear a "King Quality" shoe you get all the style, the fit and finish found in the best American shoes.

The "King Quality" factory is the only one in Canada that makes Ladies' Shoes better than the American article, which comes into Canada with a 25% duty taken out of its quality.

The "King Quality" brand is worn by the *best dressed* Canadian ladies; it is a true note of shoe fashion, of *correctness* in dress.

27 styles, 4 widths, all sizes.

Branded "King Quality."

Gold medal awarded at the Paris Exposition, 1900.

Made by The J. D. King Co. Limited, Toronto.

Life Funds

FOR INVESTMENT.

CANADA LIFE ASSURANCE CO.

ESTABLISHED 1847.

HON. GEO. A. COX, President.

Invested Funds over $24,000,000.00.

Annual Income over $3,000,000.00

Money to loan in large or small sums upon any terms of repayment at from 4 to 5½ per cent, interest

All kinds of Life Insurance and Annuity Contracts at the most favourable rates, consistent with Absolute Security.

For further information apply to

A. A. COX, Manager.

Company's Office—Hunter Street, Peterborough. Next Door to the Canadian Bank of Commerce.

The Toronto Savings and Loan Company

HEAD OFFICE:

437 George Street, Peterborough.

3 1-2 per cent. interest allowed on deposits from day of deposit to day of withdrawal, repayable on demand

4 percent. paid on debentures issued from 2, 3 or 5 years. Money to loan at lowest current rates.

Open every Saturday afternoon.

W. G. MORROW, MANAGER

Peterborough, March 14th, 1902.

STEAM FITTING AND PLUMBING

Every description of Heating, Plumbing, Steam and Gas fitting work done in a first-class manner and at very reasonable charges. Estimates given, piano furnished, and fittings supplied for closets, lavatories, baths, sinks, pumps, etc. Repairs in every branch of the business promptly and carefully done so as to save expense to those who employ me. A full assortment of pipe and fittings kept in stock and supplied at low prices. Ring up Phone 223, and your orders will be promptly attended to.

R. J. G. SUTHERLAND,

223 George Street, Peterborough

Carpet Cleaning.

Wheel is now running. The prices are reasonable.

E. COURTNEY, Jr.

Deliver at Residence, Ashburnham.

Mrs. G. Vinette's Hair Preparation

Cures Baldness, Gray Hair, Irritation of Scalp Eczema, Removes Dandruff, Restores Gray Hair to Natural Colour, Stops Falling Out, etc. Guaranteed in all cases. References if required.

Residence, 588 Reid Street, north of Wm Hamilton Mfg. Co's Works Peterborough.

Wightman & Scott

DENTISTS.

For Painless Extraction

Vitalized Air (Gas); also Local Anesthetics.

OFFICE—346½ Hunter street.

BRANCH OFFICES:

LAKEFIELD.—Every Tuesday and Friday—Over Burgess Drug Store.

OMEMEE.—Every Thursday. Next to Ivory Bros.' Store.

DENTISTRY

CONSULTS——

DR. CHAS. NEILL

Dental Surgeon.

All Modern Appliances and Accessories. OFFICE—Corner of George and Hunter streets over H. H. Macdonald's Drug Store, Peterborough. Telephone 73

DENTIST.

DR. R. F. MORROW,

Master of Dental Surgery and Gold Medalist R.C.D.S.

OFFICE—In his old stand, over China Hall corner of George and Simcoe streets.

DENTIST.

DR. M. A. MORRISON,

Master of Dental Surgery and Honour Graduate of Trinity University

OFFICE—Bank of Commerce Building, Hunter street, Peterborough.

D. N. CARMICHAEL

M. D., C. M., L. R. C. P.

Special attention given to Diseases of Women and Surgery.

OFFICE AND SURGERY—Corner of Brock and Water streets, Peterborough. Telephone 238

POUSSETTE & McWILLIAMS

Barristers and Solicitors, 370 Water Street Money to lend at lowest current rates. A. P. Poussette, K.C. R. F. McWilliams, L.L.B

O'CONNELL & KERR

Barristers, Solicitors, etc., 194 Hunter street, two doors west of Post Office. MONEY TO LOAN.

Francis D. Kerr. Daniel O'Connell.

R. E. WOOD

Barrister, etc. Office—Bank of Commerce Block, Hunter Street. MONEY TO LOAN.

STRATTON & HALL

Barristers, Solicitors, etc., Peterborough, Ont. Office—Corner of Hunter and Water Streets, over new Bank of Commerce.

W. A. Stratton, K.C., L.L.B. R. R. Hall.

E. B. STONE

Barrister, Solicitor, Notary, Conveyancer, etc Office.—Ground floor, 374 Water Street, MONEY TO LOAN.

W. H. MOORE

Barrister, Solicitor, etc. Office—Over Bank of Toronto, on George Street, Peterborough, Ont. MONEY TO LOAN.

DENNISTOUN, PECK & STEVENSON,

Barristers, Solicitors and Notaries. Office—417 Water St. MONEY TO LOAN.

E. A. Peck. R. M. Dennistoun. A. Stevenson

EDMISON & DIXON.

Barristers, Solicitors, etc. Corner of George and Hunter streets, Peterborough.

Geo. Edmison. A. E. Dixon

HALL & HAYES.

(Successors to Denistoun & Hall.)

Barristers, Solicitors and Notaries Public, Hunter street, Peterborough, next to the Methodist Church. Money to loan at lowest rates of interest.

E. H. D. Hall. Louis M Hayes

W. BLACKWELL

Architect and C. E. Plans and estimates made on Churches, Public Buildings and Dwelling Houses. Buildings Superintended and Patents applied for. Heating and Plumbing a specialty. Office—372 Water Street, nearly opposite the Ontario Bank, Peterborough

MONEY TO LOAN

On Farm, Town and Village Property, at lowest rates, on easiest terms of payment.

STRATTON & HALL, Barristers

OFFICE:—Over New Bank of Commerce

MONEY TO LEND.

5 Per Cent. on First-class Town and Farm Securities only.

ROGER & BENNET,

Barristers, Solicitors, etc., No. 370 Water St. Peterborough. Telephone No. 191.

G. M. Rogers. J. W. Bennet

D. BELLEGHEM

Leading Undertaker,

Can be found day or night at his Warerooms Hunter street, or at his residence, adjoining his Warerooms. Telephone communication.

E. B. CLEGG & CO.

Undertakers and Funeral Directors.

Warerooms 427 George Street, or residence E. Clegg, 225 Stewart Street.

Careful and experienced attendance night or day. Telephone communication.

M. McFADDEN

Undertaker and Dealer in Every Description of Furniture.

HUNTER STREET WEST.

GREY LIME

FOR SALE.

100 Jugs different sizes, Stove Lids and Legs, all sizes, 1200 ft. 3 in. Pipe, at 5c per ft, Rake Teeth, Neck Yokes, Bottles, Bolts Hinges, Shoes, Weights, Show Cases and other things too numerous to mention. Call and see what I have.

WOOD FOR SALE.

Highest cash price paid for all kinds of Scrap Iron.

GEORGE STEVENS.

Phone 273 P. O. Box 699

CHASING A GHOST.

The Way Whale Hunters Are Sometimes Fooled by "Spouting."

While the right whale is not so large nor so vicious as the sperm whale, the danger of hunting it is greater. In company with a fleet of ships, also bound for the arctic whaling grounds, says a writer in a contemporary, we sailed from San Francisco in February, and early in April we encountered the edge of the ice in Bering sea. The whales live far in the ice, and thither we went to find them. Occasionally a mother seal with one or two pups would dispute our way. She would not fly because of the little ones, holding her ground quietly, with fear in her eyes, while the pups barked vigorously at our presumption in disturbing them.

We had been "icing" for more than a week when we reached Cape Navarin, on the Siberian coast, a bleak, mountainous, dreary place. The next morning we saw another ship coming toward us, the dense black smoke from her try works showing she had recently caught a whale. In the afternoon we pushed on beyond the cape, and the lookout was cautioned to be extra vigilant. From his place in the crow's nest he scoured the sea with a long glass, and presently there came the welcome cry, "Blo-o-o-w off the lee bow!"

Every man strained his eyes. On the edge of the ice some two miles away was the familiar spout. The wind had died away until there was not a ripple on the sea. Boats were lowered, sails set and everything made ready. We drifted about helplessly. Every man knew that to place an oar or paddle in the water would "gally" the whale, for the big animals have a marvelously acute sense of hearing, and the minute there is an unusual sound they disappear.

One boat drifted in the direction of the spouting, which continued with clocklike regularity. Presently the sail of that boat was dropped, and the men rowed back to the ship. We had been "chasing a ghost." The spouting was caused by water spurting through a hole in the ice with each heavy swell.

Useful Men.

A well known Philadelphia society woman said the other day:

"I have come to separate the men of my acquaintance into three classes There are the dancing men, the dinner men and the corner men, and each has his own place on my list. For instance, I would never think of depending upon dancing men for a dinner. The dancing man is generally callow, and he doesn't know much else besides dancing. On the other hand, the dinner man seldom dances, but he is a good talker. 's superficially informed upon the lighter topics of the day—the opera, drama, the latest novels—and can more than hold up his end. He doesn't allow conversation to lag, and consequently he 's an important factor at a dinner. Men will accept dinner invitations quicker than invitations of other kinds, but don't think from this that they are all dinner men. Far from it.

"The corner man? Oh, he is the one who has the knack of making himself generally useful and is quite in a class by himself. He looks after the comfort of the chaperons, runs handy little errands and can even be depended upon at afternoon teas. The other men don't think much of him, but he has his own value from the feminine point of view."

Emperor Honors a Dragon Fly.

The oldest extant poem about a dragon fly is said to have been composed 1,440 years ago by the Emperor Yuriaku of Japan. One day, while this emperor was hunting, say, the ancient records, a gadfly came and bit his arm. Therewith a dragon fly pounced upon the gadfly and devoured it. Then the emperor commanded his ministers to make an ode in praise of the dragon fly. But as they hesitated how to begin he himself composed a poem in praise of the insect, ending with the words:

Even a creeping insect
Waits upon the great Lord;
Thy form it will bear,
O Yamato, land of the dragon fly!

And in honor of the dragon fly the place of the incident was called Akitsuno, or the moor of the dragon fly.—"A Japanese Miscellany."

Carvings on Easter Island.

The hard volcanic rock of Easter island is covered with carvings intended to represent human faces, birds, fishes and mythical animals. Fishes and turtles appear common among these sculptures, but the most common figure is a mythical animal, half human in form, with bowed back and long, clawlike legs and arms. According to the natives, this symbol was intended to represent the god "Meke-Meke," the great spirit of the sea.

The Soft Answer.

Mr. Editor (he wrote):

You will very kindly note there's a poem and a stamp inclosed within. If the poem stands no show, use the stamp to let me know, but I'll be a poet yet, you bet.

J. FLYNN.

Then the editor wrote back:

Although worth it doesn't lack, yet such maudlin rhymes as yours are seldom read. Here's $1 for your letter, which is infinitely better than your poem, which you'll find inclosed. THE ED.

—Smart Set.

Early Test Desirable.

The Fiancee—George and I have never had a quarrel.

Her Friend—Oh, I think you ought to have one before you are married. Otherwise you can't be sure whether you are going to have your own way or not

His Predicament.

"I notice that the landlady only helps you to the scraps," whispered the new boarder. "Why don't you leave?"

"I can't," responded the meek man. "You see, I am the landlady's husband."

Dodd's Kidney Pills are the only medicine that will cure Diabetes. Like Bright's Disease this disease was incurable until Dodd's Kidney Pills cured it. Doctors themselves confess that without Dodd's Kidney Pills they are powerless against Diabetes. Dodd's Kidney Pills are the first medicine that ever cured Diabetes. Imitations—box, name and pill, are advertised to do so, but the medicine that *does* cure

Diabetes

is Dodd's Kidney Pills. Dodd's Kidney Pills are fifty cents a box at all druggists.

The best advertisement of CARLING'S ALE is inside that bottle

All Dealers sell... Carling's

For Sale by E. BROWN & CO.

BANK OF MONTREAL

(Established 1817. Head Office, Montreal)

Capital paid up)..... $12,000,000
Reserved Fund..... 7,000,000
Undivided Profits..... 876,531

General Manager, E. S. CLOUSTON.

PETERBOROUGH BRANCH.

Savings Bank Dept.—Interest allowed current rates. Domestic and Foreign Exchange bought and sold A general banking business transacted

W. H. HOGG, Manager

White Duck Awnings

Of the Best "Standard" Duck

Striped Awnings

Of the Newest American Patter

J. J. TURNER & SONS

Sail, Tent, Awning and Waterproof Goods Manufacturers.

"CROSS CREEK" LEHIGH COAL

Still in the Lead.

Also First-class Hardwood for sale at

Fitzgerald's

Brock Street. Phone 111.

If the woman at work should make answer to the other woman, she might, perhaps, say: "You never had to scrub and clean when your back ached so that it seemed that every movement would break it in two." It's bad enough for a woman to suffer. But when she must suffer and slave at the same time she reaches the limit of her endurance.

Weak women who have been made strong by the use of Dr. Pierce's Favorite Prescription, recommend it to others as a godsend. It establishes regularity, dries weakening drains, heals inflammation and ulceration and cures female weakness.

"I have been ailing some time now, being troubled with female weakness," writes Mrs. Wm. R. Johnson, of Avondale, Chester Co., Pa. "Every month I would have to lie on my back. I tried many different medicines and nothing gave me relief, until I began Dr. Pierce's medicines, using two bottles of 'Favorite Prescription' and two of 'Golden Medical Discovery.' These medicines have cured me. When I began your treatment I was not able to do very much, but now I do the work for my family of nine, and feel better to-day than I have for a year."

Dr. Pierce's Pleasant Pellets cure biliousness and sick headache. They do not create the pill habit.

THAT CHAPTER.

A Chapter on Scott's Emulsion often holds a prominent position in the histories of weak children.

The gist of that chapter usually reads like this:

"Child weak and thin—began with small doses of Scott's Emulsion three times a day—after a week appetite improved—soon a little stronger—child more lively—weighs more".

And so it goes till the child is reported well and strong.

Send for Free Sample.

SCOTT & BOWNE, Chemists, Toronto.

"Consider the lilies, How they grow."

FAVORITE EASTER FLOWERS

Springtime is Flower time as well as Millinery time. Our Floral Novelties for early Spring are gorgeously effective in fringed, frilled and ruffled and plain flowering loveliness.

Magnificent Lilies.
Exquisite Carnations.
Luxuriant Stocks.
Beautiful Begonias.
Hardy Potted Plants, Ferns and Palms.
Ornamental Plants and Cut Flowers for Church Decorations.

WEST-END GREENHOUSES

495 Park Street (at residence of Mr. G. M. Roger.) Telephone 21A.

A. BLADE, Manager.

COOKING HINTS.

Don't salt cucumbers or eggplant before cooking. It makes them indigestible and unpalatable.

Avoid peeling rhubarb when it is young and tender, for it only needs wiping with a damp cloth before using.

A piece of tough meat can be very nicely stewed in a double boiler. It will take twice as long, however, as if cooked directly over the fire.

Fish which contain few bones may be converted into fillets by dividing the flesh from the backbone in long, wide strips and then removing any smaller bones. Soles supply the best fillets.

Crusts and crumbs of bread left over from the table should be dried, put aside for rolling and dipping or to be used in scalloped dishes or mixed with a few sliced apples and baked and served as a dinner dessert.

To prevent sausages bursting when cooking put them into a saucepan, cover them with cold water and bring this to a boil, after which take them out and fry them in the usual way. This, it is said, will not only prevent the sausages from bursting, but will improve their flavor.

An Atchison Lynching.

Here is a story of a lynching in the early days of Atchison: A man named Sterling was hanged first. He was a vicious fellow and did not flinch. Indeed, while the rope was around his neck he announced that he was the best man in Kansas. Sandy Corbin, one of the lynching party, was somewhat of a fighter himself and did not like Sterling's talk. "Men," he said to the lynchers, "if you will postpone proceedings ten minutes I will take the conceit out of this scoundrel." The committee thought it would not be proper to let Sandy whip Sterling before hanging him, and the lynching went on, although Sandy grumbled loud and long because Sterling's bluff was not called.

A Tiny Flower's Great Message.

The trailing arbutus has only one very near relative, and it lives in Japan. This tells to the botanist a strange story. When North America was warmer, the parent of both spread over northern America and Asia. With the descent of the ice cap, in the glacial period, the flowers were forced downward, one on the east coast of Asia and one on the east coast of America. They have been separated just long enough and under surroundings just different enough to have made a little difference in their appearance and habit, and yet their common origin is still easily traceable.—Ladies' Home Journal.

The Listener at the Door.

"Did she say, 'This is so sudden?'"

"No; her mother was listening at the keyhole, and she didn't dare to throw on any frills."

"How do you know her mother was there?"

"Because stooping over shuts off her wind, and you could hear her gasping all over the room."

"Well, what did Minnie say?"

"She whispered: 'Cut it short, Jack. Ma is apoplectic.'"

Confusing.

"Ah nevah could undahstan'," said Charcoal Eph as he helped himself to a piece of corn bread, "w'y er man blow on he soup ter git hit cool, blow on he han's ter keep dem wahm an' blow on hisse'f ter heat de ban'. Hab some ob de fowl, Mistah Jackson?'—Baltimore News.

Tipping Quick Lunch Waiters.

Two men sat side by side on the high stools of one of those quick lunch places lined with pale tiles like a bathroom that abound in Philadelphia. One of them said to the other: "In a cafe like this few persons tip the waiter behind the counter. They think it would be a waste of money, because the waiter calls their orders down a tube into a kitchen somewhere under ground, and they hold that he has no jurisdiction over the portions and that they are served just the same whether they tip them or not.

"Well, they are altogether mistaken. I know, for I have made a study of this matter. The waiter here has two tones with which to speak through the tube. One tone is for the patron who tips, the other for him who doesn't. Now, watch a minute." The waiter in an ordinary voice now called three orders and then in a strange falsetto called that of the man who had been speaking. "You see?" said he to his companion. "I tip and those other fellows don't." A moment later he added triumphantly: "Look at the difference between my order of roast beef and our friend's over there. I've got a big cut out of the heart of the roast, and he's got two or three little chunks of 'end.' Oh, yes; it pays to tip in these places as well as it does anywhere!"

Unmistakable Signs of Catarrh.

If you have a ringing in the ears, dropping in the throat, bad breath, headache, morning weakness, bad taste in the mouth—then it's catarrh. Use Catarrhozone Inhaler four times daily and erradicate the awful disease from your system. Catarrhozone kills the germs, heals the inflamed membranes, clears nose, throat and air passages by one application. Catarrhozone quickly remedies the head noises and deafness, prevents dropping and is warranted to absolutely cure all forms of Catarrh, Bronchitis, Asthma and Lung Troubles. Two months treatment costs $1; trial size, 25c. Druggists, or N. C. Polson & Co., Kingston., Ont.

Dr. Hamilton's Pills cure Headache.

A Parisian Recommendation.

A political critic of a former generation was engaging an apartment in one of the chief streets of Paris. The landlady, wishing, like all landladies, to make the best of her rooms, led him to one of the principal windows and as she swung back the venetian blinds remarked, "It is from this point, sir, that all of our revolutions pass."

The good woman was no cynic, but spoke from her heart and just as an English landlady who harps upon the splendid view of the sea from the two pair front.

Questions for Women.

Are you weak, nervous, irritable, easily worried and fatigued? Do you dread your daily work and feel like letting your duties go undone. Dr. Chase's Nerve Food will restore your nervous system and send the thrill of new life and energy through the body. It is above all a woman's medicine, as its invigorating influence on the nerves insures regularity in the functions of the bodily organs.

Pity to Punish Both.

Strenuous Father—Tommy, this hurts me as badly as it hurts you!

Tommy—Well, then, pop (boo-hoo!) seems to me there's no use in two sufferin' for the faults of one! Let's call it off!

A Boon to Business Men.

The man who, from business pressure has to bolt his food, suffer mental worry over business and then lose his sleep, will find Merrill's System Tonic a pearl of great price. This medicine purifies the blood, builds up the system, strengthens the nerves and is the greatest bowel regulator known. One bottle is worth fifty dollars to an over-worked man. 50 pleasant-to-take doses 50c. Sold at Ormond & Walsh's drug store.

No Need to Worry.

Professor Snore is very absentminded. His son rushed into his study one morning and exclaimed:

"Just think, father! I've swallowed a pin! What shall I do?"

"Ah, well," replied the big man, "don't worry about it. Here's another pin."

Never Pleasing.

Mrs. Mitford—What do you think of this vivisection question? It must be awful to be cut up alive.

Mrs. Graham—Yes, and it is awful to be cut dead, as I was by one of my dearest friends last evening.

ABSOLUTE SECURITY.

Genuine

Carter's Little Liver Pills.

Must Bear Signature of

Brent Good

See Fac-Simile Wrapper Below.

Very small and as easy to take as sugar.

CARTER'S LITTLE LIVER PILLS.

FOR HEADACHE.
FOR DIZZINESS.
FOR BILIOUSNESS.
FOR TORPID LIVER.
FOR CONSTIPATION.
FOR SALLOW SKIN.
FOR THE COMPLEXION

GENUINE MUST HAVE FAC-SIMILE SIGNATURE.

Price 25 Cents | Purely Vegetable. *Brent Good*

CURE SICK HEADACHE.

B B B FOR THE BLOOD

BURDOCK BLOOD BITTERS.

THE GREATEST OF SPRING MEDICINES.

B B B FOR THE BLOOD

In the spring the system is so overloaded with impurities that the organs are unable to properly eliminate the waste matter.

BURDOCK BLOOD BITTERS

is of the the greatest value in cleansing internally, just as soap and water cleanses externally.

It flushes the sewers of the body, awakens the torpid organs and renews activity, pure blood is pumped to all parts of the body, thereby cleansing, purifying and strengthening it.

Don't stay sick, weak, tired and listless this spring.

Take Burdock Blood Bitters and feel bright, healthy and vigorous.

It turns Bad Blood into Rich Red Blood.

ONE GOOD TURN DESERVES ANOTHER

It's a case of "you tickle me and I'll tickle you." You give us your trade—we give you the best cigar you ever got for the money, and all is well between us. If you are a stranger to our wares, we earnestly request you to try our 5 and 10 cent cigars, knowing full well they will please you.

ALIVE C. LeGROS'

Cigar Store and Tony Tonsorial Parlours, George Street, Opposite Market Buildings.

THE IMPERIAL LIFE ASSURANCE COMPANY OF CANADA

ISSUES ONE OF THE MOST LIBERAL POLICY CONTRACTS, CONSISTENT WITH SAFETY AND EQUITY

W. G. MORROW, Agent

OFFICE—437 GEORGE STREET, Peterboro'

Our Bottled Ales are not carbonated—they are brewed from the finest malt and hops only, are fully matured in wood and bottle and are therefore pure and wholesome, as well as mellow and delicious.

ALL DEALERS.

Toronto Brewing Co

Simcoe St. Toronto

Place Your Orders for the

WHITE LABEL

MANUFACTURED BY

THE **Dominion Brewery Co.** LIMITED

It is a pure extract of Malt and hops and in quality cannot be excelled by any other brand on the market. Is always in condition and ready for use.

For sale by F. J. R. Mitchell, Alex. Elliott, and W. Collins, Ashburnham

OUR BRANDS:

THE O'KEEFE BREWERY CO., TORONTO, Limited

WHEN WE REPAIR A WATCH IT GOES

It not only "goes," but it keeps time. It runs regularly, and is guaranteed by us for one year.

FROST'S

"DIAMOND HALL,"

349 George St., Peterborough

A UNION MEETING.

The Epworth Leaguers met in George Street Sunday School. Last Night.

The school room of the George street Methodist church was well filled last night with the Leaguers of the town and their friends, at the union meeting of the different societies, called to discuss the present situation of the temperance question. The chair was occupied by Mr. F. W. Stubbs, President of the George street Society, who in a few words explained the object of the meeting. A quartette composed of Messrs. Hendren, G. Doidge, E. Doidge and B. Turner, sang in delightful harmony "Save the Boys," after which Mr. Lindsay was called upon to explain the Referendum. Mr. Lindsay, in a number of extracts from pamphlets and articles dealing with the subject, gave a short history of the temperance reform, and the remedy now proposed. At the close of Mr. Lindsay's address Mr. Miller gave a temperance song in good voice.

Rev. Mr. Wilson then took the chair, and the meeting thrown open for discussion, in which a live interest was taken, and a number of valuable points of vital interest to the temperance question were brought out.

The prevailing opinion seemed to be that the present bill was the best ever presented, and the temperance people should put forth all their energy to roll up a good majority in favour of the bill.

To the objection that many would stay away from the poll on Dec. 4th for fear of being marked, and thus injuring their business, it was suggested that temperance people withdraw their patronage from such, and by thus uniting, prove that the temperance people are a most important factor in the community.

Handy Way to Clean Carpets.

Lots of people are using the "Enterprise" Carpet Cleaner, and praising its virtues. Carpets can be cleaned on the floor, and all stains, grease spots, etc., removed without lifting the carpet. Sold only at Ormond & Walsh's drug store, in 10c and 25c tins. dw

ADJOURNED MEETING OF ST. JOHN'S VESTRY.

Very Encouraging Reports Were Received.

Mr. Glidden and Miss Cochrane Complimented on Their Very Excellent Work—The Ushers.

The adjourned Vestry Meeting of St. John's church last night, was attended by some 75 persons or more, and proved to be of the most interesting character.

The auditors, Messrs. F. D. Kerr and H. Cluxton, brought in their report on the annual financial statement, which had been carefully scrutinized, and which showed a balance to the credit of the church funds of over $900, not including the funds of the different societies.

The report was the subject of much commendation, but it was pointed out, there should be no relaxation of keeping up subscriptions, as there was much important work before them in the future.

A singular feature was the small arrearages, which amounted to only $100, every cent of which was held to be collectable. Every uncertain subscription was wiped off, and a fresh start made.

The appointment of sidesmen and ushers resulted as follows;

Sidesmen — R. M. Denniston, P. Campbell, W. H. Cluxton and Dr. Boucher.

Ushers — Wm. Salisbury, W. G. Howden, Joseph Bell, A. J. McClellan, John Comstock, John Fanning, McF. Wilson, C. H. J. Mitchell, J. E. Johnston, B. Fair, F. D. Kerr, J. Cooke, P. Campbell, H. Rush, Ed. Lush.

The reports of the various departments of church work were then submitted.

That of the Sunday school showed that there was about $140 in the bank; large additions had been made to the library, and general improvement had been effected. The good work was freely commented on.

Amongst the reports that created the greatest discussion was that of the choir. Grateful recognition was made of the fact that St. John's possessed the services of many musicians of a high order, but who were not content unless the standard of music reached the highest degree. To secure this end, further financial assistance was necessary, and it was decided that the matter be thoroughly discussed by the advisory committee and a deputation from the choir. Appreciation was also expressed of the services of Mr. Glidden and Miss Cochrane, and $50 was added to the stipend of the organist.

The report of the workingmen showed that fourteen largely attended meetings had been held during the season, when subjects pertaining to the welfare of the church and the workingmen had been freely discussed, with the result that there had been a diffusion of information on the subject of practical religion and an increase in the attendance of the workingmen in the church.

The report was read by Mr. S. W. Lowery and its adoption was seconded by Mr. J. Wilkins.

Many prejudices and misapprehensions had been removed and it was clearly demonstrated that there was the warmest welcome in the church for the world's toilers who were readily making themselves at home. One practical result of the meetings was evidenced by the high character of the discussion which was most interesting to those present, and was taken part in by seven or eight speakers. The line of action taken by Rev. J. C. Davidson was endorsed in the warmest possible terms and unmistakable evidence was given of support from all sides. Several new members of the congregation expressed favourable impressions as to the home-like character of St. John's, and one traveller remarked that though he had been around the world twice and lived in many countries, he had never seen a church more picturesque in its appearance and surroundings.

In concluding the meeting the chairman remarked that he had never been present at a meeting which had been more generally participated in by those present and more interest shown. It was at least one evidence of a new life and a determination on the part of the members who had heretofore taken little part in the business affairs of the church, whose general policy he hoped would be supported by the whole congregation.

At the conclusion of the meeting refreshments were served by the members of the Women's Auxiliary.

Ladies' Shirt Waists.

Some special offerings at C. G. Gemmell's, Charlotte street, in print shirt waists, in a variety of colourings, made of English print, and American percales, all fast colours, worth from 75c. to 85c., are to be cleared at about half price, 48c. Nobby, black Roman sateen button-at-the-back shirt waists — New York patterns — couldn't tell them from satin, if you're weren't told—they have such a sheen and lustre. To be sold this week at $1.50 and $2. See window display. C. G. Gemmell.

Diphtheria and scarlet fever cannot spread where Vapo-Cresolene is used. All Druggists.

Baby's Own Soap

is a guard against all skin troubles in children. It cleanses, softens, soothes and prevents chafing and sores.

IT IS AS GOOD FOR THE OLD AS THE YOUNG.

ALBERT TOILET SOAP CO., Mfrs. MONTREAL. 4-2

STOCK MARKETS.

New York, April 12th.—The western contingent, under leadership of John W. Gates, through their extreme bulling of Louisville, has temporarily upset many bullish calculations through fears of the following, that the deal in L. N. might precipitate another May 9th. This has caused considerable liquidation by timorous and conservative traders. We incline to opinion that it would have been better if upward quotations for L. N. not been forced so rapidly, and to so great an extent in so short a time, nevertheless we doubt the possibility of any disastrous culmination to present speculation, as was caused by the Northern Pacific episode; inasmuch as what is generally anticipated by the rank and file of speculators seldom comes about. The people who have the courage to take advantage of the concessions brought about by the timid, who have thrown their holdings overboard, should be the ones to make the money. The Gates crowd take largely of the plunging class in their dealings in Wall street. Their methods are somewhat crude, but their power large. Many people were caught short of the stock in the large rise just engineered, and were undoubtedly compelled to liquidate some of their holdings in order to protect themselves on their short commitments. No other reason for a lower market is in sight. At present that fear as to the outcome of L. N. speculation that has become so general that most speculative parties who were in on a large scale, have put their houses in order for what so ever might happen. The result of the operation has been the market of the past three days. So much for the past.

What we are more vitally interested in is the future. We are again of the firm opinion that no disastrous end will follow in the wake of the Louisville affair, owing to general expectancy of such an event, and preparation for same by the large Wall street forces. Conditions are just as bullish as they were last week, and the reason for anticipating a rising market of as great moment.—Haight & Freese Co.

Cool Evenings.

You want some Butt's Cannel Coal for your grate, these cool evenings. R. Hicks & Co.

FOR SALE OR TO RENT.

FOR SALE OR TO RENT.—THE PREMISES 420 Water street, at present occupied by the undersigned will be leased, furnished or unfurnished, for four months during the summer; good stabling attached. Also For Sale a Bay Gelding, four years old, 16 hands, grand roadster, and well broken, single and double, and to ride with lots of style and action. Apply to B. R. Poole, V. S., 420 Water street. 2d36.

FOR SALE.—NEW NICKEL MOUNTED set of single harness. Apply to R. Telford, 38 Paterson street. d79tf.

FOR SALE IN ASHBURNHAM. — A store, formerly occupied as a butcher shop, as well as a cottage adjoining, on Mark street. This property is centrally located, and convenient, and is a good investment. Also for sale an excellent lot on Mark street, in block or in lots. Apply to Peter Glover, Ashburnham. dwtf.

FOR SALE.—CHOICE BUILDING LOT, 60 feet frontage by 114 feet deep, with right of lane on Harvey street, between McDonel and London streets. For particulars apply to F. J. Jameson, Examiner office. dtf.

TO RENT—ROOMS IN CANADIAN BANK of Commerce building, recently occupied by late R. C. McHarris. Heated, and all modern conveniences. Apply to Toronto Savings and Loan Co. d81

DON'T BUY A POOR HAT!

THAT'S OUR ADVICE.

We are the sole local agents for the best Hat makers in the world—Christy's, Hawes,' Stetson's, Mallory's, Cooksey's and Scott's. We can suit you. You will find prices no higher for these high-grade Hats than you pay for poor makes.—$1.00 to $3.00 each, excepting "Stetson" at $5.00 to $6.00.

The true value of a hat is not in the price you pay for it; but in the style and wear you get out of it: the Hawes three dollar hats give you as much satisfaction as if you paid five!

We are sole agents!

THOS. BARRIE

The makers of Hawes' hats say—"Advertising is simply this—having a good article, at the right price and telling all the world you have it." Hawes' $3 New York hats—alpines and derbies—are good hats at the right price. Five hundred agents sold these hats last year to three hundred thousand men.

We are the sole agents for this city.

THOS. BARRIE

HOUSES FOR SALE.

We have still left some bargains in Houses and Lots, both central and convenient to the different work shops. Those desiring a comfortable and a cheerful home should see our $1,000 two storey Brick Houses. Cheaper houses on application, also Farms for sale at all prices.

A. BROWN & CO. Real Estate and employment Agents, 163 Hunter St., ground floor

Telephone 124.

Advertise in the Examiner.

Good Farm To Rent

Immediately. Or a Bargain if sold in a few days.

LINDSAY & MIGHT

Real Estate and Insurance Agents.

Dr. T. Popham McCullough

EYE, EAR, NOSE AND THROAT.

OFFICE:

Corner George and Murray Sts. Peterborough.

EVERYTHING UP-TO-DATE.

The J. C. Turnbull Co.

363-365 George St. And 160 Simcoe St TELEPHONE, 298.

CARPETS AND HOUSE FURNISHINGS

HOUSE CLEANING TIME AND THE MOVING DATE ARE CLOSE AT HAND.

We have anticipated your wants in these lines. Our new stock is now complete, and it is none too soon to choose, as the choice patterns do not wait. Let us give you an estimate . . . . . .

CARPETS.—We have the newest ideas in Wiltons, with 5-8 Borders to match. Best 5 frame Brussels, 4 frame Brussels, Cook's Balmorals, Tapestries, with 5-8 Borders to match. We also carry a large range of Tapestries, from 35c to 65c. Three-Ply Kidderminsters and All-Wools, ranging from 65c to 85c. Unions from 25c to 45c, and Hemps from 12 1-2c to 18c per yard. Ask to see the very special Tapestry we are offering at 50c per yard.

ART SQUARES AND RUGS—In Moquette, Smyrna, Velvet, Arabian and Japanese. Also American Grass Twine Rugs for Bath Rooms.

LINOLEUMS AND FLOOR OILS—Floor Oils in all qualities. See the special we have secured for this week in Linoleums at 50c a yard.

CURTAINS—We have a larger variety and better prices than ever in Tapestry and Chenille Portieres and Lace Curtains, ranging in price from 25c to $10.00 per pair.

WINDOW SHADES—Window Shades made to order of the best Oil Opaque, hand made cloth, in any size. Special prices in ready-made shades this week.

CURTAIN POLES—A complete stock of Oak, Mahogany, and White Corrugated Curtain Poles, ranging from 25c to $1.25 complete.

Carpet Sweepers, Window Shades, Curtain Poles, Mattresses, Bed Springs, Hammocks, Screens, Cocoa Door Mats and Silence Cloth.

Sockets, Stair Plates, Angle Joints, Brass Rods, Rug Fringes, Extension Brackets, Hat Racks, and Curtain Stretchers.

The Daily Examiner.

VOL. XXXII, NO. 88. PETERBOROUGH, WEDNESDAY, APRIL 16 1902. PRICE TWO CENTS

PROBS.—Moderate winds; fine. Wednesday—Light winds; fine and a little warmer.

R. "THE FAIR STORE." F.

CHOICEST SAMPLES OF

LACE AND NET CURTAINS

House Re-Furnishing time is at hand. You need something new in Curtains. A wonderful difference is made by a stylish set of New Curtains—brighten up the rooms for spring.

We have access to the best Lace Curtain makers in Nottingham, England, and the Lace Curtain centres of St. Gaul, Switzerland, and France. With an unlimited stock and such really favourable prices, you can "pick your prettiest" at a saving that will surprise you.

Here's a partial list, including samples of the choicest Nottingham and Swiss Applique. Pick from the numbers and you'll get just what is represented.

NO. 2004—Nottingham Lace Curtains, 33 inches wide, three yds. long, white taped edges, per pair 50c

NO. 170—Nottingham Lace Curtains, 42 inches wide, three yards long taped edges, white, per pair 75c

NO. 743—Nottingham Lace Curtains, 50 inches wide, 3½ yards long, patent edges, white, per pair 1.00

NO. 859—Nottingham Lace Curtains, 50 inches wide, 3½ yards long, patent edges, white 1.25

NO. 702—Nottingham Lace Curtains, 50 inches wide, 3½ yards long, patent edges, white 1.50

NO. 496—Nottingham Lace Curtains, 51 inches wide, 3½ yards long, scalloped edges, white, per pair 2.00

NO. 539—Nottingham Lace Curtains, 51 inches wide, 3½ yards long, overlocked edges, white, per pair 2.50

NO. 30—Nottingham Lace Curtains, 52 inches wide, scalloped edges, patent overlock stitch, 3½ yards long, white, pair pair .. 3.00

NO. 5526—Fine Nottingham Lace Curtains, Brussels Net Design, 54 inches wide, 3½ yards long, patent edges, white, pair.... 3.50

CHOICE SELECTION OF SWISS APPLIQUE.

Net Curtains and Sash Nets, in white, cream, cream and ivory, at 3.50, 4.50, 5.00, 6.00, 7.00, and 10.00

Robert Fair & Co.

SIGN OF THE GOLDEN LION. DIRECT IMPORTERS.

BLACK and WHITE
BROWN and WHITE

I am showing a very swell range of Imported Woollens for Spring and Summer wear.

Particular attention is called to the popular Suiting novelties in Black and White and Brown and White effects.

Laidlaw

DRAPER,
Opposite Oriental. Hunter Street

HOUSEHOLD AMMONIA

helps to make housecleaning easy as well as clean, and is a good disinfectant. One of our 10c Bottles will do the season.

MOTH BALLS

to protect your winter furs and clothing during the summer. 15c per pound.

H. H. Edmison

DRUGGIST, Etc.,
390 George Street - - - Phone 102

FOSTER'S PARCEL EXPRESS.

The undersigned has started a new Parcel Express, and solicits a share of the public patronage. Having had nearly twenty-five years experience in handling baggage and parcels for the Grand Trunk, customers can depend on careful attention and prompt delivery of parcels. Give me a show and I will give you good service. RICHARD FOSTER office 293 Bethune street, opposite G. T. R. Station. 'Phone 396.

We Show No Favours

IN OUR REPAIR DEPARTMENT

One Watch is given just as much attention as another. Every one must be done right, or we know you won't be satisfied.

Satisfaction to everybody—that's our way. Same holds good with Clocks or anything else. Try us.

Schneider's

Reliable Watchmakers and Jewellers, 391 George St.

ORCHESTRAL CONCERT.

In Charlotte Street Methodist Church Last Night—Well Attended.

The series of orchestral concerts which are being given in Charlotte street Methodist Sunday School room by Mr. Hodgson's orchestra are proving to be very popular. In fact Mr. Hodgson's orchestra is reaching a high state of proficiency and the entertainment last night was well worth the price of admission. There was a good attendance and the programme was thoroughly enjoyed. It was as follows:

PROGRAMME.

"A Message From Mars," ... Orchestra
Chairman's Address, ... Mr. Sorsoleil
Recitation ..... Miss A. White
Trombone Solo, "Beyond the Gates of Paradise," ... ...Mr. J. Robinson
Vocal Solo, ... Miss C. Belleghem
Selection, "Bright and Bewitching," ... . Orchestra
Recitation, "Lighthouse May," ....Mr. J. Robinson
Flute Solo, "Bob-o-link," Mr. Hodgson
March, "Bohemian Life," ... Orchestra
Vocal Solo, "A Canadian Volunteer, ...Mr. Doidge
Fluto Solo, "Swiss Solo," Mr. Hodgson
Selection, "Creole Belles," Orchestra
Oboe Solo, "Sacremental Mesto," .... Mr. Hodgson
Recitation, "A Dutch Selection," ... ...Mr. J. Robinson
Oboe Solo, ...Mr. Hodgson
Oboe Solo, "The Palms," Mr. Hodgson
Orchestral Selection, "Scotch Airs," ... . Orchestra

God Save the King.

Nearly every number was encored, and the audience fully appreciated the splendid talent displayed throughout the evening, and also the pleasing manner in which Mr. Sorsoleil discharged his duties as chairman.

Mr. Hodgson's announcement that another orchertaral concert would be given shortly was received with applause.

The accompanists were—Mrs. L. Hodgson, Miss S. M. Campbell and Miss S. Lee.

The evening was one of special profit and enjoyment for all.

St. Luke's Girls' Guild.

The members of St. Luke's Girls' Guild have secured the opera house for one of their popular entertainments, to be held on Monday evening, April 21st. Two pleasing numbers of the programme will be "The Old Maids' Convention," and "The Day Before the Wedding,"—the former being given at the urgent request of many who were unable to see it when given some months ago. Both pieces are "winners," and those wishing an enjoyable evening should keep this date open and secure their seats early. Plan of hall now open at Ormond & Walsh's. Tickets 15c, reserved seats 25c.

THE LOCAL TOMMY ATKINS.

The 13th Regt. of Hamilton, may be Invited

To Visit Peterborough on May 24th—Last Night's Drill—A Splendid Turn-out.

The turn out of the 57th Regiment last night, resembled more than anything else a muster for inspection. The companies were well filled up and great enthusiasm prevailed. No. 1 Company is recruited up to full strength; in fact they have had to refuse a number of excellent men. No. 6, too, is in a very healthy condition, whilst No. 4 is also quite prominent.

A very short, well-conducted company drill was the order of the proceedings last night. Those of the 57th who had enlisted for South Africa the same day, were the subjects of words of praise and much commendation by their comrades in arms. In fact, the enlisting of yesterday appeared to infuse greater enthusiasm into the drill last night.

At a meeting of the rifle committee last night, arrangements were made for the commencement of the rifle practices and various competitions, which will be made a prominent feature of the regimental programme this year.

At a meeting of the officers of the regiment last night the question of inviting a regiment to Peterborough for May 24th, was fully discussed. It is felt almost certain that the 13th Regiment of Hamilton could be induced to come to Peterborough, providing the town council would make the grant necessary to entertain the western regiment.

This would mean that the 57th would have their annual outing to to Hamilton this year.

The following orders were read:—

Headquarters, Peterborough
April 15th, 1902.

Orders by Lieut.-Colonel E. B. Edwards, Commandant 57th Regiment, P.R.

No. 1.—Detail of duty for week ending April 22nd, 1902. Captain for the week, Capt. Cluxton, next for duty, Capt. Hounsell, Subaltern for the week, Lieut. McWilliams, next for duty, Lieut. Bradburn.

No. 2.—Majors Miller and Stevenson and Capt. Walker are hereby appointed a Board of Examiners to grant regimental certificates to non-commissioned officers.

No. 3.—The following are struck off the strength of the Regiment—A Co., Sgt. T. Mulligan, Sgt. Campbell, Corp. Moore, Pts. Dormer, Howland, Dasey, Morden, Honeybell, Lane, Blewett, McKinley, Macdonald, Baker, Smith. B. Co., Corporal Kemp and Pte. Buller, discharged for service in South Africa. Stetcher Bearer Section, Corp. Borland, left limits.

No. 4.—An examination will be given at the Drill Hall on the evenings of Thursday and Friday, April 17th and 18th, for those desiring to qualify for regimental non-commissioned officer's certificates. This examination will commence at eight o'clock sharp.

By order,
D. WALKER, Captain,
Adjutant.

SPEARING MASKINONGE.

To the Editor of the Examiner;

Dear Sir, — A number of persons who have been spearing maskinonge at the head of Stony Lake are booked. Mr. Geo. Cochrane, president of the Cottagers' Association, has received information which will make it lively for some of them. While the Government is helping the cottagers by supplying bass for the lakes, they do not intend to stand idly by and allow persons to ruthlessly spear maskinonge and bass in the spawning season.

Yours truly,
COTTAGER.

LETTER FROM PTE. MILLIGAN

Written From Newcastle on February 24th,

Was Received by Mr. Geo. Malcolm, of Stratford — His Impression of the Country—Thought the War Would Soon be Over.

The following letter was written by the late Pte. W. P. Milligan, who fell at Hart's River, on March 31, to the late Mrs. George Malcolm, Stratford, his sister. It is dated at Newcastle on Feb. 24th, and is probably the last that will be received from the brave young soldier. Pte. Milligan little dreamt that before his letter would reach his destination he would be cold in death, as he states that the general opinion in Newcastle was that the war would soon be over.

The letter is as follows:

In my last I said we had arrived at Cape Town. We remained eight hours at anchor in Table Bay, when we started for Durban. It was one of the finest sights I ever saw—Table Mountain with its "Table Cloth." We were especially favoured, as it is not often seen. We also saw Sugar Loaf Mountain and Signal Hill. Cape Town extends along the shore of Table Bay at the foot of the mountain, and looks to be a very pretty place. It was especially fine at night, as they have a great many electric lights. We left at 9.30 at night. The coast was very barren and rocky until within a short distance of Port Elizabeth, where it seemed to be a fine grazing country. We were about five miles out from Port Elizabeth.

The next place we passed was East London. The country is very fine between Port Elizabeth and East London. The latter is the prettiest place I ever saw in any country. It has about 12,000 or 14,000 inhabitants. The next place was Durban. It is quite a sized place, and has lots of business. Owing to the war, hundreds of ships are loading and unloading. I didn't see much of the town, as we were too busy loading our horses on the cars. The weather is fine here; just like the month of June in Canada. I haven't been sick a minute since I left home. We left Durban about four o'clock for Newcastle, Natal. We passed all the famous battlefields—Maritzburg, Colenzo, Tugella River—and passed over the famous bridge. I have more respect for Buller since I saw the Boer positions, as you would think it was almost impossible to force his way to Ladysmith. We arrived in Ladysmith about four o'clock, and stayed three hours. You can't see many remains of the siege, *except entrenchments*. We passed New Dundee and Glencoe on our way to Newcastle, at which place we arrived about five o'clock in the morning. We are encamped on a hill about three miles from Newcastle. We can see Majuba Hill from here. It is about fifteen miles distance. Botha's pass is about nineteen miles from here. We expect to be here about three weeks or a month. They think here that it will be all over shortly, as they are capturing on an average of about 700 per week. Natal is a fine grazing country. We passed thousands of sheep, cattle, and goats. The natives seem to have large herds of each.

The letter closes with a personal reference.

ARTHUR PRENTICE FREE.

The Young Man Who Shot Thos. Lingard of Hope Township, Receives His Liberty.

The Port Hope Guide says: Most *of our readers will remember the sen*sation caused in this vicinity on June 10th, 1896, by the shooting of Mr. Thomas Lingard, farmer, by an English lad named Arthur Prentice, who was in the employ of Mr. Albert Robinson, Hope Township. The tragedy was the result of a quarrel over some rabbits that Prentice thought Lingard was stealing, and meeting *each other in the field*, hot words passed between them with the above result. At the Fall Assizes of that year the lad was sentenced to death for his crime, but this was afterwards —on account of extenuating circumstances and a favourable report from the judge — changed to imprisonment for life. By a despatch from Ottawa we now learn that a pardon has been granted Prentice, and he was released from Kingston Penitentiary last Friday. The young man has friends in England and will be forwarded to them.

WANTED.

SERVANT WANTED FOR GENERAL Housework. Apply to Mrs. J. J. Turner, jr., 778 Water street. 3d88

HELP WANTED.—AN ASSISTANT TO learn cheese-making. State wages expected. Address Alex. Campbell, Mount Pleasant, P.O., Durham County, Ontario. 3d87w3

WANTED TO HIRE.—YOUNG MAN to take care of horses and buggies. Apply to Dr. Pigeon, 270 Charlotte street. 3d87.

PAINTERS WANTED.—APPLY TO F. Cook, 145 Hunter street, prepared for work. 3d86.

WANTED.—AT ONCE, A GOOD STRONG boy about 17 or 18 to drive a meat cart and learn the trade. Apply during the forenoon at 686 George street. 3d86

WANTED. — MARRIED MAN WITH small family to work on farm. House and garden supplied. Good wages paid. Apply to Fred Weir, Omemee. 6d86.

DINING ROOM GIRL AND KITCHEN Girl wanted at the National hotel at once. dtf86.

WANTED.—SMALL SAFE FOR OFFICE. Address, stating price, to Box O, Examiner office. d42.

WANTED

For Local and Foreign Work.

One man to go with stock to Calgary, 100 men for railroad work, $2 a day, board $4.50. 200 woodsmen, river drivers and common labourers, wages from $1.75 to $2.75 per day. 35 dining room girls wanted, wages from $12 to $22. 12 machinists wanted, $2.75 and $3 a day. Cook wanted for hotel. One young man wanted to take charge of dining room. One woman for house work for about two weeks, $1 per day.

Note carefully—Assistants and positions secured on short notice. Advise us if you require either. We keep our members posted and our patrons supplied by correspondence.

THE INTERNATIONAL CORRESPONDENCE EMPLOYMENT ASSOCIATION

Head Office, 212 Ashum Street, Sault Ste. Marie, Michigan. Local Branch, Peterborough, 430 George St. Phone 16

NOTICE.

The undersigned wishes to notify the public against cashing a note drawn by Charles Scriver to James Healy for $60.00, made April 5th, 1902, as it is worthless. Charles Scriver. Peterborough. 5d87.

HATTON & BRADBURN.

Office, 297 1-2 George Street.
Barristers, Solicitors, Notaries Public
G. W. HATTON C. H. BRADBURN

We'd Rather Miss Sales Than Miss Fits

GENTLEMEN

When You've Been All Round

You'll come back to Pete Simons to select your Suit and Overcoat. We are as anxious as you are that your clothes shall look right, and that your every little wish is as you desire.

ABOUT THE COLOUR

of the Suit or Overcoat you buy this spring, we give you a wide choice of Tweeds, Serges, Worsteds and Overcoatings—stripes, checks and nice plain mixtures in the light and dark shades.

PETE SIMONS & CO.

Peterborough's Popular Tailors
Next Tully's Drug Store.

HOUSES FOR SALE.

We have still left some bargains in Houses and Lots, both central and convenient to the different work shops. Those desiring a comfortable and a cheerful home should see our $1,000 two storey Brick Houses. Cheaper houses on application, also Farms for sale at all prices.

A. BROWN & CO. Real Estate and employment Agents, 142 Hunter St., ground floor
Telephone 128.

Enlarged Pictures and Groups

My work combines the qualities of Permanence, Artistic Posing and Natural Likeness.

When you're ready for a sitting make your appointments with

LENDRUM Only Ground Floor Studio Charlotte Street.

IF YOU TRY A SAMPLE LOAF —OF— LANE'S Boston Brown Bread

the chances are you will like it better than any other you have ever tasted.

Order it at LANE & CO'S Model Bakery, 126 George street, or from our Bread Waggons.

THE REAL THING.

The Improved Form,
Straight-Front Corset

Bias Cut, flare hip, two strong side steels, safety clasp front, well filled, low bust, lace trimmed, a perfect fitting, up-to-date Corset, all sizes, the favourable purchase of 240 pairs enables us to sell them at, per pair, ... 59c

The Summer
Girdle Corset

Of strong woven net, with straight front, neatly filled, with lace trimming on top and bottom, low bust, the easy fitting and desirable Corset for warm weather, per pair 50c

The Broche Silk
Girdle Corset

A Flattering Production for any manufacturer to turn out. This Corset has combined with its outward appearance every good point that goes to form reliability. Swell Corset for dress occasions. Special price $1.25

TRUSTWORTHY DRY GOODS J. Tulloch & Son UNIFORMLY RIGHT PRICES.

S. H. M. STANDS FOR—
All That is Good in Dress Binding.

But notwithstanding their especial goodness, we are through an exceedingly large purchase enabled to sell this natural curve, excellent quality velvet brush Binding, which they recommend for downright good hard usage, at a saving to you of 35 per cent., dr a heavy velvet binding, not sold elsewhere for less than 10c, for 7c. Enough to bind 640 skirts, in colours and black.

DRESS SHIELDS.

Size 4, Canfield Shields at a big saving. This is another name that bears a high reputation. We have 180 pairs of this 30c size Shield, that we can offer at, per pair 18c

BLACK SATANNA UNDERSKIRTS

Good full cut, flounce skirts, with 6 rows of pinked satanna ruching on flounce, a skirt that your dressmaker wouldn't make for a dollar, yet 42 of these go on sale, worth $1.50, for $1.00

TRUSTWORTHY GOODS J. Tulloch & Son UNIFORMLY RIGHT PRICES.

AN ARTISTIC DISPLAY

Awaits the buyer in our Millinery Department, where all the newest ideas are shown as soon as they appear.

SMART SUITS

And Ready-to-Wear Skirts,

Are causing a little flutter of talk owing to their decidedly jaunty effects and reasonable prices.

DRESS ENDS

That represent proper weaves and colourings are shown at this store at considerable saving in prices over most stores.

PRINTS AND MUSLINS

Clamor for space, and ask us to pen picture their beauty, but that's impossible—you'll have to come and see them.

TRUSTWORTHY DRY GOODS J. Tulloch & Son UNIFORMLY RIGHT PRICES.

Great Sale of Groceries.

Having purchased the stock of groceries, provisions, etc., of H. F. Kidd, 358 George street, at a fraction on the dollar, I will commence a great sacrifice sale of the entire stock, on Saturday morning, April 12th. The stock is all practically new, clean and fresh, Mr. Kidd having been in business only a short time. Housekeepers will have a rare opportunity of buying their regular household supplies much below regular prices. Everything must be sold. Come early Saturday morning. E. F. Mason & Co. dwtf

The Prize Sweet Pea Mixture.

This mixture contains the cream of the new and standard sorts, carefully proportioned, including all the finest varieties in cultivation. It can safely be said that there is no better sweet pea mixture in existance, no matter at what price or under what name it may be offered. Can only be had in town at Jos. H. Cobb's Aylmer street Greenhouse, corner of London street.

It is Not What You Pay, it's What You Get for What You Pay

THAT'S THE SECRET OF OUR SUCCESS.

H. E. BRADLEY & CO.

HIGH-CLASS TAILORS AND HABERDASHERS.

MRS. IDA L. ROSER

Grand-Niece of Ex-President James K. Polk, Writes to Mrs. Pinkham Saying:

"DEAR MRS. PINKHAM:—I have been married for nearly two years, and so far have not been blessed with a child. I have, however, suffered with a complication of female troubles and painful menstruation, until very recently.

MRS. IDA L. ROSER.

"The value of **Lydia E. Pinkham's Vegetable Compound** was called to my attention by an intimate friend, whose life had simply been a torture with inflammation and ulceration, and a few bottles of your Compound cured her; she can hardly believe it herself to-day, she enjoys such blessed health. I took four bottles of your Compound and consider myself cured. I am once more in fine health and spirits; my domestic and official duties all seem easy now, for I feel so strong I can do three times what I used to do. You have a host of friends in Denver, and among the best count, Yours very gratefully,—MRS. IDA L. ROSER, 336 16th Ave., Denver, Col."—*$5000 forfeit if above testimonial is not genuine.*

If you are ill, don't hesitate to get a bottle of Lydia E. Pinkham's Vegetable Compound at once, and write to Mrs. Pinkham, Lynn, Mass., for special advice—it is free.

Daily Examiner.

London (England) office—148 Fleet street, E C., Central Press Agency Limited, Special Agents.

WEDNESDAY, APRIL 16, 1902.

AN UNPROGRESSIVE OPPOSITION.

In his speech at Newmarket Premier Ross pointed out the various measures for the good of the Province which the Conservative party had endeavoured to defeat. They opposed:

The distribution of the John Sandfield Macdonald surplus.

Vote by ballot.

Trial by election petitions by Judges.

The establishment of the School of Practical Science.

The making of the Agricultural College more efficient.

The separation of the liquor traffic from municipal control.

The appointment of a Minister of Education.

The establishment of Normal Schools at Ottawa and London.

The extension of the franchise to farmers' sons.

The building of colonization roads in many of the new districts.

The establishment of a reformatory for females.

The extension of surveys of Crown lands.

The erection of new Parliament buildings.

The assertion of the right of the Province to property in rivers and streams.

The contention for territorial rights in the greater part of what is now known as New Ontario.

The right of property of the Province in the timber and minerals of the disputed territory.

The Provincial control of liquor licenses.

Remonstrance against the action of of the Dominion Government in taking control of Provincial railways.

Increased representation for Algoma in 1885.

Improvement in the separate schools act.

The creation of a separate Department of Agriculture.

Expenditure on immigration.

The teaching of French or German in the public and separate schools of the Province where the language of the locality rendered it desirable in order to the better teaching of English.

The appointment of a drainage referee.

The building of the asylum at Brockville.

The passing of the succession duties act.

The appointment of a superintendent of neglected and dependent children.

The proportion of forests by the appointment of a superintendent of forestry.

The establishment of a Normal College.

lege.

County Council reform.

The appointment of a Good Roads Commissioner.

The appointment of a Provincial Municipal Auditor.

The taxing of corporations.

The establishment of a western dairy school.

The establishment of a pioneer dairy farm in order to test the agricultural character of the lands of Western Ontario between Port Arthur and Rat Portage.

The continuation of the office of Commissioner of Public Works.

The land grant to the Algoma Central Railway.

The development of the pulp industry.

Railway subsidies for the development of New Ontario.

It has been noticed that since Mr. Ross spoke certain of the Conservative newspapers deny that the Opposition were not in favour of some of these measures. In a few cases they may have withdrawn their opposition, but the general attitude taken by the Conservatives in regard to these matters justifies the Premier's formidable indictment. These things have had an important bearing on the improvement of the province, and, as the Premier said, if they were eliminated, it could be seen how little would be left and how weak the efforts of the Government would be to maintain the standard of the province.—St. Thomas Journal.

By inadvertance the Examiner omitted to credit a selection from the Toronto Saturday Night and the Toronto Globe.

PREPARATION OF CHEESE FOR EXPORT.

Timely Instructions to Dairymen and Shippers.

Co-operation in Production—Proper Cheese Boxes—Flavour and Body—Talk on Temperature—Improving Old Curing Rooms.

Professor Robertson, the Dominion Commissioner of Agriculture and Dairying, has frequently urged that there is not a department in the whole of our agricultural commerce in Canada where any marked improvement has been made, resulting in an increased production and the development of our export trade, except along the lines of increasing the intelligence of the producer, of enlarging his practical ability for constructive productive work, and of bringing about co-operation between the operators in manufacturing, the operators in commerce, the operators in transportation, and the producers. It is by the application of thes fundamental principles to every class of agricultural work that

PAYING RESULTS CAN BE SECURED.

Dairymen throughout the Dominion might with advantage take a leaf out of the book of their Prince Edward Island brethren in the matter of handling cheese. The dairymen there were put on right lines from the beginning, and now less than three per cent of the cheese boxes that come from that province are broken when landed in the United Kingdom, as against forty per cent. of breakage from some other parts of Canada. The boxes which are used in Prince Edward Island are made of birch instead of elm; and it makes a tougher and better box than elm. An enterprising man who will devise a really strong, light box, easily adjustable to the exact size of the cheese to be carried in it, has a fortune awaiting him. In handling a cheese it is important to make the box fit the cheese. If this rule be ignored, boxes get broken and their contents damaged to the disparagement of Canadian credit in dairying.

FLAVOUR AND BODY

are the two qualities which determine the relative market price of cheese, and the character of these qualities is largely determined by the process of curing. A fairly steady temperature, not over 60 degrees Fahrenheit in the curing room gives the best results. At that temperature loss in weight by the shrinkage of the cheese is considerably less than at higher points. A dry atmosphere causes the cheese to lose in weight by the evaporation of the moisture, and it may also cause small cracks on the surface, especially when the cheese are new. Too high a temperature in the curing rooms of many Canadian cheese factories causes many of the faults which are complained of by the cheese exporters, as well as by the receivers of cheese in Great Britain. If the temperature rises as high as 70 degrees, or higher, the cheese buyers complain of a heated flavour, or reject it altogether as being "off-flavoured."

AN OLD CURING ROOM

of the ordinary open construction may be improved materially and beneficially by adopting the following method: Thoroughly cleanse the whole inside by a liberal use of boiling water, to ten pounds of which one pound of carbolic acid should be added. The place should then be whitewashed with fresh slacked lime. To make the old floor close, it will be necessary to put two layers of building paper over it, and a new floor closely laid on the top of the paper. If the inside walls of the old curing room be of lumber or plaster, two thicknesses of building paper may be put on, and over them one thickness of matched lumber, dressed on at least one side. The ceiling should be made close in a similar way. The windows should be made close, and double doors and windows should be put on for use in summer, as well as during the late autumn and winter.

In a curing room 30 feet by 28 feet these improvements would only cost between $125 and $200 for material and labour, according to the condition of the room, the price of lumber, the cost of labour, and the like in the locality. At a factory turning out about 300 large cheeses per month, such a curing room might be so used as to

AVOID SOME OF SHRINKAGE

in weight which would occur in an ordinary curing room where the thermometer fluctuated between 70 and 90 degrees. The saving might be one pound per cheese. The injury to the flavour and body of the cheese from over-heating might in a great measure also be prevented. The extra value which might be realized out of the cheese from diminished shrinkage and superior quality would, in a factory of the size mentioned, probably be not less than $450 during the season. Above all else, great and lasting benefit would result to the cheese trade if all the cheeses of Canada were cured in a proper manner. The demand from the consumers in Great Britain would be increased and the risk of loss to the merchants would be decreased.

Your Faith

will be as strong as ours if you try

Shiloh's Consumption Cure

and ours is so strong we guarantee a cure or refund money, and we send you free trial bottle if you write for it. SHILOH'S costs 25 cents, and will cure Consumption, Pneumonia, Bronchitis and all Lung Troubles. Will cure a Cough or Cold in a day, and thus prevent serious results. It has been doing these things for 50 years.

S. C. WELLS & Co., Toronto, Can.

Karl's Clover Root Tea cures Indigestion

HITCHES OVER PEACE

Britain Will Not Grant Amnesty to Later Rebels.

TWO OTHER POINTS SERIOUS

Will Not Grant an Armistice and Will Not Recall the Banishment Proclamation—Bruce Hamilton Still Capturing Boers in the Eastern Transvaal—His Recent Movement Accounts For 145.

London, April 16.—The Daily Mail says that the cabinet council has decided to refuse a strongly-worded request from the Boer leaders at Pretoria for an armistice pending the negotiations.

This alone is not likely to cause the Boers to withdraw from the conference, says The Daily Mail, but what threatens to stop the negotiations is the fact that the Government declines to place the later Cape rebels upon the same footing as the burghers with respect to amnesty, and is not inclined to withdraw the banishment proclamation.

In discussing the South African situation in debate in the House of Commons yesterday, the Chancellor of the Exchequer, Sir Michael Hicks-Beach, admitted that he and the Colonial Secretary, Joseph Chamberlain, had a little difference of opinion. He thought the Colonial Secretary was more sanguine and more anxious than himself to make a charge on the Transvaal.

145 Boer Casualties.

The following despatch, dated Pretoria, April 15, has been received at the War Office, from Lord Kitchener: "Bruce Hamilton's column arrived at the Standerton line last night, having taken 145 Boers, including killed and wounded during the movement from the Middleburg line."

Not sanguine of Immediate Peace.

Cologne, April 16.—The Gazette publishes a London telegram which states that difficulties have arisen in the South Africa peace negotiations over the question of amnesty, with which is coupled a demand for guarantees in regard to the general laying down of arms in case rebels are not willing to quit unless they receive certain assurances. The British Government, the telegram adds, is not confident of the finality of the present negotiations.

Has No News to Hand Out.

London, April 16.—The Government leader, A. J. Balfour, replying to a question in the House of Commons yesterday, announced that the Ministers had no information to impart on the subject of the South African peace negotiations, nor under the circumstances could any information be imparted at the present stage of the negotiations. The Government, Mr. Balfour added, would immediately inform Parliament of the fact when they had any news to communicate.

Two Canadians Dangerously Ill.

Ottawa, April 16.—His Excellency received the following cablegram from the Casualty Department at Cape Town:

Dangerously ill, 18th April, at Charlestown, Roland Agassiz, of dysentry, and Jean Millen of gunshot wound, both of 2nd Battalion, C.M.R.

The next of kin of Pte. Agassiz is his mother, who lives in England.

Pte. Millen was wounded at Kleinhardt/March 31. His father, John Millen, lives at Wingham Centre, Ont.

Agassiz' brother lives in Toronto. He enlisted in St. Catharines.

Commissioned to Purchase Horses.

Toronto, April 16.—Robert Beith, M.P., arrived from Ottawa yesterday commissioned with the duty of purchasing horses for the fourth Canadian contingent to South Africa. Mr. Beith does not expect that his task will be an easy one, as there is a scarcity of horses, which will make it difficult to secure the number required. The scarcity is chiefly due to the fact that at this period of the year farmers want their horses for ploughing and other purposes.

The Fund Grows.

Ottawa, April 16.—The subscriptions to the Canadian South African Memorial Association Fund for the erection of distinctive memorials over graves in South Africa of deceased Canadians, amounts to $1,112.

New life for a quarter. Miller's Compound Iron Pills. Sold by all druggists.

NOW FOR A BIG SALE OF

WALL PAPERS.

Routley has, during the past week, made large additions to the Wall Paper Department. Places for 15,000 Rolls have been added. We are now showing over 1,000 different designs, from the very lowest in price to the highest grade made. Mention is made of a few examples of what is saved by trading with us.

3,500 Rolls of Gold Wall Papers, suitable for bed rooms, dining rooms and halls, pretty designs, colours in green, blue and green, der roll 5c	1,900 Rolls of Silver Glimmer Finish, heavy grounded stock, suitable for any room, colours pink, blue, blue, green, brown and biscuit, per roll 5c

228 Rolls, 9 inch border to match, per yard, ... 2c
400 Rolls, Ingrain Wall Papers, colours terri cotta, blue, dark pink, stone grey, per roll, ... 5c
Nine inch border, per yard 2c
Eighteen inch border, per yard 4c
Ceiling to Match, per roll, from ..... 5c to 8c

HOME REQUIREMENTS FOR HOUSE CLEANING

500 8 oz. Bottles Ammonia, best made, per bottle, ... 7c	275 Bottles Vaseline, each 3c	300 Machine Oilers, each 3c
100 Carpet Stretchers each 10c	120 Bottles of French Shoe Dressing, regular 25c, clearing at .. 13c	400 Can Openers, 4c
200 Boxes Crystalized Powder or Ball Moth Camphor, per box 7c	213 Bottles of Sewing Machine Oil, worth 10c for 5c	500 Brass and Japaned Pad Locks, regular 15c to 25c, choice.. 9c
		350 Window Shades, roller, complete, 25c

Curtain Poles, Room Mouldings, Picture Frames, Crockery and Glassware, Dinner and Tea Sets, Tumblers, Fruit Jars, etc. If you will consult your best interest, find out our prices before making your purchase.

ROUTLEY'S

Toronto Wall Paper Store, 282-284 Queen Street W. 870 George Street, Peterborough

Telephone 368.

Charming Creations

—IN—

Spring Hats.

Our exhibition of the Choicest Parisian and American Creations, and the productions of our own workrooms, is a continued success. Handsome Trimmed Hats, Stylish Untrimmed Hats, English and American Sailor Hats, Fancy Neckwear, Spring Gloves, Newest Veilings, Lace, Flowers, and Foliage, etc., etc.

MISS DELANEY.

ONE GOOD TURN DESERVES ANOTHER

It's a case of "you tickle me and I'll tickle you." You give us your trade—we give you the best cigar you ever got for the money, and all is well between us. If you are a stranger to our wares, we earnestly request you to try our 5 and 10 cent cigars, knowing full well they will please you.

ALIVE C. LeGROS'

Cigar Store and Tony Tonsorial Parlours, George Street, Opposite Market Buildings.

STOCK MARKETS.

New York, April 15th, 1902.—Day by day the process of absorption of railway shares goes, the great millionaires of the country being the purchasers. Road after road is being absorbed in this manner, while the major part of the public stand to one side and let their opportunities ship past. The people who are of the richer class are doing the bulk of the accumulating, buying in many instances, whole railway systems. They will be the ones to make the money, and apparently exemplify the biblical axiom—"To him that hath shall be given." These people are investing their money for the future, and where their money is invested, there will be their best efforts directed to foster its earning power and increase its value. The public would make no mistake in buying into those various properties with these large investors. By so doing they would participate in the profits to be secured through the efforts of these leviathians of finance. Yet there has always been a great mass of the people hold aloof, and they will come in very much nearer the top prices. We cannot too strongly or too persistently urge our friends and the speculative public to buy now with the big fellows, instead of buying after they have finished doing so, and when they will be looking for a market for their surplus holdings. As to crops, the U. P., Atch. and Mop. will be greatly benefitted by a good crop. After the decimation of last year, and still able to maintain large earnings, they will all make fabulous net earnings. Should the crops be up to the average, all the shares must and will, in our opinion, sell much higher.

We are, as have been for months, extremely bullish upon the coal issues. No stocks on the Exchange have a brighter or better outlook for the future or which more numerous and substantial reasons can be brought forward why they should enjoy enormous advances this spring and summer. In times of activity such as these we cannot too frequently advise operating with strong margins

A gigantic buying movement developed to-day in S. R. shares, over-shadowing the balance of the market and plainly indicating the interests of this company in the deal with L. N. The common stock sold up to 48 1-4, and the pfd. 96 1-4. Texas gained over two points on heavy inside buying. U. P. crossed 103. C. I. sold from 62 up to 67. L. N., after an early rise of 31 1-2 from last night's close, fell, under realizing sales, to 126 1-2.—Haight & Freese Company.

Declined to See Strikers.

Hamilton, April 16.—A deputation of strikers from the Hamilton Steel and Iron Company's smelter waited on C. S. Wilcox, general manager of the company, yesterday afternoon, but he declined to receive the members.

Toronto Man Named.

Ottawa, April 16.—R. S. Douglas of Toronto is to be appointed Inspector of the Mounted Police in the place of Inspector Scarth, who is now in South Africa.

THIS VETERAN'S FIGHT

In the days of the Revolution he was on the side of victory, in later years surrendered to disease, but South American Kidney Cure gave him his liberty.

Mr. A. Williamson, of Kincardine, Ont., a veteran in the American war, and now customs officer, town clerk and a prominent citizen, says of South American Kidney Cure:—"I have found it a wonderful specific in my case. I suffered a great deal from Bladder and Kidney troubles, and one bottle entirely cured me. I think it a boon to mankind." Cures in all stages and gives relief in six hours. 20

HAIGHT & FREEZE CO.

(Established 1880. Head Office: 53 Broadway, N.Y.)

STOCKS, BONDS, GRAINS, COTTONS

PETERBOROUGH BRANCH OFFICE

387 WATER STREET.

W. F. NELSON, Manager.

Commission orders solicited for large small accounts, for cash or moderate margin.

Send for a Daily Market Letter.

We are the only licensed U. S. Brokerage Corporation in business by permission of the Royal Government of the Province of Ontario.

STORES TO LET.

The following stores in the Market Block, George Street, Peterborough, are to rent:—

The one formerly occupied by Gosselin & Rose.

The one at present occupied by Henry Best.

Also, the store at present occupied by the C.P.R. Ticket Office will be to rent after the 30th of April.

Apply to Commissioners of the Town Trust. dtf

LOTS AND HOUSES FOR SALE.

OFFERS for the following property will be received by the undersigned up to May 1st, 1902.

FIRST.—Lot 8, Plan 21, Ashburnham, containing 3 1-2 acres, on which are good house, with barns and outbuildings and situated between Douro road and Grand Trunk Railway.

SECOND.—Parts of lots 3 and 4, and lots 6, 7, 8 and 9, Plan 8, Ashburnham, each lot containing about 1 acre, partly covered by growing timber. These lots are situated beside the river, and immediately north of the Nicholls Park.

THIRD.—Lots 12, 14, and 15, Plan 9A, 50 feet by 200 feet each; Lots 17, 18, 19, 20, 21, 22, 23, and 24, Plan 9A, 50 feet by 100 feet each; Lots 32A, 37, 38, and 39, Plan 9A, 50 feet by 100 feet each; Lots 61, 50 feet by 200 feet, and 63A, 50 feet by 150 feet, Plan 23A. These lots are situated immediately south of the Nicholls Park, and within five minutes walk of the American Cereal Co's. property.

FOURTH.—Houses Nos. 363 and 370, Brock street, 2 story Brick, 26 feet by 36 feet, with wing 18 feet by 20 feet each, good yards and outbuildings.

FIFTH.—House No. 119, Weller street, 2 story Brick, with garden and yard.

As the owner of this property has decided to dispose of it as soon as possible, any reasonable offer will be considered. For particulars apply to W. BLACKWELL, Architect, Water street.

Peterborough, March 17th, 1902.

HANDSOME BRICK RESIDENCE FOR SALE.

The undersigned offers for sale by private contract the house and premises now occupied by Mrs. Rogers, 361 Reid street, Peterborough, on the north-west corner of Reid and London streets.

The house is solid brick, with stone foundation and contains ten rooms, bath rooms and attic. It is finished throughout in natural woods, all the rooms downstairs being finished with oak and cherry; heated with hot water, open plumbing in bath room, concrete cellar. The lot has a frontage of 100 feet on Reid street by a depth of 114 feet on London street, subject to a right of way over the rear 10 feet on London street. Should the purchaser desire it, $3,000 will be allowed to remain on mortgage for five years with interest at the rate of 4 per cent., payable half yearly. For further particulars, apply to

C. J. LEONARD, Toronto, or to LINDSAY & MIGHT, Peterborough.

DESIRABLE PROPERTIES FOR SALE.

The Executors of the Estate of the late Thomas Henry offer for sale the following desirable properties, viz.,—

Parcel No. 1—No. 294 Sherbrooke street, the homestead, with half acre lot, good dwelling and in a desirable locality;

Parcel No. 2—No. 117 Charlotte street, a two story brick house, opposite the skating rink;

Parcel No. 3—No. 318 Charlotte street, opposite the Methodist church, a good comfortable brick house.

The above properties are all in good localities, centrally situated, and will be sold at moderate prices and on easy terms. For particulars, apply to Mrs. Thomas Henry, 294 Sherbrooke street, or to Myles Henry, at Henry & Co's. Grocery. dwtf.

A GRAND CHANCE FOR INVESTMENT.

House, No. 66 Albert street, and three large lots, suitable to be sub-divided into building lots, adjoining the C.G.E. works. Also three acres, west end of Romaine street, now sub-divided into building lots, and plan registered. Will be sold at a sacrifice. Terms to suit purchaser. Apply to

T. KENT,
33 1-2 Parnell street.

d685f.

TENDERS.

Are asked for the purchase of the following properties;—

Cedar Park Gardens, with 10 acres and buildings.

19 acres, adjoining No. 2, school house North Monaghan.

50 acres with buildings, at Fraserville.

50 acres, stone barn, near No. 17 school house, Otonabee.

Vacant ground, North of Townsend street and east of Electric Works.

Vacant ground, corner of Rubidge and Wolfe streets.

Six house terrace on Rubidge, near Electric Works.

Double house on Park street, near Electric Works.

For further particulars apply to John Bell, Cedar Park.

Cheap Houses for Sale.

Frame House, 6 rooms, good garden, easy terms, $550.00

Frame House, stable and large lot, $750.00.

Brick House, 6 rooms, central to work, $950.00.

4 Large Modern Houses, under value, see them.

50acres good clay loam land, with buildings and 50acres of good pasture land with valuable spring three miles from town, note the price, $25.00 per acre. Will sell for $40.00 per acre, in 5 years. Apply at once to

T. HURLEY & CO.

Phone 378. Near Post Office

A. KENNEDY. DONALD M KERCHER, V.S

Kennedy & McKercher

CENTRAL LIVERY STABLES and VETERINARY INFIRMARY

Everything up-to-date in the Livery Line. When you want a Rig of any kind for any occasion, ring us up.

Office of DR. DONALD McKERCHER, Veterinary Surgeon and Dentist. Calls promptly attended to day or night. Horse and Cattle Medicines always in stock.

No. 108 Hunter Street, West of Oriental Hotel. Telephone 378.

Flavouring Powders.

While they last, we intend selling a full 25c package of our Non-Alcholic Flavouring Powders, for 15c, prepaid, to any address. Any variety. Superior to liquids and are soluble in water, milk, or syrup, or can be mixed with dry flour. Only a limited quantity will be sold at this price. Order at once. The DOMINION SUPPLY CO., Springville, Ont.

In this Shoe you will find evidence of superior workmanship, excellent designing, best selection of materials and a perfect knowledge of the meaning of a well-made Shoe. The most minute details are given the most strict and conscientuous attention, and every effort is being made to surpass the reputation already attained by the "EMPRESS" Shoe. These Shoes are made in the only factory in Canada making Women's high-grade shoes exclusively, and thus, concentrated energy, devoted to the making of a perfect shoe, has produced the "EMPRESS."

The Central Boot and Shoe Store.

R. McWHINNIE

Phone 239. 384 George St.

ELECTRIC LIGHT

Can be put in your house at small expense, even though it is not wired for it yet.

WIRING.

Installed by our system, means a clean, safe job; no plaster broken, or decorations spoiled, but the wires concealed in the walls in a through way, workmanlike manner, and subject to the approval of the Fire Underwriters.

FIXTURES.

We handle the lastest productions of the leading manufacturers, thus assuring you thorough satisfaction, both in quality and design. Our shades are from the latest foreign importations. At this season our prices are particularly close. Have your electrical work done during house-cleaning time.

MacPHERSON & ALDRICH,

Dealers in Everything Electric.

Telephone 306. 482 George Street.

SIX MONTHS FOR JACKSON.

That was Sentence for Retaining Dominion Brewery Co's Money.

Alfred J. Jackson was sent to the Central Prison for six months on Saturday by Judge Macdougall, in the County Sessions, on his conviction of stealing $18 from the Dominion Brewing Company, by whom he had been employed. The jury had recommended him to the mercy of the court. The two other similar charges against Jackson were dropped.

PAINE'S CELERY COMPOUND
WOMAN'S HOME FRIEND.

It Quickly Banishes the Ills and Physical Troubles That are too Common in Springtime.

A multitude of the healthiest, brightest and most active women of this North American continent are deeply indebted to Paine's Celery Compound for the blessing of health.

Women, old and young, know well that this famous medicine is specially adapted for all the ills peculiar to their sex. When it is used the sick and suffering ones are seen to gain steadily in health, strength and vigour. No room is left for doubt to the skeptic and stubborn minded individual. The joyous transformation from sickness to health through the use of Paine's Celery Compound, is constantly going on in every direction, so that those once alarmed about the safety of near and dear ones, now rejoice to see the bloom of returning health lighting up and beautifying features once pallid and wan.

Paine's Celery Compound continues to be woman's best home friend in all times of sickness. At this season, when the numberless ills of women are a source of danger and anxiety, women stand in need of a disease-banisher and life giver like Paine's Celery Compound to cleanse the blood, to restore digestive vigour, to banish sleeplessness, to brace the nerves, to banish the symptoms of deadly kidney disease, to dispel the agonies of rheumatism, and neuralgia.

This is the season, to-day is the time to begin the use of the best of medical prescriptions. There is not the slightest reason to advance why any woman should continue in suffering when Paine's Celery Compound can be so easily procured. Heaven grant that you may have faith sufficient to use at least one bottle of nature's health builder in order that you may be convinced that it is what you need.

Elevation of Mgr. Begin.

New York, April 16.—Advices from well-informed Vatican circles, says The Herald, state that the Pope, at the consistory in May to fill the vacancies among the Cardinals, will elevate Monsignor Begin, Archbishop of Quebec.

Death's Deadliest Weapon.

Nothing so much neglected as coughs, and yet more people die of lung troubles than all other diseases combined. Be wise. Get a bottle of Four T's, the great guaranteed cough and cold cure to-day, the only remedy known that cures in 24 hours. Sold at Ormond and Walsh's drug store.

UNFIT FOR SERVICE

Half the Men at Toronto Rejected as S. A. Recruits.

THOSE PASSED ON TUESDAY

Twenty-One Selected at Toronto, Five Accepted at St. Catharines, Fifteen at Guelph, Eleven at Port Hope, Fifteen at Brantford, and Thirteen at Peterboro—Major Henderson to Go.

Toronto, April 16.—Only about 50 per cent. of the men who went before Surgeon Lieut.-Col. Nattrass yesterday to undergo the medical examination necessary to join the fourth contingent, were pronounced fit for service. This is a higher percentage of plucked ones than on previous occasions, due, perhaps, to a little greater care being taken on the sight and hearing of the applicants.

Between 200 and 300 men were at the Armouries ready to offer their services when Col. Otter arrived at 10 o'clock in the morning.

Those who passed the medical examination up to 5 o'clock last evening, when Dr. Nattrass adjourned his task until this morning, were: Seth Stevens, J. C. Whitehead,, William H. Young, Robert M. Carmichael, William George Frost, Edmund Young, William Ewing, Andrew K. Farrell, Norman Smith, George K. McBeth, David Robinson, Joseph Rayner, Fred Mauser, Charles R. Hass, Harold D. Crate, Frank Gerhardt, Leonard Cohn, Edgar C. W. Jeffrey, William H. Partridge, Alfred H. Parrett, Fred G. Holland, Robert Dennody.

The following four non-commissioned officers of the Royal Canadian Dragoons have been ordered to Halifax with Major Williams to assist in embarkation arrangements: Sergt. Medhurst, Sergt. Steer, Corp. Bidwell and Corp. Spicer. Medhurst, Steer and Spicer have been in South Africa, and all four non-coms. will probably receive appointments in the new corps. Trooper Heron will accompany the squad as orderly to Major Williams.

Men From St. Kitts.

St. Catharines, April 16.—Recruiting Officer Col. R. W. Gregory was at the Armories of the 19th Regiment yesterday receiving applications from men desirous of joining the fourth contingent for South Africa. Up to last night only five have been accepted. Their names are Thomas H. Allerington, Niagara Falls South; William Smith, Thorold; James McCarthy, St. Catharines; Harry L. Leish, St. Catharines; William S. Stone, Niagara Falls, Ont.

Men From Guelph.

Guelph, April 16.—Up to 5 o'clock last night the following men had been sworn in for service in the fourth contingent. They were: Freeman Barber, Eramosa; F. V. Jones, Toronto; Leonard C. Armstrong, Gorrie; D. McLean, Guelph; George Dobbie, Devonshire, England; L. J. Caldwell, Durham; C. Woolrich, Palmerston; J. Melrose, Beeton; R. L. Engrim, Rutland, Vt.; Alf. Eisele, Guelph; Maxwell Brown, Holstein; W. J. Graham, Galt; C. Refield, Galt; W. Gavan, Rockwood; Stewart Young, Guelph.

Recruits at Port Hope.

Port Hope, April 16.—Recruiting for the Mounted Rifles was commenced here yesterday afternoon by Major N. F. McNachton, and examined by Dr. L. B. Powers. The following were sworn in, having passed the medical examination: Charles William Cooper, Port Hope; S. H. Grimison, Port Hope; John Lewis, Port Hope; A. T. Smith, Port Hope; John Stevens, Port Hope; Thomas Turpin, Cobourg; G. G. Cockburn, Cobourg; Thomas Ross, Cobourg; John Thomas Jones, Bowmanville; Alexander Gordon, Port Hope; Richard Swaisluno, Port Hope.

Men From Brantford.

Brantford, April 16.—Recruiting for the fourth contingent commenced here yesterday afternoon at the drill hall. There were some eighteen applicants. F. Waghorn, G. Scott, P. Bell, W. Bell, W. Babcock, J. Pratt, W. Nesbitt, J. Walters, T. D. Christie, L. Hyde, J. Jacques, W. Forse, J. Muir, J. Webster, W. Matherson. These are made up of seven from the Dufferin Rifles, two from the Royal Canadians, two from the 30th Regiment, one from the U.S. army, three never connected with military organizations.

Captain of the Third Regiment.

Ottawa, April 16.—Major Wilbur Henderson of the 48th Highlanders has been appointed captain of the Third Regiment of the fourth contingent of Mounted Rifles, and has been requested to report for duty at Halifax on the 18th inst. This will necessitate his leaving for Halifax on Wednesday evening.

Major Henderson is one of the best known military men in Canada. He has been in the service for nearly 25 years, and though comparatively a young man he has been a captain or major for twenty years. He began his military career in the 34th Regiment, Ontario County, but when the 48th Highlanders was organized joined that corps with the rank of captain. He is now senior major of the regiment. He went to the jubilee in London in charge of the Highlanders' contingent. At the camps of instruction for the past ten years he has been a prominent figure and is considered one of the best equipped officers in the Canadian service to-day.

Died From Shock.

Toronto, April 16.—John Gallagher, the well known horse trainer, who was run over by a G. T. R. freight train on Monday night at the foot of Bathurst street, died in the Emergency Hospital yesterday. Death was due to shock.

Fell to His Death.

Kingston, April 16.—Patrick Lavery was killed yesterday by falling from the masthead of the schooner "Dunmore" to the deck, a distance of 50 feet. His legs were broken and skull fractured. He was 27 years of age.

THE Highest ideal in Piano Building is typified in

THE... STANLEY.

Samples of these beautiful Instruments are to be seen at the Company's works, George street, south, Peterborough.

In buying direct from the factory you are sure of two things, viz., that you are buying a New Piano and at the right price.

Agents for the Apollo Piano Player—the best on the market.

THE STANLEY PIANO COMPANY.
LIMITED.

RUSSIAN MINISTER ASSASSINATED.

Student Shot M. Siplaguine in Body at Close Quarters.

St. Petersburg, April 16.— The Minister of the Interior, M. Siplaguine, was shot and fatally wounded at 1 o'clock yesterday, in the lobby of the Ministerial offices by a man who held a pistol to the Minister's person. The wounded man died at 2 p.m.

The assassin is a student who gained access to the building disguised in the uniform of an aide de camp. He met the Minister on the main stairs and emptied a revolver into his body at close quarters. The assassin was immediately arrested.

DESPERATELY AFFLICTED.

Jos. Coron, of Montreal, Cured of Rheumatism of Ten Years' Standing, not by the use of Drugs, but Through Powley's Liquified Ozone.

It is with pleasure I give you my testimonial as to the curative powers of Powley's Liquified Ozone. For over two years past I have suffered very much with rheumatism; sometimes so bad I could not sleep at nights, and I had to quit work. Two years ago I was laid up nearly two months, and since February last I have been very bad.

JOS. CORON, Montreal.

I saw your Ozone advertised, the no-drug idea appealed to me, so I procured a bottle and began taking it. I had not completed the bottle when I began to get better; my rheumatic pains began to leave me. I have taken only three bottles, and my rheumatism is completely cured. I am in better health now than I have been for the last ten years.

Sometimes for weeks my feet were so swollen and pained so badly, I could not walk, and my hands would swell up out of all shape. I could hardly endure the pain and could not use my hands.

I attribute my recovery entirely to the use of Ozone and gladly recommend it to all sufferers from rheumatism. Signed, Jos. Coron, 45 St. Antoine street, Montreal, P.Q.

This testimonial is attested by Mr. A. P. Reid, who writes: I enclose you testimony from Jos. Coron, 45 St. Antoine street. This gentleman has suffered for over ten years with rheumatism. About two years ago he was so bad that he had to quit work for two months, and since last February he has been so bad that sometimes he could not use his hands they were so badly swollen.

Mr. Coron says he cannot say too much in favour of Ozone, and will ever recommend it. (Signed), A. P. Reid, Montreal, P.Q.

Most people fancy that when they have an attack of rheumatism their case is incurable and resign themselves to suffer like martyrs. Your rheumatism is caused by one thing only — uric acid. There's nothing mysterious about the way this acid keeps the nerves raw and destroys the lubricating oil in your joints, so that even the bones become sore and painful. Whenever you feel the pain, remember Powley's Liquified Ozone can relieve you of it in a remarkably short time permanently and in a healthy manner. Ozone cures rheumatism in a healthy manner, because it contains no drugs to create false stimulations — give deceptive signs of recovery. When you feel the sting going, you will know that it is going for good; you're becoming cured. 50 cents and $1 a bottle at all druggists. The Ozone Company, of Toronto, Limited, Toronto. The Liquid Ozone Co., 229 Kinzie street, Chicago.

Queen Wilhelmina Very Ill.

The Hague, April 16.—The indisposition of Queen Wilhelmina, which it was said Monday was due to a simple cold, is developing complications which caused the Queen Mother to start yesterday morning to visit her daughter at Castle Loo. Two physicians are in attendance on the young Queen, and a noted gyneologist, Prof. Halberberg, has been called in for consultation. The festivities arranged for the birthday of the prince consort, April 19, have been countermanded.

If your child is pale, peevish, and does not thrive, a dose of Miller's Worm Powders occasionally will cure. Sold by all druggists.

MARKET REPORTS.

Grain Prices Higher—Steady Advance in Wheat, Corn and Oats at Chicago—Latest Quotations.

Tuesday Evening, April 15.

Allowing for the duty added, Liverpool wheat futures are ½d lower to-day, and corn futures ½d lower. Wheat to-day at Paris is quoted 20 centimes higher.

The new tax added 2d to Liverpool cash wheat to-day, and 1s 6d to flour.

Damage reports to crops strengthened American grain markets to-day.

At Chicago May wheat closed at an advance of 1¾c over yesterday. May corn at ⅞c, and May oats at ⅛c.

LEADING WHEAT MARKETS.

Following are the closing quotations at important wheat centres to-day:

	Cash.	May.	July.
New York	....	79⅝	80⅛
Chicago	73⅝	73⅝	74⅛
Toledo	81	81	77
Duluth, No. 1 Nor.	73⅝	73⅝	74⅛
do. No. 1 hard	76⅝	....	....

BRITISH MARKETS.

Liverpool, April 15.—(12.30 p.m.)—Wheat steady. Corn firm; old, 5s 6½d; new, 5s 6d, both including duty.

Liverpool—Closing—Wheat, spot inactive; No. 1 Cal., 6s 4d; No. 2 R.W., 6s 2d; No. 1 Northern spring, 6s 3d to 6s 4d. Futures quiet; May 5s 11⅛d, value; July 5s 10⅛d, value. Maize, spot inactive; mixed American, old, 5s 6d to 5s 6⅛d; new, 5s 5½d to 5s 6d. Futures dull; May nominal; July 5s 0⅛d, value; Oct. 4s 11⅛d, value. Flour, Minn., 19s 3d to 20s 6d.

London—Close—Wheat, number of cargoes arrived off coast since last report, 2; waiting at outports, offered for sale, 3; on passage rather easier. Maize on passage quieter and hardly any demand.

Paris—Close—Wheat, tone firm: April 22f 30c, Sept. and Dec. 20f 45c. Flour, tone firm; April 26f 90c, Sept. and Dec. 26f 50c.

Antwerp—Wheat, spot quiet; No. 2 R.W., 17½f.

TORONTO ST. LAWRENCE MARKET.

Grain—		
Wheat, white, bush.	$0 77 to	$0 78
Wheat, spring, bush.	0 68	....
Wheat, red, bush.	0 69	....
Wheat goose, bush.	0 66	0 67
Peas, bush.	0 64	....
Beans, bush.	1 00	1 25
Rye, bush.	0 58	....
Barley, bush.	0 54	....
Oats, bush.	0 46	....
Buckwheat, bush.	0 53	....

TORONTO FARM PRODUCE.

Wholesale.		
Hay, baled, car lots, ton.	$10 15 to	$10 50
Straw, baled, car lots, ton.	5 00	5 75
Potatoes, car lots, per bag.	0 55	0 58
Butter, dairy, lb. rolls.	0 19	0 20
Butter, large rolls.	0 18	0 19
Butter, tub, lb.	0 16	0 17
Butter, creamery, lb. rolls.	0 23	0 24
Butter, creamery boxes.	0 21	0 22
Butter, bakers' tub.	0 12	0 13
Eggs, new-laid, doz.	0 12½	....
Honey, per lb.	0 09	0 10

TORONTO HIDES AND WOOL.

Hides, No. 1 green.	$0 06½ to	$....
Hides, No. 2 green.	0 06¼	....
Hides, No. 1 green steers.	0 07½	....
Hides, No. 2 green steers.	0 06⅞	....
Hides, cured	0 07	....
Calfskins, No. 1.	0 10	....
Calfskins, No. 2.	0 08	....
Deacons (dairies), each.	0 60	0 70
Sheepskins	0 70	0 80
Wool, fleece	0 13	....
Wool, unwashed	0 07	....
Tallow, rendered	0 03¾	0 06

TORONTO LIVE STOCK.

The run of live stock at the Cattle Market was large, 100 carloads, all told, composed of 2000 cattle, 300 hogs, 400 sheep and lambs and 40 calves.

Export Cattle—Good loads of heavy shippers are worth $5.90 to $6.25; medium exporters $5.40 to $5.75 per cwt.

Export Bulls—Choice heavy export bulls sold at $4.50 to $5; light export bulls at $4.25 to $4.35 per cwt.

Export Cows—Export cows sold at $4.40 to $4.85 per cwt.

Butchers' Cattle—Choice picked lots of butchers' cattle, equal in quality to best exporters, 1100 to 1150 lbs. each, sold at $5.40 to $5.75; choice picked lots of butchers' heifers and steers, 925 to 1025 lbs. each, sold at $5.15 to $5.40 per cwt.; loads of good butchers' sold at $4.85 to $5.35; loads of medium butchers', $4.75 to $5; common butchers' cows, at $4.25 to $4.75 per cwt.

Exporters and Butchers', mixed—Loads of mixed butchers and exporters sold at $5.25 to $5.60 per cwt.

Feeders—Feeders' steers, weighing from 900 to 1000 lbs. each, sold at $4 to $4.00 per cwt.

Stockers—Well-bred, thrifty young steers, 400 to 600 lbs. each, sold at $3.30 to $3.60 per cwt.; steers, 700 to 800 lbs. each, sold at $3.75 to $4 per cwt.; off-color, ill-bred steers and heifers sold at about $3 to $3.25 per cwt.

Milch Cows—Fifteen milch cows and springers sold at $30 to $45 each.

Calves—Forty veal calves sold at $2 to $10 each, or from $4 to $6 per cwt.

Lambs—Yearling lambs sold at $4.50 to $6.25 per cwt.

Spring Lambs—Spring lambs are worth $2.50 to $5 each.

Sheep—Prices steady at $3.50 to $4.25 per cwt.

Hogs—Best select bacon hogs, not less than 160 lbs. nor more than 200 lbs. each, off cars, sold at $6.25 per cwt.; lights at $6.20, and fats at $6 per cwt.

EAST BUFFALO CATTLE MARKET.

East Buffalo, April 15.—Cattle—Receipts, light; firm but very little doing. Veals, tops, $6.25 to $6.50; fair to good, $5.50 to $6; common, $4 to $5.25.

Hogs—Receipts, 2800 head; fairly steady for all but pigs and light grades; Yorkers, $7.25 to $7.35; light do., $7.10 to $7.20; mixed packers, $7.30 to $7.40; pigs, $6.75 to $6.85; roughs, $6.65 to $7; stags, $4.50 to $5.

Sheep and Lambs—Receipts, 1600 head; steady at yesterday's prices.

NEW YORK LIVE STOCK.

New York, April 15.—Beeves—Receipts, 72 head; no sales reported. Dressed beef steady; city dressed native sides, general sales, 10c to 11c. Export steady; partly estimated, 750 cattle, 1801 sheep and 2840 quarters of beef.

Calves—Receipts, 150; no sales reported; city dressed veals, 7c to 10c per lb.

Sheep and Lambs—Receipts, 195 head; consigned direct; no trading; dressed mutton, 8¼c to 10½c per lb.; dressed lambs, 11c to 13c.

Hogs—Receipts, 1393 head; market weak.

BRITISH CATTLE MARKET.

London, April 15.—Prices firm; live cattle, 13¼c to 14½c, dressed weight; refrigerator beef, 12c per lb.

Every Woman Needs It.

There are times when every woman is tormented by itching skin and would give anything for relief. There is a preparation known as Dr. Chase's Ointment, which is a prompt relief for these sufferings. Women prize it not only for their own use and also for its wonderful effectiveness in curing Baby Eczema, Scald Head Chafing, and the various skin diseases of childhood.

Canada and the Coronation.

Ottawa, April 14.—Lieut.-Col. Pellatt, Q.O.R., Toronto, has been appointed chief of staff of the Canadian coronation contingent.

ONE OF THOUSANDS

"I was a martyr to Sick and Nervous Headaches caused by Constipation, unfit for business on an average 2 days a week. Some pills helped me, but Dr. Agnew's Liver Pills at 10 cts. a vial cured me. This is my own testimony and it's a fact. Now I never lose an hour or miss a meal."

This is the written testimony of a well known Toronto journalist—you can have his name if you want it. Agnew's are the best pills and 125% cheaper than any other. 40 pills 10 cts.; 100 pills 25 cts. 21

MOTH BAGS!

Furs of all kinds and woollen goods of every description kept perfectly free from moths when put away in these bags, which are made of fibre chamois made from spruce wood.

Guaranteed Perfectly Moth Proof.

A good brass coat hanger goes with each bag. Prices—**25c, 50c, 60c** and **70c** according to size.

WILLIAM MADILL

Oak Hall Drug Store, Corner George and Murray Streets.

One Phase OF THE New Woman

It is quite the thing just now to make sport of the aggressiveness of the new woman, but there is one thing that the new woman is fitting herself to do, for which she mus be commended, and that is, either to earn her own living or to implement her ordinary income. If the inclination of the new woman is towards independence and freedom from restraint, it is equally in the direction of improvement of her condition and betterment of her surrounding. In various honourable ways she earns money without resorting to drudgery. The Song of the Shirt has no place in her vocabulary. She may work with her pen or her brush, or her voice or her musical touch may be made to contribute to her creature comforts; but by far the larger number of women of all ages and in various walks of life earn their livelihood, in part or in whole, from the skillful employment of their needle. Knowing how to do it is the great secret, and every lady of ordinary intelligence can learn how to do the most artistic and elaborate crocheting, knitting and embroidery by following up the simple lessons in the Corticelli Home Needlework Magazine. The spring number of this admirable quarterly is now ready for delivery, and, like its predecessors, is a marvel of usefulness and beauty, and furnishes valuable instructions in the art of French lace embroidery, modern lace making, embroidered shirt waists, new centrepiece designs, crocheted purses and bags, etc.

The magazine is profusely illustrated in coloured and black prints, and is sold for 10c a number or 35c per annum. Address

CORTICELLI SILK CO., Limited, Publishers,
St. Johns, P.Q.

"Fools make feasts and wise men eat them."

Wise merchants buy our faulty shoes for "bargain sales," between seasons.

A faulty shoe is only as good as its worst part, and shop worn shoes are as short lived as if foot worn.

The "Bargain-sale" Shoeman rids Slater Stores of shop worn goods, from which has first been removed the Makers responsible price.

"The Slater Shoe"

Goodyear Welted

R. NEILL, Sole Local Agent.

R. U. INSURED.

IF NOT, CALL AT 433 GEORGE STREET AND SECURE THE PROTECTION WHICH YOU REQUIRE IN AN INSURANCE POLICY.

OLD AND RELIABLE COMPANIES REPRESENTED

LOWEST RATES AND LIBERAL SETTLEMENTS.

1902 CALENDARS FOR EVERYBODY

DAVIS, THOMPSON & CO.

General Insurance Agency,
433 GEORGE STREET - - - - 'PHONE 40

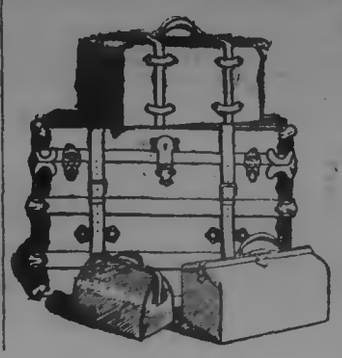

TRUNKS

Get your Trunk at the Trunk House of Peterborough.

Our experience enables us to select the best from among the thousands manufactured.

We have all sizes and patterns. Each trunk is fine value at the price we ask.

Trunks for all uses. Leather Goods, Satchels, Valises, Dress Suit Cases, etc.

B. SHORTLY

Sign of Horse at Door George St

More Surprises for Men!

Do you skim and skip advertisements? It will pay you well to read ours. This great store never held more attractions. Right merrily the business goes on at Gough's. The clothing season was never better here.

Read the bevy of bargains in Men's Clothing; that will mean immense selling for the next three days:—

25 only Men's Dark Gray Untearable Spring Suits, double-breasted vest, all sizes, 36 to 44. Regular $6.00, special..... **$4.95**

30 only Men's Blue or Black single or double-breasted Suits, in all wool Cheviot, all sizes, 36 to 44. Regular $5.75, special..... **$4.50**

20 only Men's Brown and Dark Grey Fancy Worsted Suits. Regular $12.00, special..... **$10.00**

12 only Men's Raglanette Rigby Waterproof Coats, slash pockets, cuff on sleeve, all shades. Regular $12.50, special..... **$9.75**

More Surprises for Boys!

This is the best store in all Peterborough in which to buy Boys' Clothing. For instance, take stock of these:—

50 only Boys' Blouse Suits, Navy Blue, trimmed with black or gold braid, all sizes, 21 to 27. Regular $1.25, special..... **98c**

95 only Boys' 2-piece Pleated Suits, all wool tweed. Regular $2.25, sizes 22 to 28, special..... **$1.65**

40 only Boys' 3-piece Blue and Black Worsted Serge Suits, single or double-breasted, sizes 27 to 34. Regular $5.00, special..... **$3.90**

A Lacrosse Stick given away with every Boys' Suit.

GOUGH BROS.

TULLY & MERRELL, Managers.

EASTER TERM
AT THE
Peterborough Business College
TUESDAY, APRIL 1st.

A good time to enter either the Commercial or Shorthand Department.

WM. PRINGLE,
PRINCIPAL.

Ladies

Before ordering your new Spring Hats call and have your hair arranged to suit the new hat. Latest styles in Combs and Hair Ornament just in.

MRS. JAS. BYRNE
Ladies' Hair Works, - - - 424 George St

Daily Examiner.

WEDNESDAY, APRIL 16, 1902.

A Few Specials.

Florida Pineapples, Ripe Tomatoes, Asparagus, British Columbia Smoked Salmon. S. A. OKE, 376 George street; Telephone 18.

St. John's Mission Band.

Miss Munro, a returned missionary from Japan, will speak at the usual Saturday morning meeting. It is hoped that all the members of the Band will be in attendance, and punctual, so that the meeting may begin sharp at half-past ten.

Oddfellows' Church Parade.

The local Oddfellows will attend divine service at St. Andrew's on Sunday evening, April 27, when Rev. Bro. J. G. Potter will preach. All Oddfellows are invited to attend. The brethren will meet at the hall at 6 o'clock sharp.

High-Class Wall Papers.

In wall papers we show only such designs as are peculiarly suitable for walls and ceilings. Some rooms we have seen covered with a material which in design and texture would look better on a chair. In bedroom and parlour papers we show carefully selected designs at prices which have not been equalled here before. A. H. Stratton & Co.

Y. M. C. A. Banquet.

All senior members of the Y.M.C.A. should be at the second annual members' banquet on Thursday evening at eight o'clock. Those who have not secured their tickets can do so at the office of the Association, or from any member of the committee. Messrs. G. W. Mulligan, H. W. Morphet and Gilbert Scott will sing. Mr. Colville, a former secretary of the association, will be present.

An Exceptional Artist.

The appearance in Peterborough of such an exceptional artiste as Miss Jessie N. Maclachlan, is an occasion which has been eagerly looked for, and it is hoped that there will be a crowded house, as has been the case in every engagement both in Canada and the States. The Glasgow Evening Mail says;

"Miss Jessie N. Maclachlan sang 'Rule Britannia' at the Scottish concert in St. Andrew's Hall last night, and the patriotic audience rose to their feet and gave vent to cheers that might have been heard in Brighton. Miss Maclachlan excelled herself in her rendering of Gaelic songs, in two of which she accompanied herself on the Queen Mary harp."

Opera House, Peterborough, April 22nd, with Messrs. Donald C. McGregor, baritone, and Robert Buchanan, jr., pianist and musician.

Reserved seats 50c. A limited number of seats in the raise, 75c. Plan at Ormond and Walsh's drug store.

BAND CONCERT
OPERA HOUSE
FRIDAY EVENING.

SPECIAL:
MASTER REGIE DEACON
THE PHENOMENAL BOY SOPRANO.

PERSONALS.

Mr. Robert Fair is in Toronto.

Mr. R. Ruddy, barrister, Millbrook, is in town to-day on business.

Rev. O. C. Elliott, of the Belleville Baptist church, is in town for a day or two.

Miss Gertie Cornell, of Omemee, is spending a few days in town, the guest of her cousin, Miss Edna Hill.

Mr. C. H. Vance will favour the Peterborough Club with an Apollo and Orpheus Recital, this evening at 9 o'clock, at the club rooms.

Mr. Harry Brock, of Toronto, writes to Mr. R. F. McWilliams, ex-secretary of the Stony Lake Cottagers' Association, accepting the position of secretary, and stating that he would be pleased to do what he could for the association.

Mr. C. Quinn of Lakefield, was in town to-day renewing his subscription to the Examiner. Mr. Quinn can fairly claim to have lived longer in Lakefield than any of the present residents, as it is seventy-one years since he took up land in the village. He is a native of Dublin, having been born there in 1825. His Peterborough friends were greatly pleased to see him in town to-day, looking so hale and hearty.

The "Canadian Mute," an interesting little journal published at the Provincial Institution for the Deaf and Dumb, Belleville, says: "On the two occasions of her visit, our little boys have had reason to remember kind Mrs. O'Brien of Peterborough. When she came to see us at Easter, she remembered not only her own little boy, but also his little schoolmates, and came prepared to give them a treat all round. On the afternoon after Easter Monday they had a feast up in the little boys' rooms on the top flat, and a merry party sat down to a table liberally supplied with good things. Miss Blake the little boys' attendant, saw that everything was nice and that they all enjoyed themselves. We need not add that the boys will never forget Mrs. O'Brien's kindness, and while our pupils have plenty of everything, yet a little treat of this kind is much appreciated."

Beef Steak at KENNEDY'S from our best cattle at, per lb, 12 1-2c.

NEWS NUGGETS.

—All Saints' choir practices this evening at half past seven.

—A pocket book which was found last week, has been handed to the Chief of Police.

—All members of the Y. M. C. A. should attend the annual banquet on Thursday evening at 8 o'clock.

—Rev. E. A. Langfeldt will hold a cottage meeting to-morrow at 8 p. m., in the mission church at Auburn.

—At the police court this morning a north ender was fined two dollars for riding his wheel on the pavement.

—The members of St. Paul's church are tendering a farewell this evening to Rev. Mr. Yule, and a reception to the new assistant pastor, Rev. Mr. Wilson.

—Mr. T. J. Parker's Bicycle and Repair Shop at the corner of Hunter and Queen street, is again in full swing. All orders promptly and satisfactorily attended to. A full stock of new and second hand wheels on hand. 30d61

—There was a big rush for seats at Ormond and Walsh's drug store at two o'clock this afternoon, for the Jessie Maclachlan concert. The event which takes place on Tuesday night next, promises to be one of the greatest attractions of the season.

—The Belleville school board is experimenting with Domestic Science to the extent of arranging to have a class of twelve pupils take two lessons a week from now until the summ vacation. The board pays $50, and the pupils a dollar each. These favourable terms were obtained through the fact that the teacher is engaged for the year at Albert College.

Side-Tracked.

Mr. A. Q. Scammon, whose company presents this delightful and original play, has supplied everything essential to a first-class entertainment. The play is one of positive merit. The Company is one that for collective talent is seldom seen outside of the metropolitan cities. Reserve seats are fast filling up. Plan at Ormond & Walsh's drug store. Prices 25, 35 and 50c.

RECRUITING IS VERY LIVELY.

Twenty-five Men Have Been so far Enlisted.

Pte. Tom Burnham, of No. 4 Company, is Amongst the Number From Peterborough—Good Class of Men.

R. R. Clinkscale, 46th Regt.
Robt. Biggs, 14th D.F.B.
Victor Hamilton, 14th D.F.B.
Sidney Byers, 14th D.F.B.
F. J. Hughes, 14th D.F.B.
Vance Wilson, 14th D.F.B.
John Buller, 57th Regt.
Alf. Kemp, 57th Regt.
William Fair, 57th Regt.
Sgt. V. E. LeBar, 57th Regt.
J. A. Crossland, 57th Regt.
H. M Morden, 57th Regt.
Geo. A. McDonald, Oxford Rifles.
Milfred Abrams, 4th Hussars.
A.E. Miller, late Canadian Scouts.
Harry Wilson.
Albert Gibson.
Charles Frost.
Jas. Judd, 14th D.F.B.
J. C. Strickland, Lakefield.
Daniel Shanahan, 46th Regt.
Russell Pearse, Norwood.
John White, Havelock.
Thos. H. Burnham, 57th Regt.
Thos. Angleyn, Peterborough.

Recruiting for the Canadian Contingent to South Africa is in progress again to-day before Lieut.-Col. David Sutton, recruiting officer and Surgeon-Major Young, medical examiner. Sgt. Adam J. Hall is officiating as orderly room clerk. The flood of applications still keeps up and the class of men offering is of a splendid class. The above is a list of those who had been taken on the strength up until noon to-day.

The sensational feature of to-day's enlistment was the signing of Thos. H. Burnham, 57th Regiment. It is a well known fact that the 57th possessed no more enthusiastic man in the ranks than Tom Burnham. He scarcely ever missed a drill, has attended classes of instruction for several years and is generally recognized as an important personage in the ranks of the Rangers. But Tommy's military ambition was too much for the opportunities afforded locally, and he has decided to lend his aid in laying low the South African Boers.

Another good soldier is Miller, who was with Buller up until the relief of Ladysmith.

Russell Pearce, of Norwood, son of Mr. J. B. Pearce, is amongst the number that were enlisted this morning.

OBITUARY.

The funeral of the late Mrs. Henry McCall, which took place on Tuesday afternoon last, to the Little Lake Cemetery, was largely attended. The many friends who assembled to pay their tribute of respect to the deceased showed the high esteem in which she was held by the people of the community. The floral offerings were beautiful in design, and showed the love which binds human hearts together. There was a handsome pillow contributed by the brothers and sisters of the deceased, also a beautiful wreath from the husband, and an anchor from the brothers and sisters of deceased's husband, besides a number of beautiful bouquets from friends and acquaintances. The pall bearers were Messrs. John Gleeson, Thos. Kemp, L. Kemp, Ed. Curtis, G. Curtis, Jos. Sedgwick.

POLICE COURT.

At the Police Court yesterday morning George and Margaret Williamson pleaded guilty to the charge of being drunk and disorderly. They are man and wife and have resided on Stewart street, north. They promised to leave town forthwith.

James Hanlan, who claims Downyville as his home, was charged with vagrancy. James, however, contends that he is insane and that he would like to go to an asylum. He was remanded for one week pending an investigation as to his mental calibre.

MR. ANDERSON'S MEETINGS.

Mr. William Anderson, the Liberal candidate in East Peterborough, will open a series of meetings to-night at S. S. No. 3, Douro. On Friday night of this week a meeting will be held at Stewart's settlement, Otonabee. The speakers on both occasions will be Messrs. Wm. Anderson, R. F. McWilliams and G. M. Roger.

Notice for Ladies.

All ladies who are contributing provisions to the Y.M.C.A. banquet, are asked to send in the same to the building on Thursday afternoon, on or before 3 o'clock.

FRESH FISH.

Trout, whitefish, pike, haddock and halibut at DUTTON'S.

Is Your Piano in Tune?

The change of season affects pianos as well as everything else. Mr. Geo. Gumpricht, practical piano maker and tuner, with twenty-eight years' experience, attends to all orders left at Mr. H. S. Macdonald's drug store.

Handy Way to Clean Carpets.

Lots of people are using the "Enterprise" Carpet Cleaner, and praising its virtues. Carpets can be cleaned on the floor, and all stains, grease spots, etc., removed without lifting the carpet. Sold only at Ormond & Walsh's drug store, in 10c and 25c tins. dw

THE GREATEST YET!

We have just received from the mill fifty pieces of tweed, guaranteed all wool and well assorted in patterns. Will be sold this week only at 30 cents a yard. These Goods are considered cheap at 50c. Now is the time to buy if you wish to participate in genuine bargains. Just the thing for men and boys' suits or pantings. Come early for best choice.

H. LeBRUN & CO.

HANDSOME QUARTERS.

Mr. Harry Long Moved Back to No. 414 George Street, Yesterday.

Mr. Harry Long, Peterborough's well known caterer, who several months ago had his premises, at No. 414 George street, damaged by fire, yesterday moved back to his former quarters and will be found from this time forward doing business at the old stand. Whilst it may be said that Mr. Long is occupying his old store, still so completely has the interior of the premises been transformed by the painters' and decorators' art that one would hardly realize that it was the old establishment at 414 George street. A very pretty and costly looking metallic ceiling is one of the most noticeable features in connection with Mr. Long's new confectionary. It is of a most artistic pattern and of colours that harmonize most effectively with the walls which have been papered with an eye to taste that is commendable beyond measure. Two elegant chandeliers with their numerous adornments send a glow of brilliancy over the handsomely polished oak furniture and reflect continuously from the costly bevelled plate glass windows between the several appartments. Everything looks fresh, clean and stylish—and Mr. Long is in a better position to-day to cater to the wants of his patrons than he has been at any period of his business career. Mr. Long is continuing his improvements. Workmen are busily engaged in filling up a handsome banquet hall to the north of his present store, to which an entrance will be accessible by large sliding doors between the two premises. A further account of the latter apartments will be given later on.

• Diphtheria and scarlet fever cannot spread where Vapo-Cresolene is used. All Druggists.

CANADIAN ...OR... AMERICAN

If you want either Canadian or American Shoes, I have them.

I do not confine my stock to any one maker, but select the choicest and most popular lasts from both Canadian and U.S. manufacturers.

If you want George E. Slater's "Invectus" make or the Boston "Queen Quality," they're here for you. New Shoes constantly arriving.

J. T. STENSON

Agency for Waterman's "Ideal" Fountain Pen.

PETERBOROUGH BOOKSTORE

Agency for Butterick's Patterns. The Best

April 12, 1902.

A Carriage For "His Majesty, The Baby."

But not only for "His Majesty," as Kipling calls him, but for Her Majesty, too. These are a rare lot of bright new Carriages just from the makers. The shapes are new, the designs are elaborate and the construction the best.

THESE FINE TURN-OUTS FOR BABY

don't need to cost you much either—for, from the least expensive go-cart to the most elaborate carriage, they are marked specially low.

We have them at all prices:—

Carriages, $5.00 to $25.
Go-Carts, $3.00 to $12.

Don't wait until the doctor orders it. With the smiling spring days come the emancipation of the ruler of the household.

A. H. STRATTON & CO.

The Peterborough Bookstore.

Having resumed business in the old stand I am prepared to give prices to suit all.

Sets of Teeth, Best, ...	$7.00
Sets of Teeth, Good, ...	6.00
Gold Crowns, 22k.	5.00
Silver Fittings, ...	50
Gold Fillings, ...	1.00 up.
Extracting, painless, ...	.25

WILL S. HALL, L.D.S., D.D.S.
Rooms 2 and 3 Over China Hall.
Office Hours—8 a.m.—6 p.m. 7—9 p.m.

Bradburn's Opera House.
One Night Only.
THURSDAY, APRIL 17TH, 1902
A. Q. SCAMMON'S CO.
In the great laugh provoking success
"SIDE-TRACKED"

Illustrating the comic side of life on the rail.

A comedy with Thrilling Situations, Startling Sensational Effects, and Special Scenic Accessories, including a company of Clever Specialty Performers, presenting the latest catchy music, songs, duets, trios, Medleys, Dances and extra features, creating fun fast and furious from start to finish.

Prices 75c, 35c, and 50c. Reserved seats on sale in advance at Ormond & Walsh's Drug Store. 5d35.

RICHARD HALL & SON

PETERBOROUGH'S MODERN STORE.

BIG SPRING BUSINESS!

This Store keeps on growing both in size and volume of business, and there are many reasons that combine to make it so.

A visit to this store will at once convince you that this is so.

WE LEAD IN EVERY LINE WE CARRY.

LADIES' SUITS

The showing of Made-up Suits is a perfect illustration of the perfection to which the art of making ready-to-wear garments has been brought. Fabrics, Patterns and Styles are unimpeachably correct, and prices very reasonable.

FLARING FLOUNCES

With the prevailing Flaring Dress Skirt, the Flaring Underskirt or Petticoat is indispensible. Here are a lot of ready-to-wear garments in this line, and also a splendid stock of piece goods for making up in all the latest desirable goods.

FOLIAGE and FLOWERS

in artistic profusion mark the trimming of the prettiest of the season's Hats. Our foresight in buying is justified by the course of fashion, and our customers have the privilege of choosing from an unequalled stock of materials in this line.

WE DO THE MILLINERY TRADE!

RICHARD HALL & SON DIRECT IMPORTERS. 130, 132, 134 SIMCOE STREET

THE STORE THAT NEVER DISAPPOINTS

A Profusion of Summer Prettiness

This Store is filled with a beautiful array of Summer Goods for women. Everything that comfort or good taste dictates for warm weather wear we have in pleasing variety at the very lowest prices the markets afford. Dainty Dress Goods of feathery lightness—Fabrics that are both deliciously cool and deliciously pretty. May we suggest early buying in Wash Stuffs? Stock are now at their best.

VERY NEW

Silk Chambrays—a decidedly pretty and serviceable cloth in colours of ox blood, grey and pink, 44 inches wide—

Price 60c per Yard

TUCKED CHAMBRAY

This new cloth comes in shades of grey and sky, with white tucked stripes, very effective for dresses or blouses—

Price 65c

WINDSOR PAPILLON

A fine Muslin in colours of grey, ecru, pink, sky, etc., with paisly and insertion stripe effect. New and nobby—

Price 40c per Yard

BLACK MUSLINS

A full range of Black Organdies and Muslins in polka dots, insertion and plain stripes—

Prices 12 1-2 to 75c

DAINTY

fine Mercerized Material in pretty Dresden designs—a perfect imitation of silk in six distinct patterns.

And only 15c per Yard

AMERICAN MUSLINS

Perhaps the largest stock of these Goods in town is to be found at this store. A bewildering range of natty new designs—many and exclusive patterns—

Prices 10c to 75c

MANY NEW BLOUSES

One in particular—made of fine linen organdie, with worked silk spots of blue—to be worn over white or tinted shades. Decidedly new and pretty—

Price $5.00

NEW WHITE KID GLOVES

The Olinda—a new White Kid Glove—assorted backs and 2-dome fasteners—

Price Special 75c

NEW SUITS

We are showing New Suits this week. Some very desirable styles and designs—

Prices $8.00 to $25.00

Cressman

385 GEORGE STREET. 'PHONE 171.

track before the accident came which resulted fatally for him, left $6,000 at his death, though he was not miserly in life. Michael was never saving and did not know what to do with his money, except to spend it. Jimmy regrets having spent his all, but realizes that it is too late now to cry over spilt milk. "I have lived my life," says Michael, "and now I must face a life for which I have not accustomed myself. I must now, perhaps, work for $15 a week, and how in the world will I be able to get on with that sum when twice that amount has not been sufficient for one day in the past. I am forced to seek some other avenue for work, for cycling will not support me. For that reason I am going to try and be a jockey, as I may work at that until I am an old man, as long as I keep down my weight."

PING-PONG.

(Clifton Bingham, in The Sketch.)

The shades of night were falling fast
As through a London suburb passed
A youth who bore a worried look,
And muttered, as his way he took,
"Ping-Pong!"

His brow was sad, his eye annoyed,
Flashed like a globe of celluloid;
And like a wooden racket rung
The accents from his weary tongue,
"Ping-Pong!"

In happy homes he saw a blight,
Their "household fires" were out of sight,
For where the glacial globules shone
They'd quite forgot to put coals on—
"Ping-Pong!"

"Try not to serve," the old man said,
"Dark low'rs a failure on your head;
The chiffonnier is yawning wide,"
But still his weary voice replied
"Ping-Pong!"

"Oh stay," the maiden said, "and rest,
While for the ball we go make quest!"
A glare lit up his frenzied eye:
"There's plenty more left!" was his sigh—
"Ping-Pong!"

"Beware the volley mad and rash,
Beware the awful, cunning 'smash,'"
This was the p'liceman's last good-night,
A voice replied through the lamplight,
"Ping-Pong!"

At break of day as on his beat,
A constable in Oxford street,
Muttered for six o'clock a prayer,
A voice rang on the silent air,
"Ping-Pong!"

A traveller, prostrate on the ground,
Somewhere in Camden Town was found
Still clinging to a racket fast,
And wildly muttering to the last
"Ping-Pong!"

There, in the morning, cold and gray,
Brainless, yet beautiful, he lay,
And fell a voice on him from far,
"Good Lord, what asses some folks are!"
"Ping-Pong!"

Wood and Coal.

Egg, stove, nut and steaming coal. Any kind of wood, any way you want it. R. HICKS & CO., formerly Rathbun's, Bethune street, corner Murray. 'Phone 48.

Seeds That Grow.

If you want reliable flower, field and garden seeds, you'll be safer to buy them right at home, from Ormond & Walsh's drug store. dw

Paper Bound Books.

Five hundred paper-bound books, the most popular works of such noted authors as Grant Allen, Conan Doyle, Kipling, Rider Haggard, Bertha M. Clay, Georgie Sheldon, Southworth, Rosa N. Carey, and many others; neatly bound in paper, illustrated covers, 15c. each or 2 for 25c. The Peterborough Bookstore. A. H. Stratton & Co., 417 George street.

Speedy Cure for Cramps and Colic.

The most reliable cure for Cramps, Colic, Dysentery and Summer Complaints, is ten drops of Polson's Nerviline, in a little sweetened water. Nerviline removes the pain and distress at once, insures prompt relief, and a speedy cure in every case. Nerviline is an excellent remedy for all pain, whether internal or external, and should be in every household. All druggists sell and recommend Nerviline. Price 25c.

Ladies' Shirt Waists.

Some special offerings at C. G. Gemmell's, Charlotte street, in print shirt waists, in a variety of colourings, made of English print, and American percales, all fast colours, worth from 75c. to 85c., are to be cleared at about half price, 48c. Nobby, black Roman sateen button-at-the-back shirt waists — New York patterns — couldn't tell them from satin, if you're weren't told—they have such a sheen and lustre. To be sold this week at $1.50 and $2. See window display. C. G. Gemmell.

Red Cedar Shingles.

Half million British Columbia red cedar Shingles. Every shingle quarter-cut. Recommended for extra durability. R. HICKS & CO., formerly Rathbun's, Bethune street, corner Murray. 'Phone 48.

WHERE DR. FORD STANDS.

Dr. Ford, the politico-temperance candidate in East Peterborough, and other candidates who fill the role of political trimmers, occupy a strange position.

Dr. Ford, and these others, vaunt themselves as temperance men of the first water; yet Dr. Ford, and these others, pledge themselves to support, to put into power, a leader, Mr. Whitney, who declares his undying hostility to prohibition — their ideal of temperance reform.

Dr. Ford, and these others, stand on the same platform with a leader who is opposed to temperance reform, and don't seem to see anything inconsistent in their attitude.

Dr. Ford gave a little address on political chemistry in the Opera House on April 5th. He expounded the process of "katalysis," and showed how enthusiasm spreads from one to another. Does he expect that his politico-temperance enthusiasm will leaven Mr. Whitney, and make him a temperance reformer?

Has Dr. Ford solved the chemical problem of making oil and water mix?

Dr. Ford, and these others, are professed temperance men. They have been such for thirty years, more or less.

Yet the first chance they have to put their temperance principles to the test, they put them in the second place, and become the candidates of a leader who is an avowed enemy of prohibition, and will work to put him in power and vote to keep him in power.

WILD ARGUMENTS OF OPPOSITION ORGANS.

An Opposition journal hints that working men will not support the Ross Ministers and "their companies and corporations." This is one of the frivolous charges so often made and so entirely without foundation.

The Opposition charge the Government with being too friendly to corporations, and so far no evidence of such friendliness has been offered. The Government is so friendly to corporations that it has imposed a tax upon corporations, and Mr. Whitney and his followers are so hostile to corporations that they voted solidly against the bill making corporations pay their fair share of the burdens of the public service.

Mr. Whitney and his friends hate corporations so cordially that they voted to relieve them of their fair share of taxation.

Mr. Foy moved the six months' hoist on the second reading and Mr. Whitney moved the six months' hoist on the third reading of the bill.

If they had had their way the corporations concerned would have been entirely relieved of taxation and the Province would have been deprived of a revenue of nearly a quarter of a million dollars a year.

In the three years since the bill making corporations pay, the revenue paid by them has amounted to $683,345.87.

This large sum—almost enough to pay the yearly grant to education—would have been lost to the Province.

Mr. Whitney's proposal is to "get our finances right" so that he will have money to carry out some misty reforms he mistly proposes. Is that a good way?—to cut off a quarter of a million dollars of revenue by relieving rich corporations from taxation.

Speaking at Aurora a week or so ago Mr. Whitney said he would repeal the bill taxing corporations and relieve the dreadful burden imposed upon these down-trodden and oppressed corporations who count their profits by millions and their assets by tens of millions.

Where does Mr. Whitney's friendship for the working man come in in this?

Do the organs who write such rot for their readers take the working men for fools? Do they think that working men can't read and can't understand what they read?

HOW IT STRIKES A STRANGER.

"The Philistine," a literary American publication, edited by Elbert Hubbard, in an appreciative article on the life and work of the late Dr. Bucke, of London, strongly eulogizes the management of the London Lunatic Asylum, drawing the following instructive comparison between that institution and similar establishments in the United States:

"In several respects I believe the asylum at London is in advance of any similar institution in the United States—three of which items might be named:

"1. Better housing at less expense per capita. The buildings at London represent an outlay of $400 for each inmate; while in New York State the rate at several institutions is over $3,000 for each inmate. Imagine a house costing $3,000 in which one person lives, and you get a condition far beyond what the average man possesses. A simpler condition, less machinery in the business of life is desirable. There is no good reason for housing insane folks in palaces.

"2. The attendants, including nurses and physicians, at London, are in the ratio of one to each fifteen patients. In many asylums they are as one to seven.

"3. The useful labour performed by the patients, I believe exceeds in value the labour done by patients in any similar institution in the world — Switzerland excepted. The industries are intensified farming, horticulture, weaving, carpentry, stock raising and building. The general work of the place, such as cooking, sewing, laundering and keeping the place in order — for the most part done by patients—accounts for the small number of paid employees and attendants. The prime object of this economy is not to save money, but is a hygienic measure, and is in the interest — physical and mental — of the patient himself."

The praise which Mr. Hubbard bestows upon the system in vogue in London, is fully borne out by the facts. But the London asylum is by no means unique in the features specified, and if the writer had visited the other Ontario Asylums, or made enquiries concerning the methods pursued there, he would have found the same judicious economy and efficient management prevalent in all the institutions. The people of Ontario are so accustomed to these characteristics that they are apt to take them as matters of course, and it is only from the impression made upon a stranger used to very different conditions that they can fully realize how exceptionally well the province has been served in connection with her public institutions.

THERE ARE MANY REASONS

Why Henry & Co. are able to hold the continuous custom of Peterborough's best people.

The highest grade of Family Groceries, Wines, Ales, etc., at the closest prices, is one reason.

Courteous treatment—perfect cleanliness and order—conscientious effort to give customers precisely what they ask for, are other reasons.

A little Good Ale or Porter is as good a spring tonic as anyone could take. If we didn't keep it Good we wouldn't sell it.

HENRY & CO.

Family Grocers and Wine Merchants, Opposite the Opera House, George Street.

Pure Maple Syrup

—We have received a small —quantity of Pure Maple —Syrup from Quebec, which —is guaranteed free from —adulteration.

30c per Quart

E. F. MASON & CO.

GROCERS,

429 and 431 George St., Peterborough

Specially adapted for children, on account of its absolute purity.

Baby's Own Soap

is used by young and old alike and commands an immense sale.

Dont trifle with imitations.

ALBERT TOILET SOAP CO., Mfrs. MONTREAL.

MEN'S DRESS SHIRTS

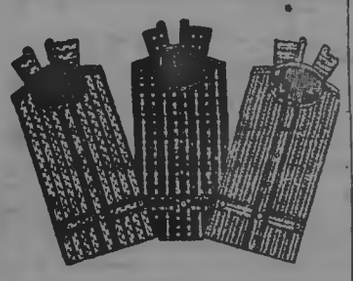

We are showing an exceedingly nice assortment of Men's Dress Shirts, in Grey, Blue, Ox Blood and all the newest effects, at

50c, 75c, $1.00, $1.25, etc., etc.

All the latest TIES and COLLARS always kept in Stock.

PORT HOPE KNITTING WORKS

Telephone 330.

VAITCANS RE-ORGANIZED.

Lacrosse Will Boom in Peterborough This Summer.

A Four Club Town League Will Probably be Formed—Other Sporting News of Interest

LACROSSE.

The Vaticans met last evening at the Oriental for the purpose of re-organizing for the season. The attendance was very large, as a number of players who were formerly identified with the Peterborough Juniors were present to make a proposition to the effect that the name of the Club be changed to "Athletics." As the Peterborough Juniors were in the majority a motion in accordance with the above suggestion was carried, but on the Vaticans expressing the wish to play under the old name, which they assumed when first organized, the Peterborough Juniors withdrew and will, in all probability, form another club, which will, it is understood, be known as the "Athletics."

• • •

After the withdrawal of the visitors a number of Vaticans who were late in arriving entered the room, and re-organization was proceeded with, resulting in the following officers being elected for the season:

Hon. Pres.—H. LeBrun.
Pres.—R. F. McWilliams.
1st Vice-Pres.—A. J. N. Terrill.
2nd Vice-Pres.—W. Crowley.
Sec.-Treas.—Jos. Picard.
Manager—A. Paris.
Executive Committee—James Angleaye, E. Taylor, William Lynch, W. Parnell and B. Rickey.

It was decided that the players will practice for the present on the old P. A.A.A. grounds and a strong team will be placed on the field.

• • •

A proposition which found universal favour amongst those present at the meeting was the formation of a four club town league composed of, say, the Vaticans, Y.M.C.A., T.A.S. and Athletics. Each team could elect three representatives on a Board which would act as a governing body and arrange a schedule, etc. The matches could be played on the Oval and would rouse a great deal of interest.

GOLF.

The fine weather of the last few days has brought golfing to the fore with a rush and the ladies as well as the men, are now patronizing the links in the afternoon, and arrangements are already being made for the first tea of the season.

The older players will have to bestir themselves if they intend holding their places on the first team, as some of the Colts are coming along very fast just now. Last week Mr. Robert Neill made the long course in 44, and yesterday Mr. C. B. McAllister did it in two strokes less. When the fact is taken into consideration that the greens are not being used and accurate putting is out of the question it will be realized that these figures mean a good deal.

T. A. S. ATHLETICS.

The Athletic Section of St. Peter's T.A.S. is at present busily engaged in getting the lacrosse twelve into shape. A large number of players have signified their intentions of getting into the game this season under the colours of the T.A.S., and a number of the old veterans will be on the line-up this season. Work will commence on the Separate School grounds this week, and when they are put in shape, practice will commence. The smoker to be held on Wednesday evening, April 23rd, promises to be a huge success, and a very choice programme is under preparation.

LAWN-BOWLING.

The annual meeting of the Peterborough Lawn-Bowling Club will be held on Friday evening next, at 8 o'clock in the Board Room of the Toronto Savings & Loan Co. Reports will be received concerning the Club's standing, and officers for the year will be elected. As considerable discussion will doubtless take place in connection with the proposed enlargement of the green, and several other matters of importance, the chair will be taken at eight o'clock promptly in order that business may be concluded at an early hour. A full attendance of members is urged.

TENNIS.

The Lindsay Tennis Club commenced their playing season yesterday. Lindsay is one of the most enthusiastic Tennis towns in Canada.

BASEBALL.

Mr. Wm. Marsh, son of the Rev. M. M. Marsh, while practising on the ball grounds at Lynchburg, Va., on Saturday ran to catch a fly and fell over a fifteen foot embankment. He received injuries from which he died later. He had just signed with the Wilmington, N. C., team.

A full attendance of the National Baseball Team is called for a meeting on Thursday, April 17th, at half-past six o'clock on their old practice grounds, north of the C. G. E. Works, on Park street. 2d

HE SPENT IT ALL.

Jimmy Michael spent ten years and nearly $200,000 while in the cycling game. Tom Cooper, on the other hand, was a thrifty lad and saved a good deal of money and invested it where he thought it would pay. Michael is going abroad with a scant $2,800 in his pocket to try and retrieve his fortunes as a jockey. Johnny Nelson, the unfortunate Chicago boy, who spent two years on the

THE BEEHIVE

"WHATEVER WE DO, WE DO IT WELL"

WASH SKIRTS!

This week we draw attention to our Wash Skirts, in White. We have all the latest styles and fabrics.

We have a Beautiful Skirt made from fine India lawn, with fine French val insertion in the seams, three narrow ruffles trimmed with French val. lace..... $5.00

Best quality Victoria Lawn, latest cut, five gores, three narrow ruffles, trimmed with valenciennes lace, very dainty in every detail..... $4.00

Something that will appeal to you on sight, made of white duck, insertion in three seams and two rows of insertion, Vandyke effect..... $3.50

Another quality made from best quality of white duck, three groups of tuck and graduated flare, giving a very smart tailor-made appearance, splendid value..... $2.25

Also numerous in white duck and pique at.....$150 and $1.75

Also a nice assortment of Linen Skirts, trimmed with shaped flounces at prices that will appeal to you.

TRY ONE OF OUR DRESS PATTERNS AT 15c.

TELEPHONE NO. 330.

HOUSES AND LOTS FOR SALE

The properties on our books have been moving off, and others are coming in. We have not all the town for sale, but a large number of its good houses and lots, at reasonable prices.

Two-story Brick Houses from $700.00 up.
Frame Houses from $300.00 up.
Farms all prices.

LINDSAY & MIGHT

Real Estate and Insurance Agents.

OLD CRICKET GROUNDS

ASHBURNHAM

Sub-divided into Building Lots—convenient to business. Easy terms. Apply to H. T. STRICKLAND, or to DENNISTOUN, PECK & STEVENSON. 30d28-3w16

PETERBOROUGH'S SEED STORE

Now in full blast. Immense stock of Choice Fresh Seeds just opened up. This is our business—Seeds, Seeds! Know all about Seeds—it has been our duty for the last quarter of a century. See that your Seeds come from our stores, then freshness and purity may be relied upon.

A Complete Stock of Field, Garden and Flower Seeds. Plants of all kinds grown on the premises. Flowers and Floral Designs arranged while you wait.

MASON'S

Seed and Plant Houses

Corner of Water and Brock Streets.

And the New Branch Store, No. 345½ George Street, Peterborough.

FOR SALE OR TO RENT.

STORE TO RENT — 434 GEORGE ST. Possession 1st May. Dennistoun, Peck & Stevenson. d33wsltm

FOR SALE OR TO RENT.—THE PREMISES 420 Water street, at present occupied by the undersigned will be leased, furnished or unfurnished, for four months during the summer; good stabling attached. Also For Sale a Bay Gelding, four years old, 16 hands, grand roadster, and well broken, single and double, and to ride with lots of style and action. Apply to B. R. Poole, V. S., 420 Water street. 3d26.

FOR SALE.—NEW NICKEL MOUNTED set of single harness. Apply to R. Telford, 38 Paterson street. d78tf.

FOR SALE IN ASHBURNHAM. — A store, formerly occupied as a butcher shop, as well as a cottage adjoining, on Mark street. This property is centrally located, and convenient, and is a good investment. Also for sale an excellent lot on Mark street, in block or in lots. Apply to Peter Glover, Ashburnham. dwtf.

FOR SALE.—CHOICE BUILDING LOT, 60 feet frontage by 114 feet deep, with right of lane on Harvey street, between McDonel and London streets. For particulars, apply to F. J. Jameson, Examiner office. dtf.

TO RENT—ROOMS IN CANADIAN BANK of Commerce building, recently occupied by late R. C. McFarrie. Heated, and all modern conveniences. Apply to Toronto Savings and Loan Co. d81

Doctors Order It.

Doctors see at once the advantage of taking a medicine right to the part that is sick. You see the doctor orders his own medicines for the disease, and has his patient use Vapo Cresolene at the same time. It destroys all germs of diphtheria, scarlet fever, measles, and other contagious diseases; and there is no remedy its equal for croup, sore throat and hard colds. You now see why it often cures whooping-cough in a few days. 15

Vapo-Cresolene is sold by druggists everywhere. A Vapo-Cresolene outfit, including the Vaporizer and Lamp, which should last a life-time, and a bottle of Cresolene, complete, $1.50: extra supplies of Cresolene 25 cents and 50 cents. Illustrated booklet containing physicians' testimonials free upon request. Vapo-Cresolene Co., 180 Fulton St., New York, U.S.A.

Recommended and sold in Peterborough by H. H. Edmison, druggist.

RAILWAY TIME TABLE.

Canadian Pacific.

	East Arrive	Depart
Norwood, Havelock, Ottawa Montreal	4.45 p.m.	11.30 a.m.
Indian River, Norwood, Havelock	7.13 a.m.	7.20 p.m.
Norwood, Havelock, Kingston, Ottawa, Montreal, Portland, Boston	5.15 a.m.	12.35 a.m.
West		
Toronto, London, Detroit, Chicago	11.35 a.m.	4.15 a.m
Toronto and intermediate	7.20 p.m.	7.12 a.m
Toronto, London, Detroit, Chicago	12.30 a.m.	4.45 p.m
Toronto, North Bay, Port Arthur, North West	11.30 a.m.	4.45 p.m.
Grand Trunk.		
Lindsay, Midland, North Bay, Toronto	11.37 a.m.	3.30 a.m.
London, Detroit, Chicago	9.00 p.m.	4.30 p.m.
Port Hope, Rochester, Cobourg, Belleville, Kingston, Brockville and Montreal, Bowmanville, Oshawa, Toronto and west	4.28 p.m.	11.40 a.m
Port Hope, Cobourg, Trenton, Napanee, Kingston, Brockville, Montreal	5.15 a.m.	9.10 p.m
Hastings, Campbellford, Madoc	5.10 a.m.	8.30 a.m.
Belleville, Napanee, Kingston, Montreal	9.05 p.m.	2.00 p.m
Lakefield local	9.35 a.m.	3.35 a.m
Lakefield local	4.30 p.m.	1.30 p.m
Lindsay local	7.20 a.m.	9.15 p.m

CANADIAN PACIFIC

$64.70

PETERBOROUGH

—TO—

LOS ANGELES, SAN FRANCISCO, Cal.

AND RETURN

Going and returning via direct U.S. lines

$72.25

Going via Detroit and direct U.S. lines and returning via Vancouver and Canadian Pacific.

For Federation of Women's Clubs at Los Angeles, Cal., May 1st to 8th, 1902. Tickets good going April 19th to 26th, good for return until June 25th, 1902.

COLONIST SPECIAL TRAINS to the CANADIAN NORTHWEST

for settlers and their effects will leave Toronto at 9 p.m. every TUESDAY during MARCH and APRIL. Write for copy of Settlers' Guide to your nearest Canadian Pacific Railway Agent, or to

A. H. NOTMAN, Asst. Gen. Pass. Agt., Toronto.

GRAND TRUNK RAILWAY SYSTEM

SPECIAL COLONIST EXCURSIONS

DURING APRIL 1902, TO

California, Washington, British Columbia, Oregon, Utah, Idaho, Colorado, Minnesota, North and South Dakota

points. Through fast trains daily, close connections. Tickets limited to continuous passage in each direction. For further particulars, apply to

W. BUNTON, Up-town Agent.

M. C. DICKSON, District Passenger Agt.

LUMBER

And building material of all kinds. SHINGLES, SCANTLING, JOIST, BILL STUFF, TIES, etc

BOXES AND BOX SHOOKS

of all kinds supplied to order.

A. McDONALD,

Telephone 167.

Point St. Charles Mill, Peterborough.

GET YOUR BIKE READY!

Now's the time to have your wheel cleaned and Repaired before the Spring rush begins. Bring your mounts in without delay while we have plenty of time to overhaul them. Charges moderate as usual. Compressed air free at the door.

Jas. H. Metherel

225 Hunter Street

FOR SALE.

$1200.00 will buy a Two Storey Brick House, in good locality. Terms to suit purchaser. Apply to

H. C. STABLER, 804 George St.

PAINTING, PAPERING, ETC.

H. W. GREY

Is prepared to fill all orders for Painting, Papering, Decorating and Kalsomining, promptly and at lowest prices. Satisfaction guaranteed. Estimates cheerfully given. Get my prices if you have any work in our above lines to do.

Residence and workshop 546 Water street Telephone 217. Post Office box 178. 286-1y

Liquor License Act.

Information of any infraction of the Liquor License Act, within the West Riding, Peterborough, forwarded to me at Peterborough with the bona fide name and address of the sender will be treated with confidence and acted upon promptly.

GEORGE COCHRANE

License Inspector West Peterborough

THE BRITISH BUDGET

Mr. W. F. Maclean Attacks the Government for Inaction.

SIR WILFRID LAURIER'S REPLY

Points Out That the Member For East York Does Not Know His Own Mind and That His Charge That the Government Is Pro-American Does Not Harmonize With the Known Facts.

Ottawa, April 16.—The debate on the Imperial budget in the Canadian House of Commons did not greatly exceed in length that at Westminster. The subject was brought up yesterday by Mr. W. F. Maclean on a motion to go into supply, and the most spirited debate of the session ensued, lasting till nearly midnight. At 11.30 the House got into supply on Mr. Fisher's estimates, but made very little progress, and adjourned at 2.05 a.m.

Mr. W. F. Maclean, on the motion to go into supply, began a discussion on the British budget.

The British Budget.

Mr. Maclean, in introducing the subject, read what the British Chancellor of the Exchequer said in proposing a tax on bread and flour. Now, what does that mean? he asked. It means that for the first time in over 50 years a measure has been introduced into the British Parliament proposing a tax on food products, and the disappointing thing to us in Canada is that when the opportunity came to the Parliament of Great Britain to reciprocate towards Canada the opportunity was not taken advantage of. We have given Great Britain a preference in our markets. The Canadian Government claims that as an act for which they deserved the greatest credit—as one which would bring good results. But when the opportunity came to Great Britain to reciprocate there was no reciprocity. He believed the cause of no action on England's part was the attitude of this Government. The opportunity has been presented to this Government time after time to open negotiations leading to reciprocity of trade between the Mother Country and this country, and every time it has been thrown down.

"I make this charge to-day that in these great questions where foresight and statesmanship are required the Government have shown themselves absolutely incapable."

To show the House that the view so which he had given expression was held by leading organs of public opinion in England, he read from a recent number of The Saturday Review a quotation supporting his position, and then he emphasized the great fact that there can be no discussion of Imperial defence or Imperial trade relations without the two going together. They cannot be uncoupled, as the Prime Minister has sought to do in his reply to the invitation sent to this Government. When the Government in England knows that the colonies are prepared to do their share in the way of Imperial defence, and are ready to discuss what that share is and how it is to be given, you will find England ready to give a preference to colonial products in her markets, recognizing fully the principle of protection, for that great principle the British Government has this day accepted, and the recognition of it as an Imperial bond cannot but be an advantage to the farmers of Canada, especially of our growing Northwest.

He concluded as follows: Hon. gentlemen opposite are in power, but whenever the opportunity has come to them they have allowed it to pass by. As I have said, the only explanation I can give for that is their pro-United States leanings. The Senator from Quebec and the Senator from Ontario, as they have been called in the United States, would not like to do anything to injure their friends there. But if the Government had accepted this invitation in its true significance, and had said they were ready to discuss both Imperial defence and Imperial trade relations, I believe that this proposal of threepence per hundred pounds on wheat going into the Motherland would have been modified into a proposal of a duty on foreign food products, with a preference to the wheat of the colonies.

Premier's Reply.

Sir Wilfrid Laurier, in reply, expressed surprise that Mr. Maclean had not given the usual notice to the Government in this matter, so they might be in a position to discuss it. But his failure to do so was, he added, due probably to the fact that probably he didn't know his own mind on the subject. Mr. Maclean's charges against the Government of having given Great Britain a preference for nothing, and of being swayed by United States proclivities, were charges that would not go together.

As to Mr. Maclean's views on the tone in which the invitation to the coronation conference had been answered, why didn't he put them before the House in the form of a motion, declaring the policy of the Opposition in the matter, if it had such a policy? The facts were that the Canadian Government were invited to discuss the commercial, the political and the military situation at that conference. The Government's answer was that they were ready to discuss Imperial commercial matters, but saw very little promise in discussing the political or military situation. The Government believed that the present relations of Canada to the Empire were satisfactory. If there were any way of improving those relations, he was prepared to discuss it.

"My hon. friend," continued the Premier, "says we made a great mistake in refusing to consider the military situation, in refusing to discuss a scheme for the general defence of the Empire. He says that the commercial question and the military question must go together. His view that commerce and war must go together is one from which I must dissent. I challenge him or any other member of this House to present a scheme whereby two things so dissimilar can be considered together. It would be a suicidal thing for the Canadian people to go into any scheme of that nature. It would be the most suicidal policy that could be devised for Canada to enter the vortex in which the nations of Europe, England included, are engaged at the present time, and which compels them to maintain great military armaments."

Great Britain, the Premier went on to say, was certainly the greatest Empire which exists to-day, and by reason of her situation has to maintain a large standing army, a principle against which the British people have fought, but which was forced upon them, and to-day the principal items on the British budget are expenditures for naval and land armaments. And now Mr. Maclean said Canada should follow the same course.

"Sir," the Premier resumed, "Canada is in a different position. Canada is a nation with an immense territory, but with a sparse population of five and one-third million souls scattered over an area of 3,000 miles in extent, from east to west. The principal items in the budget of Canada are public works, the development of the country, the construction of railways and harbors, the opening up of ways of transportation. This is the work to which we have to devote our energies, and I would look upon it as a crime to divert any part of that necessary expenditure to the supply of guns, cannons and military armaments generally."

Lieut.-Col. Sam Hughes: Did the right hon. gentleman say any part of the expenditure?

Sir Wilfrid Laurier: I have no hesitation in saying that I have altogether the views which have been expressed by Sir Charles Tupper more than once, that Canada has done more for the defence of the British army by the construction of the I.C.R. and the C.P.R. than she could have done by spending that money in military armaments.

"Certainly we must improve our own militia. We have a scheme before us to-day for that purpose. We must look after our own defences, but there is all the difference in the world between undertaking this domestic military expenditure and embarking on that vast scheme which is embraced in my hon. friend's conceptions. I do not share his views and so long as he wants to link war and commerce he will find me unalterably opposed to him. I cannot agree to anything of the kind. We are going to London simply to discuss the commercial question, and it seems to me our decision in that is a wise one.

"Great Britain, as it appears from the budget which was delivered yesterday, has entered upon a new line of taxation. I do not care whether you call it protection or not, but for the purposes of this discussion it is sufficient to say that England has opened up new avenues of taxation; she has gone back to the old duties on corn. It is very true that this tax, which has been imposed on the English people is not large. I do not complain of that; I rather rejoice at it. But at all events there is an opening, and since the British Government has adopted this new line of taxation the field is clear now for negotiations in a new direction at London next summer. I do not despair that we may be able to lay down next summer in London the basis of a system that will improve the relations between Great Britain and the colonies, and will establish freer trade between all sections of the British Empire. That is what the people of Canada are looking for at the present time; the improvement of the trade relations between the Mother Country and the colonies. There is every reason to believe that we are facing the dawn of a new day; that peace is going to be restored at last to the British Empire; that this cruel war will soon be over, and if that be so, with conditions more favorable than they ever were before for securing the improvement in our trade relations, which we have in view, when we come back from England next summer it will be time enough for my hon. friend to find fault with the Government. If the Government shall not have done what he thinks was their duty."

Dr. Sproule, Mr. R. L. Borden, Mr. Fielding, Mr. Northrup, Mr. Kemp, Mr. Sifton, Mr. Bennett, Mr. German, Mr. Brock, Mr. Flint, Mr. Gourlay, Mr. Fraser, Mr. Paterson and Mr. Haggart having spoken on the question, the House went into supply on the agricultural estimates, and adjourned at 3.10 a.m.

Provisions For Judges Incapacitated.

Ottawa, April 16.—The Minister of Justice's bill respecting Judges of Provincial courts contains provisions for the retirement of County Court Judges who are incapacitated by reason of physical infirmity, advanced age or other cause, from properly discharging their judicial functions. There are some five or six judges in Canada to whom the act will apply.

DR. WOOD'S

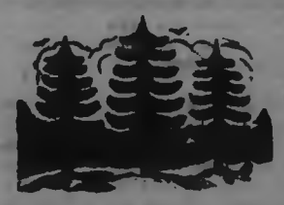

NORWAY PINE SYRUP.

A positive cure for all Throat, Lung and Bronchial diseases.

Healing and Soothing in its action.

Pleasant to take, prompt and effectual in its results.

Mr. Chas. Johnson, Bear River, N.S., writes: "I was troubled with hoarseness and sore throat, which the doctor pronounced Bronchitis and recommended me to try Dr. Wood's Norway Pine Syrup. I did so, and after using three bottles I was entirely cured."

Price 25c. and 50c. a bottle. All medicine dealers.

THE SOLDIER AND HIS POT.

Fulham, Eng.

Dear Sirs,—

The pot of Kelpion issued in our C. I. V. kit, was one of the few things we took from Cape Town to the front with us.

It was very useful, indeed one of the finest and quickest remedies for cuts, sprains, skin diseases, wounds and bruises.

Your Kelpion surprised every one who used it, for the way it cured veldt sores, and it ought to command a large sale in South Africa, if advertised for that reason.

I have heard praises from all C. I. V's, and Regulars, who used it, and I guarantee that every C.I.V. will recommend it.

(Signed) C. T. Mayes,
Late C. I. V., M. I., 1,385.

At all druggists, 25 cents.

Arnprior P.M. Dead

Arnprior, April 15.—An old and respected resident in the person of Mr. George Craig, police magistrate, died suddenly at his residence here last evening. Deceased leaves a wife, four sons and two daughters to mourn his loss.

McCaskill Found Guilty.

St. Catharines, April 15. — Before Acting Judge Cahier yesterday morning young McCaskill was found guilty of a serious offence against an 8-year-old girl, and was remanded for a week for sentence.

The Cause of Dyspeptic Pains.

They arise from the formation of gas owing to improper digestion. A very prompt and efficient remedy is Polson's Nerviline. It relieves the distention instantly, and by its stimulating action on the stomach, aids digestion. Nerviline cures dyspeptic pains by removing the cause. Nerviline is also highly recommended for cramps, colic, summer complaint and inflammation. Sold in large 25c. bottles everywhere.

Half Already Subscribed.

London, April 16.—The Standard announces in a financial article, that only £16,000,000 of the new budget loan of £32,000,000 will be issued publicly, the remaining half of the loan having been placed privately.

H. M. Whitney Resigns.

Montreal, Que., April 16.—James Ross has made the following statement: Owing to ill-health H. M. Whitney has handed in his resignation as president of the Iron and Steel Company.

A Cough Leads to a Coffin.

There's a striking similarity in these two words. Both are to be dreaded. Coffins cost many dollars whereas 25c buys a bottle of Four T's and cures the cough in 24 hours, making the coffin unnecessary. Four T's is acknowledged by all to be the best lung remedy in existence. Large 25c bottles at Ormond and Walsh's drug store.

Painters' Strike Settled.

Toronto, April 16.—At 2 o'clock yesterday the painters' strike was settled. This morning, one day only after the formal declaration on the part of the Painters' and Decorators' Union of a strike for an eight-hour day at 30 cents an hour, the men all went back to work, the Master Painters' Association having yielded to the demands of the union.

Miller's Grip Powders Cure. Sold by all druggists.

BRONCHITIS

A SERIOUS DISEASE.

Becomes Chronic and Returns Year by Year or Develops Into Bronchial Pneumonia, Croupous Bronchitis, Asthma or Consumption.

The real dangers of bronchitis are sometimes overlooked. It is too serious a disease to trifle with, and for that reason everybody should be familiar with the symptoms.

Children are most liable to contract bronchitis, and if neglected it becomes chronic, and returns year after year, until it wears the patient out or develops into some deadly lung disease.

The approach of bronchitis is marked by chills and fever, nasal or throat catarrh, quick pulse, loss of appetite and feelings of fatique and langor.

Bronchitis is also known by pain in the upper part of the chest, which is aggravated by deep breathing or coughing until it seems to tear the delicate linings of the bronchial tubes.

The cough is dry and harsh and is accompanied by expectoration of a frothy nature, which gradually increases; is very stringy and tenacious and is frequently streaked with blood.

There is pain, not unlike rheumatism, in limbs, joints and body, constipation and extreme depression and weakness. In some people the exhaustion amounts almost to nervous collapse, delirium follows, and in young children convulsions may follow.

Dr. Chase's Syrup of Linseed and Turpentine is, we believe, the most effective treatment for bronchitis that money will buy. This fact has been proven time and again in many thousands of cases.

It is the most effective remedy for bronchitis, because it is far reaching in its effects on the whole system, not merely relieving the cough, but actually and thoroughly curing the disease. It loosens the cough, frees the chest of tightness and pain, aids expectoration and permanently cures.

There are other preparations of turpentine and linseed put up in imitation of Dr. Chase's Syrup of Linseed and Turpentine. To be sure you are getting the genuine see the portrait and signature of Dr. A. W. Chase on the box you buy. 25c. a bottle; family size, three times as much. 60c. All dealers, or Edmanson, Bates & Co., Toronto. 6

STYLISH BOOTS!

For the most stylish and up-to-date Boot in town, look at the display in Kylie's window. Best Canadian and American makes.

Ladies' Boots 90c up to $4.00.

Men's Boots, 75c up to $6.00.

Order your Spring Footwear from us. You will be pleased with it. Custom work and repairing.

KYLIE'S

CITY SHOE STORE

120 Hunter Street, next Mitchell's Grocery Store.

Life Funds

FOR INVESTMENT.

CANADA LIFE ASSURANCE CO.

ESTABLISHED 1847.

HON. GEO. A. COX, President.

Invested Funds over $24,000,000.00.

Annual Income over $3,000,000.00

Money to loan in large or small sums upon any terms of repayment at from 4 to 5½ per cent, interest

All kinds of Life Insurance and Annuity Contracts at the most favourable rates, consistent with Absolute Security.

For further information apply to

A. A. COX, Manager.

Company's Office—Hunter Street, Peterborough. Next Door to the Canadian Bank of Commerce.

"CROSS CREEK" LEHIGH COAL

Still in the Lead.

Also First-class Hardwood for sale at

Fitzgerald's

Brock Street. Phone 111.

White Duck Awnings

Of the Best "Standard" Duck

Striped Awnings

Of the Newest American Patter

J. J. TURNER & SONS

Sail, Tent, Awning and Waterproof Goods Manufacturers.

Choice Confectionery

—AT—

LONG BROS.

Fancy novelties in Easter Eggs and Chickens from Japan and China, Chocolate Hens, Baskets, Animals, Birds, etc.

Special makes of Fine High-class Confections for the Easter trade.

Edwin Elcome

TAXIDERMIST.

Dealer in Eyes, Artificial Leaves and Frosting, also importer of Foreign Birds and Skins from all countries.

Birds, Animals, Fish and Snakes stuffed and mounted in and out of cases in the best life-like style at lowest prices. DEER'S HEAD A SPECIALTY. A stock of Foreign and Native Birds always on hand for sale.

Residence:—176 Harvey rest Peterborough.

STEAM FITTING AND PLUMBING

Every description of Heating, Plumbing, Steam and Gas fitting work done in a first-class manner and at very reasonable charges. Estimates given, plans furnished, and fittings supplied for closets, lavatories, baths, sinks, pumps, etc. Repairs in every branch of the business promptly and carefully done so as to save expense to those who employ me. A full assortment of pipe and fittings kept in stock and supplied at low prices. Ring up 'Phone 333, and your orders will be promptly attended to.

R. J. G. SUTHERLAND.

333 George Street, Peterborough

Carpet Cleaning.

Wheel is now running. The prices are reasonable.

E. COURTNEY, Jr.

Deliver at Residence, Ashburnham.

Mrs. G. Vinette's Hair Preparation

Cures Baldness, Gray Hair, Irritation of Scalp Eczemas, Removes Dandruff. Restores Grey Hair to Natural Colour, Stops Falling Out, etc. Guaranteed in all cases. References if required.

Residence 539 Reid Street, north of Wm Hamilton Mfg. Co's Works Peterborough.

Advertise in the Examiner

Wightman & Scott

DENTISTS.

For Painless Extraction

Vitalized Air (Gas); also Local Anesthetics.

OFFICE—166½ Hunter street.

BRANCH OFFICES:

LAKEFIELD.—Every Tuesday and Friday—Over Burgess Drug Store.

OMEMEE.—Every Thursday. Next to Ivory Bros.' Store.

DENTISTRY

CONSULT—

DR. CHAS. NEILL

Dental Surgeon.

All Modern Appliances and Accessories. OFFICE—Corner of George and Hunter streets over H. H. Macdonald's Drug Store, Peterborough. Telephone 73

DENTIST.

DR. R. F. MORROW,

Master of Dental Surgery and Gold Medalist R. C. D. S.

OFFICE—In his old stand, over China Hall corner of George and Simcoe streets.

DENTIST.

DR. M. A. MORRISON,

Master of Dental Surgery and Honour Graduate of Trinity University

OFFICE—Bank of Commerce Building, Hunter street, Peterborough.

D. N. CARMICHAEL

M. D., C. M., L. R. C. P.

Special attention given to Diseases of Women and Surgery.

OFFICE AND SURGERY—Corner of Brock and Water streets, Peterborough. Telephone 236

POUSSETTE & McWILLIAMS

Barristers and Solicitors, 379 Water Street Money to lend at lowest current rates. A. P. Poussette, K.C. R. F. McWilliams, L.L.B

O'CONNELL & KERR

Barristers, Solicitors, etc. 126½ Hunter street, two doors west of Post Office. MONEY TO LOAN. Francis D. Kerr. Daniel O'Connel.

R. E. WOOD

Barrister, etc. Office.—Bank of Commerce Block, Hunter Street. MONEY TO LOAN.

STRATTON & HALL

Barristers, Solicitors, etc., Peterborough, Ont Office—Corner of Hunter and Water Streets, over new Bank of Commerce. W. A. Stratton, K.C., L.L.B. R. R. Hall.

E. B. STONE

Barrister, Solicitor, Notary, Conveyancer, etc Office.—Ground floor, 374 Water Street. MONEY TO LOAN.

W. N. MOORE

Barrister, Solicitor, etc. Office—Over Bank of Toronto, on George Street, Peterborough, Ont. MONEY TO LOAN.

DENNISTOUN, PECK & STEVENSON,

Barristers, Solicitors and Notaries. Office—427 Water St. MONEY TO LOAN. E. A. Peck. R. M. Dennistoun. A. Stevenson

EDMISON & DIXON.

Barristers, Solicitors, etc. Corner of George and Hunter streets, Peterborough. Geo. Edmison. A. E. Dixon

HALL & HAYES.

(Successors to Dennistoun & Hall.) Barristers, Solicitors and Notaries Public. Hunter street, Peterborough, next to the English Church. Money to loan at lowest rates interest. E. H. D. Hall. Louis M Hayes

W. BLACKWELL

Architect and C. E. Plans and estimates made on Churches, Public Buildings and Dwelling Houses. Buildings Superintended and Patents applied for. Heating and Plumbing a specialty. Office—373 Water Street, nearly opposite the Ontario Bank, Peterborough

MONEY TO LOAN

On Farm, Town and Village Property, at lowest rates, on easiest terms of payment.

STRATTON & HALL, Barristers

OFFICE:—Over New Bank of Commerce

MONEY TO LEND.

5 Per Cent. on First-class Town and Farm Securities only.

ROGER & BENNET,

Barristers, Solicitors, etc., No. 370 Water St. Peterborough. Telephone No. 191.

G. M. Rogers. J. W. Bell

D. BELLEGHEM

Leading Undertaker,

Can be found day or night at his Warerooms Hunter street, or at his residence, adjoining his Warerooms. Telephone communication.

E. B. CLEGG & CO.

Undertakers and Funeral Directors.

Warerooms 427 George Street, or residence S. Clegg, 226 Stewart Street.

Careful and experienced attendance night or day. Telephone communication.

M. McFADDEN

Undertaker and Dealer in Every Description of Furniture.

HUNTER STREET WEST.

GREY LIME

FOR SALE.

100 Jugs different sizes, Stove Lids and Legs, all sizes, 1200 ft. 3 in. Pipe, at 5c per ft, Rake Teeth, Neck Yokes, Bottles, Bolts Hinges, Shoes, Weights, Show Cases and other things too numerous to mention. Call and see what I have.

WOOD FOR SALE.

Highest cash price paid for all kinds of Scrap Iron.

GEORGE STEVENS.

Phone 273 P. O. Box 699

FIND IT A DRAWBACK

Japanese Immigration Injurious to British Columbia.

TRAINING THE CANADA MILITIA

Col. Sam Hughes Criticizes Some Features of the System—Officers' Faults—Hon. Dr. Borden's Reply—Unwarranted Statements About the Treatment of the Permanent Force—Railway Bills.

Ottawa, April 15.—Early in the present session the report of Messrs. Clute, Munn & Foley upon Chinese immigration was presented to Parliament. Yesterday the Premier laid upon the table the report of the same commissioners upon Japanese immigration. Accompanying it was the evidence taken upon both branches of the investigation, consisting of nine volumes of typewriting. In their conclusions upon Japanese immigration the commissioners say: "The consensus of opinion of the people of British Columbia is that the Japanese do not and cannot assimilate with white people, and that while in some respects they are less undesirable than the Chinese, in that they adopt more readily our habits of life and spend more of their earnings in the country, yet in all that goes to make for the permanent settlement of the country they are quite as serious a menace as the Chinese, and keener competitors against the workingmen, and as they have more energy, push and independence, more dangerous in this regard than the Chinese. Your commissioners fully appreciate the action taken by the Govesnment of Japan on 2nd August, 1900, whereby the Governors of the Prefectives of Japan were instructed to prohibit entirely for the time being the emigration of Japanese laborers for the Dominion of Canada."

Col. Hughes' Army Reforms

The principal feature of the business before the House yesterday was the discussion of the motion by Lieut.-Col. Samuel Hughes with respect to the system of training citizens of Canada for the positions of officers in the active militia. Speaking in support of his motion, Lieut.-Col. Hughes gave expression in vigorous language to his views respecting the capabilities of British officers as demonstrated in South Africa, and protested against the tendency which he observed to engraft the worst features of the British system upon the Canadian permanent force. He criticized at some length the Canadian force. Dr. Borden, Minister of Militia, made an effective reply and, while agreeing with Lieut.-Col. Hughes upon some points, emphatically denied the allegation that the men in the Canadian permanent force were being enslaved. He also pointed out that important changes were being made in the militia system, and his suggestion that the motion be withdrawn was accepted.

In reply to a motion by Mr. E. F. Clarke the Premier stated that the application for permission to erect a monument to General Montgomery at Quebec had been withdrawn.

The Canadian Northern.

The House went into committee on the Canadaian Northern bill, which was talked out Friday night by the member for Selkirk.

Mr. Blair agreed to amend the bill by specifically excluding from any such charges the bonds now guaranteed by the Manitoba Government. He said his engineers estimated it would require $25,000 to build and equip the road. The bill was accordingly amended as suggested in respect to the bond issue, and was then read a third time and passed.

Manitoba Northwest.

The House next went into committee on the Manitoba Northwestern Railway bill. An amendment by Mr. Davis to oblige the company to build 35 miles a year up to and including 1906 was defeated, and the bill read a third time and passed.

Read a Third Time.

The following private bills were also put through the final stages:

Respecting the James Bay Railway Company.

Respecting the Klondike Miner Railway Company.

Respecting the Northern Colonization Railway Company.

To incorporate the Northern & Ominica Railway Company.

Respecting the Ontario Power Company of Niagara Falls.

The bill to incorporate the Ross Rifle Company was read a third time and passed.

Several Senate amendments to bills were concurred in, and a number of private bills read a second time.

A number of questions by members were gone over and the House adjourned at 10 o'clock.

Sunday Newspapers in Canada.

Ottawa, April 15.—A deputation representing the Lord's Day Alliance of Canada waited upon the Minister of Customs yesterday morning and urged that the importation of Sunday newspapers into Canada should be prohibited, also that the officers of the Customs Department co-operate in preventing the landing of Sunday excursions from outside Canada.

Pension For Mrs. McKinley.

Washington, April 14.—The House Saturday passed the bill granting a pension to the widow of President McKinley at $5,000 per year. It had previously passed the Senate, and now goes to the President for signature.

Rheumatism..

is Uric Acid in the blood. Unhealthy kidneys are the cause of the acid being there. If the kidneys acted as they should they would strain the Uric Acid out of the system and rheumatism wouldn't occur. Rheumatism is a Kidney Disease. Dodd's Kidney Pills have made a great part of their reputation curing Rheumatism. So get at the *cause* of those fearful shooting pains and stiff, aching joints. There is but one sure way—

Dodd's Kidney Pills

GOLD SOAP

Best for the Clothes.

PATENTS
TRADE MARKS
INVENTORS, MANUFACTURERS, MERCHANTS, MECHANICS, desiring Patents, Registered Trade-marks and designs; should secure expert assistance. Write THE TORONTO PATENT AGENCY, Limited, 79 Confederation Life Building, Toronto, for terms and information. Incorporated Ontario. INITIAL ADVICE FREE.

BANK OF MONTREAL
(Established 1817. Head Office, Montreal)

Capital paid up)..... $12,000,000
Reserved Fund..... 7,000,000
Undivided Profits..... 876,531
General Manager, E. S. CLOUSTON.

PETERBOROUGH BRANCH.

Savings Bank Dept.—Interest allowed current rates. Domestic and Foreign Exchange bought and sold A general banking business transacted.

W. H. HOGG, Manager

Ontario Bank
PETERBOROUGH.

Special attention to the collection of Sale Notes.
Interest allowed on deposits.
CHAS. McGILL, General Manager, JOHN CRANE, Manager.

The Toronto Savings and Loan Company

HEAD OFFICE:
437 George Street, Peterborough.

3 1-2 per cent. interest allowed on deposits from day of deposit to day of withdrawal, repayable on demand

4 per cent. paid on debentures issued from 2, 3 or 5 years. Money to loan at lowest current rates.

Open every Saturday afternoon.

W. G. MORROW, MANAGER

Peterborough, March 14th, 1902.

Soft Harness.

You can make your harness as soft as a glove and as tough as wire by using EUREKA Harness Oil. You can lengthen its life—make it last twice as long as it ordinarily would.

EUREKA Harness Oil

makes a poor looking harness like new. Made of pure, heavy bodied oil, especially prepared to withstand the weather.

Sold everywhere in cans—all sizes.

Made by IMPERIAL OIL COMPANY.

"Consider the lilies, How they grow."

FAVORITE EASTER FLOWERS

Springtime is Flower time as well as Millinery time. Our Floral Novelties for early Spring are gorgeously effective in fringed, frilled and ruffled and plain flowering loveliness.

Magnificent Lilies.
Exquisite Carnations.
Luxuriant Stocks.
Beautiful Begonias.
Hardy Potted Plants, Ferns and Palms.
Ornamental Plants and Cut Flowers for Church Decorations.

WEST-END GREENHOUSES
495 Park Street (at residence of Mr. G. M. Roger.) Telephone 21A.
A. BLADE, Manager.

Mr. Justice Garrow Sworn In.

Toronto, April 15.—Before a large number of the most eminent members of the legal profession of Toronto Mr. J. T. Garrow, ex-M.P.P., was yesterday morning sworn in as a member of the Court of Appeal for the Province of Ontario, to succeed the late Mr. James Lister. Congratulations on behalf of the bar were extended to the newly-appointed judge by Mr. Aemilius Irving, K. C., Treasurer of the Bar Association, and suitably replied to by Mr. Justice Garrow.

Took His Wife's Medicine.

Brantford, April 15.—William Taylor, cutter, is in a precarious condition here from poisoning. He took an overdose of very strong medicine which was procured for Mrs. Taylor, who is troubled with her lungs. The hospital authorities are not oversanguine as to his recovery.

Appointed Crown Prosecutor.

Montreal, April 15.—Mr. Rodolphe Lemieux, M.P. for Gaspe, has been appointed Crown Prosecutor for the Montreal district It is understood Mr. Lafontaine, who has the position at present, has retired.

To Tunnel the St. Lawrence.

Montreal, Que., April 15.—The South Shore Railway Co. will have a bill before the Railway Committee to-day to construct a tunnel under the St. Lawrence in place of a bridge.

The Pilot Is Blamed.

Ottawa, April 15.—Commander Spain returned from St. John yesterday, where he was holding a court of enquiry into the grounding of the Lake Superior. Commander Spain is returning on Thursday to take command of the vessel, and will give his judgment in open court. It will be that the pilot is guilty and responsible for the grounding of the vessel.

Sarnia Bylaw Carried.

Sarnia, April 15.—The ratepayers of Sarnia voted on two money bylaws yesterday One to raise $3,000 for the purchase of a public library site, on which to erect the $15,000 Carnegie library building, the other to raise $10,000 by debentures for permanent road improvements. The library bylaw was carried by a majority of 28.

To Go to England.

Ottawa, April 15.—Prof. James W. Robertson, Commissioner of Agriculture and Dairying, will leave to-day for England on an important mission. It is probable Prof. Robertson's trip to the Old Country has to do with the handling in England of Canadian products which are to go forward during the summer in cold storage.

General Strike Ordered.

Toronto April 15.—This morning the painters and decorators employed in the shops where their demands for an increase have not been granted go out on strike. The men who will go out on strike will number about 100 and represent 20 shops affiliated with the Master Painters' Association.

Crushed Under Wheels.

Toronto, April 15.—Three-year-old Herbert Dixon, youngest son of Herbert Dixon, a C.P.R. car checker, was crushed beneath the wheels of one of Fred Doane's carriages last evening, and died in less than half an hour. An inquest will be held.

A Montreal Suicide.

Montreal, April 15.—Henry R. Beveridge of 454 Argyle avenue, the manager of John B Ellison & Sons, dealers in wholesale woollens, of 10 Victoria square, shot and killed himself at his home about 7 o'clock yesterday morning.

If the woman at work should make answer to the other woman, she might, perhaps, say: "You never had to scrub and clean when your back ached so that it seemed that every movement would break it in two." It's bad enough for a woman to suffer. But when she must suffer and slave at the same time she reaches the limit of her endurance.

Weak women who have been made strong by the use of Dr. Pierce's Favorite Prescription, recommend it to others as a godsend. It establishes regularity, dries weakening drains, heals inflammation and ulceration and cures female weakness.

"I have been ailing some time now, being troubled with female weakness," writes Mrs. Wm. B. Johnson, of Avondale, Chester Co., Pa. "Every month I would have to lie on my back. I tried many different medicines and nothing gave me relief until I began Dr. Pierce's medicines, using two bottles of 'Favorite Prescription' and two of 'Golden Medical Discovery.' These medicines have cured me. When I began your treatment I was not able to do very much, but now I do the work for my family of nine, and feel better to-day than I have for a year."

Dr. Pierce's Pleasant Pellets cure biliousness and sick headache. They do not create the pill habit.

First and Last House in England.

The building shown herewith is generally known as the first and last house in England. It is situated at Senner, a village at Land's End, Cornwall. The swinging sign informs the tourist walking toward the coast that the inn is "the last house in England." Strictly, it is now neither first or last, for the proprietor has built a cottage a quarter of

FIRST AND LAST HOUSE IN ENGLAND.

a mile nearer the cliffs. Probably at the time the inn was erected its position justified the inscription on its signboard. The incident shows how the English landlord takes advantage of any and every situation to advertise his inn. As interesting as any romance would be the story of the names of England's famous taverns.

No Latchkeys.

Husbands in Luneburg, Prussia, must be home at 11 o'clock at night or pay a fine of about $2.50, half of which goes to the complainant, who is usually the wife.

Questions for Women.

Are you weak, nervous, irritable, easily worried and fatigued? Do you dread your daily work and feel like letting your duties go undone. Dr. Chase's Nerve Food will restore your nervous system and send the thrill of new life and energy through the body. It is above all a woman's medicine, as its invigorating influence on the nerves insures regularity in the functions of the bodily organs.

Roman Candles.

In making Roman candles a cylindrical case is taken and packed with a lot of stars. At the bottom of the case they put some of the composition they put in rockets, and on top of each star is some more of it. By mixing certain chemicals green and red lights are produced. Green lights like those used in death scenes on the stage at the theater are made by mixing a great quantity of nitrate of barytes with small quantities of sulphur, chlorate of potash, charcoal pulverized and arsenic.

Advice to Mothers.

If your little boy or girl comes home with a sore throat, the first thing to do is to rub the throat and chest with Polson's Nerviline. Don't be afraid to use Nerviline freely—a whole bottle full wouldn't burn or blister the tenderest skin. Rub in until all taken up by the pores, and just before the child goes to sleep give him a glass of hot water into which 30 drops of Nerviline has previously been stirred. This is a sure, pleasant and speedy cure. Large bottles 25 cents.

A 20-Round Contest.

Toronto, April 15.—The signed articles were received by the Crescent Athletic Club to-day for the 20 round contest at 126 lbs. next Saturday night in the Rink between Billy Ryan of Syracuse and Jack McClelland of Pittsburg, two of the best known and cleverest featherweights in the division.

Doctors Agreed.

Every doctor who has been shown the formula of Miller's System Tonic has expressed great admiration for its scientific and medical ingenuity. It is a thorough blood purifier, a great muscle, blood and tissue builder, and an excellent and permanent cure for constipation. 50 pleasant-to-take doses 50 cents. Sold at Ormond & Walsh's drug store.

Grain For Coronation Arch.

Winnipeg, April 15.—On Saturday the C.P.R. shipped east a carload of pressed Manitoba wheat, with straw and heads, for use in the Canadian grain arch to be erected in London, Eng.

Three at $20,000.

Montreal, April 15.—There is such a boom on the Montreal Stock Exchange that three of the five seats created the other day were sold yesterday morning for $20,000 each.

ABSOLUTE SECURITY.

Genuine
Carter's Little Liver Pills.

Must Bear Signature of

Brent Good

See Fac-Simile Wrapper Below.

Very small and as easy to take as sugar.

CARTER'S LITTLE LIVER PILLS.

FOR HEADACHE.
FOR DIZZINESS.
FOR BILIOUSNESS.
FOR TORPID LIVER.
FOR CONSTIPATION.
FOR SALLOW SKIN.
FOR THE COMPLEXION

GENUINE MUST BEAR SIGNATURE. Purely Vegetable. Brent Good

CURE SICK HEADACHE.

SURPRISE IS SOAP
PURE HARD SOAP

"SURPRISE" makes child's play of wash day. Use the "Surprise" way Follow directions. They are plain.

THE IMPERIAL LIFE ASSURANCE COMPANY OF CANADA

ISSUES ONE OF THE MOST LIBERAL POLICY CONTRACTS, CONSISTENT WITH SAFETY AND EQUITY

W. G. MORROW, Agent
OFFICE—437 GEORGE STREET, Peterboro'

Place Your Orders for the
WHITE LABEL
MANUFACTURED BY
THE **Dominion Brewery Co.** LIMITED

It is a pure extract of Malt and hops and in quality cannot be excelled by any other brand on the market. Is always in condition and ready for use.

For sale by F. d. R. Mitchell, Alex. Elliott, and W. Colling, Ashburnham

Our Bottled Ales are not carbonated—they are brewed from the finest malt and hops only, are fully matured in wood and bottle and are therefore pure and wholesome, as well as mellow and delicious.

ALL DEALERS.

Toronto Brewing Co
Simcoe St. Toronto

OUR BRANDS:

THE O'KEEFE BREWERY CO., TORONTO, Limited

COLLECTION OF WAGES.

Liberal Legislation to Better the Position of Labour—Claims on Insolvent Estates.

WAGES GIVEN PREFERENCE.

Summary Proceedings Before Magistrates—Claims Against Contractors on Public Works—Liability of Directors—Wages Exempt From Seizure.

The collection of wages has been greatly simplified and the labourer rendered much more certain of receiving the reward of his toil by a series of enactments passed from time to time under the auspices of the Liberal Government of Ontario with the object of placing the working people in a better position in this respect. The principle under-lying this legislation is that wages are in altogether a different category from ordinary business debts, and constitute a prior claim which should be met with as little trouble or delay as possible. The reason for this difference is obvious—wages in the nature of things cannot be paid when the debt is incurred. In ordinary commercial transactions the cash system can be adopted, the seller can insist on receiving his money as soon as the article sold is delivered. In the case of labour the service being continuous and the payment made at longer or shorter intervals, a debt is necessarily contracted. The labouring classes as a rule are dependent upon their earnings for the means of subsistence, and, in case of any unforeseen delay in receiving their due, are liable to incur serious hardship. It is only reasonable, therefore, that claims for wages should have precedence of other debts and that labourers should be afforded a more ready and inexpensive means of collecting them than is afforded by the ordinary process of law.

Claims Against Insolvent Debtors.

Frequent cases of hardship formerly arose in connection with claims upon the estates of insolvent debtors. The law made no difference between the debts due as wages or salaries and other liabilities. The consequence was that when a debtor made an assignment for the general benefit of his creditors, working men and employees frequently received only a mere fraction of the sums due them and were unable to obtain even that until the estate was wound up. In 1885 this was changed by an act providing that when a debtor makes an assignment of real or personal property for the benefit of his creditors, an exception shall be made in favour of persons in his employment at or immediately before the time of the assignment who shall be paid in full up to three months wages or salary and be entitled to take rank as general creditors for any further amount due them. A similar provision applies to the distribution of the assets of a company in process of liquidation under the "Joint Stock Companies Winding-up Act," and to the settlement of claims under the "Creditors Relief Act, 1880." These provisions apply to all wage earners whether working by the day or week or on piece work. In 1899 an amendment was enacted making such wages payable by the assignee or other persons charged with winding up an estate one month from the time when the estate was placed in his hands.

Summary Proceedings.

An Act passed in 1889 considerably facilitates the collection of wages by proceedings taken before a Police Magistrate. Where an order has been obtained for the payment of wages and the sum has not been paid within the specified time, the act enables the creditor to take the same proceedings as may be taken by a party having an unsatisfied judgment or order in a Division Court for the payment of a debt. He may subject the judgment debtor to examination touching his estate and effects, the means he has of discharging his liability and the disposal he may have made of any of his property. The Police Magistrate is given the same power to enforce payment of the debt as is possessed by the Division Court judge in like cases. A provision which permits the working man by a cheap, simple and prompt process to recover his rights.

Section 12, chapter 139 of the Revised Statutes of Ontario, 1897 provides that an employer may be summoned before any Justice of the Peace upon the oath of a servant or labourer concerning any non-payment of wages, and upon due proof of the complaint the Justice may relieve the complainant from service and direct the payment to him of any sum found to be due not exceeding $40. The Justice may further make such order for payment as seems to him reasonable, with costs. In case of the non-payment of the same for eight days after such order a distress warrant shall issue for levying the amount due.

Claims Against Contractors on Public Works.

It frequently happened that working men employed by contractors or sub-contractors engaged in connection with Public Works sustained considerable losses by being defrauded of their pay. To remedy this injustice the Government in 1896 introduced a bill into the legislature, which was duly adopted entitled "An Act to Secure Payment of Wages for Labour performed in the Construction of Public Works." It's leading provisions are as follows:

Where a contractor or a sub-contractor for the construction of a public work makes default in the payment of the wages of his employees, if the claim for such wages be filed in the office of the Department entering into the contract, within two months after it becomes due and duly proved, the Minister may cause the claim to be paid to the extent of any money which is in the hands of the Government as security for the performance of the contract. The Government may require the contractor to file on the 15th day of each month a list showing the names of employees and the amounts due them as wages. In case of default in forwarding such list, a penalty of not more than $100, or less than $10, for every day's delay may be imposed. Where any subsidy or bonus is granted in aid of a railway, or other work, the Government may detain so much of the money as may be thought proper, to secure claims for wages. Every company incorporated under any general or special Act of the Legislature, is made liable for the payment of all workmen employed in the construction of the work by or for the company—whether the work be done through a contractor or sub-contractor, or otherwise.

Liability of Directors of Companies.

The Act respecting the incorporation of Joint Stock Companies, passed in 1874, contained a provision by which the directors of such companies are rendered jointly and severally liable to the labourers, servants and apprentices employed by the company, for all debts, not exceeding one year's wages, due for services performed by the company, whilst the directors occupied that position, in case they were unable to obtain the amount of their claim by an execution against the company. Directors, however, must be sued within one year after the debt became due, and within one year from the time of their ceasing to be directors. This provision is embodied in the amended Act in the Revised Statutes of 1897.

"Contracting Out" not Allowed.

A difficulty which frequently arises in attempting to protect working men against injustice, or unfair treatment, is that employers sometimes make it a condition of employment that the applicant shall sign a contract not to take advantage of Acts passed for his benefit. In this way the best intentions of legislators are sometimes rendered of no avail by the readiness of unemployed men to contract themselves outside of legislation passed in their interests. To meet this difficulty, a sweeping and comprehensive measure, entitled "An Act for the better protection of certain classes of workmen," was passed in 1896. It enacts that every agreement of bargain, whether verbal or written, expressed or implied, entered into on the part of any workman or other person, employed in manual labour, intended to be dealt with in the "Act Respecting Master and Servant," "The Mechanics Lien Act," "The Woodmen's Lien for Wages Act," or any other Act providing remedies for the recovery of wages, etc., by such employees, by which it is agreed that such Acts shall not apply, or the remedies provided thereby shall not be available, shall be null and void. It is therefore no longer possible for any employer to take advantage of the necessities of men in search of work, and force them to contract themselves out of the benefits of the Acts passed by the Legislature to better their position and ensure their rights.

Exemption From Seizure.

The wages ort salary due to a labourer, mechanic, or servant, by a statute passed in 1874, are exempted from seizure, attachment or garnishment, for debt, unless the sum due exceeds $25 and, are then, only liable to the amount of such excess. This places the working man in an enviable position as regards immunity from legal process, as compared with other classes, and secures him against undue pressure from creditors, who are prevented from depriving him of the means of livelihood.

The People Will Approve the Record.

The Lien Laws have been dealt with as their importance demands in a separate article. Taken in connection with the volume of legislation barely outlined above, they afford abundant evidence of the progressive, just and humane spirit, which, since the advent of the Liberal party to power, has controlled the legislation of Ontario, and the earnest desire of the Government to afford every possible protection to labour against those evils and disabilities which are incident to a dependent position. There are few, if any governments, which can show so favourable and consistent a record upon which the Government and the party, which have made themselves responsible for these enactments, can confidently appeal alike to the judgment and the sympathies of the great body of the electorate.

WHEN WE REPAIR A WATCH
It not only "goes," but it keeps time. It runs regularly, and is guaranteed by us for one year.
FROST'S
"DIAMOND HALL,"
349 George St., Peterborough

BARRIE'S
MEN'S FURNISHERS.
SCOTCH ZEPHYRS
FOR MADE-TO-ORDER SHIRTS.
We have received a number of new patterns in Scotch Zephyrs for Made-to-Order Shirts.
These Goods make an Ideal Summer Shirt, which is sure to be popular.
Come and leave your measure now, while the selection is good.
Made to your measure the same as the tailor makes your coat.
These Scotch Zephyr Patterns await your inspection.
BARRIE'S
GEORGE STREET, PETERBOROUGH.

EVERYTHING UP-TO-DATE.
The J. C. Turnbull Co.
363-365 George St. And 160 Simcoe St
TELEPHONE, 298.
CARPETS AND HOUSE FURNISHINGS
HOUSE CLEANING TIME AND THE MOVING DATE ARE CLOSE AT HAND.
We have anticipated your wants in these lines. Our new stock is now complete, and it is none too soon to choose, as the choice patterns do not wait. Let us give you an estimate . . . . . .
CARPETS.—We have the newest ideas in Wiltons, with 5-8 Borders to match. Best 5 frame Brussels, 4 frame Brussels, Cook's Balmorals, Tapestries, with 5-8 Borders to match. We also carry a large range of Tapestries, from 35c to 65c. Three-Ply Kidderminsters and All-Wools, ranging from 65c to 85c. Unions from 25c to 45c, and Hemps from 12 1-2c to 18c per yard. Ask to see the very special Tapestry we are offering at 50c per yard.
ART SQUARES AND RUGS—In Moquette, Smyrna, Velvet, Arabian and Japanese. Also American Grass Twine Rugs for Bath Rooms.
LINOLEUMS AND FLOOR OILS—Floor Oils in all qualities. See the special we have secured for this week in Linoleums at 50c a yard.
CURTAINS—We have a larger variety and better prices than ever in Tapestry and Chenille Portieres and Lace Curtains, ranging in price from 25c to $10.00 per pair.
WINDOW SHADES—Window Shades made to order of the best Oil Opaque, hand made cloth, in any size. Special prices in ready-made shades this week.
CURTAIN POLES—A complete stock of Oak, Mahogany, and White Corrugated Curtain Poles, ranging from 25c to $1.25 complete.
Carpet Sweepers, Window Shades, Curtain Poles, Mattresses, Bed Springs, Hammocks, Screens, Cocoa Door Mats and Silence Cloth.
Sockets, Stair Plates, Angle Joints, Brass Rods, Rug Fringes, Extension Brackets, Hat Racks, and Curtain Stretchers.

The Daily Examiner.

VOL. XXXII, NO. 89. PETERBOROUGH, THURSDAY, APRIL 17 1902. PRICE TWO CENTS

R. "THE FAIR STORE." F.

PROBS.—Partly fair with a few scattered showers, Friday, light to moderate winds. A few scattered showers but mostly fair and mild.

ONE-THIRD OFF SALE

.. OF ..

Ladies' American Made Silk Waists, Rainproof Coats, Tailored Suits and Walking Skirts

On Saturday Next.

Lowness of Price is one of the most powerful attractions of the Golden Lion. Here's a sale Silk Shirt Waists, Coats, Suits and Skirts, which for quality and value are unsurpassed. This rare offering is doubly interesting because of its timeliness :—

A GREAT SALE OF AMERICAN MADE TAFFETA SILK SHIRT WAISTS in this season's newest styles and colourings. Over $300 of these beautiful garments made within the last two months. Open back and front, with newest cut of sleeve and cuffs, in fine Taffeta Silks, tucked and hemstitched, colours white, cream, Tuscan. blue, old rose, pink and black, regular price $6.75, $7.00 and $7.50, your choice of any garment on Satutday next for **$5.00**

None of the above allowed out on approbation.

LADIES' CRAVENETTE RAINPROOF COATS in black and navy blue, regular price $7.50 and $8.00, special price for Saturday next, $6.50 and **$5.50**

Ladies' Suit Special!

FIVE ONLY LADIES' TAILORED Homespun and Serge Suits, lined and tastefully stitched and trimmed coat and Eton styles. Special price for Saturday, $5.00 and **$3.50**

2 ONLY LADIES' ALL WOOL HOMESPUN WALKING SKIRTS, brown and grey, formerly worth $3.00 and $7.00, special clearing price for Saturday **$3.50**

The Silk Shirt Waists are on exhibition in our south Show Windows.

Robert Fair & Co.

SIGN OF THE GOLDEN LION. DIRECT IMPORTERS.

BLACK and WHITE
BROWN and WHITE

I am showing a very swell range of Imported Woollens for Spring and Summer wear.

Particular attention is called to the popular Suiting novelties in **Black** and **White** and **Brown** and **White** effects.

Laidlaw

DRAPER,
Opposite Oriental. Hunter Street

HOUSEHOLD AMMONIA

helps to make housecleaning easy as well as clean, and is a good **disinfectant. One of our 10c Bottles** will do the season.

MOTH BALLS

to protect your winter furs and clothing during the summer. **15c per pound.**

H. H. Edmison
DRUGGIST, Etc.,
390 George Street - - - - Phone 103

WHAT GOOD IS A WATCH

If it does not keep the right time? Perhaps yours is not running as it should — suppose you bring it to us. We have Watchmakers that will make it

RUN RIGHT.

WE WILL GUARANTEE THIS!

Schneider's
Reliable Watchmakers and Jewellers, 391 George St.

SAID FAREWELL TO REV. MR. YULE,

And Welcomed Rev. J. A. Wilson, Assistant Pastor.

A Representative Assemblage at St. Paul's Church Last Night—A Musical Programme Rendered.

The assemblage at St. Paul's church school room last evening was a most representative one and large in numbers. The occasion was that of bidding farewell to Rev. Mr. Yule, assistant pastor of the church for the past year and giving a welcome to his successor, Rev. J. A. Wilson. There was every indication that sociability was a marked feature of the evening, when strangers and members of the congregation had an opportunity of becoming better acquainted with one another.

The chair was occupied by Mr. Adam Hall, chairman of the Board of Managers, who filled the duties of that office most acceptably. In his opening remarks he pointed out the conditions of the church at the present time, expressing the pleasure it gave him in seeing such numbers present. He should be glad if those present would make the evening a sociable one in every respect.

Mr. R. E. Wood spoke briefly on financial conditions of the church, stating that there was every reason to believe the church would be able to increase her appropriations, and the people on every hand were giving most liberally to the fund for the building of the Mission in the south end of the town. In speaking of the departure of Mr. Yule he paid a glowing tribute to the assistant pastor in that he had taken a personal interest in individuals, which he thought was strong point. He welcomed the successor to the church in a few words, and hoped that Mr. Wilson would take up the work where Mr. Yule left off.

Mr. Crane's quartette here rendered "The Boys of the Old Brigade" most acceptably.

Mr. Horace E. Ayers spoke a few words on behalf of the young men of St. Paul's church, bidding Mr. Yule a farewell and welcoming the new assistant.

After a solo by Mr. Harry Milne, which was worthy of all the applause he received, the assemblage was served refreshments, giving an excellent opportunity for social intercourse. The young men of alcove No. 2 acted in the capacity of waiters doing their part well.

After all had done ample justice to the refreshments the chairman called upon Rev. Dr. Torrance, who made a brief address, in the course of which he said that he had heard more sermons during the last seven months than during the previous twenty-seven years of his ministry. He had found it of great help to him, stating also that he could remember the text and outline of each sermon. Mrs. W. A. Sanderson rendered a vocal solo after which Mr. Sheriff Hall gave one of his characteristic addresses. He briefly mentioned every department of the church and its present condition, even rehearsing what had been done in the years that have gone. He was glad to speak in connection with bidding farewell to Mr. Yule as he had been greatly impressed with him since his arrival in Peterborough, and thought he had done a good work during the year he had spent with the congregation. In welcoming Mr. Wilson he hoped the work would continue to grow. After a solo by Mr. Dawson Rev. J. A. Wilson was asked to speak and was warmly received. He took pleasure in voicing the sentiments which had been expressed for Mr. Yule, who he claimed possessed most estimable qualities. He was a preacher, a man and a friend. In taking hold of the work among the members of the church he hoped, under God's guidance it would continue to prosper and asked the members to have a part in it. He hoped they would work with him under the direction of their leader, Dr. Torrance, in making the church what it should be. At the conclusion of his remarks Mr. Crane's quartette rendered a humourous selection which was heartily received.

The last speaker of the evening was Rev. Mr. Yule, who gave in his farewell remarks a review of the year's work. He claimed that the kind words said of him were entirely unmerited, but he thanked the speakers for their expressions of good will. The church had come to its first milestone in its era of assistant ministers, and this meeting was but a link to the next. In speaking of his successor he predicted for him great success, as he had been quite forward in making acquaintance, having publicly appeared no less than six times in six days. He (Mr. Yule) regretted the fact that he had not come in closer contact with the individual members of the church. He had endeavoured to give to the people the truth as he knew it with unshrinking fidelity. He realized that the past year had been one of profit to him, being a stronger man to-day than a year ago. He took pride in saying that every possible kindness had been shown to him since his connection with the church, making the year one of happiness as well as profit. The coming year for St. Paul's church, looked to be rich in promise and glorious with possibilities.

Mr. Yule in closing his remarks said that there would always be a warm spot in his heart for St. Paul's church and hoped that the members of the congregation would have a place in their's for him.

The gathering dispersed after Dr. Torrance pronounced the benediction.

Handy Way to Clean Carpets.

Lots of people are using the "Enterprise" Carpet Cleaner, and praising its virtues. Carpets can be cleaned on the floor, and all stains, grease spots, etc., removed without lifting the carpet. Sold only at Ormond & Walsh's drug store, in 10c and 25c tins. dw

The Prize Sweet Pea Mixture.

This mixture contains the cream of the new and standard sorts, carefully proportioned, including all the finest varieties in cultivation. It can safely be said that there is no better sweet pea mixture in existance, no matter at what price or under what name it may be offered. Can only be had in town at Jos. H. Cobb's Aylmer street Greenhouse, corner of London street.

TRADES AND LABOUR COUNCIL.

Formation of Another Labour Organization.

The preliminary steps which have been taken during the past month for the formation of a Trades and Labour Council for Peterborough, has resulted in accomplishing what was aimed at.

A meeting was held in the Central Labour Hall, Water street, on Wednesday evening, when the delegates from most of the Local Labour Unions were present, who deposited their credentials, and organized a new Trades and Labour Council. The chair was taken by Mr. Charles P. Murty, and Mr. Alf. Kingscotte acted as secretary, pro tem. After explaining the purpose of the organization, the chairman read the constitution of the Hamilton Council in order to inform the members of the objects of this central body. After which the following officers were duly elected for the current term:

President—Chas. P. Murty.
Vice-President—Edw. Cookson.
Recording Secretary—Thos. G. Anderson.
Financial Secretary—Fred Garden.
Treasurer—Wm. Menzies.
Sergeant-at-Arms—Fred McCarry.
Auditors—J. A. Harper, John Jayes, John T. Gerard.
Trustees — Thos. McKee, C. F. Browne, W. H. Irwin.

A discussion followed on the question of representation, and the fixing of the tax upon each union for defraying the expenses of the Council. A motion was passed authorizing a call of one dollar from each union to start a fund for preliminary expenses.

Some further business was transacted, and the meeting adjourned for two weeks.

SERGT. BIGGS' SEND-OFF.

His Fellow Employees Met at McCallum's Last Night—The Speeches.

Last evening the employees of the armature department of the C. G. E. Company, tendered a banquet to their fellow workman, Mr. Robert Biggs, who is leaving for South Africa for the third time. The affair was gotten up on a large scale, and the host, Mr. McCallum, had everything in fine shape.

The chair was occupied by Mr. J. Wilson, who filled the position most efficiently, and Mr. Jack McCabe acted as vice-chairman, with the guest, Mr. Biggs, in the centre.

After supper had been partaken of the usual toast list was run off.

Mr. Wilson proposed the toast to the King, which was duly honoured.

Mr. Jack McCabe then proposed the toast of "Our Guest," which was ably responded to by the hero of the evening, Mr. Biggs.

The chairman proposed the toast to the ladies, which was responded to by Mr. Palmer, Mr. Jeffries, and Mr. F. Derocher.

The toast of the armature winders was proposed by Mr. Robert Hay, and replied to by Messrs. Peter Cotton, W. O'Neil and W. Sherwood.

The toast to our American Cousin was ably responded to by Mr. W. Gentch.

The affair was brought to a close by the toast to Mine Host, and was ably responded to by Mr. McCallum.

The gathering had the pleasure of hearing vocal selections from Messrs. Stevenson, Hughes, Houston, Doughty, Cotton, Costello, and others.

The affair was closed by singing, "He's a Jolly Good Fellow," in honour of the guest of the evening, which was followed by the National Anthem.

A LOSS TO NORWOOD.

Mr. W. A. F. Campbell, Barrister, Goes to Georgetown.

Mr. W. A. F. Campbell, barrister, Norwood, has, the Examiner is informed, disposed of his practice in that place to Mr. C. A. Ghent, of Toronto, who has taken possession. Mr. Campbell goes to Georgetown, where he will enter upon the practice of his profession.

Mr. Campbell has been practising in Norwood for about eleven years, and has conducted a large and successful business. His energy, his knowledge of his profession, his honourable dealings with his clients, his well-known devotion to their interests, and his reliability, have contributed to the professional success he has achieved. His quiet geniality, his agreeable personal qualities, his public spirit, and sterling qualities of character, have combined to make him highly respected, both socially and as a citizen. While Norwood loses a good lawyer and a good citizen, Georgetown makes a corresponding gain. The people of Norwood will regret Mr. and Mrs. Campbell's departure from the town, and will join with the Examiner in wishing them a prosperous and happy future in their new home.

A Few Specials.

Florida Pineapples, Ripe Tomatoes, Asparagus, British Columbia Smoked Salmon. S. A. OKE, 376 George street; Telephone 18.

WANTED.

GOOD GIRL WANTED FOR GENERAL Housework—small family, highest wages. Apply to Mrs. W. H. Meldrum, 52 McDonel street. dtf89.

WANTED—MAN WITH SINGLE TEAM to deliver and collect; no canvassing; $31.00 per week and expenses; $150.00 cash deposit required; permanent. Manufacturer, (035) Box 356, Phila., Pa. 6d89

SERVANT WANTED FOR GENERAL Housework. Apply to Mrs. J. J. Turner, jr., 718 Water street. 3d88

WANTED TO HIRE.—YOUNG MAN to take care of horses and buggies. Apply to Dr. Pigeon, 370 Charlotte street. 3d87.

DINING ROOM GIRL AND KITCHEN Girl wanted at the National hotel at once. dtf86.

HELP WANTED.—AN ASSISTANT TO learn cheese-making. State wages expected. Address Alex. Campbell, Mount Pleasant, P. O., Durham County, Ontario. 3d87w3

AGENTS WANTED FOR THE ONLY authorized Life of the great Talmage, by his distinguished son, Rev. Dr. Frank De Witt Talmage, and the Associate Editors of the Christian Herald. Big book, 560 pages, profusely illustrated. Low retail. Biggest discount. Books on credit. Outfit free. Be first in the field. Wire or write for outfit to-day. Bradley-Garretson Co., Limited, Brantford. 18d89-5w17.

WANTED—RELIABLE MEN IN EVERY locality throughout Canada to introduce our goods, tacking up show cards on trees, fences, along roads and all conspicuous places, also distributing small advertising matter. Commission or salary $60 per month and expenses, not to exceed $2.50 per day. Steady employment to good, honest, reliable men. No experience needful. Write for full particulars, THE EMPIRE MEDICINE CO., London, Ont. dw

WANTED

For Local and Foreign Work.

One man to go with stock to Calgary. 100 man for railroad work, $2 a day, board $4.50. 200 woodsmen, river drivers and common labourers, wages from $1.75 to $2.75 per day. 35 dining room girls wanted, wages from $12 to $22. 12 machinists wanted, $2.75 and $3 a day. Cook wanted for hotel. One young man wanted to take charge of dining room. One woman for house work for about two weeks, $1 per day.

Note carefully—Assistants and positions secured on short notice. Advise us if you require either. We keep our members posted and our patrons supplied by correspondence.

THE INTERNATIONAL CORRESPONDENCE EMPLOYMENT ASSOCIATION

Head Office, 212 Ashum Street, Sault Ste. Marie, Michigan. Local Branch, Peterborough, 430 George St. Phone 16

We'd Rather Miss Sales Than Miss Fits

A Perfect Fit

Depends upon the cutting first. We pay special attention to correct measurments by the best practical system in vogue, and give intelligent attention to accuracy in cutting.

Our newest Spring Patterns in Suitings are taking in a popular manner, You're welcome to inspect them, on the principle that one good turn deserves another.

A Spring Overcoat is not a luxury, but a necessity; our prices are very moderate.

We expect you in to have a look at our handsome new store premises.

PETE SIMONS & CO.

Peterborough's Popular Tailors
Next Tully's Drug Store.

OLD CRICKET GROUNDS

ASHBURNHAM

Sub-divided into Building Lots—convenient to business. Easy terms. Apply to H. T. STRICKLAND, or to DENNISTOUN, PECK & STEVENSON. 30d88-3w19

NOTICE.

The undersigned wishes to notify the public against cashing a note drawn by Charles Scriver to James Healy for $60.00, made April 5th, 1902, as it is worthless. Charles Scriver, Peterborough. 5d87.

Having resumed business in the old stand I am prepared to give prices to suit all.

Sets of Teeth, Best, ...	$7.00
Sets of Teeth, Good, ...	5.00
Gold Crowns, 22k.	5.00
Silver Fittings, ...	50
Gold Fillings, ...	1.00 up.
Extracting, painless, ...	.25

WILL S. HALL, L.D.S., D.D.S.
Rooms 2 and 3 Over China Hall.
Office Hours—8 a.m.—6 p.m. 7—9 p.m.

Bradburn's Opera House.
One Night Only.
THURSDAY, APRIL 17TH, 1902
A. Q. SCAMMON'S CO.
In the great laugh provoking success
"SIDE-TRACKED"
Illustrating the comic side of life on the rail.
A comedy with Thrilling Situations, Startling Sensational Effects, and Special Scenic Accessories, including a company of Clever Specialty Performers, presenting the latest catchy music, songs, duets, trios, Medleys, Dances and extra features, creating fun fast and furious from start to finish.
Prices 25c, 35c, and 50c. Reserved seats on sale in advance at Ormond & Walsh's Drug Store. 5d85.

THE REAL THING.

The Improved Form,

Straight-Front Corset

Bias Cut, flare hip, two strong side steels, safety clasp front, well filled, low bust, lace trimmed, a perfect fitting, up-to-date Corset, all sizes, the favourable purchase of 240 pairs enables us to sell them at, per pair, ... **50c**

The Suremer

Girdle Corset

Of strong woven net, with straight front, neatly filled, with lace trimming on top and bottom, low bust, the easy fitting and desirable Corset for warm weather, per pair **50c**

The Broche Silk

Girdle Corset

A Flattering Production for any manufacturer to turn out. This Corset has combined with its outward appearance every good point that goes to form reliability. Swell Corset for dress occasions. Special price **$1.25**

TRUSTWORTHY DRY GOODS — Tuckett & Son — UNIFORMLY RIGHT PRICES.

S. H. M. STANDS FOR—

All That is Good in Dress Binding.

But notwithstanding their especial goodness, we are through an exceedingly large purchase enabled to sell this natural curve, excellent quality velvet brush Binding, which they recommend for downright good hard usage, at a saving to you of 35 per cent., or a heavy velvet binding, not sold elsewhere for less than 10c, for 7c. Enough to bind 640 skirts, in colours and black.

DRESS SHIELDS.

Size 4, Canfield Shields at a big saving. This is another name that bears a high reputation. We have 180 pairs of this 30c size Shield, that we can offer at, per pair **18c**

BLACK SATANNA UNDERSKIRTS

Good full cut, flounce skirts, with 6 rows of pinked satanna ruching on flounce, a skirt that your dressmaker wouldn't make for a dollar, yet 42 of these go on sale, worth $1.50, for **$1.00**

TRUSTWORTHY DRY GOODS — Tuckett & Son — UNIFORMLY RIGHT PRICES.

AN ARTISTIC DISPLAY

Awaits the buyer in our Millinery Department, where all the newest ideas are shown as soon as they appear.

SMART SUITS

And Ready-to-Wear Skirts,

Are causing a little flutter of talk owing to their decidedly jaunty effects and reasonable prices.

DRESS ENDS

That represent proper weaves and colourings are shown at this store at considerable saving in prices over most stores.

PRINTS AND MUSLINS

Clamor for space, and ask us to pen picture their beauty, but that's impossible—you'll have to come and see them.

TRUSTWORTHY DRY GOODS — Tuckett & Son — UNIFORMLY RIGHT PRICES.

It is Not What You Pay, it's What You Get for What You Pay

THAT'S THE SECRET OF OUR SUCCESS.

H. E. BRADLEY & CO.

HIGH-CLASS TAILORS AND HABERDASHERS.

THE Highest ideal in Piano Building is typified in

THE...

STANLEY

Samples of these beautiful Instruments are to be seen at the Company's works, George street, south, Peterborough.

In buying direct from the factory you are sure of two things, viz., that you are buying a New Piano and at the right price.

Agents for the Apollo Piano Player—the best on the market.

THE STANLEY PIANO COMPANY. LIMITED.

GRAY LIME . .

ALWAYS ON HAND.

Portland Cement

We handle only reliable brands, and guarantee the quality : : : : : :

R. Hicks & Co

Rathbun Co. Old Stand.

Daily Examiner.

London (England) office—148 Fleet street, E C., Central Press Agency Limited, Special Agents.

THURSDAY, APRIL 17, 1902.

WHY THERE HAS BEEN NO CHANGE.

The Liberal Government has been in power for thirty years and the Opposition has necessarily been in opposition for that length of time also. There is some reason for this. The chief reason is because the record of the Liberal Government has appealed to the people, who have it in their power, if a Government proves itself inefficient and incapable, to dismiss that Government. That the people have not done so is evidence of two things, namely, that the Government has given good administration and and enacted good laws to such an extent as to secure the support of the electors; the refusal of the people to make a change is also evidence that they thought the Opposition unworthy of their confidence. If at any time during the past thirty years, the Opposition had shown that it had a better policy, had shown that it was more progressive than the Government, the electors would not have been slow to act in their own interests. Within the past thirty years the Province has progressed and the Liberal Government has progressed with it. The Opposition in that time have remained stationary. If, as the latter declare, the Government has been a bad Government, surely the Opposition if they had been worth their salt, would have been able to demonstrate it; and their failure to show that the Government has been unworthy, proves one of two things—that the Government has been, on the whole, a good Government, or if it has not, that the Opposition, as the critics of the Government, have neglected or been unequal to their duty. The Opposition have been the opposition so long as they have been, simply because they merely sought office without having a proper regard for the welfare of the country. In the past thirty years the Opposition have never come to the people with any policy that would appeal to the support of the progressive electorate of a progressive and vigorous Province. In all of the seven general elections since 1871, the Opposition have appealed to the country upon no broad or big policy—only on some petty cry which had no resemblance to a policy, and had only an inconsequent relation to the great work of administration and legislation. For years we had the various cries, sectional and racial, which appealed to a section and awakened no sympathetic response from a people who believed that the stability of our institutions and the harmony of our population depended upon the fullest recognition of the equal rights of all classes of citizens under the law. Apart from these cries there was nothing seriously urged against the Government, nor was their any serious attempt to show that the Government fell short of their duty in respect of the efficient administration of public affairs. Then from time to time we had the statesmen-like "policies" implied in the charge that too many eggs were used in the public institutions; another election we had the tremendous issue involved in or evolved from the charge that there was in connection with the herd at the Agricultural College a "calf with a cough." At another time, the tremendous issue of diseased pigs at the "Humber piggery" was elevated to the dignity of an Opposition policy. Then the "ram Dan" had his brief innings, and so on. Nothing large, nothing pertinent to large questions of administration and policy that should be considered in relation to the government of a province, with an area of one hundred and forty million acres, with resources of illimitable extent and value, and in population, second to none in intelligence, enterprise and progressive spirit — a province with great things to be done, which require the services of an alert, live and progressive government. These petty policies of the Opposition, the picuyne policies that have been the appeal ground of the Opposition for thirty years, are a good explanation of the fact that they remain in opposition still. And the Bourbon taint still infects the Opposition — they seem to learn nothing by experience. To-day the same characteristics crop out. The Opposition is appealing to the people in this contest upon the ground of pantry politics. The Ontario Cabinet Ministers took a journey to the "Soo" to see for themselves the tremendous result of their development policy in New Ontario. There was a buffet car on the train by which the Ministers and the general public travelled; which was stocked, as it is on every "run," with provisions and liquors. Now, the Mail and Empire, the chief Opposition organ, with a smallness of soul beyond belief, tries to magnify this fact into a charge that the Government members were gluttonous and wine-bibbers. This absurd charge, which is echoed by the minor organs, completes the circle, in the history of the Opposition, and takes us back to the little day when an Opposition statesman, degenerating into a scavenger, picked a private note out of the slimy filth of a spittoon, where it had been thrown by the recipient, and gave it to the Opposition press for publication. When we remember that the last mentioned two items are thirty years apart, linking the littleness of a past generation with the puerile pettiness of the present, through the medium of sectarian and racial cries, a calf with a cough, Humber piggeries, etc., etc., we cannot wonder that the electors for the past thirty years have resented as insults to their intelligence and progressive spirit, "policies" represented by the trumpery trivalities put forward by the Opposition. These things, taken together with the good record of the Government, furnish ample explanation of why there has been no change, and why there should be no change now.

ROSS' THIRTY-NINE ARTICLES.

Mr. Foy and the Mail are protesting strenuously against the striking indictment of forty counts, save one, brought against the Conservative party, by Mr. Ross at Newmarket, showing what would have been had the Opposition been in power. Let us continue an examination of the several counts of the indictment:

No. 8—No Minister of Education.

When in 1875-76, in accordance with the recommendation of Mr. Ryerson, the Liberal Government introduced the measure constituting the Department of Education with a political head, the Conservatives opposed the reform. Hon. Wm. Macdougall, seconded by Hon. Mr. Cameron, moved an amendment to the second reading, which was supported by the whole party.

No. 9—No Normal Schools at Ottawa and London.

The Journals of the House for 1873 show that the Opposition voted, first that there was no necessity for a normal school at Ottawa, then that the vote should be reduced by nine-tenths, then that the new school should not be located near a city, then that there was no necessity for a new normal school anywhere, then that the House should not commit itself until a comprehensive scheme was before it, and, lastly, voted against the resolution appropriating the money.

In 1897 they opposed the vote of $22,000 for the normal school at London.

No. 10—No Normal College.

In 1897 the Conservatives voted to strike out the salaries of the Principal and Vice-Principal of the Ontario Normal College.

No. 11—No Improvement in the Separate School System.

The Journals of 1887, 1890 and 1891 show that the Opposition took the ground that whatever defects time had revealed in the separate school system, mere defects should not be remedied. Actuated by that idea they resisted necessary reforms in the assessment act, and themselves brought in various measures designed to weaken the separate school system.

No. 12—No French or German to be Taught in Public or Separate Schools.

In 1890 a bill, introduced by Mr. Craig, had the unanimous support of the Conservatives. It provided that no other language than English should be taught in any public or separate school, except (temporarily in French districts) French might be taught for one hour.

No. 13—No Farmers' Sons' Franchise.

When in 1877 the Liberal Government proposed to give the franchise to farmers' sons, Hon. M. C. Cameron moved in amendment that to confer upon farmers' sons this privilege, "would be to confer special privileges upon them and to discriminate between different classes of the people, contrary to the genius and spirit of our constitution and in derogation of the equal rights of all." The amendment was, of course, defeated.

No. 14—No Colonization Roads in Many New Districts.

The Journals of the House for 1877 show that the Opposition voted to reduce the grant for colonization roads from $80,000 to 30,000, which would have prevented the opening up of many new roads. And almost yearly since then have endeavoured to impose such conditions on the colonization road grants that no Government would expend money for colonization road purposes.

No. 15—No Reformatory for Women.

When in 1878, the Liberal Government proposed to expend the money derived from the escheated estate of Andrew Mercer to defray the cost of erecting a reformatory for women and an eye and ear infirmary, the Conservatives moved an amendment objecting to the expenditure of money for such a purpose.

No. 16—No Extension of Crown Lands Surveys.

In 1880 they tried to strike out the vote for moneys in the new territory; in 1893 to strike out the vote of $30,000 for new surveys; and in 1894 they voted disapprovingly of the annual expenditure for surveys, amounting to $35,000 per annum. If their policy had prevailed there could not have been any volunteer land grants, and several now flourishing settlements would not be in existence.

No. 17—No new Parliament Buildings

In 1880 the Opposition voted that there was no necessity for a new Parliament Building. In succeeding years a number of hostile motions were made.—The Globe.

EARNEST ADVICE.

A Quebec Gentleman Offers a Plain, Straightforward and Truthful Statement of His Case and its Cure for the Benefit of Other Sufferers.

There can be no more worthy motive than desire to help another.

There are but few who after having suffered and found a cure hesitate to give their fellow sufferers the benefit of their experience.

As there are many to-day whose lives are being rendered miserable by the tortures of Dyspepsia and other Stomach Troubles, the story of Ademard Coderre, of St. Jacques de L'achigan, Que., which he declares is told for the sole purpose of helping other similar sufferers, will be read with interest.

Mons. Coderre says:

"I certify to having suffered the greatest misery for two years with Dyspepsia, caused by inflammation of the stomach.

"I have taken many medicines and treatments but failed to find anything that would give me any relief.

"I was very low spirited and discouraged, and many times felt like giving up.

"At last one day I chanced to read an account of the cure of Dyspepsia performed by Dodd's Dyspepsia Tablets, and after thinking the matter over I decided to commence a treatment.

"I bought two boxes and began to use them at once. I noticed an improvement almost from the very first, and was thus encouraged to continue till now I can confidently assert that I am completely and satisfactorily cured.

"I have not the slightest symptom of Dyspepsia or any form of Stomach Trouble left.

"I can eat and drink as heartily as ever and experience not the slightest distress afterwards.

"I desire to make my case known to the public so that all who may be suffering from that awful malady may know that Dodd's Dyspepsia Tablets cured me of this very serious case, and that they may be led to use this remedy which I believe to be the only one that will perfectly cure Dyspepsia."

Dodd's Dyspepsia Tablets promptly and effectually cure even the most serious and aggravated cases.

THE NORWOOD BUDGET.

What is Going on in the Village to the East.

Mr. Robert Stewart is in Springbrook this week looking after his business interests there.

The local Reformers have taken possession of the rooms recently occupied by the Public Library. This will be the headquarters of the local Liberals during the coming campaign.

Mr. R. E. Birdsall was in the village on Tuesday looking after the loading of three fine Durham cattle which he is shipping to Delbec, N. B.

Messrs. Buck and Walsh shipped a car load of calves to Toronto last week.

The young ladies of the Presbyterian church intend giving an entertainment in the town hall on Monday evening next. The ladies have been preparing for this for some time, and will present the play, "The Spinsters' Convention." If you want to have a good night's laugh take it in for it will certainly be one of the most laughable plays presented in Norwood for a long time.

What is the matter with the Norwood football club this spring—is it defunct? Surely we have enough sports in town to have a club of some kind! Peterborough, Lindsay, Lakefield, and all the other towns are organizing; why not be in the swim and have a good club here? We have the material.

The Board of Education met on the 14th inst. Present — W. E. Roxburgh, chairman, and Messrs. Breckenridge, Cummings, Pengelly, McNaughton, Waters, Robson, Squire, Stevenson.

The minutes of the last meeting were read and on motion confirmed.

The following accounts were laid before the board;

M. Knox, repairing clock	$ 1 10
Jas. Cumming, wool rug...	8 00
Robt. Stewart, telegraph	50
Finlay and Son, lumber.....	3 31
Advertising Globe and Mail... ...	1 92

Moved by Messrs. Pengelly and McNaughton that the above accounts be referred to the several committees, and if found to be correct, to be paid.—Carried.

The committee appointed to define the duties of the janitor reported.

Moved by Messrs. Squire and Breckenridge that the report be received and adopted, and that the secretary be instructed to make out four copies and have them signed by janitor.—Carried.

A communication was received from Mr. McMurric, re councils in H. S. Districts as to levying rates.

Moved by Messrs. Squire and Stevenson, that the appointment of an assistant teacher for the primary department be left in the hands of the Executive Committee.—Carried.

NOW FOR A BIG SALE OF

WALL PAPERS.

Routley has, during the past week, made large additions to the Wall Paper Department. Places for 15,000 Rolls have been added. We are now showing over 1,000 different designs, from the very lowest in price to the highest grade made. Mention is made of a few examples of what is saved by trading with us.

3,500 Rolls of Gold Wall Papers, suitable for bed rooms, dining rooms and halls, pretty designs, colours in green, blue and green, der roll 5c	1,900 Rolls of Silver Glimmer Finish, heavy grounded stock, suitable for any room, colours pink, blue, blue, green, brown and biscuit, per roll 5c

238 Rolls, 9 inch border to match, per yard, ...	2c
400 Rolls, Ingrain Wall Papers, colours terri cotta, blue, dark pink, stone grey, per roll, ...	5c
Nine inch border, per yard	2c
Eighteen inch border, per yard	4c
Ceiling to Match, per roll, from.....	5c to 8c

HOME REQUIREMENTS FOR HOUSE CLEANING

500 8 oz. Bottles Ammonia, best made, per bottle, ... 7c	275 Bottles Vaseline, each 3c	300 Machine Oilers, each 3c
109 Carpet Stretchers each 10c	120 Bottles of French Shoe Dressing, regular 25c, clearing at .. 15c	400 Can Openers, 4c
200 Boxes Crystalized Powder or Ball Moth Camphor, per box 7c	213 Bottles of Sewing Machine Oil, worth 10c for 5c	500 Brass and Japaned Pad Locks, regular 15c to 25c, choice.. 9c
		350 Window Shades, roller, complete, 25c

Curtain Poles, Room Mouldings, Picture Frames, Crockery and Glassware, Dinner and Tea Sets, Tumblers, Fruit Jars, etc. If you will consult your best interest, find out our prices before making your purchase.

ROUTLEY'S

Toronto Wall Paper Store, 282-284 Queen Street W. 379 George Street, Peterborough

Telephone 366.

Charming Creations

—IN—

Spring Hats.

Our exhibition of the Choicest Parisian and American Creations, and the productions of our own workrooms, is a continued success. Handsome Trimmed Hats, Stylish Untrimmed Hats, English and American Sailor Hats, Fancy Neckwear, Spring Gloves, Newest Veilings, Lace, Flowers, and Foliage, etc., etc.

MISS DELANEY.

MOTH BAGS!

Furs of all kinds and woollen goods of every description kept perfectly free from moths when put away in these bags, which are made of fibre chamois made from spruce wood.

Guaranteed Perfectly Moth Proof.

A good brass coat hanger goes with each bag. Prices—25c, 50c, 60c and 70c according to size.

WILLIAM MADILL

Oak Hall Drug Store, Corner George and Murray Streets.

FAITH NO FACTOR

IN THIS MAN'S CURE.

Persuaded to try South American Rheumatic Cure it proved its potency. Seven years pains dispelled forever in twelve hours.

I was Rheumatisms victim for seven years, being confined to my bed for months at a time. I had no faith in rheumatic cures I saw advertised, but I was persuaded to try South American Rheumatic Cure and inside of twelve hours after taking the first dose I was free from pain—three bottles cured me."—J. D. McLeod, Leith, Ont. 80

An Inspiration.

A pretty girl boarded a crowded street car in Washington, and a pompous old gentleman arose and gave her a seat.

After some time a number of passengers got out, and the old gentleman sank into the nearest corner with a weary sigh.

"I wouldn't get up again," he murmured, "for an angel." And then, as he caught the eyes of the girl fixed upon him reproachfully, he added quickly, "I mean, madam, for another angel!"

A Boon to Business Men.

The man who, from business pressure has to bolt his food, suffer mental worry over business and then lose his sleep, will find Merrill's System Tonic a pearl of great price. This medicine purifies the blood, builds up the system, strengthens the nerves and is the greatest bowel regulator known. One bottle is worth fifty dollars to an over-worked man. 50 pleasant-to-take doses 50c. Sold at Ormond & Walsh's drug store.

Unmistakable Signs of Catarrh.

If you have a ringing in the ears, dropping in the throat, bad breath, headache, morning weakness, bad taste in the mouth—then it's catarrh. Use Catarrhozone Inhaler four times daily and erradicate the awful disease from your system. Catarrhozone kills the germs, heals the inflamed membranes, clears nose, throat and air passages by one application. Catarrhozone quickly remedies the head noises and deafness, prevents dropping and is warranted to absolutely cure all forms of Catarrh, Bronchitis, Asthma and Lung Troubles. Two months treatment costs $1; trial size, 25c. Druggists, or N. C. Polson & Co., Kingston, Ont.

Dr. Hamilton's Pills cure Headache.

ELECTRIC LIGHT

Can be put in your house at small expense, even though it is not wired for it yet.

WIRING.

Installed by our system, means a clean, safe job; no plaster broken, or decorations spoiled, but the wires concealed in the walls in a through way, worklike manner, and subject to the approval of the Fire Underwriters.

FIXTURES.

We handle the lastest productions of the leading manufacturers, thus assuring you thorough satisfaction, both in quality and design. Our shades are from the latest foreign importations. At this season our prices are particularly close. Have your electrical work done during house-cleaning time.

MacPHERSON & ALDRICH,

Dealers in Everything Electric.

Telephone 396. 422 George Street.

STORES TO LET.

The following stores in the Market Block, George Street, Peterborough, are to rent:—

The one formerly occupied by Goselin & Rose.

The one at present occupied by Henry Best.

Also, the store at present occupied by the C.P.R. Ticket Office will be to rent after the 30th of April.

Apply to Commissioners of the Town Trust. dtf

LOTS AND HOUSES FOR SALE.

OFFERS for the following property will be received by the undersigned up to May 1st, 1902.

FIRST.—Lot 3, Plan 21, Ashburnham, containing 9 1-2 acres, on which are good house, with barns and outbuildings and situated between Douro road and Grand Trunk Railway.

SECOND.—Parts of lots 3 and 4, and lots 6, 7, 8 and 9, Plan 3, Ashburnham, each lot containing about 1 acre, partly covered by growing timber. These lots are situated beside the river, and immediately north of the Nicholls Park.

THIRD.—Lots 13, 14, and 15, Plan 9A, 60 feet by 200 feet each; Lots 17, 18, 19, 20, 21, 22, 23, and 24, Plan 9A, 50 feet by 166 feet each; Lots 26A, 27, 28, and 29, Plan 9A, 50 feet by 166 feet each; Lots 61, 50 feet by 200 feet, and 60A, 60 feet by 150 feet, Plan 12A. These lots are situated immediately south of the Nicholls Park, and within five minutes walk of the American Cereal Co's. property.

FOURTH.—Houses Nos. 363 and 370, Brock street, 2 story Brick, 26 feet by 36 feet, with wing 12 feet by 20 feet each, good yards and outbuildings.

FIFTH.—House No. 119, Weller street, 2 story Brick, with garden and yard.

As the owner of this property has decided to dispose of it as soon as possible, any reasonable offer will be considered. For particulars apply to W. BLACKWELL, Architect, Water street, Peterborough, March 17th, 1902.

HANDSOME BRICK RESIDENCE FOR SALE.

The undersigned offers for sale by private contract the house and premises now occupied by Mrs. Rogers, 361 Reid street, Peterborough, on the north-west corner of Reid and London streets.

The house is solid brick, with stone foundation and contains ten rooms, bath rooms and attic. It is finished throughout in natural woods, all the rooms downstairs being finished with oak and cherry; heated with hot water, open plumbing in bath room, concrete cellar. The lot has a frontage of 100 feet on Reid street by a depth of 114 feet on London street, subject to a right of way over the rear 10 feet on London street. Should the purchaser desire it, $3,000 will be allowed to remain on mortgage for five years with interest at the rate of 4 per cent., payable half yearly. For further particulars, apply to

C. J. LEONARD, Toronto, or to LINDSAY & MIGHT, Peterborough.

DESIRABLE PROPERTIES FOR SALE.

The Executors of the Estate of the late Thomas Henry offer for sale the following desirable properties, viz.,—

Parcel No. 1—No. 204 Sherbrooke street, the homestead, with half acre lot, good dwelling and in a desirable locality;

Parcel No. 2—No. 217 Charlotte street, a two story brick house, opposite the skating rink;

Parcel No. 3—No. 218 Charlotte street, opposite the Methodist church, a good comfortable brick house.

The above properties are all in good localities, centrally situated, and will be sold at moderate prices and on easy terms. For particulars, apply to Mrs. Thomas Henry, 204 Sherbrooke street, or to Myles Henry, at Henry & Co's. Grocery. dwtf.

A GRAND CHANCE FOR INVESTMENT.

House, No. 66 Albert street, and three large lots, suitable to be sub-divided into building lots, adjoining the C.G.E. works. Also three acres, west end of Romaine street, now sub-divided into building lots, and plan registered. Will be sold at a sacrifice. Terms to suit purchaser. Apply to

T. KENT,

d635f. 33 1-2 Parnell street.

TENDERS.

Are asked for the purchase of the following properties;—

Cedar Park Gardens, with 10 acres and buildings.

10 acres, adjoining No. 2, school house North Monaghan.

50 acres with buildings, at Fraserville.

60 acres, stone barn, near No. 17 school house, Otonabee.

Vacant ground, North of Townsend street and east of Electric Works.

Vacant ground, corner of Rubidge and Wolfe streets.

Six house terrace on Rubidge, near Electric Works.

Double house on Park street, near Electric Works.

For further particulars apply to John Bell, Cedar Park.

Cheap Houses for Sale.

Frame House, 6 rooms, good garden, easy terms, $550.00

Frame House, stable and large lot, $750..00.

Brick House, 8 rooms, central to work, $950.00.

4 Large Modern Houses, under value, see them.

50acres good clay loam land, with buildings and 50acres of good pasture land with valuable spring three miles from town, note the price, $35.00 per acre. Will sell for $40.00 per acre, in 5 years. Apply at once to

T. HURLEY & CO.

Phone 378. Near Post Office

A. KENNEDY, DONALD M KERCHER, V.S

Kennedy & McKercher

CENTRAL LIVERY STABLES and VETERINARY INFIRMARY

Everything up-to-date in the Livery Line. When you want a Rig of any kind for any occasion, ring us up.

Office of DR. DONALD McKERCHER, Veterinary Surgeon and Dentist. Calls promptly attended to day or night. Horse and Cattle Medicines always in stock.

No. 198 Hunter Street, West of Oriental Hotel. Telephone 378.

Flavouring Powders.

While they last, we intend selling a full 25c package of our Non-Alchotic Flavouring Powders, for 15c, prepaid, to any address. Any variety. Superior to liquids and are soluble in water, milk, or syrup, or can be mixed with dry flour. Only a limited quantity will be sold at this price. Order at once. The DOMINION SUPPLY CO., Springville, Ont.

In this Shoe you will find evidence of superior workmanship, excellent designing, best selection of materials and a perfect knowledge of the meaning of a well-made Shoe. The most minute details are given the most strict and conscientuous attention, and every effort is being made to surpass the reputation already attained by the "EMPRESS" Shoe. These Shoes are made in the only factory in Canada making Women's high-grade shoes exclusively, and thus, concentrated energy, devoted to the making of a perfect shoe, has produced the "EMPRESS."

The Central Boot and Shoe Store.

R. McWHINNIE

Phone 230. 384 George St.

Wilhelmina Indisposed

Amsterdam, April 17.—The official newspaper here yesterday morning published the following bulletin:

"Queen Wilhelmina has been indisposed for some days. Her Majesty keeps to her bed and experiences a feeling of general lassitude. There is an increase in her temperature."

Amsterdam, April 17.—The Nieue Van Den Dag says Queen Wilhelmina is suffering from peritonitis.

Wireless Conference.

Berlin, April 17.—Great Britain has accepted Germany's proposition for an international conference to regulate the use of wireless telegraphy. The other powers to which the proposition was made, namely the United States, France and Russia, have not yet responded.

Talmage Laid at Rest.

New York, April 17.—The remains of the Rev. T. De Witt Talmage were interred in Greenwood Cemetery yesterday. The services at the grave were conducted by the Rev. Dr. J. Howard Suydam of Phyneheck, N.Y.

A STRANGE TRAGEDY

East Gwillimbury's Mystery Has Not Been Solved.

IS IT A MURDER OR A SUICIDE?

Was There Foul Play in the Death of William Fowler, Who Disappeared 18 Months Ago and Whose Skeleton Was Found on Sunday Morning Last?—A Number of Bones Were Broken.

Newmarket, April 17.—The funeral of William Fowler, the East Gwillimbury farmer, who disappeared from his home on the 7th concession nearly 18 months ago, and whose body was found on Sunday morning last, would have taken place yesterday had the authorities not refused to hand over the remains. William Gilleon, nephew of deceased, came into town early yesterday morning with Coroner H. Wesley's burial certificate, issued during the progress of the inquest at the Royal Hotel on Thursday afternoon, but something had apparently transpired in the meantime, for the town undertaker had received explicit orders to retain the remains until after the investigation is concluded next Monday. The decision of the coroner, which made a postponement of the funeral neccssary, was arrived at in a conference with Acting Crown Attorney W. H. Maw and Chief of Police Savage, who has the case in hand. All the officials are anxious that the fullest possible enquiry may be made into Fowler's death.

The report of the autopsy on the body of Fowler, made by Dr. James Forrest of Mount Albert, has been made public, and is causing no end of talk here. The report goes fully into the condition of the remains after the skeleton of deceased had been removed from the marsh land to Newmarket. The bones of both hands and wrists, the breast and right collar bones are broken and a part of the latter member is also missing. In addition to the other defects in the skeleton, a bone in the upper right arm is missing. There is absolutely no trace of any injury to the skull, however. Some of the ends of bones or soft structure show signs of decay, but these are plainly distinguishable, the doctors say, from what are believed to be fractures. An attempt will be made by the authorities to account for the supposed fractures, and the absence of several of the bones. It is understood that the remains will this week be sent to an eminent pathologist of Toronto, who will be asked to give his opinion as to how such defects in a skeleton might be brought about.

Chief Savage has taken charge of deceased's boots, the peculiar shape of which afforded ample proof that the remains were those of William Fowler. Each boot has a red mark on it, but whether it is paint or blood, the authorities are unable to determine. If the outcome of the inquiry warrants it, the boots will be submitted to a chemical analysis.

Relatives of the dead man are disposed to accept the theory of suicide. They say Fowler's mind had become deranged prior to his disappearance by the effects of several accidents. According to the stories, Fowler had many miraculous escapes from death. Twice he was kicked by a horse and twice he fell from the top of a grist mill. On another occasion he was run over by a wagon and had his scalp torn off, and soon afterwards was struck by a sledge hammer. All these injuries and old age, his friends say, were more than sufficient to cause him to act strangely at intervals.

Fatal Coal Gas at St. Mary's.

St. Mary's, April 17.—A sad accident occurred at the Office Hotel here yesterday morning, by which one young girl lost her life, and another had a very narrow escape. Emma Langford and B. O'Connell, two of the hotel servants, were asphyxiated by coal gas in their rooms during the night. The stovepipe passing through their room came apart. Miss Langford was dead, when found, but Miss O'Connell is likely to recover. The dead girl's parents are both dead. Her former home was at Wellburn, in West Nissouri, where Mrs. Sager, a married sister, still resides.

A Girl's Health and Beauty.

Malt Breakfast Food

Guarantees Many Blessings.

A girl's health and beauty depend upon her home surroundings and education, her dress, her work, proper exercise, and last but not least, upon her food. It matters not if she be rich or poor, elevated or humble, if her food is not of a character to keep flesh, nerves, blood and brain in proper condition, she can have neither true health or beauty.

It has been satisfactorily demonstrated that breakfast regularly begun with delicious and health-giving Malt Breakfast Food, does much to improve a girl's health and beauty.

This marvellous health food is a perfect regulator of digestion, a builder of flesh, bone and muscle and a brain nourisher. Malt Breakfast Food keeps the blood pure, thus insuring clear, transparent skin, sparkling eyes and a face that betokens full health.

Girls and young women desiring continued good health and good looks, should use Malt Breakfast Food every morning. At all grocers.

Eighty-Eight Now Out.

Toronto, April 17.—Twenty-four of the jewelry workers in the employ of the T. W. Capp Co., 9½ East Adelaide street, went out on strike yesterday morning. These, with the 64 out in the firm of Saunders, Love & Co., made a total of 88 workers on strike.

SAIL ON THE CYMRIC

First Regiment, Fourth Contingent, Goes Early in May.

OFFICERS ON THEIR WAY TO S. A.

Col. MacDonnell, D.S.O., Chosen as One of the Commanders of a Regiment—Has Already Rendered Excellent Service in South Africa—Progress of the Recruiting Throughout Ontario—Those Chosen.

Ottawa, April 17.—The Cymric, sister ship of the steamer Victorian, which carried a battalion of the Canadian Mounted Rifles to South Africa last January, has been chartered to carry a regiment of the fourth contingent to Cape Town. She will probably sail from Halifax early next month.

Yesterday morning Hon. Dr. Borden received a cablegram from the War Office stating that the Cymric of the British Atlantic Transportation Line, now lying in Boston harbor, was available for transport service for the fourth contingent. The Minister of Militia at once telegraphed to the master of the Cymric, asking when the vessel would be ready to go into commission, and received reply to the effect that the Cymric would be ready to leave Halifax with troops early in May.

The Cymric is a fine new twin-screw steamship of 8,201 net tons, or a gross tonnage of 12,640. She was built by Harland & Wolff of Belfast in 1900, and is 585 feet long, 64 feet beam and 38 feet depth of hold.

On Their Way to S. A.

Toronto, April 17.—Colonel Williams to command the Third Regiment of the fourth contingent; Captain Straubenzie, adjutant; Major Henderson, captain; Lieut. Kingsford, senior subaltern, all of Toronto; Lieut. Charles G. Barker, junior subaltern, of Hamilton, left last night en route for Halifax, where they report for duty on April 18. The departing officers were escorted to the station by crowds of friends and citizens.

Col. MacDonnell, D.S.O., Accepts.

Ottawa, April 17.—Col. MacDonnell, D.S.O., Regina, will have command of one of the regiments of the fourth contingent. It is understood that Dr. Borden has offered a command to Col. MacDonnell and that he has accepted.

Col. MacDonnell is a Mounted Police officer with an excellent military training and rendered valuable service in South Africa. He was wounded at Diamond Hill in 1900. For his distinguished services there he was given a D.S.O. This makes three out of the four colonels required to command the fourth. The other two are Col. Williams and Col. Boulanger.

From Toronto.

Toronto, April 17.—The percentage of successful recruits yesterday was larger than on Tuesday, although Dr. Nattrass and his assistants were no less particular in their selection of men only who thoroughly fitted the bill.

Those finally sworn in yesterday by Col. Otter were: J. C. Whitehead, R. M. Carmichael, W. H. Young, S. W. Stephens, E. A. Young, W. E. Frost, Joseph Raymer, Frederick Mauser, C. R. Hass, Robert Demcody, Harold E. Crate, Frank Gerhardt, Leonard Cohn, F. G. Holland, A. H. Parrett, E. C. U. Jeffery.

The successful candidates in the medical examination yesterday were: Robert Demcody, David Hutton, W. D. Phalen, Sergt. Arthur E. Clayton, Mark J. Paulson, jr., James P. Kesall, Frank B. Johnston, Ed. Grimmings, Robert N. Allison, Arthur Fauchman, James Darwin, Charles Brown, James S. Anderson, Frederick Lawson, Charles Ricketts, Adam Kerr, Reginald Baumhauld, Charles B. Whitehead, William Woods Charles B. Whitehead, William Woods, John A. Hagarth, Harry Rogers, George Brazzee, William H. Taylor, Davisville, Ont., J. D. Cameron, William C. Garstang, Lockville, Ont., Samuel Beckett, Hamilton, George Peppiatt, Newmarket, Ont. Examination of the candidates in riding and shooting will be resumed to-day.

From Kingston.

Kingston, April 17.—Seven recruits for the fourth contingent have been examined in riding and shooting and were successful. The following have passed in every department and have been sworn in: B. H. Camp, Hartington, 4th Hussars; Thomas Murlady, Kingston; William Danias and Thos. Kelly, Brockville, 41st Regiment. Sergeants Clifford and Pierson left for Halifax Tuesday, and Sergeants Hughes and Rider went down yesterday to act as instructors to the new contingent, which will be mobilized there.

From Port Hope.

Port Hope, April 17.—The following enlisted at Port Hope yesterday for South Africa: George Charles Reid, Halifax; Ed. Warden, Bowmanville; Frank Arkless, Port Hope; Ed. German, Port Hope; Wm. Ed. Lockington, Port Hope; James L. Rowland, Port Hope; one rejected.

From Brantford.

Brantford, April 17.—There were 12 applicants accepted at the recruiting office up to noon yesterday, as follows: John Nesbit, J. S. Walters, Wm. Bell, D. L. Hyde, J. S. Christie, W. Forse, J. Jacques, W. Babcock, J. D. Muir, M. Mullin, A. White, E. Moffatt. Eighteen others failed to fill the required bill. Recruiting will be continued till the end of the week.

An Improved Neighborhood.

Mrs. Uppish—Just think! It's only six months ago since we moved away from next door to you. We're in a much better neighborhood now.

Mrs. Sharpe—So are we.

Mrs. Uppish—Why, where did you move?

Mrs. Sharpe—Oh, we haven't moved at all

IF YOU VALUE GOOD HEALTH

You should at once discard Japan Tea altogether and use instead

"SALADA"

Ceylon GREEN Tea. It is absolutely pure and delicious. Sold in the same form as the famous "SALADA" black tea in sealed lead packets only at 25c and 40c per lb.

ONE GOOD TURN DESERVES ANOTHER

It's a case of "you tickle me and I'll tickle you." You give us your trade—we give you the best cigar you ever got for the money, and all is well between us. If you are a stranger to our wares, we earnestly request you to try our 5 and 10 cent cigars, knowing full well they will please you.

ALIVE C. LeGROS'

Cigar Store and Tony Tonsorial Parlours, George Street, Opposite Market Buildings.

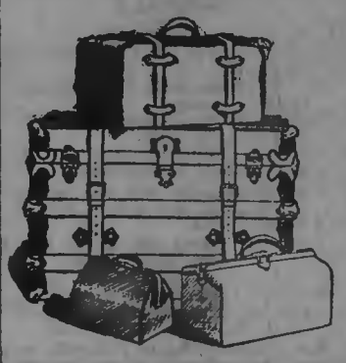

TRUNKS

Get your Trunk at the Trunk House of Peterborough.

Our experience enables us to select the best from among the thousands manufactured.

We have all sizes and patterns. Each trunk is fine value at the price we ask.

Trunks for all uses. Leather Goods, Satchels, Valises, Dress Suit Cases, etc.

B. SHORTLY

Sign of Horse at Door George St

R. U. INSURED.

IF NOT, CALL AT 433 GEORGE STREET AND SECURE THE PROTECTION WHICH YOU REQUIRE IN AN INSURANCE POLICY.

OLD AND RELIABLE COMPANIES REPRESENTED

LOWEST RATES AND LIBERAL SETTLEMENTS.

1902 CALENDARS FOR EVERYBODY

DAVIS, THOMPSON & CO.

General Insurance Agency,

433 GEORGE STREET - - - - 'PHONE 40

Nervous Dyspepsia

Can Never be Cured by Mere Temporary Aids to Digestion—The Nerves Must be Restored and Filled With Vitalizing Nerve Force.

You know that certain drugs, such as pepsin and bismuth, bring about artificial digestion, and if you have dyspepsia or indigestion, it is possible that, like hosts of others, you have taken these into the stomach hoping that they will take the place of gastric juice and other digestive fluids, digest the food and by resting the stomach effect a cure.

Did you ever hear of a bodily organ being strengthened by inactivity? It is to the organ that is exercised that the new, rich blood is conveyed in order to restore the tissues wasted by the functions of that organ, and so the stomach that is given rest does not get stornger, but the gastric juice gradually ceases to flow and you are finally compelled to resort to the continual use of artificial digestants.

If instead of these temporary aids you seek permanent cure you must treat the nerves, because, as you will understand by a study of the accompanying cut, it is the nerves that control the glands of the stomach, and only when the supply of nerve force is liberal is digestion rightly performed and the body properly nourished.

Dr. Chase's Nerve Food

is no experiment. We recommend it for nervous dyspepsia, because it has actually cured this ailment in scores and hundreds of cases. Here are some earnest letters from people you may know. Ask them what they think of this great food cure :—

Indigestion.

MR. J. LAW, 247 Hunter street, Peterborough, Ont., and who is employed with the Peter Hamilton Co., states—

"For a long time I was troubled with severe splitting headaches, and suffered a great deal with pains in the region of my heart, caused no doubt by indigestion. I procured a box of Dr. Chase's Nerve Food, and began this treatment. Since using this preparation for some time, I can say that I feel quite different, and my health is very much improved. My digestion is good, and the headaches and pains about the heart have not troubled me at all of late. I can sincerely recommend Dr. Chase's Nerve Food as a thorough cure for nervous dyspepsia and its accompanying symptoms."

Dyspepsia.

MRS. M. A. SHARP, 346 Dublin street, Peterborough, Ont., states—

"For some years I was troubled with indigestion, which developed into nervous dyspepsia, and besides suffering from nervousness, strange dizzy spells would come over me. Hearing of the good results obtained from Dr. Chase's Nerve Food, I decided to try it. After a pretty thorough test of this medicine, I can say that I never used anything that did me so much good. It seemed to be the very treatment that I needed, and as a result of its use, I am quite restored to health."

Indigestion.

MR. WILLIAM LEE, retired carpenter, 710 George street, Peterborough, Ont., states,—

"For some months I was not in good health. My system seemed to be run down, I was troubled with a good deal of indigestion, and suffered from headaches and liver disorders. I have used Dr. Chase's Nerve Food and Dr. Chase's Kidney Liver Pills and am pleased to state that I found both of these preparations exceedingly beneficial. In fact, I can confidently say that they have done me a lasting good, and I cannot praise them too highly."

This treatment will prove equally effective in your case, because it actually contains the most powerful restoratives known to the medical profession. It cures by building up the system and instilling new vital nerve force into the wasted and depleted nerve cells. 50 cents a box; six boxes for $2.50; at all dealers, or Edmanson, Bates & Co., Toronto.

"A Quart of Ale is a Dish for a King."—Shakspere.

Toronto Brewing Co's Ales

Are of the finest quality. Fully matured. Not carbonated. Delicious malt and hop drinks. Pure, bright and healthful. Try them and be convinced.

At All Dealers, Cafes and Hotels.

TORONTO BREWING CO

284 SIMCOE ST TORONTO

White Duck Awnings

Of the Best "Standard" Duck

Striped Awnings

Of the Newest American Patter

J. J. TURNER & SONS

Sail, Tent, Awning and Waterproof Goods Manufacturers.

Choice Confectionery

—AT—

LONG BROS.

Fancy novelties in Easter Eggs and Chickens from Japan and China, Chocolate Hens, Baskets, Animals, Birds, etc.

Special makes of Fine High-class Confections for the Easter trade.

STEAM FITTING AND PLUMBING

Every description of Heating, Plumbing, Steam and Gas fitting work done in a first-class manner and at very reasonable charges. Estimates given, plans furnished, and fittings supplied for closets, lavatories, baths, sinks, pumps, etc. Repairs in every branch of the business promptly and carefully done so as to save expense to those who employ me. A full assortment of pipe and fittings kept in stock and supplied at low prices. Ring up 'Phone 338, and your orders will be promptly attended to.

E. J. G. SUTHERLAND,

333 George Street, Peterborough

Mrs. G. Vinette's Hair Preparation

Cures Baldness, Gray Hair, Irritation of Scalp Eczema, Removes Dandruff, Restores Grey Hair to Natural Colour, Stops Falling Out, etc. Guaranteed in all cases. References if required.

Residence 559 Reid Street, north of Wm Hamilton Mfg. Co's Works Peterborough.

More Surprises for Men!

Do you skim and skip advertisements? It will pay you well to read ours. This great store never held more attractions. Right merrily the business goes on at Gough's. The clothing season was never better here.

Read the bevy of bargains in Men's Clothing; that will mean immense selling for the next three days:—

25 only Men's Dark Gray Unearable Spring Suits, double-breasted vest, all sizes, 36 to 44. Regular $6.00, special..... $4.95

20 only Men's Blue or Black single or double-breasted Suits, in all wool Cheviot, all sizes, 36 to 44. Regular $6.75, special..... $4.50

10 only Men's Brown and Dark Grey Fancy Worsted Suits. Regular $12.00, special..... $10.00

12 only Men's Raglanette Rigby Waterproof Coats, slash pockets, cuff on sleeve, all shades. Regular $12.50, special..... $9.75

More Surprises for Boys!

This is the best store in all Peterborough in which to buy Boys' Clothing. For instance, take stock of these:—

50 only Boys' Blouse Suits, Navy Blue, trimmed with black or gold braid, all sizes, 21 to 27. Regular $1.25, special..... 98c

25 only Boys' 2-piece Pleated Suits, all wool tweed. Regular $2.25, sizes 22 to 28, special..... $1.65

40 only Boys' 3-piece Blue and Black Worsted Serge Suits, single or double-breasted, sizes 27 to 34. Regular $5.00, special..... $3.90

A Lacrosse Stick given away with every Boys' Suit.

GOUGH BROS.

TULLY & MERRELL, Managers.

EASTER TERM
AT THE
Peterborough Business College
TUESDAY, APRIL 1st.
A good time to enter either the Commercial or Shorthand Department.
WM. PRINGLE, PRINCIPAL.

Ladies

Before ordering your new Spring Hats call and have your hair arranged to suit the new hat. Latest styles in Combs and Hair Ornament just in.

MRS. JAS. BYRNE
Ladies' Hair Works, - - - 424 George St

Daily Examiner.

THURSDAY, APRIL 17, 1902.

Stony Lake Trip on Monday.

The steamer Alert will leave Lakefield on Monday morning for Stony Lake, on the arrival of the regular train from Peterborough. Arrangements can be made to meet busses for the return trip the same evening or the boat will wait over at the Lake until next morning. 2d

Paper Bound Books.

Five hundred paper-bound books, the most popular works of such noted authors as Grant Allen, Conan Doyle, Kipling, Rider Haggard, Bertha M. Clay, Georgie Sheldon, Southworth, Rosa N. Carey, and many others; neatly bound in paper, illustrated covers, 15c, each or 2 for 25c. The Peterborough Bookstore. A. H. Stratton & Co., 417 George street.

FRESH FISH,

Trout, whitefish, pike, haddock and halibut at DUTTON'S.

Groceries Less Than Cost.

The entire stock of H. J. Kidd's groceries must be cleared off at once. It was bought at a low price on the dollar, therefore we are able to sell at less than wholesale cost. The goods are all new and fresh as Mr. Kidd was in business only a few months. You run no risk as we guarantee every article to please, or money refunded. E. F. Mason & Co. Remember the place, opposite R. Neill's shoe store, George street. 2d1w

To-night's Banquet.

The Y.M.C.A. banquet to-night will begin promptly at eight o'clock, so as to conclude early. The toast list will be good, and the speeches interspersed with solos by prominent singers of the town. A special musical feature will be presented through the kindness of Mr. Chas. Stanley. Several selections on the wonderful Apollo will be given. The gymnasium has been beautifully decorated by the social committee. Every member of the Senior Department of the Y.M.C.A. is invited.

A Great Singer.

The following is taken from the St. Johns, N.B., Daily Telegraph concerning Miss Maclachlan's appearance in that city; "There never was heard in St. John a concert so thoroughly enjoyed by so many people as was that at the Opera House last night. It was in fact a great singer giving with all her soul the songs of the land she loved."

Mr. Donald McGregor, baritone.
Mr. Robt. Buchanan, jr., pianist.

Tuesday evening, April 22nd. Plan now open at Ormond and Walsh's drug store.

To ensure a seat have your tickets marked at once.

BAND CONCERT
OPERA HOUSE
FRIDAY EVENING.
SPECIAL:
MASTER REGIE DEACON
THE PHENOMENAL BOY SOPRANO.

PERSONALS.

Major Howden, of Port Hope, is in town to-day.

Mr. A. H. Stratton is in Toronto on business to-day.

Miss A. Tracy of Hastings, is visiting friends in town.

Mr. John Collins, of town, is visiting his parents in Hastings.

Mrs. MacAllister will not receive this Friday, but will receive on Friday of next week.

Lieut.-Col. David Sutton, of Millbrook, is in town again to-day, acting as recruiting officer.

Mr. Andrew Pearson, Barrie, late with Hobby Bros., has taken a position with Mr. R. A. Dutton, town.

Rev. Canon Burke, of Belleville, resigned the rectorate of St. Thomas' church, after an incumbency of 27 years.

Miss Georgie Dennistoun, of "Castleknock," is staying in Ottawa with the Post-master General and Mrs. Mulock.

Arrangements have been made with Master Reggie Deacon whereby he becomes a regular member of and a soloist in St. John's choir, commencing on Sunday next. The choir is to be congratulated on securing so excellent a voice to supplement their strength.

Saturday, April 19th, will be Bargain Day again at Peterborough Music Co's store in popular sheet music—new songs, marches, two steps, etc., at 5c. 2d

NEWS NUGGETS.

—The annual banquet of the Y. M. C. A. will take place this evening.

—The Knickerbocker Club will hold a dance to-morrow evening.

—The chief is determined to punish parents who do not send their children to school.

—The Sidetracked Company are in town and will appear in the Opera House to-night.

—George street choir meets to-night at a quarter to eight. A full attendance requested.

—At the police court this morning a young man was fined $2 for being drunk and disorderly.

—St. Andrew's choir practices this evening at eight o'clock sharp. A full attendance is requested.

—The 57th Regimental Band intend giving a band concert in the opera house to-morrow night.

—All Saints' Confirmation Class will meet this evening preparatory to the Bishop's visit on Sunday next.

—Miss Jessie Maclachlan, Mr. Buchanan and Mr. Donald MacGregor promise to be a great drawing card on Tuesday night next.

—Do not wait until the last minute before reserving your seats for the Jessie Maclachlan concert. There is a steady sale of tickets and a large house is assured.

—Mr. George Schneider intends rebuilding at once, the store formerly occupied by Mr. Pete Simons, and which was completely demolished some months ago by a falling fire wall.

—The Government dredge which wintered just below the locks is being taken to Hastings to-day per steamer Water Lily. The work of swinging the new gates at Hastings will be proceeded with at once.

—Mr. H. M. Morden, formerly of the Canadian Bank of Commerce, and Mr. Thomas H. Burnham, formerly of the Peterborough Hardware Company, who have enlisted for South Africa, will be banquetted by a number of their friends at the Crown Hotel this evening.

—Mr. T. J. Parker's Bicycle and Repair Shop at the corner of Hunter and Queen street, is again in full swing. All orders promptly and satisfactorily attended to. A full stock of new and second hand wheels on hand. 30d61

"B" COMPANY.

Orders by Captain E. B. Clegg:

All members of "B" Company, 57th Regiment, are requested to parade in uniform, drill order, without arms, at Mr. Harry Long's restaurant this (Thursday) evening at 8.30 o'clock, for the purpose of taking leave of the members of the Company who are going to South Africa.

By order,
L. G. PAYNE,
Orderly Sergt.

SOLDIER BOYS LEAVE TO-NIGHT.

They Have Received Orders to Depart.

SERGT. LeBAR IN COMMAND,

With Sergts. Miller and Biggs on his Staff—Should Receive a Rousing Send-off—The Enlisting.

Sergt. V. E. LeBar.
Corp. R. Biggs.
Pte. P. R. Clinkscale.
Pte. V. Hamilton.
Pte. F. J. Hughes.
Pte. Vance Wilson.
Pte. Alf. Kemp.
Pte. Jas. A. Crossland.
Pte. H. M. Morden.
Pte. J. C. Dyer.
Pte. Frank Dyer.
Pte. Peter White.
Pte. Daniel Shanahan.
Pte. G. A. McDonald.
Pte. Wilfred Abrams.
Pte. Harry Wilson.
Pte. Charles Frost.
Pte. Jas. Judd.
Pte. Albert Gibson.
Pte. J. C. Strickland.
Pte. George Denoon.
Pte. T. H. Burnham.

The town has assumed a decidedly martial air during the past few days and it is more noticeable to-day than at any time during the various periods of enlistment for South Africa.

The armouries are the Mecca of military gossip, of military men, and of military admirers, some of whom while, for various reasons, they may not be going to South Africa, love to congregate and watch the other soldier boys as they participate in their riding or firing exercises. Young men walk the streets in uniforms of scarlet and khaki and bid goodbye to old friends, and at the same time receive many words of encouragement in the service they are about to enter.

When the order came this morning that the first twenty men enlisted were to leave to-night for Halifax, there was some little surprise felt, as it had been thought by many that the boys would not leave before to-morrow night, at least, when they would all go together. However, although orders from headquarters were contrary to expectations, they must be obeyed, and the list of those whose names appear above, will depart on the midnight C. P. R. to-night en route to Halifax.

The draft of twenty men that will leave Peterborough to-night will be under the command of Sergeant Vass LeBar, who has been made a Provisional Sergeant. He has two very able assistants in Sergt. Miller and Sergt. Biggs. Sergt. LeBar had his men at the drill shed at 10 o'clock this morning and put them through their facings in a very creditable manner. Squad and company drill was the order of the proceedings. Later in the day the men were given some target practice. Yesterday afternoon the boys were given a trial at horse back riding.

Sergt. Miller is without doubt the finest looking soldier that is leaving on the present occasion. He is a soldier every inch and would sooner fight than eat. His appearance is that of a smart looking regular and his manner that of a genial, good-hearted fellow. He comes originally from Port Hope and has served in the Northwest rebellion and in the Spanish-American war. He went to South Africa before the present war broke out and when hostilities broke out he immediately joined the British forces. He is a hero of Spion Kop and was with Buller at the time of the relief of Ladysmith. He is very anxious to return to South Africa.

Pte. Gibson, who is going to South Africa, is a son of Mr. John Gibson, foreman of the streets and bridges of the town.

Pte. R. R. Clinkscale, 46th Regiment, who has just enlisted for South Africa, is a son of Alderman Clinkscale, and he will be the second son that that gentleman has serving in South Africa.

The boys leave to-night on the midnight C.P.R., and it is up to the citizens of the town to give them a proper send-off. Let there be a good turn-out of townspeople and let the Peterborough representatives see that the enthusiasm is not on the wane and that while they may be engaged in the defence of their country the eyes of their former townspeople are on them.

The enlisting has been somewhat quiet to-day. Only five names were added to the strength. They were:—

John Donovan, Hastings.
Peter White, Havelock.
Frank Prior, Myrtle.
J. C. Dyer, Norwood.
H. S. Brooks, Peterborough.

To-morrow will likely be the last day for recruiting in Peterborough, and any who desire to enlist will be given an opportunity, providing of course that they pass the necessary examination. There have been 30 men recruited here, and a like number have for various reasons been rejected. When it is considered that Peterborough has previously sent about 50 young men to South Africa on various contingents, and that there were 60 applications for places on this contingent it can safely be said that Peterborough has done herself proud.

Ladies' Shirt Waists.

Some special offerings at C. G. Gemmell's, Charlotte street, in print shirt waists, in a variety of colourings, made of English print, and American percales, all fast colours, worth from 75c. to 85c., are to be cleared at about half price, 48c. Nobby, black Roman sateen button-at-the-back shirt waists — New York patterns — couldn't tell them from satin, if you're weren't told—they have such a sheen and lustre. To be sold this week at $1.50 and $2. See window display. C. G. Gemmell.

TRADING STAMP LAW HOLDS.

Legislature had Power to Enact it—Municipalties can Prohibit Operating of Stamp Concerns.

The Court of Appeal has given judgment on the stated case by the Attorney-General as to whether the Legislature had power to pass the Act of 1901 giving municipalities the power to prohibit trading stamp concerns operating within their own boundaries.

The court answers in the affirmative.

Announcements were made by the company that they had closed down temporarily until the Court of Appeal had given its decision as to the power of the Legislature to pass the Act.

LATE MR. T. B. BROPHY.

Mr. Harry Phelan, to-day received a telegram from Ottawa informing him of the death of his brother-in-law, Mr. T. B. Brophy, son of the late J. Brophy, royal engineer. The deceased gentleman was well known in Peterborough having been a resident of this town about four years ago, when here he was connected with the building of the Burleigh Falls dam and locks. He has many friends in Peterborough all of whom will regret exceedingly to hear of his demise.

Beef Steak at KENNEDY'S from our best cattle at, per lb, 12 1-2c.

CANADIAN ...OR... AMERICAN

If you want either Canadian or American Shoes, I have them.

I do not confine my stock to any one maker, but select the choicest and most popular lasts from both Canadian and U.S. manufacturers.

If you want George E. Slater's "Invectus" make or the Boston "Queen Quality," they're here for you. New Shoes constantly arriving.

J. T. STENSON

Enlarged Pictures and Groups

My work combines the qualities of Permanence, Artistic Posing and Natural Likeness.

When you're ready for a sitting make your appointments with

LENDRUM Only Ground Floor Studio Charlotte Street.

Agency for Waterman's "Ideal Fountain Pen.

PETERBOROUGH BOOKSTORE

Agency for Butterick's Patterns. The Best

APRIL 16, 1902.

Housekeepers' Spring Event
.. IN ..
Wall Paper

WINDOW BLINDS and CORNICE POLES

Our Annual April Housecleaning Sale comes round again just in the nick of time. The regular hurly-burly, topsy-turvy housecleaning of springtime has begun. THE SPECIAL REDUCTIONS which we offer in Wall Papers, Window Blinds and Cornice Poles is for APRIL ONLY:—

WALL PAPERS

Very pretty Bedroom or Hall designs—match borders, 6 in. wide..... 4c

Ungrounded Papers, suitable for kitchen or small bedrooms, with 6 in. border to match..... 3c

Effective Patterns for Sitting Rooms, Bedrooms, Halls, match borders, 9 in. wide..... 5c

Special lines in latest designs of glimmer effects for Halls, Parlours, Dining Rooms; match borders, 9 in. and 18 in. wide..... 6c

Lovely line of newest Gilts, in pretty designs for Bedrooms, and larger design for Parlour or Sitting Rooms, match borders, 9 in. and 18 in wide 7c

Elegant Gold for Sitting, Bed or Drawing Rooms, Ladies' Dressing or Sitting Rooms; match border 9 in. and 18 in. wide..... 8c

Embossed Papers for Halls, Libraries and Dining Rooms, match borders, 9 in. and 18 in. wide..... 12c

Room Mouldings, in widths from 1 in. to 2½ in. from 5 cents per foot down to..... 3c

WINDOW SHADES

Strong Felt Shades, mountde on good spring rollers, 36 inch wide by 72 inch long..... 28c

Strong Felt Shades, mounted on good spring rollers, 36 inch wide by 72 inch long, with fancy varnished gold dado..... 35c

Stylish Shades on pure linen, good spring rollers, 36 in. wide by 69 in. long, with fringe to match..... 50c

Elaborate Window Shades, mounted on good spring rollers, 36 in. wide by 72 in. long, with fringe, lace or dado, $1.00, 75c and..... 70c

CORNICE POLES

Complete set, with pair of ring ends, 10 rings, pair of brackets, mounted on 5 foot fancy oilcloth pole, for 18c

400 Sets Cornice Trimmings, in walnut, cherry and ebony, each set containing pair wooden ends, 10 wooden rings and pair fancy brackets with 5 foot pole to match..... 25c

500 Pair Fancy Brass Ends, complete for..... 33c

We guarantee you better values and far greater selections, for the reason that we buy in larger quantities and quite frequently negotiate for whole lines of a wall paper factory at a time. Better than Toronto prices or anywhere else.

A. H. STRATTON & CO.

YOUR MONEY BACK IF PURCHASES FROM US DO NOT SUIT YOU

WHICH WAY DO YOU VOTE?	YES	NO
Are you in favour of always having high-class Bread, Cakes and Pastry on your table? Then always buy at **LANE'S, 426 George St.** Ask for a Cash Register Check with each purchase.	X	

BOSTON BROWN BREAD

RICHARD HALL & SON

PETERBOROUGH'S MODERN STORE.

BIG SPRING BUSINESS!

This Store keeps on growing both in size and volume of business, and there are many reasons that combine to make it so.

A visit to this store will at once convince you that this is so.

WE LEAD IN EVERY LINE WE CARRY.

LADIES' SUITS

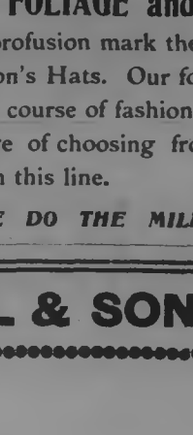

The showing of Made-up Suits is a perfect illustration of the perfection to which the art of making ready-to-wear garments has been brought. Fabrics, Patterns and Styles are unimpeachably correct, and prices very reasonable.

FLARING FLOUNCES

With the prevailing Flaring Dress Skirt, the Flaring Underskirt or Petticoat is indispensible. Here are a lot of ready-to-wear garments in this line, and also a splendid stock of piece goods for making up in all the latest desirable goods.

FOLIAGE and FLOWERS

in artistic profusion mark the trimming of the prettiest of the season's Hats. Our foresight in buying is justified by the course of fashion, and our customers have the privilege of choosing from an unequalled stock of materials in this line.

WE DO THE MILLINERY TRADE!

RICHARD HALL & SON DIRECT IMPORTERS. 130, 132, 134 SIMCOE STREET

THE STORE THAT NEVER DISAPPOINTS

A Profusion of Summer Prettiness

This Store is filled with a beautiful array of Summer Goods for women. Everything that comfort or good taste dictates for warm weather wear we have in pleasing variety at the very lowest prices the markets afford. Dainty Dress Goods of feathery lightness—Fabrics that are both deliciously cool and deliciously pretty. May we suggest early buying in Wash Stuffs? Stock are now at their best.

VERY NEW

Silk Chambrays—a decidedly pretty and serviceable cloth in colours of ox blood, grey and pink, 44 inches wide—

Price 65c per Yard

TUCKED CHAMBRAY

This new cloth comes in shades of grey and sky, with white tucked stripps, very effective for dresses or blouses—

Price 85c

WINDSOR PAPILLON

A fine Muslin in colours of grey, ecru, pink, sky, etc., with paisly and insertion stripe effect. New and nobby—

Price 40c per Yard

BLACK MUSLINS

A full range of Black Organdies and Muslins in polka dots, insertion and plain stripes—

Prices 12 1-2 to 75c

DAINTY

fine Mercerised Material in pretty Dresden designs—a perfect imitation of silk in six distinct patterns.

And only 15c per Yard

AMERICAN MUSLINS

Perhaps the largest stock of these Goods in town is to be found at this store. A bewildering range of natty new designs—many and exclusive patterns—

Prices 10c to 75c

MANY NEW BLOUSES

One in particular—made of fine linen organdie, with worked silk spots of blue—to be worn over white or tinted shades. Decidedly new and pretty—

Price $5.00

NEW WHITE KID GLOVES

The Olinda—a new White Kid Glove—assorted backs and 2-dome fasteners—

Price Special 75c

NEW SUITS

We are showing New Suits this week. Some very desirable styles and designs—

Prices $8.00 to $25.00

Cressman

385 GEORGE STREET. 'PHONE 171.

CASHMERE HOSE

We are showing this week a most excellent rib Cashmere Stocking with double heels, toes and knees, at 15c, 20c and 25c. Also some splendid lines at 25c, 35c, 50c, etc.

PORT HOPE KNITTING WORKS

Telephone 330.

SANATORIUM FOR CONSUMPTIVES.

To the Editor of the Examiner,—

Dear Sir, —In view of the petition at present before the council for a grant to the Sanatorium for Consumptives, soon to be opened at Gravenhurst, the following statistics taken from an article in a recent medical journal, by A. J. Richer, M.D., may be of interest to the public:

Annual number of deaths from pulmonary tuberculosis per ten thousand of population:

City.	Pop.	1894.
Paris	3,424,000	41.3
Bordeaux	252,000	25.5
Breslau	361,000	34.9
Berlin	1,703,000	22.3
New York	1,925,000	24.1
London	5,300,000	17.3

In Portugal, where practically nothing has been done to cope with the ravages of the disease, twenty thousand deaths occur annually in a population of 4,500,000. The low death rate from the disease in England, and particularly in London, speaks well for the efforts of the last eighty years in providing special hospitals for the treatment of its victims.

Since the "National Association for the Prevention of Consumption and other forms of Tuberculosis" has been established, we may look for even better results in another five years.

Brehmer of Goerbersdorf, father of the hygienic treatment used by different institutions the world over, gives the following statistics resulting from investigations of over five thousand cases treated in the Goerbersdorf Sanatorium:

Incipient cases (early) 59 per cent. cured.

Moderately advanced cases, 21 per cent. cured.

Far advanced cases, 3 per cent. cured.

In the following Sanatoria the results vary from 40 to 69 per cent. of cures in the early cases. Germany Falkenstein, Germany, Davos, Switzerland, Leysin, Switzerland, Canigou, France, Loomis, New York, Adirondack, New York, Muskoka, Canada, Laurentian, Canada.

It is needless to add that in all the instances quoted in these statistics the disease had been recognized beyond the shadow of a doubt.

Heubner, of Berlin, who has given us excellent statistics, draws our attention to the fact that children never die from the disease within the first three months of birth. If it were hereditary, we should have deaths within the first few days after birth. "Without exposure no hereditary tuberculosis," says Bernheim. In all his observations he never found that the reverse ever happened. No matter how far advanced the disease may have been in the parents, if the child was removed early and kept away from the parental home, there has been no inheritance of tuberculosis. His Majesty the King of England, has recently graciously consented to direct the expenditure of one million dollars which was placed at his disposal for charitable purposes. His Majesty, realizing the immediate needs of the tubercular subjects of England, decided to devote that sum to cope with the problem of Tuberculosis. His Majesty appointed the following medical gentlemen as an advisory committee: Sir Wm. Broadbent, Bart, K.C.V.O., Sir R. Douglas Powell, Bart, K.C.V.O., Sir Francis Laking, K.C.V.O., Sir Felix Semon, Sir Hermann Webber, Dr. C. Theodore Williams.

The above committee recommended that the total sum of one million dollars be devoted to constructing and equipping one or more Sanatoria in England. The recommendation made by His Majesty's select committee is the strongest proof of the absolute necessity of Sanitoria in waging war against consumption. In fact it is now recognized as the only means of properly beginning the crusade against tuberculosis in any and every country. If tuberculosis were solely a medical disease, people would not be asked to familiarize themselves with its means of prevention and cure. It is in reality a social problem, and because of this, the co-operation of the public is sought. A sanitorium is a school of training as well as a supervised institution where a cure is looked for.

Do we realize what is annually lost in our country by the death of 8,000 victims yearly, claimed by this disease? It is estimated that each life is worth to the state at least one thousand dollars. Our country then pays an annual tribute of eight millions to the disease.

Directly, Canada loses eight millions, indirectly our people pay a tribute of sixteen millions yearly, making a total annual loss of twenty-four millions. Yet it is a preventable and curable disease.

The article from which these extracts have been made, deals with the subject in all its aspects and bearings, and is most clear and convincing. Anyone wishing to obtain it may do so by writing to John Dougall and Son, Montreal, publishers of World Wide, for their issue of Feb. 15, 1902. The more widely the knowledge and information it contains is spread, the sooner may we hope for relief from the ravages of the great white plague, with all its attendant horrors and heart-breaking losses. May I advance the suggestion for the benefit of those who are worrying over the unsatisfactory increase of population in our Province, that a decreased death rate would prove as efficacious in furthering the end they have in view, as an increased birth rate, and, on the lines suggested by the present movement, is a problem, much easier to solve.

Thanking you for space, I remain,

Yours, etc.,

SUBSCRIBER.

THE LATEST IN FIELD OF SPORT.

Y. M. C. A. Lacrosse Team Hard at Work.

THE O. C. A. SEMI-ANNUAL.

Baseball News—The Auburn Team Wants to Play the Electrics—Other Notes.

LACROSSE.

It appears that the players who were about to form a team to be known as the Athletics, are somewhat dubious about being able to pick up enough men to form a team. It would be too bad to see the Athletics disband, as the chances for the formation fo a four-club town league would then be spoiled. The Athletics should have no fears about being able to pick up a good membership. They have half-a-dozen of the best stick handlers in town to start with and once they begin practice they would find plenty of others turning out with them. As at present consituted the four teams appear to be very evenly matched in strength and the games played would undoubtedly prove to be very interesting. On the other hand, if the Athletics throw in their lot in a body with either of the other three clubs, that particular aggregation would be so materially increased in strength as to place the other two teams at too great a disadvantage. Let the Athletics then get a hustle on and organize as soon as possible, and Peterborough will have a four club league that will give the citizens lots of lacrosse this summer.

Although Peterborough may not have a lacrosse team in the C.L.A. this season, still, the people of the town may reckon on seeing some good exhibitions of our national game. The turn-out at practice last night on Central Park, of the Y.M.C.A. team was a pretty and at the same time creditable sight. People had no idea that there were so many young stickhandlers in town, and again it must be remembered that those who were practising last night on Victoria Park represented only about one-third of the total number of young lacrosse players of the town. From the material that was in evidence yesterday evening the Y.M.C.A. will not have to take a back seat to any team in town.

LAWN-BOWLING.

The annual meeting of the Peterborough Lawn-Bowling Club will be held on Friday evening next, at 8 o'clock in the board room of the Toronto Savings and Loan Co. Reports will be received concerning the club's standing and officers for the year will be elected. As considerable discussion will doubtless take place in connection with the proposed enlargement of the green, and several other matters of importance, the chair will be taken at 8 o'clock promptly in order that business may be concluded at an early hour. A full attendance of members is urged.

GOLF.

A meeting of the Entertainment Committee of the Ladies' Golf Club will be held in the Y.M.C.A. at 4 o'clock on Friday afternoon.

BASEBALL.

Mr. Wally Parnell, manager of the Auburn Baseball team is endeavouring to arrange a game with the Electrics for Saturday afternoon next on the Nicholls Oval. Should the Electrics fail to accept the challenge the Auburn's will try and arrange a game with the Wm. Hamilton Co.

A full attendance of the National Baseball Team is called for a meeting on Thursday, April 17th, at half-past six o'clock on their old practice grounds, north of the C. G. E. Works, on Park street. 2d

ONTARIO CURLERS IN SESSION.

The April meeting of the Ontario Curling Association was held Tuesday afternoon at the Walker House, Toronto, the president, Lieut.-Col. E. B. Edwards, of Peterborough, in the chair, and Secretary Macfadden at his desk.

A number of reports were presented, the first dealing with the Ontario Tankard competition. In this contest 67 clubs were entered, and all but 11 took part. In groups 1, 2 and 3 there were no defaults, but in groups 4 and 8 one defaulted and three defaulted in each of groups 5, 6 and 7. Only one protest was lodged, Port Perry in group 5 protesting against Oshawa, and the game was replayed, the latter club again winning. With this exception all the contests were carried out with great success. The finals were played on Wednesday, Feb. 5, the Lindsay club beating the Toronto Caledonians and winning the Tankard for the third time in the last six years, the score being 45 to 34. Secretary Macfadden suggested that in future the rink be roped in so as to prevent spectators from crowding on the ice in the final games.

In the District Cup competition third clubs were drawn, 31 of which played. Newmarket, Keene, Petrolea and Plattsville were the winners in Districts 1, 2, 3 and 4.

In the general competition at the points game returns have been received from four clubs only. Regret was expressed, and it was hoped that more attention would be paid to this competition by the curlers of the association. Unless this was done it was pointed out the Executive were of the opinion that it would be advisable to discontinue this prize. The following scored over 30:—

Rev. R. N. Burns, Brampton	39
W. Spalding, Guelph	37
J. D. Flavelle, Lindsay	34
Thos. Spalding, Guelph	34
W. Arnott, Seaforth	33
J. Laird, Brampton	33
Thos. Thauburn, Brampton	33
J. H. Cardy, Guelph	30
J. Congalton, Guelph	30

The executive has awarded the medal to Rev. R. N. Burns, who made the highest score.

Parry Sound sent in a report of their points competition but not until after the time set by the regulations; further the umpire was one of the competitors. On the ground of these two irregularities the Parry Sound report was not accepted for consideration for the prize.

Southampton won the Governor-General's competition, in which six winners in the Tankard primaries, three of the runners-up, and one in the District Cup competition, took part. The club was congratulated on their win, this being their first year in the Association for many seasons.

Mr. J. S. Russell, reported that the railways had refused to accede to the curlers' request for a special rate, and the secretary was instructed to press the matter this year. A vote of thanks for his efforts was tendered Mr. Russell.

In future all Past Presidents will be given life membership and privilege to vote at all meetings.

An effort to induce some of the Scotch curlers to visit Canada next winter will be made this summer.

OPERA HOUSE TO-NIGHT!

A. Q. Scammon's Company presenting the comedy-drama "SIDE TRACKED."

Prices—25c, 35c and 50c.

See "Side Tracked" before the boys leave for South Africa.

Is Your Piano in Tune?

The change of season affects pianos as well as everything else. Mr. Geo. Gumpricht, practical piano maker and tuner, with twenty-eight years' experience, attends to all orders left at Mr. H. S. Macdonald's drug store.

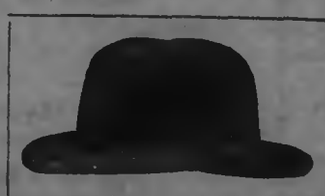

NEW HATS

For Spring, 1902.

WM. LECH & SONS

Hatters and Furriers, 413 George Street.

A LUCKY PICK-UP

In Excellent

ALL WOOL Tweeds ALL WOOL

AT MILL PRICES.

We have secured 50 pieces of All Wool Tweed direct from the mill at a price that will allow us to offer them at the greatest bargains ever put out in Tweeds. These Goods will be sold during the week only at

30c PER YARD

Now is the time if you wish to secure Tweeds suitable for Boys' Suits, Men's Trousers and general wear.

THE LADIES should see these Tweeds, as they are just the thing for Bicycle Suits, Walking Suits, Skirts, etc.

THESE GOODS ARE SNAPS IN EVERY PARTICULAR, NICE PATTERNS AND THOROUGHLY UP-TO-DATE, AND WOULD BE CHEAP AT 50 CENTS PER YARD.

H. Le Brun & Co

THERE ARE MANY REASONS

Why Henry & Co. are able to hold the continuous custom of Peterborough's best people.

The highest grade of Family Groceries, Wines, Ales, etc., at the closest prices, is one reason.

Courteous treatment—perfect cleanliness and order—conscientious effort to give customers precisely what they ask for, are other reasons.

A little Good Ale or Porter is as good a spring tonic as anyone could take. If we didn't keep it Good we wouldn't sell it.

HENRY & CO.

Family Grocers and Wine Merchants, Opposite the Opera House, George Street.

THE BEEHIVE

"WHATEVER WE DO, WE DO IT WELL."

CHILDREN'S HEADWEAR.

Childrens' Headwear is within our special field of effort, in Silk, Muslin and Embroidered Fabrics, we can give you a choice of many charming and becoming styles.

Muslin Sun Bonnets, fluted frill of muslin and embroidery, very pretty style 2.00

Embroidered Sun Hats, fine Swiss embroidery and tucked crown, very becoming, ... 2.00

Embroidered Bonnets in Fine Swiss, fluted ruffles, muslin ties, special at 1.25

Another line of Fine Tucked Muslin, ruche of Brussel's net and edged with Val. lace, ... 45c

Also a varied assortment of Muslin Hats, with fluted ruffles, and edged with Val. lace, at ..... 40c, 60c, and 85c

We have a full assortment of Childrens' Hats, in coloured lawns, so suitable for wearing with all wash fabrics. Pretty styles and neat designs.

TRY ONE OF OUR DRESS PATTERNS AT 15c.

TELEPHONE NO. 330.

Pure Maple Syrup

—We have received a small —quantity of Pure Maple —Syrup from Quebec, which —is guaranteed free from —adulteration.

30c per Quart

E. F. MASON & CO.

GROCERS,

429 and 431 George St., Peterborough

Dr. T. Popham McCullough

EYE, EAR, NOSE AND THROAT.

OFFICE:

Corner George and Murray Sts. Peterborough.

PETERBOROUGH'S SEED STORE

Now in full blast. Immense stock of Choice Fresh Seeds just opened up. This is our business—Seeds, Seeds! Know all about Seeds—it has been our duty for the last quarter of a century. See that your Seeds come from our stores, then freshness and purity may be relied upon.

A Complete Stock of Field, Garden and Flower Seeds. Plants of all kinds grown on the premises. Flowers and Floral Designs arranged while you wait.

MASON'S

Seed and Plant Houses

Corner of Water and Brock Streets.

And the New Branch Store, No. 345½ George Street, Peterborough.

HATTON & BRADBURN.

Office, 397 1-2 George Street.

Barristers, Solicitors, Notaries Public

G. W. HATTON C. H. BRADBURN

Doctors Order It.

Doctors see at once the advantage of taking a medicine right to the part that is sick. You see the doctor orders his own medicines for the disease, and has his patient use Vapo Cresolene at the same time. It destroys all germs of diphtheria, scarlet fever, measles, and other contagious diseases; and there is no remedy its equal for croup, sore throat and hard colds. You now see why it often cures whooping-cough in a few days. 15

Vapo-Cresolene is sold by druggists everywhere. A Vapo-Cresolene outfit, including the Vaporizer and Lamp, which should last a life-time, and a bottle of Cresolene, complete, $1.50; extra supplies of Cresolene 25 cents an bottle. Illustrated booklet containing directions and testimonials free upon request. Vapo-Cresolene Co., 180 Fulton St., New York, U.S.A.

Recommended and sold in Peterborough by H. H. Edmison, druggist.

RAILWAY TIME TABLE.

Canadian Pacific.

	East	Arrive	Depart
Norwood, Havelock, Ottawa Montreal - - - -		4.45 p.m.	11.38 a.m.
Indian River, Norwood, Havelock - - - - -		7.12 a.m.	7.20 p.m.
Norwood, Havelock, Kingston, Ottawa, Montreal, Portland, Boston - - -		8.15 a.m.	12.38 a.m.
	West		
Toronto, London, Detroit, Chicago - - - - -		11.38 a.m.	8.15 a.m
Toronto and intermediate -		7.20 p.m.	7.12 a.m
Toronto, London, Detroit, Chicago - - - - -		12.33 a.m.	4.45 p.m
Toronto, North Bay, Port Arthur, North West - -		11.38 a.m.	4.45 p.m.

Grand Trunk.

Lindsay, Midland, North Bay, Toronto - - - - -	11.37 a.m.	8.30 a.m.
London, Detroit, Chicago -	9.00 p.m.	5.30 p.m.
Port Hope, Rochester, Cobourg, Belleville, Kingston, Brockville and Montreal, Bowmanville, Oshawa, Toronto and west -	5.38 p.m.	11.40 a.m
Port Hope, Cobourg, Trenton, Napanee, Kingston, Brockville, Montreal - -	8.15 a.m.	9.10 p.m
Hastings, Campbellford, Madoc - - - - -	8.10 a.m.	8.30 a.m.
Belleville, Napanee, Kingston, Montreal - -	9.05 p.m.	2.00 p.m
Lakefield local - - - - -	9.35 a.m.	8.35 a.m
Lakefield local - - - - -	4.50 p.m.	1.30 p.m
Lindsay local - - -	7.30 a.m.	9.15p.m

CANADIAN PACIFIC

$64.70

PETERBOROUGH

—TO—

LOS ANGELES, SAN FRANCISCO, Cal.

AND RETURN

Going and returning via direct U.S. lines

$72.25

Going via Detroit and direct U.S. lines and returning via Vancouver and Canadian Pacific.

For Federation of Women's Club at Los Angeles, Cal., May 1st to 8th, 1902. Tickets good going April 19th to 26th, good for return until June 25th, 1902.

COLONIST SPECIAL TRAINS to the CANADIAN NORTHWEST

for settlers and their effects will leave Toronto at 9 p.m. every TUESDAY during MARCH and APRIL. Write for copy of Settlers' Guide to your nearest Canadian Pacific Railway Agent, or to

A. H. NOTMAN, Asst. Gen. Pass. Agt., Toronto.

GRAND TRUNK RAILWAY SYSTEM

SPECIAL COLONIST EXCURSIONS

DURING APRIL 1902, TO

California, Washington, British Columbia, Oregon, Utah, Idaho, Colorado, Minnesota, North and South Dakota

points. Through fast trains daily, close connections. Tickets limited to continuous passage in each direction. For further particulars, apply to

W. BUNTON, Up-town Agent.

M. C. DICKSON, District Passenger Agt.

LUMBER

And building material of all kinds. SHINGLES, SCANTLING, JOIST, BILL STUFF, TIES, etc

BOXES AND BOX SHOOKS

of all kinds supplied to order.

A. McDONALD,

Telephone 167.

Point St. Charles Mill, Peterborough.

GET YOUR BIKE READY!

It's the time to have your wheel [illegible] and Repaired before the Spring [illegible] begins. Bring your mounts in [illegible]out delay while we have plenty of [illegible] to overhaul them. Charges moderate as usual. Compressed air free at the door.

Jas. H. Metherel

225 Hunter Street

FOR SALE.

$1300.00 will buy a Two Storey Brick House, in good locality. Terms to suit purchaser. Apply to

H. O. STABLER, 304 George St.

PAINTING, PAPERING, ETC.

H. W. GREY

Is prepared to fill all orders for Painting, Papering, Decorating and Kalsomining, promptly and at lowest prices. Satisfaction guaranteed. Estimates cheerfully given. Get my prices if you have any work in our above lines to do.

Residence and workshop 510 Water street Telephone 217. Post Office box 178. dS-1y

Liquor License Act.

Information of any infraction of the Liquor License Act, within the West Riding, Peterborough, forwarded to me at Peterborough with the bona fide name and address of the sender will be treated with confidence and acted upon promptly.

GEORGE COCHRANE,

License Inspector West Peterborough.

"SPARRING FOR TIME"

Boer and Britain Now Fighting in the Diplomatic Arena.

THE BOERS' DEMANDS ARE BIG

They Are Now Asking For Responsible Government—Lord Milner Has Defined Certain Terms Upon Which Associated Press Says the Cabinet Disagreed—Cable and Land Telegraph Lines Kept Clear.

London, April 17.—The Associated Press has excellent authority for saying that up to a late hour last night there have been no definite developments in the matter of the Boer-British peace negotiations. The Associated Press learns that Lord Milner, the British High Commissioner in South Africa, has defined certain propositions upon which peace may almost immediately be secured, but the Cabinet is said to have disagreed upon the merits of Lord Milner's terms at its meeting yesterday.

"Sparring for time" best describes the present status of the negotiations, neither side being willing to risk a decision which would break off the present conference. An agreement may be reached at any moment but this is more likely to be the result of semi-independent action by Lord Milner and Lord Kitchener at Pretoria than the rather involved conditional decisions of the Cabinet at London.

The broad lines of Great Britain's terms are now known to the Government representatives at Pretoria. Upon these representatives the Cabinet is apparently shifting the responsibility of taking advantage of all opportunities, provided no cardinal principles be sacrificed.

The Government has ordered that the cable and telegraph lines between London and Pretoria be kept clear to insure the most prompt transmission of Lord Kitchener's messages.

There is good reason to believe that the Boers are vigorously demanding a representative Government, and that this demand is opposed with equal vigor by the British representatives.

It is understood that the Boers strongly object to the long delay proposed by Great Britain before a representative Government can be granted the former Republic, and that they also insist that the number of Boer seats in the council be specified.

It is expected that the Cabinet will reassemble to-day to discuss the matter further.

SALISBURY SAW THE KING,

After Cabinet Had Considered Communications From Pretoria.

London, April 17.—The British Cabinet held another meeting yesterday for the purpose of considering a communication from the Boer representatives who are now at Pretoria and a message from Lord Milner, the British High Commissioner in South Africa. The session was extremely brief.

After the Cabinet meeting Lord Salisbury, the Premier, had an audience of King Edward at Buckingham Palace and stayed to lunch with his Majesty. The latter afterwards went to Sandringham.

Later it was asserted that the communication from Lord Milner considered at the Cabinet meeting, contained the first clear statement of the attitude of the Boer leaders, who, hitherto, had not agreed on the peace terms they would accept.

The St. James' Gazette predicts an early public announcement of the progress of the peace negotiations. The paper says there is little doubt that if the British and Boers arrived at an understanding on the main points of the proposals peace will ensue, the banishment proclamation will be withdrawn, and minor points, like re-stocking the farms, will be referred to a board composed of British and Boer representatives.

130 Boers Caught.

London, April 17.—In a despatch to the War Office, dated yesterday, at Pretoria, Lord Kitchener reports the capture of 130 Boers in the Klerksdorp district since April 11.

Major Merritt Thrown.

Ottawa, April 17.—Trooper Holland, writing from South Africa on March 10, says: Major Merritt was thrown from his horse to-day, and it is reported in camp that he was seriously injured.

New Comet Discovered.

Geneva, N.Y., April 17.—Dr. W. R. Brooks, director of Smith Observatory, and Professor of Astronomy at Hobart College, announced the discovery of a new comet. It is in constellation Pegasus, and an observation secured yesterday morning made its position right ascension 23 hours 8 minutes 10 seconds declination north, 27 degrees 25 minutes. The comet has a daily motion of about 3 degrees southeasterly and toward the sun.

Speedy Cure for Cramps and Colic.

The most reliable cure for Cramps, Colic, Dysentery and Summer Complaints, is ten drops of Polson's Nerviline, in a little sweetened water. Nerviline removes the pain and distress at once, insures prompt relief, and a speedy cure in every case. Nerviline is an excellent remedy for all pain, whether internal or external, and should be in every household. All druggists sell and recommend Nerviline. Price 25c.

Conductor Indicted.

Halifax, April 17.—Conductor Craigie of the I.C.R. was to-day committed at St. Peter's C.B., to the Supreme Court on a charge of causing the death of Captain Angus Stewart. The conductor put Stewart off a train near Sydney three weeks ago, and a fast freight came along and killed him.

Infants too young to take medicine may be cured of croup, whooping cough and colds by using Vapo-Cresolene—they breathe it.

HAIGHT & FREEZE CO.

(Established 1880. Head Office: 53 Broadway, N.Y.)

STOCKS, BONDS, GRAINS, COTTONS

PETERBOROUGH BRANCH OFFICE

387 WATER STREET.

W. F. NELSON, Manager.

Commission orders solicited for large or small accounts, for cash or moderate margin.

Send for a Daily Market Letter.

We are the only Licensed U. S. Brokerage Corporation in business by permission of the Royal Government of the Province of Ontario.

$60,000 OUT ON STRIKE.

Serious Disorders Have Occurred at Cockerills in the Coal Fields.

Brussels, April 17.—Last evening it was announced that 150,000 men were out on strike in the districts of Mons, Charleroi and Liege alone. Many men have stopped work in other sections of the country. A dynamite cartridge was exploded during the day on the railroad track near Arion. The explosion badly damaged the railroad bridge, but, traffic was not interrupted. Serious disorders have occurred at Cockerils, in the coal fields, of Seraing. A detachment of lancers was compelled repeatedly to charge a mob numbering about 2,000 persons engaged in throwing stones at the troops. Many people were injured. The cafes in which the rioters took refuge were sacked.

It was estimated last night that nearly 800,000 have gone on strike. The movement is well organized, but as the men are short of funds it has been arranged that in all trades in which the cessation of operations would incommode the public—such as bakers, etc.—the men shall continue working, and contribute to the support of the others. At Verviers, near Liege, the Socialists have persuaded the taverns to close their doors in order to keep the idle men from the temptation of liquor.

The Majority of People Have Impure and Poisoned Blood Coursing Through the Body in Springtime.

PAINE'S CELERY COMPOUND

Is the Fountain of Health From Which the Disease Laden may Draw a Fresh Supply of Vitality and Health.

Is your blood impure, poisoned or sluggish? It must be if you have eruptions, boils, pimples, blotches, running sores, eczema, or salt rheum. With such troubles and ailments the blood is fast carrying disease and death to the body.

To be clean, sound, vigorous and healthy, you must use Paine's Celery Compound before the advent of the hot summer days. At this time the vitalizing and health-giving work of Paine's Celery Compound shows quickly upon the blood, which is purified and made rich with nutriment that builds up the nerves and tissues.

Remember that "Paine's" is the "kind that cures. At all times refuse the SOMETHING JUST AS GOOD offered by some dealers.

Mr. M. D. Arthur, Chelmsford, Ont. testifies briefly regarding his rescue from a perilous condition.

"With great pleasure I write about your wondrous medicine, Paine's Celery Compound. I was laid up with scars all over my face and neck, the result of blood poisoning. While in that condition I could not sleep at night; I had no appetite and could not attend to my work. I tested the skill of all the doctors in the district and used their medicine, but was not benefitted. I think I was miraculously saved at last. My aunt advised me to use Paine's Celery Compound. I did so to please her. In two weeks I was so much better I could go out and in three weeks I was able to work again. I bless the day I commenced with Paine's Celery Compound. I cannot say sufficient in praise of the great healing medicine. I would not be without it if I were obliged to pay ten dollars a bottle for it.

Two Lost Their Lives.

Winnipeg, Man., April 17.—A sad tragedy occurred yesterday at Overmore, about 20 miles from Emerson. Fred Fransky, a farmer, and his two small children, a girl aged five and an infant son, were severely burned, the children dying of their injuries in a few hours. The family residence took fire in the absence of the parents. Fransky returned in time to rescue the children, but the two youngest were fatally burned, and Fransky himself was so badly hurt that he is now in the hospital.

A Cough Leads to a Coffin.

There's a striking similarity in these two words. Both are to be dreaded. Coffins cost many dollars whereas 25c buys a bottle of Four T's and cures the cough in 24 hours, making the coffin unnecessary. Four T's is acknowledged by all to be the best lung remedy in existence. Large 25c bottles at Ormond and Walsh's drug store.

The Coronation Contingent.

Ottawa, April 17.—There is a likelihood that the Queen's Own Bugle Band, numbering 40 pieces, may accompany the Coronation Contingent. In the Coronation Contingent, the Rifle Corps, the infantry regiments and the guards and Fusiliers Corps, respectively, will each be represented by a company numbering 36 men. The quota from each regiment will be in proportion to its numerical strength. The Artillery Corps will be represented by a company, and so will the cavalry. The Army Service Corps, the Army Medical Corps and the engineers will likewise have units in the contingent.

MARKET REPORTS.

British Markets Higher—New Tax Raises Price of Wheat and Flour—The Latest Quotations.

Wednesday Evening, April 16.

Liverpool wheat futures are quoted 5/8d to 7/8d higher to-day, and corn futures 1/2d to 1/2d higher. Wheat at Paris to-day was 20 centimes higher.

There was a slight reaction on the Chicago market to-day, and prices closed at the low point. May wheat lost 3/8c from yesterday, and May corn 1 1/4c.

Price of British Grain Advances.

London, April 16.—All the grain and flour markets of the United Kingdom further advanced prices to-day. The price of flour was raised another shilling per sack.

In the Yarmouth grain market the price of red wheat advanced as much as two shillings per quarter.

LEADING WHEAT MARKETS.

Following are the closing quotations at important wheat centres to-day:

	Cash.	May.	July.
New York	....	79⅝	79½
Chicago	73	70¼	74⅛
Toledo	80½	80½	76⅝
Duluth, No. 1 Nor.....	78¼	78¼	75⅝
do. No. 1 hard.....	76¼	....	....

BRITISH MARKETS.

Liverpool—Close—Wheat, spot firm; No. 1 Cal., 6s 4¼d; No. 2 R.W., 6s 2¼d; No. 1 Northern spring, 6s 3¼d to 6s 5d. Futures steady; May 6s 5d, sellers; July 5s 11⅝d, buyers. Maize, spot firm; mixed American, new, 5s 6d to 5s 6¼d. Futures quiet; May nominal; July 5s 0⅝d; Oct. 5s, value. Flour, Minn., 19s 3d to 20s 6d.

London—Close—Mark Lane Miller Market—Wheat, foreign firm at an advance of 1s; English nominally unchanged. Maize, American nothing doing; Danubian firm at an advance of 6d. Flour, American firm at an advance of 3d; English quiet. Wheat, number of cargoes waiting at outports, offered for sale, 3; on passage rather firmer; cargoes about No. 1 Cal., iron, March, 29s 3d paid, net; iron, April, 29s 3d paid, net; parcels No. 1 Northern spring, steam, April, 29s paid, Manitoba inspection. Maize on passage firmer, with better inquiry; Danubian, steam, passage, 20s 7½d paid. Wheat cargoes, No. 1 Cal., iron, arrived, 29s 6d paid; parcels No. 1 Northern spring, on passage 28s 10½d paid, Duluth inspection; April, 28s 9d paid, Duluth inspection. Maize, cargoes Danubian, loading, 20s 4½d paid.

TORONTO ST. LAWRENCE MARKET.

Grain—		
Wheat, white, bush.....	$0 77 to	$0 78
Wheat, spring, bush.....	0 66	....
Wheat, red, bush.....	0 66	....
Wheat goose, bush.....	0 66	0 67
Peas, bush.....	0 84	....
Beans, bush.....	1 00	1 25
Rye, bush.....	0 58	....
Barley, bush.....	0 54	....
Oats, bush.....	0 48	....
Buckwheat, bush.....	0 53	....

TORONTO FARM PRODUCE.

Wholesale.

Hay, baled, car lots, ton...	$10 15 to	$10 50
Straw, baled, car lots, ton.	5 00	5 75
Potatoes, car lots, per bag.	0 55	0 58
Butter, dairy, lb. rolls.....	0 19	0 20
Butter, large rolls.....	0 18	0 19
Butter, tub, lb.....	0 16	0 17
Butter, creamery, lb. rolls..	0 23	0 24
Butter, creamery, boxes....	0 21	0 22
Butter, bakers' tub.....	0 12	0 13
Eggs, new-laid, doz.....	0 12½	....
Honey, per lb.....	0 09	0 10

TORONTO HIDES AND WOOL.

Hides, No. 1 green.....	$0 06¼ to	$....
Hides, No. 2 green.....	0 05½	....
Hides, No. 1 green steers..	0 07½	....
Hides, No. 2 green steers..	0 06½	....
Hides, cured.....	0 07	....
Calfskins, No. 1.....	0 10	....
Calfskins, No. 2.....	0 08	....
Deacons (dairies), each....	0 60	0 70
Sheepskins.....	0 70	0 80
Wool, fleece.....	0 13	....
Wool, unwashed.....	0 07	....
Tallow, rendered.....	0 05¾	0 06

MONTREAL GRAIN AND PRODUCE.

Montreal, April 16.—Flour—Receipts, 600 barrels; market quiet.

Flour quotations—Patent winter, $3.70 to $3.90; patent spring, $3.80 to $3.95; straight roller, $3.40 to $3.50; extra, none; superfine, none; strong bakers', $3.50 to $3.65; Ontario bags, $1.50 to $1.60.

Grain—Wheat, No. 2 Manitoba hard, 78c to 80c. Corn, 65c to 67c. Peas, 88c to 90c. Oats, 44c to 45c. Barley, 61c to 63c. Rye, 62c to 64c. Buckwheat, 65c to 67c. Oatmeal, $2.10 to $2.20. Cornmeal, $1.40 to $1.50.

Provisions—Pork, $21 to $22. Lard, 8c to 9c. Bacon, 13c to 14c. Hams, 12c to 13c.

Produce market—Cheese, 10c to 11c. Butter, townships, 21c to 22c; Western, 15c to 17c. Eggs, 12c to 14c.

EAST BUFFALO CATTLE MARKET.

East Buffalo, April 16.—Cattle—Receipts, light; unchanged. Veals, tops, $7 to $7.15; fair to good, $6.25 to $6.85.

Hogs—Receipts, 3100 head; active and higher for all grades; no very heavy here; Yorkers, $7.35 to $7.45; light do., $7.20 to $7.30; mixed packers, $7.45 to $7.50; pigs, $6.85 to $6.90; roughs, $6.65 to $7; stags, $4.50 to $5.50.

Sheep and Lambs—Receipts, 10,800 head; sheep strong; lambs lower; choice lambs, $7.35 to $7.45; good to choice, $7.15 to $7.30; culls to fair, $5.75 to $7. Sheep, choice, handy wethers, $6.40 to $6.60; common to extra, mixed, $5.50 to $6.25; culls and common, $3.25 to $5.40; heavy export ewes, $5.75 to $6; top sheep, clipped, $5.75 to $6.25; top lambs, clipped, $7.25 to $7.40.

NEW YORK LIVE STOCK.

New York, April 16.—Beeves—Receipts, 2790; steers 10c to 15c lower; bulls steady; fat cows slow to 15c lower; medium steady; thin cows, 10c to 15c higher; steers, $4.75 to $7; bulls, $3.50 to $5.40; cows, $2.25 to $5.25. Exports, 3270 quarters of beef; to-morrow, 31 cattle and 125 quarters of beef.

Calves—Receipts, 2584; veals, 50c to $1 higher; some sales $1.25 higher; veals, $4 to $7.50; little calves, $3 to $3.50; city dressed veals higher at 8c to 10½c per lb.; extra, 11c.

Sheep and Lambs—Receipts, 7165; sheep steady; prime lambs, 10c to 15c higher than Monday; medium grades weak; unshorn sheep, $4.50 to $6.25; clipped do., $3.50 to $5; unshorn culls, $3.50 to $4; unshorn lambs, $6.50 to $7.80; clipped lambs, $5.50 to $6.60; clipped culls, $5; spring lambs, $3 to $5.25 each.

Hogs—Receipts, 6173; market strong; state hogs, $7.50 to $7.60.

BRITISH CATTLE MARKET.

London, April 16.—Prices steady; live cattle, 14c to 14½c, dressed weights; refrigerator beef, 11c per lb.

The Cause of Dyspeptic Pains.

They arise from the formation of gas owing to improper digestion. A very prompt and efficient remedy is Polson's Nerviline. It relieves the distention instantly, and by its stimulating action on the stomach, aids digestion. Nerviline cures dyspeptic pains by removing the cause. Nerviline is also highly recommended for cramps, colic, summer complaint and inflammation. Sold in large 25c. bottles everywhere.

A Young Farmer's Suicide.

Montreal, April 17.—Rosario Ferron, a young farmer of Yamachiche, [illegible] suicide by shooting [illegible] the head. He was very much discouraged and left a note bewailing [illegible]

A GIFT OF 500 ACRES

Would be no temptation to Mr. Beemer in exchange for Dr. Agnew's Ointment. Itching Piles of seven years standing took to themselves wings after a few applications.

Mr. M. Beemer, of Knotmanl, Mich., says in a letter of recent date:—"I have had Itching Piles for seven years. I have tried most everything that was ever recommended as a cure but never got the least bit of relief until I used Dr. Agnew's Ointment, and I haven't words to express the thankfulness I feel for the great cure. I would rather have the wonderful cure than 500 acres of land. 35 cents. 83

To the Weary Dyspeptic. We Ask this Question:

Why don't you remove that weight at the pit of the Stomach?

Why don't you regulate that variable appetite, and condition the digestive organs so that it will not be necessary to starve the stomach to avoid distress after eating.

The first step is to regulate the bowels.

For this purpose

Burdock Blood Bitters

has no Equal.

It acts promptly and effectually and permanently cures all derangements of digestion. It cures Dyspepsia and the primary causes leading to it.

STYLISH BOOTS!

For the most stylish and up-to-date Boot in town, look at the display in Kylie's window. Best Canadian and American makes.

Ladies' Boots $90 up to $4.00.

Men's Boots, 75c up to $3.00.

Order your Spring Footwear from us. You will be pleased with it. Custom work and repairing.

KYLIE'S

CITY SHOE STORE

139 Hunter Street, next Mitchell's Grocery Store.

Life Funds

FOR INVESTMENT.

CANADA LIFE ASSURANCE CO.

ESTABLISHED 1847.

HON. GEO. A. COX, President.

Invested Funds over $24,000,000.00.

Annual Income over $3,000,000.00

Money to loan in large or small sums upon any terms of repayment at from 4 to 5½ per cent, interest

All kinds of Life Insurance and Annuity Contracts at the most favourable rates, consistent with Absolute Security.

For further information apply to

A. A. COX, Manager.

Company's Office—Hunter Street, Peterborough, Next Door to the Canadian Bank of Commerce.

"CROSS CREEK" LEHIGH COAL

Still in the Lead.

Also First-class Hardwood for sale at

Fitzgerald's

Brock Street. Phone 111.

Edwin Elcome

TAXIDERMIST.

Dealer in Eyes, Artificial Leaves and Frosting, also importer of Foreign Birds and Skins from all countries.

Birds, Animals, Fish and Snakes stuffed and mounted in and out of cases in the best life-like style at lowest prices. DEER'S HEAD A SPECIALTY. A stock of Foreign and Native Birds always on hand for sale.

RESIDENCE:—178 Harvey west Peterborough.

Carpet Cleaning.

Wheel is now running. The prices are reasonable.

E. COURTNEY, Jr.

Deliver at Residence, Ashburnham.

Children's Aid Society

(Incorporated by Act of Legislature, 1893)

Information requested. The informant's name kept strictly private.

GEORGE COCHRANE, Agent.

OFFICE—Division Court Buildings. Hours—11 to 12. Children for adoption

Wightman & Scott

DENTISTS.

For Painless Extraction

Vitalized Air (Gas); also Local Anesthetics.

OFFICE—389 Hunter street.

BRANCH OFFICES:

LAKEFIELD.—Every Tuesday and Friday—Over Burgess Drug Store.

OMEMEE.—Every Thursday. Next to Ivory Bros.' Store.

DENTISTRY

CONSULTATION—

DR. CHAS. NEILL

Dental Surgeon.

All Modern Appliances and Accessories. OFFICE—Corner of George and Hunter streets over H. H. Macdonald's Drug Store, Peterborough. Telephone 73

DENTIST.

DR. R. F. MORROW,

Master of Dental Surgery and Gold Medalist R. C. D. S.

OFFICE—In his old stand, over China Hall corner of George and Simcoe streets.

DENTIST.

DR. M. A. MORRISON,

Master of Dental Surgery and Honour Graduate of Trinity University

OFFICE—Bank of Commerce Building, Hunter street, Peterborough.

D. N. CARMICHAEL

M. D., C. M., L. R. C. P.

Special attention given to Diseases of Women and Surgery.

OFFICE AND SURGERY—Corner of Brock and Water streets, Peterborough. Telephone 238

POUSSETTE & McWILLIAMS

Barristers and Solicitors, 379 Water Street Money to lend at lowest current rates. A. P. Poussette, K.C. R. F. McWilliams, L.L.B

O'CONNELL & KERR

Barristers, Solicitors, etc., 134 Hunter street, two doors west of Post Office. MONEY TO LOAN.

Francis D. Kerr. Daniel O'Connell.

R. E. WOOD

Barrister, etc. Office.—Bank of Commerce Block, Hunter Street. MONEY TO LOAN.

STRATTON & HALL

Barristers, Solicitors, etc., Peterborough, Ont. Office—Corner of Hunter and Water Streets, over new Bank of Commerce.

W. A. Stratton, K.C., L.L.B. R. R. Hall.

E. B. STONE

Barrister, Solicitor, Notary, Conveyancer, etc. Office.—Ground floor, 374 Water Street. MONEY TO LOAN.

W. H. MOORE

Barrister, Solicitor, etc. Office—Over Bank of Toronto, on George Street, Peterborough, Ont. MONEY TO LOAN.

DENNISTOUN, PECK & STEVENSON,

Barristers, Solicitors and Notaries. Office—417 Water St. MONEY TO LOAN.

E. A. Peck. R. M. Dennistoun. A. Stevenson

EDMISON & DIXON.

Barristers, Solicitors, etc. Corner of George and Hunter streets, Peterborough.

Geo. Edmison. A. E. Dixon

HALL & HAYES.

(Successors to Dennistoun & Hall.)

Barristers, Solicitors and Notaries Public. Hunter street, Peterborough, next to the English Church. Money to loan at lowest rates interest.

E. H. D. Hall. Louis M Hayes

W. BLACKWELL

Architect and C. E. Plans and estimates made on Churches, Public Buildings and Dwelling Houses. Buildings Superintended and Patents applied for. Heating and Plumbing a specialty. Office—372 Water Street, nearly opposite the Ontario Bank, Peterborough.

MONEY TO LOAN

On Farm, Town and Village Property, at lowest rates, on easiest terms of payment.

STRATTON & HALL, Barristers

OFFICE:—Over New Bank of Commerce

MONEY TO LEND.

5 Per Cent. on First-class Town and Farm Securities only.

ROGER & BENNET,

Barristers, Solicitors, etc., No. 370 Water St. Peterborough. Telephone No. 191.

G. M. Rogers. J. W. Bennet

D. BELLEGHEM

Leading Undertaker,

Can be found day or night at his Warerooms Hunter street, or at his residence, adjoining his Warerooms. Telephone communication.

E. B. CLEGG & CO.

Undertakers and Funeral Directors.

Warerooms 227 George Street, or residence S. Clegg, 295 Stewart Street.

Careful and experienced attendance night or day. Telephone communication.

M. McFADDEN

Undertaker and Dealer in Every Description of Furniture.

HUNTER STREET WEST.

GREY LIME

FOR SALE.

100 Jugs different sizes, Stove Lids and Legs, all sizes, 1200 ft. 3 in. Pipe, at 5c per ft, Rake Teeth, Neck Yokes, Bottles, Bolts Hinges, Shoes, Weights, Show Cases and other things too numerous to mention. Call and see what I have.

WOOD FOR SALE.

Highest cash price paid for all kinds of Scrap Iron.

GEORGE STEVENS.

Phone 273 P. O Box 699

CEMENTING THE EMPIRE.

Premier Ross' Views on British Budget—Preferential Trade Within Empire.

Toronto, April 16.—Asked as to his view respecting the new taxation announced Monday in the British budget, Hon. Geo. W. Ross said yesterday: "The speech by the Chancellor of the Exchequer, Sir Michael Hicks-Beach, plainly indicates a change in the public opinion of Great Britain with respect to the financial policy of the Empire. No doubt the exigencies of the Treasury, arising out of the Boer war, are to a certain extent responsible for the small duties imposed upon grain and flour. Nevertheless, from the letters of Sir Robert Giffen, one of the greatest exponents of free trade of the present generation, it is quite evident that the Chancellor's address is in harmony with that undercurrent of public opinion on trade questions to which I made reference on my return from England about six months ago.

"To Canadians this change of policy is most significant, as it makes it much easier for us to press upon the attention of the Imperial authorities that preference for colonial produce which would be utterly impossible if England stood upon the principles of free trade as enunciated by Cobden. When Mr. Chamberlain offered free trade within the Empire five years ago he offered what Canadians felt was utterly impossible, but when Britain adopts a tariff, though it may be on food products, she puts herself in a position to give something to the colonies which the interests of the Empire might warrant her in withholding from the rest of the world. The only remaining element to bring the question of preferential trade before the people of Great Britain as an Imperial question is to prevail upon British statesmen to look upon the whole Empire as a unit. Then tariffs for the advantage of the Exchequer at home will be framed with reference to the interests of the Empire as a whole.

"Having taken the first step we may look for rapid progress in the same direction within the next few years. Certainly this action of the Imperial Government will add very much to the interest of the Colonial Conference called by Mr. Chamberlain during the coronation ceremonies."

BRIGHT'S DISEASE

is the deadliest and most painful malady to which mankind is subject. Dodd's Kidney Pills will cure any case of Bright's Disease. They have never failed in one single case. They are the only remedy that ever has cured it, and they are the only remedy that can. There are imitations of Dodd's Kidney Pills—pill box and name—but imitations are dangerous. The original and only genuine cure for Bright's Disease is

DODD'S KIDNEY PILLS

Dodd's Kidney Pills are fifty cents a box at all druggists.

Its easy to have the best if you always insist upon having

Carling's Ale and Porter

ALL DEALERS

CARLING LONDON

For Sale by E. BROWN & CO.

BANK OF MONTREAL

(Established 1817. Head Office, Montreal)

Capital paid up)..... $12,000,000
Reserved Fund..... 7,000,000
Undivided Profits..... 876,531

General Manager. E. S. CLOUSTON.

PETERBOROUGH BRANCH.

Savings Bank Dept.—Interest allowed current rates. Domestic and Foreign Exchange bought and sold A general banking business transacted

W. H. HOGG, Manager

HOUSES AND LOTS FOR SALE

The properties on our books have been moving off, and others are coming in. We have not all the town for sale, but a large number of its good houses and lots, at reasonable prices.

Two-story Brick Houses from $700.00 up.
Frame Houses from $300.00 up.
Farms all prices.

LINDSAY & MIGHT
Real Estate and Insurance Agents.

The Toronto Savings and Loan Company

HEAD OFFICE:
437 George Street, Peterborough.

3 1-2 per cent. interest allowed on deposits from day of deposit to day of withdrawal, repayable on demand

4 per cent. paid on debentures issued from 2, 3 or 5 years. Money to loan at lowest current rates.

Open every Saturday afternoon.

W. G. MORROW, MANAGER

Peterborough, March 14th, 1902.

FOR THE REVENUE ONLY.

Views at the Capital on the British Wheat Tax.

Ottawa, April 16.—None of the Ministers cares to say anything about the British import duties upon wheat and flour. A number of members of Parliament, however, were interviewed, most of whom took the ground that the new duties announced by Sir Michael Hicks-Beach were of a purely revenue character and not protective in their nature. Conservative members express their regret that the Imperial Government did not seize the opportunity to grant a preference to colonial wheat and flour. The new duties amount to a tax of 3¼ cents per bushel upon wheat and about 17½ cents a bushel upon flour. Last year Canada exported 8,630,066 bushels of wheat to Britain, valued at $6,112,230. The exportation of flour amounted to 770,714 barrels, valued at $2,702,132. Britain's total importation of wheat in 1901 was 16,296,220 quarters, of which Canada contributed about one-eighth.

BREACH BLEW OUT.

Nine Blue Jackets Killed at Gun Practice Off Berehaven.

Queenstown, April 16.—Gunnery Lieut. James H. S. Bourne, Lieut. Miller and nine Blue Jackets were instantly killed Monday afternoon by the bursting of a 12-inch gun on board the British first-class battleship Mars, during gun practic off Berehaven. In addition, several men were injured by the explosion. The breach of the gun blew out after it had missed fire twice. The bodies of the two men who were sighting the gun were scattered to pieces and blown overboard. The injured seamen were brought ashore here yesterday.

POLITICAL POINTERS.

At Kingsville, Tuesday, John A. Auld received the unanimous nomination of the Liberals of South Essex. H. J. Pettypiece, N. W. Rowell and M. Cowan, M.P., spoke.

At Mitchell Tuesday the prohibitionists of South Perth decided to run a candidate in the coming election. A committee was appointed to find one.

W. B. Rogers will be the Liberal candidate for South Toronto in the approaching provincial election. He was given the nomination unanimously at a convention of the Liberals of that division, in St. George's Ward Tuesday evening, and accepted it an a short speech.

"I accept the great trust you have placed in my hands. I fully appreciate the immense responsibilities it envolves and I will not shirk my duty towards you." In these words J. J. Foy, K.C., accepted the unanimous nomination of the South Toronto convention in Victoria Hall Tuesday night. No one opposed him, and all of the other seven nominated retired in his favor.

Gave it Up.

"Did you catch your train last night?" asked his employer of Soobarbs.

"No," replied Soobarbs wearily; "it had been gone about five minutes when I got to the station, and I didn't think it was any use to try."—Ohio State Journal.

If the woman at work should make answer to the other woman, she might, perhaps, say: "You never had to scrub and clean when your back ached so that it seemed that every movement would break it in two." It's bad enough for a woman to suffer. But when she must suffer and slave at the same time she reaches the limit of her endurance.

Weak women who have been made strong by the use of Dr. Pierce's Favorite Prescription, recommend it to others as a godsend. It establishes regularity, dries weakening drains, heals inflammation and ulceration and cures female weakness.

"I have been ailing some time now, being troubled with female weakness," writes Mrs. Wm. B. Johnson, of Avondale, Chester Co., Pa. "Every month I would have to lie on my back. I tried many different medicines and nothing gave me relief until I began Dr. Pierce's medicines, using two bottles of 'Favorite Prescription' and two of 'Golden Medical Discovery.' These medicines have cured me. When I began your treatment I was not able to do very much, but now I do the work for my family of nine, and feel better to-day than I have for a year."

Dr. Pierce's Pleasant Pellets cure biliousness and sick headache. They do not create the pill habit.

THAT CHAPTER.

A Chapter on Scott's Emulsion often holds a prominent position in the histories of weak children.

The gist of that chapter usually reads like this:

"Child weak and thin—began with small doses of Scott's Emulsion three times a day—after a week appetite improved—soon a little stronger—child more lively—weighs more".

And so it goes till the child is reported well and strong.

Send for Free Sample.

SCOTT & BOWNE, Chemists, Toronto.

"Consider the lilies, How they grow."

FAVORITE EASTER FLOWERS

Springtime is Flower time as well as Millinery time. Our Floral Novelties for early Spring are gorgeously effective in fringed, frilled and ruffled and plain flowering lovelinces.

Magnificent Lilies.
Exquisite Carnations.
Luxuriant Stocks.
Beautiful Begonias.
Hardy Potted Plants, Ferns and Palms.
Ornamental Plants and Cut Flowers for Church Decorations.

WEST-END GREENHOUSES

495 Park Street (at residence of Mr. G. M. Roger.) Telephone 21A.

A. BLADE, Manager.

COURTESY IN MEXICO.

How a Woman Writer Was Escorted Through the Country.

Hospitality in Mexico is humorously yet gratefully described by Mrs. Tweedie, who relates her experiences in "Mexico as I Saw It." For hours the train had been pounding along between huge Texan ranches, a dusty and uninteresting journey since leaving San Antonio. Suddenly a man in uniform appeared before the traveler.

"Are you Mrs. Alec Tweedie?" he asked.

"I am," I answered, with an outward show of courage, although inwardly wondering what offense I had committed.

"I have come to help you at the frontier with your luggage."

I sighed with relief, thanked him and after his departure tried to go on with my work of manuscript reading.

We passed another junction and another man stood before me.

"Are you Mrs. Alec Tweedie?" he asked.

"I am," I replied, trembling again.

"I come," said he, "from the International railway to bid you welcome to Mexico."

I asked him to sit down, and we chatted, although not for long, because in a few minutes, "Are you Mrs. Alec Tweedie?" asked a third man. At that I laughed outright.

"I come from Mr. Cloete's ranch," he explained, "to look after and welcome you in his name."

We began chatting about my recent adventures, when a fourth man presented himself.

"Are you Mrs. Alec Tweedie?" he asked.

Convulsed with laughter, I could only nod assent.

"Mr. Barrett of Sonora asked me to meet you at the frontier and see you safely to Sabinas," was his explanation.

So, duly escorted, I went on.

He Got His Tip.

He was a tiny little fellow, surely not more than five years old, and as he called for his afternoon papers at the corner of Twelfth and Market streets many people gazed at him with mingled amusement and pity. He had long brown curls, wet with the drenching rain, and his shrill little voice had a baby lisp. A very stout, elderly woman, apparently weighing close to 200 pounds, paused at the south side of Market street and looked askance at the miniature river of water and at the passing procession of wagons and trolley cars.

The little newsboy was quick to size up the situation. Running up to her, he exclaimed: "Don't be afraid, lady. I'll help you across." Reaching up his tiny little hand, he clutched her by the arm, and together the ridiculous pair threaded their way to the opposite curb. Then the stout woman opened her purse, gravely handed the little fellow a coin and disappeared into the Reading terminal.

Not Reassuring.

"Have—have you any reason to believe that your father will exhibit violence when I ask him for your hand?" inquired the timid youth.

"I have never been present on any of these occasions," replied the lovely girl evasively. "And, to tell you the truth, I have never wanted to be present. I suppose I am foolishly sensitive about these things, but I can't help it. I remember that papa took me to a slaughter house when I was a little girl, and I dreamed about it every night for months afterward."

SCIENTIFIC TORTURERS.

Some of the Cruelties That Are Perpetrated in Vivisection.

A certain Dr. Casten, wishing to study the effect of massage upon dislocations, deliberately dislocated the limbs of numerous dogs, says Henry C. Merwin in The Atlantic. He published an account of all these experiments, and the following is a fair example of them: "Experiment 8. Poodle dog * * * replaced on the table without chloral. I dislocate his two shoulders. The animal utters screams of suffering. I hold him for twenty minutes with his two shoulders dislocated and the elbows tied together behind his back * * * ."

"Dr. Majendie," relates Dr. Elliston, "in one of his barbarous experiments which, I am ashamed to say, I witnessed, began by cutting out a large round piece from the back of a beautiful little puppy."

Majendie may have been by nature a brutal man, but even he would hardly have done that when he was young in vivisection. * * * In this country we are not quite so cruel as the French or Italians, but we are more cruel than the English, more cruel perhaps than the Germans.

A medical man in Jersey City published an account of some experiments which he made upon dogs—I will not shock the reader by describing them—and of this publication the British Medical Journal of Nov. 15, 1891, said, "It is a record of the most wanton and the stupidest cruelty we have ever seen chronicled under the guise of scientific experiments."

Questions for Women.

Are you weak, nervous, irritable, easily worried and fatigued? Do you dread your daily work and feel like letting your duties go undone. Dr. Chase's Nerve Food will restore your nervous system and send the thrill of new life and energy through the body. It is above all a woman's medicine, as its invigorating influence on the nerves insures regularity in the functions of the bodily organs.

Convicts of Abyssinia.

In Abyssinia political offenders and obstructionists are arrested, chained and placed on the small tableland of Abba Salama, a high, rocky and precipitous mountain about thirty miles from Adowa. So sheer and steep are its sides that the prisoners are drawn up by ropes. Their chance of escaping is impossible, unless they run the risk of dashing themselves into eternity on the rocks below. On this lonely height there is soil on which they may grow grain, and there are wells with good water. There is no speaker to keep order, and they may, if they choose, abuse the prime ministers and crowned heads to their hearts' content, but they return no more to the ways of the world.

Advice to Mothers.

If your little boy or girl comes home with a sore throat, the first thing to do is to rub the throat and chest with Polson's Nerviline. Don't be afraid to use Nerviline freely—a whole bottle full wouldn't burn or blister the tenderest skin. Rub in until all taken up by the pores, and just before the child goes to sleep give him a glass of hot water into which 30 drops of Nerviline has prepiously been stirred. This is a sure, pleasant and speedy cure. Large bottles 25 cents.

One Divided by a Half.

If you ask the man in the street the simple question, What is one divided by a half? he will either reply that the operation is an impossible one or that the answer is a half. When you point ont that one divided by two is a half, he will see that there is something wrong somewhere, but will still be quite unable to give the right answer. When you tell him that the answer is two, he will either accept the assertion without understanding it or will dispute it tooth and nail. If you attempt to convince him of his error, you will find it is not at all an easy task.

His mistake arises through the confounding of two distinct ideas—namely, one divided into two and one divided by two. One divided into two is one divided into two parts, each part containing a half. One divided by two is the ratio of one to two or the number of times two is contained in one. To any one who has thought the matter out this seems clear enough, but to the man in the street it is sheer nonsense, and he will tell you so.

ABSOLUTE SECURITY.

Genuine

Carter's Little Liver Pills.

Must Bear Signature of

Brent Good

See Fac-Simile Wrapper Below.

Very small and as easy to take as sugar.

CARTER'S LITTLE LIVER PILLS.

FOR HEADACHE.
FOR DIZZINESS.
FOR BILIOUSNESS.
FOR TORPID LIVER.
FOR CONSTIPATION.
FOR SALLOW SKIN.
FOR THE COMPLEXION

Price 25 Cents. Purely Vegetable. GENUINE MUST HAVE SIGNATURE. Brent Good

CURE SICK HEADACHE.

DRS. KENNEDY & KERGAN

The Leading Specialists of America. 28 Years in Detroit. Bank References.

VARICOCELE NERVOUS DEBILITY CURED.

No Names Used Without Written Consent.

If you have transgressed against the laws of nature, you must suffer. Self abuse, later excesses and private diseases have wrecked thousands of promising lives. Treat with scientific physicians and be cured. Avoid quacks. E. A. Kilsey, of Toledo, says: "At the age of 14, I learned a bad habit and at 19 contracted a serious disease. I treated with a dozen doctors, who all promised to cure me. They got my money and I still had the disease. I had given up hope when a friend advised me to consult Drs. K. & K., who had cured him. Without any confidence I called on them, and Dr. Kennedy agreed to cure me or no pay. After taking the New Method Treatment for six weeks I felt like a new man. The drains ceased, worry veins disappeared, nerves grew stronger, hair stopped falling out, urine became clear and my sexual organs vitalized. I was entirely cured by Dr. Kennedy and recommend him from the bottom of my heart."

We Treat and Cure Syphilis, Gleet, Varicocele, Emissions, Stricture, Unnatural Discharges, Seminal Weakness, Kidney and Bladder Diseases.

CONSULTATION FREE. BOOKS FREE. Call or write for Question Blank for Home Treatment. NO CURE, NO PAY.

DRS. KENNEDY & KERGAN,

Cor. Michigan Ave. and Shelby Street. Detroit, Mich.

Ostermoor Mattresses

Are rapidly replacing the more expensive hair mattresses. Their **comfort, purity** and **durability** make them the favourite high-class mattress in the market. Beware of imitations.

Prices for large sizes, $14.00 to $15.00.

Sole Agents for Peterborough.

E. B. CLEGG & Co.

Furniture and Undertaking.

LIFE ASSURANCE WRITTEN 1901 BY CANADIAN COMPANIES:

COMPANIES.	Net Premiums Received.	Amt. of Policies new and taken up.	Total Assurance in Force.
Sun Life of Canada..	**$ 2,577,374**	**$10,834,298**	**$62,450,931**
Canada Life.....	2,476,251	7,078,350	83,635,160
Confederation.....	1,051,319	2,619,697	33,152,085
Mutual of Canada....	998,619	3,758,452	31,718,032
North American.....	922,935	5,150,567	28,243,502
Manufacturers.....	920,484	5,023,401	27,145,000
Federal.....	428,206	2,281,710	13,058,778
Great West.....	421,965	3,224,595	13,415,599
Imperial.....	395,170	3,197,500	11,236,700
London.....	271,726	1,618,105	6,503,558
Excelsior.....	135,291	1,034,373	4,422,233
Dominion.....	120,706	841,090	5,427,124
Royal Victoria.....	94,248	1,099,405	2,701,456
National.....	80,058	1,378,755	2,580,745
Northern.....	75,929	1,267,500	2,769,870
Home.....	73,351	690,174	2,561,196

The above Figures are taken from the Insurance and Financial Chronicle, Montreal.

THE IMPERIAL LIFE ASSURANCE COMPANY OF CANADA

ISSUES ONE OF THE MOST LIBERAL POLICY CONTRACTS, CONSISTENT WITH SAFETY AND EQUITY

W. G. MORROW, Agent

OFFICE—437 GEORGE STREET, Peterboro'

Place Your Orders for the

WHITE LABEL

MANUFACTURED BY

THE Dominion Brewery Co. LIMITED

It is a pure extract of Malt and hops and in quality cannot be excelled by any other brand on the market. Is always in condition and ready for use.

For sale by F. J. R. Mitchell, Alex. Elliott, and W. Collins, Ashburnham

Advertising in the Examiner Pays.

GREAT SKILL

Is required by the man who would be a good Watchmaker. Years of training and practical experience are needed before one is competent to repair a fine or complicated watch. Every Watch left with Frost for repair receives the best attention of skilled hands. : : :

FROST'S

"DIAMOND HALL,"

349 George St., Peterborough

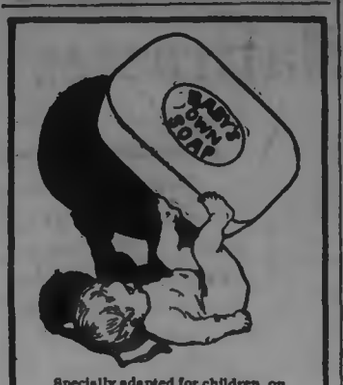

Specially adapted for children, on account of its absolute purity.

Baby's Own Soap

is used by young and old alike and commands an immense sale.

Dont trifle with imitations.

ALBERT TOILET SOAP CO., Mfrs. MONTREAL. 5-2

ST. MARK'S CHURCH, OTONABEE.

Divine service will be held in St. Mark's church, Otonabee, on Sunday next, April 20th. Rev. E. A. Langfeldt will preach and will also celebrate the Holy Communion. The service begins at 3 p.m.

Doctors Agreed.

Every doctor who has been shown the formula of Miller's System Tonic has expressed great admiration for its scientific and medical ingenuity. It is a thorough blood purifier, a great muscle, blood and tissue builder, and an excellent and permanent cure for constipation. 50 pleasant-to-take doses 50 cents. Sold at Ormond & Walsh's drug store.

Handy Way to Clean Carpets.

Lots of people are using the "Enterprise" Carpet Cleaner, and praising its virtues. Carpets can be cleaned on the floor, and all stains, grease spots, etc., removed without lifting the carpet. Sold only at Ormond & Walsh's drug store, in 10c and 25c tins. dw

THE QUESTION OF ELECTRIC LIGHT.

Lakefield is now Grappling With the Problem.

MAY BE SOME COMPETITION.

An Outside Firm has Purchased the Old Plant, but a Local Company may Tender for the Village Contract.

Messrs. Farrer Bros., of Parry Sound, have purchased the electric light plant formerly owned by Messrs. Madill Bros., of the village. Messrs. Farrer Bros. are experienced men and if they are able to procure a franchise for a pole line, hope to give an all-night service at much cheaper rates than electric light users in the village have paid formerly.

Miss Grace Lillicrap, who spent her Easter vaction in the village, returned to Toronto last week to resume her studies at St. Monica's School.

Mr. Stewart Leonard, of the Toronto Bank, London, Ont., is in the village for a couple of weeks' vacation, the guest of Rev. A. W. MacKenzie.

Mr. Wallace Calder, one of our up-to-date liverymen, has been replenishing his stock of buggies by the addition of four of the best and most stylish rigs he could procure.

Mr. W. Calder was in Georgetown on business on Monday.

Mr. Robert Graham attended the meeting of the License Commissioners held at Peterborough on Monday.

Mr. Stewart Fraser of Peterborough, spent Sunday in the village with his parents.

The regular meeting of the Municipal Council was held in the Town Hall on Monday evening, 14th inst. Present, Reeve Gerald Fitzgerald, in the chair, and Councillors Davis, Kelly, Fitzgerald and Wallace. Minutes of last meeting read and adopted.

Communications were read from the Bank of Toronto, stating that the balance to the credit of S. Sherin, the treasurer, was $923.99, on April 3; also from Messrs. F. J. Lillicrap, and E. R. Tate, asking exemption from taxes for ten years on a new saw mill which they propose to erect; also from the Forest City Paving Co.; and from Drs. McKay and Durmin asking payment of an account for $200 for professional services to Silas Finlay.

Moved by Coun. Kelly, seconded by Counc. Davis, that the several communications be received.

The Finance Committee presented the following report;

Gentlemen, — We, your Finance Committee, having examined the following accounts properly vouched for and finding them correct, would recommend payment of the same;

Pay sheet No. 5...	16 05
J. Cooper, teaming...	6 75
John Hendren, teaming...	5 50
W. H. Casement, fire dept... ...	2 30
W. H. Casement, town hall	95
Madill Bros, lighting...	105 16
News, printing...	8 40
	$146 61

Moved by Councillors H. G. Fitzgerald and S. J. Wallace, that the report of the Finance Committee be received and adopted.—Carried.

Bylaw No. 363, entitled a bylaw to borrow money to meet the current expenditure of the village, received its several readings, was passed, signed and sealed by the Reeve and Clerk, rule of order No. 59, being on motion suspended.

Bylaw No. 364, entitled a bylaw to appoint an assistant to help the present assessor of the village to assess the Lakefield Portland Cement Co's property and plant, received its several readings, was passed, signed and sealed by the Reeve and Clerk.

A tender for street watering from John Hendren was read. Mr. Hendren agreed to sprinkle the street from bridge to the railway crossing (water and wagon furnished) from 1st May to 30th Sept. for $124.00.

Moved by Councillors J. E. Kelly and J. H. Davis, that Mr. Hendren's tender be accepted.—Carried.

Moved by Councillors H. G. Fitzgerald and J. E. Kelly, that Councillors Wallace and Davis be appointed a Charity Committee.—Carried.

Mr. Farrer addressed the Council, stating that he had purchased the electric light plant from Madill Bros., and asked that he be given a ten year franchise. He verbally stated the prices at which he was prepared to furnish an all night service.

Messrs. B. Hilliard, W. H. Casement, J. L. Lillicrap and others also addressed the Council regarding the electric light contract.

Mr. W. M. Graham stated that a local company was formed for the purpose of furnishing electric light, and that they were desirous of tendering for a franchise.

Moved by Councillors H. G. Fitzgerald and S. J. Wallace, that the Clerk notify the public that the Council is prepared and will consider same on April 29th, to grant concessions to any Electric Light Co. that will furnish satisfactory light for street, commercial and domestic use at prices satisfactory to this council.—Carried.

Moved by Councillors H. G. Fitzgerald and J. E. Kelly, that this council do hereby instruct the Clerk to notify the firm of Madill Bros. and their successors that this Council give notice that they will discontinue the use of the street lights from end of quarter ending 31st May, 1902.—Carried.

The Council then adjourned.

Nervous, Sleepless and Exhausted.

Not sick enough to lay up, but you are out of sorts, blood is weak, nerves unstrung, kidneys deranged, vitality is low. You should take Ferrozone at once; it will enrich, strengthen and purify the blood, invigorate and pacify the nerves, and increase your energy, vitality and power. Ferrozone will renew your appetite and digestion, make you sleep soundly, in fact will make you well. Try Ferrozone. Price 50c per box or six boxes for $2.50. Sold by Ormond and Walsh, druggists.

Seeds That Grow.

If you want reliable flower, field and garden seeds, you'll be safer to buy them right at home, from Ormond & Walsh's drug store. dw

STOCK MARKETS.

Concentration of Southern Interests.

New York, April 16. — Slowly the smoke of financial strife rises from the struggle in L. N. Market indications plainly show that concentration plans are being carried out to weld all southern railway interests into one vast combine. The urgent and persistent demand for southern railway shares at advancing figures, would argue that that company were interested. The rise in Ill. Central also indicates that the company will also derive benefit. As yet the actual plans have not come to light, but the interested parties are, to a great extent, disclosed by action of the stock market for southern shares and bond issues. Several different bond issues of independent southern railways have been abnormally strong recently. Buying has been persistent and indicates that they are also going through the process of absorption in the interests of the powers dominating the railway interests of the south. The proximity of Ill. Central to the deal would give the combine direct inlet to Chicago, where it would come into the common railway centre of the United States, consequently be prepared to distribute southern products throughout the union. We would call your attention to our letter of April 1st urging the purchase of L. N. to hold for a large rise. Our letter of April 8th contained the following paragraph verbatim:—"L. N. and Southern Railway were clearly the market leaders, advancing under enormous buying. The acquisition of new lines by L. N., on face of it, looked like invasion of Southern Railway territory, the tape, however, clearly indicates to the contrary and that a deal of some kind to the advance of both issues. We now urgently request the purchase of Southern Railway shares, specially upon concession. They are, in our opinion, destined to sell much higher. Possibly they will not move in so cumbersome and slow a manner as they have done heretofore. Time, however, is bound to carry them to a much higher range of figures.

HAIGHT & FREESE CO.

FOR SALE OR TO RENT.

STORE TO RENT — 434 GEORGE ST. Possession 1st May. Dennistoun, Peck & Stevenson. d88wslm

FOR SALE OR TO RENT.—THE PREMISES 420 Water street, at present occupied by the undersigned will be leased, furnished or unfurnished, for four months during the summer; good stabling attached. Also For Sale a Bay Gelding, four years old, 16 hands, grand roadster, and well broken, single and double, and to ride with lots of style and action. Apply to B. R. Poole, V. S., 420 Water street. 3d86.

FOR SALE.—NEW NICKEL MOUNTED set of single harness. Apply to R. Telford, 88 Paterson street. d79tf.

FOR SALE.—CHOICE BUILDING LOT, 60 feet frontage by 114 feet deep, with right of lane on Harvey street, between McDonel and London streets. For particulars, apply to F. J. Jamieson, Examiner office. dtf.

TO RENT—ROOMS IN CANADIAN BANK of Commerce building, recently occupied by late R. C. McHarrie. Heated, and all modern conveniences. Apply to Toronto Savings and Loan Co. d81

FOR SALE IN ASHBURNHAM. — A store, formerly occupied as a butcher shop, as well as a cottage adjoining, on Mark street. This property is centrally located, and convenient, and is a good investment. Also for sale an excellent lot on Mark street, in block or in lots. Apply to Peter Glover, Ashburnham. dwtf.

DON'T BUY A POOR HAT!

THAT'S OUR ADVICE.

We are the sole local agents for the best Hat makers in the world—Christy's, Hawes,' Stetson's, Mallory's, Cooksey's and Scott's. We can suit you. You will find prices no higher for these high-grade Hats than you pay for poor makes.—$1.00 to $3.00 each, excepting "Stetson" at $5.00 to $6.00.

The true value of a hat is not in the price you pay for it, but in the style and wear you get out of it: the Hawes three dollar hats give you as much satisfaction as if you paid five!

We are sole agents!

THOS. BARRIE

The makers of Hawes' hats say "Advertising is simply this—having a *good* article at the *right* price and telling *all the world* you have it." Hawes' $3 New York hats—alpines and derbies—are good hats at the right price. Five hundred agents sold these hats last year to three hundred thousand men.

We are the sole agents for this city.

THOS. BARRIE

FOSTER'S PARCEL EXPRESS.

The undersigned has started a new Parcel Express, and solicits a share of the public patronage. Having had nearly twenty-five years experience in handling baggage and parcels for the Grand Trunk, customers can depend on careful attention and prompt delivery of parcels. Give me a show and I will give you good service. RICHARD FOSTER office 293 Bethune street, opposite G. T. R. Station. 'Phone 380.

HOUSES FOR SALE.

We have still left some bargains in Houses and Lots, both central and convenient to the different work shops. Those desiring a comfortable and a cheerful home should see our $1,000 two storey Brick Houses. Cheaper houses on Application, also Farms for sale at all prices.

A. BROWN & CO. Real Estate and Insurance Agents, 114 Hunter St., ground floor

Telephone 128.

EVERYTHING UP-TO-DATE.

The J. C. Turnbull Co.

363-365 George St. And 160 Simcoe St TELEPHONE, 298.

MILLINERY.

We Wish To Draw Special Attention To Our Ready-to-wear and Outing Hats For Ladies and Misses. A Shipment Direct From New York Just Received.

DRESS GOODS

In one of our show windows a few of our leading lines of Dress Goods are displayed. You will notice they are all sheer fabrics, mostly in silk and wool, such as Violes, Veilings and Crepe de Chenes. These are considered the most up-to-date for Dresses. Blind Cheviots, Broadcloths and Venetians are the correct makes for suits and separate skirts. Our stock is now complete in the above lines. . . . . .

DRESS ACCESSORIES

The new light weight dress materials require a quantity of trimming, in fact, almost everything is heavily trimmed. We are showing Appliques on Chiffon, Applique Gimps, Black and White Silk Gimps, Black Point Desprit, Chiffon and Guipure Allovers, Shirred Chiffon Ribbons, Velvet Ribbons in black and colours, in all widths. Silk and Cotton Laces and Insertions, Allover Sequins, Soutache and Hercules Braids, Moire Antique Silks . . . . . .

DRESSMAKING

The most expensive and beautiful materials lose their effect if not cut and put together properly. We pride ourselves in not only having the best materials, but a dress maker who knows how to make them up. The fit, style and finish of your dresses, if made by us, will equal those of best dressed city friends.

CARPET DEPARTM'T.

April is House Cleaning Month. How About That New Carpet? Drop in and get an Estimate.

The Daily Examiner.

VOL. XXXII, NO. 90. PETERBOROUGH, FRIDAY, APRIL 18 1902. PRICE TWO CENTS

R. "THE FAIR STORE." **F.**

PROBS.—Winds becoming fresh or strong south-easterly to south-westerly, fair and mild to-day. Showery to-night and on Saturday.

ONE-THIRD OFF SALE

. . OF . .

Ladies' American Made Silk Waists, Rainproof Coats, Tailored Suits and Walking Skirts

On Saturday Next.

Lowness of Price is one of the most powerful attractions of the Golden Lion. Here's a sale Silk Shirt Waists, Coats, Suits and Skirts, which for quality and value are unsurpassed. This rare offering is doubly interesting because of its timeliness :—

A GREAT SALE OF AMERICAN-MADE TAFFETA SILK SHIRT WAISTS in this season's newest styles and colourings. Over $500 of these beautiful garments made within the last two months. Open back and front, with newest cut of sleeve and cuffs, in fine Taffeta Silks, tucked and hemstitched, colours white, cream, Tuscan, blue, old rose, pink and black, regular price $6.75, $7.00 and $7.50, your choice of any garment on Satutday next for **$5.00**

None of the above allowed out on approbation.

LADIES' CRAVENETTE RAINPROOF COATS in black and navy blue, regular price $7.50 and $8.00, special price for Saturday next, $6.50 and **$5.50**

Ladies' Suit Special!

FIVE ONLY LADIES' TAILORED Homespun and Serge Suits, lined and tastefully stitched and trimmed coat and Eton styles. Special price for Saturday, $5.00 and **$3.50**

2 ONLY LADIES' ALL WOOL HOMESPUN WALKING SKIRTS, brown and grey, formerly worth $6.00 and $7.00, special clearing price for Saturday **$3.50**

The Silk Shirt Waists are on exhibition in our south Show Windows.

Robert Fair & Co.

SIGN OF THE GOLDEN LION. DIRECT IMPORTERS.

WANTED.

GOOD GIRL WANTED FOR GENERAL Housework—small family, highest wages. Apply to Mrs. W. H. Meldrum, 53 McDonel street. dtf89.

WANTED—MAN WITH SINGLE TEAM to deliver and collect; no canvassing; $21.00 per week and expenses; $150.00 cash deposit required; permanent. Manufacturer, (025) Box 356, Phila., Pa. 6d89

SERVANT WANTED FOR GENERAL Housework. Apply to Mrs. J. J. Turner, jr., 778 Water street. 3d88

DINING ROOM GIRL AND KITCHEN Girl wanted at the National hotel at once. dtf86.

ROOM FOR FOUR BOARDERS—LARGE, well furnished rooms. Gentlemen preferred. Apply at Lane's Restaurant, 426 George street. 3d90

WANTED.—SMALL SAFE FOR OFFICE. Address, stating price, to Box O, Examiner office. d42.

AGENTS WANTED FOR THE ONLY authorized Life of the great Talmage, by his distinguished son, Rev. Dr. Frank De Witt Talmage, and the Associate Editors of the Christian Herald. Big book, 500 pages, profusely illustrated. Low retail. Biggest discount. Books on credit. Outfit free. Be first in the field. Write or write for outfit to-day. Bradley-Garretson Co., Limited, Brantford. 18d89-3w17.

WANTED

For Local and Foreign Work.

One man to go with stock to Calgary. 100 men for railroad work, $2 a day, board $4.50. 200 woodsmen, river drivers and common labourers, wages from $1.75 to $2.75 per day. 36 dining room girls wanted, wages from $12 to $22. 12 machinists wanted, $2.75 and $3 a day. Cook wanted for hotel. One young man wanted to take charge of dining room. One woman for house work for about two weeks, $1 per day.

Note carefully—Assistants and positions secured on short notice. Advise us if you require either. We keep our members posted and our patrons supplied by correspondence.

THE INTERNATIONAL CORRESPONDENCE EMPLOYMENT ASSOCIATION

Head Office, 212 Ashum Street, Sault Ste. Marie, Michigan. Local Branch, Peterborough, 430 George St. Phone 16

Enlarged Pictures and Groups

My work combines the qualities of Permanence, Artistic Posing and Natural Likeness.

When you're ready for a sitting make your appointments with

LENDRUM Only Ground Floor Studio Charlotte Street.

We'd Rather Miss Sales Than Miss Fits

A Perfect Fit

Depends upon the cutting first. We pay special attention to correct measurments by the best practical system in vogue, and give intelligent attention to accuracy in cutting.

Our newest Spring Patterns in Suitings are taking in a popular manner. You're welcome to inspect them, on the principle that one good turn deserves another.

A Spring Overcoat is not a luxury, but a necessity; our prices are very moderate.

We expect you in to have a look at our handsome new store premises.

PETE SIMONS & CO.

Peterborough's Popular Tailors Next Tully's Drug Store.

OLD CRICKET GROUNDS

ASHBURNHAM

Sub-divided into Building Lots—convenient to business. Easy terms. Apply to H. T. STRICKLAND, or to DENNISTOUN, PECK & STEVENSON. 30d88-3w19

NOTICE.

The undersigned wishes to notify the public against cashing a note drawn by Charles Scriver to James Healy for $60.00, made April 5th, 1902, as it is worthless. Charles Scriver, Peterborough. 5d87.

Just Right

That describes our Lightweight Overcoats, as we make them. It covers the goods, the style, the cut, the finish and the fit.

Same thing applies to our Suits.

Men with correct ideas about Dress are the very ones who appreciate our Spring Suits. Any style you wish—all are swell.

Laidlaw

DRAPER, Opposite Oriental. Hunter Street

HOUSEHOLD AMMONIA

helps to make housecleaning easy as well as clean, and is a good **disinfectant. One of our 10c Bottles** will do the season.

MOTH BALLS

to protect your winter furs and clothing during the summer. **15c per pound.**

H. H. Edmison

DRUGGIST, Etc., 390 George Street . . . . Phone 102

YOUR MONEY BACK IF PURCHASES FROM US DO NOT SUIT YOU

WHICH WAY DO YOU VOTE?	YES	NO
Are you in favour of always having high-class Bread, Cakes and Pastry on your table? Then always buy at	X	

LANE'S, 426 George St.

Ask for a Cash Register Check with each purchase.

. . . . BOSTON BROWN BREAD . . . .

WHAT GOOD IS A WATCH

If it does not keep the right time? Perhaps yours is not running as it should — suppose you bring it to us. We have Watchmakers that will make it

RUN RIGHT.

WE WILL GUARANTEE THIS!

Schneider's

Reliable Watchmakers and Jewellers, 391 George St.

LICENSES GRANTED.

The West Peterborough Commissioners met This Morning—No New Licenses.

A meeting of the License Commissioners of the West Riding of Peterborough was held this morning, the following commissioners being present, Robert Walton, chairman; M. H. Halpin, and R. Graham.

The following licenses were granted for the ensuing year:

Peterborough.

Taverns—
Jas. Dolan, City Hotel.
Mary Bowman, Oxford Hotel.
Steve Holland, American Hotel
John Conroy, National Hotel.
Arthur Rountree, Little Windsor.
J. M. Brooks, Palace Hotel.
Robert White, White House.
Austin Dunn, Southern Hotel.
W. J. Overend, C. P. R. Hotel.
Margaret O'Shea, Commercial Hotel
Wm. Snowden, Snowden House.
Catharine Graham, Oriental Hotel.
M. C. Tooley, Queen's Hotel.
R. H. Jackson, Crown Inn.
P. J. Clunan, Clunan House.
T. Cavanagh, Phelan House.
John Clancy, Peterborough House.
R. J. Munro, Morgan House.

Wholesale—
Alex. Elliott & Co.

Shops—
E. Brown & Co., F. J. R. Mitchell, M. L. Henry.

Ashburnham.

Taverns—
P. Hogan, Albion Hotel.
Geo. Lipsett, jr., Maple Leaf Hotel.

Shops—
J. C. Sullivan, Wm. Collins.

Lakefield.

Taverns—
John Craig, Craig House.
Wm. Leahy, Midland Hotel.

Smith.

Taverns—
G. H. Brown, Chemong Park Hotel.
Thos. Eastland, Buckhorn House.
W. E. Brooks, Carleton House.
Jas. E. Kearney, Lakeview House.

A Few Specials.

Florida Pineapples, Ripe Tomatoes, Asparagus, British Columbia Smoked Salmon. S. A. OKE, 376 George street; Telephone 18.

Handy Way to Clean Carpets.

Lots of people are using the "Enterprise" Carpet Cleaner, and praising its virtues. Carpets can be cleaned on the floor, and all stains, grease spots, etc., removed without lifting the carpet. Sold only at Ormond & Walsh's drug store, in 10c and 25c tins. dw

SOLDIERS LEAVE FOR THE WAR.

Peterborough Representatives Cheered by Citizens.

A GRAND DEMONSTRATION.

Sgt. LeBar was in Charge of the Local Men—The Band Played, and Fires Blazed.

The farewell demonstration which was given last night to the Peterborough representatives who will sail with the next Canadian contingent to South Africa, was quite up to that of former affairs of the kind in Peterborough as regards the attendance at the station, and the enthusiasm displayed by citizens generally. It was, in fact, a repetition of former departures of South African volunteers, and was attended with the blast of trumpets, the shouts of multitudes, the glare of bonfires and the patriotic strains of the 57th Regimental Band.

When it became known that the first 20 of Peterborough's representatives would leave last night, the news of their intended, but unexpected, early departure spread quickly around and many hours before the time of their leaving the streets of the town were alive with men, women and children.

The greater majority of those who left last night came down town early, in the uniforms of their respective corps intending to spend the intervening time in saying good-bye to their friends. When an order from Ottawa came stating that the men must leave in civilian uniform, there was general disappointment, and they were compelled to return to their homes and garb themselves in compliance with orders from headquarters. However, the local representatives were soon in the hands of their respective friends and many of them were banquetted at various places.

Lieut.-Col. Sutton issued an order for the men to report at the drill shed at 11 o'clock, and at that hour the drill shed was crowded. The men were lined up under Sgt. LeBar, and after a few instructions they proceeded down George street to the station. The procession was of the usual order on such occasions. The 57th band with that generous spirit characteristic of them on such occasions headed the march followed by thousands of townspeople, cheering wildly and setting off fireworks in profusion. The bugle band too, with the shrill notes and roar of drums was on hand, while the foghorn and tin pan were resorted to by many enthusiasts. Anything to make a noise was the motto and this appeared to be pretty well carried out. Bonfires blazed on several corners, while the sides of the streets were dense with people.

The C. P. R. Station presented a very unusual sight last night. There were several thousand people in the vicinity and the arrival of the midnight train was awaited with much interest. The South African recruits were besieged with admirers who bade them a sincere and affectionate farewell, and spoke words of encouragement to them. The huge mass of humanity surged to and fro for an hour or more, and not until the huge iron monster rolled on its journey eastward was the tension of excitement relieved. The boys took their departure amid shouts from thousands and the roar of cannon crackers.

The following is a list of those who left last night:

Sergt. V. E. LeBar.
Corp. B. Biggs.
Pte. P. R. Clinkscale.
Pte. V. Hamilton.
Pte. E. J. Hughes.
Pte. Vance Wilson.
Pte. Alf. Kemp.
Pte. Jas. A. Crossland.
Pte. H. M. Morden.
Pte. J. C. Dyer.
Pte. Frank Dyer.
Pte. Peter White.
Pte. Daniel Shanahan.
Pte. G. A. McDonald.
Pte. Wilfred Abrams.
Pte. Harry Wilson.
Pte. Charles Frost.
Pte. Jas. Judd.
Pte. Albert Gibson.
Pte. J. C. Strickland.
Pte. George Denoon.
Pte. T. H. Burnham.

NOTES.

Pte. Tom Burnham was given corporal's stripes before he left for Halifax.

Not an accident was reported as having occurred during the excitement.

Five more men were taken on the strength to-day, and two others who applied were rejected.

No. 4 Company turned out in large numbers and helped to make the demonstration a success.

A number of Lakefield gentlemen looked after Pte. Strickland, and gave him a hearty send-off.

It is not yet known when the remainder of the Peterborough contingent will go down to Halifax.

A feature of the demonstration was the great number of ladies who stayed at the station until the train pulled out.

Sergt. Miller was too good a man to let go as a corporal. He was therefore kept over until the second batch goes, of which he will be in command until they reach Halifax.

Pte. Gibson was not allowed to depart without a remembrance from his mates in the B. F. Ackerman Harness Factory, who presented him with a purse containing nineteen dollars.

A certain element in the community seems to find a great deal of fun in indulging in horse-play at the C. P. R. station every time a contingent goes to or returns from South Africa, much to the discomfort of more peaceably inclined citizens. The Chief of Police secured a number of names last evening and it is understood that the matter will be brought before the Police Magistrate. There will be trouble in store for anyone that starts a rush when the next detachment leaves.

CAMPAIGN ADDRESS.

The Provincial Secretary to Speak at Hastings.

Hon. J. R. Stratton will address the electors of East Northumberland upon the political issues of the hour at Hastings on Monday evening, April 21st.

NEWS NUGGETS.

—The Junior Boys' Guild of St. Andrew's church will meet this evening at 7.30 o'clock.

—Mr. George Fitzgerald, yesterday received a letter from the late Capt. Milligan. The letter was written some time last month.

—The Nicholls Oval and the bicycle track around the same, are not yet in condition for use. Due notice of when they will be thrown open to the public will be given later.

—At the police court this morning Pte. Brooks, who will leave with the remaining Peterborough representatives for South Africa, was fined $2 and $7 costs for running down a young lady at the corner of Aylmer and Hunter streets some days ago.

—Mr. T. J. Parker's Bicycle and Repair Shop at the corner of Hunter and Queen street, is again in full swing. All orders promptly and satisfactorily attended to. A full stock of new and second hand wheels on hand. 30d61

THE SANATARIUM.

The appended letter has been received from Sir William Ralph Meredith:

Toronto, April 17th, 1902.

My Dear Sir,—I am glad to learn that you have good hopes that the Town Council will make a contribution in aid of the new hospital of the National Sanitarium Association. I shall be pleased to know that the grant is a liberal one. The expense attending the work of the Association is necessarily large and in view of its great importance, I know that an enterprising and progressive town like Peterborough will set a good example to the other municipalities.

Yours Very Truly,
W. R. MEREDITH.

SATURDAY SPECIALS!

Strawberries, pineapples, tomatoes, asparagus, spinnach.—S. A. OKE, 376, George street. Tel. 18.

Seeds That Grow.

If you want reliable flower, field and garden seeds, you'll be safer to buy them right at home, from Ormond & Walsh's drug store. dw

THE REAL THING.

The Improved Form, Straight-Front Corset

Bias Cut, flare hip, two strong side steels, safety clasp front, well filled, low bust, lace trimmed, a perfect fitting, up-to-date Corset, all sizes, the favourable purchase of 240 pairs enables us to sell them at, per pair, ... **58c**

The Summer Girdle Corset

Of strong woven net, with straight front, neatly filled, with lace trimming on top and bottom, low bust, the easy fitting and desirable Corset for warm weather, per pair **50c**

The Broche Silk Girdle Corset

A Flattering Production for any manufacturer to turn out. This Corset has combined with its outward appearance every good point that goes to form reliability. Swell Corset for dress occasions. Special price **$1.25**

TRUSTWORTHY DRY GOODS Timm & Co. UNIFORMLY RIGHT PRICES.

S. H. M. STANDS FOR—

All That is Good in Dress Binding.

But notwithstanding their especial goodness, we are through an exceedingly large purchase enabled to sell this natural curve, excellent quality velvet brush Binding, which they recommend for downright good hard usage, at a saving to you of 35 per cent., or a heavy velvet binding, not sold elsewhere for less than 10c, for **7c.** Enough to bind 640 skirts, in colours and black.

DRESS SHIELDS.

Size 4, Canfield Shields at a big saving. This is another name that bears a high reputation. We have 180 pairs of this 30c size Shield, that we can offer at, per pair **18c**

BLACK SATANNA UNDERSKIRTS

Good full cut, flounce skirts, with 6 rows of pinked satanna ruching on flounce, a skirt that your dressmaker wouldn't make for a dollar, yet 42 of these go on sale, worth $1.50, for **$1.00**

TRUSTWORTHY GOODS Timm & Co. UNIFORMLY RIGHT PRICES.

AN ARTISTIC DISPLAY

Awaits the buyer in our Millinery Department, where all the newest ideas are shown as soon as they appear.

SMART SUITS

And Ready-to-Wear Skirts.

Are causing a little flutter of talk owing to their decidedly jaunty effects and reasonable prices.

DRESS ENDS

That represent proper weaves and colourings are shown at this store at considerable saving in prices over most stores.

PRINTS AND MUSLINS

Clamor for space, and ask us to pen picture their beauty, but that's impossible—you'll have to come and see them.

TRUSTWORTHY DRY GOODS Timm & Co. UNIFORMLY RIGHT PRICES.

High-Class Tailors. 'Phone 123.

H. E. Bradley & Co.

Men's Outfitters. 355 George St.

THE Highest ideal in Piano Building is typified in

THE...

STANLEY

Samples of these beautiful Instruments are to be seen at the Company's works, George street, south, Peterborough.

In buying direct from the factory you are sure of two things, viz., that you are buying a New Piano and at the right price.

Agents for the Apollo Piano Player—the best on the market.

THE STANLEY PIANO COMPANY. LIMITED.

GRAY LIME . .

ALWAYS ON HAND.

Portland Cement

We handle only reliable brands, and guarantee the quality : : : : : :

R. Hicks & Co

Rathbun Co. Old Stand.

Daily Examiner.

London (England) office—148 Fleet street, E C., Central Press Agency Limited, Special Agents.

FRIDAY, APRIL 18, 1902.

SHALL WE KEEP OUR PROSPERITY?

In another column is printed an article from the editorial columns of the Toronto World, a Conservative journal, entitled "The Gospel of Prosperity." It points out how prosperity exists, and treats of the future of Canada in an optimistic strain.

After referring to the important part the Northwest will play in our prosperity, the World refers to the part New Ontario will play in a future of prosperity, in these words:

"We have, besides, the important developments, agricultural and otherwise, proceeding in New or Greater Ontario, the exploitation of the pulp forests, the erection of pulp and paper mills, with the wide world as the market for their output, and the immense industrial operations going on in connection with our coal and iron deposits in the far East, and iron mines in the middle west and our coal fields in the far west."

There is the right ring about the whole of the article from which the above is taken. It shows a robust faith in the great resources of our country, and a sympathy with a bold policy of development, especially in regard to New Ontario, such a policy as the Ross Government has been putting into practice, and will continue to put into practice.

The World is not too optimistic. A hopeful spirit costs nothing, and, besides, it is of value in inspiring a spirit of action and enterprise. The World might have gone much further and still have left much important truth unsaid.

The development of the resources of, and the settlement of new areas, brings great benefit to Older Ontario. Every development enterprise, whether a pulp mill or a smelter, or a saw mill, in New Ontario, creates demands for the products of our manufacturing establishments, and to produce this machinery, requires the services of mechanics and working men.

Every new settler planted in the Northwest or New Ontario, means a demand upon our factories and commercial houses. He and his family need cottons and clothing; he needs stoves and furniture; he needs ploughs; axes, chains, harrows, hoes, and, after a time, reapers, mowers, cultivators, and, as the auctioneer's posters says, other articles too numerous to mention.

Where will he get these except from older Ontario? And the Ross Government has made it certain that older Ontario will get the benefit. The Government aided by a grant of land, useless, unless opened up to settlement and commerce, the building of the Manitoulin and North Shore Railway, which will, with its direct connections with the railway systems of old Ontario, east and west of Meaford, Bruce County, as a centre, bring bring the whole tide of trade of the Ontario Northwest, into the manufacturing and trade channels of settled Ontario. The building of the Temiskaming Railway by the Government with Government lands, is another feature in the Ross Government policy of developing New Ontario for the benefit of the Old. This railway will open a million acres of splendid farming land for settlement, and Old Ontario will get the resulting trade. Without this line the trade of this region was in danger of being diverted to Montreal. We don't care how much trade Quebec gathers in from its new territory east of the Ottawa River and the provincial boundary line, but we want New Ontario trade for Old Ontario, and the Ross Government has provided that we shall have it.

Mr. Whitney, the leader of the Opposition, and the Opposition organs, as a rule, oppose the development policy of the Ross Government. He does not think "the land of the stunted poplar," worth looking after. But all level-headed electors, and some of the wiser Conservative journals, like the World and Toronto News, see in the development policy of the Ross Government, a *means of keeping* capital at work, turning now useless, dormant resources into commercial wealth, giving employment to labour, both on the scene of operations and in Old Ontario, the base of supplies.

The Ross Government shows that it has a sense of the responsibilities of government, while Mr. Whitney, and his following, cannot rise beyond a little petty policy of querulous fault-finding, or stretch forth a hand to grasp the situation. Which will do most to open the way to the fuller flow of the tide of prosperity now rolling over the country, the large progressive policy of the Ross Government, or the peddling policy of the Opposition, led by Mr. Whitney, with their carpet bag of political small-wares?

We shall not trouble "echo" to answer — the electors will answer at the polls, and no one doubts what the answer will be.

It's no time for a change.

ROSS' THIRTY-NINE ARTICLES.

Mr. Foy and the Mail are protesting strenuously against the striking indictment of forty counts, save one, brought against the Conservative party, by Mr. Ross at Newmarket, showing what would not have been had the Opposition been in power. Let us continue an examination of the several counts of the indictment:

No. 18—No Right of Public Property in Rivers and Streams.

The Opposition voted twice that the Dominion Government was right in disallowing the rivers and streams act. When the Privy Council had confirmed the legality of the law the Opposition voted against payment of the law costs incurred in defence of the Provincial rights.

No. 19—No New Ontario.

The boundary award rendered in 1879 confirmed to Ontario her title to all the land west of a line near Port Arthur and the land north of the divide. It suited Sir John Macdonald's purpose to refuse ratification of this award. The Conservative Opposition in Ontario sustained him to the extent of their power. In 1882, on the motion of Mr. Meredith, his party declared that the House "cannot fail to recognize the right of that body (the Dominion Parliament) in the exercise of its powers to adopt that course which, in the judgment of its members, sound policy and the rights of the people of the whole Dominion dictate."

No. 20—No Right of Property in the Land, Timber and Minerals.

When Sir John Macdonald trumped up his claim to the land, timber and minerals in new Ontario, and announced in a speech at Yorkville on June 1, 1882, that "not a stick of timber, not a pound of minerals, not an acre of the land shall ever belong to Ontario," he had again the loyal support of his allies in the Ontario Legislature.

No. 21—No Protest Against the Seizure of the Provincial Railways.

When in 1883 Sir John Macdonald seized upon the control of the railways, the Provincial Government held that railways, which had subsidized by the Province should not be removed from its control. The Opposition, however, failed to support the Provincial Government in its resistance to the usurpation.

No. 22—No Increased Representation for Algoma.

In the redistribution act of 1885 there was a clause dividing Algoma and giving it increased representation. The Opposition voted to reject the whole bill. The recent bill they did not oppose.

No. 23—No Minister of Agriculture. No Department of Agriculture.

In 1883 in recognition of the growing importance of the agricultural interests, the Government proposed to create a separate Department of Agriculture, with a Minister at its head. The Conservatives objected, and voted for a motion that the House "is of opinion that that end can be attained without incurring the expense of adding another member to the Executive Council, and the inevitable additional expense which will be consequent on such addition, and that therefore the said bill be not now read the third time."

No. 24—No Expenditure on Immigration.

The Conservatives have voted in almost every year to strike out the small vote of three or four thousand dollars necessary to keep open the office of the Government in Liverpool, the purpose of which is to give information about Ontario to persons seeking it.

No. 25—No Drainage Referee.

In 1891 the Opposition voted that it was not expedient to appoint a drainage referee. This official's services have been found invaluable in all sections where drainage works have been undertaken.

No. 26—No Western Dairy School.

In 1899 and again in 1900 the Opposition moved to strike out the grant of $2,658 for the Western Dairy School.

No. 27—No Pioneer Dairy Farm.

In 1899 they moved to strike out the grant of $1,000 for the Pioneer Dairy Farm.—Globe.

HARMONY AND PROGRESS.

We are assured that all is peace and harmony in the Conservative ranks—on the surface anyway. Why should there be harmony? There is only one reason. The party is a unit in the desire to gain office.

The Opposition has no policy except this, upon which all can unite. Each constituency seems to be "running its own show;" each has some little petty local scandal, some petty cry that takes the place of a policy.

North Toronto is a sample of the harmony that prevails and also gives evidence of the lack of policy of the Opposition, and the failure of Mr. Whitney to measure up to the standard of statesmanship.

There are two Conservatives in the field in North Toronto—an ex-leader of the Opposition and a would-be leader, Dr. Nesbitt.

Mr. G. F. Marter, the former leader of the Opposition is repudiated, because he "is sick and tired of hearing men called thieves and robbers"—a slap at Mr. Whitney, who used such violent language in reference to the development policy of the Government. Mr. Mater's remark led up to his adopting and supporting the advance policy of the Ross Government.

He is an enterprising man and his own party, offering no policy of advance, he was compelled, as a patriotic citizen of Ontario, to go with the Government on their policy.

The Opposition ranks, with the absence of a definite policy of progress, left no place for a progressive follower to stand upon. So upon this issue Mr. Marter joined with the supporters of the Ross Government.

Mr. Marter did not leave the Opposition party—that party stood still as it continues to stand. Mr. Marter went ahead. That's the reason why they are apart.

The day of small things is past with Mr. Marter. The Opposition lives in the day of small things as it has lived for the past thirty years.

That explains why it has been so long in opposition; why it remains in opposition and why it will continue to remain in opposition.

EDITORIAL NOTES.

Now that the price of beef has jumped so high, Mr. Whitney and the Opposition might make something even out of the "calf with a cough."

The other day the Mail and Empire said that there hadn't been a house cleaning at the Parliament buildings for thirty years and that the Opposition should be given a chance to do the job. A Collegiate Institute boy hearing the above read in the family circle appositely remarked that the Mail was right—Mr. Whitney and his followers had done so much mud-slinging in the building that the services of a street scraper was indicated.

Shiloh's Consumption Cure

Cures Coughs and Colds at once. It has been doing this for half a century. It has saved hundreds of thousands of lives. It will save yours if you give it a chance. 25 cents a bottle. If after using it you are not satisfied with results, go to your druggist and get your money back. . . . .

Write to S. C. WELLS & Co., Toronto, Can., for free trial bottle.

Karl's Clover Root Tea corrects the Stomach

Stops the Cough and Works off the Cold.

Laxative Bromo Quinine Tablets cure a cold in one day. No cure, no pay. Price, 25c. m-w-f

NOW FOR A BIG SALE OF

WALL PAPERS.

Routley has, during the past week, made large additions to the Wall Paper Department. Places for 15,000 Rolls have been added. We are now showing over 1,000 different designs, from the very lowest in price to the highest grade made. Mention is made of a few examples of what is saved by trading with us.

3,500 Rolls of Gold Wall Papers, suitable for bed rooms, dining rooms and halls, pretty designs, colours in green, blue and green, per roll 5c	1,900 Rolls of Silver Glimmer Finish, heavy grounded stock, suitable for any room, colours pink, blue, blue, green, brown and biscuit, per roll 5c

228 Rolls, 9 inch border to match, per yard 2c
400 Rolls, Ingrain Wall Papers, colours terri cotta, blue, dark pink, stone grey, per roll, ... 5c
Nine inch border, per yard 2c
Eighteen inch border, per yard 4c
Ceiling to Match, per roll, from ..... 5c to 8c

HOME REQUIREMENTS FOR HOUSE CLEANING

500 8 oz. Bottles Ammonia, best made, per bottle, ... 7c	275 Bottles Vaseline, each 3c	200 Machine Oilers, each 3c
100 Carpet Stretchers each 10c	120 Bottles of French Shoe Dressing, regular 25c, clearing at .. 15c	400 Can Openers, 4c
200 Boxes Crystalized Powder or Ball Moth Camphor, per box 7c	213 Bottles of Sewing Machine Oil, worth 10c for 5c	500 Brass and Japaned Pad Locks, regular 15c to 25c, choice.. 9c
		350 Window Shades, roller, complete, 25c

Curtain Poles, Room Mouldings, Picture Frames, Crockery and Glassware, Dinner and Tea Sets, Tumblers, Fruit Jars, etc. If you will consult your best interest, find out our prices before making your purchase.

ROUTLEY'S

Toronto Wall Paper Store, 262-264 Queen Street W. 379 George Street, Peterborough

Telephone 366.

MOTH BAGS!

Furs of all kinds and woollen goods of every description kept perfectly free from moths when put away in these bags, which are made of fibre chamois made from spruce wood.

Guaranteed Perfectly Moth Proof.

A good brass coat hanger goes with each bag. Prices—**25c, 50c, 60c** and **70c** according to size.

WILLIAM MADILL

Oak Hall Drug Store, Corner George and Murray Streets.

Ostermoor Mattresses

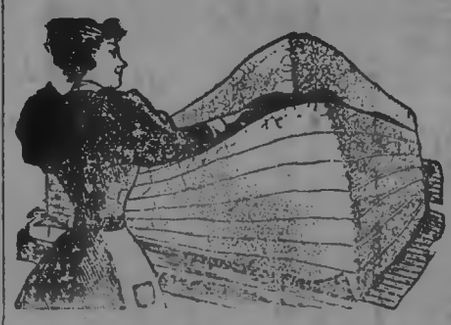

Are rapidly replacing the more expensive hair mattresses. Their **comfort, purity** and **durability** make them the favourite high-class mattress in the market. Beware of imitations.

Prices for large sizes, **$14.00** to **$15.00.**

Sole Agents for Peterborough.

E. B. CLEGG & Co.

Furniture and Undertaking.

One Phase OF THE New Woman

It is quite the thing just now to make sport of the aggressiveness of the new woman, but there is one thing that the new woman is fitting herself to do, for which she mus be commended, and that is, either to earn her own living or to implement her ordinary income. If the inclination of the new woman is towards independence and freedom from restraint, it is equally in the direction of improvement of her condition and betterment of her surrounding. In various honourable ways she earns money without resorting to drudgery. The Song of the Shirt has no place in her vocabulary. She may work with her pen or her brush, or her voice or her musical touch may be made to contribute to her creature comforts; but by far the larger number of women of all ages and in various walks of life earn their livelihood, in part or in whole, from the skillful employment of their needle. Knowing how to do it is the great secret, and every lady of ordinary intelligence can learn how to do the most artistic and elaborate crocheting, knitting and embroidery by following up the simple lessons in the Corticelli Home Needlework Magazine. The spring number of this admirable quarterly is now ready for delivery, and, like its predecessors, is a marvel of usefulness and beauty, and furnishes valuable instructions in the art of French lace embroidery, modern lace making, embroidered shirt waists, new centrepiece designs, crocheted purses and bags, etc.

The magazine is profusely illustrated in coloured and black prints, and is sold for 10c a number or 35c per annum. Address

CORTICELLI SILK CO., Limited, Publishers, St. Johns, P.Q.

TENDERS.

Are asked for the purchase of the following properties:—

Cedar Park Gardens, with 10 acres and buildings.

19 acres, adjoining No. 2, school house North Monaghan.

50 acres with buildings, at Fraserville.

50 acres, stone barn, near No. 17 school house, Otonabee.

Vacant ground, North of Townsend street and east of Electric Works.

Vacant ground, corner of Rubidge and Wolfe streets.

Six house terrace on Rubidge, near Electric Works.

Double house on Park street, near Electric Works.

For further particulars Apply to John Bell, Cedar Park.

Cheap Houses for Sale.

Frame House, 6 rooms, good garden, easy terms, $550.00

Frame House, stable and large lot, $750.00.

Brick House, 6 rooms, central to work, $950.00.

4 Large Modern Houses, under value, see them.

50acres good clay loam land, with buildings and 50acres of good pasture land with valuable spring three miles from town, note the price, $35.00 per acre. Will sell for $40.00 per acre, in 5 years. Apply at once to

T. HURLEY & CO.

Phone 376. Near Post Office

STORES TO LET.

The following stores in the Market Block, George Street, Peterborough, are to rent:—

The one formerly occupied by Gosslin & Rose.

The one at present occupied by Henry Best.

Also, the store at present occupied by the C.P.R. Ticket Office will be to rent after the 30th of April.

Apply to Commissioners of the Town Trust. dtf

LOTS AND HOUSES FOR SALE.

OFFERS for the following property will be received by the undersigned up to May 1st, 1902.

FIRST.—Lot 8, Plan H, Ashburnham, containing 3 1-2 acres, on which are good house, with barns and outbuildings and situated between Doure road and Grand Trunk Railway.

SECOND.—Parts of lots 3 and 4, and lots 6, 7, 8 and 9, Plan S, Ashburnham, each lot containing about 1 acre, partly covered by growing timber. These lots are situated beside the river, and immediately north of the Nicholls Park.

THIRD.—Lots 13, 14, and 15, Plan 9A, 50 feet by 200 feet each; Lots 17, 18, 19, 20, 21, 22, 23, and 24, Plan 9A, 50 feet by 150 feet each; Lots 22A, 27, 28, and 29, Plan 9A, 50 feet by 100 feet each; Lots 61, 56 feet by 200 feet, and 62A, 50 feet by 150 feet, Plan 22A. These lots are situated immediately south of the Nicholls Park, and within five minutes walk of the American Cereal Co's. property.

FOURTH.—Houses Nos. 268 and 276, Brock street, 2 story Brick, 26 feet by 36 feet, with wing 18 feet by 20 feet each, good yards and outbuildings.

FIFTH.—House No. 119, Weller street, 2 story Brick, with garden and yard.

As the owner of this property has decided to dispose of it as soon as possible, any reasonable offer will be considered. For particulars apply to W. BLACKWELL, Architect, Water street.

Peterborough, March 17th, 1902.

HANDSOME BRICK RESIDENCE FOR SALE.

The undersigned offers for sale by private contract the house and premises now occupied by Mrs. Rogers, 541 Reid street, Peterborough, on the north-west corner of Reid and London streets.

The house is solid brick, with stone foundation and contains ten rooms, bath rooms and attic. It is finished throughout in natural woods, all the rooms downstairs being finished with oak and cherry; heated with hot water, open plumbing in bath room, concrete cellar. The lot has a frontage of 160 feet on Reid street by a depth of 114 feet on London street, subject to a right of way over the rear 10 feet on London street. Should the purchaser desire it, $2,000 will be allowed to remain on mortgage for five years with interest at the rate of 4 per cent., payable half yearly. For further particulars, apply to

C. J. LEONARD, Toronto, or to LINDSAY & MIGHT, Peterborough.

DESIRABLE PROPERTIES FOR SALE.

The Executors of the Estate of the late Thomas Henry offer for sale the following desirable properties, viz.,—

Parcel No. 1—No. 264 Sherbrooke street, the homestead, with half acre lot, good dwelling and in a desirable locality;

Parcel No. 2—No. 217 Charlotte street, a two story brick house, opposite the skating rink;

Parcel No. 3—No. 213 Charlotte street, opposite the Methodist church, a good comfortable brick house.

The above properties are all in good localities, centrally situated, and will be sold at moderate prices and on easy terms. For particulars, apply to Mrs. Thomas Henry, 264 Sherbrooke street, or to Myles Henry, at Henry & Co's. Grocery. dwtf.

A GRAND CHANCE FOR INVESTMENT.

House, No. 66 Albert street, and three large lots, suitable to be sub-divided into building lots, adjoining the C.G.E. works. Also three acres, west end of Romaine street, now sub-divided into building lots, and plan registered. Will be sold at a sacrifice. Terms to suit purchaser. Apply to

T. KENT,
d695f. 33 1-2 Parnell street.

ELECTRIC LIGHT

Can be put in your house at small expense, even though it is not wired for it yet.

WIRING.

Installed by our system, means a clean, safe job; no plaster broken, or decorations spoiled, but the wires concealed in the walls in a through way, worklike manner, and subject to the approval of the Fire Underwriters.

FIXTURES.

We handle the lastest productions of the leading manufacturers, thus assuring you thorough satisfaction, both in quality and design. Our shades are from the latest foreign importations.

At this season our prices are particularly close. Have your electrical work done during house-cleaning time.

MacPHERSON & ALDRICH,

Dealers in Everything Electric.

Telephone 286. 482 George Street.

A. KENNEDY. DONALD M KERCHER, V.S

Kennedy & McKercher

CENTRAL LIVERY STABLES and VETERINARY INFIRMARY

Everything up-to-date in the Livery Line. When you want a Rig of any kind for any occasion, ring us up.

Office of DR. DONALD McKERCHER, Veterinary Surgeon and Dentist. Calls promptly attended to day or night. Horse and Cattle Medicines always in stock.

No. 198 Hunter Street, West of Oriental Hotel. Telephone 272.

Flavouring Powders.

While they last, we intend selling a full 25c package of our Non-Alcholic Flavouring Powders, for 15c, prepaid, to any address. Any variety. Superior to liquids and are soluble in water, milk, or syrup, or can be mixed with dry flour. Only a limited quantity will be sold at this price. Order at once. The DOMINION SUPPLY CO., Springville, Ont.

Mrs. G. Vinette's Hair Preparation

Cures Baldness, Gray Hair, Irritation of Scalp Eczema, Removes Dandruff Restores Grey Hair to Natural Colour, Stops Falling Out, etc. Guaranteed in all cases. References if required.

Residence 520 Reid Street, north of Wm Hamilton Mfg. Co's Works Peterborough.

THE GOSPEL OF PROSPERITY.

From the Toronto World (Conservative.)

As someone has observed, if the nineteenth century was marked by marvelous material advancement in the United States, the twentieth century, judging from the signs of the times, will be characterized by momentous developments in Canada. Last century belonged to the Republic, and this appears to be the special property of the Dominion.

The United States is perhaps nearing the zenith of its prosperity, its agricultural lands have all been occupied, and it is estimated that the American farm population is overflowing into Western Canada at the rate of 40,000 per annum. There is also noticable in other parts of Canada an infux of United States capital and labour for the development of our mineral, forest and other natural resources.

Manitoba and the Territories last year yielded 65,000,000 bushels of wheat, and it is estimated that within ten or fifteen years our great Western plains will annually produce 200,000,000 bushels. The verification of this forecast to the extent of even one-half would suffice to build the prosperity of the nation upon, and we have besides the important developments, agricultural and otherwise, proceeding in New or Greater Ontario, the exploitation of our pulp forests, and the erection of pulp and paper mills with the wide world as the market for their output, and the immense industrial operations going on in connection with our coal and iron deposits in the far east, our iron mines in the middle west, and our coal fields in the far west.

So rapid in fact, has been our commercial and industrial expansion of late that neither our banks nor our railways, have been able to cope with the increased business with which they have been taxed. The result is seen in the increased capitalization of old banks and in the establishment of new banks on the one hand and in the projection and construction of important new railways on the other.

We Canadians ourselves and the outside world have begun to recognize this country's immense natural resources, and we think that the wave of prosperity will gather momentum from year to year for a long time to come.

We preach the gospel of prosperity, and venture the opinion that this generation of young Canadians will possess material wealth beyond all the imaginations of their fathers. If this much-favoured generation gets along with this material wealth a proportionate sense of its accompanying moral ,national and imperial responsibilities the future has much greatness in store for Canada.

A TIME OF DANGER!

Thousands in Peril From Blood Diseases and Nerve Troubles Developed During the Winter Months.

Paine's Celery Compound

The Great Spring Blood Purifier, Nerve Bracer and Health Builder.

Paine's Celery Compound is the wonder of the age! Its marvellous virtues are discussed amongst interested medical men, and its cures are talked of at every fireside.

As a spring health-giver, Paine's Celery Compound stands far ahead of all other known remedies; it has no worthy competitor in the vast field of medicine.

To a large extent, the present popularity of Paine's Celery Compound is due to the fact that it has accomplished some of its most astonishing cures in the spring season—a time when men and women usually complain of ill health, loss of vitality, tired feelings—a time when people feel dull, listless, despondent and ambitionless.

To-day, there are thousands of business men, mechanics, farmers, and dear wives and mothers too, who, though able to walk around, are nevertheless sadly "out of health."

At this season, Paine's Celery Compound is the great health restorer and strength-giver for the "out of health" people—for those who are perilously nearing some organic disease. Paine's Celery Compound used at once, will quickly remove every trace of poison from the blood, brace up the weak nerves, build up the tissues and tone the digestive organism.

If you, dear reader, feel that your health is not as robust and vigorous as it should be, let us honestly suggest the use of Paine's Celery Compound that has so wonderfully blessed your neighbours and friends. Be assured, "it makes sick people well."

Roy Williams of Winona was brought to the Hamilton General Hospital Thursday, where one of his legs was amputated. His foot caught in the hind wheel of a wagon he was hanging on behind, and he was carried around on it for some distance. The boy's right leg was terribly torn and broken, about four inches of the bone protruding.

Two Cut Off.

Woodstock, April 17.—All the licenses in this riding have been granted but two, namely, the Ross House, Youngsville, and the Queen's, Drumbo.

SOLID FOOD MEANT AGONY

Dr. Von Stan's Pineapple Tablets cured her Indigestion—made her Stomach strong and well. To-day she eats anything she wishes, enjoys it and suffers no pain.

Mrs. Ellen Butler, 37 Collahie Street, Toronto, suffered so from Indigestion that for years to put a bit of solid food in her stomach meant agony for hours. She had tried many remedies without any permanent relief, but when she commenced using Dr. Von Stan's Pineapple Tablets she immediately improved. After taking three boxes she was able to eat anything without the slightest distress. Sixty tablets, 35 cents. 24

PEACE SAYS THE MAIL

London Paper States That Boers Accept the British Terms.

BOERS ARE MORE REASONABLE

The Boers Abandon Objections on the Three Points of Disagreement—No Communication Yet Had With Mr. Kruger—Spion Kop Despatches Published—Lord Roberts on One of Buller's Messages.

London, April 18.—The Daily Mail claims to have authority to announce that basis of peace have been practically agreed upon at Pretoria, but it says that some little time will elapse before the details of the plan can be perfected. The paper adds that, upon finding on Wednesday that the British Government refused to modify its terms with regard to amnesty, banishment and responsible Government, the Boer delegates met again on Thursday. The British decision practically leaving them the alternative of accepting the British terms or breaking up the conference was then communicated to them, and the delegates proved much more reasonable.

When Lord Milner, the British High Commissioner in South Africa, promised the delegates one or two seats on the legislative council, subject to the approval of the Government and pending the restoration of a responsible Government, they practically agreed to accept the British terms.

Some details, continues The Daily Mail, which are not likely to create difficulty, still remain to be settled.

Lord Milner has summoned an Australian expert from Johannesburg, who is to assist in estimating the cost of rebuilding and restocking the Boer farms.

The delegates, the paper concludes, have acted so far quite independently of their representatives in Holland.

Dr. Hans Sauer, a loyalist Afrikander, who spoke at Bradford last night, was not optimistic about the Boer-British peace negotiations. He said he thought it quite probable that the Boers would ask Great Britain for £50,000,000 or £90,000,000 and agree in return to clear out of South Africa altogether.

Extreme Demands Abandoned.

London, April 18.—The Paris correspondent of The Times quotes the views expressed by Boer exiles in Holland and Belgium. He says the Boers in Europe know that sacrifices must be made, but cannot consent to sacrifices amounting to a kind of suicide. The Boers must be able to live freely and proudly, not as the slaves of anybody and not bearing humiliations.

SPION KOP DESPATCHES.

Extreme Bitterness of the Controversy Again Shown.

London, April 18.—All the official despatches referring to the defeat sustained by the British troops under Gen. Buller at Spion Kop, Natal, January 24, 1900, were given out yesterday morning. Those hitherto unpublished merely emphasize how hopelessly muddled were the preparations for that engagement. The controversy between Gen. Buller and General Sir Charles Warren is proved to have been even more bitter than previously hinted at, while a new extract from one of Lord Robert's despatches brings additional censure on General Buller.

Lord Roberts declares that General Buller's endeavor to put the responsibility for the defeat on General Warren was not justifiable. Roberts holds that it was Buller's duty to intervene when he saw things were going wrong. This remark was caused by a despatch from Buller, in which he says: "I saw no attempt on the part of Warren to either grapple with the situation or command his forces himself. We lost our chance by Warren's slowness. He seems to me to be a man who can do well what he can do himself, but who cannot command. I can never employ him again on an independent command. I ought to have assumed command myself when I saw things were not going well. I blame myself now for not doing so."

Buller explains that he failed to supersede Warren because it might have discredited the latter with the troops, which was an especially serious matter, as, if Buller had been shot, Warren would have succeeded to the supreme command.

The question of the responsibility for the actual retreat from Spion Kop is shrouded in a maze of despatches proving that a mistake was made in sending out a heliograph message, and that there was a general desire to shirk the onus.

Lynch Led Boer Forces.

London, April 18.—Although there is no indication that Col. Arthur Lynch (who formerly fought on the Boer side in the South African war, and who was elected to represent Galway City in Parliament in November last) has any intention of placing himself within reach of the British courts, the Government is bringing witnesses from South Africa to testify in support of the charges brought against Col. Lynch. Lewis Handley, an American by birth, but a naturalized British subject, and a farmer of the vicinity of Glencoe, Natal, landed in England yesterday morning. He says Col. Lynch was the leader of a Boer force, principally composed of Irishmen, which raided his farm in 1900, confiscated his stock and other movables, and destroyed his crops. Lynch informed Handley that he was a British subject.

OFF FOR THE WAR.

Ontario Recruits For the Fourth Contingent Who Got Away Thursday—Very Quick Mobilization.

Toronto, April 18.—Young men are still coming forward in no diminished numbers to enlist for South Africa. Of the total number of 122 examined by Surgeon Nattress, up to last evening 73 were accepted, and two or three told to call again.

Abbey's Effervescent Salt

The best Tonic and System Regulator for Spring

It purifies the blood and improves the tone of every organ in the body.

A teaspoonful in a glass of water in the morning after breakfast.

Sold by all druggists.

Those passed yesterday were:

Frank Heron, R.C.D., Thomas F. Prior, James Thomson, Archibald McFadden, Mount Forest, Ont., William Fanning, Peterboro, Ont., Michael J. Hallahan, Oscar Hennings, Hamilton Hall, Aurora, Ont., William Wheeler, Gilbert H. York, Andrew Pinkerton, Dromore, Ont., Robert Pollock, Linwood, Ont., Thos. C. Proctor, William Mulligan, Walter McAdam, William Cunnings, John Dixon, Brockville, Ont., Edward Smith, Maple Row, William Dean, William G. Connolly, Caintown, Milton C. Laur.

Twenty-four were sworn in yesterday by Col. Otter. They were: A. J. Farrell, W. H. Partridge, David Robinson, E. C. Whitehead, W. W. A. Ewing, D. Hutton, M. J. Paterson, E. Trimmings, J. P. Kelsall, Robt. Allison, James Darwin, J. S. Anderson, C. Brown, C. B. Whitehead, G. Peppiatt, W Woods, J. A. Hogarth, W. B. Smith, G. Brazil, W. H. Taylor, J. D. Cameron, W. Thorogood, W. C. Garstary, S. Beckett.

Twenty-eight recruits for the fourth contingent left here last night for Halifax in charge of Corp. James Darwin. They were given an enthusiastic send-off by their friends and relatives.

Off to the War.

Hamilton, April 18.—The first batch of men recruited here by Col. Lessard for the fourth contingent of Canadian Mounted Rifles, left last night for Halifax. Up to this afternoon 22 men had passed all the necessary examinations and been sworn in. Among the men who left are: Frank Wodell, David Robertson, Forrester Pringle, Lewis Stephens, George Granby, James Shackleton, Henry Murphy, Andrew Bell, Adam Hunter, Beamsville; Albert Edward Reeves, Thomas Book, Queen's Postoffice, Essex County; W. Pettit, Morris Muirhead, Cleveland; Percy Tyce, John Thomas Wright, George Fox, Richard Book, Ancaster; W. Garrity, James David Hulme.

From Guelph.

Guelph, April 18.—The following members of the fourth contingent left yesterday for Halifax: David Gravell, John Thomas Hamilton, Arthur Simpson, Maxwell Brown, William J. Graham, William J. Simpson, James D. Melross, Leonard Armstrong, Lyman J. Caldwell, George W. Clark, William Beattie, Charles Steele, Norman Forester, John Joseph Bonschil, John Joseph Keleher, Roy Young, Wallace Clenderan, James E. Rance, D. McGimsie, William Henry Powers, Edward Neil.

From Kingston.

Kingston, April 18.—Eight more men have passed their examination and have been added to the fourth contingent. They are: Wm. Gunn, James Hutton and Alfred Lewis, Kingston; Geo. E. Doxsee, Campbellford; James H. Winford, Brockville; Robert White, Gananoque; Charles Edward and Edward Howard, address not given.

Recruits at Montreal.

Montreal, April 18.—The first batch of recruits sworn in at Montreal will leave to-day at noon by the Intercolonial Railway for Halifax. This morning a contingent of 80 to 100 men is expected to arrive in Montreal, and will leave here with the Montreal men. Preparations for transportation have been completed. The men are turning out splendidly. Capt. Andrews, who has charge of the firing examinations, stated yesterday that the men had given good satisfaction. Wednesday 26 men were examined, and yesterday morning 13 men were put through the test. In the afternoon there were about 20 more.

Corinthian as Transport.

Ottawa, April 18.—The Militia Department has been advised that the Corinthian of the Allan Line will be the transport for the western members of the fourth contingent.

The Cause of Dyspeptic Pains.

They arise from the formation of gas owing to improper digestion. A very prompt and efficient remedy is Polson's Nerviline. It relieves the distention instantly, and by its stimulating action on the stomach, aids digestion. Nerviline cures dyspeptic pains by removing the cause. Nerviline is also highly recommended for cramps, colic, summer complaint and inflammation. Sold in large 25c. bottles everywhere.

CHINESE REBELS WITH MAUSERS.

Hold Over 30 Towns and Villages in the Province of Kwang Si.

Hong Kong, April 17.—A Chinese banker who fled from the Province of Kwang Si and has arrived here, says the rebels in that province hold over thirty towns and villages, and that they are well armed with Mauser rifles and revolvers, which were smuggled into Kwang Si from the French Protectorate of Annam by contrabandists disguised as opium merchants. The rebels have adopted the name of the Hung Siu Chuen, the famous leader of the Tai Ping rebellion. They have placarded the country with announcements that the present dynasty has sold parts of China to foreign powers. These posters urge the people to resist the collection of taxes for the payment of the international indemnity.

Died on the Street.

Guelph, April 18.—Mr. Alexander Murray of London, electrical inspector of the G. N. W. Telegraph Company, died almost instantly yesterday morning in front of ex-Mayor Hewers' flour and feed store, on MacDonnell street. At the request of the Lyons Electric Company, Brantford, he came here to inspect the wiring of the Massey building at the Ontario Agricultural College. At the station he was met by Mr. Arthur Lyons, and they walked up the street, chatting together, when suddenly Murray was taken with hemorrhage of the lungs. He sank to the pavement and expired in a few minutes. Medical aid was promptly summoned, but it was of no avail. Mr Murray was about 35 years of age. He leaves a widow, but no family.

Nothing Like Malt Breakfast Food

For Nourishing and Making the Little Ones Happy.

The proper feeding and nourishing of the child just after weaning should engage the most serious attention of the mother. The great majority of prepared foods produce irritation of the stomach and bowels because of their improper and unscientific manufacture. This irritation of the digestive organs develops into serious complications that often prove fatal.

Malt Breakfast Food is the ideal health food for our little ones. It is entirely free from starchy substances, easily digested and assimilated, is richer in flesh and bone producing elements than all other foods, and has a deliciousness that at once captivates the taste of every child. If you desire to see your child grow up strong, try the effects of Malt Breakfast Food for a few weeks, and note well the grand results. Your grocer can supply you.

Provincial Acts Upheld.

Toronto, April 18.—The Attorney-General's Department has received the decision of the Court of Appeal on the case stated for their opinion regarding the constitutionality of the Ontario act respecting the profanation of the Lord's Day. The court upholds the act, Chief Armour dissenting from his colleagues. The act was questioned as transgressing upon the domain of the Dominion Parliament's right to regulate communications between the provinces. The decision given out by the Court of Appeal makes it plain, however, that corporations acting under legislative authority from the Dominion Government, or their employes, did not come within the provisions of the Ontario act.

Judgment was given out by the Court of Appeal on the case stated by the Attorney-General as to the Legislature's power to enact the law allowing municipalities the right to prohibit the issuing of trading stamps. The court upholds the act.

EARNEST ADVICE.

A Quebec Gentleman Offers a Plain, Straightforward and Truthful Statement of His Case and its Cure for the Benefit of Other Sufferers.

There can be no more worthy motive than desire to help another.

There are but few who after having suffered and found a cure hesitate to give their fellow sufferers the benefit of their experience.

As there are many to-day whose lives are being rendered miserable by the tortures of Dyspepsia and other Stomach Troubles, the story of Ademard Coderre, of St. Jacques de L'achigan, Que., which he declares is told for the sole purpose of helping other similar sufferers, will be read with interest.

Mons. Coderre says:

"I certify to having suffered the greatest misery for two years with Dyspepsia, caused by inflammation of the stomach.

"I have taken many medicines and treatments but failed to find anything that would give me any relief.

"I was very low spirited and discouraged, and many times felt like giving up.

"At last one day I chanced to read an account of the cure of Dyspepsia performed by Dodd's Dyspepsia Tablets, and after thinking the matter over I decided to commence a treatment.

"I bought two boxes and began to use them at once. I noticed an improvement almost from the very first, and was thus encouraged to continue till now I can confidently assert that I am completely and satisfactorily cured.

"I have not the slightest symptom of Dyspepsia or any form of Stomach Trouble left.

"I can eat and drink as heartily as ever and experience not the slightest distress afterwards.

"I desire to make my case known to the public so that all who may be suffering from that awful malady may know that Dodd's Dyspepsia Tablets cured me of this very serious case, and that they may be led to use this remedy which I believe to be the only one that will perfectly cure Dyspepsia."

Dodd's Dyspepsia Tablets promptly and effectually cure even the most serious and aggravated cases.

Infants too young to take medicine may be cured of croup, whooping cough and colds by using Vapo-Cresolene—they breathe it.

A LUCKY PICK-UP

In Excellent

ALL WOOL **Tweeds** ALL WOOL

AT MILL PRICES.

We have secured 50 pieces of All Wool Tweed direct from the mill at a price that will allow us to offer them at the greatest bargains ever put out in Tweeds. These Goods will be sold during the week only at

30c PER YARD

Now is the time if you wish to secure Tweeds suitable for Boys' Suits, Men's Trousers and general wear.

THE LADIES should see these Tweeds, as they are just the thing for Bicycle Suits, Walking Suits, Skirts, etc.

THESE GOODS ARE SNAPS IN EVERY PARTICULAR, NICE PATTERNS AND THOROUGHLY UP-TO-DATE, AND WOULD BE CHEAP AT 50 CENTS PER YARD.

H. LeBrun & Co.

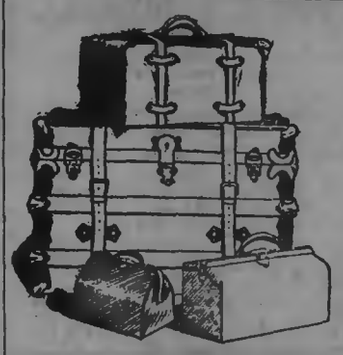

TRUNKS

Get your Trunk at the Trunk House of Peterborough.

Our experience enables us to select the best from among the thousands manufactured.

We have all sizes and patterns. Each trunk is fine value at the price we ask.

Trunks for all uses. Leather Goods, Satchels, Valises, Dress Suit Cases, etc.

B. SHORTLY

Sign of Horse at Door George St

R. U. INSURED.

IF NOT, CALL AT 433 GEORGE STREET AND SECURE THE PROTECTION WHICH YOU REQUIRE IN AN INSURANCE POLICY.

OLD AND RELIABLE COMPANIES REPRESENTED

LOWEST RATES AND LIBERAL SETTLEMENTS.

1902 CALENDARS FOR EVERYBODY

DAVIS, THOMPSON & CO.

General Insurance Agency,

433 GEORGE STREET - - - - 'PHONE 40

Are You an Expert?

Even an expert may be deceived by an imitation Goodyear Welt.

Many shoes sold as Goodyear Welts have all the lumps, threads, tacks and discomfort of imitation welts, which they are.

Even the dealer who sells them to you likely as not bought them for real welts—even he cannot always tell by appearances.

Wear "Slater Shoes" and you will get nothing else but Goodyear Welt shoes, because no other kinds of shoes but Goodyear Welts are made in the "Slater" factory.

Be careful that you get a real "Slater Shoe" with the slate frame on the sole or the lining—the words "The Slater Shoe" and the price—nothing more. Sold only by "Slater Shoe" agents—$3.50, $5.00. "The Slater Shoe."

R. NEILL, Sole Local Agent.

More Surprises for Men!

Do you skim and skip advertisements? It will pay you well to read ours. This great store never held more attractions. Right merrily the business goes on at Gough's. The clothing season was never better here.

Read the bevy of bargains in Men's Clothing; that will mean immense selling for the next three days :—

25 only Men's Dark Gray Untearable Spring Suits, double-breasted vest, all sizes, 36 to 44. Regular $6.00, special..... **$4.95**

30 only Men's Blue or Black single or double-breasted Suits, in all wool Cheviot, all sizes, 36 to 44. Regular $5.75, special..... **$4.50**

20 only Men's Brown and Dark Grey Fancy Worsted Suits. Regular $12.00, special..... **$10.00**

12 only Men's Ragianette Rigby Waterproof Coats, slash pockets, cuff on sleeve, all shades. Regular $12.50, special..... **$9.75**

More Surprises for Boys!

This is the best store in all Peterborough in which to buy Boys' Clothing. For instance, take stock of these :—

50 only Boys' Blouse Suits, Navy Blue, trimmed with black or gold braid, all sizes, 21 to 27. Regular $1.25, special..... **98c**

25 only Boys' 2-piece Pleated Suits, all wool tweed. Regular $2.25, sizes 22 to 28, special..... **$1.65**

40 only Boys' 3-piece Blue and Black Worsted Serge Suits, single or double-breasted, sizes 27 to 34. Regular $5.00, special..... **$3.90**

A Lacrosse Stick given away with every Boys' Suit.

GOUGH BROS.

TULLY & MERRELL, Managers.

EASTER TERM
AT THE
Peterborough Business College
TUESDAY, APRIL 1st.
A good time to enter either the Commercial or Shorthand Department.
WM. PRINGLE,
PRINCIPAL.

Ladies

Before ordering your new Spring Hats call and have your hair arranged to suit the new hat. Latest styles in Combs and Hair Ornament just in.

MRS. JAS. BYRNE
Ladies' Hair Works, - - - 424 George St

Daily Examiner.

FRIDAY, APRIL 18, 1902.

The Best Yet.

Don't forget the entertainment in the opera house on Monday evening next to be given by the Girls' Guild of St. Luke's church. The programme will be one of the best yet given by them. Tickets, 15c.; reserved seats, 25c. 3d90

St. Andrew's Choir.

A concert will be given under the auspices of St. Andrew's church choir in the lecture hall on Friday evening, April 25th. An excellent programme will be given. Tickets, 25c; children, 2 for 25c. On sale at J. D. Tully's and H. H. Edmison's drug stores. 4d90

Well Patronized.

Bradburn's opera house was crowded to the doors last night when the comedy-drama, "Side-tracked" was put on the stage by a strong company of artists. Scammon's plays always take well in Peterborough and last night's production was no exception to the rule; the audience being kept in roars of laughter from start to finish. The specialties were all high-class and the demands for repeat numbers were continuous.

St. Luke's Church.

To-night the adjourned vestry meeting will be held, and all the members and adherents of St. Luke's are invited. The rector will read his annual address, and reports from all societies will be received. A large attendance, both of ladies and gentlemen, is looked for. After the meeting refreshments will be served. The Mission Band meets to-morrow at 2 p.m.

Groceries Less Than Cost.

The entire stock of H. J. Kidd's groceries must be cleared off at once. It was bought at a low price on the dollar, therefore we are able to sell at less than wholesale cost. The goods are all new and fresh as Mr. Kidd was in business only a few months. You run no risk as we guarantee every article to please, or money refunded. E. F. Mason & Co. Remember the place, opposite R. Neill's shoe store, George street. 2d1w

A Great Singer.

The following is taken from the St. Johns, N.B., Daily Telegraph concerning Miss Maclachlan's appearance in that city; "There never was heard in St. John a concert so thoroughly enjoyed by so many people as was that at the Opera House last night. It was in fact a great singer giving with all her soul the songs of the land she loved."

Mr. Donald McGregor, baritone.
Mr. Robt. Buchanan, jr., pianist.
Tuesday evening, April 22nd. Plan now open at Ormond and Walsh's drug store.

To ensure a seat have your tickets marked at once.

BAND CONCERT
OPERA HOUSE
FRIDAY EVENING.
SPECIAL :
MASTER REGIE DEACON
THE PHENOMENAL BOY
SOPRANO.

BANQUET AT McCALLUM'S.

Privates Vic Hamilton, Tom Anglesyc, Jas. Judd, C. Frost and V. Wilson Dined.

The dining room of McCallum's Restaurant, was the scene of a farewell banquet last evening tendered to Ptes. Thos. Anglesyc, Jas. Judd, V. Hamilton, C. Frost and V. Wilson, prior to their departure for the scene of hostilities in South Africa.

The banquet was given by a number of the intimate friends of the young heroes, and was a most enjoyable affair in every particular.

The chair was occupied by Mr. W. Crowley, and the vice-chair by Mr. Jas. O'Brien. Seated around the festive board together with the soldier guests were noticed Messrs. J. Dennaird, Wm. Grady, George Lynch, H. Hogan, John Sheridan, E. Dillon, S. Hoolihan, D. McCabe, H. Dunsford, R. H. Leary, F. Derocher, H. Gunsolis, T. Meredith, W. Cox, John Gorham, R. Walsh, E. Doherty, John McCabe, E. Mahoney, Jas. Anglesyc, R. Gobeen, B. Anglesyc, F. Whaley, F. Hurley, John O'Brien, Raymond Stortz, W. O'Brien, B. Gibson, Joe O'Brien and T. Glover.

After ample justice had been done to the good things provided, an excellent toast list was run off. "The King," was the first toast on the list and was duly responded to. The toast, "Our Guests," it is needless to say, was responded to by the brave young men to whom the banquet was tendered. Neat speeches were made, which breathed the spirit of gratitude and thanks to their friends for the tribute of the evening. They were determined to do their duty as Canadians, and as representatives of the banner town of the Dominion.

As several of the soldier boys were members of the different athletic organizations of the town, the toast "Vatican Lacrosse Club and Kindred Sports," followed. It brought speeches from H. Dunsford, J. Anglesyc and D. McCabe. "The Ladies" had two eloquent champions in Mr. W. Grady and Mr. G. Lynch.

"Our Host" was fittingly responded to by Mr. McCallum, and the affair was brought to a close by the singing of "God Save the King."

During the evening Mr. Sam Houlihan and Mr. George Lynch furnished the gathering with several excellent vocal numbers. A pleasing feature in the programme was the presentation of a handsome ring to Mr. Vic. Hamilton by some of his friends.

The presentation was made by Mr. Ed. Dillon, whilst Mr. Jack Gorham read the following address :

To Victor Hamilton, on the eve of his departure for South Africa, as a member of the Fourth Contingent, Canadian Mounted Rifles;

Dear Sir,—We, your friends and companions, take this opportunity of manifesting our appreciation of your devotion to the interests of that Great Empire of which we form a part.

You will be missed, not only by the members of your own immediate family, but by many friends and companions to whom you have endeared yourself by your kindness and genial desposition. You have always taken a deep interest in sports and all matters pertaining to your native village, and your departure will be a serious loss to the Athletic Lacrosse Club, which will be hard to fill.

We most heartily approve of the patriotic spirit which has prompted you to respond most nobly to your country's call for duty, and we feel confident that you will uphold the honour of your native village as well on the parched veldts and stony kopjes of South Africa, as on the athletic field.

We ask you to accept this small gift not for its intrinsic value, but as a mark of appreciation of your friends.

We trust that the God of Battles will watch over you and guide you in all your actions, and at the conclusion of this great war bring you safely back to your home and friends.

Stony Lake Trip on Monday.

The steamer Alert will leave Lakefield on Monday morning for Stony Lake, on the arrival of the regular train from Peterborough. Arrangements can be made to meet busses for the return trip the same evening or the boat will wait over at the Lake until next morning. 2d

Ladies' Shirt Waists.

Some special offerings at C. G. Gemmell's, Charlotte street, in print shirt waists, in a variety of colourings, made of English print, and American percales, all fast colours, worth from 75c. to 85c., are to be cleared at about half price, 48c. Nobby, black Roman sateen button-at-the-back shirt waists — New York patterns — couldn't tell them from satin, if you're weren't told—they have such a sheen and lustre. To be sold this week at $1.50 and $2. See window display. C. G. Gemmell.

THE BANQUET AT THE Y. M. C. A.

A Highly Enjoyable Affair Last Night.

A BRILLIANT TOAST LIST.

Mr. F. D. Kerr Occupied the Chair—Some Excellent Speeches Made—The Work of the Local Association.

The Annual Members' Banquet of the Y.M.C.A. was held in the gymnasium of that institution last evening, and from every point of view was a hugh success—indeed, it was but a fitting close to a season that, as far as results are concerned, has known no equal since Y.M.C.A. gymnasium work was inaugurated.

The decorations in the gymnasium were even beyond a pen-picture. It looked as if the Decorating Committee, with Mr. W. Barrie at its head, had worked all day for several days, and spent their nights devising schemes, the result of which could not have failed to please even the most critical. Not only were flags and bunting in evidence, but every game in which the members of the Association indulge was represented. Canada's heroes were not forgotten either, for at one end of the gallery there hung the picture of the late Dan Spence, and round about it pictures of prominent British generals, besides rifles, etc. The many compliments paid the Decorating Committee must have repaid them for their labours.

The tables and bill-of-fare, under the control of the Ladies' Auxiliary, was, of course, the feature of the evening. The Auxiliary plays no inferior part in the affairs of the Association, and the good things provided last night raised up the standard of efficiency on the part of the ladies even higher than it has been in times past, if raising it was possible.

The grand attack on the eatables was commenced shortly after eight o'clock, and the dishes so carefully prepared by the ladies gradually decreased in size until the chairman, Mr. F. D. Kerr, called time, and proposed the first toast, that of the King. He said there wasn't any doubt about the loyalty of the Y.M.C.A for its members were fighting the battles of the Empire, and at present the local Association had four members at the front. The toast of the King was drunk, and followed by loud applause.

"Canada—It's Place in the Empire," was next on the list, and ably handled by Mr. R. M. Dennistoun. There was a time, he said, when Canada had not the place in the Empire it enjoys to-day. The high position it now holds is due to the men—Canadians—who have given their all to the building up of a great nation, and in this class there were three prominent men, who, although adverse in their political opinions, had united to build up a nation. These men were Sir John A. Macdonald, Right Hon. Joseph Chamberlain, and Sir Wilfred Laurier. He paid a glowing tribute to these men, and hoped in the future that race and religious differences would be forgotten, and that Canada would show the world how to live in peace and harmony.

The name of Col. E. B. Edwards was coupled with this toast, and he, in an able manner, gave his views on the federation of the English speaking people.

A solo by Mr. Gilbert Scott, in the form of a witty parody, brought forth loud applause from the audience.

The names of Messrs. Ackerman, J. H. Smith and F. H. Dobbin were coupled with "The men who make the town." These gentlemen united in eulogizing the work of the Y.M.C.A. as an institution that was helping men to fight the battles of life.

Mr. Stanley followed by favouring the gathering with "The Holy City," played on the piano with his wonderful apollo.

"All Round Men" brought to his feet Rev. J. Bastow, who held up Gen. Washington as a man who had no particular virtue shining out, but was developed evenly—all round. The rev. gentleman's remarks were to the point, and called forth the applause they well merited.

Mr. G. H. Williamson, the popular local secretary, thanked all who were so kindly aiding the work, and invited the older members, and strongly urged the younger men, to attend the classes. He said the present association was due to a great extent, to its former secretary, Mr. Colville, who would follow him.

Mr. R. J. Colville, secretary of the West End Y.M.C.A. at Toronto, returned thanks to the Social Committee for inviting him to be their guest at the banquet. He took his hearers back to years gone by, and spoke of those who had borne the brunt of the battle when the association had existed in its darkest hours. Mr. G. M. Roger was mentioned as a gentleman who had played no minor part part in the building up of the Association, and Mrs. Nicholls was not in the least forgotten, inasmuch as the financial part of the work was due to her generosity. He said the Y.M.C.A. was a great union—a federation of young men who desired to improve themselves, and that a true member never failed to give out some of what he received. His address was such as is seldom heard, and the way in which he brought out the different phases of the work, shows that he is an expert and understands his business.

"The Men Who Study," was answered, first, by Mr. A. C. McCallum, who said he owed what education he had to the Y.M.C.A. of Glasgow, Scotland. He said that there were many Scotchmen throughout the world today who could look back to the time the Y.M.C.A. had started them aright in life.

The chairman of the Education Department, Mr. Dixon, and also Mr. Collier, spoke on this subject, their remarks being well received.

Mr. W. D. Campbell followed with a reading on "La Grippe, or Mr. Dooley's Idea of Microbes."

The reading was followed by an instrumental selection by Mr. Stanley's Apollo.

"The Men Who Exercise," brought forward Mr. R. F. McWilliams and Mr. J. Connal, both of whom paid a high compliment to Mr. H. E. Ayers, the Physical Director. The work done had been thorough and the interest the directors had taken in the work had been fully appreciated by the men attending the classes. The senior leaders were also thanked for their co-operation.

Mr. H. E. Ayers, so well and favourably known by all Y.M.C.A. men, did not think the result of the work accomplished was due to his efforts alone, but said that the success of the physical department was attributable rather to the men who had attended the classes so regularly.

While this may be so to a certain extent still there is little doubt but that Mr. Ayers has been the direct cause of all the good work that has been done, and in Mr. Ayers, Peterborough has a young man of exceptional talent, and whose efforts are being appreciated by one and all.

The toast of the Ladies' Auxiliary was ably replied to by Mr. Knapman and Mr. W. S. Robinson, who spoke highly of the work of that body, and said that without them the association would be much lacking. The existence of the Boys' Department was due in a large measure to their efforts, and the Social Committee had much to thank them for. It was the ladies who looked after the furnishing of the rooms, and their work was visible on all sides.

Among the Auxiliary ladies who are deserving of special mention are Mrs. Hamilton, convenor of the Banquet Committee, Mrs. Frost, convenor of the Decorating Committee, and Mrs. Sheriff Hall, convenor of the waiters.

The most successful evening that the Y.M.C.A. has known for some time was then brought to a close by the singing of the National Anthem, and the broad smile which Mr. R. Merrill will wear for a few days may be attributed to the fact that the Social Committee, of which he is chairman, feel that their highest anticipations were fulfilled last night.

Good Shoes

FOR CHILDREN.

We pay particular attention to the model of the lasts on which children's shoes are made.

It is most essential that young boys and girls possess the best fitting qualities, because of the susceptibility of their young and growing feet.

PARENTS will find in our Children's Shoes the best thought in hygenic construction of makers who make a specialty of children's footwear.

J. T. STENSON

Agency for Waterman's "Ideal Fountain Pen.

PETERBOROUGH BOOKSTORE

Agency for Butterick's Patterns. The Best

APRIL 14, 1902.

Housekeepers' Spring Event
.. IN ..
Wall Paper
WINDOW BLINDS and CORNICE POLES

Our Annual April Housecleaning Sale comes round again just in the nick of time. The regular hurly-burly, topsy-turvy housecleaning of springtime has begun. THE SPECIAL REDUCTIONS which we offer in Wall Papers, Window Blinds and Cornice Poles is for APRIL ONLY :—

WALL PAPERS

Very pretty Bedroom or Hall designs —match borders, 6 in. wide..... 4c

Ungrounded Papers, suitable for kitchen or small bedrooms, with 6 in. border to match..... 3c

Effective Patterns for Sitting Rooms, Bedrooms, Halls, match borders, 9 in. wide..... 5c

Special lines in latest designs of glimmer effects for Halls, Parlours, Dining Rooms; match borders, 9 in. and 18 in. wide..... 6c

Lovely line of newest Gilts, in pretty designs for Bedrooms, and larger design for Parlour or Sitting Rooms, match borders, 9 in. and 18 in wide 7c

Elegant Gold for Sitting, Bed or Drawing Rooms, Ladies' Dressing or Sitting Rooms; match border 9 in. and 18 in. wide..... 8c

Embossed Papers for Halls, Libraries and Dining Rooms, match borders, 9 in. and 18 in. wide..... 12c

Room Mouldings, in widths from 1 in. to 2½ in. from 5 cents per foot down to..... 3c

WINDOW SHADES

Strong Felt Shades, mountde on good spring rollers, 36 inch wide by 72 inch long..... 28c

Strong Felt Shades, mounted on good spring rollers, 36 inch wide by 72 inch long, with fancy varnished gold dado..... 35c

Stylish Shades on pure linen, good spring rollers, 36 in. wide by 60 in. long, with fringe to match..... 50c

Elaborate Window Shades, mounted on good spring rollers, 36 in. wide by 72 in. long, with fringe, lace or dado, $1.00, 75c and..... 70c

CORNICE POLES

Complete set, with pair of ring ends, 10 rings, pair of brackets, mounted on 5 foot fancy oilcloth pole, for . 18c

400 Sets Cornice Trimmings, in walnut, cherry and ebony, each set containing pair wooden ends, 10 wooden rings and pair fancy brackets with 5 foot pole to match..... 25c

500 Pair Fancy Brass Ends, complete for..... 33c

We guarantee you better values and far greater selections, for the reason that we buy in larger quantities and quite frequently negotiate for whole lines of a wall paper factory at a time. Better than Toronto prices or anywhere else.

A. H. STRATTON & CO.

HOUSES FOR SALE.

We have still left some bargains in Houses and Lots, both central and convenient to the different work shops. Those desiring a comfortable and a cheerful home should see our $1,000 two storey Brick Houses. Cheaper houses on application, also Farms for sale at all prices.

A. BROWN & CO. Real Estate and employment Agents, 143 Hunter St., ground floor
Telephone 128.

FOSTER'S PARCEL EXPRESS.

The undersigned has started a new Parcel Express, and solicits a share of the public patronage. Having had nearly twenty-five years experience in handling baggage and parcels for the Grand Trunk, customers can depend on careful attention and prompt delivery of parcels. Give me a show and I will give you good service. RICHARD FOSTER office 293 Bethune street, opposite G. T. R. Station. 'Phone 238.

RICHARD HALL & SON

PETERBOROUGH'S MODERN STORE.

BIG SPRING BUSINESS!

This Store keeps on growing both in size and volume of business, and there are many reasons that combine to make it so.

A visit to this store will at once convince you that this is so.

WE LEAD IN EVERY LINE WE CARRY.

LADIES' SUITS

The showing of Made-up Suits is a perfect illustration of the perfection to which the art of making ready-to-wear garments has been brought. Fabrics, Patterns and Styles are unimpeachably correct, and prices very reasonable.

FLARING FLOUNCES

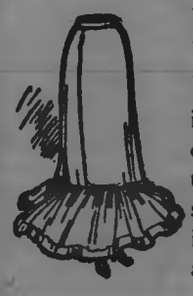

With the prevailing Flaring Dress Skirt, the Flaring Underskirt or Petticoat is indispensible. Here are a lot of ready-to-wear garments in this line, and also a splendid stock of piece goods for making up in all the latest desirable goods.

FOLIAGE and FLOWERS

in artistic profusion mark the trimming of the prettiest of the season's Hats. Our foresight in buying is justified by the course of fashion, and our customers have the privilege of choosing from an unequalled stock of materials in this line.

WE DO THE MILLINERY TRADE!

RICHARD HALL & SON DIRECT IMPORTERS. 130, 132, 134 SIMCOE STREET

THE STORE THAT NEVER DISAPPOINTS

A Profusion of Summer Prettiness

This Store is filled with a beautiful array of Summer Goods for women. Everything that comfort or good taste dictates for warm weather wear we have in pleasing variety at the very lowest prices the markets afford. Dainty Dress Goods of feathery lightness—Fabrics that are both deliciously cool and deliciously pretty. May we suggest early buying in Wash Stuffs? Stock are now at their best.

VERY NEW
Silk Chambrays—a decidedly pretty and serviceable cloth in colours of ox blood, grey and pink, 44 inches wide—
Price 66c per Yard

TUCKED CHAMBRAY
This new cloth comes in shades of grey and sky, with white tucked stripes, very effective for dresses or blouses—
Price 65c

WINDSOR PAPILLON
A fine Muslin in colours of grey, ecru, pink, sky, etc., with paisly and insertion stripe effect. New and nobby—
Price 40c per Yard

BLACK MUSLINS
A full range of Black Organdies and Muslins in polka dots, insertion and plain stripes—
Prices 12 1-2 to 75c

DAINTY
fine Mercerized Material in pretty Dresden designs—a perfect imitation of silk in six distinct patterns.
And only 15c per Yard

AMERICAN MUSLINS
Perhaps the largest stock of these Goods in town is to be found at this store. A bewildering range of natty new designs—many and exclusive patterns—
Prices 10c to 75c

MANY NEW BLOUSES
One in particular—made of fine linen organdie, with worked silk spots of blue—to be worn over white or tinted shades. Decidedly new and pretty—
Price $5.00

NEW WHITE KID GLOVES
The Olinda—a new White Kid Glove—assorted backs and 2-dome fasteners—
Price Special 75c

NEW SUITS
We are showing New Suits this week. Some very desirable styles and designs—
Prices $8.00 to $25.00

Cressman
385 GEORGE STREET. 'PHONE 171.

CASHMERE HOSE

We are showing this week a most excellent rib Cashmere Stocking with double heels, toes and knees, at **15c, 20c** and **25c.** Also some splendid lines at **25c, 35c, 50c,** etc.

PORT HOPE KNITTING WORKS
Telephone 330.

PETERBOROUGHITES GETTING POINTERS.

Deputation in London to Learn how to Best Manage Water-works System.

(From the London Free Press.)

Peterborough this year took over the waterworks system which a private company had operated in that bustling town since 1883. The city paid $230,000 for the system, but think they have a good thing. There are now 1,100 consumers, and by a judicious extension of the mains it is hoped to double the number. Rates have been high, but will be reduced. The system is operated comparatively cheaply. There is an unlimited supply of water, and not a pound of coal is required to pump it. A dam 650 feet wide stretches across the Otonabee River and affords magnificent power. The town supply also comes from the river, but the water is said to be of great purity, owing to the fact that for nine miles it rushes down the Otonabee rapids.

The Peterborough Water Commission arrived in this city Tuesday night to look over London's famous system of water supply. The party came direct from Peterborough, and comprised Mayor T. H. G. Denne, Commissioner, W. H. Hill, Town Solicitor, E. H. D. Hall, Supt., W. Henderson, and Town Clerk S. R. Armstrong. At 8 o'clock yesterday morning they made the trip to Springbank, and were very greatly pleased with what they saw. The river park delighted them. Engineer Henderson thought the new hydraulic pumps were very much needed. An inspection of the office management was a pleasant surprise. Clerk Armstrong thought the methods there could not be improved upon, Secretary Ellwood having explained these very fully.

The deputation left yesterday afternoon for Windsor, and will also go to Brantford.

Advertising in the Examiner brings the best results.

OBITUARY.

Death of Mr. Patrick Killen of Ennismore.

The death occurred last week in Ennismore of Mr. Patrick Killen, one of the oldest and most highly respected residents of the Township.

The deceased was born in County Down, Ireland, in March, 1831. His parents came to Canada when he was three years old and settled in the Township of Cavan; there his mother soon died. After this his father moved with his family, into Ennismore, and purchased the farm on which the subject of this sketch died last week. Mr. Killen, some fifty years ago, carried on tailoring in partnership with his brother Samuel, and is yet favourably remembered by old residents. It was here he married Miss Elizabeth Lemansey, who now survives. After his marriage some forty-eight years ago, he commenced farming, and continued it successfully until incapacitated by failing health some two or three years ago. Of his three brothers, and four sisters, only one brother, Mr. James Killen, sr., of Lindsay, survives him. The family consisted of seven sons and one daughter, all of whom, excepting one son, survive him. His funeral was one of the largest ever seen in Ennismore, bearing testimony to the respect in which he was held. He was a devout Roman Catholic, a good neighbor, a loving husband, and an indulgent father, and as such will be missed by many. Rev. Father Fitzpatrick, the esteemed pastor, conducted the funeral services. He also referred kindly to the good feeling toward the deceased, at high mass on Sunday. Interment took place in the Roman Catholic cemetery in the afternoon, his six sons acting as pall-bearers. Relatives from Lindsay, Peterborough and Ops were present.

OBITUARY.

(Port Hope Guide.)

Another old and highly respected resident has been called to her long home. Sarah Horner, the subject of this brief notice, was born in the County of Armagh, Ireland, on the 13th of May, 1809, and died on Tuesday, April 15th; was married to her late husband, William McKeown, in 1831, and came to Canada with her husband and young family in 1844. They settled in the Township of Hope, where she has resided until her death. Her husband died seven or eight years ago. Two sons, Robert McKeown, Garden Hill; William McKeown, Manitoba; five daughters, Mrs. Thomas Chalmers, Hope; Mrs. Joseph Jones, Peterborough; Mrs. J. S. McElroy, Hope; Mrs. John Boyd, Manitoba; Mrs. Benjamin Maybee, Hamilton, mourn her departure.

Mrs. McKeown was from early life a consistent member of the Presbyterian church, and as a neighbor highly esteemed by all her acquaintances.

The funeral will take place on Friday, 18th inst., from the residence of her son-in-law, Mr. Benj. Maybee, to Knoxville cemetery.

Is Your Piano in Tune?

The change of season affects pianos as well as everything else. Mr. Geo. Gumpricht, practical piano maker and tuner, with twenty-eight years' experience, attends to all orders left at Mr. H. S. Macdonald's drug store.

SAID FAREWELL TO "MACK" AND "TOM"

A Rousing Send-off at the Crown Hotel.

TWO PRESENTATIONS MADE.

Pte. Burnham and Pte. Morden Entertained by Their Friends—The Toast List—Songs and Speeches.

The Crown Hotel was the scene of much enthusiasm last night, it being the occasion of a complimentary banquet to Messrs. Thomas H. Burnham and H. M. Morden, on the eve of their departure to South Africa, on the fourth Canadian contingent. There have been many such affairs of the kind in Peterborough, previous to the departure of the many young men who have gone before to serve in the same cause on the South African Veldt, but it is doubtful if any of these little gatherings could compare with the farewell supper that was given Mr. Burnham and Mr. Morden last night. The banquet was given by a number of the personal friends of the two young men. "Mack" and "Tommy" were chums and those who were friends of the one were friends of the other. Under these circumstances the arrangements last night were carried out under the most favourable auspices.

Every person knew Tommy Burnham. He was born and raised in our midst, and during the seven or eight years that he served with the Peterborough Hardware Company he came in contact with many people, all of whom found him to be a man of warm heart, of genial manner and, speaking generally, a real jolly good fellow. His enthusiasm over military matters was known to all and his determination to go and fight the Boers was not a surprise to his most intimate friends. His comrades of No. 4 Company of which there was no more enthusiastic member than Pte. Burnham, and other of his personal friends could not think of allowing him to leave town, more particularly under the present circumstances, without giving him a send-off fitting to the occasion.

It is seldom indeed that a young man becomes so popular and so widely known in a town in the same period of time as it was Mr. Morden's fortune to reside in Peterborough. When he came here one year and three months ago to join the staff of the Canadian Bank of Commerce he proceeded forthwith to make himself at home, and he succeeded. Mr. Morden's humour, which was his chief characteristic, drew to his side a wide circle of acquaintances who soon became fast and true friends, and found the young bank clerk to be a man of many sterling qualities.

It is not to wondered at then that the banquet to these two volunteers which was held last night, was attended with so much success. Songs, speeches, presentations, story-telling, etc., made up a most delightful programme and Mr. Burnham and Mr. Morden leave Peterborough assured that they have the best wishes of all classes of citizens.

The chair was occupied by Mr. Harold B. Burnham. To his right sat Pte. Burnham, and to his left sat Pte. Morden. Seated around the table were Messrs. A. J. McClellans, W. T. Hall, Jim Hamilton, P. O. Dumble, P. N. Bell, R. M. Glover, R. Henderson, Frank Bradburn, Stanley Burton, Walter Nicholls, W. K. Hall, A. W. Spence, F. A. Paddon, Dickson Davidson, Harry Rush, Ross Cameron, E. S. Clarry, Geo. C. Burnham, Jack Erskine, Watson, E. O. Bradburn, Llewellyn Hall, A. Terrill and Harry Thompson.

The time for running off the banquet was necessarily short, so after a hurried supper was partaken of the toast of the King was duly honoured, and was followed by the toast of "Our Guests," which was proposed in suitable terms by the chairman.

Pte. Morden and Pte. Burnham, in their replies, thanked the boys for the honour they had done them, and assured those present that their kindness was appreciated. They hoped that they would return again to their native land, but in the meantime they would think of the present associations they had left behind them.

Ptes. Morden and Burnham made their replies amid many demonstrations of enthusiasm and accompanied by three rousing cheers.

"The Army and Navy" was responded to by Lt. W. T. Hall, of the 3rd Dragoons, and Lt. Jim Hamilton of the 57th Regiment, both of whom paid glowing tributes to the two guests of the evening.

Mr. E. S. Clarry, secretary of the C.D.A., presented Pte. Burnham with a handsome pipe. Pte. Burnham was one of the most enthusiastic members of this club, and his departure from town would be keenly felt by the members.

The recipient of the little present replied in suitable terms, after which Mr. A. J. N. Terrill, on behalf of the Knickerbocker Club, presented Mr. Morden with a well filled purse. He too replied in terms of appreciation.

The pleasing duty of proposing the health of the ladies, as usual, fell to Mr. Dickson Davidson, and was replied to by Mr. Burton, who said there were not two more popular men with the fair sex in town than Pte Burnham and Pte. Morden, and the company applauded approvingly.

Messrs. Morden and Burnham had to leave at this juncture, but the banquet proceeded a few minutes longer. Lt. Hamilton proposed the toast of "Success and Promotion to our Representatives," which was replied to by Mr. A. W. Spence, an intimate friend of both young men.

"The Press" was responded to by local representatives present, and Sgt. Miller and Corp. Biggs, who had just entered the banquet hall, were given a warm welcome. They replied in appropriate terms, after which the affair broke up by the singing of the National Anthem.

"B" COMPANY'S SUPPER

In Honour of Sgt. V. LeBar, Corp. Alf. Kemp and Pte. John Bulla.

The members of "B" Company, 57th Regiment, gave a banquet last evening at Harry Long's to two members of the Company, who were leaving for South Africa, viz.—Corp. Alf. Kemp and Pte. John Bulla. Sgt. Vass LeBar was also one of the guests of the evening. The chair was occupied by Captain Clegg and the Vice-chair by Lieut. C. H. Bradburn. After disposing of an excellent menu, a brief toast list was run off, during which short addresses were made by the departing recruits, Capt. Clegg, Lieut. Bradburn and Rev. J. C. Davidson. Vocal solos were also contributed by Rev. J. C. Davidson and Sgt. Edwards. The affair proved to be a most pleasing one and the evening proved all too short.

RECEIVED A CALL.

Keene Presbyterians Want Rev. D. D. McDonald as Their Pastor.

Rev. J. G. Potter of St. Andrew's church, was in Keene yesterday, attending a meeting of the Presbyterian congregation of the village, at which an unanimous call was tendered to Rev. D. D. McDonald, Hamilton Presbytery.

This is to fill the vacancy caused by the death of Rev. Dr. Andrews some months ago.

The stipend promised is $900 with manse and three weeks' holidays.

PERSONALS.

Mr. C. B. Routley, is in Montreal.

The Rev. Jos. Hamilton, late of Mimico, will preach in Keene and Westwood Sunday, April 27.

Mr. W. Mac. Warden, the general manager of the New Soverign Bank of Canada, has been in town for the past few days in the interests of that institution.

Port Hope Guide: Mr. Walter Pilling, Peterborough, was in town today. He came in to say good-bye to his brother Jack, who has enlisted for service in South Africa.

Miss Aggie Barnett, sister of Mrs. W. E. Lech, has received the appointment of head nurse of the Portage la Prairie General Hospital. Miss Fahrner, also a graduate of the Nicholls Hospital Training School for Nurses, is superintendent of this hospital.

Death of Mrs. Geo. Shields.

Word was received in town this morning of the death of Mrs. Geo. Shields, formerly of Peterborough, in Orillia. The remains will arrive in Peterborough this evening on the nine o'clock G.T.R. express and will be conveyed to the residence of Mrs. Ernest McCabe, No. 29 Division street. Particulars regarding the funeral will be announced to-morrow.

Beef Steak at KENNEDY'S from our best cattle at, per lb, 12 1-2c.

THE BEEHIVE
"WHATEVER WE DO, WE DO IT WELL."

CHILDREN'S HEADWEAR.

Childrens' Headwear is within our special field of effort, in Silk, Muslin and Embroidered Fabrics, we can give you a choice of many charming and becoming styles.

Muslin Sun Bonnets, fluted frill of muslin and embroidery, very pretty style 2.00

Embroidered Sun Hats, fine Swiss embroidery and tucked crown, very becoming, ... 2.00

Embroidered Bonnets in Fine Swiss, fluted ruffles, muslin ties, special at 1.25

Another line of Fine Tucked Muslin, ruche of Brussel's net, and edged with Val. lace, ... 45c

Also a varied assortment of Muslin Hats, with fluted ruffles, and edged with Val. lace, at ..... 40c, 60c, and 85c

We have a full assortment of Childrens' Hats, in coloured lawns, so suitable for wearing with all wash fabrics. Pretty styles and neat designs.

TRY ONE OF OUR DRESS PATTERNS AT 15c.

TELEPHONE NO. 330.

Miss Delaney's Millinery
SURPASSES ALL

Beautiful Millinery—very newest ideas and ornamentations in choicest assortments. We are selling a much larger number of Fine Hats than we did last April. The Store grows daily more popular with ladies, who carefully seek the artistic and exclusive in refined styles. Hundreds of delightfully Summery Hats,—the latest American and Parisian styles.

THERE ARE MANY REASONS

Why Henry & Co. are able to hold the continuous custom of Peterborough's best people.

The highest grade of Family Groceries, Wines, Ales, etc., at the closest prices, is one reason.

Courteous treatment—perfect cleanliness and order—conscientious effort to give customers precisely what they ask for, are other reasons.

A little Good Ale or Porter is as good a spring tonic as anyone could take. If we didn't keep it Good we wouldn't sell it.

HENRY & CO.
Family Grocers and Wine Merchants, Opposite the Opera House, George Street.

PATENT LEATHERS!

The Central Boot and Shoe Store has everything that is new and fashionable in Patent Leather Footwear for men and women. Trust us with your feet, and we will fit them to your entire satisfaction. Fashion's decree says you should wear Patent Leathers. We have them in all grades and styles.

FOR WOMEN—
Dainty Patent Suppers ..... $1.75 to $3.00
Stroll Patent Oxfords ..... $1.75 to $3.00
Nobby Patent Lace Boots ..... $3.00 to $4.50
FOR MEN—
Patent Leather Oxfords ..... $1.75 to $3.00
" " Congress ..... $2.50 to $4.00
" " Lace Boots ..... $3.50 to $5.00

ROBERT McWHINNIE
Phone 230 384 George Street

Married in Toronto.

A quiet wedding took place last evening at the residence of Mrs. Montgomery, 300 Bathurst street, Toronto, when her daughter, Miss Jennie Montgomery, was married to Mr. W. A. Doidge, of this city. The bride was assisted by her sister, Miss Gertrude Montgomery, and the groomsman was Mr. E. Doidge, of Peterborough, brother of the groom. The ceremony was performed by Rev. C. O. Johnston. Mr. and Mrs. Doidge left on the 6.15 train for Niagara Falls, New York, and other places, accompanied by the best wishes of their many friends. — Toronto Globe.

Saturday, April 19th, will be Bargain Day again at Peterborough Music Co's store in popular sheet music—new songs, marches, two steps, etc., at 5c. 2d

BIRTH.

KEARNEY.—At Young's Point, on Sunday, April 13th, to Mr. and Mrs. H Kearney, a son.

MARRIED.

IMRIE—JONES.—At the home of the bride's parents, Uxbridge, Ontario County, Ont., on April 16th, 1902, by the Rev. Thomas Cowan, Mr. Sterling Imrie, of Peterborough, to Miss Carilona N. Jones, of Uxbridge.

FOR SALE OR TO RENT.

TO RENT. — FURNISHED OR UNfurnished rooms, with or without board, in central locality. Apply at Examiner office. 1d.

STORE TO RENT — 434 GEORGE ST. Possession 1st May. Dennistoun, Peck & Stevenson. d88wslm

FOR SALE OR TO RENT.—THE PREMises 430 Water street, at present occupied by the undersigned will be leased, furnished or unfurnished, for four months during the summer; good stabling attached. Also For Sale a Bay Gelding, four years old, 16 hands, grand roadster, and well broken, single and double, and to ride with lots of style and action. Apply to B. R. Poole, V. S., 430 Water street. 5d26.

FOR SALE.—NEW NICKEL MOUNTED set of single harness. Apply to R. Telford, 38 Paterson street. d79tf.

FOR SALE.—CHOICE BUILDING LOT, 80 feet frontage by 114 feet deep, with right of lane on Harvey street, between McDonel and London streets. For particulars, apply to F. J. Jameson, Examiner office. 9tf.

TO RENT—ROOMS IN CANADIAN BANK of Commerce building, recently occupied by late R. C. McHarrie. Heated, and all modern conveniences. Apply to Toronto Savings and Loan Co. d81

FOR SALE IN ASHBURNHAM. — A store, formerly occupied as a butcher shop, as well as a cottage adjoining, on Mark street. This property is centrally located, and convenient, and is a good investment. Also for sale an excellent lot on Mark street, in block or in lots. Apply to Peter Glover, Ashburnham. dwtf.

PETERBOROUGH'S SEED STORE

Now in full blast. Immense stock of Choice Fresh Seeds just opened up. This is our business—Seeds, Seeds! Know all about Seeds—it has been our duty for the last quarter of a century. See that your Seeds come from our stores, then freshness and purity may be relied upon.

A Complete Stock of Field, Garden and Flower Seeds. Plants of all kinds grown on the premises. Flowers and Floral Designs arranged while you wait.

MASON'S
Seed and Plant Houses
Corner of Water and Brock Streets.
And the New Branch Store, No. 345½ George Street, Peterborough.

Pure Maple Syrup

—We have received a small
—quantity of Pure Maple
—Syrup from Quebec, which
—is guaranteed free from
—adulteration.

30c per Quart

E. F. MASON & CO.
GROCERS,
429 and 431 George St., Peterborough

Dr. T. Popham McCullough
EYE, EAR, NOSE AND THROAT.
OFFICE:
Corner George and Murray Sts. Peterborough.

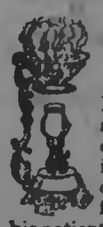

Doctors Order It.

Doctors see at once the advantage of taking a medicine right to the part that is sick. You see the doctor orders his own medicines for the disease, and has his patient use Vapo Cresolene at the same time. It destroys all germs of diphtheria, scarlet fever, measles, and other contagious diseases; and there is no remedy its equal for croup, sore throat and hard colds. You now see why it often cures whooping-cough in a few days. 15

Vapo-Cresolene is sold by druggists everywhere. A Vapo-Cresolene outfit, including the Vaporizer and Lamp, which should last a life-time, and a bottle of Cresolene, complete, $1.50; extra supplies of Cresolene 25c and 50c. Illustrated booklet containing history and testimonials free upon request. Vapo-Cresolene Co., 180 Fulton St., New York, U.S.A.

Recommended and sold in Peterborough by H. H. Edmison, druggist.

RAILWAY TIME TABLE.

Canadian Pacific.

East	Arrive	Depart
Norwood, Havelock, Ottawa Montreal	4.45 p.m.	11.38 a.m.
Indian River, Norwood, Havelock	7.18 a.m.	7.39 p.m.
Norwood, Havelock, Kingston, Ottawa, Montreal, Portland, Boston	5.15 a.m.	12.23 a.m.
West		
Toronto, London, Detroit, Chicago	11.38 a.m.	8.15 a.m
Toronto and intermediate	7.39 p.m.	7.13 a.m
Toronto, London, Detroit, Chicago	12.23 a.m.	4.45 p.m
Toronto, North Bay, Port Arthur, North West	11.38 a.m.	4.45 p.m.

Grand Trunk.

Lindsay, Midland, North Bay, Toronto	11.37 a.m.	8.30 a.m.
London, Detroit, Chicago	9.00 p.m.	5.30 p.m.
Port Hope, Rochester, Cobourg, Belleville, Kingston, Brockville and Montreal. Bowmanville, Oshawa, Toronto and west	5.28 p.m.	11.40 a.m
Port Hope, Cobourg, Trenton, Napanee, Kingston, Brockville, Montreal	8.15 a.m.	9.10 p.m
Hastings, Campbellford, Madoc	9.10 a.m.	8.30 a.m.
Belleville, Napanee, Kingston, Montreal	9.05 p.m.	2.00 p.m
Lakefield local	9.35 a.m.	8.35 a.m
Lakefield local	4.50 p.m.	1.30 p.m
Lindsay local	7.30 a.m.	9.15 p.m

CANADIAN PACIFIC

OPENING... NAVIGATION Navigation will open on UPPER LAKES on

SATURDAY, APRIL 19

Steamship "Manitoba" will leave Owen Sound about 1.30 p.m. on arrival of train due to leave Toronto at 8.25 a.m.

Every TUESDAY, THURSDAY and SATURDAY following Steamships "Alberta," "Athabasca," and "Manitoba" will leave Owen Sound on arrival of noon train.

FURTHER PARTICULARS LATER.
A. H. NOTMAN, Asst. Gen. Pass. Agt., Toronto.

GRAND TRUNK RAILWAY SYSTEM

SPECIAL COLONIST EXCURSIONS

DURING APRIL 1902, TO

California, Washington, British Columbia, Oregon, Utah, Idaho, Colorado, Minnesota, North and South Dakota

points. Through fast trains daily, close connections. Tickets limited to continuous passage in each direction. For further particulars, apply to

W. BUNTON, Up-town Agent.
M. C. DICKSON, District Passenger Agt.

LUMBER

And building material of all kinds. SHINGLES, SCANTLING, JOIST, BILL STUFF, TIES, etc

BOXES AND BOX SHOOKS

of all kinds supplied to order.

A. McDONALD, Telephone 167.
Point St. Charles Mill, Peterborough.

White Duck Awnings

Of the Best "Standard" Duck

Striped Awnings

Of the Newest American Patter

J. J. TURNER & SONS

Sail, Tent, Awning and Waterproof Goods Manufacturers.

GET YOUR BIKE READY!

Now's the time to have your wheel Cleaned and Repaired before the Spring rush begins. Bring your mounts in without delay while we have plenty of time to overhaul them. Charges moderate as usual. Compressed air free at the door.

Jas. H. Metherel
225 Hunter Street

Choice Confectionery
—AT—
LONG BROS.

Fancy novelties in Easter Eggs and Chickens from Japan and China, Chocolate Hens, Baskets, Animals, Birds, etc.

Special makes of Fine High-class Confections for the Easter trade.

WANT CANADA CATTLE

London Butchers Petition to Have Restrictions Removed.

MR. HANBURY STILL REFUSES

Similiar Petitions Are to Be Presented From 130 Cities to Parliament—Meat Famine Feared During Coronation Season—Retail Butchers Going Out of Business Owing to the High Prices.

London, April 18.—A meeting of the Butchers' Association here last night, at which representatives of the entire retail meat trade of London were present, unanimously petitioned Parliament to remove the existing restrictions on the importation of cattle from Canada and Argentine.

The meeting asserted that in view of the reduction in the American meat supply, the action they petitioned was imperative in order to prevent a meat famine during the coronation of the King.

Resolutions similar to those adopted last night will be presented at a meeting of representatives of the meat trade from 120 cities of the United Kingdom, which will be held at Manchester April 22.

In replying to a question in the House of Commons last evening, R. W. Hanbury, president of the Board of Agriculture, said the Government had no reason to apprehend a serious meat shortage, and that it could not entertain a proposal to remove the restrictions on cattle imported from Canada.

Meat Prices Soar.

London, April 18.—The critical condition of the meat trade is by no means over. Prices are still showing an upward tendency, and many retail butchers have declined to purchase at the regular markets.

One of the biggest traders in the Smithfield market said: "We can't sell meat at the prices we are compelled to ask for it."

For the first time in many years some retail butchers are actually closing up their shops, as they are unable to sell meat at the present prices with any margin of profit.

Unmistakable Signs of Catarrh.

If you have a ringing in the ears, dropping in the throat, bad breath, headache, morning weakness, bad taste in the mouth—then it's catarrh. Use Catarrhozone Inhaler four times daily and erradicate the awful disease from your system. Catarrhozone kills the germs, heals the inflamed membranes, clears nose, throat and air passages by one application. Catarrhozone quickly remedies the head noises and deafness, prevents dropping and is warranted to absolutely cure all forms of Catarrh, Bronchitis, Asthma and Lung Troubles. Two months treatment costs $1; trial size, 25c. Druggists, or N. C. Polson & Co., Kingston, Ont.

Dr. Hamilton's Pills cure Headache.

TELEPHONE BILL RESTS.

Senate Committee Appointed to Draft a Clause at Ottawa.

Ottawa, April 18.—The Senate Railway Committee had the Bell Telephone bill before it yesterday.

Senator Beique suggested a clause providing that the Government appoint a commission to enquire into the whole matter. He afterwards modified this and moved an amendment to Senator Miller's amendment that the rates and services be under the control of the Governor-in-Council and that a sub-committee be appointed to draft such an amendment to the bill.

Sir Mackenzie Bowell moved an amendment to this, that the matter be laid over to next year in view of the Government's promise to bring in legislation dealing with the subject next session.

After some discussion as to the status of these amendments Sir Mackenzie Bowell's motion was put and lost. The vote was 13 for and 21 against.

The committee then divided on Senator Beique's motion, in spite of the strong protest of Senator Kirchhoffer, who said it would kill the bill for this session, and it was carried by 23 for and 10 against.

A sub-committee was then appointed consisting of the following members: Senators Bowell, Miller, Loughead, Pelletier, Kirchhoffer, Beique and Fiset, to draft a clause giving the Governor-General control of the rates and services.

NOMINATIONS YESTERDAY.

Thursday night West Toronto Liberals unanimously nominated Ald. Urquhart as their candidate against Mr. Thomas Crawford. He came out flat-footed in favor of public ownership in his speech of acceptance.

By acclamation the Liberal-Conservatives of East Toronto selected Dr. R. A. Pyne as their candidate for the Legislature at the convention held Thursday evening in Dingman's Hall. Others were nominated, but all retired in the doctor's favor.

The Conservative convention for East Nipissing was held in the village of Bonfield. Three nominations were made, namely: Geo. Smith of Mattawa; Alfred Limoges of the Township of Widdifield, and J. M. McNamara, president of the association of North Bay. Messrs. Limoges and McNamara retired, and Mr. Smith's nomination was made unanimous.

A Boon to Business Men.

The man who, from business pressure has to bolt his food, suffer mental worry over business and then lose his sleep, will find Merrill's System Tonic a pearl of great price. This medicine purifies the blood, builds up the system, strengthens the nerves and is the greatest bowel regulator known. One bottle is worth fifty dollars to an over-worked man. 50 pleasant-to-take doses 50c. Sold at Ormond & Walsh's drug store.

Baby's cold may be cured in a night by using Vapo-Cresolene, which has been exclusively in use for twenty-four years. All druggists.

HAIGHT & FREEZE CO.

(Established 1880. Head Office: 58 Broadway, N.Y.)

STOCKS, BONDS, GRAINS, COTTONS

PETERBOROUGH BRANCH OFFICE
387 WATER STREET.

W. F. NELSON, Manager.

Commission orders solicited for large or small accounts, for cash or moderate margin.

Send for a Daily Market Letter.

We are the only licensed U. S. Brokerage Corporation in business by permission of the Royal Government of the Province of Ontario.

THE GROWING TIME.

The Record For a Week's Bank Clearings in Montreal Broken—Brantford Gets G.T.R. Main Line.

The strike in the Brussels district has practically ended.

There is a great rush of immigrants from the South into Manitoba.

The Presbyterian Creed Committee will report on May 13. Their statement contains 16 articles.

Grand Trunk Railway system earnings, April 8 to 14, 1902, $555,073; 1901, $590,342; decrease, $35,269.

The C.P.R. traffic for the week ending April 14 was $704,000; for the same week last year it was $611,000.

The portion of the new British war loan offered for public subscription (£16,000,000), has been over-subscribed thirty to forty times, and is now quoted at one per cent. premium.

The Brantford bylaw to give the G.T.R. $57,000 to divert the main line through Brantford and have all trains stop here was carried by a majority of 1,369, 544 votes over the required number.

The body of Frederick J. Mann, accountant, who disappeared nearly six months ago, was taken from Toronto bay Thursday afternoon. Jas. Ward, a fisherman found the body floating in the slip at the foot of West Market street.

The remains of John Wright, an engineer on the steamer Glengarry, wintering on Wolfe Island, near Kingston, and who disappeared on the night of March 18, were found Thursday in a fence corner on O'Brien's farm, about two miles from Marysville, where he lived.

The record for a week's bank clearings in Montreal has been broken, with a large margin to spare. In round figures, the clearings of the week ending Thursday were $26,000,000, an increase of $8,000,000 over the same period a year ago, and $14,000,000 two years ago.

A sad drowning occurred at Washago. Mr. Thomas McNabb, jr., from near Copper's Falls, about 26 years of age, while walking across the end of Mr. Marshall's mill flume, lost his balance off some loose boards and fell on a rock, about eight feet below. The body was found about an hour later.

A Sluggish Inactive Liver

Brings Biliousness, Indigestion and Most Painful Bodily Derangements—The Wonderful Curative Influence of

Dr. Chase's Kidney-Liver Pills.

Not only is the liver the largest and one of the most important organs in the human body, but when deranged it becomes the source of endless suffering. When the liver is clogged by the inactivity of the kidneys and bowels it, becomes torpid and fails to filter the bile from the blood, thus producing biliousness and a general impairment of the digestive system.

The tongue is coated, the head aches, digestion is imperfect; there is aching of the limbs, and back, feelings of fullness, weight and soreness over the stomach and liver; the eye becomes yellow and jaundiced, and the complexion muddy; the urine is scanty and highly coloured, and the bowels irregular, constipation and looseness alternating. There is little use of treating the liver separately, as it can never be set right until the kidneys and bowels are made active in removing the waste matter from the body. It is for this very reason that Dr. Chase's Kidney-Liver Pills have always proved so wonderfully successful in curing the most chronic cases of liver complaint, biliousness and complicated ailments of the kidney, liver and bowels.

Mr. James Clark, Consecon, Prince Edward Co., Ont., states:—"Eleven years ago I was taken with pains in my back, settling in my hips and extending up my spine. The pain was very severe, and at times almost unendurable, and many days I was not able to do an hour's work. My weight was reduced from 190 to 160 pounds, and though I had consulted many first-class physicians and tried several advertised medicines, I could get no relief.

"At this time my father-in-law told me to try Dr. Chase's Kidney-Liver Pills, and said he knew they would cure me. I secured a box, and great was my surprise when I began to feel better after using only the one box. I continued their use until I had taken four boxes, which made me a sound man, and I also regained my usual weight, 190 pounds. I cannot say too much in favour of Dr. Chase's Kidney-Liver Pills, which have done so much for me. I have recommended them to a number of my friends and have never met with one case where they did not meet with good success. My daughter, Mrs. Chas. Philips, has also been cured of a severe stomach trouble by the use of these pills."

Dr. Chase's Kidney-Liver Pills, one pill a dose, 25 cents a box. At all dealers, or Edmanson, Bates & Co., Toronto. 9

MARKET REPORTS.

Grain Prices Are Higher—Crop Reports Cause Strength in American Markets—The Latest Quotations.

Thursday Evening, April 17.

Liverpool wheat futures are ⅝d to ¾d higher to-day, and corn futures, ⅛d to ¼d lower.

Crop reports added strength to the American markets to-day. At Chicago, May wheat closed at an advance over yesterday of 1⅜c, and May corn advanced ⅝c.

LEADING WHEAT MARKETS.

Following are the closing quotations at important wheat centres to-day:

	Cash.	May.	July.
New York	....	80⅝	80⅝
Chicago	74⅛	74⅛	75⅛
Toledo	82⅛	81⅝	77⅝
Duluth, No. 1 Nor.	74⅛	74⅛	75
do. No. 1 hard	77⅛	....	....

BRITISH MARKETS.

Liverpool—Close—Wheat, spot, firm; No. 1 Cal., 6s 4d; No. 2 R. W., 6s 2d to 6s 2¼d; No. 1 Northern spring, 6s 3d to 6s 4¼d. Futures, steady. May, 6s 1d, value; July, 5s 11⅝d. Maize, spot, firm. Mixed American new, 5s 6d to 5s 6¼d. Futures, quiet. May, none; July, 5s 0¼d, value; Oct., 4s 11⅝d, value. Flour, Minn., 19s 3d to 20s 6d.

London—Close—Wheat, number of cargoes waiting at out ports offered for sale, 1; on passage, quiet, but steady. Cargoes about No. 1 Cal., Iron, Feb., 29s 3d, paid; Iron, prompt, 29s 3d, paid, net. Parcels, No. 1 Northern spring, April and May, 29s 0d, paid, Manitoba inspection. Maize, on passage, firmer, with better inquiry. La Plata, yellow, rye terms. May and June, 20s 4½d, paid. Cargoes Odessa, F. O. R. T., steam, April 21s 3d, paid.

Paris—Close—Wheat, tone steady; April, 22f 40c; Sept and Dec., 20f 60c. Flour, tone steady. April, 27f 10c; Sept. and Dec., 26f 70c.

Antwerp—Wheat—Spot, steady, 2 R. W., 17f.

TORONTO ST. LAWRENCE MARKET.

Grain—		
Wheat, white, bush.	$0 77 to	$0 78
Wheat, spring, bush.	0 68	....
Wheat, red, bush.	0 69	....
Wheat goose, bush.	0 66	0 67
Peas, bush.	0 84	....
Beans, bush.	1 00	1 25
Rye, bush.	0 53	....
Barley, bush.	0 44	....
Oats, bush.	0 46	....
Buckwheat, bush.	0 53	....

TORONTO FARM PRODUCE.
Wholesale.

Hay, baled, car lots, ton.	$10 15 to	$10 50
Straw, baled, car lots, ton.	5 00	5 75
Potatoes, car lots, per bag.	0 55	0 58
Butter, dairy, lb. rolls	0 19	0 20
Butter, large rolls	0 18	0 19
Butter, tub, lb.	0 16	0 17
Butter, creamery, lb. rolls	0 23	0 24
Butter, creamery, boxes	0 21	0 22
Butter, bakers' tub	0 12	0 13
Eggs, new-laid, doz.	0 12½	....
Honey, per lb.	0 00	0 10

TORONTO HIDES AND WOOL.

Hides, No. 1 green	$0 06¼ to	$....
Hides, No. 2 green	0 06¼	....
Hides, No. 1 green steers	0 07½	....
Hides, No. 2 green steers	0 06½	....
Hides, cured	0 07	....
Calfskins, No. 1	0 10	....
Calfskins, No. 2	0 08	....
Deacons (dairies) each	0 00	0 70
Sheepskins	0 70	0 80
Wool, fleece	0 13	....
Wool, unwashed	0 07	....
Tallow, rendered	0 05¾	0 06

TORONTO LIVE STOCK.

Receipts of live stock amounted to 53 carloads, consisting of 1015 cattle, 831 hogs, 231 sheep and lambs and 71 calves.

Export Cattle—Good loads of heavy shippers are worth $5.90 to $6.30; medium exporters $5.40 to $5.75 per cwt.

Export Bulls—Choice heavy export bulls sold at $4.50 to $5; light export bulls at $4.25 to $4.35 per cwt.

Export Cows—Export cows sold at $4.40 to $4.85 per cwt.

Butchers' Cattle—Choice picked lots of butchers' cattle, equal in quality to best exporters, 1100 to 1150 lbs. each, sold at $5.40 to $5.75; choice picked lots of butchers' heifers and steers, 925 to 1025 lbs. each, sold at $5.15 to $5.40 per cwt.; loads of good butchers' sold at $4.85 to $5.35; loads of medium butchers', $4.75 to $5; common butchers' cows, at $4.25 to $4.75 per cwt.

Exporters and Butchers', mixed—Loads of mixed butchers and exporters sold at $5.25 to $5.60 per cwt.

Feeders—Feeders' steers, weighing from 900 to 1000 lbs. each, sold at $4.25 to $5 per cwt.

Stockers—Well-bred, thrifty young steers, 400 to 600 lbs. each, sold at $3.30 to $3.60 per cwt.; steers, 700 to 800 lbs. each, sold at $3.75 to $4 per cwt.; off-color, ill-bred steers and heifers sold at about $3 to $3.25 per cwt.

Milch Cows—Fifteen milch cows and springers sold at $27 to $47 each.

Calves—Forty veal calves sold at $2 to $10 each, or from $4 to $8 per cwt.

Lambs—Yearling lambs sold at $5.50 to $6.35 per cwt.

Spring Lambs—Spring lambs are worth $2.50 to $5 each.

Sheep—Prices, $3.75 to $4.40 for ewes, and bucks at $3.50 to $4 per cwt.

Hogs—Best select bacon hogs, not less than 160 lbs. nor more than 200 lbs. each, off cars, sold at $6.25 per cwt.; lights at $6, and fats at $6 per cwt.

MONTREAL LIVE STOCK.

Montreal, Que., April 17.—There were about 900 head of butchers' cattle 1500 calves, 30 milch cows, 100 sheep and 40 spring lambs offered for sale at the East End Abattoir to-day. There were also a considerable number of cattle and about 2000 calves sold here yesterday. The butchers were present in large numbers, but trading was slow and prices of all kinds of cattle, excepting the best, were over a quarter of a cent per pound below Monday's rates. Prime beeves sold at from 5¾c to 6c per lb., but they were not choice. Medium cattle brought from 4¼c to 5½c; rough half-fatted beasts, from 3c to 4c, and the bulls, of which there were about 100, sold at from 2¾c to 4¼c per lb.; but most of them were pretty hard-looking. Milch cows are in demand at pretty high prices, ranging from $35 to $60 each. Calves sold at from $1.50 to $7 each. The sheep were nearly all shorn, and sold at from 3½c to 3¾c per lb. Yearlings brought from 4½c to near 5c per lb. Spring lambs sold at from $2.50 to $4.50 each. Fat hogs sold at from 6c to 6¾c per lb., weighed off the cars.

EAST BUFFALO CATTLE MARKET.

East Buffalo, N. Y., April 17.—Cattle—Receipts, light; steady and firm. Veals, tops, $7.17 to $7.25; fair to good, $5.25 to $6.50; common, $4.75 to $5.75. Hogs—Receipts, 4000 head; slow and easier; Yorkers, $7.25 to $7.35; light do., $7.10 to $7.20; mixed packers, $7.35 to $7.40; pigs, $6.80 to $6.85; roughs, $6.65 to $7; stags, $4.50 to $5.

Sheep and lambs—Receipts, 6800 head; fairly active and stronger for good lambs; choice lambs, $7.45 to $7.50; good to choice, $7.35 to $7.40; culls to fair, $5.50 to $7.25; sheep, choice handy wethers, $6.40 to $6.60; common to extra mixed, $5.50 to $6.40; culls and common, $3.50 to $5.40; choice export wethers, $6.25 to $6.40; top clipped sheep, mixed, $5.25 to $5.65; top clipped lambs, $6.60 to $6.70.

NEW YORK LIVE STOCK.

New York, April 17.—Beeves—Receipts, 370. A few dry cows sold at $2.40 to $4 per 100 lbs. Dressed beef, steady; general sales of city dressed native sides, 10c to 11c per pound. Exports to-day, 31 cattle and 125 quarters of beef; latter estimated. Calves—Receipts, 368. The market steady; about 100 head unsold. Veals sold at $5 to $7.25; prime, quoted at $7.50; city dressed veals, 8c to 10¼c per pound. Sheep and lambs—Receipts, 2044. Sheep, steady; lambs, steady, at New York, 10c to 15c lower at Jersey City. Clipped sheep sold at $5.90 per 100 pounds; unshorn lambs at $6.90 to $7.75; a car of clipped do. at $6.50; a few State spring lambs at $8.50 each. Dressed mutton, 8½c to 10¼c per pound; dressed lambs, 11c to 13½c. Hogs—Receipts, 1598. Market, weak. A few State hogs sold at $7.50 per 100 pounds.

Death's Deadliest Weapon.

Nothing so much neglected as coughs, and yet more people die of lung troubles than all other diseases combined. Be wise. Get a bottle of Four T's, the great guaranteed cough and cold cure to-day, the only remedy known that cures in 24 hours. Sold at Ormond and Walsh's drug store.

TAKE A
LAXA-LIVER PILL
BEFORE RETIRING
IF YOU'RE TROUBLED WITH
BILIOUSNESS, CONSTIPATION, SICK HEADACHE, or DYSPEPSIA.
THEY'LL CURE WHILE YOU SLEEP
PRICE 25¢ A VIAL OR 5 FOR $1.00
AT ALL DRUG STORES.

BANK OF MONTREAL

(Established 1817. Head Office, Montreal)

Capital paid up)..... $12,000,000
Reserved Fund..... 7,000,000
Undivided Profits..... $76,531
General Manager, E. S. CLOUSTON.

PETERBOROUGH BRANCH.

Savings Bank Dept.—Interest allowed current rates. Domestic and Foreign Exchange bought and sold. A general banking business transacted.

W. H. HOGG, Manager

STYLISH BOOTS!

For the most stylish and up-to-date Boot in town, look at the display in Kylie's window. Best Canadian and American makes.

Ladies' Boots 99c up to $4.00.

Men's Boots, 75c up to $6.00.

Order your Spring Footwear from us. You will be pleased with it. Custom work and epairing.

KYLIE'S

CITY SHOE STORE

139 Hunter Street, next Mitchell's Grocery Store.

Life Funds

FOR INVESTMENT.

CANADA LIFE ASSURANCE CO.

ESTABLISHED 1847.

HON. GEO. A. COX, President.

Invested Funds over $24,000,000.00.
Annual Income over $3,000,000.00

Money to loan in large or small sums upon any terms of repayment at from 4 to 5½ per cent, interest

All kinds of Life Insurance and Annuity Contracts at the most favourable rates, consistent with Absolute Security.

For further information apply to

A. A. COX, Manager.

Company's Office—Hunter Street, Peterborough. Next Door to the Canadian Bank of Commerce.

"CROSS CREEK" LEHIGH COAL

Still in the Lead.

Also First-class Hardwood for sale at

Fitzgerald's

Brock Street. Phone 111.

Carpet Cleaning.

Wheel is now running. The prices are reasonable.

E. COURTNEY, Jr.

Deliver at Residence, Ashburnham.

Children's Aid Society

Incorporated by Act of Legislature, 1893.

Information requested. The informname kept strictly private.

GEORGE COCHRANE, Agent.

Office.—Division Court Buildings. Office hours—11 to 12. Children for adoption.

Liquor License Act.

Information of any infraction of the Liquor License Act, within the West Riding, Peterborough, forwarded to me at Peterborough with the bona fide name and address of the sender will be treated with confidence and acted upon promptly.

GEORGE COCHRANE
License Inspector West Peterborough

Wightman & Scott
DENTISTS.
For Painless Extraction

Vitalized Air (Gas); als Local Anesthetics.

OFFICE—106½ Hunter street.

BRANCH OFFICES:
LAKEFIELD.—Every Tuesday and Friday—Over Burgess Drug Store.
OMEMEE.—Every Thursday. Next to Ivory Bros.' Store.

DENTISTRY

CONSULS—
DR. CHAS. NEILL
Dental Surgeon.

All Modern Appliances and Accessories. Oxygen.—Corner of George and Hunter streets over H. S. Macdonald's Drug Store, Peterborough. Telephone 73

DENTIST.

DR. R. F. MORROW,
Master of Dental Surgery and Gold Medalist R. C. D. S.

OFFICE—In his old stand, over China Hall corner of George and Simcoe streets.

DENTIST.

DR. M. A. MORRISON,
Master of Dental Surgery and Honour Graduate of Trinity University

OFFICE—Bank of Commerce Building, Hunter street, Peterborough.

D. N. CARMICHAEL
M. D., C. M., L. R. C. P.
Special attention given to Diseases of Women and Surgery.

OFFICE AND SURGERY—Corner of Brock and Water streets, Peterborough. Telephone 238

POUSSETTE & McWILLIAMS
Barristers and Solicitors, 379 Water Street Money to lend at lowest current rates.
A. P. Poussette, K.C. R. F. McWilliams, L.L.B

O'CONNELL & KERR
Barristers, Solicitors, etc. 134½ Hunter street, two doors west of Post Office. MONEY TO LOAN.
Francis D. Kerr. Daniel O'Connell

R. E. WOOD
Barrister, etc. Office.—Bank of Commerce Block, Hunter Street. MONEY TO LOAN.

STRATTON & HALL
Barristers, Solicitors, etc., Peterborough, Ont. Office—Corner of Hunter and Water Streets, over new Bank of Commerce.
W. A. Stratton, K.C., L.L.B. R. R. Hall.

E. E. STONE
Barrister, Solicitor, Notary, Conveyancer, etc Office.—Ground floor, 374½ Water Street. MONEY TO LOAN.

W. H. MOORE
Barrister, Solicitor, etc. Office—Over Bank of Toronto, on George Street, Peterborough, Ont. MONEY TO LOAN.

DENNISTOUN, PECK & STEVENSON,
Barristers, Solicitors and Notaries. Office—417 Water St. MONEY TO LOAN.
E. A. Peck. R. M. Dennistoun. A. Stevenson

EDMISON & DIXON.
Barristers, Solicitors, etc. Corner of George and Hunter streets, Peterborough.
Geo. Edmison. A. E. Dixon

HALL & HAYES.
(Successors to Denniston & Hall.)
Barristers, Solicitors and Notaries Public, Hunter street, Peterborough, next to the English Church. Money to loan at lowest rates interest.
E. H. D. Hall. Louis M Hayes

W. BLACKWELL
Architect and C. E. Plans and estimates made on Churches, Public Buildings and Dwelling Houses. Buildings Superintended and Patents applied for. Heating and Plumbing a specialty. Office—373 Water Street, nearly opposite the Ontario Bank, Peterborough

MONEY TO LOAN
On Farm, Town and Village Property, at lowest rates, on easiest terms of payment.
STRATTON & HALL, Barristers
OFFICE:—Over New Bank of Commerce

MONEY TO LEND.
5 Per Cent. on First-class Town and Farm Securities only.
ROGER & BENNET,
Barristers, Solicitors, etc., No. 370 Water St. Peterborough. Telephone No. 191.
G. M. Roger. J. W. Benn

D. BELLEGHEM
Leading Undertaker,
Can be found day or night at his Warerooms Hunter street, or at his residence, adjoining his Warerooms. Telephone communication.

E. B. CLEGG & CO.
Undertakers and Funeral Directors.
Warerooms 427 George Street, or residence 8. Clegg, 295 Stewart Street.
Careful and experienced attendance night or day. Telephone communication.

M. McFADDEN
Undertaker and Dealer in Every Description of Furniture.
HUNTER STREET WEST.

GREY LIME
FOR SALE.

100 Jugs different sizes, Stove Lids and Legs, all sizes, 1200 ft. 3 in. Pipe, at 5c per ft, Rake Teeth, Neck Yokes, Bottles, Bolts Hinges, Shoes, Weights, Show Cases and other things too numerous to mention. Call and see what I have.

WOOD FOR SALE.

Highest cash price paid for all kinds of Scrap Iron.

GEORGE STEVENS.
Phone 273 P. O Box 699

A DAY ON ESTIMATES.

Depression in the House Wednesday Equalled the Exhilation of British Budget Debate on Tuesday.

Ottawa, April 17.—After Tuesday's full-dress debate on the Imperial budget, yesterday's proceedings were lacking in interest, and last evening the attendance was exceedingly small. A number of minor Government measures were introduced, Mr. Fisher's estimates were finished, and some progress was made with Mr. Paterson's. The House rose at midnight.

Mr. Guthrie introduced a bill to amend the Railway Companies' Incorporation Act, by providing that, upon application for charter, a company shall deposit $200 per mile, to be refunded upon the work of construction proceeding, the object being to prevent speculation in railway charters.

An act introduced by Mr. McCarthy has for its object the securing of the better inspection of hides.

A bill, introduced by Mr. Sifton, to amend the Immigration Act, gives the Government authority to prevent the landing in Canada of diseased immigrants.

A bill was also introduced to increase the salaries of two stipendiary magistrates in the Yukon to $4,000 per year, with $1,800 for expenses, and to provide for appeals to the Yukon Court of Appeals from decisions of the Gold Commissioners; also to provide for appeals from the Yukon Court of Appeals being taken to the Supreme Court of Canada.

A bill to further amend the Canada Evidence Act, introduced by the Minister of Justice, limits to five on each side the number of expert witnesses who may be called, unless the judge thinks that, under the circumstances, more are required.

Charles Marcil (Bonaventure) asked if the Government had received a resolution of the St. Jean Baptiste Society of Ottawa, protesting against the action of Magistrate O'Keefe, in refusing to hear the evidence of a witness in French. The Minister of Justice replied that the Government had no control over Magistrate O'Keefe or the proceedings that took place in his court.

In Committee of Supply, Mr. Fisher explained that the item of $80,000 was the usual vote for experimental farms; it had been found insufficient, and he would ask a further sum in supplementary estimates.

The following private bills were read a third time and passed:

To incorporate the Cosmos Cotton Company, respecting the Dominion Cotton Mills Company, Limited, respecting the Vancouver, Victoria and Eastern Railway Navigation Company, to incorporate the Medicine Hat and Northern Alberta Railway Company, respecting the Central Counties Railway Company, respecting the Ottawa, Brockville and St. Lawrence Railway Company, respecting the Medicine Hat Railway and Coal Company, respecting the Temagami Railway Company.

With the exception of the census vote, the agriculture items were passed.

The committee then took up the estimates and passed one item.

Mr. Boyd, on the next item, again brought up the matter of the inferior American coal oil distributed throughout Manitoba last year, the inspection of which the collector of customs was said to be responsible for.

Mr. Paterson promised to give explanations later on, and so the item stood.

The House rose at midnight.

POLITICAL POINTERS.

John Lee, Highgate, was unanimously elected to contest East Kent at the coming election, at the East Kent Liberal Convention at Thamesville, Wednesday.

Thomas Crawford was unanimously nominated on Wednesday night as the Liberal-Conservative candidate in West Toronto. Seven other gentlemen who were nominated retired in Mr. Crawford's favor, all pledging him their hearty support.

J. W. McKee, the Liberal member of the Local Legislature for the North Riding of Essex in the last Assembly, was nominated unanimously as the candidate of the Liberal party at their convention, held in Windsor Wednesday afternoon.

At one of the most enthusiastic and harmonious meetings ever held in North Oxford Mr. Andrew Pattullo was Wednesday afternoon renominated as the candidate of the Liberals for the Legislature. Every subdivision in the constituency was well represented, and there was never a more harmonious meeting. In accepting the nomination, Mr. Pattullo made an excellent speech.

Casts and Sets Single Type.

Berlin, April 17.—A new typesetting machine, which casts and sets single type through the operation of a perforated paper ribbon produced on a typewriter, is soon to be established in the United States. It is called the "electro-typograph," and is the invention of a Hungarian engineer named Rozar. It is said that the superiority of the new machine over the linotype include ability to correct individual letters without recasting the whole lines, the capacity to create the ribbon on an ordinary typewriter, proofs before casting, setting and justifying the lines by touch of a key. The speed of the machine is about equal to that of the linotype.

Leaves on July 1.

Ottawa, April 17.—A cablegram received by the Minister of Militia from the War Office last evening announcing that the request of the Canadian Government for an extension of the period of office of Major-General O'Grady-Haly had been acceded to. The Major-General will accordingly continue in command of the militia of Canada until June 30 next.

Yamaska M.P. Dying.

Montreal, April 17.—Dr. Mignault, M.P. for Yamaska, is dying at Yamaska, the last rites of the church having been administered at an early hour yesterday morning.

BRIGHT'S DISEASE

is the deadliest and most painful malady to which mankind is subject. Dodd's Kidney Pills will cure any case of Bright's Disease. They have never failed in one single case. They are the only remedy that ever has cured it, and they are the only remedy that can. There are imitations of Dodd's Kidney Pills—pill box and name—but imitations are dangerous. The original and only genuine cure for Bright's Disease is

DODD'S KIDNEY PILLS

Dodd's Kidney Pills are fifty cents a box at all druggists.

HOUSES AND LOTS FOR SALE

The properties on our books have been moving off, and others are coming in. We have not all the town for sale, but a large number of its good houses and lots, at reasonable prices.

Two-story Brick Houses from $700.00 up.
Frame Houses from $300.00 up.
Farms all prices.

LINDSAY & MIGHT
Real Estate and Insurance Agents.

Ontario Bank
PETERBOROUGH.

Special attention to the collection of Sale Notes.
Interest allowed on deposits.
CHAS. McGILL, General Manager. JOHN CRANE, Manager.

PAINTING, PAPERING, ETC.

H. W. GREY

Is prepared to fill all orders for Painting, Papering, Decorating and Kalsomining, promptly and at lowest prices. Satisfaction guaranteed. Estimates cheerfully given. Get my prices if you have any work in our above lines to do.

Residence and workshop 519 Water street Telephone 217. Post Office box 178. d85-1y

Edwin Elcome
TAXIDERMIST.

Dealer in Eyes, Artificial Leaves and Frosting, also importer of Foreign Birds and Skins from all countries.

Birds, Animals, Fish and Snakes stuffed and mounted in and out of cases in the best life-like style at lowest prices. DEER'S HEAD A SPECIALTY. A stock of Foreign and Native Birds always on hand for sale.

RESIDENCE—176 Harvey street Peterborough.

The Toronto Savings and Loan Company

HEAD OFFICE:
437 George Street, Peterborough.

3 1-2 per cent. interest allowed on deposits from day of deposit to day of withdrawal, repayable on demand

4 per cent. paid on debentures issued from 2, 3 or 5 years. Money to loan at lowest current rates.

Open every Saturday afternoon.

W. G. MORROW,
MANAGER

Peterborough, March 14th, 1902.

The Truth

Is told by most people. If it were not, the whole commercial and social fabric would fall to pieces. There are thousands upon thousands of people who testify to the cures effected by Dr. Pierce's Golden Medical Discovery. They are representative people in their communities. You would believe their word on any question of knowledge. They speak the simple truth when they testify that Doctor Pierce's Golden Medical Discovery cures dyspepsia, "weak" stomach and other diseases of the stomach and its allied organs of digestion and nutrition. It cures when all other remedial means have failed. It cures perfectly and permanently.

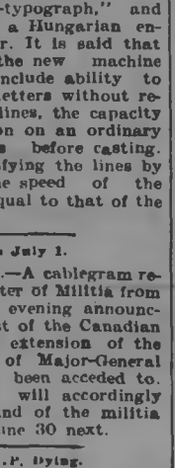

There is no alcohol in the "Discovery" it is free from opium, cocaine and all other narcotics.

Accept no substitute for Dr. Pierce's Golden Medical Discovery. There is nothing "just as good."

"I was a total wreck—could not eat or sleep," writes Mr. J. O. Beers, of Berryman, Crawford Co., Mo. "For two years I tried medicine from doctors, but received very little benefit. I lost flesh and strength, was not able to do a good day's work. I commenced taking Dr. Pierce's Golden Medical Discovery, and when I had taken one bottle I could sleep, and my appetite was wonderfully improved. I have taken five bottles and am still improving."

Dr. Pierce's Medical Adviser, paper-covered, is sent *free* on receipt of 31 one-cent stamps to pay expense of customs and mailing *only*. Address Dr. R. V. Pierce, Buffalo, N. Y.

MICA
makes short roads.
AXLE
and light loads.
GREASE
Good for everything that runs on wheels.

Sold Everywhere.
Made by IMPERIAL OIL CO.

"Consider the lilies, How they grow."

FAVORITE EASTER FLOWERS

Springtime is Flowertime as well as Millinery time. Our Floral Novelties for early Spring are gorgeously effective in fringed, frilled and ruffled and plain flowering loveliness.

Magnificent Lilies.
Exquisite Carnations.
Luxuriant Stocks.
Beautiful Begonias.
Hardy Potted Plants, Ferns and Palms.
Ornamental Plants and Cut Flowers for Church Decorations.

WEST-END GREENHOUSES
495 Park Street (at residence of Mr. G. M. Roger.) Telephone 31A.
A. BLADE, Manager.

CRIMES ACT ENFORCED.

Earl Cadogan Has Issued an Important Proclamation.

Dublin, April 17.—Three sections of the Crimes Act have been put in force in a large number of the districts in Ireland by proclamation, issued last night by Earl Cadogan, the Lord Lieutenant of Ireland.

These sections provide for summary jurisdiction in cases of criminal conspiracy, intimidation and unlawful assembly, for trial by special jury and for change of venue at the option of the Crown.

The counties scheduled to enforce the foregoing sections of the Crimes Act are Cavan, Clare, Cork, Leitrim, Mayo, Roscommon, Sligo Tipperary and Waterford, as well as the boroughs of Cork and Waterford.

These are the districts in which the United Irish League has been most active. The league itself has not yet been proclaimed, but it is believed that this step will be taken shortly.

In Honor of Cecil Rhodes.

Cape Town, April 16.—A meeting of citizens, to establish a national memorial in honor of the late Cecil Rhodes, was held here to-day. A committee, composed of Sir Gordon Sprigg, the mayors of Cape Colony, and a number of other prominent persons were appointed. The committee will issue an appeal for funds throughout the British Empire, for the purpose of erecting an immense cairn on Devil's Peak, overlooking the Cape Peninsula. The cairn is to be surmounted by an heroic bronze figure of Cecil Rhodes, looking to the north.

Gas Caused Death.

Montreal, April 17.—A sad accident took place at the Diamond Glass Works yesterday. Two young boys, Armand Plante and Rudolph Marien, who were employed on the night shift, remained behind after work was concluded, and fell asleep in a room. They were not discovered until last night, when Marien was found dead and Plante was in an unconscious condition, caused by escaping gas.

Brockenridge Dies.

Hamilton, April 17.—Robert Breckenridge, whose skull was fractured at the Barnes' Quarry at Rymal on Monday evening, died at the General Hospital as a result of his injuries. Coroner White has ordered an inquest, which was opened yesterday afternoon. George H. Evans was elected foreman. After viewing the remains, the jury adjourned till next Monday night.

Mounts For South Africa.

Toronto, April 17.—There is no truth in the rumor that the commission now engaged in the purchasing of horses for the South African contingent expect to find difficulty in obtaining enough animals for the regiments. Mr. Robert Beith, M.P., who is superintending the operations of the commission, states that the work is steadily proceeding, and that from present appearances there will be absolutely no lack of good mounts obtainable.

Falconi Definitely Selected.

Rome, April 17.—Archbishop Falconi, the Papal delegate in Canada, has been definitely selected to succeed Cardinal Martinelli, the Papal delegate to the United States. This appointment will not be officially announced, however, until the meeting of the consistory next October.

Mr. Brodie in Algoma.

Massey, April 17.—The Algoma Liberal Convention held at Bruce Mines Tuesday, had the largest number of delegates ever assembled in the district. Mr. Brodie of Massey Station was the unanimous choice. No other name was brought before the convention.

MASSACRED 2,000 TROOPS.

Chinese Rebels Ambushed Them in a Narrow Defile.

Hong Kong, April 16.—A courier who arrived at Canton yesterday reported that more than 2,000 Imperialist soldiers, sent by Marshal Su against the rebels, were ambushed in a narrow defile, and were all killed or captured.

The situation in the rebellious districts of Southern China is increasingly alarming. The Viceroy of Canton has telegraphed to Pekin, urging the immediate forwarding of reinforcements. Lack of news from Gen. Ma and Marshal Su is taken to indicate that the rebels have surrounded the Imperial troops, and cut off communication with these forces.

770 Accounted For.

St. Petersburg, April 17.—An official despatch received here from Port Arthur, dated Saturday, April 12, announces that serious fighting has occurred in the vicinity of the boundary of the Provinces of Mukden and Kirin (Manchuria) between Russian frontier guards and Chinese robbers, who had been raiding railroad stations. The Russians surrounded 800 Chinese at Kiang Tai, and only 30 of them escaped. The Russian losses were very small.

Questions for Women.

Are you weak, nervous, irritable, easily worried and fatigued? Do you dread your daily work and feel like letting your duties go undone. Dr. Chase's Nerve Food will restore your nervous system and send the thrill of new life and energy through the body. It is above all a woman's medicine, as its invigorating influence on the nerves insures regularity in the functions of the bodily organs.

An Example.

"The chimney is smoking," he said.

"Yes," she retorted; "that's the effect of bad example. Usually the chimney has consideration enough to do its smoking outdoors."

Thus it came about that he finished his cigar on the back porch.

Pointed.

"Why are you crying, little boy?"

"One of them artists paid me a dime to sit on the fence while he sketched me."

"Well, is there any harm in that?"

"Yes, s-sir. It was a barb wire fence."

Advice to Mothers.

If your little boy or girl comes home with a sore throat, the first thing to do is to rub the throat and chest with Polson's Nerviline. Don't be afraid to use Nerviline freely—a whole bottle full wouldn't burn or blister the tenderest skin. Rub in until all taken up by the pores, and just before the child goes to sleep give him a glass of hot water into which 30 drops of Nerviline has previously been stirred. This is a sure, pleasant and speedy cure. Large bottles 25 cents.

Unique.

A Chicagoan had been taken around Boston all day to observe her bulwarks, but had failed to exhibit any of those symptoms of paralysis which are acceptable to the Bostonian mind.

"Now, confess," said the Bostonian host after the burden and heat of the day, "isn't Boston a unique town?"

"Unique?" mused the westerner. "I believe that word is derived from two Latin words—unus, one, and equus, horse. I think Boston is a unique town."

A Cough Leads to a Coffin.

There's a striking similarity in these two words. Both are to be dreaded. Coffins cost many dollars whereas 25c buys a bottle of Four T's and cures the cough in 24 hours, making the coffin unnecessary. Four T's is acknowledged by all to be the best lung remedy in existence. Large 25c bottles at Ormond and Walsh's drug store.

Had Her Revenge.

"He told his wife she ought to take cooking lessons."

"Did she?"

"Well, yes. She sent for her mother to come and give her a three months' course."

An Unkind Retort.

"You made a fool of me!" exclaimed the angry husband.

"Call yourself a fool if you wish, my dear," calmly rejoined his wife, "but remember you have always claimed to be a self made man."

ABSOLUTE SECURITY.

Genuine
Carter's Little Liver Pills.

Must Bear Signature of

Brent Good

See Fac-Simile Wrapper Below.

Very small and as easy to take as sugar.

CARTER'S LITTLE LIVER PILLS.

FOR HEADACHE.
FOR DIZZINESS.
FOR BILIOUSNESS.
FOR TORPID LIVER.
FOR CONSTIPATION.
FOR SALLOW SKIN.
FOR THE COMPLEXION

Price 25 Cents. Purely Vegetable.

CURE SICK HEADACHE.

SURPRISE Soap
is
Pure Hard Soap.

ONE GOOD TURN DESERVES ANOTHER

It's a case of "you tickle me and I'll tickle you." You give us your trade—we give you the best cigar you ever got for the money, and all is well between us. If you are a stranger to our wares, we earnestly request you to try our 5 and 10 cent cigars, knowing full well they will please you.

ALIVE C. LeGROS'

Cigar Store and Tony Tonsorial Parlours, George Street, Opposite Market Buildings.

THE IMPERIAL LIFE ASSURANCE COMPANY OF CANADA

ISSUES ONE OF THE MOST LIBERAL POLICY CONTRACTS, CONSISTENT WITH SAFETY AND EQUITY

W. G. MORROW, Agent

OFFICE—437 GEORGE STREET, Peterboro'

Place Your Orders for the

WHITE LABEL

MANUFACTURED BY

THE Dominion Brewery Co. LIMITED

It is a pure extract of Malt and hops and in quality cannot be excelled by any other brand on the market. Is always in condition and ready for use.

For sale by F. J. R. Mitchell, Alex. Elliott, and W. Collins, Ashburnham

"A Quart of Ale is a Dish for a King."—Shakspere.

Toronto Brewing Co's Ales

Are of the finest quality. Fully matured. Not carbonated. Delicious malt and hop drinks. Pure, bright and healthful. Try them and be convinced.

At All Dealers, Cafes and Hotels.

TORONTO BREWING CO
284 SIMCOE ST. TORONTO

OUR BRANDS:

THE O'KEEFE BREWERY CO., TORONTO, Limited

GREAT SKILL

Is required by the man who would be a good Watchmaker. Years of training and practical experience are needed before one is competent to repair a fine or complicated watch. Every Watch left with Frost for repair receives the best attention of skilled hands. : : :

FROST'S

"DIAMOND HALL,"

349 George St., Peterborough

SPORTING PASTIMES.

LACROSSE.

The Y.M.C.A. lacrosse team will practice on Central Park this evening at 6.30 sharp. All members invited to play.

TORONTO WON THE SECOND.

London, April 16.—(Evening Telegram Special.) — A crowd of twelve hundred people assembled at the Spotted Dog Grounds at Forest Gate, to witness the lacrosse match between the touring Canadian team from Toronto, and the Essex team. The weather was fine, just like an ideal Canadian summer day. The grounds were in excellent condition and the crowd witnessed a fast and exciting contest. The English team kept the Toronto lads busy from the start. At the end of the first quarter both teams had scored a goal and at half time the tally had been increased by the Torontos to four, while the Essex men had only added one goal.

After a brief rest the Torontos jumped into the game with a vim, and it was not long before they had the Toronto players badly beaten. At the end of the third quarter the score stood Toronto, 12, Essex, 2; Toronto putting the ball behind the flags eight times, while the English players failed to score in the entire twenty minutes.

The last quarter was keenly fought the Essex team scoring one more goal, while the Torontos added two. The match thus ended in a complete victory for the Torontos by 14 goals to 3.

Doctors Agreed.

Every doctor who has been shown the formula of Miller's System Tonic has expressed great admiration for its scientific and medical ingenuity. It is a thorough blood purifier, a great muscle, blood and tissue builder, and an excellent and permanent cure for constipation. 50 pleasant-to-take doses 50 cents. Sold at Ormond & Walsh's drug store.

Handy Way to Clean Carpets.

Lots of people are using the "Enterprise" Carpet Cleaner, and praising its virtues. Carpets can be cleaned on the floor, and all stains, grease spots etc., removed without lifting the carpet. Sold only at Ormond & Walsh's drug store, in 10c and 25c tins. dw

THE OUTLOOK ENCOURAGING.

Bright Prospects of Return of Ross Government.

ITS POPULAR POLICY.

The People Sympathize With a Programme of Enterprise and Development.

Hon. J. R. Stratton, was in Ottawa on Tuesday, and the Ottawa Free Press of April 15th, contained the following:

"Hon. J. R. Stratton, Provincial Secretary, was in the city to-day on private business, and a representative of the Free Press, in the course of an interview, asked him regarding the political situation in the province.

"Mr. Stratton said that from the Government point of view the situation was one of the most encouraging character. He had had special opportunities for observing the condition of public sentiment upon the issues that entered into the coming, or, rather, present, contest and, without anything like optimism, he felt that there was every reason to hope that the Ross Government would be returned to power with a larger following than what was behind it in the last parliament. He spoke from personal knowledge of the feeling in many of the constituencies he had visited, and from reliable reports in regard to others received and he was sure he was not making the outlook any more encouraging than the circumstances warranted. He found that amongst the electorate there was a feeling of confidence in the Government, both for what it had done and what its policy promised for the future. In all the various departments of administration the affairs of the province had been admirably conducted. Public service had been performed with adequate but not extravagant expenditure. An honest effort had been made to deal justly and efficiently with the interests of all classes. The people recognize that the Ross Government had served the people most efficiently and on the score of past services were prepared to give the Government another opportunity to give even larger measure of energetic administration. Not only on this score, but the forward policy of the Government commended itself to the admiration of the enterprising electors of the province, who would show their faith in the Government that had faith in the province and its resources. Their development policy was understood and appreciated by the people. They saw that it was only by starting out boldly and bringing the immense resources of our new country into commercial use and in touch with the commercial and industrial activities of settled Ontario, that the unbounded possibilities of our natural resources could be realized upon and made subservient to the growth and wealth of the province at large. Every dollar of capital put to work in New Ontario had a reflex effect upon the Older Ontario. Every settler meant a demand upon commercial resources and trade of Older Ontario. These two multiplied by millions and thousands gave some idea of what the policy of the Ross Government meant to both the new and the old portions of the province.

"We are bound" Mr. Stratton said, "to keep things in motion. We can't afford to stand still. Everything we can do as a Government to apply a policy which will open up the new country to settlement, give employment to capital and labour, and promote trade with all parts of the province will be done by us. We have reason to know that the people are in sympathy with a policy of action, a practical policy worthy of this great province, which is beginning to feel the stirrings of new life, and realize that the day of small things is past. The people demand a positive and progressive policy such as the Ross Government offer, and have no sympathy with a negative and standstill policy such as Mr. Whitney and the Opposition present."

"Such generally were the features of the main issue upon which the electors would pronounce, and there was no doubt of the choice the electors would make."

"Then you think Mr. Stratton, that the Government will be sustained?"

"There is no question of their being returned to power; the only question is that of the size of the majority that will be behind the Ross Government in the tenth parliament of the province."

STOCK MARKETS.

The Market's Safety Assured.

New York, April 17th.—As the facts gradually come to light it becomes patent that the safety of the immediate future of the market is assured. The L. N. has been turned over by its accumulators to J. P. Morgan & Co., and the point is given out that no merger with Southern Ry. is contemplated. It is obvious that matters were worked as they were by adroit stock interests in order not to antagonize the State of Ga and other southern commonwealths. While the parties to the deal can now pose as becoming interested in order to obviate all dangers of panic, the fact nevertheless remains that the people now dominating L. N. also control the Southern Railway and can operate both systems without state opposition. The speculator who accumulated the stock was apparently utilized by these interests in order to bring about what has happened. It was the strength of the market in London yesterday and the excellent market afforded for such of the public, as held Southern Railway at that time and who desired to dispose of it on account of the newspaper accounts of no coalition between the two systems, bears out these views. As the one party dominates these two systems, it can be relied upon they will be operated in absolute harmony, with the view to making both as productive and valuable as possible. Had the public been the heavy buyer on Tuesday last on Southern Railway, upon the idea of the securing of control of that company of the L. N. Wednesday morning upon the published report that no such control had been secured or contemplated, Southern Railway stock would have broken wide open, probably falling below the figures from which the rise first started.

Many people last week sold out their holdings when L. N. commenced to soar, fearing another May 9th. These people have lost their stocks, and large quantities of them will now be in the market to re-secure them, as they were extremely bullish, and merely parted from holdings, fearing a possible squeeze in L. N., with its possible consequences. Activity continued, and as we have frequently stated, reactions are more frequent than heretofore. You should take advantage of the reaction by purchasing.—Haight & Freese Co.

Nervous, Sleepless and Exhausted.

Not sick enough to lay up, but you are out of sorts, blood is weak, nerves unstrung, kidneys deranged, vitality is low. You should take Ferrozone at once; it will enrich, strengthen and purify the blood, invigorate and pacify the nerves, and increase your energy, vitality and power. Ferrozone will renew your appetite and digestion, make you sleep soundly, in fact will make you well. Try Ferrozone. Price 50c per box or six boxes for $2.50. Sold by Ormond and Walsh, druggists.

Is Your Rhubarb up?

Is not so important, because the rhubarb can take care of itself, in any old place. But is your sweet peas planted? If not, its time they were; and we would again advise you that if you want the best mixture in existence, be sure you plant the Prize Sweet Pea Mixture to be had only at Jos. H. Cobb's, Aylmer street greenhouses. Open till 10 o'clock every night.

Paper Bound Books.

Five hundred paper-bound books, the most popular works of such noted authors as Grant Allen, Conan Doyle, Kipling, Rider Haggard, Bertha M. Clay, Georgie Sheldon, Southworth, Rosa N. Carey, and many others; neatly bound in paper, illustrated covers, 15c, each or 2 for 25c. The Peterborough Bookstore. A. H. Stratton & Co., 417 George street.

Specially adapted for children, on account of its absolute purity.

Baby's Own Soap

is used by young and old alike and commands an immense sale.

Dont trifle with imitations.

ALBERT TOILET SOAP CO., Mfrs. MONTREAL. 9-2

HATTON & BRADBURN.

Office, 307 1-2 George Street.

Barristers, Solicitors, Notaries Public.

W. HATTON, C. H. BRADBURN.

BARRIE'S

MEN'S FURNISHERS.

SCOTCH ZEPHYRS FOR MADE-TO-ORDER SHIRTS.

We have received a number of new patterns in Scotch Zephyrs for Made-to-Order Shirts.

These Goods make an Ideal Summer Shirt, which is sure to be popular.

Come and leave your measure now, while the selection is good.

Made to your measure the same as the tailor makes your coat.

These Scotch Zephyr Patterns await your inspection.

BARRIE'S

GEORGE STREET, PETERBOROUGH.

STEAM FITTING AND PLUMBING

Every description of Heating, Plumbing, Steam and Gas fitting work done in a first-class manner and at very reasonable charges. Estimates given, plans furnished, and fittings supplied for closets, lavatories, baths, sinks, pumps, etc. Repairs in every branch of the business promptly and carefully done so as to save expense to those who employ me. A full assortment of pipe and fittings kept in stock and supplied at low prices. Ring up 'Phone 338, and your orders will be promptly attended to.

R. J. G. SUTHERLAND,

328 George Street, Peterborough

FOR SALE.

$2500.00 will buy a Two Storey Brick House, in good locality. Terms to suit purchaser. Apply to

H. O. STABLER, 304 George St.

Having resumed business in the old stand I am prepared to give prices to suit all.

Sets of Teeth, Best, ...	$7.00
Sets of Teeth, Good, ...	6.00
Gold Crowns, 22k.	5.00
Silver Fittings, ...	50
Gold Fillings, ...	1.00 up.
Extracting, painless, ...	.25

WILL S. HALL, L.D.S., D.D.S.

Rooms 2 and 3 Over China Hall.

Office Hours—8 a.m.—6 p.m. 7—9 p.m.

Advertise in the Examiner.

EVERYTHING UP-TO-DATE.

The J. C. Turnbull Co.

363-365 George St. And 160 Simcoe St TELEPHONE, 298.

MILLINERY.

We Wish To Draw Special Attention To Our Ready-to-wear and Outing Hats For Ladies and Misses. A Shipment Direct From New York Just Received.

DRESS GOODS

In one of our show windows a few of our leading lines of Dress Goods are displayed. You will notice they are all sheer fabrics, mostly in silk and wool, such as Violes, Veilings and Crepe de Chenes. These are considered the most up-to-date for Dresses. Blind Cheviots, Broadcloths and Venetians are the correct makes for suits and separate skirts. Our stock is now complete in the above lines. . . . . .

DRESS ACCESSORIES

The new light weight dress materials reguire a quantity of trimming, in fact, almost everything is heavily trimmed. We are showing Appliques on Chiffon, Applique Gimps, Black and White Silk Gimps, Black Point Desprit, Chiffon and Guipure Allovers, Shirred Chiffon Ribbons, Velvet Ribbons in black and colours, in all widths. Silk and Cotton Laces and Insertions, Allover Sequins, Soutache and Hercules Braids, Moire Antique Silks . . . . . .

DRESSMAKING

The most expensive and beautiful materials lose their effect if not cut and put together properly. We pride ourselves in not only having the best materials, but a dress maker who knows how to make them up. The fit, style and finish of your dresses, if made by us, will equal those of best dressed city friends.

CARPET DEPARTM'T.

April is House Cleaning Month. How About That New Carpet? Drop in and get an Estimate.

The Daily Examiner.

VOL. XXXII, NO. 91. PETERBOROUGH, SATURDAY, APRIL 19 1902. PRICE TWO CENTS

R. "THE FAIR STORE." F.

PROBS.—Moderate winds, fair to cloudy and mild, with showers at most places. Sunday, some local showers, but partly fair, stationary or a little lower temperature

CHOICEST SAMPLES OF

LACE AND NET CURTAINS

House Re-Furnishing time is at hand. You need something new in Curtains. A wonderful difference is made by a stylish set of New Curtains—brighten up the rooms for spring.

We have access to the best Lace Curtain makers in Nottingham, England, and the Lace Curtain centres of St. Gaul, Switzerland, and France. With an unlimited stock and such really favourable prices, you can "pick your prettiest" at a saving that will surprise you.

Here's a partial list, including samples of the choicest Nottingham and Swiss Applique. Pick from the numbers and you'll get just what is represented.

NO. 3001—Nottingham Lace Curtains, 33 inches wide, three yds. long, white taped edges, per pair 50c

NO. 170—Nottingham Lace Curtains, 42 inches wide, three yards long, taped edges, white, per pair 75c

NO. 743—Nottingham Lace Curtains, 50 inches wide, 3½ yards long, patent edges, white, per pair 1.00

NO. 239—Nottingham Lace Curtains, 50 inches wide, 3½ yards long, patent edges, white 1.25

NO. 703—Nottingham Lace Curtains, 50 inches wide, 3½ yards long, patent edges, white 1.50

NO. 490—Nottingham Lace Curtains, 51 inches wide, 3½ yards long, scalloped edges, white, per pair 2.00

NO. 529—Nottingham Lace Curtains, 51 inches wide, 3½ yards long, overlocked edges, white, per pair 2.50

NO. 30—Nottingham Lace Curtains, 52 inches wide, scalloped edges, patent overlock stitch, 3½ yards long, white, pair pair 3.00

NO. 3526—Fine Nottingham Lace Curtains, Brussels Net Design, 54 inches wide, 3½ yards long, patent edges, white, pair 3.50

CHOICE SELECTION OF SWISS APPLIQUE.

Net Curtains and Sash Nets, in white, cream, cream and ivory, at 3.50, 4.50, 5.00, 6.00, 7.00, and 10.00

Robert Fair & Co.

SIGN OF THE GOLDEN LION. DIRECT IMPORTERS.

WANTED.

WANTED—GOOD GENERAL SERVANT. No washing or ironing. Apply to Mrs. Bowman, Oxford House. 3d91.

ABSOLUTELY WATERPROOF "MARvellous" self-shining Shoe Polish. Canvassers wanted everywhere. Exclusive territory. Jas. F. J. Gunning & Co., 32 Church street, Toronto, Canada. 6d91.

GOOD GIRL WANTED FOR GENERAL Housework—small family, highest wages. Apply to Mrs. W. H. Meldrum, 52 McDonel street. dtf89.

WANTED—MAN WITH SINGLE TEAM to deliver and collect; no canvassing; $21.00 per week and expenses; $150.00 cash deposit required; permanent. Manufacturer, (025) Box 356, Phila., Pa. 6d89

DINING ROOM GIRL AND KITCHEN Girl wanted at the National hotel at once. dtf86.

ROOM FOR FOUR BOARDERS—LARGE, well furnished rooms. Gentlemen preferred. Apply at Lane's Restaurant, 426 George street. 3d90

WANTED.—SMALL SAFE FOR OFFICE. Address, stating price, to Box O, Examiner office. d42.

$12 WEEKLY FOR COPYING LETTERS at home; either sex. Send two stamps for particulars. Eagle Supply Co., 59 Dearborn street, Chicago. 1d.

YOUNG WOMEN WORTH $15,000 wishes to correspond with a respectable man who would appreciate a good wife. Box 2538, Toronto, Can.

AGENTS WANTED FOR THE ONLY authorized Life of the great Talmage, by his distinguished son, Rev. Dr. Frank De Witt Talmage, and the Associate Editors of the Christian Herald. Big book, 500 pages, profusely illustrated. Low retail. Biggest discount. Books on credit. Outfit free. Be first in the field. Wire or write for outfit to-day. Bradley-Garretson Co., Limited, Brantford. 18d89-3w17.

WANTED—RELIABLE MEN IN EVERY locality throughout Canada to introduce our goods, tacking up show cards on trees, fences, along roads and all conspicuous places, also distributing small advertising matter. Commission or salary $60 per month and expenses, not to exceed $2.50 per day. Steady employment to good, honest, reliable men. No experience needful. Write for full particulars, THE EMPIRE MEDICINE CO., London, Ont. dw

WE HAVE THE MOST PERFECT AND effective system for collecting debts in Canada, U. S., and Europe, without using ... sive methods to your debtors. Remittance on day of collection guaranteed. Reasonable charges. Call, write, or 'phone Main 2927, and one of our representatives will call on you. The International Mercantile Agency, of Toronto. M. J. Galvin, representative, 430 George street, Peterborough. 30d91.

JAMES McLEAN,
CONVEYANCER
Issuer of Marriage Licenses, Insurance, and Real Estate Agent.
MOUNT PLEASANT, ONT

WANTED.

WANTED
For Local and Foreign Work.

One man to go with stock to Calgary. 100 men for railroad work, $2 a day, board $4.50. 200 woodsmen, river drivers and common labourers, wages from $1.75 to $2.75 per day. 35 dining room girls wanted, wages from $12 to $22. 12 machinists wanted, $2.75 and $3 a day. Cook wanted for hotel. One young man wanted to take charge of dining room. One woman for house work for about two weeks, $1 per day.

Note carefully—Assistants and positions secured on short notice. Advise us if you require either. We keep our members posted and our patrons supplied by correspondence.

THE INTERNATIONAL CORRESPONDENCE EMPLOYMENT ASSOCIATION
Head Office, 212 Ashum Street, Sault Ste. Marie, Michigan. Local Branch, Peterborough, 430 George St. Phone 16

We'd Rather Miss Sales Than Miss Fits

A Perfect Fit

Depends upon the cutting first. We pay special attention to correct measurments by the best practical system in vogue, and give intelligent attention to accuracy in cutting.

Our newest Spring Patterns in Suitings are taking in a popular manner. You're welcome to inspect them, on the principle that one good turn deserves another.

A Spring Overcoat is not a luxury, but a necessity: our prices are very moderate.

We expect you in to have a look at our handsome new store premises.

PETE SIMONS & CO.
Peterborough's Popular Tailors
Next Tully's Drug Store.

HATTON & BRADBURN.
Office, 397 1-2 George Street.
Barristers, Solicitors, Notaries Public
G. W. HATTON C. H. BRADBURN

Just Right

That describes our Lightweight Overcoats, as we make them. It covers the goods, the style, the cut, the finish and the fit.

Same thing applies to our Suits.

Men with correct ideas about Dress are the very ones who appreciate our Spring Suits. Any style you wish—all are swell.

Laidlaw
DRAPER,
Opposite Oriental. Hunter Street

HOUSEHOLD AMMONIA

helps to make housecleaning easy as well as clean, and is a good **disinfectant. One of our 10c Bottles** will do the season.

MOTH BALLS

to protect your winter furs and clothing during the summer. **15c per pound.**

H. H. Edmison
DRUGGIST, Etc.,
390 George Street . . . . Phone 102

YOUR MONEY BACK IF PURCHASES FROM US DO NOT SUIT YOU

WHICH WAY DO YOU VOTE?	YES	NO
Are you in favour of always having high-class Bread, Cakes and Pastry on your table? Then always buy at LANE'S, 426 George St. Ask for a Cash Register Check with each purchase.	X	

. . . . BOSTON BROWN BREAD . . . .

NOTICE.

The undersigned wishes to notify the public against cashing a note drawn by Charles Scriver to James Healy for $60.00, made April 5th, 1902, as it is worthless. Charles Scriver, Peterborough. 5d87.

WHAT GOOD IS A WATCH

If it does not keep the right time? Perhaps yours is not running as it should — suppose you bring it to us. We have Watchmakers that will make it

RUN RIGHT.

WE WILL GUARANTEE THIS!

Schneider's
Reliable Watchmakers and Jewellers, 391 George St.

MR. ANDERSON'S CAMPAIGN.

He Held a Successful Meeting at Stewart's Last Night—The Speeches.

Mr. William Anderson, the candidate of the Ross Government in East Peterborough, held two very successful meetings this week. The first meeting was held in School House, No. 3, Douro, on Wednesday evening. The chair was occupied by Mr. W. Leeson, and the speakers were Mr. Wm. Anderson, the candidate, Mr. R. F. McWilliams, Mr. J. H. Campbell, Mr. G. M. Roger and Mr. Archibald Weir.

The meeting at Stewart's Friday night was very largely attended, and was most enthusiastic. The chair was occupied by Mr. Dawson Kennedy, who made a rousing speech, in which he declared that although he was an independent in politics, he considered that the Ross Government had administered the affairs of the country in a satisfactory manner.

Messrs. William Anderson, R. F. McWilliams,, G. M. Roger, Archibald Weir, and George Stewart were the speakers.

Mr Stewart in his remarks, expressed the high esteem in which Mr. Anderson is held by the people of Otonabee, a municipality which he had represented in the township and county councils continuously for the past twenty-five years.

WAS APPRECIATED.

The Presbytery Speaks Kindly of Rev. Joseph Hamilton.

The following minute anent the resignation at Mimico, has been adopted by the Presbytery of Toronto: "This Presbytery in parting with the Rev. Joseph Hamilton, who has recently been released from his pastoral charge in Mimico, desires to put on record an expression of its regret. Mr. Hamilton is admittedly endowed with preaching gifts above the average. He has acquired distinction as a writer and his wide range of reading has made him a full man in the best sense. His gentlemanly bearing as a member of this Presbytery has won him the respect and esteem of all the brethren. Our prayer is that he may soon find a suitable place in which to exercise his varied gifts, and that the Head of the Church may abundantly bless him wherever he is called upon to enter." It sometimes happens that Presbyterial resolutions anent a minister's qualifications on the acceptance of his resignation, are too eulogistic; but in this case every word of commendation is well deserved. Mr. Hamilton should not have far to seak in order to secure another charge.

If the children require physic none acts so nice as Miller's Worm Powders; very pleasant to take. Sold by all druggists.

COMMISSIONERS RETURNED HOME.

They Visited Several Western Ontario Cities.

THE WATERWORKS SYSTEM.

The Plants in London, Windsor, Brantford and Other Places—Valuable Information Gained.

The Water Commissioners and their officials who went west on a quest of information in regard to waterworks and methods of conducting them, returned last night, and are well pleased with the results of their trip.

The party went first to London, where the works have been managed for a number of years by Commissioners for the municipality, and where many years of experience has perfected the methods of operation. They reached London on Tuesday night at about 8 o'clock, and were fortunate in finding Mr. O. Ellwood, the very efficient and courteous Secretary of the Commissioners, in his office, and plans were laid for collecting information next morning. The pumping station is four miles from the city, at Springbank, a park owned by the City and of which it is justly proud. On Wednesday morning at six o'clock a street car ride took the party to Springbank, where they found a unique system. From the bank of the Thames River, where the pump-house is stationed, a hill rises nearly three hundred feet high, and this mountain is full of springs of clear water. This spring water is gathered in galleries (large ponds, constructed for the purpose) and is from them pumped to the city. On the top of the hill, which is much higher than the city, the reservoir is situated. This reservoir holds a reserve supply, and when the pumps furnish more water than is required it flows up to the reservoir, and when the supply from the pumps fall short the reservoir makes up the deficiency. The water is clear and hard, and is good water for drinking and culinary purposes, but rather hard for other domestic uses. The station is furnished with both stream and hydraulic pumps, and the water power is developed by a concrete dam across the Thames constructed at an expense of $50,000 and built by Mr. Robert Grant, who had the first contract for sewer construction in Peterborough. Mr. Thomas Summer, the veteran caretaker at the station, took a pardonable pride in showing the visitors the intricacies of the system and spared no trouble in doing so. Among other specialties he pointed out was a fish way at the end of the dam. It is a slide, which is wholly enclosed, and from both sides of the flume project boards or steps which reach a little more than half way across, and are not directly opposite each other. These break the force of the rush of water so that it flows down slowly and the fish easily swim through it and over the dam. Perhaps the only drawback to this waterworks system is that the supply is limited, and as there are in the city nearly 10,000 consumers, stringent rules to limit the quantity used have to be enforced. On returning to the city, where they arrived somewhat famished, and getting breakfast, the party visited the City Hall, and enquired into the office methods, which in London are simple and complete, and from which valuable information was obtained. In their relations with consumers it has been found that it is best for all concerned to have the rules strictly adhered to, and consequently they are carried out to the letter. The city pays the Commissioners a fair price for all the water used for public purposes. The private rates are somewhat lower than those at present in force in Peterborough, and they are enabled to do this because, while their system is more expensive, they have a much larger number of consumers. All applications for water must be signed by the owners of the property, or their agents properly authorized, and the property is, under the law, held responsible for the rates so that there are no losses. The blank forms used are complete, and the Secretary of the Peterborough Commissioners was give a full set of them.

From London, the Peterborough party want to Windsor, a city of over 12,000 population. The water for the Windsor system is taken from the Detroit River above the city, and steam power is used. Here the rules and methods differed in some respects from those in London, as the local circumstances and conditions of each place leads to variations in methods. In London, as in Peterborough, the Commissioners carry the private service from the main to the street line, and in London they carry it a few feet farther, but in Windsor the property owner must lay the service from the main. The Commissioners make the connection at the main, but this is paid for. All property which a main passes pays a water rate, the rate on vacant property being based on the frontage, and as soon as a house is erected the house rate is charged. The rate is not a high one for house services, and is lower than in most places, the difference apparently being made up by the property rate and the fact that the department is at no expense for laying services. Here the plumbers are licensed by the Commissioners. The arrears amount to more than in other places visited, owing largely to the rate on vacant property. The office work is in charge of Mr. W. A. Hanrahan, the secretary, and the office system is a good one, and well carried out, and the genial secretary is a pleasant gentleman to meet. Here as in London, valuable information was obtained as to methods and as to the relations of the Commissioners and the City Council. The Walkerville plant was also visited by the Superintendent of the Peterborough Waterworks, and he found it to be a thoroughly equipped station.

Across from Windsor loomed up Detroit, and while the Peterborough party would have been pleased to visit the waterworks of the City of the Straits, they thought more available information would be obtained in cities nearer the size of their own town. The fire boats lying at their wharves at Detroit, attracted attention, for these floating fire fighters not only attack fires at the river front, but also pump water up through special mains to assist in extinguishing a blaze in the city.

Leaving Windsor, and regretting that time would not permit an inspection of the Detroit system, the party headed for Brantford, and reached there on Thursday night. Here they found some municipal excitement, as a vote was taken that day on a bylaw to raise $57,000 to secure the diversion of the main line of the Grand Trunk Railway through the city. The bylaw was carried by a very large majority, and before the summer is over all through trains on the Grand Trunk System are to run through the Telephone City. Brantford has put new pumps in its pumping station and they are working well. The pumping stations visited at the various places, however, did not make the visitors envious, for Peterborough has a well equipped pump-house and a good system.

At Brantford City Hall on Friday morning the visitors were received by Mr. Buanell, City Treasurer and Treasurer of the Water Commissioners, and Mr. Frank, the Secretary of the Water Commissioners, and furnished with complete information as to Brantford's methods. The office system here is very much like that of London, with some variations to meet requirements as they arose, and it is thorough and thoroughly carried out by the officials. Here, as in London and Windsor, applications for all services are signed by the owners of the property, and there are no lost accounts, and before any change is made in a house the plumber must receive a permit from the waterworks department, and if a change is made without the permit the rule is impressed by a police court summons. The department lays the new services to the street line and two feet farther, and beyond that point charges the owners for the work at a fixed rate, from which a profit is derived. The time was pretty fully occupied until train time, when, with the pleasing burdens of further valuable hints and information, the party took the train for home, arriving in the evening.

Much information of a most useful character was collected, and those of the party who are connected with the Town Council also picked up hints as to matters municipal. The City Clerk in London, Mr. C. A. Kingston, and of Brantford, Mr. H. F. Leonard, were called on and most courteously furnished information respecting some points in municipal management.

Despite the hurrying from place to place the trip was a pleasant one. From Peterborough to Toronto it was a "personally conducted tour," for the big bodied and big hearted up-town agent of the Grand Trunk Railway accompanied the party that far, and at Toronto they were indebted to Mr. Dickson, the District Passenger Agent, and his staff, for courtesies. At each of the places visited they were pleasantly received and the work of gathering information was brightened by the pleasant and courteous manner of the waterworks and civic officials.

Ladies and gentlemen who take Miller's Compound Iron Pills always grow younger in appearance and spirits. Sold by all druggists.

GENERAL ELECTIONS.

Ontario Nominations May 22, Polling Thursday, May 29.

FORCES ARRAYED FOR BATTLE.

The Issue Is Between the Experienced and the Inexperienced, Between the Tried and Trusted and the Uncertain—How the Government Has Built Up Ontario—The Government Leader, Mr. Ross.

Toronto, April 19.—The Ontario elections will be held on Thursday, May 29, with nominations a week earlier. The Order-in-Council was signed yesterday by Sir Oliver Mowat, Lieutenant-Governor.

The Issues Clearly Defined.

Toronto, April 19.—It is announced that the general elections for the Provincial Legislature will be held on May 29, and the electors are asked to renew the confidence they have wisely reposed in Premier Ross and his colleagues.

The issue is between the experienced and the inexperienced, between the tried and trusted and the uncertain, Mr. Whitney, who is once more appealing to the Province as leader of the Opposition, has now the temerity to differ from the Government on a very few lines of policy, and on these lines he is wrong. He would remove the tax on financial corporations, levied by the Government as an eminently fair revenue measure, In many other vital matters he practically accepts the Ministerial policy. No doubt he fancies that he would walk faithfully in the footsteps of the Ross Ministry if successful in attaining power, but there is no adequate reason to make experiments.

The policy of the Government has been conspicuously successful not only in saving and conserving our inherited wealth, but also in its progressive development. In the older and settled parts of the Province trade and industry have been stimulated by the best possible methods. As soon as the time became ripe for the development of new Ontario the Ross Ministry rose to the occasion, and we have not only the establishment of gigantic industries, but a growing source of public revenue. The way the Liberal Ministers resisted all demands for the disposal of this public heritage in the hope of premature development proves them worthy to be classed as able and farseeing statesmen. This territory, destined to be a source of wealth for years, would have been surrendered by the Conservative leaders of Ontario to please their party allies at Ottawa. This magnifying of the party contest—this elevating of it to the dignity of an end in itself rather than a means of improvement—seems a besetting weakness of Mr. Whitney and his followers. The electors realize more fully than the active Conservative politicians the importance of a sound and stable Provincial administration. Did they magnify party interests, as Mr. Whitney and his immediate followers do, the Province would have met financial disaster long ago.

Our school system, our municipal system, the civil law, the improvement of agriculture, the care of the afflicted and the lightening of public burdens are among the most important matters that now engage the attention of the electors, although such things may not appeal so strongly to the imagination as the more showy department of public business. The electors of Ontario appreciate the need of discretion in committing their heritage to the care of public men, and they can be trusted to sustain those whose ability, firmness and discernment have been proved by the test of experience.

Mr. Ross very particularly deserves the support of the Province of Ontario. Canada has few more eminent public servants. He has been throughout all his public life a strenuous Canadian and an eloquent exponent of the British spirit of Canada. He is a national rather than a Provincial statesman. No other figure in this Province stands out with such distinctness, and in any Parliament in the world he would take a foremost position. We believe the people of Ontario of all classes recognize his great qualities, and will take care on May 29 to continue in his hands the vigorous policy of development upon which he has entered, and give him full opportunity for the display of that great resource and capacity which has already proved of such signal benefit to this Province.

CAMPAIGN ADDRESS.

The Provincial Secretary to Speak at Hastings.

Hon. J. R. Stratton will address the electors of East Northumberland upon the political issues of the hour at Hastings on Monday evening, April 21st.

A Big Egg.

Mr. Gabriel Learmouth, of Sherbrooke street, brought a hen's egg into the Examiner office, last evening, which it would be hard to equal in size or weight. It measures eight inches round one way and seven the other. The weight is exactly four ounces. A fine Plymouth Rock pullet laid the egg and Mr. Learmouth would like to hear of one which can beat it.

Handy Way to Clean Carpets.

Lots of people are using the "Enterprise" Carpet Cleaner, and praising its virtues. Carpets can be cleaned on the floor, and all stains, grease spots, etc., removed without lifting the carpet. Sold only at Ormond & Walsh's drug store, in 10c and 25c tins. dw

A Few Specials.

Florida Pineapples, Ripe Tomatoes, Asparagus, British Columbia Smoked Salmon. S. A. OKE, 376 George street; Telephone 18.

THE REAL THING.

The Improved Form,
Straight-Front Corset

Bias Cut, flare hip, two strong side steels, safety clasp front, well filled, low bust, lace trimmed, a perfect fitting, up-to-date Corset, all sizes, the favourable purchase of 240 pairs enables us to sell them at, per pair 39c

The Summer
Girdle Corset

Of strong woven net, with straight front, neatly filled, with lace trimming on top and bottom, low bust, the easy fitting and desirable Corset for warm weather, per pair 50c

The Broche Silk
Girdle Corset

A Flattering Production for any manufacturer to turn out. This Corset has combined with its outward appearance every good point that goes to form reliability. Swell Corset for dress occasions. Special price $1.35

TRUSTWORTHY DRY GOODS Taylor & Son UNIFORMLY RIGHT PRICES.

S. H. M. STANDS FOR—
All That is Good in Dress Binding.

But notwithstanding their especial goodness, we are through an exceedingly large purchase enabled to sell this natural curve, excellent quality velvet brush Binding, which they recommend for downright good hard usage, at a saving to you of 35 per cent., or a heavy velvet binding, not sold elsewhere for less than 10c, for **7c.** Enough to bind 640 skirts, in colours and black.

DRESS SHIELDS.

Size 4, Canfield Shields at a big saving. This is another name that bears a high reputation. We have 180 pairs of this 30c size Shield, that we can offer at, per pair 18c

BLACK SATANNA UNDERSKIRTS

Good full cut, flounce skirts, with 6 rows of pinked satanna ruching on flounce, a skirt that your dressmaker wouldn't make for a dollar, yet 42 of these go on sale, worth $1.50, for $1.00

TRUSTWORTHY GOODS Taylor & Son UNIFORMLY RIGHT PRICES.

AN ARTISTIC DISPLAY

Awaits the buyer in our Millinery Department, where all the newest ideas are shown as soon as they appear.

SMART SUITS
And Ready-to-Wear Skirts,

Are causing a little flutter of talk owing to their decidedly jaunty effects and reasonable prices.

DRESS ENDS

That represent proper weaves and colourings are shown at this store at considerable saving in prices over most stores.

PRINTS AND MUSLINS

Clamor for space, and ask us to pen picture their beauty, but that's impossible—you'll have to come and see them.

TRUSTWORTHY DRY GOODS Taylor & Son UNIFORMLY RIGHT PRICES.

High-Class Tailors. 'Phone 123.

H. E. Bradley & Co.

Men's Outfitters. 355 George St.

A NOTED PHYSICIAN,

Doctor Wanata, of Lansing, Mich.,

Says There is Nothing in the Materia Medica that Equals Lydia E. Pinkham's Vegetable Compound for the Cure of Woman's Ills.

"DEAR MRS. PINKHAM:—The honest, intelligent physician is above the 'School.' Whatever is best in each case should be used, no matter to what school a physician belongs. I, as a matter of conscience, can only prescribe the best, and as I know and have proven that there is nothing in Materia Medica which equals **Lydia E. Pinkham's Vegetable Compound** in severe cases of female disorders, I unhesitatingly prescribe it, and have never yet been sorry.

"I know of nothing better for ovarian troubles and for falling of the womb or ulcerations; it absolutely restores the affected parts to their normal condition quicker and better than anything else. I have known it to cure barrenness in women, who to-day are happy mothers of children, and while the medical profession looks down upon 'patents,' I have learned, instead, to look up to the healing potion, by whatever name it be known. If my fellow physicians dared tell the truth, hundreds of them would voice my sentiments."—DR. WANATA, Lansing, Mich.

DR. WANATA.

As Dr. Wanata says, if physicians dared to be frank and open, hundreds of them would acknowledge that they constantly prescribe **Lydia E. Pinkham's Vegetable Compound** in severe cases of female ills, as they know by experience that it can be relied upon to effect a cure.

Women who are troubled with painful or irregular menstruation, backache, bloating (or flatulence), leucorrhœa, falling, inflammation or ulceration of the uterus, ovarian troubles, that "bearing-down" feeling, dizziness, faintness, indigestion, nervous prostration or the blues should take immediate action to ward off the serious consequences, and be restored to perfect health and strength by taking **Lydia E. Pinkham's Vegetable Compound**, and then write to Mrs. Pinkham, Lynn, Mass., for further free advice. No living person has had such a vast and successful experience in treating female ills. She has guided thousands to health. Every suffering woman should ask for and follow her advice.

Lydia E. Pinkham's Vegetable Compound has carried hundreds of women through the periods of child bearing and change of life in perfect comfort and safety.

A medicine that has restored so many women to health and can produce proof of the fact must be regarded with respect. This is the record of **Lydia E. Pinkham's Vegetable Compound**, which cannot be equalled by any other medicine the world has ever produced.

It is well to remember these facts when some druggist tries to get you to buy something which he says is "just as good." That is impossible, as no other medicine has such a record of cures as **Lydia E. Pinkham's Vegetable Compound**; so do not experiment with untried medicines.

$5000 REWARD.—We have deposited with the National City Bank of Lynn, $5000, which will be paid to any person who can find that the above testimonial letter is not genuine, or was published before obtaining the writer's special permission. Lydia E. Pinkham Medicine Co., Lynn, Mass.

Daily Examiner.

London (England) office—148 Fleet street, E. C., Central Press Agency Limited, Special Agents.

SATURDAY, APRIL 19, 1902.

PROHIBITION AND PARTY CAPITALISTS.

The Toronto Telegram, a Conservative journal, comments upon the action of the recent prohibition convention in Waterloo county which refused to pass a resolution condeming the alleged unfair conditions of the referendum. The Telegram among other things says:

"The Waterloo county prohibitionists will permit the Ontario Government to kill, maim and bury prohibition, but will not permit prohibition to inflict the slightest injury upon the Ontario Government."

What right has the Telegram or any organ which quotes the above remarks approvingly, to assail the prohibitionists of Waterloo or any other county, with the virtual charge that they are insincere, corrupt and politically biased, because they have views which differ from the party organs?

Professed prohibitionists may denounce the referendum and the Government, and the party hacks applaud their course; but the moment other prohibitionists, professedly as sincere, refuse to condemn the terms of the referendum, then they "are playing a party game."

Is not this a free country? May not a man, or a convention of men, speak their minds? We find Opposition organs and politicians posing as the friends of temperance, who never breathed one moment of sympathetic existence in the matter of moral reform.

They and the professed prohibitionists that are at one with them, can condemn the referendum and the Government, and are all doing so from high moral motives.

But a prohibitionist or other person who dares to express anything like approval of the referendum is all that is vile.

An Opposition speaker at the Opposition meeting in the opera house on April 5th, declared that all who spoke a word of approval of the referendum were "whited sepulchres."

This is nice language to apply to ministers of the gospel who have been "whited sepulchres" enough to advise the temperance people to accept the referendum and work heartily for its success.

The South Perth prohibitionists on April 15th, took a sensible view of the situation. They passed a resolution not to bring out a prohibition candidate unless both of the party candidates refused to promise to support prohibition if the people carry it through the referendum. They also passed the following resolution:

"That this convention of temperance workers, while differing in their views as to the referendum, call upon all who believe in the cause of temperance to vote for the referendum, and pledge themselves to all the efforts in their power to carry it, as being the most feasible way of obtaining prohibition, which we all seek."

That was precisely the advice which two or three of the most respected ministers of the gospel in Peterborough gave at the convention held here about a month ago. Of course, according to the Opposition orator, they are "whited sepulchres," but who will dare to publicly accuse them by name with being political trimmers or "whited sepulchres?"

Who is it that at this moment are posing as the widest mouthed friends of temperance reform? Party newspapers which have been always opposed to anything having the least resemblance to a temperance movement, and party politicians with a political axe to grind, who have not the slightest desire for, or interest in, prohibition. Among these are scoffers at prohibition and temperance; men of well known intemperate habits, who stand on political platforms and with tears urge the electorate to punish a Government which has betrayed the sacred cause which lies so near their political hearts and so far from their personal stomachs.

Faugh! These are the advocates who are having the most to say about temperance just now and are loudest in their condemnation of the "loaded" referendum; and at a time when they could, perhaps, tell the referendum how it feels to be "loaded." These men are not inconsistent; they are playing a political game and their cue is to discredit the Ross Government if possible.

Not that all opponents of the referendum are of this stamp—there are large numbers who are earnest and sincere—even if they are mistaken—in regarding the referendum as requiring a hard effort to make it effective in bringing prohibition.

Nothing good in this life but the direct bounty of Providence comes without effort. The fruits of the field are a response to arduous toil; the gospel itself is planted in heathen lands at the cost of the lives of the planters. Surely earnest prohibitionists cannot reasonably complain of the necessary effort required to bring about an effective prohibitory measure.

And effort is necessary in any event. But is the effort required unreasonable? If 200,000 out of the 600,000 electors of the province say at the polls that they want prohibition, then a prohibitory law comes into effect; a law which the Government which passed it, subject to popular approval, is pledged to enforce, and can enforce, because, if passed by a substantial majority, it will have the evidence of public sympathy behind it.

Do earnest and sincere temperance people shrink from a necessary contest, such as accompanies all reforms? One of the old hymn writers—probably Isaac Watts—in reference to the struggle necessary in the Christian life, asked, with saintly sarcasm:

Must I be carried to the skies
On flowery beds of ease,
While others fought to win the prize
Or sailed through bloody seas?

If there must be a fight made to win the Kingdom of Heaven, why should there not be some effort made to win prohibition, which will be, by no means, the Kingdom of Heaven, unless there is a sufficiently substantial majority behind it to ensure its effective enforcement.

If politicians choose to complicate the issue with politics, that is not the fault of the Government, which has provided for deciding the question on a day apart, a day when no political, local or personal considerations, can be legitimately associated with the voting on the question.

If prohibitionists prefer party politics to prohibition — if they choose to sacrifice prohibition to party — they have only themselves to blame, if prohibition comes out second best.

The great body of the prohibitionists may not do so, but there are some false friends to prohibition, who are using that issue as a means to party advantage.

This class of prohibitionists welcomes anything that may damage the Government, as a grand prohibition expedient; they denounce any approval of the means the Government provides to secure an effective popular verdict on the question as a high crime and misdemeanor.

Prohibition may well say of these persons — "Save me from my friends."

NARROW-GAUGE.

Narrow-guage souls take a narrow-guage view of things. The activities of a loyal and energetic Canadian citizen are not confined to the immediate circle in which he lives. A public man may be earnest and successful in building up his own province, and at the same time take an interest in other parts of the Dominion family homestead. "Build up Ontario," is the motto of the Ross Government, and its policy is directed to that end. That is what the people are concerned with, not with keyhole discussions of the private affairs of its members.

WILFUL IGNORANCE.

Mr. Crawford, the Opposition candidate in West Toronto, is a creditable member of the Opposiron — that is, he is inconsistent enough to do credit to its well known inconsistent stand on provincial questions.

He excused his hostility to the Temiscaming Railway, which involved his hostility to the trade interests of Toronto and Ontario generally, by saying in his nomination speech that he was not prepared to sit in the House and vote large sums of money, without knowing what the money was spent for. That's an old excuse.

The members of the Opposition, it seems, prefer to remain wilfully ignorant of the details of proposed legislation, so that — there being no grounds of objection on the merits of measures — they will have something to find fault about.

Because the Government does not start a Kindergarten class to instruct the members of the Opposition, the latter failing to take any steps to to supply themselves with information regarding legislation, think they are justified in opposing it, no matter how momentous and ho wgreatly of public utility it may be.

Mr. Crawford no doubt felt that he was justified in a course that would as he thought, embarrass the Government, and score a political point for his party — he doubtless reasoned that his party supporters in a Conservative hive, would place party above city interests and excuse him for showing hostility to a railway in the interests of Ontario and Toronto, so long as he dealt a political opponent a blow.

"Party first," is the cry of the Opposition — "let us get into power" is the first consideration; the interests of the country are a secondary matter.

IRON-OX TABLETS

are an effective, but gentle, laxative; therefore an immediately perceptible effect upon the bowels must not be expected from them. Therein lies their great merit.

QUICK ACTION MEANS VIOLENT ACTION

A violent medicine is sometimes necessary, but it is a necessary evil.

Never Forget that

IRON-OX TABLETS

ARE NOT A CATHARTIC

50 Tablets, 25 Cents

A TALK WITH GIRLS.

How to Obtain Bright Eyes and Rosy Cheeks.

Pale, Anaemic and Easily Tired Girls Often Fall a Prey to Consumption.

In young girls we look for abundant health and strength, rosy cheeks, bright eyes, firm, plump flesh and constant cheerfulness. How often, however, we meet young girls who seem prematurely old, feeble, pale, listless, thin and irritable. These abnormal and dangerous conditions are due to a general weakness of the blood, and should be cured just as promptly as possible or the whole life of the patient will be ruined, if, indeed, decline and consumption do not speedily follow. Dr. Williams' Pink Pills for Pale People are the natural, logical and sure cure for weak girls. These Pills make rich, red blood with every dose. They strengthen the nerves, act upon the whole system and bring health, strength and happiness to those who use them.

Mrs. Hiram Rinkler, South Pelham township, Welland county, Ont., says:—"It is with pleasure that I give this tribute to the health-restoring virtues of Dr. Williams' Pink Pills. When my daughter, Lena, began the use of your medicine she was in a most wretched condition. In fact, we were seriously alarmed lest she might not recover. The symptoms were a feeling of langour and weakness, gradually growing worse. She became pale, lost flesh, had little or no appetite and was apparently going into a decline. Finally the trouble became complicated with a persistent sore throat, which gave her great difficulty in swallowing. She was placed under the care of a doctor who said her blood was poor and watery, and her whole system badly run down. The doctor's treatment did not help her much, and then acting on the advice of a neighbour, I began to give her Dr. Williams' Pink Pills. The confidence with which this medicine was urged upon us was not misplaced, as I soon noticed a distinct improvement in my daughter's condition. The use of the pills for some weeks completely restored her, and from that time she has been a cheerful light-hearted girl, the very picture of health."

These pills never fail to restore health and strength in cases like the above. Through their action on the blood and nerves they also cure such diseases as rheumatism, sciatica, St. Vitus' dance, indigestion, kidney trouble, partial paralysis, etc. There are many so-called tonic pills, but they are all mere imitations of this great medicine. Be sure that you get the genuine with the full name "Dr. Williams' Pink Pills for Pale People" on every box. If your dealer does not keep them they will be sent post paid at 50 cents a box or six boxes for $2.50 by addressing the Dr. Williams' Medicine Co., Brockville, Ont.

A JUMP INTO POLITICS.

About seven years ago Jones quietly became a citizen of Toledo. At that time he was described by his neighbours as a man with odd notions about the eight hour day, equal rights, the golden rule, and common brotherhood. He had fashioned a dress suit philosophy out of homespun theories. The fit was good but hands that write checks were held up in fear lest it should become stylish. He lived in a fashionable part of the city and rode down the avenue in a rubber-tired equipment. From the environment of a monopolist he declared himself the friend of all the people. Politicians caught the flash of a solitaire.

When the Toledo Republican convention met in 1897, there was danger of a deadlock between the two factions. In a spirit of compromise, necessity lashed the wits of Jas. M. Ashley, one of the leaders, to rack his brains for an eligible dark horse. "I name Samuel M. Jones," he shouted above the din; "he is a friend of all the people."

Jones' career as a publicist dates from that day.—From an article on Mayor Jones, of Toledo, in Frank Leslie's Popular Monthly for April.

"77"

Dr. Humphreys' "77" breaks up Grip and Colds that hang on and do not yield to treatment —handy to carry 25 cts.—

COLDS

Dr. T. Popham McCullough

EYE, EAR, NOSE AND THROAT.

OFFICE:

Corner George and Murray Sts. Peterborough.

NOW FOR A BIG SALE OF

WALL PAPERS.

Routley has, during the past week, made large additions to the Wall Paper Department. Places for 15,000 Rolls have been added. We are now showing over 1,000 different designs, from the very lowest in price to the highest grade made. Mention is made of a few examples of what is saved by trading with us.

3,500 Rolls of Gold Wall Papers, suitable for bed rooms, dining rooms and halls, pretty designs, colours in green, blue and green, per roll 5c	1,900 Rolls of Silver Glimmer Finish, heavy grounded stock, suitable for any room, colours pink, blue, blue, green, brown and biscuit, per roll 5c

228 Rolls, 9 inch border to match, per yard, ... 2c
400 Rolls, Ingrain Wall Papers, colours terri cotta, blue, dark pink, stone grey, per roll, ... 5c
Nine inch border, per yard 2c
Eighteen inch border, per yard 4c
Ceiling to Match, per roll, from ..... 5c to 8c

HOME REQUIREMENTS FOR HOUSE CLEANING

500 8 oz. Bottles Ammonia, best made, per bottle, ... 7c	275 Bottles Vaseline, each 2c	300 Machine Oilers, each 3c
100 Carpet Stretchers each 10c	120 Bottles of French Shoe Dressing, regular 25c, clearing at .. 15c	400 Can Openers, 4c
200 Boxes Crystalized Powder or Ball Moth Camphor, per box 7c	213 Bottles of Sewing Machine Oil, worth 10c for 5c	500 Brass and Japaned Pad Locks, regular 15c to 25c, choice 9c
		350 Window Shades, roller, complete, 25c

Curtain Poles, Room Mouldings, Picture Frames, Crockery and Glassware, Dinner and Tea Sets, Tumblers, Fruit Jars, etc. If you will consult your best interest, find out our prices before making your purchase.

ROUTLEY'S

Toronto Wall Paper Store, 282-284 Queen Street W. 379 George Street, Peterborough

Telephone 366.

MOTH BAGS!

Furs of all kinds and woollen goods of every description kept perfectly free from moths when put away in these bags, which are made of fibre chamois made from spruce wood.

Guaranteed Perfectly Moth Proof.

A good brass coat hanger goes with each bag. Prices—**25o, 50o, 60o** and **70o** according to size.

WILLIAM MADILL

Oak Hall Drug Store, Corner George and Murray Streets.

NEW and ATTRACTIVE

IRON and BRASS BEDSTEADS

We are showing many lines in these beds, from the neat and dainty to the massive and ornate designs. Having bought them right, we believe our prices, quality considered, cannot be beaten, Call and see if we have not got the one that pleases your fancy and suits your purse.

E. B. CLEGG & Co.

Furniture and Undertaking.

LADIES' SHIRT WAISTS!

Some special offerings at C. G. Gemmell's, Charlotte street, in Print Shirt Waists in a variety of colourings, made of English Print and American Percales, all fast colours, worth from 75c to 85c, are to be cleared at about half price..... **48c**

Nobby Black Roman Sateen button-at-the-back Shirt Waists—New York patterns—couldn't tell them from satin if you weren't told—they have such a sheen and lustre. To be sold this week at *$2.00* and..... **$1.50**

C. G. GEMMELL

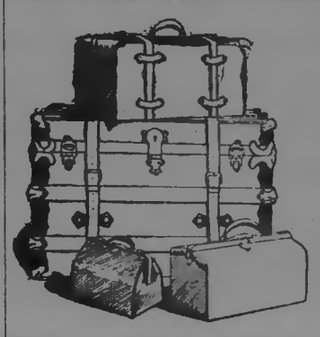

TRUNKS

Get your Trunk at the Trunk House of Peterborough.

Our experience enables us to select the best from among the thousands manufactured.

We have all sizes and patterns. Each trunk is fine value at the price we ask.

Trunks for all uses. Leather Goods, Satchels, Valises, Dress Suit Cases, etc.

B. SHORTLY

Sign of Horse at Door George St

Cheap Houses for Sale.

Frame House, 6 rooms, good garden, easy terms, $550 00

Frame House, stable and large lot, $750.00.

Brick House, 6 rooms, central to work, $950.00.

4 Large Modern Houses, under value, see them.

50acres good clay loam land, with buildings and 50acres of good pasture land with valuable spring three miles from town, note the price, $25.00 per acre. Will sell for $40 00 per acre, in 5 years. Apply at once to

T. HURLEY & CO.

'Phone 376. Near Post Office

TENDERS.

Are asked for the purchase of the following properties:—

Cedar Park Gardens, with 10 acres and buildings.

10 acres, adjoining No. 2, school house North Monaghan.

50 acres with buildings, at Fraserville.

80 acres, stone barn, near No. 17 school house, Otonabee.

Vacant ground, North of Townsend street and east of Electric Works.

Vacant ground, corner of Rubidge and Wolfe streets.

Six house terrace on Rubidge, near Electric Works.

Double house on Park street, near Electric Works.

For further particulars apply to John Bell, Cedar Park.

STORES TO LET.

The following stores in the Market Block, George Street, Peterborough, are to rent:—

The one formerly occupied by Goselin & Rose.

The one at present occupied by Henry Best.

Also, the store at present occupied by the C.P.R. Ticket Office will be to rent after the 30th of April.

Apply to Commissioners of the Town Trust. dtf

LOTS AND HOUSES FOR SALE.

OFFERS for the following property will be received by the undersigned up to May 1st, 1902.

FIRST.—Lot 3, Plan 21, Ashburnham, containing 3 1-2 acres, on which are good house, with barns and outbuildings and situated between Douro road and Grand Trunk Railway.

SECOND.—Parts of lots 3 and 4, and lots 6, 7, 8 and 9, Plan 8, Ashburnham, each lot containing about 1 acre, partly covered by growing timber. These lots are situated beside the river, and immediately north of the Nicholls Park.

THIRD.—Lots 13, 14, and 15, Plan 9A, 50 feet by 300 feet each; Lots 17, 18, 19, 20, 21, 22, 23, and 24, Plan 9A, 50 feet by 150 feet each; Lots 23A, 27, 28, and 29, Plan 9A, 50 feet by 150 feet each; Lots 61, 50 feet by 300 feet, and 60A, 50 feet by 150 feet, Plan 23A. These lots are situated immediately south of the Nicholls Park, and within five minutes walk of the American Cereal Co's. property.

FOURTH.—Houses Nos. 368 and 370, Brock street, 2 story Brick, 26 feet by 36 feet, with wing 18 feet by 26 feet each, good yards and outbuildings.

FIFTH.—House No. 119, Weller street, 2 story Brick, with garden and yard.

As the owner of this property has decided to dispose of it as soon as possible, any reasonable offer will be considered. For particulars apply to W. BLACKWELL, Architect, Water street, Peterborough, March 17th, 1902.

HANDSOME BRICK RESIDENCE FOR SALE.

The undersigned offers for sale by private contract the house and premises now occupied by Mrs. Rogers, 561 Reid street, Peterborough, on the north-west corner of Reid and London streets.

The house is solid brick, with stone foundation and contains ten rooms, bath rooms and attic. It is finished throughout in natural woods, all the rooms downstairs being finished with oak and cherry; heated with hot water, open plumbing in bath room, concrete cellar. The lot has a frontage of 100 feet on Reid street by a depth of 114 feet on London street, subject to a right of way over the rear 10 feet on London street. Should the purchaser desire it, $3,000 will be allowed to remain on mortgage for five years with interest at the rate of 4 per cent., payable half yearly. For further particulars, apply to

C. J. LEONARD, Toronto, or to LINDSAY & MIGHT, Peterborough.

DESIRABLE PROPERTIES FOR SALE.

The Executors of the Estate of the late Thomas Henry offer for sale the following desirable properties, viz.,—

Parcel No. 1—No. 204 Sherbrooke street, the homestead, with half acre lot, good dwelling and in a desirable locality;

Parcel No. 2—No. 217 Charlotte street, a two story brick house, opposite the skating rink;

Parcel No. 3—No. 218 Charlotte street, opposite the Methodist church, a good comfortable brick house.

The above properties are all in good localities, centrally situated, and will be sold at moderate prices and on easy terms. For particulars, apply to Mrs. Thomas Henry, 204 Sherbrooke street, or to Myles Henry, at Henry & Co's. Grocery. dwtf.

A GRAND CHANCE FOR INVESTMENT.

House, No. 66 Albert street, and three large lots, suitable to be sub-divided into building lots, adjoining the C.G.E. works. Also three acres, west end of Romaine street, now sub-divided into building lots, and plan registered. Will be sold at a sacrifice. Terms to suit purchaser. Apply to

T. KENT,
d695f. 33 1-2 Parnell street.

ELECTRIC LIGHT

Can be put in your house at small expense, even though it is not wired for it yet.

WIRING.

Installed by our system, means a clean, safe job; no plaster broken, or decorations spoiled, but the wires concealed in the walls in a through way, workmanlike manner, and subject to the approval of the Fire Underwriters.

FIXTURES.

We handle the lastest productions of the leading manufacturers, thus assuring you thorough satisfaction, both in quality and design. Our shades are from the latest foreign importations. At this season our prices are particularly close. Have your electrical work done during house-cleaning time.

MacPHERSON & ALDRICH,

Dealers in Everything Electric.

Telephone 336. 423 George Street.

A. KENNEDY. DONALD M KERCHER, V.S

Kennedy & McKercher

CENTRAL LIVERY STABLES and VETERINARY INFIRMARY

Everything up-to-date in the Livery Line. When you want a Rig of any kind for any occasion, ring us up.

Office of DR. DONALD McKERCHER, Veterinary Surgeon and Dentist. Calls promptly attended to day or night. Horse and Cattle Medicines always in stock.

No. 198 Hunter Street, West of Oriental Hotel. Telephone 278.

Flavouring Powders.

While they last, we intend selling a full 25c package of our Non-Alcholic Flavouring Powders, for 15c, prepaid, to any address. Any variety. Superior to liquids and are soluble in water, milk, or syrup, or can be mixed with dry flour. Only a limited quantity will be sold at this price. Order at once. The DOMINION SUPPLY CO., Springville, Ont.

Mrs. G. Vinette's Hair Preparation

Cures Baldness, Gray Hair, Irritation of Scalp Eczema, Removes Dandruff. Restores Grey Hair to Natural Colour. Stops Falling Out, etc. Guaranteed in all cases. References if required.

Residence 559 Reid Street, north of Wm Hamilton Mfg. Co's Works Peterborough.

Liquor License Act.

Information of any infraction of the Liquor License Act, within the West Riding, Peterborough, forwarded to me at Peterborough with the bona fide name and address of the sender will be treated with confidence and acted upon promptly.

GEORGE COCHRANE,
License Inspector West Peterborough

'TIS A PITY

TO SAY "NO."

ANY SICK ONE WRONGS HIMSELF WHEN HE FAILS TO GET MY BOOK

NO MONEY IS WANTED

Tell me the name of a sick one and I will mail the book that is needed.

That is all I ask—just a postal card.

I have spent a lifetime in learning how to cure chronic troubles, and you should know what I learned.

Then, if you think me right, I will let you take the treatment at my risk.

I will even do this;—

I will send with the book an order on your druggist for six bottles Dr. Shoop's Restorative. He will let you take it for a month; then, if it succeeds, the cost is $5.50. If it fails, I will pay your druggist myself.

I will leave the decision to you.

You cannot afford to say "no" to that offer.

A remedy so sure that it can stand a test like that must have remarkable merit.

Don't be incredulous, nor let prejudice deter you. Remember that your health is at stake, and all I ask is a postal card. Find out what I know.

My Restorative strengthens the inside nerves, which no other remedy reaches. My book explains why.

I don't doctor the symptoms, nor the organs themselves. But I bring back the nerve power which alone makes all vital organs act.

If an engine was weak, you would give it more steam. That is what I do with weak organs. I give them more power; more nerve power. They do their duty then.

That is why I succeed where other treatment fail.

Sometimes I fail, but not often. Only when a cause, like cancer, makes a cure impossible.

In the past five years I have furnished my treatment to over 600,000 sick people on terms like those. My records show that 39 in each 40 paid for it.

There are 39 chances in 40 that I can cure you. If I succeed you are permanently well. If I fail, I alone am the loser.

Those who need help, and who don't get my book, do themselves an injustice and a wrong.

Simply state which book you want, and address to Dr. Shoop, Box 47, Racine, Wis.

Book No. 1. on Dyspepsia
Book No. 2. on the Heart
Book No. 3. on the Kidneys
Book No. 4. for Women
Book No. 5. for Men (Sealed)
Book No. 6. on Rheumatism

Mild cases, not chronic, are often cured by one or two bottles. At all druggists.

HOUSE COUNTED OUT.

Unusual Proceeding in the Canadian Parliament.

NICKEL AND BINDER TWINE.

Mr. Charlton Favors an Export Duty on Nickel and Countervailing Duties on Binder Twine--Northwest Finances--Interesting Discussion on Granting Provincial Autonomy to the Territories.

Ottawa, April 19.—A rather dull day in the House yesterday was brought to a close by an exceedingly interesting discussion on Provincial autonomy for the Northwest Territories. At 12.30 a.m the item in which this discussion took place was passed, and half a dozen members left the chamber. Mr. George Taylor then called the Chairman's attention to the lack of a quorum, and Dr. Macdonald could not see twenty out of the 213 members, so the House was "counted out," a most unusual occurrence in the Canadian House.

The Nickel Question.

On motion to go into supply Mr. Charlton brought up the question of nickel export from Canada. For fifteen years Canada had been the chief source of supply of the world for nickel, but the business had been managed by our United States friends in such a way that they have succeeded in getting nearly all the advantages that can be obtained in this extensive and lucrative enterprise. The United States policy was to admit the matte of refined ore free of duty and to impose a heavy duty on refined nickel, equivalent to $120 per ton. The results had been that our nickel deposits had been worked by the companies owning them, and the matte exported to the United States and refined in that country. The policy which we had permitted the United States to pursue towards us in this matter had not been conducive to our own interest.

The use of nickel, he continued, promises to be much more extensive, and the control of the industry to be of much greater importance in the near future than at present. The manufacture of nickeliferous pig iron would constitute an important element in manufacturing operations in connection with our minerals. Nickel was not only essential in the manufacture of armor plates, but was used with advantage in the manufacture of structural iron of various kinds, such as iron for bridges, buildings, etc., and the control of this business would be a matter of great importance to the country which obtains it.

Now, United States capitalists and business men were quite wide awake to the advantages that might be derived from the control of this business, and within the past few days a great nickel company had been formed in the United States, entitled "The International Nickel Co.," largely controlled by the American Steel Trust. This new company, according to The Engineering and Mining Journal of April 5 had been incorporated during that week, with a capital of $34,000,000, of which $18,000,000 would be issued at once to buy up the chief nickel deposits of the world, including the properties of the Canadian Copper Co., the Anglo-American and the Vermillion. in Canada.

Mr Charlton submitted that there was this evidence of the formation of a nickel trust with a capital of $34,000,000, allied with the billion dollar steel trust to control the nickel business of the world. Under present conditions Canada can only export nickel in its lowest prepared form, namely, in the matte, while the United States charges a heavy duty on refined nickel. The trust had already purchased the Copper Cliff nickel property for $4,875,000, and other Canadian properties at a valuation. It behooved the Government, therefore, to deal with the question, and, by putting into operation the present law in regard to the imposition of export duties, have the refining done in Canada. It was an important matter for England, too, as the possession of this nickel meant a serious factor in the manufacture of armor plate.

Another matter in which our respected and highly-esteemed Uncle Samuel had been a little smart for us was in the imposition of an export duty of $7.50 on Manila fibre exported from the Philippines, the export duty being imposed upon the Canadian manufacturer or importer of Manila, while the United States manufacturer is free of this duty. There was supposed to be reciprocity in binder twine between Canada and the United States; but, while Canada admitted all binder twine free, the United States charged a duty of 40 per cent., on all twine containing Manila. It would, therefore, be seen that both as regards importation of raw material and export of finished product, the Canadian manufacturer could not compete with the American. The only remedy for this, Mr. Charlton thought, was a countervailing duty of half a cent per pound.

Mr. Fielding's Reply.

Mr. Fielding replied that both questions raised by Mr. Charlton were of an important character, and had already engaged the attention of the Government. As regards nickel, the Government, two years ago, took power to impose export duties, but, after investigation, it was felt not to be in the interest of the mineral development of Canada to carry it into effect. The question of the export duty on Manila had been brought to the attention of the Government within the past day or two by the press, and by the Governments interested in the matter. It was an entirely new and unprecedented question, and was now engaging the attention of the Government. Whether or not it was a subject which required immediate attention, would be decided in a few days. More than that, he could not say at present.

Autonomy for the Territories.

In supply, during the discussion of the estimate of $425,359 for expense of government of the Northwest, Walter Scott urged an increase of the vote for the Territories in view of the necessarily growing expenditure. He expressed regret that the question of establishing provincial governments in the west had not been taken up by the administration. To illustrate the growth of demands upon the Territorial treasury he said that the number of school districts had increased from 480 in 1896 to 684 last year. The increase in 1899 over the previous year was 44 districts, in 1900 the increase was 52 and last year 108. The Territorial Governments' expenditure on schools last year was $204,000, so that educational and public works took up the entire Federal grant.

This precipitated an interesting debate on the question of granting provincial autonomy to the Territories. Mr. Douglas (East Assiniboia) backed up Mr. Scott's plea for autonomy, while Mr. Oliver (Alberta) declared the need was not imperative. Mr. McCreary, as a Manitoba representative, endorsed the claims of the Territories for a larger grant. Messrs. Ingram (East Elgin), Boyd (McDonald), and Dr. Roche (Marquette), censured the Minister of the Interior for failing to comply with the request of the Territorial Government for autonomy.

R. L. Borden said that the Territories required better financial treatment, and pointed out that the money spent in Drummond County railway deals would have far more than satisfied the financial requirements of the Territories.

Mr. Sifton claimed that the Territories were getting better treatment from the present than from the previous Government, and held that there was no need to be in a hurry over the granting of autonomous powers. One thing the Territories could not do he said if given provincial autonomy and that was furnish adequate police protection; they would have to come back to the Dominion to supply this service. It would be well, therefore, for Parliament to take a couple of years to consider this matter.

After some further discussion the item passed. Then occurred a most unusual incident.

House Counted Out.

The item of Dominion surveys was then taken up, but in a few minutes Mr. George Taylor, Conservative whip, rose to the point of order that there was not a quorum.

Mr. Fielding said it was no use trying to proceed without a quorum, which is twenty out of 213 members, less than one-tenth of the House.

The committee immediately rose and the House adjourned.

Progress of 'Phone Bill.

Ottawa, April 19.—The Bell Telephone bill came before the sub-committee of the Senate, to which it was appointed to draft an amendment embodying the placing of the rates under Government control. There was a lively and animated discussion. A motion by Senator Miller to adopt the amendments submitted by him at the full committee was negatived. The law clerk was requested to draft a clause providing for the reference of the question of rates by the Governor-in-Council to a judge on the application of either the company or municipalities.

NEW COMBINATION.

Ocean Liners Which Are to Run Under One Management.

London, April 19.—The Daily Telegraph announces this morning that prolonged negotiations have resulted in a new combination among the steamship lines, involving no change of flags and little change in management.

The lines involved are the White Star, the Dominion, the Leyland, the Atlantic Transport, the American and the Red Star lines. The joint control of these amalgamated companies, says The Daily Telegraph, will be practically in the hands of the men who guide their separate destinies, the intention being to reduce working expenses to avoid ruinous competition and to secure harmonious working relations with the great American railways.

The Times confirms The Daily Telegraph's announcement of the formation of a shipping combination. The Times adds that Mr. Pirie of Harland & Wolf and J. Pierpont Morgan have been the principal agents of the affair, and notes that the Conrad and Allan lines maintain their independent position.

Buried Himself Alive.

St. John, April 19.—A remarkable case of suicide is reported at Hartland, this county. Yesterday afternoon the body of Ambrose Crouse was found buried, and evidence points to his having buried himself alive. Crouse was 22 years of age. He disappeared from his home on Tuesday. One hundred men have been searching since Wednesday, and yesterday they found the body. Evidence pointed to his having smothered himself; that he had dug for himself a grave on the hillside, lay in it and worked at the overhanging bank, until it fell in on him. An inquest will be held.

Rumor of a Royal Elopement.

Vienna, April 19.—An important newspaper here reports that the Grand Duchess Helena of Russia recently eloped with a student, that they were arrested at Warsaw, and that the student was sent to Siberia. The report is discredited here.

The Grand Duchess Helena is the only daughter of the Grand Duke Vladimir, uncle of the Czar. She was born Jan. 29, 1882.

The G. T. R. Telegraphers.

Montreal, April 19.—Four weeks ago a committee representing the Grand Trunk Telegraphers arrived in Montreal, and at once went to work on the preparation of a schedule embodying the scale of wages and other conditions of employment sought by the men. The document was finished ten days ago, and a copy of it duly delivered to Mr. F. A. McGuigan, manager of the company.

Mr. McGuigan sent for the committee, and informed them that their claims were much greater than he had believed they would be; that the company could not consider them until each of the contentions had been carefully thought over and their full bearing understood, and that as it was plain to him that the negotiations would be of a lengthy nature, he would suggest that the members of the committee return to their respective homes and come back to Montreal on May 11.

After debate, the committee acceded to the request of the company.

Yukon Delegates Satisfied.

Ottawa, April 19.—Hon. J. H. Ross, the Commissioner of the Yukon, was interviewed yesterday regarding the results of the consideration given by the Government to the terms of the Treadgold concession.

The matter, Mr Ross says, has been settled to the satisfaction of all parties. The monopolistic rights respecting the furnishing of water and the closing up of the abandoned claims are done away with; the charter is to be rescinded, and a new charter is to be granted, from which the objectionable features have been eliminated. Mr. Ross says that the Dawson delegates have expressed themselves as being satisfied with what has been done.

More Exiles From Hayti.

Kingston, Jamaica, April 19.—Another batch of nine Haytian exiles arrived here yesterday. They were ordered to leave Hayti for conspiring against the Government. A feeling of unrest still prevails on this island.

A Boon to Business Men.

The man who, from business pressure has to bolt his food, suffer mental worry over business and then lose his sleep, will find Merrill's System Tonic a pearl of great price. This medicine purifies the blood, builds up the system, strengthens the nerves and is the greatest bowel regulator known. One bottle is worth fifty dollars to an over-worked man. 50 pleasant-to-take doses 50c. Sold at Ormond & Walsh's drug store.

People of Peterborough

Acknowledge in no Uncertain Language the Extraordinary Disease-curing Powers of

Dr. Chase's Nerve Food

Scores of severe cases of nervous headache, nervous dyspepsia, sleeplessness, dizziness, nervousness, muscular weakness and heart trouble cured by this great food cure. Look over this list for people you know, and ask them about Dr. Chase's Nerve Food. We want you to investigate these cures, knowing that this great prescription of the famous physician and receipt book author is bound to prove effective in the most serious affections of the body.

Rubidge Street.

MRS. SMEATON, 191 Rubidge street, Peterborough, Ont., and whose husband is employed with the Canadian General Electric Co., states,—

"My little son was very much run down in health, had no colour in his face, and was quite nervous. As his appetite was poor, and he seemed tired and listless, we became anxious about him, and began the use of Dr. Chase's Nerve Food. It was not long before I noticed a marked change in his appearance. His appetite improved, his colour became better, and his health generally was very much better than it had been for a long time. I have much pleasure in adding my testimony to the hosts of others who are praising this medicine."

Reid Street.

MRS. B. J. HUFFMAN, 258 Reid street, Peterborough, Ont., and whose husband is employed at the Canadian General Electric Company, states,—

"For over a year I suffered with nervous headache and feelings of weakness and dizziness would come over me. My nervous system seemed weak and exhausted, and hearing of the success of Dr. Chase's Nerve Food, I began using it. I am now pleased to state that the headaches do not bother me any more, and my system is entirely built up and restored."

Charlotte Street.

MRS. D. HOBBINS, 420 Charlotte street, Peterborough, Ont., states,—

"My daughter was troubled with a weak fluttering heart. The least excitement seemed to aggravate her trouble, and at times she had severe racking headaches. She became so bad that it affected her nervous system, and she felt miserable most of the time. Through the use of Dr. Chase's Nerve Food her condition is entirely changed. Her nerves are steady, the action of her heart is strong and regular. We have every reason to give the credit to Dr. Chase's Nerve Food."

George Street.

MR. WILLIAM LEE, retired carpenter, 710 George street, Peterborough, Ont., states,—

"For some months I was not in good health. My system seems to be run down, I was troubled a good deal with indigestion, and suffered from headaches and liver disorders. I have used Dr. Chase's Nerve Food, and Dr Chase's Kidney Liver Pills, and am pleased to state that I found both of these preparations exceedingly beneficial. In fact, I can confidently say that they have done me a lasting good, and I cannot praise them too highly."

Dublin Street.

MRS. M. A. SHARP, 316 Dublin street, Peterborough, Ont., writes,—

"For some years I was troubled with indigestion, which developed into nervous dyspepsia, and besides suffering from nervousness, strange dizzy spells would come over me. Hearing of the good results obtained from Dr. Chase's Nerve Food, I decided to try it. After a pretty thorough test of this medicine I can say that I never used anything that did me so much good. It seemed to be the very treatment that I needed, and as a result of its use I am quite restored to health."

Reid Street.

MRS. G. H. WILLIAMS, 567 Reid street, Peterborough, Ont., and whose husband is a machinist with the Peter Hamilton Co., states,—

"I was all run down in health; had attacks of nervous headache, and my nervous system generally seemed to be quite unstrung. I began using Dr. Chase's Nerve Food, and must say that I found it to be a wonderful help. It seemed to study the nerves, relieve my head, and generally built up the system. We have also used Dr. Chase's Kidney-Liver Pills in our family for years and consider them a most excellent medicine."

McDonel Street.

MRS. NICHOLLS, 227 McDonel Ave., Peterborough, Ont., states,—

"Anyone who suffered as I did with nervous, sick headaches, and pains in the back of the head, can appreciate my feelings now when I say that I am entirely free from this trouble. The credit for this cure is due to Dr. Chase's Nerve Food, which I began to use some time ago. I have no hesitation in recommending the Nerve Food to anyone suffering as I did."

Bethune Street.

MRS. J. DEROCHER, 435 Bethune street, Peterborough, Ont., states,—

"I was troubled a great deal with nervousness and sleeplessness, and began a treatment with Dr. Chase's Nerve Food. I can say for a certainty that it is a splendid medicine, for besides steadying my nerves, it built up my system wonderfully, and enabled me to sleep and eat well. We have used Dr. Chase's Kidney Liver Pills and Ointment in our family for years, and consider them excellent. For skin diseases I think the Ointment cannot be equalled, and the pills are a most satisfactory laxative."

Sherbrooke Street.

MRS. R. WAREHAM, 267 Sherbrooke street, Peterborough, Ont., states,—

"One of my children suffered a great deal with nervous headaches, dizziness and sleeplessness, and in fact was all run down, pale and languid. These troubles we attributed to over study and confinement at school. She began using Dr. Chase's Nerve Food, and I can say that we have found this treatment exceedingly helpful. It has relieved her of headache, steadied her nerves, and built up her system wonderfully. We can see a great change in her, as the colour is returning to her face and she is gaining in flesh and weight."

Rubidge Street.

MRS. GROSE, 148 Rubidge street, Peterborough, Ont., states,—

"I have used Dr. Chase's Nerve Food in my family, and have found it to be a great nerve builder. One of my children had been troubled with nervousness for a number of years, and suffered greatly from dizzy, nervous headaches. Dr. Chase's Nerve Food has entirely freed her of these symptoms, and to-day she is real strong and healthy. We do not lose an opportunity of recommending this splendid medicine."

Lake Street.

MRS. GEO. F. BRISBIN, Lake street, Peterborough, Ont., states,—

"One of my children, a boy of about fifteen years, did not have good health, for a year or more. He seemed to have no energy, was weak and languid, and suffered from nervousness. The doctors said that he was growing too fast, but we became alarmed about him and began using Dr. Chase's Nerve Food. It was not long until we noticed a great change in his condition,—his appetite improved, he had better colour, and soon became stronger and healthier. He is still using the Nerve Food, and we are perfectly confident that he is improving right along under this treatment."

Dr. Chase's Nerve Food is imitated. Every box of the genuine bears portrait and signature of Dr. A. W. Chase. 50 cents a box, six boxes for $2.50, at all dealers, or Edmanson, Bates & Co., Toronto.

Blood Trouble Cured

Without Drugs.

A Commercial Traveler's Experience.

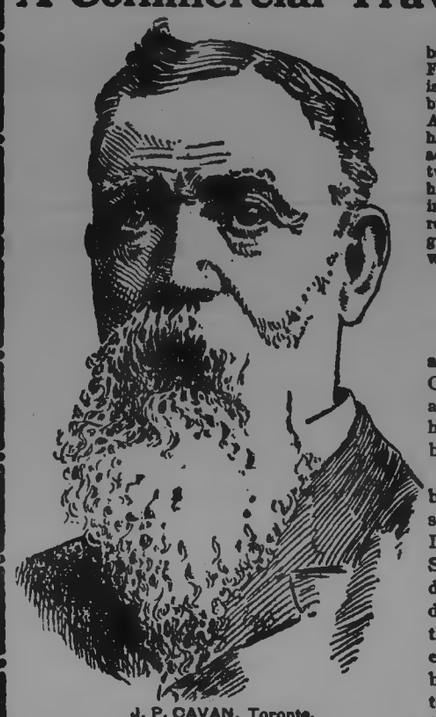

J. P. CAVAN, Toronto.

I have much pleasure in giving my testimonial on behalf of your grand tonic and blood purifier, Ozone. For twenty years I was a commercial traveler, and as is well known, such a life, unless you are very careful, brings a great amount of trouble to the human frame. And so it was with me. I would have dyspepsia, heartburn, headaches, and swollen limbs. My headaches were so bad that I would have to lay off work for two or three days, only to have a return before many hours. I have been using Ozone for two years, and during all that time I can truthfully say that I have had no return of any of my former troubles. It is truly a grand product and especially valuable for spring. I will always continue to speak of it in the highest terms.

Wishing you every success. Yours very truly,

(Sgd.) J. P. CAVAN,
268 Dovercourt Road, Toronto.

We would like above all things to have you accept our statements about Powley's Liquified Ozone, but we believe the suggestion that we are interested would mar the main object we have in view in advertising Ozone—prevent your benefiting from its use.

There is nothing on earth that will cure blood disorders as pimples, carbuncles, boils, old sores, etc., as quickly and thoroughly as Powley's Liquified Ozone. It is the very best product for Spring use. We have had cases where the blood disorder was of over thirty years standing and discharging matter copiously, cured quickly by the use of this natural blood food. Its action is effective because it is natural. It purifies the blood, disinfects it thoroughly, and brings back to the skin that clear, deep bloom so much valued by everyone. Powley's Liquified Ozone will cure you quickly too. It does not take very long for it to demonstrate its beneficial action.

Powley's Liquified Ozone is on sale at all drug stores, two sizes, fifty cents and one dollar.

THE OZONE CO. of TORONTO, Limited, TORONTO and CHICAGO.

A LUCKY PICK-UP

In Excellent

ALL WOOL **Tweeds** ALL WOOL

AT MILL PRICES.

We have secured 50 pieces of All Wool Tweed direct from the mill at a price that will allow us to offer them at the greatest bargains ever put out in Tweeds. These Goods will be sold during the week only at

30c PER YARD

Now is the time if you wish to secure Tweeds suitable for Boys' Suits, Men's Trousers and general wear.

THE LADIES should see these Tweeds, as they are just the thing for Bicycle Suits, Walking Suits, Skirts, etc.

THESE GOODS ARE SNAPS IN EVERY PARTICULAR, NICE PATTERNS AND THOROUGHLY UP-TO-DATE, AND WOULD BE CHEAP AT 50 CENTS PER YARD.

H. LeBrun & Co

PATENT LEATHERS!

The Central Boot and Shoe Store has everything that is new and fashionable in Patent Leather Footwear for men and women. Trust us with your feet, and we will fit them to your entire satisfaction. Fashion's decree says you should wear Patent Leathers. We have them in all grades and styles.

FOR WOMEN—	
Dainty Patent Slippers	$1.75 to $3.00
Swell Patent Oxfords	$1.75 to $3.00
Nobby Patent Lace Boots	$3.00 to $4.50
FOR MEN—	
Patent Leather Oxfords	$1.75 to $4.00
" " " Congress	$3.50 to $4.00
" " " Lace Boots	$3.50 to $5.00

ROBERT McWHINNIE

Phone 230 — 384 George Street

ONE GOOD TURN DESERVES ANOTHER

It's a case of "you tickle me and I'll tickle you." You give us your trade—we give you the best cigar you ever got for the money, and all is well between us. If you are a stranger to our wares, we earnestly request you to try our 5 and 10 cent cigars, knowing full well they will please you.

ALIVE C. LeGROS'

Cigar Store and Tony Tonsorial Parlours, George Street, Opposite Market Buildings.

HAVE YOU GOT YOUR NEW SPRING HAT?

We don't know of any place in Canada where you can get as much Hat style and as good solid value in Hats as you can get at Gough's.

We have the leading blocks of leading English makers, and the up-to-dates in American shapes.

Prices 75c, $1.00, $1.25, $1.50, $1.75, $2.00, $2.25, $2.50, and a few extra fine at $3.00 each, but they are beauties.

Time, money and worry are saved by selecting your Hat, as well as the rest of your outfit, from head to foot—at Gough's.

A call will convince you that what we say in reference to our lines is correct.

GOUGH BROS.

TULLY & MERRELL, Managers.

Ladies

Before ordering your new Spring Hats call and have your hair arranged to suit the new hat. Latest styles in Combs and Hair Ornament just in.

MRS. JAS. BYRNE

Ladies' Hair Works, - - - 424 George St

Daily Examiner.

SATURDAY, APRIL 19, 1902.

ONTARIO GENERAL ELECTIONS!

NOMINATION, Thursday, May 22

POLLING, Thursday, May 29.

The Electors of Ontario won't go back on a good Government.

Consequently a good Government is going back stronger than ever.

St. John's W. A.

The regular monthly meeting of St. John's Branch of the W. A. will be held on Monday afternoon at half-past three sharp, in the Guild room.

The Best Yet.

Don't forget the entertainment in the opera house on Monday evening next to be given by the Girls' Guild of St. Luke's church. The programme will be one of the best yet given by them. Tickets, 15c.; reserved seats, 25c. 3d90

St. Andrew's Choir.

A concert will be given under the auspices of St. Andrew's church choir in the lecture hall on Friday evening, April 25th. An excellent programme will be given. Tickets, 25c; children, 2 for 25c. On sale at J. D. Tully's and H. H. Edmison's drug stores. 4d90

Beef Steak at KENNEDY'S from our best cattle at, per lb, 12 1-2c.

St Luke's Church.

Rev. E. A. Langfeldt will preach tomorrow morning on "Re-union and Recognition in Heaven," and in the evening on "The Light of God's Countenance." The Holy Communion will be administered after the evening service.

Sunday Reading.

Make it a point to call at the Peterborough Bookstore this evening and select some interesting reading for Sunday. Literature by the best authors on newest subjects. 500 paper bound books of noted authors, illustrated covers, 15c. each or two for 25c. A. H. Stratton & Co.

Jarvis Street Choir.

Definite arrangements have been completed for the appearance here of the choir of Jarvis street Baptist church, Toronto, on Monday evening, May 12th, in St. Paul's church. The choir will leave Toronto by special train and will be entertained here by the choir of St. Paul's church. The programme will be given entirely by the visiting choir which consists of about 50 members, under the leadership of Mr. A. S. Vogt, conductor of the famous Mendelssohn choir, and is considered by competent critics to be the most accomplished choir in Canada. The programme will be selected to cover works of interest and merit and the visit of this choir should prove of great benefit to our local choirs from an educational point of view. An effort is to be made to secure the attendance of the various church choirs in a body. Tickets are now in the hands of the members of St. Paul's choir and are placed at 25c. It is expected that the seating capacity of the church will be taxed to its uttermost on this occasion. Visitors from out of town will please make early arrangements for seats with Mr. J. Crane, organist, and choirmaster of the church.

ST. LUKE'S VESTRY.

The Adjourned Annual Meeting Held Last Evening.

Reports Received From Various Church Societies Show a Prosperous Condition of Affairs.

St. Luke's Vestry Meeting held last evening, showed the affairs of the church to be in a very flourishing condition.

The meeting was attended by a very goodly number of the members bers of St. Luke's, who were much pleased with the good reports they heard of the church's work.

The Rector, Rev. E. A. Langfeldt, was in the chair, and opened the meeting with reading of Scriptures and prayer.

The minutes of the previous meetings were read and confirmed.

The Auditors' Report, presented by Mr. F. J. Jameson, was as follows:

Total assets...	$23,738 40
Total liabilities	1,250 00
Total receipts on current expense account	1,710 83
Total expenditure...	1,705 31
Receipts from other sources for missions, improvements, etc.....	645 82
Total receipts	$ 2,351 13

The buildings are all in a very good condition, and insured for $15,-000.00.

The Rector read his annual report and address. This being his first Vestry meeting he took occasion to thank his congregation for the unanimity with which they had called him to become their pastor. He said that as a corporation and as individuals, they had much cause for thankfulness to Almighty God, and he hoped that they would show it by a Christ-like walk and in loving and serving God better than ever. He recommended that the 26th anniversary of St. Luke's should be kept this year, since the silver jubilee was forgotten last year on account of the unsettled state of the parish. Since he took charge of the parish, in September last, he had preached 62 sermons, delivered 42 addresses, baptized 21 children, and married 9 couples. Eleven persons were removed by death.

The Rector pointed out that St. Luke's had the proud distinction of having three of her boys in the South African war—Percy Price, Reginald Turner, and Thos. Burnham. He asked the congregation to remember them in their prayers.

The offertory on Easter amounted in all to $368.45; 208 persons partook of the Holy Communion.

The report then went into details as to the work of the different societies, for all of which the Rector had some kind words and warm appreciation of their help.

In conclusion, the Rector said:—"Let me thank you for your many kind words, and deeds bestowed upon me and mine, and let me trust that another church year now begun may be a true harbinger of the continuance of that 'unity, peace and concord,' which has always existed in St. Luke's between Rector and people, and between each other, and which is so important a feature of a happy and successful ministerial and congregational life. I trust that this new beginning of another church year will bring to you and yours every pleasure and joy and blessing which a loving and all-wise Father sees best that you should have."

Reports were then submitted from all the different organizations, each one showing earnest work and much zeal in the cause of Christ.

The Sunday school receipts amounted to $170.22, and the expenditure $140.09. New books had been bought for the library amounting to $42. There were now 650 volumes on hand.

It was decided to begin at once and build a cement walk at the church.

The probable appointment of a choir leader was referred to a committee.

Refreshments were then served. The National Anthem and Auld Lang Syne being sung, a happy and profitable evening was brought to a close.

Whither Goest Thou?

Mr. Elcome will deal with the second of a series of questions asked by the topics of the April meetings at the Y.M.C.A., at 4.15 p.m. Sunday. All men are heartily invited to come.

The plan of the gallery for the Jessie Maclachlan Concert will be open to-night at 8 o'clock at Ormond & Walsh's drug store. Reserved seats 50c.

A RALLY OF WORKERS TO-NIGHT

At Mr. Stratton's Committee Rooms.

ADDRESSES WILL BE MADE.

Mr. Stratton Will Meet his Supporters—The Work of Organization Will Receive Attention.

Mr. Stratton will be at his Committee Rooms, Stevenson's Block, Water street, to-night. He will be pleased to meet as many of his friends and supporters as can make it convenient to be present.

PERSONALS.

Mr. Terry Smith, of Havelock, is in town to-day.

Mrs. Daly will sing at George street church to-morrow.

Mr. John Brown, of Rockdale, paid Peterborough a visit to-day.

Mrs. May, of Belleville, is in town visiting her brother, Mr. Robert M. Roy.

Miss R. M. Mowry is leaving town to-day for Cobourg where she will reside in future.

Mrs. R. J. Martin left yesterday for Toronto, having been called there by the serious illness of her mother.

Mr. Bert. Bradshaw, of Sault Ste. Marie, formerly brakesman on the Haliburton train, is in town visiting friends.

Mr. James Bryans, of Havelock, is in town to-day attending a meeting of the East Peterborough License Commissioners.

Miss Hamilton, Bethany, returned home yesterday, after spending a few days with her aunt, Mrs. W. Kincaid, Stewart street.

Rev. R. Taylor, of Norwood, will preach in Charlotte street church tomorrow, in the absence of the pastor, Rev. D. O. Crossley, who preaches Educational services in Norwood.

Mr. Bruce Fowler, formerly of the Bank of Toronto, has been engaged as head bookkeeper by the Canadian Cordage Co., and has entered upon his duties.

Lindsay Post—Mrs. S. D. Carver, of Peterborough, passed through yesterday to Haliburton, having received word of the death of her father, Mr. Wm. McKnight, near that village.

No more noted artist ever visited Peterborough than Miss Jessie N. Maclachlan. She sang before the late Queen Victoria from whom she received a very flattering letter. She will be accompanied by Mr. Donald MacGregor, who has been heard before by Peterborough people.

NEWS NUGGETS.

—At St. Andrew's church to-morrow night the Rev. J. G. Potter will preach from the topic "The Rarity and Value of a True Man."

—The chief has a parcel and a bunch of keys that were found in market hall this morning and for which he would like an owner.

—Mr. R. M. Roy has a picture in his window of the members of the Peterborough contingent who left for Halifax on Thursday night.

—On Tuesday last Mr. Patrick Allen was married to Miss Whibbs in St. Joseph's church, Douro. The marriage mass was celebrated by Father Keilty at 9 a.m.

—Corp. Burnham and Pte. Morden in a letter to the reportorial staff of the Examiner state that they are getting along splendidly, and that they found the Toronto representatives real good fellows.

—Mr. G. W. Mulligan, who some time ago conducted a music studio in Peterborough, has, at the request many friends, taken up the teaching profession again, and will open out a studio at No. 693 Water street.

—Mr. Harry Long has just got in an elegant new soda water fountain, which will be placed in position in the course of a day or so. It was made by Fletcher & Co., of Toronto, and weighs over a ton. It is chiefly of marble.

—Rev. Father Scanlan, C. S. S. R., who preached the mission in Douro, in 1898, died a few days ago in Montreal. His funeral took place at St. Ann's church, Montreal, on Thursday, of this week. May his soul rest in peace, Amen.

—There will be a celebration of the Holy Communion at the morning service in All Saints' church, to-morrow. Rev. W. L. Armitage will speak on the 1st Epistle of St. Paul to Timothy. The Bishop of Toronto will administer the rite of confirmation, and give the address, at the evening service.

—The citizens of Keene held a meeting in the town hall on the 3rd inst., and formed themselves into an association entitled "The Keene Improvement and Beautifying Association." They decided to turn out bodily on Arbor day and clean all the streets of refuse, as well as to plant trees where they are needed.

—The Trusts and Guarantee Company, Limited, 14 King street west, Toronto, accepts all classes of trusts funds, whether under will, marriage settlement or agreement. As the company has perpetual existence, its clients have the assurance that the terms of the trust will be carried out, no matter what period they cover without changing the trustee, which so often occurs when a private individual has been appointed in that capacity.

The Passion Play.

The Passion Play Pictures to be shown in St. Peter's T. A. S. Hall, on Monday and Tuesday, April 21st and 22nd, come well recommended from all parts of Ontario. The Guelph Herald says the Passion Play Pictures are a dramatic representation of the suffering of Christ. It originated from a vow made by the inhabitants of the little village of Oberammergau in 1623 with the hope of staying a terrible plague then raging. The Passion Play illustrates the chief events of the life of our Saviour while on earth. The pictures and descriptive lecture are given with a reverence that produce a highly elevating effect on the audience. This entertainment is highly spoken of by both press and public, and should have a large audience. Proceeds in aid of funds for House of Providence.

LAWN BOWLERS' ANNUAL MEETING.

Mr. Robt. Kerr is the new Presiding Officer.

WAS LARGELY ATTENDED.

Dr. Boucher, the Retiring President, Made a Number of Most Pertinent Remarks The New Officers.

The annual meeting of the Peterborough Lawn Bowling Club, last evening, in the Board Room of the Toronto Savings & Loan Co., was marked by a very large attendance of the members.

The chair was occupied by the President, Dr. Boucher, who made a most comprehensive address to those present concerning the position occupied by the club financially as well as from the standpoint of one who had marked the progress made by the players on the green. The season, he thought, had been a most fruitone. From sixteen to eighteen players had been developed who, he felt certain, the club would not have reason to be ashamed to see compete in either the Ontario or Dominion championship matches. In the course of his remarks he mentioned that since the last general meeting, the club had been given reason to deplore the death of Mr. R. C. McHarrie, the Vice-President. He was a gentleman to whom the club was much indebted, as the chief instrument in causing the formation of the organization. He was fond of athletics in all forms and his loss to the club would be one which would be hard to fill. He had been a most enthusiastic supporter of all clean sport in every way and all would join with him, he felt sure, in deploring the loss which the club had sustained by his untimely death. Passing on, Dr. Boucher referred to the fact that, owing to the great expense which was entailed in fitting up the grounds, the executive had found that a deficit would have to be faced at the close of the season. It had, therefore, been decided that a ball should be held and, he was convinced that all would agree with him in saying that, when the committee had decided to hold a ball, it was a step which the members would endorse as a unit. The function had been a success in every respect and as a result instead of a deficit the executive could announce that there was a balance of a few dollars on the right side of the ledger, some thirty odd dollars having been derived, as a profit, through the holding of this function, which cleared the club of debt. The matter of extending the lawn to the north was then brought up by the President, who explained that if ten feet was added along the side, it would be practible to play from both sides and thus be the means of saving the lawn, to a very considerable extent, at the ends, where it was liable to become worn. Some fault, he stated, had been found with the lawn on account of a certain amount of roughness. This was due to the fact that in the spring many of the players had neglected to supply themselves with rubber shoes and in consequence, indentations had been made which it was impossible to remove, and the members were themselves to blame for this. The matter of the reimbursement of the caretaker was then touched upon by Dr. Boucher, who went on to say that the salary would have to be increased, if Mr. O'Keefe, the present capable man, was to be retained, and more liberal terms would have to be made. Dr. Boucher also advised that a provision be made, insuring the payment of all fees by June 15th. This, with the matter of engaging a caretaker, he left to the consideration of the members. In conclusion he urged that several rinks be entered by the club in the annual tournaments of both the Ontario and Dominion Associations, stating that from what he had witnessed during the season, the Peterborough Club would reflect credit on the town in any company.

Mr. A. J. N. Terrill, secretary-treasurer, then presented a detailed statement showing the club's standing to be as appended:

Receipts	$170.80
Expenditure	168.78
Credit Balance	$ 2.02

Gentlemen,—You will observe in the first place that although our membership was supposed to reach almost the 100 mark, yet the receipts do not bear out that statement, but show the membership to have been about 70. This is explained by the fact that quite a number of those proposed as members never actively identified themselves with the club, and did not think it was reasonable that they should be asked to pay for benefits which they did not receive. However, all of those who used the green were very prompt in making a remittance for their fees.

Financially, the season should be regarded as most successful, as the cost of resodding the lawn, building the club house, purchasing the hose, jacks, and mats, putting in the light and water works, are all permanent improvements, and the amount involved should be divided between the two years for which we have rented the grounds. If half of the cost be transferred to this year's account, it would show a handsome balance on the credit side of the ledger for last year's operations, and the members should therefore feel much encouraged by the showing which is made.

Electric lights were placed on the grounds by some of the members who endeavoured to defray the cost by subscription. The expense involved was $26.60, and as only $12.00 was raised, the Executive thought it within their power to assume the debt of 14.60. There is only one other outstanding account—a matter of $6.00, owing Mr. A. Hall for the hydrant. Through the fact of your Executive deciding to hold a ball, they were enabled to raise $32.80, which was very acceptable to the treasurer.

The report was then adopted.

The election of officers resulted as follows:

Patrons — Hon. J. R. Stratton and Mr. Jas. Kendry, M.P.

Hon. Pres.—Dr. Boucher.

Pres.—Mr. Robt. Kerr.

Vice-Pres.—Dr. Moher.

Sec.-Treas.—Mr. A. J. N. Terrill.

Lawn Committee—Messrs. H. Rush, M. Green, J. M. Brooks, and G. Giroux.

Executive Committee — The officers and members of the Lawn Committee.

The mode of choosing the skips was a matter of very interesting discussion. It was finally decided that the same method as followed last year be adopted, supremacy being decided by individual competition among the members.

Messrs. H. LeBrun, Dr. Boucher, and Frank Bell were added to the Executive Committee to assist in soliciting membership for the Club.

The matter of extending the green and engaging the services of a caretaker, was left to the Executive.

A large number of the members present expressed themselves very strongly in regard to players using the Green without supplying themselves with rubber shoes, and a resolution was passed holding the skips responsible for allowing any member to play who had not an "understanding" in compliance with the rules.

The Executive will meet at the green on Monday evening at 7 o'clock.

ANOTHER INDUSTRY

Which is Looking for a Location in Peterborough.

The Mayor has received the following telegram which speaks for itself:

Toronto, April 18th.

Mayor Denne, Peterborough:

Dear Sir,—Just returned from States with one of my directors, interviewing a big manufacturer who has determined locating branch in Ontario, and will employ 250 hands commencement. Write me to-night what inducements town would offer. I have inside track, but require town's help.

J. A. CULVERWELL.

Toronto, Ont.

An answer has been forwarded to Mr. Culverwell intimating that any representatives of manufacturing industries wishing to locate in the town will receive most liberal treatment if they desire to meet the council in reference to the matter.

Doctors Agreed.

Every doctor who has been shown the formula of Miller's System Tonic has expressed great admiration for its scientific and medical ingenuity. It is a thorough blood purifier, a great muscle, blood and tissue builder, and an excellent and permanent cure for constipation. 50 pleasant-to-take doses 50 cents. Sold at Ormond & Walsh's drug store.

Section of A. H. STRATTON & CO'S Wall Paper Show Room.

You can see at a glance by the way the Wall Paper in these racks are going that the patterns are good sellers.

We expect next week to be a record-breaker.

The Contract Awarded.

Messrs. Gordon & Finney have been awarded the contract for the erection of the new building which J. J. Turner & Sons are erecting on the corner of George and King streets. The contract calls for the completion of the building by Sept. 15th.

Good Shoes FOR CHILDREN.

We pay particular attention to the model of the lasts on which children's shoes are made.

It is most essential that young boys and girls should possess the best fitting qualities, because of the susceptibility of their young and growing feet.

PARENTS will find in our Children's Shoes the best thought in hygenic construction that makers who make a specialty of children's footwear can bestow.

J. T. STENSON

FOR SALE OR TO RENT.

TO RENT. — FURNISHED OR UNfurnished rooms, with or without board, in central locality. Apply at Examiner office. 30d90

STORE TO RENT — 434 GEORGE ST. Possession 1st May. Dennistoun, Peck & Stevenson. d88wslm

FOR SALE.—NEW NICKEL MOUNTED set of single harness. Apply to R. Telford, 38 Paterson street. d79tf.

FOR SALE.—CHOICE BUILDING LOT, 60 feet frontage by 114 feet deep, with right of lane on Harvey street, between McDonel and London streets. For particulars, apply to F. J. Jameson, Examiner office. dtf.

TO RENT—ROOMS IN CANADIAN BANK of Commerce building, recently occupied by late R. C. McHarrie. Heated, and all modern conveniences. Apply to Toronto Savings and Loan Co. d81

FOR SALE IN ASHBURNHAM. — A store, formerly occupied as a butcher shop, as well as a cottage adjoining, on Mark street. This property is centrally located, and convenient, and is a good investment. Also for sale an excellent lot on Mark street, in block or in lots. Apply to Peter Glover, Ashburnham. dwtf.

OLD CRICKET GROUNDS ASHBURNHAM

Sub-divided into Building Lots—convenient to business. Easy terms. Apply to H. T. STRICKLAND, or to DENNISTOUN, PECK & STEVENSON. 30d98-3w19

W. SHERIN,

Notary Public and Conveyancer,

Issuer of Marriage Licenses. Agent for several first-class Insurance Companies. Money to Loan LAKEFIELD, ONT

RICHARD HALL & SON

PETERBOROUGH'S MODERN STORE.

BIG SPRING BUSINESS!

This Store keeps on growing both in size and volume of business, and there are many reasons that combine to make it so.

A visit to this store will at once convince you that this is so.

WE LEAD IN EVERY LINE WE CARRY.

LADIES' SUITS

The showing of Made-up Suits is a perfect illustration of the perfection to which the art of making ready-to-wear garments has been brought. Fabrics, Patterns and Styles are unimpeachably correct, and prices very reasonable.

FLARING FLOUNCES

With the prevailing Flaring Dress Skirt, the Flaring Underskirt or Petticoat is indispensible. Here are a lot of ready-to-wear garments in this line, and also a splendid stock of piece goods for making up in all the latest desirable goods.

FOLIAGE and FLOWERS

in artistic profusion mark the trimming of the prettiest of the season's Hats. Our foresight in buying is justified by the course of fashion, and our customers have the privilege of choosing from an unequalled stock of materials in this line.

WE DO THE MILLINERY TRADE!

RICHARD HALL & SON DIRECT IMPORTERS. 130, 132, 134 SIMCOE STREET

THE STORE THAT NEVER DISAPPOINTS

A Profusion of Summer Prettiness

This Store is filled with a beautiful array of Summer Goods for women. Everything that comfort or good taste dictates for warm weather wear we have in pleasing variety at the very lowest prices the markets afford. Dainty Dress Goods of feathery lightness—Fabrics that are both deliciously cool and deliciously pretty. May we suggest early buying in Wash Stuffs? Stock are now at their best.

VERY NEW

Silk Chambrays a decidedly pretty and serviceable cloth in colours of ox blood, grey and pink, 44 inches wide—

Price 69c per Yard

TUCKED CHAMBRAY

This new cloth comes in shades of grey and sky, with white tucked stripes, very effective for dresses or blouses

Price 65c

WINDSOR PAPILLON

A fine Muslin in colours of grey, ecru, pink, sky etc., with paisly and insertion stripe effect. New and nobby—

Price 40c per Yard

BLACK MUSLINS

A full range of Black Organdies and Muslins in polka dots, insertion and plain stripes—

Prices 12 1-2 to 75c

DAINTY

fine Mercerized Material in pretty Dresden designs a perfect imitation of silk in six distinct patterns.

And only 15c per Yard

AMERICAN MUSLINS

Perhaps the largest stock of these Goods in town is to be found at this store. A bewildering range of natty new designs—many and exclusive patterns—

Prices 10c to 75c

MANY NEW BLOUSES

One in particular made of fine linen organdie, with worked silk spots of blue to be worn over white or tinted shades. Decidedly new and pretty—

Price $5.00

NEW WHITE KID GLOVES

The Olinda—a new White Kid Glove—assorted backs and 2-dome fasteners—

Price Special 75c

NEW SUITS

We are showing New Suits this week. Some very desirable styles and designs—

Prices $8.00 to $25.00

Cressman

385 GEORGE STREET. 'PHONE 171.

CASHMERE HOSE

We are showing this week a most excellent rib Cashmere Stocking with double heels, toes and knees, at **15c, 20c** and **25c.** Also some splendid lines at **25c, 35c, 50c,** etc.

PORT HOPE KNITTING WORKS

Telephone 330.

DEATH OF MRS. CULLEN.

The Funeral Will Take Place on Monday Afternoon at 3 o'clock.

The death is announced with most profound regret of Mrs. S. Cullen, aged 76 years. Mrs. Cullen was a daughter of the late Mr. Geo. Cochrane, of Smith. She leaves nine children, four daughters and five sons, to whom the most sincere sympathy in their affliction will be extended by a large circle of friends. The funeral will take place on Monday afternoon, at three o'clock, from the family residence, No. 591 George street.

OBITUARY.

The death of Mrs. W. Alford occurred on Tuesday last at her home in Lakefield. Mrs. Alford had suffered for some years past from attacks of heart failure, and to this cause, combined with chronic bronchial trouble, her disease is directly attributable. Mrs. Alford was born in Low Trenchard, Devonshire, the home of Rev. Sabine Baring Gould, on August 12th, 1826. She was married on March 30th, 1851, to Mr. Wm. Alford, and came to this country with her husband in 1871. The whole of her life in Canada was passed in the village of Lakefield. She leaves surviving her, her husband, Mr. Wm. Alford, and two daughters, Mrs Donald McLean, of Moose Jaw, N.W.T., and Mrs. Gunn, of Peterborough. Also a brother, Wm. Hockaday, who is a resident of Dawlish, Eng., and six grandchildren. Mrs. Alford was much honoured and respected by all those who knew her. The warm sympathy of the community is extended to those who she left behind, and more particularly to the one who for so many years has been her partner in life.

Call at Ormond & Walsh's drug store to-night and reserve your seats for the Jessie N. Maclachlan Concert Tuesday evening.—Miss Jessie N. Maclachlan, Scottish Prima Donna; Mr. Donald McGregor, Baritone: Mr. Robt. Buchanan, jr., Pianiste. Miss Maclachlan is unquestionhbly the most talented artiste to ever visit Peterborough.

SOME LOCAL MILITARY NEWS.

15 More Recruits Will Leave for Halifax.

PROMOTIONS IN DRAGOONS.

Lieut. W. T. Hall is Made Captain—Tuesday Night's Drill of the 57th Regiment.

Lieut.-Col. David Sutton, of the 3rd Dragoons, who is acting as recruiting officer for the 3rd, 4th and 5th Canadian Regiments to South Africa, received orders to-day to despatch the remaining members of the Peterborough delegation to Halifax to-morrow night, per C.P.R. The men will therefore leave on the "Midnight" Sunday. The list of those who go down is as follows,—

Sgt. Miller
Corp. R.M.S. Rye
Pte. Bulla
Pte. Russell Pearce
Pte. George Denoon
Pte. W. J. Donavan
Pte. S. J. Brooks
Pte. Francis Henry
Pte. Frank Sandys
Pte. Richard Stewart
Pte. Bert Beach
Pte. W. J. Ballantyne
Pte. R. J. Niddery
Pte. R. N. Shine
Pte. W. E. Fair.

• • •

An opportunity is afforded for enlistment this afternoon, and any who may care to go to South Africa from here will be given their last chance.

• • •

The Militia General orders issued today contain an announcement in connection with the 3rd Prince of Wales Canadian Dragoons, of much interest. It is the announcement of a number of promotions consequent upon the re-organization of the Dragoons upon the basis as announced in these columns some time ago. According to the re-organized basis, the strength of the Regiment is increased by over one hundred men, although the number of squadrons remain the same. Each squadron is, however, commanded by a Major and he has under him a captain and three Lieutenants.

• • •

To-day's Militia General orders announce that Capt Syer, of Millbrook, and Capt Rogers, of Grafton, are promoted to the rank of Major. They are both young men and it is safe in saying that there are no younger majors in the Canadian Militia. Lieut W. T. Hall, of town, who holds a commission in the Millbrook squadron of the Dragoons, is promoted to the rank of Captain, and he, too, is to be congratulated on the advancement he has made since joining the Dragoons. The other promotions are, to be Lieutenants—Second Lieutenants G. Hall, A. E. Shaw and Percy B Price. To be Second Lieutenants, provisionally, Sgt. Major Armstrong, of B Squadron. A. G Willoughby and J. D. Raddock.

• • •

There are few regiments that can boast of as good a showing on the Canadian Contingents to South Africa as the 3rd Dragoons. Besides a great many many non-coms. and privates, the 3rd Dragoons have no fewer than four officers serving in the ranks. They are Major Brown, of Colbourne, Capt. C.H. Rogers, Grafton, Lieut. Percy Roberts Price, and Lieut. Hayward. This is an exceptional record, and one of which the Dragoons should feel proud. It might be said that Capt. Rogers, who is a son of Lieut.-Col. Rogers, Grafton, and who is well known here, enlisted a few days ago for the Fourth Contingent.

• • •

Owing to the impending departure for South Africa of some junior officers of the 45th Victoria Regiment, Lt.-Col. Sam. Hughes, commanding officer of that Regiment, entertained the officers of his Regiment at dinner at the Benson House, Lindsay, last night.

• • •

The announcement that five hundred men will be taken from Canada to be present at the Coronation ceremonies, has caused a flood of applications to pour into the Militia Department from South African veterans. It is understood that a preference is to be given to those who served in South Africa.

• • •

The third drill of the season of the 57th will be held on Tuesday night next. The drills so far have been very well attended, and the companies are being well filled up.

LATE MRS. DANIEL MAHONEY.

A Former Peterborough Resident Dies in Hamilton.

From Hamilton papers the Examiner learns that Mrs. Daniel Mahoney, a former well-known resident of Peterborough, passed away at St. Joseph's Hospital, Hamilton, on Tuesday, April 8th. The deceased lady, who was very highly respected in Hamilton, as well as Peterborough, was a native of that City, nee Miss Dillon. After her marriage she resided with her husband (who was at times employed on both the Grand Trunk and Canadian Pacific Railways) at Peterborough, Toronto, and Ingersoll, for a greater or less length of time in the several places. Mrs. Mahoney leaves behind her to mourn her death, three daughters,—Misses Amelia, Kate and Ida. The funeral took place on April 10th from the family residence, 491 James street, north, to Holy Sepulchre Cemetery.

RETAIL MERCHANTS.

An Important Meeting was Held Last Night Resolutions Passed.

A meeting of the Retail Merchant's Association was held last night, the President, Mr. Robert Fair, in the chair.

The chief object of the meeting was the consideration of the advisability of sending a letter to the District Passenger Agents of the Railway Co's., stating that they believed it would be in the interests of the Companies and the Retail Merchants to grant the latter a reduction of fares for the purpose of allowing the merchants to visit more frequently the manufacturing and wholesale centres.

It was decided to forward a letter to the District Passenger Agents to this effect.

Another matter that came up was the adoption of a resolution which will be forwarded to the Minister of Inland Revenue, asking the Government to abolish the present system of inspecting weights and measures. They recommended that the cost of inspection be paid direct by the Government.

The meeting decided to recommend to the Town Council that in view of the 24th of May falling on Saturday, that the market day be advertised for the Friday previous.

The matter of the Retail Merchants holding an excursion, was discussed, but no action was taken thereon.

EAST PETERBOROUGH LICENSES

The License Commissioners of East Peterborough met to-day. The members present were Wm. Moher, Chairman, Douro; J. M. Drummond, Keene, and James Bryans, Havelock. License Inspector Crowe was also in attendance. Licenses for the year were issued as follows;

Fred Morgan, Warsaw.
John Morgan, McCracken's Landing.
Chas. Armstrong, Julian's Landing.
Warren Dawson, Burleigh Falls.
John Doherty, Westwood.
Sam. English, Keene.
Mich. Keanneally, Keene.
J. A. McDonald, Norwood.
J. A. McNicholl, Norwood.
Michael McNicholl, Havelock.
Thos. Reid, Havelock.
Wm. Dineen, Havelock.
Dan. Flynn, Cordova Mines.

Come, let us Reason Together.

You will readily acknowledge the fact that defects and derangements of digestion are amongst the most common of human ailments. These digestive derangements not only complicate almost every form of disease, but they constitute by themselves serious torments to a vast number of otherwise healthy people.

If you are unfortunately numbered amongst those who are users of common oatmeal and other starchy and indigestible grain foods producing stomach irritations, eructations, water-brash, heartburn, heated blood and skin eruptions, why continue to use such grain foods when the use of Malt Breakfast Food perfectly maintains digestive vigor and robust health?

Malt Breakfast Food has proved a revelation to the dyspeptic; it has banished his troubles and given him a natural and healthy appetite. Malt Breakfast Food is predigested, readily assimilated, delicious, appetizing and strengthening. Its use in the home for one week will gladden your heart, and you will never have a desire to give it up. See your grocer.

Is Your Rhubarb up?

Is no' so important, because the rhubarb can take care of itself, in any old place. But is yous sweet peas planted? If not, its time they were; and we would again advise you that if you want the best mixture in existence, be sure you plant the Prize Sweet Pea Mixture to be had only at Jos. H. Cobb's, Aylmer street greenhouses. Open till 10 o'clock every night.

Paper Bound Books.

Five hundred paper-bound books, the most popular works of such noted authors as Grant, Allen, Conan Doyle, Kipling, Rider Haggard, Bertha M. Clay, Georgie Sheldon, Southworth, Ross N. Carey, and many others; neatly bound in paper, illustrated covers, 15c. each or 2 for 25c. The Peterborough Bookstore. A. H Stratton & Co., 417 George street.

THE MINISTER ANSWERS MAYOR.

Hon. Mr. Stratton's Reply to Mayor Howland's Charge.

MAYOR WRONG IN HIS LAW.

No Proper Subjects for Asylum Treatment in Toronto Jail—Hon. Mr. Stratton on Toronto's Negligence.

For sometime a section of the Toronto press has been finding fault with the Provincial Secretary's Department and complaining of the number of insane persons who were confined in the Toronto gaol. On Thursday evening a letter appeared in the evening papers from the Mayor of Toronto attacking the Provincial Secretary and the Ontario Government for their neglect and for the condition of the unfortunate insane persons alleged to have been kept in the gaol instead of being sent to an asylum. In reply to the Mayor's letter the Provincial Secretary, Hon. Mr. Stratton, writes as follows in the Toronto Globe, the letter being addressed to Mayor Howland:

Dear Sir,—I acknowledge receipt of your letter of 15th April (which, it may be remarked, was published in the press before it reached me,) with its accompanying enclosures from the National Council of Women and your legal department, concerning "the deplorable state of the large number of insane persons confined in Toronto Jail." In reply, I have to say that your letter unmistakably discloses an unpardonable lack of accurate information as to the character of the inmates of your jail, as well as of the city's responsibilities regarding the care of indigent idiots and imbeciles.

A QUESTION OF LAW.

You say:—"I am advised, as regards the legal aspects of the case, that there is no authority on the part of a Magistrate to commit for intermediate detention to any other institution than the common jail."

I beg to draw your attention to section 527 of the municipal act, which provides that cities may pass bylaws for establishing, and that Magistrates may commit to, a house of refuge, house of industry or home for the poor, aged or infirm, disorderly persons, drunkards, vagrants, indigent persons and such description of persons as are set forth and described in section 526, namely, inter alios, all poor and indigent persons and idiots.

HOUSE OF REFUGE NEEDED.

I have to inform you that there are not in your jail any insane inmates of long detention, except such as ought properly to have been committed to such a house of refuge as the city is by said section authorized to provide, but which it has, for some unknown reason, as yet neglected to provide. As to the dangerous lunatics who are committed temporarily to jail by Magistrates pending arrangements for their removal to asylums, where else, may I not ask, except to the jails could such dangerous lunatics be safely or properly committed?

I am informed by the Government's medical officers, who have carefully examined every so-called insane patient in your jail, that not one of the long-term cases is a fit and proper subject for asylum treatment. They all belong to the imbecile, weak-minded and idiotic classes, the burden of whose support falls, in the opinion of everyone, properly upon the municipalities, and it is exactly the burden which the City of Toronto has for many years evaded, to the surprise and sorrow of all charitably disposed persons the whole province over. I have good reason to believe that the Magistrates who have committed these unfortunates to the jail at the instance of the city, and presumably on the advice of the legal department, will find it extremely difficult to justify their action.

WHO IS RESPONSIBLE.

Your memorialists, the National Council of Women, have the entire sympathy of myself and my colleagues, as well as of all good people everywhere, in their efforts to alleviate the lot of these unhappy persons, and, speaking for myself, my sympathy is mingled with surprise that an effort has been made to mislead your memorialists as to where the responsibility for the existing regrettable condition of affairs really lies. I regret very much that you should, either thoughtlessly or deliberately, mislead the public by writing and causing to be published the following sentence, "The responsibility, then, rests with the Lieutenant-Governor in Council to provide for removal to a more suitable place."

If your legal department has advised you to that effect it must have been upon exceedingly hasty and ill-considered instructions. There is no authority in this province to commit to the jail for lunacy any other but a dangerous lunatic. The complaint of your memorialists, the National Council of Women, concerns the long detentions of persons, and as to this class there is actually no authority whatever to commit them to jail. The authority to commit such persons is found in section 527 aforesaid, and it is not to jail, but to a home or place of refuge, which the City of Toronto has for many years, much needed as it is, neglected to provide.

"MAY" OR SHALL"?

It can be said to the honour of many of our municipalities, financially straitened, compared with Toronto, that the word "may" in the Act has been sufficient to induce them to do their duty. Your letter is calculated to force the Legislature to consider whether as respects the wealthy city of Toronto the word "may" ought not to be replaced by "shall." It may be that your letter was written with the object of bringing about such a change in the law.

AN ENTERTAINING PROGRAMME

Furnished at a Concert Given in Murray Street Church Sunday School.

A very successful entertainment was held in Murray street Baptist Sunday School last night under the auspices of the church. The chair was occupied during the first part of the programme by Mrs. G. K. Martin, and during the second portion of the programme Mrs. (Rev.) Bastow presided. The attendance was large and a very entertaining evening was enjoyed. The programme was as follows:

Hymn No. 706.
Prayer.
Chairman's Address, Mrs. G. K. Martin
Talk on Mission Bands, Kath. Martin
"The Best Beginning," B. Montgomery
Mission Work Among the Lepers, ...Isabel Edwards
Recitation .... Ethel Hardwick
Missions in South America, ...Minnie Ellis
Intermission of fifteen minutes, during which candies were served.
Dialogue, "Neighbourly Kindness," ... .Edna Yelland and H. Kidd
Vocal Duett, Mrs. Scott and Mr. Martin
Reading, ... Miss Aldridge
Reading ....Miss Ada Bradshaw

Mrs. Shiells' Funeral.

The funeral of the late Mrs. Geo. Shiell's, will take place on Monday afternoon, at 2 o'clock, from the residence of her daughter, No. 29 Division street.

Every Woman Needs it.

There are times when every woman is tormented by itching skin and would give anything for relief. There is a preparation known as Dr. Chase's Ointment, which is a prompt relief for these sufferings. Women prize it not only for their own use and also for its wonderful effectiveness in curing Baby Eczema, Scald Head Chafing, and the various skin diseases of childhood.

Handy Way to Clean Carpets.

Lots of people are using the "Enterprise" Carpet Cleaner, and praising its virtues. Carpets can be cleaned on the floor, and all stains, grease spots, etc., removed without lifting the carpet. Sold only at Ormond & Walsh's drug store, in 10c and 25c tins. dw

THE BEEHIVE

"WHATEVER WE DO, WE DO IT WELL."

CHILDREN'S HEADWEAR.

Childrens' Headwear is within our special field of effort, in Silk, Muslin and Embroidered Fabrics, we can give you a choice of many charming and becoming styles.

Muslin Sun Bonnets, fluted frill of muslin and embroidery, very pretty style **2.00**

Embroidered Sun Hats, fine Swiss embroidery and tucked crown, very becoming, ... **2.00**

Embroidered Bonnets in Fine Swiss, fluted ruffles, muslin ties, special at **1.25**

Another line of Fine Tucked Muslin, ruche of Brussel's net, and edged with Val. lace, ... **45c**

Also a varied assortment of Muslin Hats, with fluted ruffles, and edged with Val. lace, at ..... 40c, 60c, and **85c**

We have a full assortment of Childrens' Hats, in coloured lawns, so suitable for wearing with all wash fabrics. Pretty styles and neat designs.

TRY ONE OF OUR DRESS PATTERNS AT 15c.

TELEPHONE NO. 330.

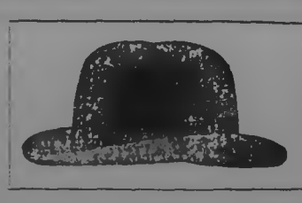

NEW HATS

For Spring, 1902.

WM. LECH & SONS

Hatters and Furriers, 413 George Street.

Miss Delaney's Millinery

SURPASSES ALL

Beautiful Millinery—very newest ideas and ornamentations in choicest assortments. We are selling a much larger number of Fine Hats than we did last April. The Store grows daily more popular with ladies, who carefully seek the artistic and exclusive in refined styles. Hundreds of delightfully Summery Hats,—the latest American and Parisian styles.

YOUR TASTE AND YOUR PURSE

can both be suited at Henry & Co's Family Grocery and Liquor Store.

Best Groceries always. Excellence of quality and reasonableness of price two predominant features.

Our stock of fine Imported and Domestic Ales, Wines and Liquors is so large, so varied, so thoroughly pure and kept in such perfect condition that we can suit any taste.

HENRY & CO.

Family Grocers and Wine Merchants, Opposite the Opera House, George Street.

SPORTING PASTIMES.

LACROSSE.

Millbrook is putting on a big demonstration for May 24th, and the promoters are offering inducements for lacrosse teams of the district to participate in a lacrosse tournament. They are anxious for a team from Peterborough to enter. Further particulars may be had at this office.

SATURDAY SPECIALS!

Strawberries, pineapples, tomatoes, asparagus, spinnach.—S. A. OKE, 376, George street. Tel. 18.

Is Your Piano in Tune?

The change of season affects pianos as well as everything else. Mr. Geo. Gumpricht, practical piano maker and tuner, with twenty-eight years' experience, attends to all orders left at Mr. H. S. Macdonald's drug store.

DIED

ROGERS. — At Dera-Ismail-Khan, Punjab, India, on March 17th, 1902, Vivienne Aileen, daughter of Capt. H. S. and Aileen Rogers, aged 16 months.

HOUSES FOR SALE.

We have still left some bargains in Houses and Lots, both central and convenient to the different work shops. Those desiring a comfortable and a cheerful home should see our $1,000 two storey Brick Houses. Cheaper houses on application, also Farms for sale at all prices.

A. BROWN & CO. Real Estate and employment Agents, 143 Hunter St., ground floor

Telephone 128.

FOSTER'S PARCEL EXPRESS.

The undersigned has started a new Parcel Express, and solicits a share of the public patronage. Having had nearly twenty-five years experience in handling baggage and parcels for the Grand Trunk, customers can depend on careful attention and prompt delivery of parcels. Give me a show and I will give you good service. RICHARD FOSTER office 293 Bethune street, opposite G. T. R. Station. 'Phone 390.

SUPERBA CABLE WOVEN WIRE BEDS

Patented 1st May, 1900.

Guaranteed by Manufacturers.

SOLD BY

A. COMSTOCK, Peterborough.

PETERBOROUGH'S SEED STORE

Now in full blast. Immense stock of Choice Fresh Seeds just opened up. This is our business—Seeds, Seeds! Know all about Seeds—it has been our duty for the last quarter of a century. See that your Seeds come from our stores, then freshness and purity may be relied upon.

A Complete Stock of Field, Garden and Flower Seeds. Plants of all kinds grown on the premises. Flowers and Floral Designs arranged while you wait.

MASON'S

Seed and Plant Houses

Corner of Water and Brock Streets.

And the New Branch Store, No. 345½ George Street, Peterborough.

Pure Maple Syrup

—We have received a small
—quantity of Pure Maple
—Syrup from Quebec, which
—is guaranteed free from
—adulteration.

30c per Quart

E. F. MASON & CO.

GROCERS,

429 and 431 George St., Peterborough

Advertising in The Examiner Pays

ALABASTINE

Durable and Beautiful

Standard Wall Coating

Ready for use by adding cold water.

A ready made wall coating that is permanent, healthy and "sweetening" to any room.

Made in 20 beautiful tints and white—anyone can brush it on—no one can rub it off—it hardens with age.

Use ALABASTINE once and you'll forget papering and kalsomining for ever.

But—beware of the imitator—see that the little church is on the package.

For sale by Hardware and Paint dealers everywhere—never sold in bulk.

Mention this paper.
Address for particulars

The Alabastine Co., Limited, PARIS, Ont.

HAIGHT & FREEZE CO.

(Established 1866. Head Office: 58 Broadway, N.Y.)

STOCKS, BONDS, GRAINS, COTTONS

PETERBOROUGH BRANCH OFFICE
387 WATER STREET.

W. F. NELSON, Manager.

Commission orders solicited for large or small accounts, for cash or moderate margin.

Send for a Daily Market Letter.

We are the only licensed U. S. Brokerage Corporation in business by permission of the Royal Government of the Province of Ontario.

PATENTS
TRADE MARKS PROCURED

INVENTORS, MANUFACTURERS, MERCHANTS, MECHANICS, desiring Patents, Registered Trade-marks and designs; should secure expert assistance. Write THE TORONTO PATENT AGENCY, Limited, 79 Confederation Life Building, Toronto, for terms and information. Incorporated Ontario. INITIAL ADVICE FREE.

RAILWAY TIME TABLE.

Canadian Pacific.

	East Arrive	Depart
Norwood, Havelock, Ottawa Montreal	4.45 p.m.	11.38 a.m.
Indian River, Norwood, Havelock	7.13 a.m.	7.39 p.m.
Norwood, Havelock, Kingston, Ottawa, Montreal, Portland, Boston	5.15 a.m.	12.33 a.m.
West		
Toronto, London, Detroit, Chicago	11.38 a.m.	5.15 a.m
Toronto and intermediate	7.39 p.m.	7.12 a.m
Toronto, London, Detroit, Chicago	12.33 a.m.	4.45 p.m
Toronto, North Bay, Port Arthur, North West	11.38 a.m.	4.45 p.m.
Grand Trunk.		
Lindsay, Midland, North Bay, Toronto	11.37 a.m.	8.30 a.m.
London, Detroit, Chicago	9.00 p.m.	5.30 p.m.
Port Hope, Rochester, Cobourg, Belleville, Kingston, Brockville and Montreal, Bowmanville, Oshawa, Toronto and west	5.28 p.m.	11.40 a.m
Port Hope, Cobourg, Trenton, Napanee, Kingston, Brockville, Montreal	8.15 a.m.	9.10 p.m
Hastings, Campbellford, Madoc	8.10 a.m.	8.20 a.m.
Belleville, Napanee, Kingston, Montreal	9.05 p.m.	2.00 p.m
Lakefield local	9.35 a.m.	8.25 a.m
Lakefield local	4.00 p.m.	1.30 p.m
Lindsay local	7.30 a.m.	8.15 p.m

CANADIAN PACIFIC

OPENING... NAVIGATION Navigation will open on UPPER LAKES on

SATURDAY, APRIL 19

Steamship "Manitoba" will leave Owen Sound about 1.30 p.m. on arrival of train due to leave Toronto at 8.35 a.m.

Every TUESDAY, THURSDAY and SATURDAY following Steamships "Alberta," "Athabasca," and "Manitoba" will leave Owen Sound on arrival of noon train.

FURTHER PARTICULARS LATER.
A. H. NOTMAN, Asst. Gen. Pass. Agt., Toronto.

GRAND TRUNK RAILWAY SYSTEM

SPECIAL COLONIST EXCURSIONS

DURING APRIL 1902, TO

California, Washington, British Columbia, Oregon, Utah, Idaho, Colorado, Minnesota, North and South Dakota

points. Through fast trains daily, close connections. Tickets limited to continuous passage in each direction. For further particulars, apply to

W. BUNTON, Uptown Agent.
M. C. DICKSON, District Passenger Agt.

LUMBER

And building material of all kinds. SHINGLES, SCANTLING, JOIST, BILL STUFF, TIES, etc

BOXES AND BOX SHOOKS
of all kinds supplied to order.

A. McDONALD,
Telephone 167.
Point St. Charles Mill, Peterborough.

GET YOUR BIKE READY!

Now's the time to have your wheel Cleaned and Repaired before the Spring rush begins. Bring your mounts in without delay while we have plenty of time to overhaul them. Charges moderate as usual. Compressed air free at the door.

Jas. H. Metherel
225 Hunter Street

A VOTE OF BURGHERS

Boers Leave Pretoria to Arrange for Peace Referendum.

THE TERMS NOT ANNOUNCED.

The Taking of the Peace Vote, Which is in Accordance With Boer Law—Recruits Are Pouring In—Ranks of Fourth Contingent Fast Filling Up.

London, April 19.—The Government leader, A. J. Balfour, in the House of Commons yesterday made the following important statement: "After two conferences between Lord Milner and Lord Kitchener and the Boer delegates at Pretoria, Lord Kitchener, while refusing to grant an armistice, on military grounds, has agreed to give facilities for the election and meeting of representatives of the various Boer commands to consider the position. The Boer leaders have, therefore, left Pretoria, to carry out this plan."

Mr. Balfour added that it was not expected that communication between the British authorities and the Boer leaders could be resumed in less than three weeks' time.

Mr. Balfour's statement made a generally favorable impression. It is felt among the members of the House of Commons that the action of the Boer leaders demonstrated that, at any rate, a majority of the delegates favor the acceptance of the suggested British peace terms. The submission of the question to a plebiscite of the burghers is according to Boer law, which requires the leaders of armed forces in the field to take the opinion of their followers before concluding peace.

Hamilton Captures 64 Boers.

Klerksdorp, Transvaal Colony, April 18.—Gen. Ian Hamilton, in a further drive, has captured 64 Boers.

Seddon's Short Way.

London, April 19.—Mr. Seddon in a recent speech at Wellington said, addressing a meeting of natives, that if Lord Kitchener had 5,000 Maoris, gave them their own way, and told them that he wanted them to put down the Boers, he thought the Boers would very soon be put down. There was, he added, too much kid-glove business in South Africa; the authorities seemed afraid of hurting the enemy. The Maoris never allowed their enemies to trouble them again.

5 KILLED, 22 WOUNDED.

Belgian Chamber Will Not Revise Constitution to Provide Universal Suffrage—Socialists Shot Down.

Brussels, April 19.—The Chamber of Representatives yesterday by 84 to 64 votes rejected the proposal to revise the Belgian constitution so as to provide for universal suffrage.

Great excitement followed. A serious riot has occurred at Louvain, near Brussels. Socialists held a demonstration in front of the residence of M. Scolaert, the president of the Chamber of Deputies. When the police attempted to disperse them they were received with a shower of stones. The civic guard then fired on the mob. A similar riot occurred in another part of Louvain, and altogether five persons were killed and twelve wounded. Some of the members carried the dead and wounded to the Maison Vles Prolettarios. Another riot is reported to have occurred in Bruges, Flanders. Here the police charged the Socialists with drawn swords, and ten of the latter were wounded.

EARNEST ADVICE.

A Quebec Gentleman Offers a Plain, Straightforward and Truthful Statement of His Case and its Cure for the Benefit of Other Sufferers.

There can be no more worthy motive than desire to help another.

There are but few who after having suffered and found a cure hesitate to give their fellow sufferers the benefit of their experience.

As there are many to-day whose lives are being rendered miserable by the tortures of Dyspepsia and other Stomach Troubles, the story of Ademard Colerre, of St. Jacques de L'achigan, Que., which he declares is told for the sole purpose of helping other similar sufferers, will be read with interest.

Mons. Coderre says:

"I certify to having suffered the geatest misery for two years with Dyspepsia, caused by inflammation of the stomach.

"I have taken many medicines and treatments but failed to find anything that would give me any relief.

"I was very low spirited and discouraged, and many times felt like giving up.

"At last one day I chanced to read an account of the cure of Dyspepsia performed by Dodd's Dyspepsia Tablets, and after thinking the matter over I decided to commence a treatment.

"I bought two boxes and began to use them at once. I noticed an improvement almost from the very first, and was thus encouraged to continue till now I can confidently assert that I am completely and satisfactorily cured.

"I have not the slightest symptom of Dyspepsia or any form of Stomach Trouble left.

"I can eat and drink as heartily as ever and experience not the slightest distress afterwards.

"I desire to make my case known to the public so that all who may be suffering from that awful malady may know that Dodd's Dyspepsia Tablets cured me of this very serious case, and that they may be led to use this remedy which I believe to be the only one that will perfectly cure Dyspepsia."

Dodd's Dyspepsia Tablets promptly and effectually cure even the most serious and aggravated cases.

New Commander Has Arrived.

Halifax, April 19.—Major-Gen. Sir Charles Parsons, the new commander of the British troops in Canada, arrived here yesterday afternoon on the royal mail steamer Ionian from Liverpool. Sir Charles was received at the pier by the officers of the garrison and a guard of honor from the Royal Canadian Regiment. A salute was also fired from the Citadel.

Fell Six Storeys

Buffalo, April 19.—John Metcalfe, 50 years old, a passenger on the Lehigh Valley, fell from the sixth floor to the basement of the Erie County Bank Building yesterday and landed head foremost on the marble top of a steam radiator, breaking it into small pieces. He died at the hospital an hour later.

A PRINCE ALBERT LADY SAYS: "I Have Great Faith in Diamond Dyes."

To the wise woman who buys good material, Diamond Dyes are a necessity to the economy of the household, and by using these dyes many perplexing problems are solved. It is here that good judgment and management can save much, while the thoughtless and the extravagant keep themselves hopelessly poor.

Mrs. G. S. Pook, Prince Albert, N. W. T., says, "I am very pleased with the success I have had with Diamond Dyes. I have used the Black for Wool on many occasions and always got a lovely fast black, that kept its bright and full colour as long as the goods held together. I dyed a heliotrope cashmere dress for my little girl; it took a rich Cardinal, very even in colour and that stands washing. I have great faith in Diamond Dyes."

If you delight in home Mat and Rug Making send your address to the Wells and Richardson Co., Limited, 200 Mountain street, Montreal, P.Q., and be supplied free of cost with the new designs of the Diamond Dye Mat and Rug Patterns, which are ready for hooking.

Asthma.

You've tried almost everything for it, haven't you? And we presume you are about discouraged. Now what do you think of our idea of breathing in the medicine, bringing it right up to the diseased part? It looks reasonable, doesn't it? And it's successful, too.

When you inhale Vapo-Cresolene your breathing becomes easy, the wheezing ceases, and you drop to sleep. For croup and whooping-cough it's a quick cure. 16

Vapo-Cresolene is sold by druggists everywhere. The Vaporizer and Lamp, which should last a lifetime, and a bottle of Cresolene complete, $1.50; extra supplies of Cresolene 25 cents and 50 cents. Illustrated booklet containing physicians' testimonials sent upon request. VAPO-CRESOLENE Co., 180 Fulton St., New York, U.S.A.

Recommended and sold in Peterborough by H. H. Edmison, druggist.

B., medical officer of the third regiment.

Among the officers who have been given commissions in the fourth contingent is Capt. Papineau, a cousin of Mr. Henri Bourassa, M.P., the arch anti-Imperialist of Quebec.

Thirty Seven More Accepted.

Toronto, April 19. — Lieut.-Col. Nattress, A. M. S., examined fifty candidates for South Africa at the Armouries yesterday, and, out of this number, accepted thirty-seven. Those passed by the doctor yesterday were: William J. Bragg, William Stephens, Acton E. Fish, Linwood, Ont.; Robert Dempster, John Scott, F. A. Weir, Thomas Spanton, James E. Bogus, Montreal; Charles H. Wheatley, Harry W. Gordon, Charles G. Hooker, James H. Domelle, Leslie J. Williams, Albert Lambertus, Walkerton, Ont.; John McNish, Russell M. Clemens, Milton; R. Mulochy, Walter H. Hill, Hamilton; John Geo. James Smith, James Tweddle, J. D. Walters, Robert Stone, C. E. Dorin, F. H. Smith, J. B. Forgie, H. N. Ritchie, Robert Heal, Sarnia, Ont.; Edwin Breman, John Cartwright, W. G. W. Wilson, J. Conner, S. G. Dudley, Colborne, Ont.; Walter E. Partridge, F. H. Webb, R. T. Finley, A. W. Biggar, George Bates.

The following were sworn in during the day by Col. Otter: C. F. Ricketts, James Thomson, Hamilton Hall, Thomas F. Prior, W. H. Matthews, William Wheeler, Edward Smith, William James Cummings, William Mulligan, Robert Pollock, I. Andrew Pinkerton, T. Cherry Proctor, Walter McAdam, Milton Cornell Lane, William G. Connolly, William Dear, John Dixon, A. W. Wylie.

Montrealers Start.

Montreal, April 19.—The first detachment of Montrealers for the fourth Canadian contingent left for Halifax at 12 o'clock yesterday, on the regular Intercolonial express. The boys were heartily cheered as they entrained.

Gave Him a Banquet.

Hespeler, April 19.—Out of seven, who went from here to Guelph yesterday for military examination to go with the fourth contingent to South Africa, five were accepted, including Mr. A. M. Kerr, the junior clerk in the Merchants' Bank here. The citizens, on learning that Mr. Kerr was about to depart for the field of battle, tendered him a banquet at the Commercial Hotel last night.

Unmistakable Signs of Catarrh.

If you have a ringing in the ears, dropping in the throat, bad breath, headache, morning weakness, bad taste in the mouth—then it's catarrh. Use Catarrhozone Inhaler four times daily and erradicate the awful disease from your system. Catarrhozone kills the germs, heals the inflamed membranes, clears nose, throat and air passages by one application. Catarrhozone quickly remedies the head noises and deafness, prevents dropping and is warranted to absolutely cure all forms of Catarrh, Bronchitis, Asthma and Lung Troubles. Two months treatment costs $1; trial size, 25c. Druggists, or N. C. Polson & Co., Kingston, Ont.

Dr. Hamilton's Pills cure Headache.

After all, our lives are lived, as it were, in a circle. We generally end where we began.—Ladies' Home Journal.

AWARDING COMMISSIONS.

List Must Have the Approval of the War Office—Over 700 Recruits for Fourth Contingent Enrolled.

Ottawa, April 19.—Col. Williams of Toronto and Major Boulanger of Quebec are in Halifax, where they are making arrangements for the organization of the 3rd, 4th, 5th and 6th regiments of Mounted Rifles. Capt. Eaton of Kingston, who will probably be second in command of the 3rd Regiment, C.M.R., left here last night for Halifax.

In addition to the names already mentioned, the following have been given commissions, provisionally: Major Cook, Woodstock, N.B.; Captain Cy. Agar Adamson, Ottawa, formerly Strathcona's Horse, captaincy; George Sparks, formerly Strathcona's Horse, lieutenancy; Master Gunner Lavic, Quebec, quartermaster; Gunner-Sergt. Sully, Quebec, lieutenancy.

It is said that Sergt.-Major Butcher of Stanley Barracks, Toronto, has been appointed as lieutenant. All the officers have been selected, and are now waiting the approval of the War Office.

So far, the medical officers appointed to go to South Africa with the fourth contingent are: Surgeon-Major Elliott, Quebec; Surgeon-Captain A. R. Murray, New Brunswick, and Surgeon-Capt. W. H. Tye of Chatham, Ont. The fourth has not yet been selected.

700 Already Enrolled.

Advices to the Militia Department indicate that up to last evening about 700 or more than half the number of men required for the third and fourth regiments of the fourth contingent have been tested and enrolled.

It has not yet been decided who shall command the sixth regiment, but as to the others it has been decided—Lieut.-Col Williams will command the third regiment with Capt D. L. V. Eaton second in command, and Capt Straubenzie as adjutant.

Lieut.-Col. Boulanger will command the fourth regiment, with Major O'Farrell of Halifax second in command.

The fifth regiment will be commanded by Lieut.-Col MacDonnel, N. W. P. Dr. Elliott of Quebec will be medical officer of the fourth regiment and Dr. Tye of Chatham, N.

ANOTHER CANADIAN DEAD.

William J. Leslie Victim of Enteric Fever at Elandsfontein.

Ottawa, April 19.—Yesterday His Excellency received the following cablegram from the Casualty Department at Cape Town, dated April 18: "Died from enteric fever, April 17th, at Elandsfontein, William J. Leslie, 2nd Regiment, Canadian Mounted Rifles."

Private Leslie belongs to Kinburn, near Ottawa, and formerly was a member of the Governor-General's Foot Guards. His next of kin is Anna Eliza Leslie of Kinburn, Ont.

A cablegram to Lord Minto from the Casualty Department, dated Cape Town, April 17, announces that Ernest Atkinson of "A" division, South African Constabulary, was dangerously ill of enteric fever at Potchefstroom, April 16. His father, J. Atkinson, lives at New Westminster, B.C.

Canadians in Africa.

London, April 19.—The Daily Mail's correspondent at Pretoria says of the Canadians who engaged Delarey: 'The contingent is described as a magnificent body of men, and is under Colonel Cookson.

Ready Again for Duty.

London, April 19.—Dr. Gunn of Ailsa Craig has received a cable from his son "Jack Gunn," who enlisted in this city and wounded at the Hart's River battle, saying: "Doing well, ready again for duty."

NOMINATIONS YESTERDAY.

Dr. M. James of Mattawa was nominated yesterday at Mattawa for East Nipissing. J. Loughrin, ex-M. P.P., and C. N. McCool, M. P., spoke.

A Conservative convention for East Huron was held at Brussels yesterday. Four candidates were nominated, but three retired in favor of Anson Spotton, barrister, of Harriston, whose nomination was made unanimous. Mr. Spotton accepted the nomination and will enter upon the campaign at once.

THERE ARE OTHER TROUBLES IN SOUTH AFRICA.

Kingsland, England,

Gentlemen,—I have derived great benefit from the use of "Kelpion." I found it an excellent remedy for blistered feet caused by long and weary marching, and for veldt sores it was was a fine remedy.

As I was acting as doctor's orderly whilst in South Africa, it fell to my dot to dress the wounds of injured man, and if a man came with a badly inflamed hand or blistered feet, I always recommended Kelpion, and they found that I had not advised them to use it in vain. Just before we crossed the Vaal River I had a small swelling come on the right kneecap which was very painful. I commenced to rub it with Kelpion, and after persevering for three days I was cured. During that three days I marched 40 miles, so it was not rest that cured it. Surgeon-Major Slaman, the C. I. V. doctor always recommended Kelpion.

I must say it was the most useful article in our kit, and I shall never fail to recommend it wherever I go.

(Signed,) Pte. A. J. North, No. 67, C. I. V.

At all druggists, 25c.

MARKET REPORTS.

Grain Markets Are Steady—A Slightly Easier Close at Chicago—Latest Quotations.

Friday Evening, April 18.

Liverpool wheat cables are quoted ¾d lower to-day, and corn futures ¾d higher. There was a slight decline in the Chicago markets to-day. May wheat closed ⅝c lower; May corn, ⅝c lower, and May oats, ⅛c lower.

LEADING WHEAT MARKETS.

Following are the closing quotations at important wheat centres to-day:

	Cash.	May.	July.
New York	....	80	80⅝
Chicago	73⅝	73⅝	74⅝
Toledo	82	81⅝	77
Duluth, No. 1 Nor.	73⅝	73⅝	74⅛
do., No. 1 hard	76⅝	....	....

BRITISH MARKETS.

Liverpool—Close—Wheat, spot, firm; No. 1 Cal., 6s 4d to 6s 4¼d; No. 2 Rio, 6s 2¼d to 6s 3d; No. 1 Nor. spring, 6s 3d to 6s 4¼d. Futures, quiet; May, 6s 0⅝d; July, 5s 11⅝d sellers. Maize, spot, firm; mixed American, new, 5s 6d to 5s 6½d. Futures, steady; July, 5s 0⅝d value; Sept., 5s value; Oct., 5s value. Flour, Minn., 19s 3d to 20s 6d.

London—Close—Mark Lane Miller Market—Wheat, foreign, firm and rather dearer; English, nominally unchanged. Maize, American, nothing doing; Danubian, steady at an advance of 6d. Flour, American, firm at an advance of 3d; English, do.

Paris—Close—Wheat, tone quiet; April, 22f 40c; Sept. and Dec., 20f 50c. Flour, tone quiet; April, 27f 10c; Sept. and Dec., 26f. 65c.

Antwerp—Wheat—Spot, steady; 2 R.W., 17¼f.

TORONTO ST. LAWRENCE MARKET.

Grain—		
Wheat, white, bush	$0 77 to	$0 78
Wheat, spring, bush	0 68	....
Wheat, red, bush	0 69	....
Wheat, goose, bush	0 66	0 67
Peas, bush	0 84	....
Beans, bush	1 00	1 25
Rye, bush	0 58	....
Barley, bush	0 54	....
Oats, bush	0 48	....
Buckwheat, bush	0 53	....

TORONTO FARM PRODUCE.

Wholesale.

Hay, baled, car lots, ton	$10 15 to	$10 50
Straw, baled, car lots, ton	5 00	5 75
Potatoes, car lots, per bag	0 55	0 58
Butter, dairy, lb. rolls	0 19	0 20
Butter, large rolls	0 18	0 19
Butter, tub, lb	0 16	0 17
Butter, creamery, lb. rolls	0 23	0 24
Butter, creamery, boxes	0 21	0 22
Butter, bakers' tub	0 12	0 13
Eggs, new-laid, doz	0 12½	....
Honey, per lb	0 09	0 10

TORONTO HIDES AND WOOL.

Hides, No. 1 green	$0 06¼ to	$....
Hides, No. 2 green	0 05¼	....
Hides, No. 1 green steers	0 07¼	....
Hides, No. 2 green steers	0 06¼	....
Hides, cured	0 07	....
Calfskins, No. 1	0 10	....
Calfskins, No. 2	0 08	....
Deacons (dairies), each	0 60	0 70
Sheepskins	0 70	0 80
Wool, fleece	0 13	....
Wool, unwashed	0 07	....
Tallow, rendered	0 05¼	0 06

MONTREAL GRAIN AND PRODUCE.

Montreal, April 18.—Flour, receipts, 600 barrels; market quiet.

Flour quotations—Patent winter, $3.70 to $3.90; patent spring, $3.80 to $3.95; straight roller, $3.40 to $3.50; extra, none; superfine, none; strong bakers', $3.50 to $3.65; Ontario bags, $1.50 to $1.60.

MR. ROBERT ROSE EULOGIZES DR. PITCHER.

The Originator of the Well-known "Rose Hair Grower" Speaks in Glowing Terms of the Benefits He Derived From the Use of Dr. Pitcher's Backache Kidney Tablets.

They Cured Him of Backache and Kidney Trouble, Which Had Bothered Him for Years.

The many patrons of the "Rose Hair Grower" all over Canada, who are using that excellent preparation for the hair and scalp, will no doubt be pleased to learn that the originator and compounder of that splendid hair tonic is now in the best of health, having been cured of the severe backache and kidney trouble which formerly afflicted him, by the use of the new kidney specific, "Dr. Pitcher's Backache Kidney Tablets." Mr Rose is naturally delighted to be rid of his aches and pains, and very gladly gave Dr. Pitcher the following statement of his case:—

"Having been a sufferer from backage and kidney trouble for years, and having been advised to try Dr. Pitcher's Backage Kidney Tablets, I did so. The result in my case has been most satisfactory, as I am entirely cured and can highly recommend this remedy to all sufferers from pain in the back or kidney trouble in any form. I have heard many persons speak highly of these Tablets, and I know in every case where I recommended them they produced a prompt and permanent cure."

(Signed.) ROBT. ROSE.

"Remember Dr. Pitcher's Backache Kidney Tablets are altogether different from the common kidney pills with which the drug stores are filled. Every Tablet goes to the right spot, and you can feel every dose doing you good. They remove every bit of pain from the sore, aching back, because they get at the origin of the ache in the kidneys.

There has no medicine ever before been compounded like these Tablets for backache, kidney, and urinary troubles of both sexes.

Do not fritter away your health and money and prolong your misery experimenting with all sorts of remedies, which in many instances are prepared by persons ignorant of the science of medicine or not skilled in the treatment of kidney and urinary diseases, and whose pills and potions frequently aggravate your trouble instead of alleviating it.

Dr. Pitcher's Backache Kidney Tablets are small in size, chocolate-coated, easy to take, and every dose helps the cure. One Tablet a dose, fifty Tablets in a bottle. Price 50 cents a bottle, or three bottles for $1.25; at all druggists, or sent by mail. The Dr. Zina Pitcher Co., Toronto, Ontario.

GOLD SOAP

Soap, all soap, nothing but soap—lasts longest, washes whitest.

Notice To Creditors.

In the matter of the Estate of John Henry Roper, late of the Town of Peterborough, in the County of Peterborough, Banker, deceased.

Notice is hereby given pursuant to the Revised Statutes of Ontario, 1897, Chapter 129, that all creditors and others having claims against the Estate of the said John Henry Roper, who died on or about the seventh day of January, 1902, are required on or before the 25th day of April, 1902, to send by post prepaid or deliver to Messrs. Roger & Bennet, of the Town of Peterborough, Solicitors for John Henry Roper and Alfred Walter Roper, the administrators of the estate of the said deceased, their Christian and surnames, addresses and descriptions, the full particulars of their claims, the statement of their accounts, and the nature of the securities, if any, held by them.

And further take notice that after such last mentioned date, the said administrators will proceed to distribute the assets of the deceased among the parties entitled thereto, having regard only to the claims of which they shall then have had notice, and that the said administrators will not be liable for the said assets or any part thereof to any person or persons of whose claims notice shall not have been received by them at the time of such distribution.

Dated the 27th day of March, 1902.

ROGER & BENNET,
Solicitors for the Administrators.

Enlarged Pictures and Groups

My work combines the qualities of Permaneness, Artistic Posing and Natural Likeness.

When you're ready for a sitting make your appointments with

LENDRUM Only Ground Floor Studio Charlotte Street.

GRAY LIME . .

ALWAYS ON HAND.

Portland Cement

We handle only reliable brands, and guarantee the quality : : : : : :

R. Hicks & Co

Rathbun Co. Old Stand.

STYLISH BOOTS!

For the most stylish and up-to-date Boot in town, look at the display in Kylie's window. Best Canadian and American makes.

Ladies' Boots 90c up to $4.00.
Men's Boots, 75c up to $6.00.

Order your Spring Footwear from us. You will be pleased with it. Custom work and repairing.

KYLIE'S

CITY SHOE STORE
139 Hunter Street, next Mitchell's Grocery Store.

HOUSES AND LOTS FOR SALE

The properties on our books have been moving off, and others are coming in. We have not all the town for sale, but a large number of its good houses and lots, at reasonable prices.

Two-story Brick Houses from $700.00 up.

Frame Houses from $300.00 up.

Farms all prices.

LINDSAY & MIGHT
Real Estate and Insurance Agents.

White Duck Awnings

Of the Best "Standard" Duck

Striped Awnings

Of the Newest American Patter

J. J. TURNER & SONS
Sail, Tent, Awning and Waterproof Goods Manufacturers.

Edwin Elcome
TAXIDERMIST.

Dealer in Eyes, Artificial Leaves and Frosting, also importer of Foreign Birds and Skins from all countries.

Birds, Animals, Fish and Snakes stuffed and mounted in and out of cases in the best life-like style at lowest prices. DEER'S HEAD A SPECIALTY. A stock of Foreign and Native Birds always on hand for sale.

RESIDENCE—176 Harvey near Peterborough.

Wightman & Scott
DENTISTS.

For Painless Extraction

Vitalized Air (Gas); als Local Anesthetics.

OFFICE—140½ Hunter street.

BRANCH OFFICES:

LAKEFIELD.—Every Tuesday and Friday—Over Burgess Drug Store.

OMEMEE.—Every Thursday. Next to Ivory Bros.' Store.

DENTISTRY

CONSULT——

DR. CHAS. NEILL
Dental Surgeon.

All Modern Appliances and Accessories.
OFFICE—Corner of George and Hunter streets over H. S. Macdonald's Drug Store, Peterborough. Telephone 75

DENTIST.

DR. R. F. MORROW,
Master of Dental Surgery and Gold Medalist R. C. D. S.

OFFICE—In his old stand, over China Hall corner of George and Simcoe streets.

DENTIST.

DR. M. A. MORRISON,
Master of Dental Surgery and Honour Graduate of Trinity University

OFFICE—Bank of Commerce Building, Hunter street, Peterborough.

D. N. CARMICHAEL
M. D., C. M., L. R. C. P.

Special attention given to Diseases of Women and Surgery.

OFFICE AND SURGERY—Corner of Brock and Water streets, Peterborough. Telephone 238

POUSSETTE & McWILLIAMS
Barristers and Solicitors, 379 Water Street
Money to lend at lowest current rates.
A. P. Poussette, K.C. R. F. McWilliams, L.L.B

O'CONNELL & KERR
Barristers, Solicitors, etc. 194½ Hunter street, two doors west of Post Office. MONEY TO LOAN.
Francis D. Kerr. Daniel O'Connel.

R. E. WOOD
Barrister, etc. Office.—Bank of Commerce Block, Hunter Street. MONEY TO LOAN.

STRATTON & HALL
Barristers, Solicitors, etc., Peterborough, Ont Office—Corner of Hunter and Water Streets, over new Bank of Commerce.
W. A. Stratton, K.C., L.L.B. R. R. Hall.

E. B. STONE
Barrister, Solicitor, Notary, Conveyancer, etc Office.—Ground floor, 374½ Water Street. MONEY TO LOAN.

W. N. MOORE
Barrister, Solicitor, etc. Office—Over Bank of Toronto, on George Street, Peterborough, Ont. MONEY TO LOAN.

DENNISTOUN, PECK & STEVENSON,
Barristers, Solicitors and Notaries. Office—417 Water St. MONEY TO LOAN.
E. A. Peck. R. M. Dennistoun. A. Stevenson

EDMISON & DIXON.
Barristers, Solicitors, etc. Corner of Georg and Hunter streets, Peterborough.
Geo. Edmison. A. E. Dixon

HALL & HAYES.
(Successors to Denniston & Hall.)
Barristers, Solicitors and Notaries Public. Hunter street, Peterborough, next to the English Church. Money to loan at lowest rates interest.
E. H. D. Hall. Louis M Hayes

W. BLACKWELL
Architect and C. E. Plans and estimates made on Churches, Public Buildings and Dwelling Houses. Buildings Superintended and Patents applied for. Heating and Plumbing a specialty. Office—372 Water Street, nearly opposite the Ontario Bank, Peterborough

MONEY TO LOAN

On Farm, Town and Village Property, at lowest rates, on easiest terms of payment.

STRATTON & HALL, Barristers
OFFICE:—Over New Bank of Commerce

MONEY TO LEND.

5 Per Cent. on First-class Town and Farm Securities only.

ROGER & BENNET,
Barristers, Solicitors, etc., No. 376 Water St. Peterborough. Telephone No. 188.
G. M. Roger. J. W. Benn

D. BELLEGHEM
Leading Undertaker,

Can be found day or night at his Warerooms Hunter street, or at his residence, adjoining his Warerooms. Telephone communication.

E. B. CLEGG & CO.
Undertakers and Funeral Directors.

Warerooms 427 George Street, or residence S. Clegg, 295 Stewart Street.
Careful and experienced attendance night or day. Telephone communication.

M. McFADDEN

Undertaker and Dealer in Every Description of Furniture.

HUNTER STREET WEST.

Advertise in the Examiner

THE C.P.R. STOCK BILL

Mr. Fitzpatrick's Measure Dealing With Issue Introduced.

CONDITIONS CLEARLY STATED

Considerable Information Given About Most Points in Connection With C.P.R. Charter Rights—Hon. Mr. Sifton Reviews the Immigration Work of the Dominion—Immigration Estimates Passed.

Ottawa, April 18.—Yesterday afternoon the Minister of Justice introduced his bill respecting the increase of $20,000,000 in the capital stock of the C.P.R., and gave a lucid explanation of its provisions, and the reasons why it had been thought necessary to pass legislation confirming the Order-in-Council, and giving the force of statutory law to the conditions which the Government had imposed for the protection of the public interests. The items for immigration were voted in supply, after a comprehensive review by Hon. Clifford Sifton of the work of the department, which demonstrated the efficiency of the policy adopted with regard to immigration since he assumed the portfolio of the Interior, as tested by comparison with the results produced by the policy in force up to 1896. His assurance that the record of immigrant arrivals for the first three months of this year indicated that the great movement of population from the western States to the northwest had not abated, and was increasing very rapidly, elicited warm cheers.

Canadian Pacific Bill.

Hon. Charles Fitzpatrick introduced his bill to amend the provision with respect to tolls of chapter 1 of the statutes of 1881, respecting the Canadian Pacific Railway. Speaking in support of the bill, he explained that the Order-in-Council authorizing the C.P.R. to increase its capital stock by $20,000,000 provided that no part of this stock shall be issued at less than par, and also defined the purposes to which the money to be derived from the sale of the stock shall be applied. It further provided that this increase of stock shall not in any way be considered as affecting the question of control, namely, the question of the control of the Government over the rates of the company after its earning power has increased to the extent of 10 per cent., or 15 per cent. on its capital. In order that the House should be fully informed of all the facts, Mr. Fitzpatrick briefly specified the legislation which was in existence previous to the passing of this act, and which would be affected by the bill introduced. In the bill he had laid before the House the Government had taken the precaution to make it a matter of statute that the money shall be applied to the purposes for which it was said to be necessary at the time the Order-in-Council was applied for. With respect to the tolls, at the time of the incorporation of the C.P.R. railways were regulated by the consolidated railway act of 1879, being 42 Victoria, chapter 9, which act, in so far as its provisions are applicable to the C.P.R., and in so far as they are not inconsistent with or contrary to the provisions of the company's charter, and save and except as is specifically provided in the charter, is incorporated with the C. P. R. charter.

In reply to Mr. Haggart, the Minister of Justice said the C.P.R. was a consenting party to the bill, and that it left the company with regard to tolls in exactly the same position they occupied before getting permission to issue the extra $20,000,000 stock.

Mr. W. F. Maclean protested that there was no proposal in the bill to deal with the two great grievances which existed with respect to the tolls the C.P.R. were charging and the determination of the actual cost upon which they are entitled to receive 10 per cent. before the Government could reduce the tolls. The question of the expiration of the term of exemption of the company's land grant was also left untouched.

Mr. Sifton said that the legislation just introduced did deal with those very grievances. The $20,000,000 additional was not to be counted in the cost of the road upon which the earnings are to be 10 per cent. before rates may be reduced. Could anything fairer be done? Mr. Maclean, being something of a Socialist, might say he did not care what the shareholders wanted or what their rights were, but the sentiments of the House would be in favor of respecting vested rights.

Mr. Maclean asked what the Government had done to ascertain the actual cost of the road.

Mr. Sifton replied that before the permission to increase the capital was given a reference to the courts to ascertain the cost of the road was decided upon.

Replying to Mr. Haggart, Mr. Sifton said the reference to this court would be gone on with at once.

The Minister of Justice promised Mr. R. L. Borden to explain what was done about the C.P.R. lands taxation, when he came to the estimates of his department. The bill was then read a first time.

Mr. Sifton introduced a bill to amend the Unorganized Territories Game Preservation Act, its object being to preserve a few small herds of wood buffalo still remaining in the Mackenzie River District.

On motion to go into supply, Mr. Maclean brought up again the British budget, proposing a tax on breadstuffs. He contended that no preference was given to Canada because of the chilling reply from the Canadian Government to the invitation of the British Government.

The Immigration Department.

Mr. Wilson of Lennox, on the motion to go into supply, made an exhaustive criticism of the work of Mr. Sifton's Immigration Department. He opposed the system of paid passages and commented upon the failure of the Government to secure a greater proportion of British immigrants. He dealt with C. R. Devlin's peculiar political methods in Ireland, and pointed out that his salary had been raised just before the general election. But for all Mr. Devlin's efforts there had been a decrease in the past five years in the number of immigrants from Ireland, while the cost per head had gone up enormously. After dealing with the immigration from Great Britain and the continent of Europe, the cost of which was far in excess of results, he took up the reports of the United States Commissioner of Immigration, which showed that the United States Government kept a staff of 44 agents on the boundary to prevent diseased and indigent immigrants crossing the border. They had last year stopped 1,000 European immigrants, who must have nearly all remained in Canada.

Mr. Sifton's Reply.

Hon. Clifford Sifton, Minister of the Interior, said that he had no fault to find with the manner or spirit in which Mr. Wilson had criticized the work of his department; possibly it would be beneficial for his officials to know that their work was likely to be overhauled in the Agricultural Committee. The Minister spoke of the enormous natural possibilities of Canada and the unlimited field for immigration in northern Quebec, northern Ontario, Nova Scotia, New Brunswick and the west, in fact in all the Provinces of Canada except Prince Edward Island. As to Mr. Devlin's position in Ireland, Mr. Sifton said that Mr. Devlin was a man of very extraordinary and exceptional ability. No person who knew Mr. Devlin would deny that, and if any man was well qualified to take charge of the work in Ireland and turn the tide of Irish emigration to Canada, Mr. Devlin would be the man likely to do it. In answer to Mr. Wilson, the Minister said there has been no substantial change in Mr. Devlin's position since the recent visit of the Deputy Minister of the Interior to Ireland.

He denied that there was any foundation for the charge that the country was being overrun by diseased and indigent immigrants rejected by U. S. agents. He said the facts were that 25,000 immigrants landed at St. John and Montreal for the United States, only 132 being rejected, of these 39 were in Canada at present, of whom 21 were Germans, settled now in the Northwest, who had been rejected because of a trivial disease among the children. Of the remaining 18 seven or eight were still in St. John awaiting deportation.

Mr. Sifton then gave to the House a general review of the work of the Immigration Department, for which the expenditure amounted to $500,000.

The House then went into supply on the immigration estimates.

Mr. Marcil (Bonaventure), in the course of a fluent and practical address, advocated a policy that would keep Canadians at home. He contended that one Canadian was worth two foreigners.

The immigration vote, amounting to $445,000, was passed, and the House rose at midnight.

HEART DISEASE

is a symptom of Kidney Disease. A well-known doctor has said, "I never yet made a post-mortem examination in a case of death from Heart Disease without finding the kidneys were at fault." The Kidney medicine which was first on the market, most successful for Heart Disease and all Kidney Troubles, and most widely imitated is

Dodd's Kidney Pills

This Label

is an absolute guarantee of purity and quality

For Sale by E. BROWN & CO.

Carpet Cleaning.

Wheel is now running. The prices are reasonable.

E. COURTNEY, Jr.

Deliver at Residence, Ashburnham.

GREY LIME

FOR SALE.

100 Jugs different sizes, Stove Lids and Legs, all sizes, 1200 ft. 3 in. Pipe, at 5c per ft, Rake Teeth, Neck Yokes, Bottles, Bolts Hinges, Shoes, Weights, Show Cases and other things too numerous to mention. Call and see what I have.

WOOD FOR SALE.

Highest cash price paid for all kinds of Scrap Iron.

GEORGE STEVENS.

Phone 273 P. O Box 699

The Toronto Savings and Loan Company

HEAD OFFICE:

437 George Street, Peterborough.

3 1-2 per cent. interest allowed on deposits from day of deposit to day of withdrawal, repayable on demand

4 percent. paid on debentures issued from 2, 3 or 5 years. Money to loan at lowest current rates.

Open every Saturday afternoon.

W. G. MORROW, MANAGER

Peterborough, March 14th, 1902.

THE ODD PENNIES.

For the sake of saving odd pennies don't buy an inferior emulsion when you really need Scott's Emulsion.

The difference in price is pennies. The difference in results is pounds—pounds of new flesh—and days of strength and comfort.

Those who have lost flesh can regain it more quickly by means of Scott's Emulsion than in any other way.

Send for Free Sample.

SCOTT & BOWNE, Chemists, Toronto

NEW DEPARTURE —IN— **ONION GROWING!**

All progressive onion growers now use plants from seed started in winter time, instead of sowing in the open ground as formerly. Time is thus gained, larger bulbs obtained, and weeds outwitted.

We have the plants in large and small boxes for transplanting the moment the ground is ready.

WEST-END GREENHOUSES

465 Park Street (at residence of Mr. G. M. Roger.) Telephone 218. Or leave word at 375 Water St.

A. BLADE, Manager.

Choice Confectionery —AT— LONG BROS.

Fancy novelties in Easter Eggs and Chickens from Japan and China. Chocolate Hens, Baskets, Animals, Birds, etc.

Special makes of Fine High-class Confections for the Easter trade.

Children's Aid Society

Incorporated by Act of Legislature, 1898.

Information requested. The informname kept strictly private.

GEORGE COCHRANE, Agent.

Office,—Division Court Buildings. Office hours—11 to 12. Children for adoption.

LOOKING BACK

To the time when she was plucked from the very grasp of death, the natural impulse of the womanly heart is thankfulness for the means which saved her, and a desire to help other women in like case. Those are the motives which prompted Mrs. Eva Burnett to write the accompanying testimonial to the curative power of Dr. Pierce's Favorite Prescription. This is only one cure out of thousands. No one would dare say that the average woman was not as truthful as she is good. And it is the truthful testimony of the average woman that "Favorite Prescription" cures womanly diseases when all other means and medicines absolutely fail. It establishes regularity, dries the drains which weaken women, heals inflammation and ulceration and cures female weakness. It tranquilizes the nerves, restores the appetite and induces refreshing sleep.

"I have intended for some time to write to you," says Mrs. Eva Burnett, of Russellville, Logan Co., Ky., "and give a testimonial in regard to what your medicine has done for me. My baby came in July, 1885, and I had congestive chills, and lay at death's door for ten long weeks. I was in a dreadful condition and had six of the best doctors of the city. After everything had been done and I had been given up to die I asked my husband to get me a bottle of Dr. Pierce's Favorite Prescription. He had no faith in it, but he got it, and when I had taken it two weeks I was able to walk to the dining room to my meals, and by the time I had taken three bottles I was able to cook for my family of four. I can never praise Dr. Pierce and his medicine enough."

Dr. Pierce's Pleasant Pellets cure biliousness.

PAINE'S CELERY COMPOUND

Permanently Cures all the Varied Forms of Rheumatism.

It Purifies the Blood and Removes Every Trace of Poisonous Acid.

The Great Medicine has Cured More Rheumatic Sufferers Than all Other Combined Remedies.

Sufferers from the varied forms of rheumatism—articular, muscular, inflammatory, lumbago and gout, should bear in mind that there is a morbid principle in the blood when rheumatism is present. This morbid principle is uric acid, which circulates with the blood and acts upon the joints and muscles, causing the pains and agonies of rheumatism. Paine's Celery Compound is the only scientific remedy for the permanent banishment of every form of rheumatism. If your joints are painful; if the knees, wrists, elbows or ankles are swollen, a few bottles of Paine's Celery Compound will soon remove all your troubles and pains. If you have inflammatory or sciatic rheumatism accompanied with fever, acute darting pains in the sciatic nerve from the hip down the leg, Paine's Celery Compound taken at once will soon drive out the disease, and make you strong and active.

Mr. G. J. McDonald, Cornwall, Ont., writes about his happy cure as follows:

"After giving your Paine's Celery Compound a thorough testing, I am pleased to say a few words in its favour. For three years I suffered terribly from rheumatism. It seemed to me that I was forced to endure all the agonies and pains that a mortal could possibly experience from the dreadful disease.

"While suffering I tried many of the advertised medicines, also doctors' prescriptions, but never found a cure until I procured a supply of Paine's Celery Compound. It worked like a charm—it seemed to strike at the very root of my trouble. I am now cured; all pains are banished, and in every respect I am a new man.

"I shall always consider it a pleasure and duty to strongly recommend Paine's Celery Compound to all who are afflicted with rheumatism."

Ants That Strike.

Certain kinds of black ants have little yellow ants which do most of their work for them. Once in awhile these little yellow fellows will go on strike, and the "blacks" try to force them back to work by cutting off their food supply. If that does not succeed, they will attack the strikers in force or make a raid and get another gang of "yellows" into the colony. But the newcomers, as a rule, join the strikers. The strike ends by the "yellows" escaping and founding a colony for themselves, or they give in and settle down to work again.

A Cough Leads to a Coffin.

There's a striking similarity in these two words. Both are to be dreaded. Coffins cost many dollars whereas 25c buys a bottle of Four T's and cures the cough in 24 hours, making the coffin unnecessary. Four T's is acknowledged by all to be the best lung remedy in existence. Large 25c bottles at Ormond and Walsh's drug store.

Alcohol and Tobacco.

According to the London Lancet, when evil effects ensue from smoking tobacco they are very much intensified by indulgence in alcohol. Pyridine, the chief poisonous constituent of tobacco smoke, is not so easily soluble in water as in alcohol. Pyridine bases can be easily traced in the mouth of an immoderate smoker and especially the smoker of cigars. An alcoholic drink is, therefore, calculated quickly to wash out this poisonous oil and to carry it into the stomach.

Stops the Cough and Works off the Cold.

Laxative Bromo Quinine Tablets cure a cold in one day. No cure, no pay. Price, 25c. m-w-f

Thomas Southworth, Ontario Director of Colonization, states that the number of settlers going into the Temiskaming district this spring will exceed that of any previous year, judging by the number of applications for certificates. Navigation on Lake Temiskaming will commence about May 1.

Our days are comparatively few, and we live through each day only once. Therefore it behooves us to make each day worth while.—Ladies' Home Journal.

ABSOLUTE SECURITY.

Genuine **Carter's Little Liver Pills.**

Must Bear Signature of

Brent Good

See Fac-Simile Wrapper Below.

Very small and as easy to take as sugar.

CARTER'S LITTLE LIVER PILLS.

FOR HEADACHE. FOR DIZZINESS. FOR BILIOUSNESS. FOR TORPID LIVER. FOR CONSTIPATION. FOR SALLOW SKIN. FOR THE COMPLEXION

Price 25 Cents. Purely Vegetable. Brent Good

GENUINE must have signature.

CURE SICK HEADACHE.

TRIUMPHS OF SCIENCE.

Sensitiveness of the Implements of the Modern Laboratory.

The eye and the ear have long been regarded as marvels of mechanism, quite the most wonderful things in the world. But compared with the implements of a present day laboratory the sensitiveness of all human organs seems gross enough. A photographic plate, coupled with a telescope, will reveal the presence of millions of stars whose light does not affect the retina in the least. The microscope, too, with its revelations of the world of the infinitely small, tells us how crude, after all, is this most delicate of the senses. Indeed, we may liken it to a piano where only a single octave, toward the middle, sounds. From the ultra violet to the lowest reaches of the spectrum is a range of some nine octaves of light vibrations, of which, save for our new mechanical senses, we should never have been conscious of but one.

The ear hears little of what is going on around us. By means of a microphone the tread of a fly sounds like the tramp of cavalry. Our heat sense is very vague. We need a variation of at least one-fifth of a degree on a thermometer to realize any difference in temperature. Professor Langley's little bolometer will note the difference of a millionth of a degree. It is two hundred thousand times as sensitive as our skin.—Carl Snyder in Harper's Magazine.

Falling From a Great Height.

It will be remembered that Mr. Whymper, who had a severe succession of falls once in the Alps, without losing his consciousness, declares emphatically that as he bounded from one rock to another he felt absolutely no pain. The same thing happens on the battlefield. The entrance of the bullet into the body is not felt, and it is not till he feels the blood flowing or a limb paralyzed that the soldier knows he is wounded.

Persons who have had several limbs broken by a fall do not know which limb is broken till they try to rise. At the moment of a fall the whole intellectual activity is increased to an extraordinary degree. There is not a trace of anxiety. One considers quickly what will happen. This is by no means the consequence of "presence of mind." It is rather the product of absolute necessity. A solemn composure takes possession of the victim. Death by fall is a beautiful one. Great thoughts fill the victim's soul. They fall painlessly into a great blue sky.

Advice to Mothers.

If your little boy or girl comes home with a sore throat, the first thing to do is to rub the throat and chest with Polson's Nerviline. Don't be afraid to use Nerviline freely—a whole bottle full wouldn't burn or blister the tenderest skin. Rub in until all taken up by the pores, and just before the child goes to sleep give him a glass of hot water into which 30 drops of Nerviline has previously been stirred. This is a sure, pleasant and speedy cure. Large bottles 25 cents.

Safeguarding Himself.

"Are you a detective?" asked Mr. Meekton.

"I am," answered the man with the turndown collar and the white necktie.

"Well, I want to employ you. I want you to get out your false whiskers and your dark lantern and dog my footsteps night and day. Henrietta's gone out of town to visit some relatives, and I don't want her to be obliged to take my word for anything."

Questions for Women.

Are you weak, nervous, irritable, easily worried and fatigued? Do you dread your daily work and feel like letting your duties go undone. Dr. Chase's Nerve Food will restore your nervous system and send the thrill of new life and energy through the body. It is above all a woman's medicine, as its invigorating influence on the nerves insures regularity in the functions of the bodily organs.

Heroic.

Gladys—Why did she ever marry him?

Ethel—Oh, he said he couldn't live without her!

Gladys—Well, she ought to get a medal for life saving.

If you have a dime, don't make yourself believe it is a dollar. That is what you do when you stop work to tell what a good man you are.—Atchison Globe.

New life for a quarter. Miller's Compound Iron Pills. Sold by all druggists.

IF YOU VALUE GOOD HEALTH

You should at once discard Japan Tea altogether and use instead

"SALADA"

Ceylon GREEN Tea. It is absolutely pure and delicious. Sold in the same form as the famous "SALADA" black tea in sealed lead packets only at 25c and 40c per lb.

BLOOD DISEASED MEN

If you ever contracted any blood disease you are never safe unless the virus or poison has been eradicated from the system. Have you any of the following symptoms? Sore throat, ulcers on the tongue or in the mouth, hair falling out, aching pains, itchiness of the skin, sores or blotches on the body eyes red and smart, dyspeptic stomach, sexual weakness—indications of the secondary stage. Don't ruin your system with the old fogy treatment—mercury and potash—which only suppresses the symptoms for a time only to break out again when happy in domestic life. Don't let quacks experiment on you. Our New Method Treatment is guaranteed to cure you. Our guarantees are backed by bank bonds, that the disease will never return. Thousands of patients have been already cured by our New Method Treatment for over 20 years. No names used without written consent.

Mr. E. A. C. writes: "Your remedies have done me more good than Hot Springs and all the doctors and medicines I had previously tried. I have not felt any of those pains or seen any ulcers or blotches for over seven years and the outward symptoms of the loathsome disease have entirely disappeared. My hair has grown in fully again and I am married and happy."

CONSULTATION FREE. BOOKS FREE. WRITE FOR QUESTION BLANK FOR HOME TREATMENT. CURES GUARANTEED OR NO PAY. 25 YEARS IN DETROIT.

Drs. Kennedy & Kergan,

140 SHELBY STREET. DETROIT, MICH.

Place Your Orders for the

WHITE LABEL

MANUFACTURED BY

THE Dominion Brewery Co. LIMITED

It is a pure extract of Malt and hops and in quality cannot be excelled by any other brand on the market. Is always in condition and ready for use.

For sale by F. J. H. Mitchell, Alex. Elliott, and W. Collins, Ashburnham

"A Quart of Ale is a Dish for a King."—Shakspere.

Toronto Brewing Co's Ales

Are of the finest quality. Fully matured. Not carbonated. Delicious malt and hop drinks. Pure, bright and healthful. Try them and be convinced.

At All Dealers, Cafes and Hotels.

TORONTO BREWING CO 284 SIMCOE ST TORONTO

BANK OF MONTREAL

(Established 1817. Head Office, Montreal)

Capital paid up)..... $12,000,000
Reserved Fund..... 7,000,000
Undivided Profits..... 876,531

General Manager, E. S. CLOUSTON.

PETERBOROUGH BRANCH.

Savings Bank Dept.—Interest allowed current rates. Domestic and Foreign Exchange bought and sold. A general banking business transacted.

W. H. HOGG, Manager

PAINTING, PAPERING, ETC.

H. W. GREY

Is prepared to fill all orders for Painting, Papering, Decorating and Kalsomining, promptly and at lowest prices. Satisfaction guaranteed. Estimates cheerfully given. Get my prices if you have any work in our above lines to do.

Residence and workshop 510 Water street Telephone 217. Post Office box 178. d36-1y

"CROSS CREEK" LEHIGH COAL

Still in the Lead.

Also First-class Hardwood for sale at

Fitzgerald's

Brock Street. Phone 111.

Ontario Bank

PETERBOROUGH.

Special attention to the collection of Sale Notes.

Interest allowed on deposits.

CHAS. McGILL, General Manager. JOHN CRAIG, Manager.

Corticelli *SPOOL SILK, MACHINE TWIST AND SEWING SILK*

Unequalled for Hand or Machine Use.

CORTICELLI is the smoothest, strongest and best Spool Silk made. For over sixty years this silk has been a favourite with almost every household in the country.

CORTICELLI BUTTONHOLE TWIST is furnished put on 10 and 16 yard spools.

Both Spool Silk and Buttonhole Twist are made in all colours to match all seasonable dress goods found in the market.

Leading Medical Men as well as Leading Medical Journals

UNITE IN DECLARING THAT

NEAVE'S FOOD

is one of the most perfect and most nutritious of Foods.

SIR CHAS. A. CAMERON, C.B., M.D., Ex-President of the Royal College of Surgeons, Ireland, says it is

"An excellent Food, admirably adapted to the wants of infants and young persons."

The "LANCET" says it is

"Very carefully prepared and highly nutritious."

USED IN THE

Russian Imperial Nursery

GOLD MEDAL awarded, WOMAN'S EXHIBITION London, 1900.

Manufacturers: JOSIAH R. NEAVE & CO., FORDINGBRIDGE, ENGLAND.

Wholesale Agents:—LYMAN BROS. & CO., Limited, Toronto and Montreal.

GREAT SKILL

Is required by the man who would be a good Watchmaker. Years of training and practical experience are needed before one is competent to repair a fine or complicated watch. Every Watch left with Frost for repair receives the best attention of skilled hands. : : :

FROST'S

"DIAMOND HALL,"

340 George St., Peterborough

Pure, Fragrant and Cleansing.

BABY'S OWN SOAP

IS UNRIVALLED FOR NURSERY AND TOILET USE.

Don't risk imitations on Baby's delicate skin.

ALBERT TOILET SOAP CO., MFRS. MONTREAL. 8-2

STOCK MARKETS.

Market Rapidly Broadening.

New York, April 18th, 1902.—Each day now seems to bring new issues to the front. The market is working up, and outside interest is growing. The early purchases of stocks will be the ones to secure the large profits. We have persistently advertised and our market letters during the past two weeks have been urgently appealing to our clients to make immediate purchases. They have been correct. We again urge you to make some speculative purchases now. Do not wait until the best part of the spring bull market has gone by. C. F. I. looks to us as if it was going higher. We are still bullish on A. L. O. and continue to advise their immediate purchase. The coalers are all good in our opinion. The issues that have advanced the most will, of course, have the greatest reactions. When they do, buy them. The Granger shares all look well, also so do the trunk lines and the South Western issues. A good crop will cause a repetition of the spring of 1901 in Wall street. Record breaking earnings will inflame speculation and bring about great activity and advances. The cliques seem to be increasing their energies. The public are bound to follow in their wake. The enormous holdings of stocks by the richest men in Wall street should be a guarantee of the stability of the market and insure the likelihood of good profits to present buyers. The spring era of bull speculation seems to have started. We called attention in this file of letters over three weeks ago—to the bullish activity of the western wheat pit, and remarked at that time their appearance in the stock market was the forerunner of immediate higher prices. Their campaign is now well under way, and in our opinion has a long way to run before its termination. The leaders find more outside interest, and support as prices work higher. This is as it always has been in Wall street. We regret, however, the inevitable result. The major portion of the public will not make their purchases until top prices are near. It is and has been our endeavour to get our friends interested while the boom is on, not after it is about over. The market continues to broaden and increase—rightly so. Stability is behind it.—Haight & Freese.

RECKLESS DRIVING.

To the Editor of the Examiner:

Dear Sir,—I noticed in your Police Court items in Friday's issue, the case of a young man being fined for reckless driving, and I trust that it will prove a salutary warning to others. It is an undeniable fact that every night in the week, and more especially on Sunday, Aylmer street is converted into a race track for reckless drivers. That portion of the street between Charlotte and Brock streets has become the rendezvous of dissolute characters of both sexes, who congregate every evening with livery outfits, and it is a common sight to see four and five in a buggy driving up and down the street at a mad pace. Candidly speaking, the output of horse flesh from one livery is not sufficient to even haul a buggy on our public thoroughfares, but the poor beasts (which should be enjoying a rest due to old age) are brutally treated by reckless drivers. This is not imagination on the writer's part. This state of affairs actually exists, and it behooves the proper authorities to take action in the matter.

Yours, etc.,
HUMANITY.

Like an old Clock.

Many men and women are badly run down in health. Merrill's System Tonic is just what they need. It positively cures constipation, purifies the blood and gives tone and vigor to the system. It is a certain tonic for every organ in the body. Three week's treatment for 50 c. Sold at Ormond & Walsh's drug store.

CHURCH CHIMES.

ST. PETER'S CATHEDRAL—At St. Peter's Cathedral there will be three masses celebrated—at 8 a.m., low mass; children's mass, at 9.15 a.m., high mass at 10.30. Vespers at 7 p.m. with Sermon.

ST. JOHN'S CHURCH—Rev. J. C. Davidson, rector. Third Sunday after Easter, April 20. 8.30 a.m. Holy Communion 11 a.m., Morning Prayer, Litany and Sermon; 3 p.m., Sunday School; 7 p.m. Evening Prayer and Sermon.

ALL SAINTS' CHURCH—(Corner of Rubidge and Sherbrooke streets) Rev. W. L. Armitage, Rector.—April 20, 3rd Sunday after Easter. Services—11 a. m., Holy Communion and Sermon; 3 p. m., Sunday School and Bible Class; 7 p.m., Evensong and Sermon. Sidesmen Messrs. Mulholland and McFadden. All seats free.

ST. LUKE THE EVANGELIST.—Rev. E. A. Langfeldt, M. A., Rector. April 20th, 1902. 3rd Sunday after Easter—11 a.m., Morning Prayer and Holy Communion; 3 p.m., Bible Class; 7 p.m., Evensong and Sermon. Week night service on Wednesday at 8 p.m.

ST. ANDREW'S CHURCH, (Presbyterian) corner Rubidge and Brock streets, Rev. J. G. Potter, B.A., pastor. Services at 11 a.m., and 7 p.m., conducted by pastor. Sunday School and Bible Class at 3 p.m. All are welcome.

ST. PAUL'S CHURCH—Rev. E. F. Torrance, D.D., pastor. Service 11 a.m. conducted by the pastor, and at 7 p.m. by Rev. J. A. Wilson. All Strangers will be made welcome. Sunday school 3 p.m. Prayer meeting on Wednesday 8 p.m.

MURRAY STREET BAPTIST CHURCH—Rev. J. Bastow, M.A., pastor. Service at 11 a.m. and at 7 p.m. will be conducted by pastor. Sunday School at 3 p.m. Young People's Union every Monday evening, at 8 p.m. Church Prayer Meeting on Wednesday evening. Seats free. All are welcome.

PARK STREET BAPTIST CHURCH.—Rev. J. H. Hannah, B.A., pastor. The services at 11 a.m. and 7 p.m., conducted by pastor. Sunday school and Bible class at 3 p.m. Prayer meeting on Wednesday at 8.00 p.m. You will be welcomed. Y.P.S.C.E. Monday evening.

CHARLOTTE STREET METHODIST CHURCH—Rev. D. O. Crossley, pastor. Services 11 a.m. and 7 p.m. conducted by Rev. E. Taylor, Norwood. Sunday school 2.30 p.m. Epworth League Monday evening at 8 p.m. Prayer Meeting Wednesday evening at 8 p.m.

GEORGE STREET METHODIST CHURCH—Rev. J. P. Wilson, B. A., pastor. Services at 11 a.m. and 7 p.m. conducted by the pastor. Sunday School and Bible Class at 2.30 p.m. Epworth League on Monday at 8 p.m.

MARK STREET METHODIST CHURCH—Rev. C. L. Thompson, pastor. Services at 11 a.m. and 7 p.m. Sunday school at 2.45 p.m. Epworth League on Monday evening at 8 p.m. Prayer meeting on Wednesday evening at 8 p.m.

Nervous, Sleepless and Exhausted.

Not sick enough to lay up, but you are out of sorts, blood is weak, nerves unstrung, kidneys deranged, vitality is low. You should take Ferrozone at once; it will enrich, strengthen and purify the blood, invigorate and pacify the nerves, and increase your energy, vitality and power. Ferrozone will renew your appetite and digestion, make you sleep soundly, in fact will make you well. Try Ferrozone. Price 50c per box or six boxes for $2.50. Sold by Ormond and Walsh, druggists.

EMPLOYERS' LIABILITY.

Compensation to Workmen for Injury From Preventable Accidents.

LEGISLATION ON THE SUBJECT

How the Act has Been Extended — Beneficial Results of the Law.

English legislation has for some time recognized the principle of the liability of employers for accidents occurring to their workmen owing to faulty or defective machinery, unsafe conditions or the negligence of fellow-employees in positions of authority. Prior to the adoption of this principle the law presumed that the workingman engaged in a hazardous occupation was aware of the dangers he incurred in his vocation and voluntarily undertook the risk of death or accident for the sake of obtaining employment. This doctrine was a direct premium on carelessness and want of consideration on the part of the employer, and motives of economy often resulted in the absence of those reasonable and necessary safeguards by which, with a small expenditure, the safety of workmen can be secured and in the employment of unqualified or untrustworthy persons to discharge duties upon the efficient performance of which the lives of their fellow-employees depended.

The Safety of Railway Employees.

The first measure enacted by the Liberal Government of Ontario, for securing compensation to workmen in case of preventable accidents was the "Act to make Provision for the safety of Railway Employees and the Public," introduced by Hon. C. F. Fraser in 1881, as the result of an investigation made by a special committee of the Legislature to enquire into the causes of the loss of life from accidents on railways. At that time casualties resulting in the death or maiming of railway employees, owing to the lack of simple, and comparatively inexpensive precautions were of frequent occurrence. The companies found it cheaper to hire new men than to expend money in providing for the safety of their employees, and hundreds of lives were sacrificed to their greed and inhumanity. The preamble to the Act reads as follows:—

"Whereas frequent accidents to railway servants and others are occasioned by the neglect of Railway Companies to provide a fair and reasonable measure of protection against their occurrence, and whereas, a proper construction of railway bridges, and certain precautions in the construction and maintenance of railway frogs, wing-rails, guard-rails and freight cars would greatly lessen if not entirely prevent, the happening of such accidents."

The Act proceeds to specify the improvements which railway companies were required to make in their bridges, tracks and freight cars, and in the event of accidents to their employees from their failure to do so the men were placed in as good a position with respect to the right of compensation, as though they had not been in the company's employ. The amount of compensation recoverable under the Act was not to exceed the estimated earnings for three years of a person in the same grade of employment as the employee killed or injured.

Principle Extended to Other Classes.

The principle embodied in this measure was extended to other classes of workmen by "an Act to Secure Compensation to Workmen in Certain Cases," passed in 1886. It provided that a workman injured by accident, or his representatives in case of death, should have the same right of compensation, and remedies against the employer as if the injured man had not been in his service, provided the injury was caused (1) by defective machinery or works; (2) by negligence of fellow-employees entrusted with the duty of superintendence; (3) by conforming to the orders of fellow-employees placed in authority over him; (4) by the operation of the employer's regulations, or (5) by the negligence of railway signal-men or those in charge of trains or locomotives. The Act made some important amendments in regard to the provisions for safety required on railways.

"Contracting out" not Permitted.

A clause in the Act provides against the workman contracting himself out of its operation. No contract or agreement entered into by a workshall constitute a defence to an action brought for compensation under its provisions, unless it is based on some other adequate consideration than the obtaining of employment, and unless such contract is in the opinion of the court not an improvident one, but just and reasonable. A simple method of enforcing claims under the Act was provided.

The Act exempted from its provisions such railway companies as had provided insurance and provident societies among their employees to secure aid to their members in case of sickness or accident, or death. An amendment passed in 1887 rendered these companies liable for compensation in cases in which their employees were not members of such societies.

The scope of the Act was again enlarged in 1889, when another amending Act was passed providing that where the execution of any work is being carried on under contract, and personal injury is sustained by any workman, through any defect or negligence on the part of the person for whom the work is done, the latter shall be liable to pay compensation for the injury, as if the workman had been employed by him, and shall be deemed to be the employer within the meaning of the Act.

Who can Demand Compensation.

The various Acts dealing with the question of employers' liability, were consolidated in 1892. A change was then made in the section limiting the amount of compensation which might be claimed, the amendment fixing the amount at three years' earnings, or $1,500, whichever is the larger sum. In 1893 the definition of the word "workman," was altered, so that the term for the purposes of the Act does not include a domestic, or menial servant, or one employed in farming, gardening or fruit growing. With the exception of these classes it includes any labourer, servant, journeyman, artificer, or handicraftsman, hired or otherwise engaged in manual labour, who works under a contract with an employer, whether the contract be expressed or implied, oral or written.

An amendment to the law passed in 1899 rendered it more easy for injured workmen to prove their claims for compensation, by throwing the onus of proof as to compliance with the requirements of the statutes in regard to keeping machinery, etc., in proper and safe condition, upon the party whose duty it was to do so.

Beneficial Effect of the Law.

The effect of the law has been highly beneficial. Its efficiency cannot be judged mainly by the number of cases in which workmen, or their widows and orphans, have recovered damages from employers, and have been saved from absolute penury by the means thus obtained. The principal object and intention of the statute was to prevent accidents by making it to the pecuniary interest of employers to avoid the loss entailed by casualties which might have been averted, and from this point of view it has been highly successful. Railway accidents, entailing the death or mutilation of employees are, notwithstanding the enormous increase of traffic, far less numerous than formerly, because the companies have a strong pecuniary interest in avoiding them. The same holds true in lesser measure of other hazardous forms of industry, where the accidents have notably diminished, and the lives and limbs of those employed are much safer since the law recognized their claims to protection.

DON T BUY A POOR HAT!

THAT'S OUR ADVICE.

We are the sole local agents for the best Hat makers in the world—Christy's, Hawes,' Stetson's, Mallory's, Cooksey's and Scott's. We can suit you. You will find prices no higher for these high-grade Hats than you pay for poor makes.—**$1.00** to **$3.00** each, excepting "Stetson" at **$5.00** to **$6.00.**

The true value of a hat is not in the price you pay for it, but in the style and wear you get out of it: the Hawes three dollar hats give you as much satisfaction as if you paid five!

We are sole agents!

THOS. BARRIE

The makers of Hawes' hats say "Advertising is simply this—having a *good* article at the *right* price and telling *all the world* you have it." Hawes' $3 New York hats—alpines and derbies—are good hats at the right price. Five hundred agents sold these hats last year to three hundred thousand men.

We are the sole agents for this city.

THOS. BARRIE

STEAM FITTING AND PLUMBING

Every description of Heating, Plumbing, Steam and Gas fitting work done in a first-class manner and at very reasonable charges. Estimates given, plans furnished, and fittings supplied for closets, lavatories, baths, sinks, pumps, etc. Repairs in every branch of the business promptly and carefully done so as to save expense to those who employ me. A full assortment of pipe and fittings kept in stock and supplied at low prices. Ring up Phone 388, and your orders will be promptly attended to.

R. J. G. SUTHERLAND.
333 George Street, Peterborough

FOR SALE.

$1200.00 will buy a Two Storey Brick House, in good locality. Terms to suit purchaser. Apply to

H O. STABLER, 804 George St.

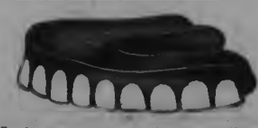

Having resumed business in the old stand I am prepared to give prices to suit all.

Sets of Teeth, Best, ...	$7.00
Sets of Teeth, Good, ...	6.00
Gold Crowns, 22k.	5.00
Silver Fillings, ...	50
Gold Fillings, ...	1.00 up.
Extracting, painless, ...	.25

WILL S. HALL, L.D.S., D.D.S.

Rooms 2 and 3 Over China Hall.

Office Hours—8 a.m.—6 p.m. 7—9 p.m.

Advertise in the Examiner.

EVERYTHING UP-TO-DATE.

The J.C. Turnbull Co.

363-365 George St. And 160 Simcoe St TELEPHONE, 298.

MILLINERY.

We Wish To Draw Special Attention To Our Ready-to-wear and Outing Hats For Ladies and Misses. A Shipment Direct From New York Just Received.

DRESS GOODS

In one of our show windows a few of our leading lines of Dress Goods are displayed. You will notice they are all sheer fabrics, mostly in silk and wool, such as Violes, Veilings and Crepe de Chenes. These are considered the most up-to-date for Dresses. Blind Cheviots, Broadcloths and Venetians are the correct makes for suits and separate skirts. Our stock is now complete in the above lines. . . . . .

DRESS ACCESSORIES

The new light weight dress materials reguire a quantity of trimming, in fact, almost everything is heavily trimmed. We are showing Appliques on Chiffon, Applique Gimps, Black and White Silk Gimps, Black Point Desprit, Chiffon and Guipure Allovers, Shirred Chiffon Ribbons, Velvet Ribbons in black and colours, in all widths. Silk and Cotton Laces and Insertions, Allover Sequins, Soutache and Hercules Braids, Moire Antique Silks . . . . . .

DRESSMAKING

The most expensive and beautiful materials lose their effect if not cut and put together properly. We pride ourselves in not only having the best materials, but a dress maker who knows how to make them up. The fit, style and finish of your dresses, if made by us, will equal those of best dressed city friends.

CARPET DEPARTM'T.

April is House Cleaning Month. How About That New Carpet? Drop in and get an Estimate.

The Daily Examiner.

VOL. XXXII, NO. 92. PETERBOROUGH, MONDAY, APRIL 21 1902. PRICE TWO CENTS

PROBS.—Fresh to strong easterly to southerly winds, partly cloudy. Thunder storms in most localities. Tuesday, mostly fair and warmer.

R. "THE FAIR STORE." F.

CHINA and JAPANESE MATTINGS

IN GREAT VARIETY!

In Plain and Fancy Checks, inlaid designs and fancy coloured Damask Patterns. These Goods are admirably adapted for bedrooms, dining rooms and halls—are very neat in appearance and more durable than Carpet at same price :—

China Mattings in plain and and fancy checks, 36 inches wide, per yard—

15c, 20c, and 25c.

Japenese Mattings in plain and fancy checks, damask patterns, extra heavy jointless cotton warps, 36 in. wide—

20c, 25c, 30c, 35c and 50c

INLAID LINOLEUMS.

Colours go right through to canvas. Made in two yards wide only. Recommended for hard wear. In a complete range of new floral block and tile designs..... **$1.25**

Robert Fair & Co.

SIGN OF THE GOLDEN LION. DIRECT IMPORTERS.

WANTED.

WANTED—GOOD GENERAL SERVANT. No washing or ironing. Apply to Mrs. Bowman, Oxford House. 3d91.

ABSOLUTELY WATERPROOF "MARvellous" self-shining Shoe Polish. Canvassers wanted everywhere. Exclusive territory. Jas. F. J. Gunning & Co., 32 Church street, Toronto, Canada. 6d91.

GOOD GIRL WANTED FOR GENERAL Housework—small family, highest wages. Apply to Mrs. W. H. Meldrum, 52 McDonel street. dtf89.

WANTED—MAN WITH SINGLE TEAM to deliver and collect; no canvassing; $21.00 per week and expenses; $150.00 cash deposit required; permanent. Manufacturer, (025) Box 356, Phila., Pa. 6d89

DINING ROOM GIRL AND KITCHEN Girl wanted at the National hotel at once. dtf86.

ROOM FOR FOUR BOARDERS—LARGE, well furnished rooms. Gentlemen preferred. Apply at Lane's Restaurant, 426 George street. 3d90

WANTED—RELIABLE MEN IN EVERY locality throughout Canada to introduce our goods, tacking up show cards on trees, fences, along roads and all conspicuous places, also distributing small advertising matter. Commission or salary $60 per month and expenses, not to exceed $2.50 per day. Steady employment to good, honest, reliable men. No experience needful. Write for full particulars, THE EMPIRE MEDICINE CO., London, Ont. dw

WE HAVE THE MOST PERFECT AND effective system for collecting debts in Canada, U. S., and Europe, without using offensive methods to your debtors. Remittance on day of collection guaranteed. Reasonable charges. Call, write, or 'phone Main 2927, and one of our representatives will call on you. The International Mercantile Agency, of Toronto. M. J. Galvin, representative, 430 George street, Peterborough. 30d91.

STEAM FITTING AND PLUMBING

Every description of Heating, Plumbing, Steam and Gas fitting work done in a first-class manner and at very reasonable charges. Estimates given, plans furnished, and fittings supplied for closets, lavatories, baths, sinks, pumps, etc. Repairs in every branch of the business promptly and carefully done so as to save expense to those who employ me. A full assortment of pipe and fittings kept in stock and supplied at low prices. Ring up 'Phone 388, and your orders will be promptly attended to.

R. J. G. SUTHERLAND.
338 George Street. Peterborough

WANTED.

WANTED

For Local and Foreign Work.

One man to go with stock to Calgary. 100 men for railroad work, $2 a day, board $4.50. 200 woodsmen, river drivers and common labourers, wages from $1.75 to $2.75 per day. 85 dining room girls wanted, wages from $12 to $22. 12 machinists wanted, $2.75 and $3 a day. Cook wanted for hotel. One young man wanted to take charge of dining room. One woman for house work for about two weeks, $1 per day.

Note carefully—Assistants and positions secured on short notice. Advise us if you require either. We keep our members posted and our patrons supplied by correspondence.

THE INTERNATIONAL CORRESPONDENCE EMPLOYMENT ASSOCIATION

Head Office, 212 Ashum Street, Sault Ste. Marie, Michigan. Local Branch, Peterborough, 430 George St. Phone 16

We'd Rather Miss Sales Than Miss Fits

A Perfect Fit

Depends upon the cutting first. We pay special attention to correct measurments by the best practical system in vogue, and give intelligent attention to accuracy in cutting.

Our newest Spring Patterns in Suitings are taking in a popular manner. You're welcome to inspect them, on the principle that one good turn deserves another.

A Spring Overcoat is not a luxury, but a necessity; our prices are very moderate.

We expect you in to have a look at our handsome new store premises.

PETE SIMONS & CO.

Peterborough's Popular Tailors
Next Tully's Drug Store.

WHAT GOOD IS A WATCH

If it does not keep the right time? Perhaps yours is not running as it should — suppose you bring it to us. We have Watchmakers that will make it

RUN RIGHT.

WE WILL GUARANTEE THIS!

Schneider's

Reliable Watchmakers and Jewellers, 391 George St.

Just Right

That describes our Lightweight Overcoats, as we make them. It covers the goods, the style, the cut, the finish and the fit.

Same thing applies to our Suits.

Men with correct ideas about Dress are the very ones who appreciate our Spring Suits. Any style you wish—all are swell.

Laidlaw

DRAPER,
Opposite Oriental. Hunter Street

HOUSEHOLD AMMONIA

helps to make housecleaning easy as well as clean, and is a good **disinfectant. One of our 10c Bottles** will do the season.

MOTH BALLS

to protect your winter furs and clothing during the summer. **15c per pound.**

H. H. Edmison

DRUGGIST, Etc.,
390 George Street - - - - Phone 102

YOUR MONEY BACK IF PURCHASES FROM US DO NOT SUIT YOU

WHICH WAY DO YOU VOTE? YES X NO

Are you in favour of always having high class Bread, Cakes and Pastry on your table? Then always buy at

LANE'S, 426 George St.

Ask for a Cash Register Check with each purchase.

. . . BOSTON BROWN BREAD . . .

CONFIRMATION AT ALL SAINTS'.

A Very Large Class of Candidates Appeared.

HIS LORDSHIP THE BISHOP

Addressed a Number of Timely Remarks and Gave Words of Kindly Advice.

All Saint's church was taxed to its utmost Sunday evening, to accommodate those who wished to attend the special service in connection with the confirmation of a class numbering almost fifty. A large number had to take places in the chancel, as well as in the vestry, and many had to stand during the entire service. Unfortunately, there were several hundred who could not obtain admittance to the church at all.

Three of the candidates were from St. St. Luke's church.

The sacred rite was performed by His Lordship, the Bishop of Toronto, at the conclusion of an address to the applicants. His Lordship, in his remarks, pointed out many special opportunities which were afforded at this time to those seeking confirmation. A great responsibility, he pointed out, was entailed in having these opportunities placed in their way—opportunities were so apt to be neglected and postponed. All knew how disastrous postponments were in common, every day affairs, and how many lives were wrecked and ruined through indulgence in this failing. How much more disastrous, therefore, would postponment be in affairs spiritual? It behooved those seeking confirmation to be very earnest in their prayers to God from the outset.

Some of the opportunities afforded them had already been enjoyed. The first of these was the opportunity of receiving the direct instruction from the pastor. He was quite sure their pastor had not only instructed them in the great truths of the Christian faith, but had also touched their hearts with these truths. Probably during the rest of their lives they would never again be brought into such direct contact with him, but would only hear him in his public utterances as they sat in their pews. Never again would they be brought into such close and tender relations with him. He trusted that they had made the most of this opportunity and had drunk deeply of the truth to their own profit and good.

They had been given an opportunity of studying for themselves the great principles and doctrines of the Church. Unfortunately, many church members were not members from conviction, but through the accident of birth and baptism. To be consistent, study of the liturgy, etc., for themselves, was necessary.

Then again, there was the question of the historical character of the Church, which should be studied in order that all might be provided with the necessary arguments to meet a charge that the Church was of modern origin, and not directly traceable to the Apostles through the "Divine laying on of hands." This was the opportunity of so fortifying the mind that all would be able to give a reason for the faith that was in them.

One more class of opportunities was presented to the candidates before being confirmed—that of making good resolutions. It was hardly possible at this time not to take a retrospective glance into their minds and an introspective glance into their hearts, and to make a resolution to mend their lives in the sight of God. Many such opportunities were afforded in life, such as at New Year's, and on the occasion of a birthday, yet how many made good resolutions at these times only to break them in the hour of trial and temptation. Resolutions were often times made from wrong motives. Many were driven to them through sheer fear of the awful consequences which were otherwise in store for them. Such a motive could not be acceptable in the sight of God. Then again, good resolutions were often made solely with the hope of earning that reward for which for which we are all striving. But the only motive which can be acceptable to the Almighty is the earnest, single-hearted desire to do those things which are pleasing in His sight.

Again, when the candidate answered "I do" to the questions which would be propounded, an opportunity was given for a public profession of love of the Lord Jesus Christ. It is not enough to make this profession in our hearts, but we are to confess it publicly with our lips, and during life all would be called upon to honour Christ by open confession by acts and words. This was the easiest opportunity which would ever be offered of professing Christ publicly. The next time they would be called upon to make a confession, it would not be in the church or in the presence of those with whom they had studied, but in the world—in the whirl of worldy thoughtlessness, gaiety and vanity—in the presence, probably, of those who would cast scorn and ridicule on His name. On such an occasion, His Lordship plead with the members of the class, not to deny their Lord or by shameful silence desert His cause.

"Do not let yours then be a lip confession," urged he, "but an earnest, sincere, determined profession of Christ, so that when the hour of trial comes, as come it will, you will have the moral courage to speak out for Christ."

"Then the opportunity is given now of more than professing Christ—the opportunity of giving yourselves up to Christ. You have already been vowed to the Son. You came here prepared to renew that engagement. You will never have such an opportunity as this to give yourself to Him."

His Lordship, in touching language, then proceeded to illustrate the folly of postponements—the danger in thinking that it was too soon to give up to Christ—that there was plenty of time to do this when the more serious duties were entered upon in life. This was not true, he claimed, but was one of those lies by which the enemy of the soul was trying to ensnare the unwary. The longer this duty was postponed, the harder it would be found to perform it.

Then there was the special religious opportunity presented by the Communion—of partaking of the body and the blood of Christ. As often as the back was turned on that invitation, it was not only disobedience to the Lord and Master, but it was the neglect of an opportunity to refresh the soul—when the body was broken and the blood outpoured into them. In the conflict of life all the strength and help obtainable was necessary, and this was to be had by coming to the Holy Table.

One more opportunity, and that the greatest, was afforded at confirmation—an opportunity of receiving from God His greatest gift. This was an occasion of the calling down of the Holy Ghost—the one condition of the spiritual life. Spiritual life was an impossibility without the presence of and the indwelling of the Spirit. Therefore the candidates should be very earnest and devout indeed in making the most of this opportunity, praying to God that they would grow in grace so that in the use of these opportunities they might grow in the knowledge of the Lord Jesus Christ, until at the last they would come to the stature of the perfect man in the measure of Christ.

The lessons during the service were read by Rev. W. L. Armitage, the Rector. Special music was rendered, the offertory anthem, "Seek Ye the Lord," being especially commented upon. Mr. James Browne took the solo parts, in very clear and melodious voice.

HON. G. W. ROSS AT HAVELOCK.

The Premier and Other Speakers Will Address the Electors.

Rev. Dr. Dewart, with Hon. G. W. Ross, Premier of Ontario, Hon. J. R. Stratton, and Mr. William Anderson, will address the electors of Havelock on Friday evening.

PTE. BEACH'S FAREWELL.

The Employees at Mr. Parker's, Made a Presentation to Him.

Pte. Bert Beach, who left with the second draught of soldiers from Peterborough on the 4th Canadian Contingent, was given a kindly remembrance by his fellow employees of the Parker Dye Works on Saturday last. Mr. Beach has been connected with the Dye Works for the past two years, during which time he has won many friends. At six o'clock on Saturday evening the employees of Mr. Parker assembled, and the following address was read to Mr. Beach,—

Peterborough, April 18th, 1902.

Dear Bert,—On account of our long friendship as a fellow workman, we are all very sorry the time has come to part, and we present you with this small gift as a slight token of our friendship and love towards you.

We trust that many times when lonesome moments come, that a glance at this gift will be a comfort to you, and be the cause of our cause of our remembrance in your long absence. We also wish you a pleasant voyage and a safe return.

Signed on behalf of the employees,
ROBERT PARKER.

Mr. Beach was presented with a beautiful gold ring with his initials engraved thereon, and in addition he was given a well filled purse. He replied in feeling terms, thanking the employees for their kindness, and assuring them that he would long remember his associations with them.

Miss Susie Gross made the presentation.

Black Peau de Soies

The Desirable, the Durable, the Dependable Black Silk for Dresses and Waists. Ever hear of a Peau de Soie ripping, cutting or going asunder? We never did "ours never have." We handle the reliable Peau de Soie in the same manner as we do our other dependable qualities in Silks. To be sure some of our Silks wear out, most Silks do, but we candidly believe our Silk Department turns out more trustworthy Silks than nine houses out of every ten.

"BONNETS"—Rich Black Peau de Soie, beautiful soft heavy make, giving forth that brilliancy perceptible only in good silks. This silk is par excellence for dresses and waists, and cannot be duplicated for less than Our price, per yard..... **$1.10**

ANOTHER Heavy Black Peau de Soie, which we highly recommend, is a bright, superior quality that we offer with every confidence in regard to wear and appearance. Special price for special quality, per yd.. **95c**

ANOTHER—and the lowest priced Peau de Soi we have ever had to offer the Peterborough public—one containing the bright, soft finish usually found in much higher priced goods and ordinarily a 90c silk, which we are in a position to offer at, per yard..... **75c**

FLORENTINES—This make having a similar durability to that pertaining to the Peau de Soie, with an eminently bright finish, but in a less expensive silk—one that has been "wear tested," and finds no equal at the price. In this quality we carry all the leading shades in light and dark colours and black, in plain, assorted stripes and checks. A special quality at a special price, per yard..... **50c**

Satin Duchesse—24 inches wide, pure silk, high finish, extra bright sheen. Wearing qualities of this silk are unquestionable, in ivory and black, per yard..... **$1.50**

TRUSTWORTHY DRY GOODS
UNIFORMLY RIGHT PRICES.

Having resumed business in the old stand I am prepared to give prices to suit all.

Sets of Teeth, Best, ...	$7.00
Sets of Teeth, Good, ...	6.00
Gold Crowns, 22k.	5.00
Silver Fittings, ...	50
Gold Fillings, ...	1.00 up.
Extracting, painless, ...	.25

WILL S. HALL, L.D.S., D.D.S.
Rooms 2 and 3 Over China Hall.
Office Hours—8 a.m.—6 p.m. 7—9 p.m.

THOS. J. MOORE
Carpenter and Contractor.

I am prepared to undertake all classes of work in Town and County at reasonable figures. Estimates furnished and plans drawn. Can refer you to many buildings erected by me.

A number of comfortable Dwelling Houses for sale. Address, No. 10 Weller street. d 92-1y-w.

High-Class Tailors.

'Phone 123.

H. E. Bradley & Co.

Men's Outfitters.

355 George St.

THE Highest ideal in Piano Building is typified in

THE...

STANLEY

Samples of these beautiful Instruments are to be seen at the Company's works, George street, south, Peterborough.

In buying direct from the factory you are sure of two things, viz., that you are buying a New Piano and at the right price.

Agents for the Apollo Piano Player—the best on the market.

THE STANLEY PIANO COMPANY. LIMITED.

STYLISH BOOTS.

For the most stylish and up-to-date Boot in town, look at the display in Kylie's window. Best Canadian and American makes.

Ladies' Boots 99c up to $4.00.

Men's Boots, 75c up to $6.00.

Order your Spring Footwear from us. You will be pleased with it. Custom work and epairing.

KYLIE'S

CITY SHOE STORE

139 Hunter Street, next Mitchell's Grocery Store.

Daily Examiner.

London (England) office—143 Fleet street, E C., Central Press Agency Limited, Special Agents.

MONDAY, APRIL 21, 1902.

THE POLICY FOR HAVELOCK.

The visit of Hon. G. W. Ross, Premier of Ontario, to Havelock on Friday, April 25th and the speech he will deliver will be an era in the history of the village and vicinity. Hon. Mr. Ross will come as the framer and exponent of a policy of progress and development that will bring into use the great mineral and other resources of the province to the benefit of the people and the employment of both capital and labour. In this Havelock is particularly interested. We have in our vicinity rich deposits of various minerals and other resources. If these resources are developed as they will be by the Ross Government, Havelock will be the outlet of the great trade that will naturally accompany such operations. There will be an abundant employment for labour. There will be trade for the merchants and every interest of the village will be the gainer by the return of the Government to power, whose chief policy is to bring about a state of things that will turn our timber and mineral resources to commercial use. All interested in a public spirited policy for the Province will be deeply interested and profited by taking advantage of the opportunity of hearing Hon. Mr. Ross.

The prospects of the return of the Liberal party, headed by Mr. Ross, seem to be very bright. Mr. Anderson is pushing his candidature with great encouragement and assurances of support from the electors. He is the candidate of a party which believes in a policy that will among other things develop the mineral resources of Eastern Ontario.

The Standard, despite what the Peterborough Review and some local people think and say, is independent in politics but we are broad-minded enough and patriotic enough to take the stand of basing our politics on the village of Havelock and vicinity and the best interests of the same.

The Standard will always support the party and the candidate of the party which will do the most for our interests. In the present case, that party, in our opinion, happens to be the Liberal party, which has a progressive policy, so progressive in fact, that Mr. Marter of North Toronto, the former leader of the Conservative Opposition, broke with his party and is supporting the progressive policy of the Government, which is capable of doing so much to promote the welfare of Havelock and vicinity. That is why the Standard supports the candidature of Mr. Anderson and the Ross Government in this campaign.—Havelock Standard.

ROSS' THIRTY-NINE ARTICLES.

(From the Toronto Globe)

Mr. Foy and the Mail are protesting strenuously against the striking indictment of forty counts, save one, brought against the Conservative party, by Mr. Ross at Newmarket. Let us continue an examination of the several counts of the indictment:

No. 29—No Asylum at Brockville.

In 1892, though aware that the lunatic asylums of the province were overcrowded, the Conservatives voted against the erection of the new asylum at Brockville.

No. 29—No Satisfactory Succession Duties.

The Journals of 1896 show that the Opposition voted to reduce the scale of duties which the Act of that year imposed.

No. 30—No Superintendent of Neglected Children.

In 1893, when the Government took steps to appoint an officer to look after neglected children, the Opposition contemptuously voted that "no necessity existed for such an official.

No. 31—No Protection for the Forests.

In 1894 and the two succeeding years, the Opposition voted to strike out the salary of the Superintendent of Forestry. And in 1893 they voted to reduce the vote for forest ranging from $26,000 to $20,000.

No. 32—No County Council Reform.

It having become apparent that some of the County Councils had become unwieldly in size, the Government in 1896 introduced a measure to reduce the number of members. The Opposition attempted to give the measure the three months' hoist; then to alter the method of voting; then to continue all the reeves in membership; finally, to make it permissive. In 1901 they made another effort in the line of re-action.

No. 33—No Good Roads Commissioner.

In 1896, on the institution of this office the Opposition voted that it was unnecessary. They repeated that vote in 1897.

No. 34—No Provincial Municipal Auditor.

On the formation of this office in 1897 the Conservatives moved to strike out the salary.

No. 35—No Revenue From Taxation on Corporations.

If the Opposition had been allowed to have their way, the province would not be receiving any revenue from taxation on corporations. When the bill imposing such taxation was introduced in 1899 (see Journals of the House for that year), Mr. Foy moved, seconded by Mr. Miscampbell, "that the bill be not read a second time, but be read a second time on this day six months." On the motion for the third reading, Mr. Whitney moved, seconded by Mr. Matheson, "that the bill be not now read a third time, but be read a third time on this day six months." Since the session closed, Mr. Whitney on four occasions has announced from the platform, at Aurora, at Lindsay, at Stony Creek and at Bowmanville, his intention, if he is successful, "to wipe out the taxes on corporations." It is to be noted that his chief organ, while reporting other parts of these four speeches, carefully suppressed Mr. Whitney's announcement of his intention to abolish these taxes.

No. 36—No Public Works Department.

In 1899 the Opposition moved to strike out the whole of the expenses of the Public Works Department, thereby practically abolishing the department.

No. 37—No Algoma Central Railway.

In 1900 the Conservatives voted against the land grant to the Algoma Central Railway.

No. 38—No Substantial Development of the Pulp Industry.

In 1900 and 1901 the Conservatives opposed the ratification of the pulpwood agreements with the following companies, Keewatin Power Co., Spanish River Co., Nepigon Co., Blanche River Co. It was on the pulpwood agreements and on the Algoma Central Railway subsidies that the magnificent Clergue industries at Sault Ste. Marie have been founded—industries on which $12,000,000 have already been expended, and which bid fair to become the largest of all the industries in the province.

EDITORIAL NOTES.

If the prohibitionists of the province earnestly and honestly put their shoulders to the wheel next December, prohibition will be an accomplished fact. Then the much abused referendum can be called the liquor-endum.

The Bobcaygeon Independent referring to the address of Mr. Whitney, Opposition leader, at Lindsay, says that "the speech gave great satisfaction to the Tories and as it outlined no new or distinct policy, it gave almost equal satisfaction to the Grits."

One trouble with economy is that it is usually practiced by men who do not need to exercise it.

If You Could Look

into the future and see the condition to which your cough, if neglected, will bring you, you would seek relief at once—and that naturally would be through

Shiloh's Consumption Cure

SHILOH cures Consumption, Bronchitis, Asthma, and all Lung Troubles. Cures Coughs and Colds in a day. 25 cents. Guaranteed. . . . . .

Write to S. C. WELLS & Co., Toronto, Can., for free trial bottle.

Karl's Clover Root Tea purifies the Blood

830 MEN ACCEPTED

Three Transports Provided for the Fourth Contingent.

CYMRIC REPORT WAS INCORRECT

The Cestrian and the Winnifredian of the Leyland Line and the Corinthian of the Allan Line—Recruiting in Ontario and the East Nearly Completed—The Date of Sailing.

Ottawa, April 21.—The arrangement for transporting the fourth contingent to South Africa has been definitely fixed. The four regiments will be carried in three steamships, the Cestrian, the Winifredian and the Corinthian. It is expected the Cestrian will sail during the first week in May. The Winifredian about the 10th and the Corinthian about the 16th.

The first two named will take 750 men and 750 horses each, and the Corinthian 500 men and 500 horses.

The Cestrian is a steel steamer of 8,823 tons gross and 5,753 tons net, 512 feet in length, 59 feet beam and 35 feet depth. She was built in Belfast in 1896.

The Winifredian is a new steamer, built in Belfast in 1899. The gross tonnage is 10,405, net tonnage 6,816. She is 552 feet long, 59 feet beam and 37 feet depth, both ships belonging to the Leyland Line.

The Corinthian is one of the new steamers of the Allan Line, 6,227 tons gross and 4,018 tons net. She is 480 feet long, 54 feet beam and 28 feet depth, and was built in 1900.

Recruiting in Ontario and the eastern Provinces is proceeding most satisfactorily. Up to Saturday night 830 men had been accepted, leaving only 170 to make up the required 1,000. It is possible that more than 1,000 will be recruited, in order to make up any deficiency in the west.

The new transport arrangements will probably call for the appointment of another medical officer to each regiment. It is understood that no nurses will be sent with the fourth contingent, as none has been asked for by the Imperial authorities, but there will be no trouble about supplying a corps of nurses should they be required.

On Saturday half a dozen applications for position as nurses were received at the Department of Militia, making about 50 received since the organization of the contingent began. Many of the applications are from the United States.

66 More Men Leave.

Toronto, April 21.—Sixty-six volunteers for South Africa left Toronto last night for Halifax, in charge of Acting Corp. M. J. Callahan, amid the wild cheering of thousands of their friends and relatives. As the train pulled out a mighty cheer went up.

The names of the departing soldiers are: C. F. Ricketts, James Thomson, Hamilton Hall, Thomas F. Prior, W. H. Matthews, William Wheeler, Edward Smith, William James Cunnings, William Mulligan, Robert Pollock, I. Andrew Pinkerton, T. Cherry Proctor, Walter McAdam, Milton Cornell Lane, William G. Connolly, William Dear, John Dixon, A. W. Wylie, Thomas Spanton, F. A. Wier, W. Stephens, R. Dempster, E. Pinkerton, C. Press, J. H. Donelli, C. H. Wheatley, Lieut. Lumbertes, W. J. Williams, H. W. Gordon, A. Earchmen, A. T. Bushey, R. R. Baumhardt, F. Lawson, C. F. Ricketts, C. B. Whitehead, G. Peppiatt, H. Rogers, W. Woods, J. A. Hogarth, W. B. Smith, G. Brazell, W. H. Taylor, J. D. Cameron, W. Thorogood, W. C. Garstang, A. E. Clayton, A. R. Farrell, G. K. MacBeth, F. B. Johnson, A. A. Bigger, R. F. Finlay, F. H. Webb, W. E. Partridge, J. B. Foyle, P. Brennan, J. Cartwright, R. Heal, J. E. Smith, F. H. Smith, J. N. McNish, R. M. Clemens, C. E. Dorlan, R. Stone, J. D. Walters, J. Tweddle, J. Gee.

The applicants pronounced fit by Surgeon Nattress on Saturday were: William G. Couch, Robert W. Martin, Robert M. Wilson, Nicholas Davey, Jos. Humphrey, George P. Patterson, Clarence Simpson, James F. Green, St. Catharines, and Wm. F. O'Brien.

The Quota From London.

London, Ont., April 21.—Forty-six members of the Canadian Mounted Rifles, recruited here, left via the Grand Trunk for Halifax at 4.30 o'clock Saturday. They were in charge of Sergt. Ed. Nelles. The second draft left last evening.

Wants a Commission.

Ottawa, April 21.—Falkland Warren of Vancouver, son of Lieut.-Col. Warren, and nephew of Gen. Warren, is here looking for a commission in one of the Canadian regiments for South Africa. He served in Strathcona's Horse and Warren's Horse.

38 Line to South Africa.

Ottawa, April 21.—It is believed that the Government will shortly introduce a bill asking for power to enter into a contract for a steamship service to South Africa.

Three Hundred in Camp.

Halifax, N. S., April 21.—Three hundred men for the fourth contingent are now at the concentration camp. The Montreal detachment arrived here at 10 o'clock Saturday night.

Death's Deadliest Weapon.

Nothing so much neglected as coughs, and yet more people die of lung troubles than all other diseases combined. Be wise. Get a bottle of Four T's, the great guaranteed cough and cold cure to-day, the only remedy known that cures in 24 hours. Sold at Ormond and Walsh's drug store.

Queen Has Typhoid.

The Hague, April 19.—Queen Wilhelmina is suffering from typhoid fever. At 7 p.m. the fever had not abated.

At Halifax nearly 1,000 immigrants arrived on Friday on the Indian from Liverpool.

Miss Delaney's Millinery

—SURPASSES ALL

Beautiful Millinery—very newest ideas and ornamentations in choicest assortments. We are selling a much larger number of Fine Hats than we did last April. The Store grows daily more popular with ladies, who carefully seek the artistic and exclusive in refined styles. Hundreds of delightfully Summery Hats,—the latest American and Parisian styles.

MOTH BAGS!

Furs of all kinds and woollen goods of every description kept perfectly free from moths when put away in these bags, which are made of fibre chamois made from spruce wood.

Guaranteed Perfectly Moth Proof.

A good brass coat hanger goes with each bag. Prices—**25c, 50c, 60c** and **75c** according to size.

WILLIAM MADILL

Oak Hall Drug Store, Corner George and Murray Streets.

LADIES' SHIRT WAISTS!

Some special offerings at C. G. Gemmell's, Charlotte street, in Print Shirt Waists in a variety of colourings, made of English Print and American Percales, all fast colours, worth from 75c to 85c, are to be cleared at about half price..... **48c**

Nobby Black Roman Sateen button-at-the-back Shirt Waists—New York patterns—couldn't tell them from satin if you weren't told—they have such a sheen and lustre. To be sold this week at ***$2.00*** and..... **$1.50**

C. G. GEMMELL

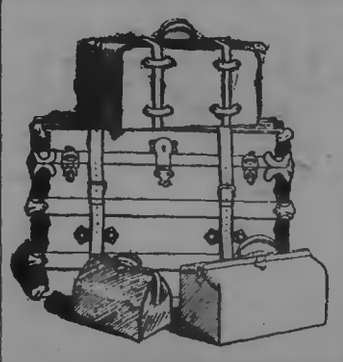

TRUNKS

Get your Trunk at the Trunk House of Peterborough.

Our experience enables us to select the best from among the thousands manufactured.

We have all sizes and patterns. Each trunk is fine value at the price we ask.

Trunks for all uses. Leather Goods, Satchels, Valises, Dress Suit Cases, etc.

B. SHORTLY

Sign of Horse at Door George St

CREMATION AT MONTREAL.

Senator Ogilvie's Remains First to Be Incinerated in New Plant.

Montreal, April 21.—Saturday morning, at an early hour, the ashes of the late Hon. A. W. Ogilvie were taken from the retort of the crematory on Mount Royal and delivered to the representatives of the deceased, to be interred in the family plot, a short distance away.

A few weeks ago, as the trustees of the Mount Royal Cemetery were seated around a table receiving a report to the effect that the crematory furnace was completed, Senator Ogilvie, who was the representative on that body of the Presbyterian Church used the following words: "I wonder who will be the first man to use the plant, now that it is completed." Little did the Senator suppose at that moment that his would be the first body consumed in the new crematory.

The reduction of the remains occupied about two and a half hours, or a little longer. The same afternoon at 3 o'clock, the body of Mrs. Barclay, a Point St. Charles lady, who died during the winter, was consumed.

Colonies Demand Preference.

Sydney, New South Wales, April 21.—John See, Premier and Colonial Secretary of New South Wales, here Saturday night at a banquet at which were present Richard John Seddon, the New Zealand Premier; Edmund Barton, the Prime Minister and Minister for External Affairs in the first Australian Federal Cabinet; William John Lyne, Minister for Home Affairs in the Australian Federal Government, and other prominent colonial residents, said the time was not far distant when Great Britain would realize that her interests would best be served by giving preference to the trade of the British colonies, to which she is allied by ties of blood and kinship.

The First to Pay.

London, April 21.—The first wheat ship to come under the new taxation regulations, the German ship Henriette from San Francisco, arrived in the Tyne Saturday. The American wheat on board the vessel will have to pay a duty of £660.

Work to Be Resumed.

Brussels, April 21.—At a general Council of the labor party, held here yesterday, it was resolved that work by the strikers in all sections should be resumed. The Council issued a manifesto to the working men to this effect last evening.

Mayor Lewis Wigle of Leamington says that 6,000 tons of sugar beets will be raised in Essex County this year. The prevailing price will be $8.25 a ton, he says.

PINCHED AND PUNY

South American Nervine is the Antidote for the ills which are induced by humanity's "mad rush" for an existence. The "eat and run" way of living is accountable for more of the pinched and puny faces than any other cause under the sun.

Dyspepsia, indigestion, constipation, sick-headache are the prime causes for broken-up nerves. Nature foretold the strain that we would be compelled to live under and has revealed to medical science the favorite formula—South American Nervine—and its daily joy is to put back the bloom of perfect health in the faces of millions who do honest toil. 26

PAIN OVER THE EYES.

Headache and Catarrh

Relieved in 10 Minutes.

That dull, wretched pain in the head just over the eyes is one of the surest signs that the seeds of Catarrh have been sown, and it's your warning to administer the quickest and surest treatment to prevent the seating of this dreaded malady. Dr. Agnew's Catarrhal Powder will stop all pain in ten minutes, and cure. 50 cents. 25

Enlarged Pictures and Groups

My work combines the qualities of Permanence, Artistic Posing and Natural Likeness.

When you're ready for a sitting make your appointments with

LENDRUM Only Ground Floor Studio Charlotte Street.

Liquor License Act.

Information of any infraction of the Liquor License Act, within the West Riding, Peterborough, forwarded to me at Peterborough with the bona fide name and address of the sender will be treated with confidence and acted upon promptly.

GEORGE COCHRANE
License Inspector West Peterborough

STORES TO LET.

The following stores in the Market Block, George Street, Peterborough, are to rent:—

The one formerly occupied by Goselin & Rose.

The one at present occupied by Henry Best.

Also, the store at present occupied by the C.P.R. Ticket Office will be to rent after the 30th of April.

Apply to Commissioners of the Town Trust. dtf

LOTS AND HOUSES FOR SALE.

OFFERS for the following property will be received by the undersigned up to May 1st, 1902.

FIRST.—Lot 6, Plan 21, Ashburnham, containing 3 1-3 acres, on which are good house, with barns and outbuildings and situated between Douro road and Grand Trunk Railway.

SECOND.—Parts of lots 3 and 4, and lots 6, 7, 8 and 9, Plan 8, Ashburnham, each lot containing about 1 acre, partly covered by growing timber. These lots are situated beside the river, and immediately north of the Nicholls Park.

THIRD.—Lots 13, 14, and 15, Plan 9A, 50 feet by 200 feet each; Lots 17, 18, 19, 20, 21, 22, 23, and 24, Plan 9A, 50 feet by 150 feet each; Lots 28A, 27, 28, and 29, Plan 9A, 50 feet by 150 feet each; Lots 61, 90 feet by 200 feet, and 69A, 50 feet by 150 feet, Plan 23A. These lots are situated immediately south of the Nicholls Park, and within five minutes walk of the American Cereal Co's. property.

FOURTH.—Houses Nos. 363 and 376, Brock street, 2 story Brick, 26 feet by 36 feet, with wing 13 feet by 20 feet each, good yards and outbuildings.

FIFTH.—House No. 119, Weller street, 2 story Brick, with garden and yard.

As the owner of this property has decided to dispose of it as soon as possible, any reasonable offer will be considered. For particulars apply to W. BLACKWELL, Architect, Water street. Peterborough, March 17th, 1902.

HANDSOME BRICK RESIDENCE FOR SALE.

The undersigned offers for sale by private contract the house and premises now occupied by Mrs. Rogers, 561 Reid street, Peterborough, on the north-west corner of Reid and London streets.

The house is solid brick, with stone foundation and contains ten rooms, bath rooms and attic. It is finished throughout in natural woods, all the rooms downstairs being finished with oak and cherry; heated with hot water, open plumbing in bath room, concrete cellar. The lot has a frontage of 100 feet on Reid street by a depth of 114 feet on London street, subject to a right of way over the rear 10 feet on London street. Should the purchaser desire it, $2,000 will be allowed to remain on mortgage for five years with interest at the rate of 4 per cent., payable half yearly. For further particulars, apply to

C. J. LEONARD, Toronto, or to LINDSAY & MIGHT, Peterborough.

DESIRABLE PROPERTIES FOR SALE.

The Executors of the Estate of the late Thomas Henry offer for sale the following desirable properties, viz.:—

Parcel No. 1—No. 204 Sherbrooke street, the homestead, with half acre lot, good dwelling and in a desirable locality;

Parcel No. 2—No. 217 Charlotte street, a two story brick house, opposite the skating rink;

Parcel No. 3—No. 218 Charlotte street, opposite the Methodist church, a good comfortable brick house.

The above properties are all in good localities, centrally situated, and will be sold at moderate prices and on easy terms. For particulars, apply to Mrs. Thomas Henry, 204 Sherbrooke street, or to Myles Henry, at Henry & Co's. Grocery. dwtf.

A GRAND CHANCE FOR INVESTMENT.

House, No. 66 Albert street, and three large lots, suitable to be sub-divided into building lots, adjoining the C.G.E. works. Also three acres, west end of Romaine street, now sub-divided into building lots, and plan registered. Will be sold at a sacrifice. Terms to suit purchaser. Apply to

T. KENT,
d635f. 33 1-2 Parnell street.

Cheap Houses for Sale.

Frame House, 6 rooms, good garden, easy terms, $550.00

Frame House, stable and large lot, $750.00.

Brick House, 6 rooms, central to work, $950.00.

4 Large Modern Houses, under value, see them.

50acres good clay loam land, with buildings and 50acres of good pasture land with valuable spring three miles from town, note the price, $35.00 per acre. Will sell for $40.00 per acre, in 5 years. Apply at once to

T. HURLEY & CO.

Phone 376. Near Post Office

TENDERS.

Are asked for the purchase of the following properties;—

Cedar Park Gardens, with 10 acres and buildings.

19 acres, adjoining No. 3, school house North Monaghan.

10 acres with buildings, at Fraserville.

40 acres, stone barn, near No. 17 school house, Otonabee.

Vacant ground, North of Townsend street and east of Electric Works.

Vacant ground, corner of Rubidge and Wolfe streets.

Six house terrace on Rubidge, near Electric Works.

Double house on Park street, near Electric Works.

For further particulars apply to John Bell, Cedar Park.

ELECTRIC LIGHT

Can be put in your house at small expense, even though it is not wired for it yet.

WIRING.

Installed by our system, means a clean, safe job; no plaster broken, or decorations spoiled, but the wires concealed in the walls in a through way, worklike manner, and subject to the approval of the Fire Underwriters.

FIXTURES.

We handle the lastest productions of the leading manufacturers, thus assuring you thorough satisfaction, both in quality and design. Our shades are from the latest foreign importations.

At this season our prices are particularly close. Have your electrical work done during house-cleaning time.

MacPHERSON & ALDRICH,

Dealers in Everything Electric.

Telephone 286. 422 George Street.

PETERBOROUGH'S SEED STORE

Now in full blast. Immense stock of Choice Fresh Seeds just opened up. This is our business—Seeds, Seeds! Know all about Seeds—it has been our duty for the last quarter of a century. See that your Seeds come from our stores, then freshness and purity may be relied upon.

A Complete Stock of Field, Garden and Flower Seeds. Plants of all kinds grown on the premises. Flowers and Floral Designs arranged while you wait.

MASON'S

Seed and Plant Houses

Corner of Water and Brock Streets.
And the New Branch Store, No. 345½ George Street, Peterborough.

GRAY LIME . .

ALWAYS ON HAND.

Portland Cement

We handle only reliable brands, and guarantee the quality : : : : : :

R. Hicks & Co

Rathbun Co. Old Stand.

60 LIVES WENT OUT.

Steamer City of Pittsburg Burned to the Water's Edge—Many Deaths Resulted From Attempts to Swim Ashore.

Cairo, Ill., April 21.—The side-wheel steamer, City of Pittsburg, from Cincinnati to Memphis, was burned to the water's edge early yesterday morning at Turner's Landing, near Olmstead, Ill., 11 miles from Mound City, Ill., and 24 miles from this city. The early reports stated that 65 lives were lost, and that many were badly burned and otherwise injured, but that the list of casualties is not yet definitely determined. Two boats and all available craft from this city went to the scene for relief.

Most of the passengers were still in bed when the second clerk, Oliver Philipps gave the alarm. A frightful panic ensued. Few could adjust life preservers or do anything for themselves.

The smoke was stifling. Great clouds floated through the blazing steamer, choking the passengers and adding to the terror. Children cried piteously, begging that they be saved. Lifeboats were manned, and every effort was made to save the passengers. Boats were sent from shore to help in the work of rescue, and passengers were landed at the river banks. As fast as the boats could be emptied they returned to the ill-fated steamer. The burning steamer was quickly headed to the bank, but passengers were forced to jump from the stern, and, trying to swim ashore through the swift current, many were drowned. Many also perished in the flames.

Many passengers clung by fingertips to the burning boat with bodies submerged until overcome by fire or water, they sank to death.

There were 70 passengers and 70 all told in the crew. The captain and clerk late last night claimed in all 80 persons have been accounted for, leaving 60 people lost or unaccounted for.

Nearly 150 Killed.

Managua, Nicaragua, April 21.—Some members of the Conservative party caused an explosion in the Military Barracks here on Wednesday night.

Nearly 150 lives were lost in the explosion, and the barracks were destroyed.

There has been considerable bitterness shown by the Conservatives against the Liberal party, which is in power, and of which President Zelaya is the leader.

60 Families Homeless.

Kansas City, Mo., April 21.—A destructive fire visited the southwestern part of this city yesterday, laying waste a section of dwelling houses almost a quarter of a mile long and a block wide, and doing damage to the amount of $75,000. Sixty or more families were rendered homeless.

Every Woman Needs it.

There are times when every woman is tormented by itching skin and would give anything for relief. There is a preparation known as Dr. Chase's Ointment, which is a prompt relief for these sufferings. Woman prize it not only for their own use and also for its wonderful effectiveness in curing Baby, Eczema, Scald Head Chafing, and the various skin diseases of childhood.

Bread Higher in London.

London, April 21.—The bakers raised the price of bread one half-penny on the quartern loaf in many of the poor districts of London and Liverpool yesterday, giving as their pretext the new duty on flour.

The London Chamber of Commerce has called a meeting of all city merchants for Monday next to take action in opposition to the stamp duties in the new budget.

CAMPAIGN UNDER WAY

The Slogan: Remember Ross; Build Up Ontario.

BRISK WORK ON SATURDAY

Hon. John Dryden and Mr. Sam. Clarke Re-nominated in South Ontario and West Northumberland—Opposition Held Three Conventions on Saturday—Where Ministers and Opposition Leader Spoke.

Toronto, April 21.—The Provincial campaign opened briskly enough on Saturday. The date of the election was about what had been generally expected, but the naming of the precise day gave an additional zest to the various conventions and other political gatherings held on Saturday. There were several conventions. Hon. John Dryden and Mr. Sam. Clarke were renominated by the Liberals of the ridings they have respectively represented in the past, namely, South Ontario and West Northumberland. The convention in each case was most enthusiastic, and the outlook is of the best.

The Opposition held conventions in North Wentworth, North Essex and South Brant, their nominess being respectively Mr. A. R. Wardell, father of the gentleman who sudden decease last week had made the convention necessary; Dr. J. O. Reaume and Major Frazer.

Ministers spoke at Brooklin and Peterboro', Mr. Dryden at the former place, the occasion being his own nomination, and Mr. Stratton at Peterboro'. The Opposition leader spoke at Mr. Wardell's nomination in North Wentworth. There are few vacancies in the list of candidates on either side, and these will be filled during the next few days. The candidates so far nominated follow:

Liberal Candidates.

Riding.	Candidate.
Algoma	D. M. Brodie
Addington	G. A. Aylesworth
Brant North	D. Burt
Brant South	T. H. Preston
Brockville	G. P. Graham
Bruce North	C. M. Bowman
Bruce Centre	Dr. J. M. Stewart
Bruce South	R. E. Truax
Carleton	
Cardwell	Lincoln Hutton
Dundas	W. G. Smyth
Durham East	H. H. Walker
Durham West	W. Ricard
Dufferin	
Elgin East	Dr. Sinclair
Elgin West	A. McCrimmon
Essex North	W. J. McKee
Essex South	John A. Auld
Ft. Wm. & Ry. River	
Frontenac	W. J. Shibley
Glengarry	D. M. McPherson
Grenville	
Grey North	A. G. McKay
Grey South	George Binnie
Grey Centre	
Haldimand	J. W. Holmes
Hastings East	S. Russell
Hastings West	
Hastings North	B. O. Lott
Huron East	A. Hyslop
Huron West	M. G. Cameron
Huron South	
Kingston	
Kent East	John Lee
Kent West	
Lambton West	F. F. Pardee
Lambton East	H. J. Pettypiece
Lanark South	Jos. Cram
Lanark North	W. C. Caldwell
Leeds	
Lennox	M. S. Madole
Lincoln	D. J. McKinnon
Manitoulin	
Middlesex East	Dr. Rutledge
Middlesex West	G. W. Ross
Middlesex North	W. H. Taylor
Muskoka	Dr. Bridgland
Monck	R. Harcourt
Nipissing East	Dr. James
Nipissing West	
Northumberland E.	A. O. Simmons
Northumberland West	S. Clark
Norfolk South	W. A. Charlton
Norfolk North	E. C. Carpenter
Ontario North	W. J. Kester
Ontario South	Hon. Jno. Dryden
Oxford North	A. Pattullo
Oxford South	Dr. A. McKay
Perth North	John Brown
Perth South	V. Stock
Parry Sound	Milton Carr
Peel	J. Smith
Peterboro East	W. Anderson
Peterboro West	J. R. Stratton
Pt. Arthur & L. of W	J. Conmee
Prince Edward	J. A. Clapp
Sault Ste. Marie	C. W. Smith
Russell	O. Guibord
Renfrew North	John W. Munro
Simcoe West	
Simcoe East	J. B. Tudhope
Simcoe Centre	D. Davidson
Stormont	W. J. McCart
Toronto North	
Toronto South	W. B. Rogers
Toronto East	L. V. McBrady
Toronto West	Thos. Urquhart
Victoria East	L. L. Heyd
Victoria West	Newton Smale
Waterloo North	L. J. Breithaupt
Waterloo South	Dr. Thompson
Welland	J. F. Gross
Wentworth North	R. A. Thompson
Wentworth South	Jno. Dickinson
Wellington East	J. M. Gibson
Wellington West	Dr. Stewart
Wellington South	George Mutrie
York East	John Richardson
York West	W. J. Hill
York North	E. J. Davis

Conservative Candidates.

Algoma	W. R. Smyth
Addington	James Reid
Brant North	John H. Fisher
Brant South	Major Fraser
Brockville	D. O'Brien
Bruce North	D. M. Jermyn
Bruce Centre	H. Clark
Bruce South	Dr. Clapp
Carleton	George N. Kidd
Cardwell	E. A. Little
Dundas	J. P. Whitney
Durham East	J. J. Preston
Durham West	W. H. Reid
Dufferin	Dr. Barr
Elgin East	C. A. Brower
Elgin West	F. G. McDiarmid
Essex North	Dr. J. O. Reaume
Essex South	A. B. Herring
Ft. Wm. & Ry. River	Dr. Smellie
Frontenac	J. S. Gallagher
Glengarry	W. D. McLeod
Grenville	R. L. Joynt
Grey North	G. M. Boyd
Grey South	Dr. Jamieson
Grey Centre	I. B. Lucas
Haldimand	
Hastings East	A. A. Richardson
Hastings West	M. B. Morrison
Hastings North	J. W. Pierce
Huron East	Anson Spotton
Huron West	James Mitchell
Huron South	H. Elber
Kingston	J. W. Shaw
Kent East	John Davidson
Kent West	J. S. Fraser
Lambton West	W. J. Hanna
Lambton East	P. D. McCallum
Lanark South	Col. Matheson
Lanark North	A. M. Grey
Leeds	W. Beatty
Lennox	T. G. Carscallen
Lincoln	Dr. Jessop
Manitoulin	R. R. Gurney
Middlesex West	Thomas English
Middlesex East	Capt. Robson
Middlesex North	D. F. Stewart
Muskoka	A. A Mahaffy
Monck	J. A. Ross
Nipissing East	George Smith
Nipissing West	F. Cochrane
Northumberland E.	Dr. Willoughby
Northumberland W.,	George Spence
Norfolk South	J. L. Puck
Norfolk North	
Ontario North	W. H. Hoyle
Ontario South	Chas. Calder
Oxford North	Dr. Snider
Oxford South	D. Sutherland
Perth North	J. C. Monteith
Perth South	Nelson Monteith
Parry Sound	Joseph Edgar
Peel	S. Charters
Peterboro East	Dr. Ford
Peterboro West	J. W. Miller
Pt. Arthur & L. of W	
Prince Edward	L. P. Williams
Sault Ste. Marie	A. Miscampbell
Russell	
Renfrew North	
Simcoe West	James Duff
Simcoe East	R. H. Jupp
Simcoe Centre	A. Thompson
Stormont	J. McLaughlin
Toronto North	Dr. B. Nesbitt
Toronto South	J. J. Foy
Toronto East	Dr. Pyne
Toronto West	Thos. Crawford
Victoria East	J. A. Carnegie
Victoria West	S. J. Fox
Waterloo North	Dr. Lackner
Waterloo South	W. A. Kribs
Welland	Hy. Cronmiller
Wentworth North	A. R. Wardell
Wentworth South	Erland Lee
Wellington East	
Wellington West	James Tucker
Wellington South	J. Downie
York East	J. W. Moyes
York West	J. W. St. John
York North	T. H. Lennox

Independent Candidates.

Haldimand	Samuel Beck
Lincoln	G. B. Wilson, P.
Simcoe West	A. Currie
Simcoe West	A. B. Spencer, P.
Toronto North	G. F. Marter
Toronto West	Walter Wellwood, S-L
Toronto East	Chas. Kemp, S-L
Toronto North	Harry Tripp, S-L
Toronto South	Herbert James, S-L
Wellington East	W. E. Tooley
Wellington South	Sam Carter, P.

P. in the Independents indicates a prohibitionist, and S.-L., Socialist-Labor, those without any further indication are general independents.

DESPERATELY AFFLICTED.

Jos. Coron, of Montreal, Cured of Rheumatism of Ten Years' Standing, not by the use of Drugs, but Through Powley's Liquified Ozone.

It is with pleasure I give you my testimonial as to the curative powers of Powley's Liquified Ozone. For over two years past I have suffered very much with rheumatism; sometimes so bad I could not sleep at nights, and I had to quit work. Two years ago I was laid up nearly two months, and since February last I have been very bad.

JOS. CORON, Montreal.

I saw your Ozone advertised, the no-drug idea appealed to me, so I procured a bottle and began taking it. I had not completed the bottle when I began to get better; my rheumatic pains began to leave me. I have taken only three bottles, and my rheumatism is completely cured. I am in better health now than I have been for the last ten years.

Sometimes for weeks my feet were so swollen and pained so badly I could not walk, and my hands would swell up out of all shape. I could hardly endure the pain and could not use my hands.

I attribute my recovery entirely to the use of Ozone and gladly recommend it to all sufferers from rheumatism. Signed, Jos. Coron, 45 St. Antoine street, Montreal, P.Q.

This testimonial is attested by Mr. A. P. Reid, who writes: I enclose you testimony from Jos. Coron, 45 St. Antoine street. This gentleman has suffered for over ten years with rheumatism. About two years ago he was so bad that he had to quit work for two months, and since last February he has been so bad that sometimes he could not use his hands they were so badly swollen.

Mr. Coron says he cannot say too much in favour of Ozone, and will ever recommend it. (Signed), A. P. Reid, Montreal, P.Q.

Most people fancy that when they have an attack of rheumatism their case is incurable and resign themselves to suffer like martyrs. Your rheumatism is caused by one thing only — uric acid. There's nothing mysterious about the way this acid keeps the nerves raw and destroys the lubricating oil in your joints, so that even the bones become sore and painful. Whenever you feel the pain, remember Powley's Liquified Ozone can relieve you of it in a remarkably short time permanently and in a healthy manner. Ozone cures rheumatism in a healthy manner, because it contains no drugs to create false stimulations — give deceptive signs of recovery. When you feel the sting going, you will know that it is going for good; you're becoming cured. 50 cents and $1 a bottle at all druggists. The Ozone Company, of Toronto, Limited, Toronto. The Liquid Ozone Co., 229 Kinzie street, Chicago.

WARREN F. BURTON KILLED.

A Son of the Late Chief Justice Falls From a C.P.R. Train.

Hamilton, April 21.—Warren F. Burton of the law firm of Bruce, Burton & Bruce, fell from a C.P.R. train near Bronte Saturday evening and was killed. Deceased was a member of the Public Library Board and a son of the late Chief Justice Burton. The remains were horribly mangled, every bone in the body being broken.

Mr. Burton was in the smoking car talking to T. H. McPherson, ex-M. P. He left to go to the next car and that was the last seen of him on the train.

W. R. Harvey, a traveler, was sitting on the platform at Bronte, when he saw something fall from the passing train. He notified the station agent, and the two walked up the track and found the mangled remains of the son of the late Chief Justice Burton. Mr. Burton had fallen nearly 100 feet, going down the ravine over which the Bronte bridge passes.

Deceased was 52 years of age and leaves a widow and three children.

Nervous, Sleepless and Exhausted.

Not sick enough to lay up, but you are out of sorts, blood is weak, nerves unstrung, kidneys deranged, vitality is low. You should take Ferrozone at once; it will enrich, strengthen and purify the blood, invigorate and pacify the nerves, and increase your energy, vitality and power. Ferrozone will renew your appetite and digestion, make you sleep soundly, in fact will make you well. Try Ferrozone. Price 50c per box or six boxes for $2.50. Sold by Ormond and Walsh, druggists.

Accidentally Hanged Himself.

St. John, N. B., April 21.—Albert Tupper, aged 18, of Advocate Harbor, N.S., a cook on the schooner Serene, accidentally hanged himself on Saturday night. He was paying the two reef points of the mainsail, which he twisted about his neck, when he slipped down the hatch and strangled to death.

Against the C.P.R.

Calgary, N.W.T., April 21.—In the suit of Kinney v. the C.P.R., Chief Justice McGuire Saturday gave judgment that the plaintiff was entitled to $5,000 damages. Kinney was a mail clerk, who was injured two years ago in an accident at Black Mud Creek, on the Calgary and Edmonton Railway.

Like an old Clock.

Many men and women are badly run down in health. Merrill's System Tonic is just what they need. It positively cures constipation, purifies the blood and gives tone and vigor to the system. It is a certain tonic for every organ in the body. Three week's treatment for 50 c. Sold at Ormond & Walsh's drug store.

Frank R. Stockton Dead.

Washington, D.C., April 21.—Frank R. Stockton, the well known novelist, died suddenly here yesterday morning from hemorrhage of the brain. He was 68. He was a guest at a banquet on Wednesday night, where he was taken mysteriously ill. In early life, he was an engraver.

C.A.R. Deal Closed.

Montreal, Que., April 21.—Dr. Webb, head of the Vanderbilt Syndicate, arrived here last night and gave out the statement that the Canada Atlantic deal would be really closed to-day, and that the railway would be run in harmony with the Intercolonial and the Canadian Pacific.

Regarded as Favorable.

The Hague, April 21.—The condition of Queen Wilhelmina remains practically unchanged. She does not lose consciousness, and has taken a little more nourishment. The Prince Consort and her physician left Castle Loo for a short time yesterday. This is regarded as a favorable sign.

A Boon to Business Men.

The man who, from business pressure has to bolt his food, suffer mental worry over business and then lose his sleep, will find Merrill's System Tonic a pearl of great price. This medicine purifies the blood, builds up the system, strengthens the nerves and is the greatest bowel regulator known. One bottle is worth fifty dollars to an over-worked man. 50 pleasant-to-take doses 50c. Sold at Ormond & Walsh's drug store.

Drowned at Port Colborne.

Port Colborne, April 21.—Richard Hawkins, aged about 18 years, was drowned Saturday afternoon out at the breakwater. Young Hawkins was a deckhand an the tug Mary R., and jumped from the tug to the dump scow to release a large stone, jammed in the pocket, when it opened, and he went through the bottom of the scow with the stones. A diver and derrick recovered the body.

Seven Persons Burned.

London, April 21.—A fire broke out at midnight last night in Hackney, a popular suburb of London, in a printer's warehouse, three storeys high, the top floor of which was used for living rooms. When the flames were gotten under control the charred bodies of a man, two women and four children were found.

Two Men Killed.

Halifax, N. S., April 21.—J. A. Scott and Peter Gilfoy were killed Saturday in a collision with an electric car. Charles Shorten, who was driving with them, had his left arm cut off. The conductor and motorman were arrested, but released on bail.

N.W.T. Assembly Prorogued.

Regina, N.W.T., April 21.—The Assembly was prorogued on Saturday by Lieut.-Gov. Forget.

TO CURE A COLD IN ONE DAY

Take Laxative Bromo Quinine Tablets. All druggists refund the money if it fails to cure. E. W. Grove's signature is on each box. 25 cents. tu-4h

A LUCKY PICK-UP

In Excellent

ALL WOOL **Tweeds** ALL WOOL

AT MILL PRICES.

We have secured 50 pieces of All Wool Tweed direct from the mill at a price that will allow us to offer them at the greatest bargains ever put out in Tweeds. These Goods will be sold during the week only at

30c PER YARD

Now is the time if you wish to secure Tweeds suitable for Boys' Suits, Men's Trousers and general wear.

THE LADIES should see these Tweeds, as they are just the thing for Bicycle Suits, Walking Suits, Skirts, etc.

THESE GOODS ARE SNAPS IN EVERY PARTICULAR, NICE PATTERNS AND THOROUGHLY UP-TO-DATE, AND WOULD BE CHEAP AT 50 CENTS PER YARD.

H. LeBrun & Co.

PATENT LEATHERS!

The Central Boot and Shoe Store has everything that is new and fashionable in Patent Leather Footwear for men and women. Trust us with your feet, and we will fit them to your entire satisfaction. Fashion's decree says you should wear Patent Leathers. We have them in all grades and styles.

FOR WOMEN—	
Dainty Patent Slippers	$1.75 to $3.00
Swell Patent Oxfords	$1.75 to $3.00
Nobby Patent Lace Boots	$2.00 to $4.50
FOR MEN—	
Patent Leather Oxfords	$1.75 to $3.00
" " Congress	$3.50 to $4.00
" " Lace Boots	$3.50 to $5.00

ROBERT McWHINNIE

Phone 230 — 384 George Street

R. U. INSURED.

IF NOT, CALL AT 433 GEORGE STREET AND SECURE THE PROTECTION WHICH YOU REQUIRE IN AN INSURANCE POLICY.

OLD AND RELIABLE COMPANIES REPRESENTED

LOWEST RATES AND LIBERAL SETTLEMENTS.

1902 CALENDARS FOR EVERYBODY

DAVIS, THOMPSON & CO.

General Insurance Agency,
433 GEORGE STREET - - - - 'PHONE 40

LIFE ASSURANCE WRITTEN 1901 BY CANADIAN COMPANIES :

COMPANIES.	Net Premiums Received.	Amt. of Policies new and taken up.	Total Assurance in Force.
Sun Life of Canada	**$ 2,577,374**	**$10,834,298**	**$62,450,931**
Canada Life	2,476,251	7,078,350	83,635,160
Confederation	1,051,319	2,619,697	33,152,085
Mutual of Canada	998,619	3,758,452	31,718,032
North American	922,935	5,150,567	28,243,502
Manufacturers	920,484	5,023,401	27,145,000
Federal	428,206	2,281,710	13,058,778
Great West	421,965	3,224,595	13,415,599
Imperial	395,170	3,197,500	11,236,700
London	271,726	1,618,105	6,503,558
Excelsior	135,291	1,034,373	4,422,233
Dominion	120,706	841,090	5,427,124
Royal Victoria	94,248	1,099,405	2,701,456
National	80,058	1,378,755	2 580,745
Northern	75,929	1,267,500	2,769,870
Home	73,351	690,174	2 561,196

The above Figures are taken from the Insurance and Financial Chronicle, Montreal.

HAVE YOU GOT YOUR NEW SPRING HAT?

We don't know of any place in Canada where you can get as much Hat style and as good solid value in Hats as you can get at Gough's.

We have the leading blocks of leading English makers, and the up-to-dates in American shapes.

Prices 75c, $1.00, $1.25, $1.50, $1.75, $2.00, $2.25, $2.50, and a few extra fine at $3.00 each, but they are beauties.

Time, money and worry are saved by selecting your Hat, as well as the rest of your outfit, from head to foot—at Gough's.

A call will convince you that what we say in reference to our lines is correct.

GOUGH BROS.

TULLY & MERRELL, Managers.

Pure Maple Syrup

—We have received a small
—quantity of Pure Maple
—Syrup from Quebec, which
—is guaranteed free from
—adulteration.

30c per Quart

E. F. MASON & CO.

GROCERS,

429 and 431 George St., Peterborough

CASHMERE HOSE

We are showing this week a most excellent rib Cashmere Stocking with double heels, toes and knees, at **15c, 20c** and **25c.** Also some splendid lines at **25c, 35c, 50c,** etc.

PORT HOPE KNITTING WORKS

Telephone 330.

GREAT SKILL

Is required by the man who would be a good Watchmaker. Years of training and practical experience are needed before one is competent to repair a fine or complicated watch. Every Watch left with Frost for repair receives the best attention of skilled hands. : : :

FROST'S

"DIAMOND HALL,"

349 George St., Peterborough

INVITATION

The public are cordially invited to pay a visit of inspection to

HARRY LONG'S

handsome, newly-remodelled Confectionery Store, Lunch Room and Ice Cream Parlour, No. 414 George Street. These premises, since being damaged by fire and water, have been re-fitted and re-furnished and decorated in elegant style.

THEY LEFT FOR THE WAR.

15 More Recruits Given a Send-off Last Night.

Sgt. Miller was in Command—Recruiting Will Continue To-day—Those Who Went.

Although it was not announced that a demonstration would be accorded to the second detachment of soldiers for Halifax to join the 4th Canadian Contingent, the boys were tendered a send-off last night of which they might well feel proud. The men who left last night were not very well known to the people of Peterborough, but that made little difference. The citizens of the Town could not see them depart without fitting recognition of the sacrifices they were making for their country. It was about midnight when the band of the 57th Regiment marched up George street pealing forth the air of the British Grenadiers. At the drill shed there were several hundred citizens, and the parade down George street was watched by many people. Sgt. Miller, in his uniform of khaki, was in charge of the men, all of whom were cheered loudly by their friends. At the station, the station was crowded and the boys were carried around on the shoulders of their friends and bad good-bye by men and women. The bugle band, which was on hand as usual, kept matters lively until the train pulled out, and the boys were carried eastward amid the cheers of many friends.

Recruiting is in progress again today, and will continue until orders are received from headquarters to the contrary.

The men who left last night were,
Sgt. Miller
Corp. R. M. S. Rye
Pte. Bulla
Pte. Russell Pearce
Pte. George Denoon
Pte. W. J. Donavan
Pte. S. J. Brooks
Pte. Francis Henry
Pte. Frank Sandys
Pte. Richard Stewart
Pte. Bert Beach
Pte. W. J. Ballantyne
Pte. R. J. Niddery
Pte. R. N. Shipe
Pte. W. E. Fair.

TO-MORROW NIGHT!

Don't fail to hear Jessie Maclachlan, the noted Scottish prima donna, in the Opera House. Prices, 35c gallery, 50c and 75c. First row of gallery 50c.

PERSONALS.

Miss Armstrong of the Golden Lion, is in Toronto, attending the millinery openings.

Miss Gertie Wallace, of Lakefield, is in town, the guest of Miss Fitzgerald, Ashburnham.

Mr. Frank Wood, of the National Trust, Montreal, spent Sunday in town with his parents.

The condition of Mr. McFarlane Wilson is considered very serious, his many friends will regret to know.

Mrs. Peter Paul, and two children, have returned to Port Hope, after a two weeks' visit to Mrs. Boys, of town.

The Globe: "Mrs. Young of Peterborough, has been staying in town with Judge and Mrs. McDougall, of Carleton Lodge."

Mr. J. J. Turner arrived home from England this morning after an absence of three months and three days. Mr. Turner was called away by the illness of his mother, who died shortly after his arrival. Before returning to Canada, Mr. Turner had an opportunity of looking up many old friends in the Motherland. He looks hale and hearty, as well he might, having gained sixteen pounds in his absence.

DIED

McWILLIAMS.—At the residence of her son-in-law, Mr. J. A. Harper, 197 McDonel street, on Monday, April 21st, 1902, Mary E. McWilliams, relict of the late James McWilliams, aged 80 years and two months.

Funeral private from above address on Wednesday afternoon, April 23rd, at three o'clock.

DR. BLANCHARD ILL.

A Cablegram From Cape Town, Reports Concerning a Peterborough Man.

A cablegram from Cape Town to Lord Minto reports that Shoeingsmith W. H. Hunter and Corp. William Blanchard, 2nd Canadian Mounted Rifles, are dangerously ill at Elandsfontein, the former with a gunshot wound and the latter with enteric fever. Hunter was wounded in the engagement at Klein Harts River, March 31st, and has been under medical care ever since. He enlisted at Winnipeg. Corp. W. H. Blanchard enlisted at Peterborough.

Dr. Blanchand's many friends in Peterborough will regret exceedingly to learn of his illness, and will hope that condition is not very serious.

MR. BURNETT'S LECTURE.

He Will Speak Before the Fortnightly Club, Next Week.

The next meeting of the Peterborough Fortnightly Club will be held in the Y. M. C. A. on Tuesday night of next week, when Mr. H. D. Burnett will deliver an address on "The Ether and its Disturbing Agents." He will take, for example, light, visible and invisible; electro-magnetic waves, used in wireless telegraphy; Roetgen Rays, etc. Mr. Burnett will give an exhibition of wireless telegraph, showing the principles involved; also of the X-Rays, which is used so extensively in medical practice to-day in viewing fractures and bone displacements, and of the lungs, liver, heart, etc.

CATHEDRAL WEDDINGS.

The wedding occurred this morning at St. Peter's Cathedral of Michael Joseph Brady, of Town, to Miss Fredelena Lagrandeur, daughter of Mr. Joseph Lagrandeur, also of town. The nuptial knot was tied by Rev. Dr. O'Brien. The bride was attended by her sister, Miss Laura, and the groom was supported by Mr. Benj. Poquette.

Another wedding at the Cathedral this morning was that of Mr. Harry B. Spencer to Miss Anna Traynor. The bride's maid was Miss May Laurence, and groomsman Mr. J. H. Paulson. Rev. Father McColl officiated.

A BURGLARY.

Some time between the hours of 11 and 1 o'clock yesterday, thieves entered the house of Mr. Nelson Rusaw, who lives in the Township of Dummer, just above Auburn, and stole a silver watch, a gold chain, a new suit of clothes and a pair of boots.

Mr. Rusaw and his family were away at the time, and the doors of the house were left locked. The doors had evidently been unlocked by another key. There is as yet no clue.

The Best Yet.

Don't forget the entertainment in the opera house on Monday evening next to be given by the Girls' Guild of St. Luke's church. The programme will be one of the best yet given by them. Tickets, 15c.; reserved seats, 25c. 3d90

Overstocked.

I am overstocked with Cranberries, Cooking Figs, Evaporated Apples, Prunes and Jams, which I will sell cheap while they last. Cranberries, 3 quarts for 25 cents. Other lines proportionately low. Give me your orders early. S. A. Oke, 376 George street. 'Phone 18.

St. Andrew's Choir.

A concert will be given under the auspices of St. Andrew's church choir in the lecture hall on Friday evening, April 25th. An excellent programme will be given. Tickets, 25c; children, 2 for 25c. On sale at J. D. Tully's and H. H. Edmison's drug stores. 4d90

The Last Session.

The Social Bible Club will hold its last session for the season at the Y. M.C.A. on Tuesday evening at 8 o'clock. The feature of the evening will be a talk by Mr. E. Elcome on "Insects," which will be illustrated by some rare specimens. All Club members and intermediates are invited to attend.

"Play Ball!".

Now for summer sports and outdoor games. Whatever you need is waiting for you at the Peterborough Bookstore. As for price, we have the inside track. The largest and most complete sporting goods stock in the district. Agency for Spalding's goods, New York. A. H. Stratton & Co.

Miss Jessie Maclachlan.
Mr. Donald McGregor.
Mr. Robt. Buchanan, Jr.

Opera House to-morrow night. The last opportunity to hear Miss Maclachlan, as she sails for Scotland May 4th. This should prove the best attraction of years. Admission 35c. gallery; 50c. and 75c. First row of gallery reserved, 50c.

Seeds That Grow.

If you want reliable flower, field and garden seeds, you'll be safer to buy them right at home, from Ormond & Walsh's drug store. dw

Fresh Herrings ..... 20c Doz
Canned Plums ..... 10c Tin
Canned Blueberries ..... 3 for 25c
R. A. DUTTON
418 George Street. Phone 304

GRAND TRUNK RAILWAY SYSTEM

$64.70 Peterborough

—TO—

LOS. ANGELES, SAN FRANCISCO, Cal.

AND RETURN

For meeting of Independent Order of Foresters at Los Angeles, Cal., May 1st to 8th, 1902. Round trip tickets will be sold, valid going

APRIL 19TH TO 26TH 1902.

Returning, valid until June 25th, 1902. Through trains daily with all modern equipment. Wide vestibule coaches, Pullman and Cafe Parlor Cars. For further particulars apply to

W. BUNTON, Up-town Agent.
M. C. DICKSON, District Passenger Agt.

Agency for Waterman's "Ideal Fountain Pen.

PETERBOROUGH BOOKSTORE

Agency for Butterick's Patterns. The Best

April 16, 1902.

Housekeepers' Spring Event

.. IN ..

Wall Paper

WINDOW BLINDS and CORNICE POLES

Our Annual April Housecleaning Sale comes round again just in the nick of time. The regular hurly-burly, topsy-turvy housecleaning of springtime has begun. THE SPECIAL REDUCTIONS which we offer in Wall Papers, Window Blinds and Cornice Poles is for APRIL ONLY :—

WALL PAPERS

Very pretty Bedroom or Hall designs —match borders, 6 in. wide..... 4c

Ungrounded Papers, suitable for kitchen or small bedrooms, with 6 in. border to match..... 3c

Effective Patterns for Sitting Rooms, Bedrooms, Halls, match borders, 9 in. wide..... 5c

Special lines in latest designs of glimmer effects for Halls, Parlours, Dining Rooms; match borders, 9 in. and 18 in. wide..... 6c

Lovely line of newest Gilts, in pretty designs for Bedrooms, and larger design for Parlour or Sitting Rooms, match borders, 9 in. and 18 in. wide 7c

Elegant Gold for Sitting, Bed or Drawing Rooms, Ladies' Dressing or Sitting Rooms; match border 9 in. and 18 in. wide..... 8c

Embossed Papers for Halls, Libraries and Dining Rooms, match borders, 9 in. and 18 in. wide..... 12c

Room Mouldings, in widths from 1 in. to 2½ in. from 5 cents per foot down to..... 3c

WINDOW SHADES

Strong Felt Shades, mountde on good spring rollers, 36 inch wide by 72 inch long..... 28c

Strong Felt Shades, mounted on good spring rollers, 36 inch wide by 72 inch long, with fancy varnished gold dado..... 35c

Stylish Shades on pure linen, good spring rollers, 36 in. wide by 69 in. long, with fringe to match..... 50c

Elaborate Window Shades, mounted on good spring rollers, 36 in. wide by 72 in. long, with fringe, lace or dado, $1.00, 75c and..... 70c

CORNICE POLES

Complete set, with pair of ring ends, 10 rings, pair of brackets, mounted on 5 foot fancy oilcloth pole, for.. 18c

400 Sets Cornice Trimmings, in walnut, cherry and ebony, each set containing pair wooden ends, 10 wooden rings and pair fancy brackets with 5 foot pole to match..... 25c

500 Pair Fancy Brass Ends, complete for..... 33c

We guarantee you better values and far greater selections, for the reason that we buy in larger quantities and quite frequently negotiate for whole lines of a wall paper factory at a time. Better than Toronto prices or anywhere else.

A. H. STRATTON & CO.

Ladies

Before ordering your new Spring Hats call and have your hair arranged to suit the new hat. Latest styles in Combs and Hair Ornament just in.

MRS. JAS. BYRNE

Ladies' Hair Works, - - - 424 George St

OLD CRICKET GROUNDS

ASHBURNHAM

Sub-divided into Building Lots —convenient to business. Easy terms. Apply to H. T. STRICKLAND, or to DENNISTOUN, PECK & STEVENSON. 20d88-3w19

Good Shoes FOR CHILDREN.

We pay particular attention to the model of the lasts on which children's shoes are made.

It is most essential that young boys and girls should possess the best fitting qualities, because of the susceptibility of their young and growing feet.

PARENTS will find in our Children's Shoes the best thought in hygenic construction that makers who make a specialty of children's footwear can bestow.

J. T. STENSON

FOR SALE OR TO RENT.

TO RENT. — FURNISHED OR UNfurnished rooms, with or without board, in central locality. Apply at Examiner office. 20d90

FOR SALE.—NEW NICKEL MOUNTED set of single harness. Apply to R. Telford, 88 Paterson street. d79tf.

FOR SALE.—CHOICE BUILDING LOT, 66 feet frontage by 114 feet deep, with right of lane on Harvey street, between McDonel and London streets. For particulars, apply to F. J. Jamegon, Examiner office. dtf.

TO RENT—ROOMS IN CANADIAN BANK of Commerce building, recently occupied by late R. C. McHarrie. Heated, and all modern conveniences. Apply to Toronto Savings and Loan Co. d81

FOR SALE IN ASHBURNHAM. — A store, formerly occupied as a butcher shop, as well as a cottage adjoining, on Mark street. This property is centrally located, and convenient, and is a good investment. Also for sale an excellent lot on Mark street, in block or in lots. Apply to Peter Glover, Ashburnham. dwtf.

HOUSES FOR SALE.

We have still left some bargains in Houses and Lots, both central and convenient to the different work shops. Those desiring a comfortable and a cheerful home should see our $1,000 two storey Brick Houses. Cheaper houses on application, also Farms for sale at all prices.

A. BROWN & CO. Real Estate and employment Agents, 143 Hunter St., ground floor

Telephone 136.

HATTON & BRADBURN.

Office, 397 1-2 George Street.

Barristers, Solicitors, Notaries Public

G. W. HATTON C. H. BRADBURN

RICHARD HALL & SON

PETERBOROUGH'S MODERN STORE.

BLOUSES and SHIRT WAISTS!

Here we have such an elaborate showing, you are sure to get something to suit you. The very latest ideas in Ready-to-wear Waists at prices that will please everybody.

WHITE WAISTS
COLOURED WAISTS
STRIPED WAISTS
OX BLOOD WAISTS

OUR HOUSEFURNISHING DEPT

is one of the big centres of attraction at this store. We show such a large assortment of Carpets and Housefurnishings, and everybody wants something in Curtains, Curtain Poles, Window Shades, Carpets, Floor Cloths, Mattings or something else for the home just now. You know this store has the best goods. You will find out our prices are lower than elsewhere by comparison.

OUR WORKROOMS

both Millinery and Dressmaking, have been the busiest this season of any time in the history of this store. Our staff is large and well experienced, which enables us to turn out an immense quantity of work. You are perfectly safe in leaving your orders with us. We guarantee satisfaction.

RICHARD HALL & SON DIRECT IMPORTERS. 130, 132, 134 SIMCOE STREET

MR. STRATTON REPLIES TO MR. WHITNEY'S SPEECHES.

Some of the Leader's Recent Utterances Dealt With.

A ROUSING MEETING

At Mr. Stratton's Committee Rooms on Saturday Evening.

CAMPAIGN WORKERS IN CONFERENCE.

A Large and Enthusiastic Gathering—Mr. Whitney's Inconsistency Exposed--Other Addresses Delivered.

Another rousing meeting of the working supporters of Hon. Mr. Stratton, assembled, or, rather crowded, into the large committee rooms, Water street, on Saturday evening, and the spirit of confidence and enthusiasm shown, presages the certainty of the return of a supporter and member of the Ross Government by a majority in excess of the large one rolled up at the elections of 1898.

After an informal conference over the work of the past week, and the discussion of most encouraging reports, a time was given to addresses.

Mr. Stratton, who was enthusiastically received in an address of some length, devoted some attention to the position of the leader of the Opposition and his followers in the several addresses recently delivered on public questions.

He began by referring to the peculiar charges brought up in the local arena, and went on to say that Mr. Whitney, in company with his rival for the Opposition leadership, Mr. Carscallen, of Hamilton, addressed a meeting at Stoney Creek on the 16th. In the course of his address the present leader repeated, as he has done in every constituency he has visited lately, his appeal to the clergy, to the religious press, to the moral and right thinking element of the community, to put him and his party in power in order to suppress corruption. In view of the admitted facts of the political history of the country, in view of the record of the party he has represented as leader, there was something positively ludicrous about this appeal. Mr. Whitney was evidently destitute of the sense of humour, or otherwise he supposed that those whom he addressed had very short memories. Did he suppose that the class to which he specially appealed took so little interest in public affairs that they had never heard of the Canadian Pacific scandal? Did he imagine that they were ignorant as to the carnival of corruption which prevailed at Ottawa towards the end of Conservative rule —that they knew nothing of the McGreevy-Langevin scandal, of the Section B fraud, of the Curran Bridge rascality, of many other open flagrant acts of public piracy, whereby millions of dollars in the aggregate were diverted into the pockets of contractors in return for lavish contributions to the corruption funds of the party? Or to speak of Provincial matters, did Mr. Whitney think that they had never heard of the bribery conspiracy by which it was hoped to

BRIBE AN ELECTED PARLIAMENT

by trying to induce with offers of large sums, enough Liberal members to betray their constituents, and sell their votes, so as to put Mr. Whitney's friends in power? Did not the intelligent, public-spirited class to whom he appealed on high, moral grounds, know that in one election in South Ontario, the Conservatives expended $7,000 in shameless and wholesale bribery, to elect Mr. Calder, and that Mr. Whitney was in close and intimate political fellowship with William Smith, the self-confessed distributor of $1,200 of corruption funds, and the convicted agent in this colossal scheme of corruption? In the light of these proven and admitted facts, what could be more hypocritical or more futile than Mr. Whitney's attempt to pose as the apostle of political purity? Did he think the class to which he appealed could forget that there was no mention on public record, where Mr. Whitney ever condemned a single one of the long black list of acts of political corruption committed by the party of which he is a provincial leader?

Mr. Carscallen, during his speech on the same occasion, dealt with the mining policy of the Government, contending that the manufacturing of the ore into the finished product should be done in Canada, an end towards which the Government was steadily working, so far as circumstances would permit. Mr. Whitney had nothing to say on the subject. This was not surprising, in view of the radical and entire difference of opinion between himself and his rival on the matter. When, in 1900, the Government introduced a bill by which the exportation of unrefined nickel could be prohibited by Order-in-Council, what was the attitude of the Opposition leader on the question. The Mail and Empire of the 13th April, said, in a condensed report of the debate: "Messrs. Whitney and Matheson made a radical declaration of dissent on the Government's nickel policy. They declared it ruinous to the miners to shut them off from a market by the embargo on the export of nickel ore." Mr. Carscallen, on April 2nd, 1901, moved that the law taxing nickel and copper ore, should be brought into force at once. The Mail and Empire report says that Mr. Whitney "strongly opposed the imposition of the tax." On this most important question of policy, then, one of Mr. Whitney's most influential and prominent supporters —one to whom the party would naturally look to occupy a seat in the Cabinet, should they by any possibility be in a position to form one—is ENTIRELY AT VARIANCE WITH HIS LEADER,

and outspoken in advocating a measure to which the leader has declared his opposition. How could the electors be expected to place any confidence in a party whose leaders cannot agree on a single item of policy, or even preserve the appearance of harmony among themselves? What was the nickel policy of the Conservatives? Which represented the views of the party, Mr. Whitney, who opposed the embargo on unrefined ore, or Mr. Carscallen who, standing on the same platform as his chief, flouted his opinions to his face, and practically repudiated his leadership?

MR. WHITNEY'S MORAL REFORM RECORD.

Mr. Whitney, after much hesitation, preserving a non-committal attitude as long as possible, had during the session screwed his courage to the sticking point and laid down what he termed a policy on the liquor question. He had said that he was prepared to decrease the number of licenses, to maintain intact the restrictions, to remove the commissioners inspectors from political and party influence, and to enforce the law honestly. Practically this in its essentials was the policy which had been steadily pursued by the Government. There was nothing new, nothing definite, nothing to give encouragement to prohibitionists in this utterance, more especially when considered in connection with Mr. Whitney's record on the question. As a matter of fact the Opposition leader had no definite policy in regard to temperance legislation. The temperance electors might well consider closely some of Mr. Whitney's votes on the question which were a better indication of what might be expected at his hands than a string of platitudes that meant anything or nothing. What has been Mr. Whitney's attitude to restrictive legislation, which he now favours when he thinks he can make political capital?

On April 2nd, 1890, when a bill introduced by Hon. J. M. Gibson to improve the Liquor License law was under consideration, Mr. Meredith moved an amendment "that the License Commissioners shall hereafter be appointed in counties by the County Councils and in cities and towns separated from counties shall be elected by the municipal electors of such city or town." Mr. Whitney voted for this proposition. No more demoralizing feature could be introduced into municipal affairs than the choice of License Commissioners by popular election. A License Commissioner practically exercised similar functions to a judge. In place of removing the Commissioners from party influences the effect would be to enlist the very worst and

MOST DANGEROUS ELEMENTS OF CORRUPTION

and illicit influence in the annual contests for the position and to make the Commissioners dependent upon a vote largely controlled by those over whom it was their duty to exercise supervision. Could any friend of temperance imagine that such a system would tend to the maintenance intact of the restrictions? On March 12th, 1896, Mr. Whitney shifted his position. Mr. Marter moved in amendment to a motion to go into Committee of Supply a resolution providing that in cities and towns the Boards of Commissioners should consist of the County Judge, the Mayor and one appointed by the Government. Mr. Whitney when the vote was taken was paired in favour of this resolution. How did he stand to-day on the matter? Was he in favour of elected Commissioners, or nominated Commissioners? On this most important feature his platform was silent and his record contradictory.

The License Amendment Act of 1897 as introduced by Mr. Harcourt, proposed to give municipalities the power to limit the number of licenses and to regulate the hours of sale. Mr. Whitney, with the great majority of his following, voted down this proposition. He rejoiced and gloated over the defeat of a proposal which had the support of the temperance people, of the clergy and the very classes to whom he is now frantically and passionately appealing for aid—rejoiced over the proposal permitting the limitation of licenses which he hypocritically pretended to favour. He was willing to allow the issuing of licenses to be made the subject of an annual scramble at the municipal elections, but he was not willing to allow the municipalities where public sentiment might favour such a course the right to limit the number of licenses to be issued.

SELF-CONTRADICTORY POLICIES.

Mr. Stratton went on to point out that not only did Mr. Whitney not agree with his first lieutenants on the matter of policy, as in the matter of Mr. Carscallen and the mining policy as previously referred to, but Mr. Whitney could not even agree with himself—he took, as he did in most things, the position that would give, as he thought, the greatest amount of present party capital. He was the arch exponent of expediency. Mr. Whitney also spoke at Brampton on the 18th. He said that "he supposed that some of his hearers had heard the old fable that the Conservatives had no policy," adding that this was usually said by persons who did not know what the word policy meant. By consulting a dictionary it would be seen that as a matter of fact the word had several meanings—"finesse," "artifice," "cunning," were some of its synonyms as given by the Standard dictionary. In this sense no one could deny that the Conservatives had policy. (Applause.) They depended mainly in fact upon artifice and cunning. As a sample of their lack of a policy in the generally accepted meaning of the term—of the want of straightforward consistent adherence to a settled course of action take Mr. Whitney's proposition as regards the development of power at Niagara Falls. He said at Brampton "the Opposition proposed in the Legislature that all the water power at Niagara Falls and other places should be controlled by the Government and developed by the Government, and supplied to municipalities and individuals at a slight advance on the cost of doing so." That was what he wished his Brampton auditors to believe was the policy which his party had advocated. But when speaking at Niagara Falls on the 10th of December, 1900, during the Welland bye-election, when he wanted to throw out a bribe to purchase votes, he said nothing about the supply of power at a slight advance on cost, nothing about any price or charge to the consumer. It was to be as "free as air." Here were his words as reported by the Mail and Empire:

"He agreed with Mr. Ross that the town should have the power, but Mr. Ross had been careful not to say that the power should be free. Mr. Whitney declared his opinion that it should be free and anything that was ever in his power to make it free should be done."

A BYE-ELECTION EXPEDIENT.

That was in a constituency which would be immediately and extensively benefitted by the proposal. But in other constituencies where the people are interested only as citizens of Ontario Mr. Whitney proposes to make the consumers contribute to the public treasury. If such utterences could be taken as indicating a policy of any kind it was surely one in the worst sense of the word—artifice and cunning. (Applause.) But cunning of that kind generally over-reached itself. This was a reading age and the people of one constituency knew what was being said and done elsewhere and the tricks that might have served fifty years ago would not answer to-day.

Mr. Whitney charged the Government with negligence for not having discovered and developed New Ontario before. The charge had been amply refuted by the mere recital of facts time and again, but even though they had been amenable to it, with what crime should that party be charged who for years did their best or worst to prevent the very existence of any New Ontario? There would have been no question about the rate of development of New Ontario if the Conservatives had had their way for we should have had nothing to develop.

Then Mr. Whitney asked what excuse could be given for not selling the pulp concessions instead of giving them away. The Ontario Government was not making excuses for any feature of their policy. As they had given nothing away they had no need to excuse themselves. The more Mr. Whitney discussed the pulpwood concessions the better they would be pleased as there was no plank in their whole platform that was stronger, more popular and better able to stand the fullest criticism than the policy of developing the new districts by securing the expenditure of large amounts of capital and steady employment for thousands of settlers, and thereby creating demands upon the commercial and manufacturing produce of older Ontario. (Applause.)

Mr. Stratton also dealt briefly with Mr. Whitney's speech at Port Hope, when in his attempt to criticise the Government he

RAN AFOUL OF FACTS.

He declared that the report of the Financial Commission "showed accounts amounting to a little less than two million dollars at the credit of the province, which the Commissioners refused to call a surplus." There was a public document (doubtless in Mr. Whitney's hands), which flatly contradicted this statement. In their report, the Commissioners in deducting the provincial liabilities from the assets, made this statement over their signatures: "Difference between assets and liabilities, or surplus, 31st December, 1899, $2,268,494.44." (Applause.) In the very outset of his key-note speech, Mr. Whitney gave the key-note to his misleading criticism, which ignored, to use no stronger term, the record of a public document. Mr. Stratton exposed the puerile nature of the Opposition leader's criticism of Hon. Mr. Ross' proposals respecting remount stations, Canadian nickel for the British navy, cold storage, etc. These were merely advisory efforts to induce the Mother Country to to make use of our resources, and thus benefit the country. If Mr. Whitney had loyally joined the Premier in urging these things upon the Home Government, the results might have been less "unfavourable," at any rate the Opposition leader would have shown that he was patriotic enough to do something to help the province, which would have been a much more creditable position than sneering at the efforts, and gloating over what he calls the failure, of a Premier to benefit Ontario. But the good of the country had

LITTLE WEIGHT WITH MR. WHITNEY

when he thinks he can score a party point or embarrass an opponent. As to Cold Storage, Mr. Stratton pointed out that the Government had done its part. If the people had not yet taken large advantage of the help afforded, they would soon do so when they saw the benefits derived from the Dominion cold storage system, which had done much to help the trade in food products, and had increased in three years the export of butter from Montreal by one hundred per cent. If the Opposition had tried as hard to encourage the acceptance of the help the Government offered they would have shown themselves anxious to help instead of hinder means devised to promote the interests of the farmers.

Mr. Whitney, speaking at Port Hope, conspiciously showed his failure to measure up to the standard of statesmanship when his attitude to our new country was considered. In his sneering, carping way, he said that "there had been much beating of drums over New Ontario," and Mr. Whitney would find, Mr. Stratton said, that there would be much beating of his candidates over New Ontario, as well as Old Ontario; for the people would not sympathise with an attitude of antagonism and obstruction to the measures of development to which the Ross Government was committed, and which were being attended with great results in the way of commercial and industrial advantages to both Old and New Ontario. It was claimed by the Opposition that twenty-five years ago Mr. Ross had not a very high opinion of New Ontario. Mr. Ross did not know so much about it then, but he never went so far as to sneer at it as "the land of the stunted poplar." When he came into power he explored the new territory, and found it marvellously rich in soil, timber and mineral resources, and had put in motion a vigorous policy of development. In respect of New Ontario Premier Ross had faith in its vast possibilities, and would do all in his power to have its resources developed for the sake of the millions of revenue it would yield, and the millions of dollars of trade with Old Ontario to be opened up. On the contrary, Mr. Whitney had no faith in the country, and could not be expected to do more than be consistent with the record of the Opposition, who had sympathised with the Dominion Government's attempt to rob us of this territory. (Applause).

Mr. Whitney at Port Hope had attacked the Government on the Liquor License Act, and said that it was not Prohibition — about the only fairly true thing he said in his address. It was not Prohibition, Mr. Stratton said, for it did not prevent the importation of liquor, but it was all the Province had power to pass; it was on the lines of the Manitoba Act, which temperance people demanded should be adopted for Ontario. As to the referendum, that was approved by Provincial temperance men, clergymen, and others high up in moral influence and their approval could well be set off against the opinion of Mr. Whitney, who cared not a farthing about prohibition or temperance and was only anxious, it seemed, for political gain at the expense of the Government.

The Opposition leader, of course, indulged in his hypocritical talk about corruption, and posed as the pure leader of a pure party. Did he for a moment think that the people would give the leader of a party which has reduced electoral corruption to a fine art, a mandate to purify electoral methods? Would the people act on the principle "set a theif to catch a thief?" It would be quite unreasonable. The party that invented ballot switching, the bit of lead pencil under the finger nail, etc., possessed the valuable qualification of experimental and expert knowledge. It was wonderful how pure, high-souled and stainless Mr. Whitney and his followers were when they wanted office—when they thought such things would pay.

Mr. Whitney and his friends posed as political purists now; if they got into power—in a position to say "we have the printing of the ballots" would the zeal for purity remain?

IN THE INTERESTS OF LABOUR

Mr. Stratton then pointed out that he was printing in the Examiner a series of articles showing what great things the Liberal Government had done in placing legislation on the

Continued on eighth page.

THE STORE THAT NEVER DISAPPOINTS

A Profusion of Summer Prettiness

This Store is filled with a beautiful array of Summer Goods for women. Everything that comfort or good taste dictates for warm weather wear we have in pleasing variety at the very lowest prices the markets afford. Dainty Dress Goods of feathery lightness—Fabrics that are both deliciously cool and deliciously pretty. May we suggest early buying in Wash Stuffs? Stock are now at their best.

VERY NEW
Silk Chambrays—a decidedly pretty and serviceable cloth in colours of ox blood, grey and pink, 44 inches wide—
Price 60c per Yard

TUCKED CHAMBRAY
This new cloth comes in shades of grey and sky, with white tucked stripes, very effective for dresses or blouses—
Price 65c

WINDSOR PAPILLON
A fine Muslin in colours of grey, ecru, pink, sky, etc., with paisly and insertion stripe effect. New and nobby—
Price 40c per Yard

BLACK MUSLINS
A full range of Black Organdies and Muslins in polka dots, insertion and plain stripes—
Prices 12 1-2 to 75c

DAINTY
fine Mercerized Material in pretty Dresden designs—a perfect imitation of silk in six distinct patterns.
And only 15c per Yard

AMERICAN MUSLINS
Perhaps the largest stock of these Goods in town is to be found at this store. A bewildering range of natty new designs—many and exclusive patterns—
Prices 10c to 75c

MANY NEW BLOUSES
One in particular—made of fine linen organdie, with worked silk spots of blue to be worn over white or tinted shades. Decidedly new and pretty—
Price $5.00

NEW WHITE KID GLOVES
The Olinda—a new White Kid Glove—assorted backs and 2-dome fasteners—
Price Special 75c

NEW SUITS
We are showing New Suits this week. Some very desirable styles and designs—
Prices $8.00 to $25.00

Cressman
385 GEORGE STREET. 'PHONE 171.

Big Bargain Sale of
Wall Paper

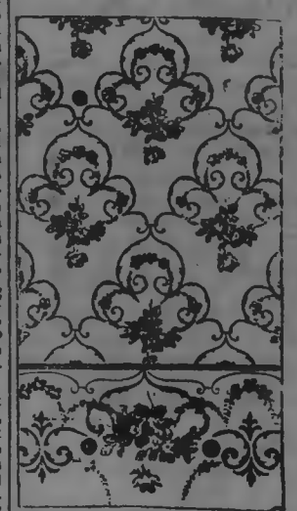

175 Rolls 18-inch Border or Frieze, regular 5c per yard, for.....1c
3,000 Rolls Wall Paper, with or without Border, at.....2c
Gold Wall Paper, starting from 4c per roll to any desired price.

Bear in mind that we are watching your interests as well as our own; therefore prices are guaranteed against all competitors at

Trade in the above line started with a hum—better goods for the money, or the same goods for less money than elsewhere.

We have not found time to change our advertisement during the past week. We had all we could attend to—no need asking why. If you will look at the goods we are offering and consider the extremely low prices, all questions of that kind will be answered.

Further, the trade we are doing in our Toronto Wall Paper Store enables us to buy ten times as much as we otherwise could pretend to handle. Depend upon it, Peterborough community is getting low prices for good goods, and are not offered by any other store in Canada.

A few lines picked out which will specially interest you:—

FIRST OFFER.

10,000 Rolls Wall Paper, with perfect matched Friezes—beautifully blended colours, suitable for any room—best grounded stock. Cheap at 8c per roll. Our prices will be:—That for each 18 yards Border you purchase, at 5c per yard, we will give you, free of charge, 10 rolls of paper to match.

Some have said that we charged extra for the Border, but it is not so. The above is the ruling price for 18-inch frieze—where a perfect match is made—throughout Canada.

We have odd Friezes 18 inches wide, and here is a sample of how we get rid of anything odd:—

ROUTLEY'S
879 George Street, Peterborough.
282-284 Queen Street West, Toronto.
Telephone 366.

YOUR TASTE AND YOUR PURSE

can both be suited at Henry & Co's Family Grocery and Liquor Store.

Best Groceries always. Excellence of quality and reasonableness of price two predominant features.

Our stock of fine Imported and Domestic Ales, Wines and Liquors is so large, so varied, so thoroughly pure and kept in such perfect condition that we can suit any taste.

HENRY & CO.
Family Grocers and Wine Merchants, Opposite the Opera House, George Street.

THE BEEHIVE
"WHATEVER WE DO, WE DO IT WELL."

CHILDREN'S HEADWEAR.

Childrens' Headwear is within our special field of effort, in Silk, Muslin and Embroidered Fabrics, we can give you a choice of many charming and becoming styles.

Muslin Sun Bonnets, fluted frill of muslin and embroidery, very pretty style 2.00
Embroidered Sun Hats, fine Swiss embroidery and tucked crown, very becoming, ... 2.00
Embroidered Bonnets in Fine Swiss, fluted ruffles, muslin ties, special at 1.25
Another line of Fine Tucked Muslin, ruche of Brussel's net, and edged with Val. lace, ... 45c
Also a varied assortment of Muslin Hats, with fluted ruffles, and edged with Val. lace, at ..... 40c, 60c, and 85c

We have a full assortment of Childrens' Hats, in coloured lawns, so suitable for wearing with all wash fabrics. Pretty styles and neat designs.

TRY ONE OF OUR DRESS PATTERNS AT 15c.

TELEPHONE NO. 330.

Asthma.

You've tried almost everything for it, haven't you? And we presume you are about discouraged. Now what do you think of our idea of breathing-in the medicine, bringing it right up to the diseased part? It looks reasonable, doesn't it? And it's successful, too.

When you inhale Vapo-Cresolene your breathing becomes easy, the wheezing ceases, and you drop to sleep. For croup and whooping-cough it's a quick cure. 16

Vapo-Cresolene is sold by druggists everywhere. The Vaporizer and Lamp, which should last a lifetime, and a bottle of Cresolene complete, $1.50; extra supplies of Cresolene 25 cents and 50 cents. Illustrated booklet containing physicians' testimonials free upon request. VAPO-CRESOLENE CO., 180 Fulton St., New York, U.S.A.

Recommended and sold in Peterborough by H. H. Edmison, druggist.

HAIGHT & FREEZE CO.

(Established 1890. Head Office: 53 Broadway, N.Y.)

STOCKS, BONDS,
GRAINS, COTTONS

PETERBOROUGH BRANCH OFFICE
387 WATER STREET.

W. F. NELSON, Manager.

Commission orders solicited for large small accounts, for cash or moderate margin.

Send for a Daily Market Letter.

We are the only licensed U. S. Brokerage Corporation in business by permission of the Royal Government of the Province of Ontario.

RAILWAY TIME TABLE.

Canadian Pacific.

East	Arrive	Depart
Norwood, Havelock, Ottawa Montreal	4.45 p.m.	11.38 a.m.
Indian River, Norwood, Havelock	7.12 a.m.	7.20 p.m.
Norwood, Havelock, Kingston, Ottawa, Montreal, Portland, Boston	5.15 a.m.	12.33 a.m.
West		
Toronto, London, Detroit, Chicago	11.38 a.m.	5.15 a.m
Toronto and intermediate	7.20 p.m.	7.12 a.m
Toronto, London, Detroit, Chicago	12.33 a.m.	4.45 p.m
Toronto, North Bay, Port Arthur, North West	11.38 a.m.	4.45 p.m.

Grand Trunk.

Lindsay, Midland, North Bay, Toronto	11.37 a.m.	3.20 a.m.
London, Detroit, Chicago	9.00 p.m.	5.30 p.m.
Port Hope, Rochester, Cobourg, Belleville, Kingston, Brockville and Montreal, Bowmanville, Oshawa, Toronto and west	5.25 p.m.	11.40 a.m
Port Hope, Cobourg, Trenton, Napanee, Kingston, Brockville, Montreal	8.15 a.m.	9.10 p.m
Hastings, Campbellford, Madoc	8.10 a.m.	8.30 a.m.
Belleville, Napanee, Kingston, Montreal	9.05 p.m.	2.00 p.m
Lakefield local	9.35 a.m.	8.25 a.m
Lakefield local	4.50 p.m.	1.30 p.m
Lindsay local	7.30 a.m.	9.15 p.m

CANADIAN PACIFIC

OPENING... NAVIGATION

Navigation will open on UPPER LAKES on

SATURDAY, APRIL 19

Steamship "Manitoba" will leave Owen Sound about 1.30 p.m. on arrival of train due to leave Toronto at 8.25 a.m.

Every TUESDAY, THURSDAY and SATURDAY following Steamships "Alberta," "Athabasca," and "Manitoba" will leave Owen Sound on arrival of noon train.

FURTHER PARTICULARS LATER.
A. H. NOTMAN, Asst. Gen. Pass. Agt., Toronto.

LUMBER

And building material of all kinds. SHINGLES, SCANTLING, JOIST, BILL STUFF, TIES, etc

BOXES AND BOX SHOOKS

of all kinds supplied to order.

A. McDONALD,
Telephone 167.
Point St. Charles Mill, Peterborough.

GET YOUR BIKE READY!

...'s the time to have your wheel ...ned and Repaired before the Spring ... begins. Bring your mounts in ...out delay while we have plenty of ... to overhaul them. Charges moderate as usual. Compressed air free at ... door.

Jas. H. Metherel
225 Hunter Street

PAINTING, PAPERING, ETC.

H. W. GREY

Is prepared to fill all orders for Painting, Papering, Decorating and Kalsomining, promptly and at lowest prices. Satisfaction guaranteed. Estimates cheerfully given. Get my prices if you have any work in our above lines to do.

Residence and workshop 510 Water street Telephone 217. Post Office box 178. d86-1y

Children's Aid Society

Incorporated by Act of Legislature, 1893.

Information requested. The information name kept strictly private.

GEORGE COCHRANE, Agent.

Office.—Division Court Buildings. Office hours—11 to 12. Children for adoption.

Mrs. G. Vinette's Hair Preparation

Cures Baldness, Gray Hair, Irritation of Scalp, Eczema, Removes Dandruff, Restores Gray Hair to Natural Colour, Stops Falling Out, etc. Guaranteed in all cases. References if required.

Residence 320 Reid Street, north of Wm Hamilton Mfg. Co's Works Peterborough.

THE BOER LEADERS

They Disperse and Each Goes to His Particular District.

MEYER AND REITZ AT BALMORAL

Gen. Dewet to Heilbron—Gen. Botha to Vryheid—Gen. Delarey and ex-President Steyn to Klerksdorp—Meyer and Reitz Visit Cape Colony—Likely That the Transvaalers Will Accept Terms.

Balmoral, Cape Colony, Saturday, April 19.—Gen. Lucas Meyer, commander-in-chief of the Orange Free State forces, State Secretary Reitz of the Transvaal and the other members of their party arrived here last night and this morning proceeded to the north. They were accompanied by a British escort. It is their intention to consult with the Boers in the field.

Boer Delegates Leave Pretoria.

Pretoria, April 19.—The Boer delegates left here at 9 o'clock last night for various destinations to confer with the burghers in the field.

Transvaalers Will Accept.

Pretoria, April 20.—Gen. Dewet has gone to Heilbron, Orange River Colony. Gen. Botha, the Transvaal commander-in-chief, has gone to Vryheid, Transvaal, and Gen. Delarey, together with Mr. Steyn, ex-President of the Orange Free State, has gone to Klerksdorp, Transvaal. They have arranged to meet the burghers at different rendezvous, and submit the British terms.

It is believed the Transvaalers will everywhere accept the terms, as they are in no way anxious for a winter campaign. The only difficulty likely to occur will, it is thought, be with Orange Free Staters.

In the meantime there will be no cessation of hostilities. The delegates are expected back in Pretoria the middle of May.

Hope For Peace.

London, April 21.—Wiring from Pretoria, the correspondent of The Standard says there is good reason to believe that a tentative agreement, which will prove mutually cordial, and lead to an early cessation of hostilities, has been made.

The correspondent of The Daily Mail at Utrecht says it is recognized there that the Boer delegates at Pretoria have full power to negotiate, without reference to the Boer leaders in Europe, who have no real influence on the peace negotiations.

C. M. R. Casualties.

Ottawa, April 21.—Two more casualties in the Second Canadian Mounted Rifles have been reported. A cablegram to His Excellency the Governor-General from Cape Town, dated April 19, says that Farrier, William Hunter, is seriously ill at Elandsfontein of a gunshot wound, and Corp. William Blanchard is seriously ill at Elandsfontein of enteric fever. Hunter, who was wounded at Kleinhardt in the engagement of March 31, belongs to Winnipeg. Blanchard enlisted in Peterboro, Ontario.

EARNEST ADVICE.

A Quebec Gentleman Offers a Plain, Straightforward and Truthful Statement of His Case and its Cure for the Benefit of Other Sufferers.

There can be no more worthy motive than desire to help another.

There are but few who after having suffered and found a cure hesitate to give their fellow sufferers the benefit of their experience.

As there are many to-day whose lives are being rendered miserable by the tortures of Dyspepsia and other Stomach Troubles, the story of Ademard Coderre, of St. Jacques de L'achigan, Que., which he declares is told for the sole purpose of helping other similar sufferers, will be read with interest.

Mons. Coderre says:

"I certify to having suffered the greatest misery for two years with Dyspepsia, caused by inflammation of the stomach.

"I have taken many medicines and treatments but failed to find anything that would give me any relief.

"I was very low spirited and discouraged, and many times felt like giving up.

"At last one day I chanced to read an account of the cure of Dyspepsia performed by Dodd's Dyspepsia Tablets, and after thinking the matter over I decided to commence a treatment.

"I bought two boxes and began to use them at once. I noticed an improvement almost from the very first, and was thus encouraged to continue till now I can confidently assert that I am completely and satisfactorily cured.

"I have not the slightest symptom of Dyspepsia or any form of Stomach Trouble left.

"I can eat and drink as heartily as ever and experience not the slightest distress afterwards.

"I desire to make my case known to the public so that all who may be suffering from that awful malady may know that Dodd's Dyspepsia Tablets cured me of this very serious case, and that they may be led to use this remedy which I believe to be the only one that will perfectly cure Dyspepsia."

Dodd's Dyspepsia Tablets promptly and effectually cure even the most serious and aggravated cases.

Fishing by Dynamite.

St. John, April 19.—The Canadian Government fisheries protection cruiser Curlew will sail this morning, going into commission after the winter. She will sail direct to the scene of the dynamite fishing operations off Grand Manan. It is said that fishermen, both Canadian and American, are engaged in killing pollock by use of dynamite there. Captain Pratt has strict orders to enforce the law.

For Sore Throat.

Try Scott's Emulsion for a sore throat. Don't wait till sore throat goes on into sore lungs. Scott's Emulsion heals both sore lungs and sore throats. A great safe-guard against winter weather.

Don't Neglect A Backache!

Backache is the first symptom of kidney trouble. Don't neglect it! If you do serious kidney troubles are sure to follow.

No remedy of modern times can give such proof of merit as

DOAN'S KIDNEY PILLS.

They cure when all others fail.

Price 50c. per box or 3 boxes for $1.25. The Doan Kidney Pill Co., Toronto, Ont.

MARKET REPORTS.

Grain Prices Irregular—Liverpool Cables Unchanged—Chicago Prices Higher Saturday—Latest Quotations

Saturday Evening, April 19.

Liverpool wheat futures closed unchanged to ½d lower to-day and corn futures unchanged.

Chicago markets were higher to-day. May wheat closed ⅝c above yesterday. May corn at an advance of ¼c and May oats unchanged at 43c.

LEADING WHEAT MARKETS.

Following are the closing quotations at important wheat centres to-day:

	Cash.	May.	July.
New York	....	80½	80½
Chicago	74⅝	74⅝	75⅝
Toledo	83	82½	78
Duluth, No. 1 Nor	74⅝	74⅝	75⅝
do., No. 1 hard	77⅝	....	....

BRITISH MARKETS.

Liverpool—Close—Wheat, spot, quiet; No. 1 Cal., 6s 4d to 6s 4½d; No. 2 R.W., 6s 2½d to 6s 3d; No. 1 Northern spring, 6s 3d to 6s 4½d. Futures, quiet; May, 6s 0⅝d value; July, 5s 11½d buyers. Maize, spot, steady. American mixed, new, 5s 6d to 5s 6½d. Futures, inactive; July, 5s 0⅝d value; Sept., 5s value; Oct., 5s value. Flour, Minn., 19s 3d to 20s 6d.

London—Close—Wheat on passage, buyers indifferent operators; parcels No. 1 Northern spring, April and May, 28s 6d paid, Manitoba inspection; shipments within 3 weeks, 28s 10½d paid, Manitoba inspection; parcels No. 2 Northern Manitoba, 28s 1d, paid. Maize, on passage, firm but not active. Cargoes La Plata yellow, loading, 20s 9d paid. Flour, spot, Minn., 23s 9d.

Paris—Close—Wheat, tone dull; April, 22f 20c; Sept. and Dec., 20f 45c. Flour, tone dull; April, 27f; Sept. and Dec., 26f 50c.

Antwerp—Wheat, spot, quiet; No. 2 R. W., 17f.

TORONTO ST. LAWRENCE MARKET.

Grain—		
Wheat, white, bush	$0 77	to $0 78
Wheat, spring, bush	0 69	....
Wheat, red, bush	0 69	....
Wheat goose, bush	0 66	0 67
Peas, bush	0 84	....
Beans, bush	1 00	1 25
Rye, bush	0 58	....
Barley, bush	0 54	....
Oats, bush	0 48	....
Buckwheat, bush	0 53	....

TORONTO FARM PRODUCE.

Wholesale.

Hay, baled, car lots, ton	$10 15	to $10 50
Straw, baled, car lots, ton	5 00	5 75
Potatoes, car lots, per bag	0 55	0 58
Butter, dairy, lb. rolls	0 19	0 20
Butter, large rolls	0 18	0 19
Butter, tub, lb	0 16	0 17
Butter, creamery, lb. rolls	0 23	0 24
Butter, creamery, boxes	0 21	0 22
Butter, bakers' tub	0 12	0 13
Eggs, new-laid, doz	0 12½	....
Honey, per lb	0 00	0 10

TORONTO HIDES AND WOOL.

Hides, No. 1 green	$0 06¼	to $....
Hides, No. 2 green	0 05½	....
Hides, No. 1 green steers	0 07½	....
Hides, No. 2 green steers	0 06½	....
Hides, cured	0 07	....
Calfskins, No. 1	0 10	....
Calfskins, No. 2	0 08	....
Deacons (dairies), each	0 00	0 70
Sheepskins	0 70	0 80
Wool, fleece	0 13	....
Wool, unwashed	0 07	....
Tallow, rendered	0 05¾	0 06

EAST BUFFALO CATTLE MARKET.

East Buffalo, April 19.—Cattle—Receipts, 225 head, full, steady to a shade stronger. Veals, tops, $6.75 to $7; other grades, $4.50 to $6.50.

Hogs—Receipts, 5700 head, easier; Yorkers, $7.20 to $7.35; light, do., $7.05 to $7.15; mixed packers, $7.40 to $7.45; choice heavy, $7.50 to $7.55; pigs, $6.80 to $7.10; roughs, $6.75 to $7; stags, $4.75 to $5.50.

Sheep and Lambs—Receipts, 7800 head, dull and generally lower; choice lambs, $7.35 to $7.40; good to choice, $7.25 to $7.30; clipped, $6.65 to $6.75. Sheep, choice handy wethers, $5.50 to $6.65; common to extra mixed, $5.75 to $6.50; choice to extra clipped, $5.50 to $5.65.

NEW YORK LIVE STOCK.

New York, April 19.—Beeves—Receipts, 467 head, all consigned direct; No sales reported. Dressed beef steady. General sales city dressed native sides, 10c to 11c per lb. Export to-day, partly estimated, 1051 beeves, 6105 quarters of beef. Calves, no arrivals and no trading; city dressed veals, 8c to 10½c per lb.

Sheep and Lambs—Receipts, 1408; sheep, steady; lambs, slow but steady, about 2½ cars of stock unsold; clipped sheep sold at $4.50 per cwt.; unshorn, do., at $5; clipped lambs, at $6.65; unshorn do., at $7.85. Dressed mutton, 9c to 11½c per lb.; dressed lambs, 11½c to 13½c.

Hogs—Receipts, 2480 head; one deck on sale; no sales reported up to a late hour.

CHICAGO LIVE STOCK.

Chicago, April 19.—Cattle—Receipts, 300; nominal, good to prime steers, $6.80 to $7.25; poor to medium, $4.60 to $6.50; stockers and feeders, $2.50 to $5.25; cows, $1.50 to $5.75; heifers, $2.50 to $6; canners, $1.50 to $2.40; bulls, $2.50 to $5.50; calves, $2.50 to $5.25; Texas fed steers, $5.25 to $6.25.

Hogs—Receipts, 12,000; 5c to 15c higher; mixed and butchers', $6.80 to $7.32½; good to choice heavy, $7.20 to $7.35; rough heavy, $6.95 to $7.20; light, $6.50 to $6.90; bulk of sales, $6.90 to $7.20.

Sheep—Receipts, 1500, steady; good to choice wethers, $5.50 to $6.20; western sheep, $4.75 to $6.20; native lambs, $4.75 to $6.50; western lambs, $5.50 to $6.60.

The Witness.

Judge—Do you think the fire was of incendiary origin?

Witness—I wouldn't like to say that, your honor. To tell you th' truth, I believe th' building was set on fire.—Ohio State Journal.

BASEBALL.

National League Saturday.

Boston 1, Brooklyn 3. 13 innings.
Boston 5, Brooklyn 3.

National League Sunday.

Cincinnati 2, Chicago 1.
St. Louis 2, Pittsburg 10.
New York 4, Philadelphia 6.
Cincinnati 5, Chicago 9.
St. Louis 4, Pittsburg 10.

A Landslide Stops Traffic.

Montreal, April 21.—Three destructive landslides occurred Saturday on the Montfort Railway Line, and, until repairs have been made, the Montfort and Gatineau Railway Company will be unable to operate their cars beyond Morin Flats, which is a station near St. Jerome. The accident is attributed to the high water, all the trestleworks of the line between Morin Flats and Arundel Station have been washed away, involving a loss to the company, which will exceed $15,000. Information received last evening from Arundel Station says that the repairs will take fully four weeks.

A Cough Leads to a Coffin.

There's a striking similarity in these two words. Both are to be dreaded. Coffins cost many dollars whereas 25c buys a bottle of Four T's and cures the cough in 24 hours, making the coffin unnecessary. Four T's is acknowledged by all to be the best lung remedy in existence. Large 25c bottles at Ormond and Walsh's drug store.

Meat Trade Disordered.

London, April 21.—The meat and provision trades have been greatly disordered by the trust operations in America, of which the daily press has been publishing sensational accounts. The dependence of England upon American and Canadian food supplies renders these operations of vital importance here, and the butchers and retail dealers are quick to take advantage of any pretext for putting up prices.

Unmistakable Signs of Catarrh.

If you have a ringing in the ears, dropping in the throat, bad breath, headache, morning weakness, bad taste in the mouth—then it's catarrh. Use Catarrhozone Inhaler four times daily and erradicate the awful disease from your system. Catarrhozone kills the germs, heals the inflamed membranes, clears nose, throat and air passages by one application. Catarrhozone quickly remedies the head noises and deafness, prevents dropping and is warranted to absolutely cure all forms of Catarrh, Bronchitis, Asthma and Lung Troubles. Two months treatment costs $1; trial size, 25c. Druggists, or N. C. Polson & Co., Kingston, Ont.

Dr. Hamilton's Pills cure Headache.

Another Student Assassin.

Vienna, April 21.—M. Skinoff, the State Secretary of the Government at Minsk, Russia, has been assassinated in the city of the same name, the capital of the Government, by a student of the Warsaw University. The assassin was arrested.

King's New Quarters.

London, April 21.—King Edward has taken up his quarters in Buckingham Palace, and, in future, two mounted Life Guardsmen will act as sentinels there, instead of the two Foot Guards, as formerly.

A Sluggish Inactive Liver

Brings Biliousness, Indigestion and Most Painful Bodily Derangements—The Wonderful Curative Influence of

Dr. Chase's Kidney-Liver Pills.

Not only is the liver the largest and one of the most important organs in the human body, but when deranged it becomes the source of endless suffering. When the liver is clogged by the inactivity of the kidneys and bowels it, becomes torpid and fails to filter the bile from the blood, thus producing biliousness and a general impairment of the digestive system.

The tongue is coated, the head aches, digestion is imperfect; there is aching of the limbs, and back, feelings of fullness, weight and soreness over the stomach and liver; the eye becomes yellow and jaundiced, and the complexion muddy; the urine is scanty and highly coloured, and the bowels irregular, constipation and looseness alternating. There is little use of treating the liver separately, as it can never be set right until the kidneys and bowels are made active in removing the waste matter from the body. It is for this very reason that Dr. Chase's Kidney-Liver Pills have always proved so wonderfully successful in curing the most chronic cases of liver complaint, biliousness and complicated ailments of the kidney, liver and bowels.

Mr. James Clark, Consecon, Prince Edward Co., Ont., states:—"Eleven years ago I was taken with pains in my back, settling in my hips and extending up my spine. The pain was very severe and at times almost unendurable, and many days I was not able to do an hour's work. My weight was reduced from 190 to 160 pounds, and though I had consulted many first-class physicians and tried several advertised medicines, I could get no relief.

"At this time my father-in-law told me to try Dr. Chase's Kidney-Liver Pills, and said he knew they would cure me. I secured a Box, and great was my surprise when I began to feel better after using only the one box. I continued their use until I had taken four boxes, which made me a sound man, and I also regained my usual weight, 190 pounds. I cannot say too much in favour of Dr. Chase's Kidney-Liver Pills, which have done so much for me. I have recommended them to a number of my friends and have never met with one case where they did not meet with good success. My daughter, Mrs. Chas. Philips, has also been cured of a severe stomach trouble by the use of these pills."

Dr. Chase's Kidney-Liver Pills, one pill a dose, 25 cents a box. At all dealers, or Edmanson, Bates & Co., Toronto. 9

The Toronto General Trusts Corporation.

OFFICE AND SAFE DEPOSIT VAULTS
59 Yonge Street, Toronto.

Capital	$1,000,000
Reserve Fund	250,000

President:
JOHN HOSKIN, K.C., LL.D.
Vice-Presidents:
HON. S. C. WOOD, W. H. BEATTY, Esq
J. W. LANGMUIR, Managing Director.
A. D. LANGMUIR, Assistant Manager.
JAMES DAVEY, Secretary.

Authorized to act as Executor, Administrator, Trustee, Receiver, Committee of Lunatic, Guardian, Liquidator, Assignee, Etc.

Deposit Safes to Rent. All sizes and at reasonable prices. Parcels received for safe custody.

Bonds and other valuables Guaranteed and Insured against Loss.

Solicitors bringing Estates, Administrations, etc., to the Corporation are continued in the professional care of the same.

For further information see the Corporation's Manual

The Price of Comfort

It's worth a good deal but costs you nothing extra when buying "Slater Shoes."

A generous supply of comfort goes with every pair.

Made in such a multitude of shapes that your fit becomes an easy matter, in any color you wish and leathers selected from the highest grades.

All "Slater Shoes" are Goodyear Welted which means ripless solidity and uniform workmanship. Every pair endorsed by the makers with their trade mark on the soles—a slate frame with the price $5.00 or $3.50.

CATALOGUE FREE

R. NEILL, Sole Local Agent

HOUSES AND LOTS FOR SALE

The properties on our books have been moving off, and others are coming in. We have not all the town for sale, but a large number of its good houses and lots, at reasonable prices.

Two-story Brick Houses from $700.00 up.
Frame Houses from $300.00 up.
Farms all prices.

LINDSAY & MIGHT
Real Estate and Insurance Agents.

White Duck Awnings

Of the Best "Standard" Duck

Striped Awnings

Of the Newest American Patter

J. J. TURNER & SONS

Sail, Tent, Awning and Waterproof Goods Manufacturers.

BANK OF MONTREAL

(Established 1817. Head Office, Montreal)

Capital paid up	$12,000,000
Reserved Fund	7,000,000
Undivided Profits	876,531

General Manager, E. S. CLOUSTON.

PETERBOROUGH BRANCH.

Savings Bank Dept.—Interest allowed current rates. Domestic and Foreign Exchange bought and sold. A general banking business transacted.

W. H. HOGG, Manager

A. KENNEDY. DONALD M KERCHER, V.S

Kennedy & McKercher

CENTRAL LIVERY STABLES and VETERINARY INFIRMARY

Everything up to-date in the Livery Line. When you want a Rig of any kind for any occasion, ring us up.

Office of DR. DONALD McKERCHER, Veterinary Surgeon and Dentist. Calls promptly attended to day or night. Horse and Cattle Medicines always in stock.

No. 196 Hunter Street, West of Oriental Hotel. Telephone 276.

Edwin Elcome TAXIDERMIST.

Dealer in Eyes, Artificial Leaves and Frost ing, also importer of Foreign Birds and Skins from all countries.

Birds, Animals, Fish and Snakes stuffed and mounted in and out of cases in the best life-like style at lowest prices. DEER'S HEAD A SPECIALTY. A stock of Foreign and Native Birds always on hand for sale.

Residence:—176 Harvey ...et Peterborough.

Wightman & Scott

DENTISTS.

For Painless Extraction

Vitalized Air (Gas); als Local Anæsthetics.

OFFICE—148½ Hunter street.

BRANCH OFFICES:

LAKEFIELD.—Every Tuesday and Friday—Over Burgess Drug Store.

OMEMEE.—Every Thursday. Next to Ivory Bros.' Store.

DENTISTRY

CONSULT——

DR. CHAS. NEILL
Dental Surgeon.

All Modern Appliances and Accessories. OFFICE—Corner of George and Hunter streets over H. S. Macdonald's Drug Store, Peterborough. Telephone 73

DENTIST.

DR. R. F. MORROW,
Master of Dental Surgery and Gold Medalist R. C. D. S.

OFFICE—In his old stand, over China Hall corner of George and Simcoe streets.

DENTIST.

DR. M. A. MORRISON,
Master of Dental Surgery and Honour Graduate of Trinity University

OFFICE—Bank of Commerce Building, Hunter street, Peterborough.

D. N. CARMICHAEL

M. D., C. M., L. R. C. P.

Special attention given to Diseases of Women and Surgery.

OFFICE AND SURGERY—Corner of Brock and Water streets, Peterborough. Telephone 126

POUSSETTE & McWILLIAMS

Barristers and Solicitors, 370 Water Street Money to lend at lowest current rates. A. P. Poussette, K.C. R. F. McWilliams, L.L.B

O'CONNELL & KERR

Barristers, Solicitors, etc. 124½ Hunter street, two doors west of Post Office. MONEY TO LOAN.
Francis D. Kerr. Daniel O'Connel.

R. E. WOOD

Barrister, etc. Office.—Bank of Commerce Block, Hunter Street. MONEY TO LOAN.

STRATTON & HALL

Barristers, Solicitors, etc., Peterborough, Ont Office—Corner of Hunter and Water Streets, over new Bank of Commerce.
W. A. Stratton, K.C., L.L.B. R. R. Hall.

E. B. STONE

Barrister, Solicitor, Notary, Conveyancer, etc Office.—Ground floor, 374 Water Street. MONEY TO LOAN.

W. M. MOORE

Barrister, Solicitor, etc. Office—Over Bank of Toronto, on George Street, Peterborough, Ont. MONEY TO LOAN.

DENNISTOUN, PECK & STEVENSON,

Barristers, Solicitors and Notaries. Office—417 Water St. MONEY TO LOAN.
E. A. Peck. R. M. Dennistoun. A. Stevenson

EDMISON & DIXON.

Barristers, Solicitors, etc. Corner of George and Hunter streets, Peterborough.
Geo. Edmison. A. E. Dixon

HALL & HAYES.

(Successors to Denistoun & Hall.)
Barristers, Solicitors and Notaries Public. Hunter street, Peterborough, next to the English Church. Money to loan at lowest rates interest.
E. H. D. Hall. Louis M Hayes

W. BLACKWELL

Architect and C. E. Plans and estimates made on Churches, Public Buildings and Dwelling Houses. Buildings Superintended and Patents applied for. Heating and Plumbing a specialty. Office—372 Water Street, nearly opposite the Ontario Bank, Peterborough

MONEY TO LOAN

On Farm, Town and Village Property, at lowest rates, on easiest terms of payment.

STRATTON & HALL, Barristers
OFFICE:—Over New Bank of Commerce

MONEY TO LEND.

5 Per Cent. on First-class Town and Farm Securities only.

ROGER & BENNET,
Barristers, Solicitors, etc., No. 370 Water St. Peterborough. Telephone No. 191.
G. M. Rogers. J. W. Benn

D. BELLEGHEM

Leading Undertaker,

Can be found day or night at his Warerooms Hunter street, or at his residence, adjoining his Warerooms. Telephone communication.

E. B. CLEGG & CO.

Undertakers and Funeral Directors.

Warerooms 127 George Street, or residence S. Clegg, 295 Stewart Street.

Careful and experienced attendance night or day. Telephone communication.

M. McFADDEN

Undertaker and Dealer in Every Description of Furniture.

HUNTER STREET WEST.

GREY LIME FOR SALE.

100 Jugs different sizes, Stove Lids and Legs, all sizes, 1200 ft. 3 in. Pipe, at 5c per ft, Rake Teeth, Neck Yokes, Bottles, Bolts Hinges, Shoes, Weights, Show Cases and other things too numerous to mention. Call and see what I have.

WOOD FOR SALE.

Highest cash price paid for all kinds of Scrap Iron.

GEORGE STEVENS.
Phone 273 P. O Box 699

BURIED BY BROWN.

ECCENTRICITIES OF NEW YORK'S MOST NOTED SEXTON.

For Many Years He Ministered to the Aristocracy of the City at Grace Church, and His Name Adorns a Tablet on Its Walls.

It used to be said that a stranger who was visiting New York for the first time and asked his hotel clerk for advice as to what he should do on Sunday morning would find his doubts quickly reduced to the alternative, "Go over to Brooklyn and hear Beecher" or "Go to Grace church and see Brown." No prelate of the Episcopal church was so widely known either in or beyond his New York diocese as this valiant guardian of old Grace, whose income, it was estimated, was greater than that of any man in the cloth and whose power in society was even more feared than that of any bishop.

He received his appointment as sexton from the Rev. Dr. Thomas House Taylor, and, while Dr. Taylor has been long forgotten, Sexton Brown is still almost as much remembered in the great city as Jim Fisk, A. T. Stewart or Charles Delmonico.

Brown would cultivate the acquaintance of head waiters and cooks, securing the latest information as to the social plans of their masters and mistresses, and whenever he learned that a party or a ball was under consideration he would offer his services to deliver the invitations or look after the comfort of the guests or superintend their arrival and departure in their carriages. Beginning in this humble way, it was not long before he gained the good will of distinguished patrons.

His authoritative manner, too, was admirable for such occasions. Indeed the host himself could hardly issue a command to his menials with the suavely peremptory emphasis which Brown employed. Such was his deportment and such his trustworthy zeal that it was said that no one in Grace church could be properly feasted or buried or could even say his prayers without the assistance of Brown, and eventually it became something like a dictum in a large portion of society that nobody could be married in New York in truly first class style unless Brown's presence blessed the bridal party.

Nor did any detail that might be wanting for the personal comfort of the congregation escape his vigilant eye. It was a habit of old Peter Stuyvesant, for example, to keep in his pew a thermometer. As soon as he had taken his seat he would consult it. One winter morning when the temperature was extremely low the furnaces of the church got out of order, and Brown's assistants were able to force through them only enough heat to lessen the chill a little. It occurred to Brown that the condition of the atmosphere would not be conducive to either the piety or the comfort of the aged Stuyvesant. When the old gentleman arrived within the porch of the church, he was shivering with the cold, but without attracting his attention Brown, who knew that the first thing he would do would be to step into his pew and examine the thermometer, slipped in ahead, pressed one of his fat fingers to the little glass bulb and chuckled as he saw the mercury ascend to 72. When Stuyvesant reached the pew, he consulted the thermometer as usual, looked around wonderingly, but evidently concluded that the church must be warm enough and that therefore it must be himself who was cold.

Brown's funeral was marked by much of the pomp and circumstance which he himself had so often provided for the rich and the great. The wits said that it was the first in forty years that had been a perfectly correct performance without his individual guidance. He had died in the little town of Brandford one August night in 1890. There he had been in the habit of taking his summer rest. He had been overcome by the heat while attending a wedding at Brandford, and that summer he complained, probably for the first time in his life, of ill health. One of his orders was that his body should be placed in a casket of polished Spanish cedar.

A more ponderous casket had never been carried up the aisle of Grace church. It was rich with silver and velvet. It was so heavy—its interior being large enough for two ordinary corpses—that the eight Knights Templars who bore it into the church almost staggered with their burden. Upon it lay their cocked hats with waving ostrich plumes. Within the chancel stood four of the clergy, in the pews were the representatives of some of the proudest families of the city, and a long line of men and women filed into the church showing all the signs of sorrow for an old friend and neighbor.

On the left hand side of Grace church as one turns after entering the porch under the bell tower and near where Brown was wont for more than a generation to take his station every Sunday is a shining brass tablet. It was there placed by members of the congregation in token of him who is described upon it as "The Faithful Sexton" and whom they "gladly recall for his fidelity, his generosity and his stainless integrity." It is next to the bas-relief which commemorates the virtues of the illustrious Cadwallader D. Colden, once mayor of New York—what greater posthumous glory would Brown have craved?—and is not less conspicuous than the old tablet on the opposite side which was erected to the memory of Henry Brevoort, whose family was derived in "unbroken descent from the colonists of New Netherlands."—Ladies' Home Journal.

Some people find it easier to pay compliments than bills.

Woman's Weakness

A woman's reproductive organs are in the most intense and continuous sympathy with her kidneys. The slightest disorder in the kidneys brings about a corresponding disease in the reproductive organs. Dodd's Kidney Pills, by restoring the kidneys to their perfect condition, prevent and cure those fearful disorders peculiar to women. Pale young girls, worn-out mothers, suffering wives and women entering upon the Change of Life, your best friend is

Dodd's Kidney Pills

Carpet Cleaning.

Wheel is now running. The prices are reasonable.

E. COURTNEY, Jr.

Deliver at Residence, Ashburnham.

"CROSS CREEK" LEHIGH COAL

Still in the Lead.

Also First-class Hardwood for sale at

Fitzgerald's

Brock Street. Phone 111.

The Toronto Savings and Loan Company

HEAD OFFICE:

437 George Street, Peterborough.

3 1-2 per cent. interest allowed on deposits from day of deposit to day of withdrawal, repayable on demand

4 percent. paid on debentures issued from 2, 3 or 5 years. Money to loan at lowest current rates.

Open every Saturday afternoon.

W. G. MORROW, MANAGER

Peterborough, March 14th, 1902.

Ontario Bank

PETERBOROUGH.

Special attention to the collection of Sale Notes.

Interest allowed on deposits.

CHAS. McGILL, General Manager. JOHN CRANE, Manager.

Flavouring Powders.

While they last, we intend selling a full 25c package of our Non-Alcholic Flavouring Powders, for 15c, prepaid, to any address. Any variety. Superior to liquids and are soluble in water, milk, or syrup, or can be mixed with dry flour. Only a limited quantity will be sold at this price. Order at once. The DOMINION SUPPLY CO., Springville, Ont.

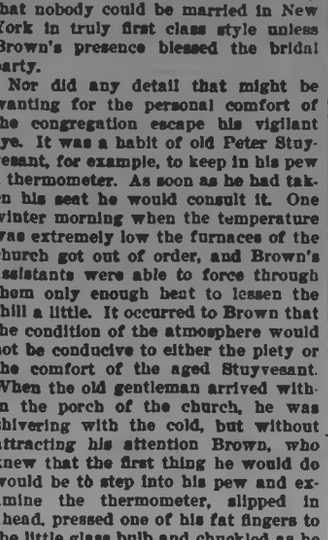

A WOMAN'S THROAT

Is her fortune if she chances to be a Patti or Albani, and that fortune is guarded day and night with the greatest care. Nothing frightens a singer so much as a cough.

Every woman ought to be afraid of a cough. It is nature's danger signal. Who does not know of some sweet woman-voice silenced forever by disease which began with a slight cough.

The use of Dr. Pierce's Golden Medical Discovery will ensure a permanent cure of the most obstinate and lingering coughs. Even when the lungs are involved and there are hemorrhages and emaciation, "Golden Medical Discovery" is generally effective in restoring the diseased organs to sound health and strength. There is no alcohol in the "Discovery" and it is entirely free from opium, cocaine and all other narcotics.

"I am feeling quite well," writes Miss Dorcas A. Lewis, of No. 1129 24th Street, Washington, D. C., "and I owe it all to Dr. Pierce's Golden Medical Discovery. I had been quite a sufferer for a long time, and after reading Dr. Pierce's Common Sense Medical Adviser thought I would try his 'Golden Medical Discovery.' I had not been sleeping well for a long time. Took one teaspoonful of Dr. Pierce's Golden Medical Discovery and slept nearly all night without coughing, so I continued taking it. I had been a great sufferer for more than ten years. I tried lots of different medicines and different doctors, but did not feel much better. I coughed until I commenced spitting blood, but now I feel much stronger and am entirely well."

Dr. Pierce's Common Sense Medical Adviser, in paper covers, is sent *free* on receipt of 21 one-cent stamps to pay expense of customs and mailing *only*. Address Dr. R. V. Pierce, Buffalo, N. Y.

Rain and sweat have no effect on harness treated with Eureka Harness Oil. It softens the dangerous the leather soft and pliable. Stitches do not break. No rough surface to chafe and cut. The harness not only keeps looking like new, but wears twice as long by the use of Eureka Harness Oil.
EUREKA HARNESS OIL
Sold everywhere in cans—all sizes. Made by Imperial Oil Company.

NEW DEPARTURE

—IN—

ONION GROWING!

All progressive onion growers now use plants from seed started in winter time, instead of sowing in the open ground as formerly. Time is thus gained, larger bulbs obtained, and weeds outwitted.

We have the plants in large and small boxes for transplanting the moment the ground is ready.

WEST-END GREENHOUSES

465 Park Street (at residence of Mr. G. M. Roger.) Telephone 21B. Or leave word at 375 Water St.

A. BLADE, Manager.

THE LOST CHILD.

A Dramatic Incident at an Ocean Grove Experience Meeting.

It had been an experience meeting. Ten thousand people were assembled in the great auditorium by the sea. There had been the handshake, the waving of handkerchiefs, the hymn, the prayer, the word which told the spiritual history of many a soul.

The bishop stood upon the platform in the act of pronouncing the benediction. Emotion was at its height. It seemed as if a spiritual wave had swept over the multitude, wrapping it in a divine caress.

At that moment a little child was passed up to the platform, and the bishop took it in his arms. "Lost child," were the whispered words. The baby put its dimpled arms about the bishop's neck and laid its head upon his shoulder, its yellow curls mingling with his gray hair.

"Lost child," said the bishop in his deep, sympathetic voice. "Does any one in the audience know this baby or to whom it belongs? Will the father or mother come and claim it?"

There was silence, and the baby nestled closer, and the women who sat near said, "Oh!"

Then a man was seen making his way to the altar. It was the baby's father. Instantly the child stretched out its arms to go to him. Then as he gave it up the bishop said:

"There are 10,000 lost souls in Ocean Grove. The Father's arms are waiting to receive them. So go to your Father's outstretched arms as has this little child."

Old Time Foods.

An old writer comments in the following quaint manner on the superiority of English food over that of the poor people in France: "They ate no bread that beans in were, but of cocket or clermatyn or else of clean wheat—ne no piece of bacon, but if it be fresh flesh; other, fish fried, other, bake."

But, for all that, the impossibility of obtaining fresh fish daily forced the ordinary layman to fall back upon the salted article, and the consumption of badly salted fish has since been pointed out as one of the chief causes of the mediæval scourge of leprosy.—London Chronicle.

Young Doctor's Need of Haste.

"Yes," said the old doctor; "you should try to have your own carriage, by all means, because when you want to get to a patient quickly"—

"Oh," interrupted the young M. D., "I don't think any patient who sent for me would be likely to die before I reached him."

"No, but he might recover before you got there."

Careless Parents.

"Why don't you make a name for yourself?" asked the serious person.

"I only wish I had had the chance," said the pale young man, "but my parents thought they knew it all, and they made up one of their own, and that's why I am compelled to struggle against fate under the handicap of Reginald Claude de Vere Smithers."

His Way.

Sabbath School Teacher—When very angry, what should you do?

Johnny Thickneck—Knock the other feller down, sit on his head and then count 200. That's the only safe way ma'am.

Severely Ill.

"It's sick you've been, Mrs. McGinni say?"

"Sick, is it? I was that sick that I'd be a dead woman now if I hadn't 'a lived."

AN UNFAMILIAR TEXT.

But It Was a Forcible Illustration of a Great Truth.

Several years ago there labored in one of the western villages of Minnesota a preacher who was always in the habit of selecting his texts from the Old Testament and particularly some portion of the history of Noah. No matter what the occasion was, he would always find some parallel incident from the history of this great character that would readily serve as a text or illustration.

At one time he was called upon to unite the daughter of the village mayor and a prominent attorney in the holy bonds of matrimony. Two little boys, knowing his determination to give them a portion of the sacred history touching Noah's marriage, hit upon the novel idea of pasting together two leaves in the family Bible so as to connect, without any apparent break, the marriage of Noah and the description of the ark of the covenant.

When the noted guests were all assembled and the contracting parties with attendants in their respective stations, the preacher began the ceremonies by reading the following text: "And when Noah was one hundred and forty years old he took unto himself a wife," then, turning the page, he continued, "300 cubits in length, 50 cubits in width and 30 cubits in depth and within and without besmeared with pitch." The story seemed a little strong, but he could not doubt the Bible, and, after reading it once more and reflecting a moment, he turned to the startled assemblage with these remarks, "My beloved brethren, this is the first time in the history of my life that my attention has been called to this important passage of the Scriptures, but it seems to me that it is one of the most forcible illustrations of that grand eternal truth that the nature of woman is exceedingly difficult to comprehend.

Advice to Mothers.

If your little boy or girl comes home with a sore throat, the first thing to do is to rub the throat and chest with Polson's Nerviline. Don't be afraid to use Nerviline freely—a whole bottle full wouldn't burn or blister the tenderest skin. Rub in until all taken up by the pores, and just before the child goes to sleep give him a glass of hot water into which 30 drops of Nerviline has previously been stirred. This is a sure, pleasant and speedy cure. Large bottles 25 cents.

Value of Time.

The value of odd minutes is illustrated by a story told in a curious little volume of advice printed in England. A large firm required a manager for one of its departments and appointed 12 o'clock for arrangement of terms with the selected applicant. He arrived at five minutes past 12, to find a dozen directors waiting, the chairman watch in hand. The chairman announced that they could not engage a subordinate who had wasted an hour of his employers' time, and on the applicant deprecating such exaggeration the chairman explained that each director had wasted five minutes and that made an hour in all.

Questions for Women.

Are you weak, nervous, irritable, easily worried and fatigued? Do you dread your daily work and feel like letting your duties go undone. Dr. Chase's Nerve Food will restore your nervous system and send the thrill of new life and energy through the body. It is above all a woman's medicine, as its invigorating influence on the nerves insures regularity in the functions of the bodily organs.

Anticipated.

Stern Parent—I suppose you are aware, young man, that I cease to provide for my daughter when she leaves my roof?

Suitor—Oh, yes! We have settled about that—Bertha and I. We have decided to make our home with you.

The Very Best.

Mrs. Nurich—I want some terrapins.

Dealer—Yes'm. Diamondbacks?

Mrs. Nurich—Yes, and see that the diamonds are of the first water.—Ohio State Journal.

I think you will find that people who honestly mean to be true really contradict themselves much more rarely than those who try to be consistent.

ABSOLUTE SECURITY.

Genuine

Carter's Little Liver Pills.

Must Bear Signature of

Brent Good

See Fac-Simile Wrapper Below.

Very small and as easy to take as sugar.

CARTER'S LITTLE LIVER PILLS.

FOR HEADACHE.
FOR DIZZINESS.
FOR BILIOUSNESS.
FOR TORPID LIVER.
FOR CONSTIPATION.
FOR SALLOW SKIN.
FOR THE COMPLEXION

Price 25 Cents. GENUINE MUST HAVE SIGNATURE. Purely Vegetable. *Brent Good*

CURE SICK HEADACHE.

ONE GOOD TURN DESERVES ANOTHER

It's a case of "you tickle me and I'll tickle you." You give us your trade—we give you the best cigar you ever got for the money, and all is well between us. If you are a stranger to our wares, we earnestly request you to try our 5 and 10 cent cigars, knowing full well they will please you.

ALIVE C. LeGROS'

Cigar Store and Tony Tonsorial Parlours, George Street, Opposite Market Buildings.

You Can Buy SURPRISE SOAP. of any Grocer

BEST FOR WASH DAY.

BEST FOR EVERY DAY.

THE IMPERIAL LIFE ASSURANCE COMPANY OF CANADA

ISSUES ONE OF THE MOST LIBERAL POLICY CONTRACTS, CONSISTENT WITH SAFETY AND EQUITY

W. G. MORROW, Agent

OFFICE—437 GEORGE STREET, Peterboro'

Place Your Orders for the

WHITE LABEL

MANUFACTURED BY

THE Dominion Brewery Co. LIMITED

It is a pure extract of Malt and hops and in quality cannot be excelled by any other brand on the market. Is always in condition and ready for use.

For sale by F. J. R. Mitchell, Alex. Elliott, and W. Collins, Ashburnham

"A Quart of Ale is a Dish for a King."—Shakspere.

Toronto Brewing Co's Ales

Are of the finest quality. Fully matured. Not carbonated. Delicious malt and hop drinks. Pure, bright and healthful. Try them and be convinced.

At All Dealers, Cafes and Hotels.

TORONTO BREWING CO

284 SIMCOE ST TORONTO

OUR BRANDS:

THE O'KEEFE BREWERY CO., TORONTO, Limited

MR. STRATTON REPLIES TO MR. WHITNEY'S SPEECHES

(Continued from 5th Page.)

statute books in the interests of labour, and referred a little in detail to some features of this legislation which had done so much to promote the interests and protect the rights of the working men; and the working men should, for their own sakes, stand by the representative and the Government which had done so much and would continue to do so much for the men who toil. Reference was made to the several industries carried on in the Central Prison, where 400 persons who would not otherwise work were made to earn their living. The articles made there did not compete with Canadian industries, for what articles were not shipped out of the country, were such as were not manufactured in the province. In the matter of brooms when the present contract was out these would all be labelled "Prison Made," and when shipped out of the country would be recognized as such.

It was further pointed out that the Opposition did not attack the Government on its financial, legislative or administrative record, nor accuse the Government of any neglect. The Opposition raised petty side issues, which had small reference to the work which a Government would be expected to do. The Opposition in this riding were pursuing a small policy of campaign work. They were canvassing one man one way and another man, known to hold different views, another. For his part Mr. Stratton said he had only one story to tell to all men, no matter how they differed in creed or politics—he would hear both sides and do what was right, and would not omit any opportunity to

BENEFIT THE TOWN AND COUNTY

of Peterborough. While dispensing Government favours he would not forget that he was the representative of West Peterborough. (Applause.)

Mr. Stratton also referred to the fact that he was attacked in respect of the Stony Creek dams, an effort purely to injure him without any consideration of the public interests.

Eight years ago similar dams had been built at Scott's Mills, for the benefit of lumberman. Why had no fault been found then? It was the policy of the Government to deal fairly with lumbermen, whose dues, etc., contributed so largely to the provincial revenue. In selling timber limits Ontario gets good prices because lumbermen know that the Government would deal fairly with them and provide facilities for getting the lumber on their limits to market. This had been the policy of the Government and scores of dams and similar works had been built in this district for this purpose, and no fault had before been found. The local Opposition politicians and organ did not attack the building of two dams now going on, dams by which the Gilmour Company would benefit, a concern which was not politically friendly to the Government, but still entitled to have conveniences provided similar to those which had been provided for other lumbering concerns.

Mr. Stratton concluded by saying that he wished the campaign in his interests should be conducted in a friendly way and on public issues, not personalities. He had no fault to find with his opponent. He had a right to come out, and his party had a right to nominate him. We had a right to oppose him, and a right to defeat him. So we all on both sides stood within our rights. (Applause.) He preferred to present arguments and not abuse to the electors of West Peterborough. We would not imitate Dr. Pine, an Opposition candidate in Toronto, who, referring to the desire of the Government to be returned to office, said, "Did you ever see such a pen of hogs?" The Opposition did not seem to be able to rise above the level of the piggery. (Laughter.)

Mr. Stratton on resuming his seat was enthusiastically applauded, and brief addresses from a few of the gentlemen present followed.

OTHER ADDRESSES GIVEN.

Mr. William Eyres, following Mr. Stratton, urged that one fact should be kept prominently in mind, when the Opposition was shouting that it was "time for a change," and that was that the Opposition had never yet brought a charge against the present Government, and sustained it in the Courts. He had heard it reported that Hon. J. R. Stratton had met the liquor dealers in Toronto and had presided at their meeting, and given them pointers how to proceed in reference to the Referendum. He would like to hear from Mr. Stratton about this, as he understood that the statement had been promptly denied by that gentleman.

Mr. Stratton stated in reply that he had never attended a meeting of the liquor dealers in his life, and that the only time that he had met them was when their deputation waited upon the Government. He had of course been present on this occasion, with the rest of the Ministers, and the deputation had been courteously received, as were all deputations from any class which waited upon the Government.

Mr. W. H. Meldrum, in a few characteristically pithy remarks, predicted that when the election returns were read, Mr. Stratton would see that the people appreciated what he had done, and was doing, for the town, and had the fullest confidence in him. Concerning the referendum, he stated that he thought any Government which would attempt to enforce a measure of prohibition, without referring it to the people first, would be lacking in intelligence. A great preponderance of the vote was needed to make such a radical change in the country's affairs. As a business man, he considered that this would be a most inopportune time to make a change in the Government of the country. It would tend to greatly unsettle affairs, as capitalists would be chary of investments which depended in any manner on the development of New Ontario.

Dr. Moher made a popular hit when he remarked that if Mr. Stratton was good enough for the people to elect four years ago, he must certainly be good enough now, when it was considered what he had done since that time. This remark would also apply to the Government, which, he knew all would agree with him in saying, was increasing in strength every day. The doctor admired the stand which Mr. Stratton took in refusing to pledge himself to any particular course of action, beyond saying that he would do what he considered was right and fair in the matter. He had refused during the last campaign to pledge himself to secure a grant for the Ennismore Bridge, and this in the face of his opponent's rash promises, yet when the bridge was being built, he was able to get a larger grant than was ever anticipated. Such matters could be safely left to Mr. Stratton's judgment, as his constituents had the greatest confidence in him, and the Government to do what was right and fair. He urged that everything possible be done to secure the return of the Ross Government. Any man, who had an interest in the growth of Ontario, could not but be proud of the manner in which the Government had acquitted itself in ensuring the prosperity of the Province.

Mr. R. R. Hall, in response to urgent calls upon him, took the platform. He pointed out that though the Government had been in power a long time, and had spent millions of dollars, not a breath of scandal had been attached to their administration. There were many governments of which this could not be said. When we have men who are such faithful trustees, queried he, why should we put them out of power? Would we treat a faithful employee in such a manner? If the Government was not progressive, and the "dry-rot" had set in, there might be reason for a change, but when, on the other hand a most vigorous policy has been propounded, and put into operation, there is every reason for keeping such a Government at the head of affairs. In New Ontario Mr. Whitney sees nothing but "the stunted poplar," while the Government sees a rich heritage, which they have induced Mr. Clegure, the Spanish River Pulp Company, and others, to develop. This is all due to a Government which is alive, and abreast of the times. We can see a veritable gold mine in every dam on the Otonabee River, if cheap power is developed. The Review would like to see the price raised for these dams to such a figure that no man in his senses would pay it. Mr. Stratton, personally, and in the Examiner, had strongly advocated the development of these dams in the interests of the town. It only cost the Government $12,000 to build Dam No. 5, and $400 more for the land. They were receiving $1,250 a year rental for it, which was ten per cent. interest on their investment. No one could ask for a better investment than that. The Review proposed that the rental be $7,500. If they had been successful in having the rental raised to that it would simply have meant that the town would have lost the Cordage Works, as not a tenth of the shareholders lived in Peterborough, and the majority would have naturally insisted on going where power could be obtained the cheapest. The works would not have been here if cheap power had not been got. The company by having cheap electric power saves $12,500 a year under what steam would cost, a sum saved sufficient to pay six per cent. on $200,000. As soon as the trouble over the dam was stirred up by the Review, inducements came in from all over the country to the Cordage Company to establish their industry at other points. The Review jeopardized the town's interests in this matter and might have worked considerable harm. The very fact of the power being developed at the dam, and the Cordage Works being located in Peterborough, was due to the interest taken in the town's welfare by Mr. Stratton. An enormous amount of machinery had been especially built in the town for the company. This would have been lost. Then again it was only after a tremendous fight in the Legislature that Mr. Stratton had been able to carry his point in connection with the fixing of the assessment for the Cereal Company. Unless this legislation had been enacted the company would not have located in Peterborough. Hon. Senator Cox had given Mr. Stratton the credit for getting this legislation passed. When the riding was represented by such a man would the electors not be derelict in their duty if they did not give him their hearty support? It would not do to stand back and say the majority jumped from 500 to 1,000, and would now reach the 1,500 mark. In order to roll up this majority all would have to take their coats off and get to work.

Mr. George Sloan was well received. He mentioned the fact that in canvassing the electors he had come across many who had never voted for Mr. Stratton before, who were going to vote for him now. They were thoroughly satisfied with the course the Ross Government was pursuing in developing New Ontario for the benefit of the Older portions of the province. It had been claimed that Mr. Miller was the labouring man's candidate. This was not so. He had been nominated by the Conservative party without reference to the views of the labouring men. The working men who were supporting Mr. Miller would have supported any other Conservative candidate, as it was purely a question of party politics with them.

Mr. J. M. Donovan stated that although he did not claim to be a public speaker, yet this did not hinder him from being an enthusiastic supporter of Hon. J. R. Stratton. Judging by what he had heard about the town a bigger majority than ever would be rolled up for the Peterborough representative in the Government of Progress, which was ensuring such a bright future for the province by their development policy.

Mr. Joseph Metheral spoke of the pleasure it gave him to hear such good reports from all parts of the Province concerning the progress of the campaign. He had been at the committee rooms a good many evenings and was delighted with the way in which the local work was progressing. If the boys just kept on at the same gait the majority would be larger than ever.

Mr. William Lee expressed the pleasure he had experienced during the evening in listening to so many encouraging addresses, but the most encouraging thing he saw was the big attendance at the meeting. In former campaigns he could recollect no such crowd turning out for a committee meeting. With such workers rallying around Mr. Stratton, the prospects for a big majority were very bright.

Mr. A. C. McCallum in a few short remarks spoke most effectively. He stated that he had no politics but when he saw a young man enter public life, against great odds and make a success of it, he felt bound to stand at his back. He did not wish to say anything against Mr. Miller, but in putting the two men in the scale he thought the Major would be found lacking and apart from politics he would vote for the man who was making a success of life. This, he thought, was a good argument for a young man to consider. In this country a man was measured by the success he made of life. Take Mr. Stratton when he ran against Mr. Carnegie. His action looked to be as courageous as Daniel's when he entered the lion's den. Thinking Mr. Carnegie the strongest man, the speaker had voted for him and had been sorry for it ever since, as he saw afterwards that with all his ability Mr. Carnegie had not met his expectations. Every right-thinking young man should take a man as they found him and judge him by the record which he had made. He had heard the question raised as to Mr. Stratton's stand on the prohibition question. Mr. Stratton took the correct stand of making no promises as to what he would do. He would stand by his Government. If the people voted to have prohibition the Government would have to give it to them. How could Mr. Miller claim to be a temperance advocate and stand on the same platform with King Dodds, who stumped the riding against the Scott Act. Oil and water could not mix. It was a problem which scientists had had never been able to solve.

In closing the meeting, the chairman, Mr. Eyers spoke of the great additional strength to the Government which had been derived from the prestige given by the development of New Ontario.

The meeting closed with the usual cheers.

BARRIE'S

MEN'S FURNISHERS.

SCOTCH ZEPHYRS
FOR MADE-TO-ORDER SHIRTS.

We have received a number of new patterns in Scotch Zephyrs for Made-to-Order Shirts.

These Goods make an Ideal Summer Shirt, which is sure to be popular.

Come and leave your measure now, while the selection is good.

Made to your measure the same as the tailor makes your coat.

These Scotch Zephyr Patterns await your inspection.

BARRIE'S

GEORGE STREET, PETERBOROUGH.

FOSTER'S PARCEL EXPRESS.

The undersigned has started a new Parcel Express, and solicits a share of the public patronage. Having had nearly twenty-five years experience in handling baggage and parcels for the Grand Trunk, customers can depend on careful attention and prompt delivery of parcels. Give me a show and I will give you good service. RICHARD FOSTER, office 233 Bethune street, opposite G. T. R. Station. 'Phone 200.

EVERYTHING UP-TO-DATE.

The J. C. Turnbull Co.

363-365 George St. And 160 Simcoe St TELEPHONE, 298.

MILLINERY.

We Wish To Draw Special Attention To Our Ready-to-wear and Outing Hats For Ladies and Misses. A Shipment Direct From New York Just Received.

DRESS GOODS

In one of our show windows a few of our leading lines of Dress Goods are displayed. You will notice they are all sheer fabrics, mostly in silk and wool, such as Violes, Veilings and Crepe de Chenes. These are considered the most up-to-date for Dresses. Blind Cheviots, Broadcloths and Venetians are the correct makes for suits and separate skirts. Our stock is now complete in the above lines. . . . . .

DRESS ACCESSORIES

The new light weight dress materials reguire a quantity of trimming, in fact, almost everything is heavily trimmed. We are showing Appliques on Chiffon, Applique Gimps, Black and White Silk Gimps, Black Point Desprit, Chiffon and Guipure Allovers, Shirred Chiffon Ribbons, Velvet Ribbons in black and colours, in all widths. Silk and Cotton Laces and Insertions, Allover Sequins, Soutache and Hercules Braids, Moire Antique Silks . . . . . .

DRESSMAKING

The most expensive and beautiful materials lose their effect if not cut and put together properly. We pride ourselves in not only having the best materials, but a dress maker who knows how to make them up. The fit, style and finish of your dresses, if made by us, will equal those of best dressed city friends.

CARPET DEPARTM'T.

April is House Cleaning Month. How About That New Carpet? Drop in and get an Estimate.

The Daily Examiner.

VOL. XXXII, NO. 93. PETERBOROUGH, TUESDAY, APRIL 22 1902. -PRICE TWO CENTS

PROBS.—Fresh to strong southerly and south-westerly winds; fair and warmer. Wednesday— Mostly fair and quite warm; local thunderstorms, not unlikely by night.

R. "THE FAIR STORE." F.

CHINA and JAPANESE MATTINGS

IN GREAT VARIETY!

In Plain and Fancy Checks, inlaid designs and fancy coloured Damask Patterns. These Goods are admirably adapted for bedrooms, dining rooms and halls—are very neat in appearance and more durable than Carpet at same price :—

China Mattings in plain and and fancy checks, 36 inches wide, per yard—

15c, 20c, and 25c.

Japenese Mattings in plain and fancy checks, damask patterns, extra heavy jointless cotton warps, 36 in. wide—

20c, 25c, 30c, 35c and 50c

INLAID LINOLEUMS.

Colours go right through to canvas. Made in two yards wide only. Recommended for hard wear. In a complete range of new floral block and tile designs..... **$1.25**

Robert Fair & Co.

SIGN OF THE GOLDEN LION. DIRECT IMPORTERS.

WANTED.

TWO BOYS WANTED.—ONE FOR THE Box Room and the other for the front shop, as errand boy. Apply at the Examiner office. 93

GOOD GENERAL SERVANT WANTED at once. Apply to Mrs. Cameron, 292 Stewart street. 3d93.

WANTED—GOOD GENERAL SERVANT. No washing or ironing. Apply to Mrs. Bowman, Oxford House. 3d91.

ABSOLUTELY WATERPROOF "MARvellous" self-shining Shoe Polish. Canvassers wanted everywhere. Exclusive territory. Jas. F. J. Gunning & Co., 32 Church street, Toronto, Canada. 6d91.

GOOD GIRL WANTED FOR GENERAL Housework—small family, highest wages. Apply to Mrs. W. H. Meldrum, 52 McDonel street. dtf89.

WANTED—MAN WITH SINGLE TEAM to deliver and collect; no canvassing; $21.00 per week and expenses; $150.00 cash deposit required; permanent. Manufacturer, (025) Box 356, Phila., Pa. 6d89

DINING ROOM GIRL AND KITCHEN Girl wanted at the National hotel at once. dtf86.

STORE TO RENT — 434 GEORGE ST. Possession 1st May. Dennistoun, Peck & Stevenson. d88wslm

WANTED—RELIABLE MEN IN EVERY locality throughout Canada to introduce our goods, tacking up show cards on trees, fences, along roads and all conspicuous places, also distributing small advertising matter. Commission or salary $60 per month and expenses, not to exceed $2.50 per day. Steady employment to good, honest, reliable men. No experience needful. Write for full particulars, THE EMPIRE MEDICINE CO., London, Ont. dw

WE HAVE THE MOST PERFECT AND effective system for collecting debts in Canada, U. S., and Europe, without using offensive methods to your debtors. Remittance on day of collection guaranteed. Reasonable charges. Call, write, or 'phone Main 2927, and one of our representatives will call on you. The International Mercantile Agency, of Toronto. M. J. Galvin, representative, 430 George street, Peterborough. 30d91.

AGENTS WANTED FOR THE ONLY authorized Life of the great Talmage, by his distinguished son, Rev. Dr. Frank De Witt Talmage, and the Associate Editors of the Christian Herald. Big book, 500 pages, profusely illustrated. Low retail. Biggest discount. Books on credit. Outfit free. Be first in the field. Wire or write for outfit to-day. Bradley-Garretson Co., Limited, Brantford. 18d89-3w17.

WANTED

For Local and Foreign Work.

One man to go with stock to Calgary, 100 men for railroad work, $2 a day, board $4.50. 200 woodsmen, river drivers and common labourers, wages from $1.75 to $2.75 per day. 35 dining room girls wanted, wages from $12 to $22. 12 machinists wanted, $2.75 and $3 a day. Cook wanted for hotel. One young man wanted to take charge of dining room. One woman for house work for about two weeks, $1 per day.

Note carefully—Assistants and positions secured on short notice. Advise us if you require either. We keep our members posted and our patrons supplied by correspondence.

THE INTERNATIONAL CORRESPONDENCE EMPLOYMENT ASSOCIATION

Head Office, 213 Asham Street, Sault Ste. Marie, Michigan. Local Branch, Peterborough, 430 George St. Phone 16

FOR SALE OR TO RENT.

TO RENT. — FURNISHED OR UNfurnished rooms, with or without board, in central locality. Apply at Examiner office. 30d90

FOR SALE.—NEW NICKEL MOUNTED set of single harness. Apply to R. Telford, 38 Paterson street. d78tf.

FOR SALE.—CHOICE BUILDING LOT, 60 feet frontage by 114 feet deep, with right of lane on Harvey street, between McDonel and London streets. For particulars, apply to F. J. Jameson, Examiner office. dtf.

TO RENT—ROOMS IN CANADIAN BANK of Commerce building, recently occupied by late R. C. McHarrie. Heated, and all modern conveniences. Apply to Toronto Savings and Loan Co. d81

FOR SALE IN ASHBURNHAM. — A store, formerly occupied as a butcher shop, as well as a cottage adjoining, on Mark street. This property is centrally located, and convenient, and is a good investment. Also for sale an excellent lot on Mark street, in block or in lots. Apply to Peter Glover, Ashburnham. dwtf.

HOUSES FOR SALE.

We have still left some bargains in Houses and Lots, both central and convenient to the different work shops. Those desiring a comfortable and a cheerful home should see our $1,000 two storey Brick Houses. Cheaper houses on application, also Farms for sale at all prices.

A. BROWN & CO. Real Estate and employment Agents, 143 Hunter St., ground floor

Telephone 126.

We'd Rather Miss Sales Than Miss Fits

A Perfect Fit

Depends upon the cutting first. We pay special attention to correct measurments by the best practical system in vogue, and give intelligent attention to accuracy in cutting.

Our newest Spring Patterns in Suitings are taking in a popular manner. You're welcome to inspect them, on the principle that one good turn deserves another.

A Spring Overcoat is not a luxury, but a necessity; our prices are very moderate.

We expect you in to have a look at our handsome new store premises.

PETE SIMONS & CO.

Peterborough's Popular Tailors

Next Tully's Drug Store.

WHAT GOOD IS A WATCH

If it does not keep the right time? Perhaps yours is not running as it should — suppose you bring it to us. We have Watchmakers that will make it

RUN RIGHT.

WE WILL GUARANTEE THIS!

Schneider's

Reliable Watchmakers and Jewellers, 391 George St.

Just Right

That describes our Lightweight Overcoats, as we make them. It covers the goods, the style, the cut, the finish and the fit.

Same thing applies to our Suits.

Men with correct ideas about Dress are the very ones who appreciate our Spring Suits. Any style you wish—all are swell.

Laidlaw

DRAPER,

Opposite Oriental. Hunter Street

HOUSEHOLD AMMONIA

helps to make housecleaning easy as well as clean, and is a good **disinfectant. One of our 10c Bottles** will do the season.

MOTH BALLS

to protect your winter furs and clothing during the summer. **15c per pound.**

H. H. Edmison

DRUGGIST, Etc.,

390 George Street - - - - Phone 102

YOUR MONEY BACK IF PURCHASES FROM US DO NOT SUIT YOU

WHICH WAY DO YOU VOTE? YES X NO

Are you in favour of always having high class Bread, Cakes and Pastry on your table? Then always buy at

LANE'S, 426 George St.

Ask for a Cash Register Check with each purchase.

BOSTON BROWN BREAD

THOS. J. MOORE

Carpenter and Contractor.

I am prepared to undertake all classes of work in Town and County at reasonable figures. Estimates furnished. Can refer you to many buildings erected by me. Residence and shop:—No. 10 Weller street, Peterborough. Houses and lots for sale. d921y-w

Dr. T. Popham McCullough

EYE, EAR, NOSE AND THROAT.

OFFICE:

Corner George and Murray Sts. Peterborough.

TWO OF FOUR RAISED

Minister of Militia's Interesting Announcement Monday Night.

TWO REGIMENTS ARE COMPLETE

Eldest Son of Chancellor Sir John Boyd. Major A. J. Boyd, Carried Off by Enteric Fever in South African Constabulary — Canadians Ill— Sir Michael Hicks-Beach on Peace Rumors.

Ottawa, April 22.—The Minister of Militia announced last evening that sufficient men had been enrolled to form two out of the four regiments for South Africa. Officers have been provisionally appointed to these regiments, and their appointment will be confirmed as soon as the War Office signifies its approval. Lieut.-Col. A. C. Macdonell, who is to receive the command of the two regiments to be raised in the west, is on his way to Ottawa, and after conferring with the authorities here will probably return and take charge of the recruiting. Two of the transports, the Cestrian and Winifredian, will arrive in Halifax about the 2nd or 3rd of May. They can take between them 1,500 men to South Africa. To-day at Halifax the issue of uniforms will probably commence. Col. Borden said last night that the commanding officer of the fourth regiment had not yet been selected.

More Go Wednesday Night.

Toronto, April 22.—The next squad of soldiers from Toronto for the fourth contingent will leave here on Wednesday evening to join the others at Halifax. Those sworn in by Col. Otter yesterday were: Sergt. Bates, Gilbert H. York, S. G. Dudley, W. G. Wilson, R. Mulcahy, R. MacMaster, E. A. Patterson, Joseph Humphrey, R. W. Wilson, Nicholas Davey, William F. O'Brian, J. F. Green, Clarence Simpson, W. H. Hill.

Lieut.-Col. Nattress declared the following fit yesterday: Herbert Gledhill, George Johnston, Streetsville, Ont., Henry A. Jones, James A. Dixon, James E. Graham, Lindsay, Ont., Ernest Scott, John T. Hughes, Clarence Chandler, Henry A. Meek, Stephen Hawkins, Hastings, Ont., James Riley, Harner J. Beatty.

Regulars May Join the Fourth.

Toronto, April 22.—At Stanley Barracks last night the men of the R.C.I. and the men of the R.C.D. were granted permission to enlist for the fourth contingent to South Africa.

Sergt. Now Lieutenant.

Windsor, April 22.—Sergt. J. C. Biggs has been made a lieutenant in the fourth contingent. He was with the first contingent.

MAJOR A. J. BOYD'S DEATH.

Enteric Fever in South Africa Carries Him Off.

Ottawa, April 22.—The Governor-General has received the following cable from the Casualty Department at Cape Town:

Cape Town, April 20.—Death from enteric fever, 20th April, Pretoria, South African Constabulary, Capt. A. J. Boyd. Please inform Sir J. A. Boyd, Toronto, Canada.

Sketch of His Life.

The late Major Alexander James Boyd was the eldest son of Sir John Boyd (Chancellor), and was born in Toronto 37 years ago. News of his death from enteric fever at Pretoria was a great shock to his relatives and friends, as it was not known that he was ill. Recent letters received from him told of his being in excellent health and spirits. These letters were dated at Sterkfontein as late as Feb. 28, and indicated that he was then in charge of a line of blockhouses.

Major Boyd went to South Africa with the first draft of reinforcements for the first Canadian contingent, and was present at the battles of Zand River and Doornkop and the capture of Pretoria. He returned home and again enlisted as an officer of the Baden-Powell Constabulary, recruited in Canada.

In athletic affairs the deceased took a prominent part, being a member of the Royal Canadian Yacht Club and of the Argonaut Rowing Club. He rowed in the Argonaut Crew at Philadelphia in 1898 and at Henley in 1899. He was also a member of the Osgoode Hall Rugby Football Club. His military career has been one of distinction. He was a captain in the Queen's Own Rifles, and served with that regiment in the Northwest Rebellion (1885). Ten years ago he entered the Royal Grenadiers as second-lieutenant and was junior major at the time of his death.

He was a member of the law firm of McCarthy, Osler and Hoskin. He was educated at Upper Canada College, and admitted to the bar about 12 years ago.

Two More Canadians Ill.

Ottawa, April 22.—A cablegram to His Excellency the Governor-General from the Casualty Department at Cape Town, announced that two more of the Canadian Mounted Rifles who distinguished themselves at Kleinhardt's River, March 31, are dangerously ill in the hospital in Johannesburg, of the wounds received in that engagement. They are Ptes. John Millen and Michael Murphy. Millen enlisted at London, Ont. His father lives at Wingham Centre, Ont. Pte. Millen was wounded in the jaw and leg. Pte. Murphy who was wounded in the head, belonged to Peterboro, where his father, Connor Murphy, lives at 32 Lewis street.

PREMATURE PEACE RUMORS.

Sir Michael Hicks-Beach's Opinion—Income Tax Adopted.

London, April 22.—In the House of Commons yesterday, Sir Michael Hicks-Beach, the Chancellor of the Exchequer, said in the course of a speech defending the budget proposals, nothing could be more premature than the rumors in the press regarding the peace negotiations in South Africa.

The income tax resolution was adopted by a vote of 290 to 61.

Means Protection.

London, April 22. — The Cobden Club has issued a manifesto signed by Lord Wellesley vigorously protesting against the imposition of corn duties. The manifesto sets forth that so to do would inaugurate a policy of protection and undo the great work of Peel and Gladstone. It urges that the proposals be contested at every step.

Pope Is Assured.

Rome, April 22.—The Pope has been personally assured, through the English bishops now in Rome, that there is now a good prospect of peace in South Africa on the basis of Kitchener's terms of 1901.

Resolution on Home Rule.

Ottawa, April 21.—At a largely-attended meeting of the local branch of the United Irish League held yesterday afternoon, it was decided to introduce a Home Rule resolution in the House of Commons this session. The executive reported in favor of immediate action, and a resolution was passed requesting Hon. John Costigan to take the matter up at once.

The resolution concludes as follows: "We, as loyal Canadian citizens, enjoying the fullest measure of liberty, deplore the tyrannical act of Lord Salisbury and his colleagues, in depriving millions of fellow-citizens of the Empire of the only constitutional means available for the redress of their admitted grievances."

Warns the Paper.

Montreal, April 22.—His Grace Archbishop Bruchesi has written a letter to Les Debats, a French paper, published on Sundays, to warn it to discontinue its attitude taken upon the law of associations, passed in France, July 1, 1901. The Debats considers the law expelling religious bodies from France as one worthy of praise.

Denies It Wholly.

Kingston, April 22.—The Evening Times says it is in a position to say that Dallman, the Welland Canal dynamiter, knows all The Buffalo Express has written about his being Luke Dillon, and that he denies the yarn in its entirety. It is a scheme to prevent his getting a pardon, which he hopes to receive shortly.

Rat Portage Lost.

Rat Portage, April 22.—This town will pay $58,129 for the plant of the Citizens' Telephone and Electric Company, as a result of a valuation by two experts, one representing the town and one the company. The town could have bought the plant for $55,000 some weeks ago, but thought the amount too high.

Killed by a Stone.

Hamilton, April 22.—The inquest on the death of Robert Brackenreed, who was killed at Rymal Station, was concluded last night. The evidence showed he was struck with a stone which fell from a hopper over his head. The jury's verdict was accidental death.

Six Years in Kingston.

St. Catharines, April 22.— William McCaskill of Beamsville was yesterday morning sentenced to six years in Kingston Penitentiary by Acting Judge Collier, on the charge of having carnal knowledge of Myrtle Houser of Clinton Township, on March 14 last.

What Roblin May Do.

Winnipeg, April 22.—It is said that the Roblin Government intends to make an attempt to conciliate the big minority which voted for the Liquor Act by introducing legislation restricting the liquor traffic in Manitoba.

Killed by a Beam.

Stratford, April 22.—Angus Campbell, an employe of the Mill Building Company, was killed yesterday. A beam, which he was shifting, fell on him and broke his skull. He was 35 and married.

Attempted Suicide.

Stratford, April 22.—William McCaffrey, a farmer, living three miles from here, attempted suicide yesterday morning by hanging, but was cut down in time.

Met Watery Graves.

Edmonton, April 22.—Baptiste and Joseph Pabisca, two young men, have been missing since last Saturday. It is feared they are drowned.

Died From Injuries.

Windsor, April 22.—Charles Hayes of South Sandwich, who was gored by a sow last fall, died yesterday from his injuries.

Clean-Up of $30,000,000.

Tacoma, April 22.—Dawson telegrams state that the aggregate clean-up will be for the year $30,000,000.

Talmage Left $300,000.

Washington, April 22.—The estate of the late Dr. Talmage is valued at $300,000.

BIG FIRE IN OLD LUNNON.

Twenty Firms and Shops Razed Out—Two Firemen Injured.

London, April 22.—London firemen were under Commander Wells here early this morning engaged in fighting a conflagration on Barbican. It began in Macqueen's hat manufactory and rapidly spread to the opposite side of the street. Three hundred firemen and 40 fire engines were engaged in preventing the further spread of the flames. Altogether three large warehouses on the south side of Australian avenue, two on the north side, and buildings on both sides of New Zealand avenue, were gutted. Twenty firms and shops were burned out. Two firemen were injured.

BASEBALL.

National League, Monday.

Philadelphia 8, Brooklyn 2.
New York 6, Boston 3.
Chicago 4, St. Louis 3.

Markham Bylaw Carries.

Markham, April 22.—The voting on the bylaw here yesterday to loan the Speight Wagon Company $5,000 for 20 years repayable in equal annual instalments of $250, after 10 years, was carried by a majority of 131, only 15 voting against it. The Speight Company will begin at once erecting large additions to their factory, and will employ upwards of 100 hands when completed.

Speaker Robertson Dead.

Halifax, April 22.—Thomas Robertson, Speaker of the Nova Scotia Legislature, died at South Dakota yesterday, where he had gone for the benefit of his health.

Black Peau de Soies

The Desirable, the Durable, the Dependable Black Silk for Dresses and Waists. Ever hear of a Peau de Soie ripping, cutting or going asunder? We never did "ours never have." We handle the reliable Peau de Soie in the same manner as we do our other dependable qualities in Silks. To be sure some of our Silks wear out, most Silks do, but we candidly believe our Silk Department turns out more trustworthy Silks than nine houses out of every ten.

"BONNETS"—Rich Black Peau de Soie, beautiful soft heavy make, giving forth that brilliancy perceptible only in good silks. This silk is par excellence for dresses and waists, and cannot be duplicated for less than $1.25. Our price, per yard **$1.10**

ANOTHER Heavy Black Peau de Soie, which we highly recommend, is a bright, superior quality that we offer with every confidence in regard to wear and appearance. Special price for special quality, per yd. **95c**

ANOTHER—and the lowest priced Peau de Soie we have ever had to offer the Peterborough public—one containing the bright, soft finish usually found in much higher priced goods and ordinarily a 90c silk, which we are in a position to offer at, per yard..... **75c**

FLORENTINES—This make having a similar durability to that pertaining to the Peau de Soie, with an eminently bright finish, but in a less expensive silk—one that has been "wear tested," and finds no equal at the price. In this quality we carry all the leading shades in light and dark colours and black, in plain, assorted stripes and checks. A special quality at a special price, per yard..... **50c**

Satin Duchesse—24 inches wide, pure silk, high finish, extra bright sheen. Wearing qualities of this silk are unquestionable, in ivory and black, per yard..... **$1.50**

TRUSTWORTHY DRY GOODS UNIFORMLY RIGHT PRICED.

Having resumed business in the old stand I am prepared to give prices to suit all.

Sets of Teeth, Best, ...	$7.00
Sets of Teeth, Good, ...	5.00
Gold Crowns, 22k.	5.00
Silver Fittings, ...	50
Gold Fillings, ...	1.00 up.
Extracting, painless, ...	.25

WILL S. HALL, L.D.S., D.D.S.
Rooms 2 and 3 Over China Hall.
Office Hours—8 a.m.—6 p.m. 7—9 p.m.

LUMBER
And building material of all kinds. SHINGLES, SCANTLING, JOIST, BILL STUFF, TIES, etc

BOXES AND BOX SHOOKS
of all kinds supplied to order.

A. McDONALD,
Telephone 167.
Point St. Charles Mill, Peterborough.

GRAY LIME . .
ALWAYS ON HAND.

Portland Cement
We handle only reliable brands, and guarantee the quality : : : : : :

R. Hicks & Co
Rathbun Co. Old Stand.

Daily Examiner.

London (England) office—148 Fleet street, E C., Central Press Agency Limited, Special Agents.

TUESDAY, APRIL 22, 1902.

AN OTONABEE WEDDING.

Nuptials of Mr Wm. M. Welch to Miss Eliza J. McAllister.

On Wednesday evening, April 16th, at eight o'clock, a very pretty wedding was solemnized by Rev. James G. Potter, at the residence of the bride's parents, Mr. and Mrs. W. McAllister, Otonabee, when their daughter, Eliza J., was married to Mr. Wm. W. Welch, of the same place. The bride looked handsome in a dress of white lustre, trimmed with satin ribbon and lace, wearing the conventional veil, caught up with Lily of the Valley, carrying a boquet of white bride roses. She entered the parlor on the arm of her father, to the strains of the wedding march, rendered by Mr. John Tapson, of Bowmanville. The bride was assisted by Miss Catherine Robinson, of Peterborough, who was very prettily attired in pink Organdie, trimmed with lace and silk. The groom was ably assisted by his brother, Mr. Ernest A. Welsh.

Congratulations over, the guests, numbering over seventy, sat down to a sumptuous wedding dejeuner. The presents were exceptionally numerous and costly, testifying to the esteem in which the young couple are held. They left for their home, 208 Perry street, amid showers of rice and good wishes. Their hosts of friends join in wishing them a long and prosperous wedded life.

HORRIBLE PAINS.

French Gentleman's Sufferings are Beyond Description.

Many Doctors Treated him, but Without Success Dodd's Kidney Pills Cured him and now Life is a Pleasure to him- He Tells the Story.

St. Urbain, Que., April 21. (Special). — Fearful indeed has been the experience of Narcisse Barrette, of this place. For fifteen long and wearisome years he has suffered with an acute malady of the Kidneys and Back, which has caused him the most agonizing pains.

He consulted physician after physician and followed their treatment patiently and carefully. Some of them afforded him a little temporary relief—which was in itself a great blessing — but the pain always came back to torture him even worse than before.

Rheumatism added its terrors to his already great burden of misery and his life was a succession of burdens of the most violent pains it has ever been the lot of any mortal man to endure.

The story is told by Mons. Barrette himself, and is in part as follows:

"For over fifteen years I suffered with a severe malady of the back and kidneys, which caused me horrible pains in the back.

"I tried many doctors, but the relief I got was only temporary and the malady always returned. My suffering was so great at times that it was almost beyond endurance.

"I had Rheumatism, as well as the pains in my back, and between them I was sorely tried. I would rather die than suffer again the way I did, but now life is very pleasant for me and I am anxious to live.

"You ask me how I was cured?

"Well, after trying in vain doctors' treatment and almost everything else I began to use what has been to me the greatest medicine in all the world, Dodd's Kidney Pills, and very soon the pains all left me. They acted almost like magic. I am now in perfect health and work every day.

LABOUR ARBITRATION.

Liberal Legislation in Favour of Applying the Principle.

LAST SESSION'S AMENDMENT.

Councils of Conciliation--Bureau of Labour to Mediate--Approved by Labour Organizations, but Opposed by the Conservatives.

The frequency of strikes, lock-outs and industrial disturbances growing out of disagreements between working men and their employers and the consequent loss entailed, not only on employers and employees, but on the community has aroused much thought on the part of public men and legislators as to the possibility of avoiding these industrial conflicts by the peaceable settlement of disputes. Many different proposals for arbitration or conciliation by the intervention of disinterested parties have been made, and the principle is being successfully carried into effect in some countries. The earliest legislation in this Province on the question was in 1873 when an act was passed "To Facilitate the Adjustment of Disputes Between Masters and Workmen." This gave a legal status to local boards of arbitration, composed of equal numbers of employers and workmen, who were authorized to settle any disputes or differences submitted to them, their award to be final and capable of enforcement by a court. It had only jurisdiction however, over such masters and workmen as had signed a memorandum agreeing to the establishment of the board.

The Act of 1894.

In 1894 the Government of Sir Oliver Mowat introduced and carried through the Legislature "An Act Respecting Councils of Conciliation and Arbitration for Settling Industrial Disputes." This measure, which is framed on much broader lines than the former act, is based on the most advanced legislation in Britain, France, Australia and other countries, where this means of settling industrial disputes has been extensively adopted with the most satisfactory results. The preamble to the Act declares that "there is reason to believe that the establishment of Councils of Conciliation and Arbitration, for the friendly settlement of disputes between employers and employees, would conduce to the cultriation and maintenance of better relations and more active sympathy between employers and their employees, and would be of benefit in the public interest by providing simple methods for the prevention of strikes and lock-outs, from which industrial operations and the welfare of the country generally may suffer injury." The Act proceeds to define the matters of dispute which may be the subject of arbitration including the prices paid for work, hours of labour, damage alleged to be done to work, quality of materials supplied employees, insufficient or unwholesome food, where there is an agreement to supply food, defects in ventilation or sanitation, and the dismissal of employees. No claim or dispute is to be considered in which the number of employees affected is fewer than ten.

A Council of Conciliation for the purposes of any dispute or claim shall consist of four conciliators two to be nominated by each of the parties to the dispute. Matters may be referred to them for settlement in case both parties to the dispute jointly agree to do so. Either party to the dispute or claim may lodge an application with the Registrar to be appointed under the Act requesting that the matter be referred to a Council of Conciliation for settlement.

Councils of Arbitration.

The Act provides for the creation of two Councils of Arbitration, one for the settlement of disputes and claims between railway companies and their employees, and the other for settling difficulties in connection with other departments of industry. Each of these Councils is to consist of three members, one to be appointed by the Government on the recommendation of the employees and another also to be appointed by the Government on the recommendation of the employers. The third member of each board, who shall be president of the Council, may be appointed by of the Council, may be appointed by the Government on the joint recommendation of the other two, and failing this, some impartial person, not likely to be biased in favour of either party, is to be appointed.

For the person to be recommended by the employers, every employer having ten persons in his service, and every organization in the interests of employers and Board of Trade shall be entitled to one vote.

For the arbitrator to be appointed in the employees' interest in matters not belonging to railways, every Trades and Labour Council, district assembly of the Knights of Labour, Federated Council of Building Trades and Labour organization, constituted for the regulation of wages and hours of labour, shall be entitled to one vote. In matters belonging to railways every organization exclusively representing the interest of wage-earners employed in railway construction or traffic is entitled to one vote. The votes are to be taken every second year, each voting paper to be forwarded to the Registrar before October 15th. After which date the Registrar is to count the recommendations and forward the same to the Minister of Agriculture with a report thereon.

Upon being notified that a strike or lock-out is threatened or has taken place, it is the duty of the Councils of Arbitration to communicate with the parties and endeavour to effect an amicable settlement, and if deemed best to enquire into the causes of controversy, and it sahll proceed as provided in the case of a reference. The Council of Arbitration shall meet and conduct its proceedings as an open court, and its decisions shall be governed by principles of equity. The Act confers upon the President all the powers of the judge of a High Court of Justice for the purpose of preserving order, except the power of committing for contempt. The report of the Council is to be made within one month, after its hearing of a reference, and shall be by a majority of the members of the Council. The Council of Arbitration are given power to visit the locality where the dispute has arisen, and hear all persons interested, to summon witnesses and administer oaths. Persons refusing to attend as witnesses may be compelled to do so by order of a Justice of the Peace.

Amendment to the Act

This efficiency of this Act has been considerably increased by an important amendment adopted in 1902, and strongly favoured by the Labour Organizations. It was introduced by Mr. Preston, member for South Brant, and accepted by the Government. It provides that in case of any labour dispute involving ten, or more, employees, threatening to result in a strike or lock-out, it shall be the duty of the Registrar, when requested to do so by five or more of the employees, or by the employer, or by the Mayor or Reeve of the Municipality, to visit the locality, and seek to mediate between the parties. It shall be the duty of the Registrar to promote conditions favourable to a settlement by endeavouring to allay discord, to remove causes of friction, to promote good feeling, to restore confidence, and to encourage the parties to come together, and themselves effect a settlement, and also to promote agreements between employers and employees, with a view to the submission of differences to conciliation or arbitration.

The Conservative Position.

When this measure came up in the House, it received the cordial support of the Government, and the Liberal members. The Conservatives, though they did not venture to oppose directly a Bill having the approval of the labour organizations, assumed a distinctly hostile tone, and sneered at, and belittled, the measure as worthless, and designed merely for political effect. On February 8th, Mr. Whitney said, as reported by the Mail and Empire, "He saw no harm in the Bill, because it was neither good nor bad. It was simply a waste of paper and ink. It was intended, perhaps, to get a little kudos for the member for South Brant." Mr. Crawford, member for West Toronto, who represents a large industrial constituency, and frequently takes occasion to pose as a friend of labour, took similar ground, and "saw nothing in the Bill." Probably, the leading representative labour organizations are better qualified to judge of the effectiveness and value of the measure from the working man's point of view, than an Opposition which seems to consider that its main duty is to oppose and denounce every proposition which emanates from, or commends itself to, the Liberal majority.

Endorsed by the Labour Organizations.

The Act and its amendments have been strongly endorsed by the Executive Committee of the Dominion Trades and Labour Congress. The Executive Committee of that body for the Province of Ontario, while the legislation of last session was before the House actively urged its adoption, and have recommended the local unions throughout the Province to take advantage of its provisions, as they have already done with marked advantage in some instances. The law promises to be one of the most useful and advantageous of the long list of measures passed by the Liberal party, at the request of, and in the interests of, the working people of the Province.

The Bureau of Labour.

The effect of last session's amendment is practically to entrust the operation of the law to the Bureau of Labour, established in 1900, the principle duty of which hitherto has been the collecting and publishing of statistics relating to employment, wages, trade unions and labour conditions generally. The appointment of Mr. Robert Glockling, the efficient secretary of the Bureau as Registrar under the Act, greatly enlarges the scope of its operations, while the complete and thorough information upon many practical matters bearing upon trade disputes, furnished by the statistical work of the Bureau, will be of great value and assistance in the work of settling differences. The first essential to the establishment of friendly relations between the opposing interests in the industrial field is a full understanding by both parties of the actual facts relating to the question at issue, and the creation of the Bureau as a part of the administrative mechanism entrusted with powers of mediation in the case of disputes is a long step forward towards a satisfactory and permanent solution of the labour problem. Doubtless further legislation will be required from time to time to perfect a system which is necessarily of a tentative character, and the Liberal Administration, who are responsible for all that has been done hitherto may be depended upon to see that nothing will be left undone to complete and improve their work.

A GOOD COMPLEXION

Who does not wish to possess it?

Who does not delight to see it?

It is the beauty of good health. It is the evidence of rich blood.

IRON-OX TABLETS

MAKE THE BLOOD RICH AND PURE

50 Tablets 25 Cents

A Marvellous Medicine.

Having a direct and combined action on both the liver and kidneys, Dr. Chase's Kidney-Liver Pills will positively cure many complicated ailments which cannot be reached by any other medicine, and hence its extraordinary success and popularity. Biliousness, liver complaint, Bright's disease, deranged kidneys and stomach troubles are promptly and thoroughly overcome by this great family medicine. One pill a dose, 25 cents a box.

CANADIAN PACIFIC

OPENING... NAVIGATION

Navigation will open on UPPER LAKES on

SATURDAY, APRIL 19

Steamship "Manitoba" will leave Owen Sound about 1.30 p.m. on arrival of train due to leave Toronto at 8.35 a.m.

Every TUESDAY, THURSDAY and SATURDAY following Steamships "Alberta," "Athabasca," and "Manitoba" will leave Owen Sound on arrival of noon train.

FURTHER PARTICULARS LATER.
A. H. NOTMAN, Asst. Gen. Pass. Agt., Toronto.

Big Bargain Sale of

Wall Paper

Trade in the above line started with a hum—better goods for the money, or the same goods for less money than elsewhere.

We have not found time to change our advertisement during the past week. We had all we could attend to—no need asking why. If you will look at the goods we are offering and consider the extremely low prices, all questions of that kind will be answered.

Further, the trade we are doing in our Toronto Wall Paper Store enables us to buy ten times as much as we otherwise could pretend to handle. Depend upon it, Peterborough community is getting low prices for good goods, and are not offered by any other store in Canada.

A few lines picked out which will specially interest you:—

FIRST OFFER.

10,000 Rolls Wall Paper, with perfect matched Friezes—beautifully blended colours, suitable for any room—best grounded stock. Cheap at 8c per roll. Our prices will be:—That for each 18 yards Border you purchase, at 5c per yard, we will give you, free of charge, 10 rolls of paper to match.

Some have said that we charged extra for the Border, but it is not so. The above is the ruling price for 18-inch frieze—where a perfect match is made—throughout Canada.

We have odd Friezes 18 inches wide, and here is a sample of how we get rid of anything odd:—

175 Rolls 18-inch Border or Frieze, regular 5c per yard, for..... 1c
3,000 Rolls Wall Paper, with or without Border, at..... 2c
Gold Wall Paper, starting from 4c per roll to any desired price.

Bear in mind that we are watching your interests as well as our own; therefore prices are guaranteed against all competitors at

ROUTLEY'S

379 George Street, Peterborough.
252-254 Queen Street West, Toronto.

Telephone 366.

Miss Delaney's Millinery

—SURPASSES ALL

Beautiful Millinery—very newest ideas and ornamentations in choicest assortments. We are selling a much larger number of Fine Hats than we did last April. The Store grows daily more popular with ladies, who carefully seek the artistic and exclusive in refined styles. Hundreds of delightfully Summery Hats,—the latest American and Parisian styles.

MAKE A POINT

of trying our long Havana filler, Sumatra wrapper 5 cent cigar. Even if you think that no good cigar can be made to sell for 5 cents, smoke one of our latest new brands and be convinced to the contrary.

No doubt there are better cigars—we have at 10 cents and at 3 for 25c—but our 5c is excellent smoking.

ALIVE C. LeGROS'

Cigar Store and Tony Tonsorial Parlours, George Street, Opposite Market Buildings.

STORES TO LET.

The following stores in the Market Block, George Street, Peterborough, are to rent:—

The one formerly occupied by Goselin & Rose.

The one at present occupied by Henry Best.

Also, the store at present occupied by the C.P.R. Ticket Office will be to rent after the 30th of April.

Apply to Commissioners of the Town Trust. atf

OLD CRICKET GROUNDS
ASHBURNHAM

Sub-divided into Building Lots—convenient to business. Easy terms. Apply to H. T. STRICKLAND, or to DENNISTOUN, PECK & STEVENSON. 30t86-3w1

LOTS AND HOUSES FOR SALE.

OFFERS for the following property will be received by the undersigned up to May 1st, 1902.

FIRST.—Lot 8, Plan 21, Ashburnham, containing 8 1-3 acres, on which are good house, with barns and outbuildings and situated between Douro road and Grand Trunk Railway.

SECOND.—Parts of lots 3 and 4, and lots 6, 7, 8 and 9, Plan 8, Ashburnham, each lot containing about 1 acre, partly covered by growing timber. These lots are situated beside the river, and immediately north of the Nicholls Park.

THIRD.—Lots 13, 14, and 15, Plan 9A, 50 feet by 200 feet each; Lots 17, 18, 19, 20, 21, 22, 23, and 24, Plan 9A, 50 feet by 150 feet each; Lots 28A, 27, 33, and 36, Plan 9A, 50 feet by 150 feet each; Lots 61, 56 feet by 200 feet, and 63A, 50 feet by 156 feet, Plan 23A. These lots are situated immediately south of the Nicholls Park, and within five minutes walk of the American Cereal Co's. property.

FOURTH.—Houses Nos. 368 and 376, Brock street, 2 story Brick, 26 feet by 36 feet, with wing 18 feet by 20 feet each, good yards and outbuildings.

FIFTH.—House No. 119, Weller street, 2 story Brick, with garden and yard.

As the owner of this property has decided to dispose of it as soon as possible, any reasonable offer will be considered. For particulars apply to W. BLACKWELL, Architect, Water street. Peterborough, March 17th, 1902.

HANDSOME BRICK RESIDENCE FOR SALE.

The undersigned offers for sale by private contract the house and premises now occupied by Mrs. Rogers, 561 Reid street, Peterborough, on the north-west corner of Reid and London streets.

The house is solid brick, with stone foundation and contains ten rooms, bath rooms and attic. It is finished throughout in natural woods, all the rooms downstairs being finished with oak and cherry; heated with hot water, open plumbing in bath room, concrete cellar. The lot has a frontage of 100 feet on Reid street by a depth of 114 feet on London street, subject to a right of way over the rear 16 feet on London street. Should the purchaser desire it, $2,000 will be allowed to remain on mortgage for five years with interest at the rate of 4 per cent., payable half yearly. For further particulars, apply to

C. J. LEONARD, Toronto, or to LINDSAY & MIGHT, Peterborough.

DESIRABLE PROPERTIES
FOR SALE.

The Executors of the Estate of the late Thomas Henry offer for sale the following desirable properties, viz.,—

Parcel No. 1—No. 204 Sherbrooke street, the homestead, with half acre lot, good dwelling and in a desirable locality;

Parcel No. 2—No. 217 Charlotte street, a two story brick house, opposite the skating rink;

Parcel No. 3—No. 213 Charlotte street, opposite the Methodist church, a good comfortable brick house.

The above properties are all in good localities, centrally situated, and will be sold at moderate prices and on easy terms. For particulars, apply to Mrs. Thomas Henry, 204 Sherbrooke street, or to Myles Henry, at Henry & Co's. Grocery. dwtf.

A GRAND CHANCE FOR INVESTMENT.

House, No. 66 Albert street, and three large lots, suitable to be sub-divided into building lots, adjoining the C.G.E. works. Also three acres, west end of Romaine street, now sub-divided into building lots, and plan registered. Will be sold at a sacrifice. Terms to suit purchaser. Apply to

T. KENT,
d6365f. 83 1-2 Parnell street.

Cheap Houses for Sale.

Frame House, 6 rooms, good garden, easy terms, $550.00

Frame House, stable and large lot, $750.00.

Brick House, 6 rooms, central to work, $950.00.

4 Large Modern Houses, under value, see them.

50acres good clay loam land, with buildings and 50acres of good pasture land with valuable spring three miles from town, note the price, $35.00 per acre. Will sell for $40.00 per acre, in 5 years. Apply at once to

T. HURLEY & CO.
Phone 376. Near Post Office

ELECTRIC LIGHT

Can be put in your house at small expense, even though it is not wired for it yet.

WIRING.

Installed by our system, means a clean, safe job: no plaster broken, or decorations spoiled, but the wires concealed in the walls in a through way, workmanlike manner, and subject to the approval of the Fire Underwriters.

FIXTURES.

We handle the lastest productions of the leading manufacturers, thus assuring you thorough satisfaction, both in quality and design. Our shades are from the latest foreign importations. At this season our prices are particularly close. Have your electrical work done during house-cleaning time.

MacPHERSON & ALDRICH,
Dealers in Everything Electric.
Telephone 236. 482 George Street.

Advertise in the Examiner.

I Will Cure You of

Rheumatism

No pay until you know it.

After 2,000 experiments, I have learned how to cure Rheumatism. Not to turn bony joints into flesh again; that is impossible. But I can cure the disease always, at any stage, and forever.

I ask for no money. Simply write me a postal and I will send you an order on your nearest druggist for six bottles of Dr. Shoop's Rheumatic Cure, for every druggist keeps it. Use it for a month, and if it does what I claim, pay your druggist $5.50 for it. If it doesn't, I will pay him myself.

I have no samples. Any medicine that can effect Rheumatism with but a few doses must be drugged to the verge of danger. I use no such drugs. It is folly to take them. You must get the disease out of the blood.

My remedy does that, even in the most difficult, obstinate cases. No matter how impossible this seems to you, I know it and I take the risk. I have cured tens of thousands of cases in this way, and my records show that 39 out of every 40 who get those six bottles pay, and pay gladly. I have learned that people in general are honest with a physician who cures them. That is all I ask. If I fail I don't expect a penny from you.

Simply write me a postal card or letter. Let me send you an order for the medicine. Take it for a month, for it won't harm you anyway. If it cures, pay $5.50. I leave that entirely to you. I will mail you a book that tells how I do it.

Simply state name of your dealer, and address Dr. Shoop, Box 47, Racine, Wis.

CATTLE GUARDS BILL

Measure Killed in Committee of the House of Commons.

A COMMISSION OF EXPERTS

The Government Will Institute Enquiries and Will Deal With the Matter Next Year—The Yukon Territory—Mr. Sifton's Bill Effecting Important Reforms—Private Members' Day in the Commons.

Ottawa, April 22.—Yesterday was an interesting private members' day, ending with a three-hours' discussion on Mr. Lancaster's railway crossing guards bill, which was lost in the committee stage.

Mr. Oliver moved to send back to the Standing Orders Committee the report throwing out the petition for a bill to incorporate the Bishop of the Orthodox Russo-Greek Catholic Church. The petitioner is an alien living in a foreign country (in San Francisco), who wished to be incorporated in Canada as the Bishop of North America and the Aleutian Islands.

Mr. Speaker decided the motion was in order, and it carried.

To Amend Yukon Act.

Mr. Sifton introduced a bill to amend the Yukon Territory Act. It effects several important changes in the administration of the Government of the territory. Hereafter in case of conflict between an order by the Governor-General-in-Council and an order by the Commissioner of the Yukon, the latter will prevail. The bill also gives to the local council of the territory the control and regulation of the sale of intoxicating liquors. The control of manufacture is retained in the Federal authority. The third section of the bill increases from two to five the number of elected members of the Yukon local council.

In answer to Mr. R. L. Borden, the Minister said there would be five elected and five appointed members of the council.

A bill to amend the Dominion Lands Act, which was also introduced and read a first time in the Northwest, shall be subject to a provision that the Territorial Government may open a road through them not over 66 feet wide nor embracing more than 5 per cent. of the land without paying for right of way.

Another bill empowers the Legislative Assembly of the Territories to pass ordinances in regard to such road allowances.

Amend Alien Labor Act.

Mr. Ralph Smith introduced a bill to amend the Alien Labor Act. Its object is to transfer jurisdiction under the act from the Minister of Justice to the Minister of Labor. If passed it will make it clear that, notwithstanding the right of private prosecution, it shall still be the duty of the Government upon complaint of the labor unions, to send commissioners to investigate complaints of violation of the act and report upon the same to the Government. The bill was read a first time.

Bills Passed.

The following bills were read a third time and passed:

Respecting the Montreal, Ottawa and Georgian Bay Canal Company.

Respecting the Canadian Pacific Railway Company.

Respecting the Lake Champlain and St. Lawrence Ship Canal Company.

Respecting the Hudson Bay and Northwest Railway Company.

To incorporate the North Shore Power, Railway and Navigation Company.

To incorporate the Canadian Northern Express Company.

Trade With Mother Country.

Mr. Kemp asked: Did the Government, since Feb. 1 last, receive copies of resolutions from any Board of Trade or other commercial organization of a similar character, setting forth the opinion of such boards of trade or other organizations, that in the event of the imposition of duties upon wheat and other cereals by Great Britain, the products of Canada should be exempt from such taxation, or should receive preferential treatment? If any such resolutions were sent to the Government, from what organizations did they come, and at what dates were they received? Has the Government, since the first day of February last, made any and what representations to the British Government, that in the event of the imposition of duties upon wheat and other cereals, the products of this country should be exempt from such taxation, or should receive preferential treatment? If so, what is the date of such representations?

The Premier's reply to questions one and two was: "Yes, they will be laid on the table of the House." To questions three and four the answer was: "Parliament has been made aware that a conference is to take place in London this summer on the invitation of the Secretary of State for the Colonies between the Imperial authorities and the self-governing colonies of the Empire. In respect to the imposition of duties upon grain and flour, communications have been and are still being exchanged on the subject between the two Governments, but in the present stage of the negotiations it is not expedient to bring down any correspondence relating thereto until such conference has taken place."

MILBURN'S HEART AND NERVE PILLS FOR WEAK PEOPLE

They regulate the action of the heart and invigorate the nerves.

They build up the run down system as no other remedy will do.

They cure Nervousness, Sleeplessness, Brain Fag, Palpitation of the Heart, After Effects of La Grippe, Faint or Dizzy Spells, Anæmia, General Debility and all troubles caused by the system being run down.

They have cured others. They will cure you.

MISS MARY PEARRON,

Corinth, Ont., writes: "My system was badly run down, and I was very nervous and could not sleep. My heart palpitated, and the slightest exertion caused distressing shortness of breath, and left me tired and weary.

After taking four boxes of Milburn's Heart and Nerve Pills all of the above troubles disappeared, and I am now completely cured."

Boys and Target Shooting.

Lieut.-Col. Sam Hughes offered a resolution in favor of giving the youth of the country an opportunity to practise target shooting, to which end it would be advisable to supply each school district with rifles and safety ammunition to be used by boys over 14 years. Speaking to his motion, Lieut.-Col. Hughes dwelt upon the advantage of a large body of citizens trained to the use of the rifle as compared with the dangerous institution of a standing army. It was in the ardor of youth that men could best be trained to rifle shooting. Canada, he said, could produce a million shooting men, and the experience of the Boer war showed that with such a force the country would be impregnable against invasion no matter how powerful the invading army might be.

The Minister of Militia said he was in entire accord with Lieut.-Col. Hughes' observations. Switzerland, with its 250,000 effective militia, was an excellent object lesson in that regard. It would scarcely do, however, for the House to pass the resolution, because its recommendations came within the purview of the provincial Legislature as a matter of education. The proper way would be to correspond with the Governments of the respective provinces and this he had in contemplation.

Mr. Ingram asked if it were so that the Militia Department could issue free ammunition to rifle clubs, but not to cadet corps.

Dr. Borden replied that such was the case. The Government had no power to include in the militia persons under 18 years of age, but that would be amended next year.

On motion of Mr. Lancaster the debate on Lieut.-Col. Hughes' motion was adjourned.

Cattle Guards Bill.

The remainder of the sitting was devoted to discussion in committee on Mr. Lancaster's cattle guard bill, which had been reported by the Railway Committee with the recommendation that it be not further proceeded with during the present session.

An amendment was moved by Mr. Henderson relieving the railway company from damages where a cattle guard, approved by the Railway Committee of the Privy Council, was in use, the bill only to come into force on April 1, 1903.

This amendment was voted down, and a motion by Mr. Davis (Saskatchewan) that the committee rise was carried, thus killing the bill.

The Government has promised, however, to have a commission of experts examine all cattle guards in the United States and recommend a standard, the use of which will be enforced by legislation next session.

The House adjourned at 11 o'clock.

The King's Birthday.

An act will probably be passed before Parliament prorogues for the observance of the Sovereign's birthday on May 24th, which has already been made a statutory holiday in commemoration of Queen Victoria's reign. King Edward's birthday is November 9th, but Thanksgiving Day usually takes place that month, and the official view here is that it would be most inconvenient to have another holiday in November. In England the King's birthday will be celebrated on May 30th, but it is deemed better that Canadians should take advantage of the holiday already fixed by statute for the 24th. George III.'s birthday was June 4th, and this continued to be observed in Canada as the Sovereign's birthday throughout the reign of George IV. and William IV. It is likely that June 26th will be proclaimed as a holiday in honor of the coronation of King Edward.

To Aid Bernier.

Ottawa, April 22.—Mr. John Charlton will on Thursday move a resolution in favor of an appropriation in aid of Capt. Bernier's scheme to reach the North Pole. A petition in support of the resolution, containing the signature of 111 members, has been handed to the Premier.

DIAMOND DYES

The Only Kind Bought and Used by Wise and Prudent Women.

The only pure, harmless and unadulterated package dyes for home use are the Diamond Dyes.

Each package colours from one to eight pounds of goods according to depth of colour and character of fabric.

The full and explicit directions on each package of Diamond Dyes are so simple that even a child can understand them, and easily match any desired shade.

Diamond Dyes make old things look like new. You can colour old and faded dresses, skirts, suits, blouses, jackets, caps, silks, ribbons, hosiery, feathers and other goods, any desired shade, making them look as good as new.

Diamond Dyes give the best and strongest colours, unfading in washing or sunlight. You are always safe when you use them; no disappointments or failures.

When you go to your druggist or dealer to buy dyes, do not accept any but the "Diamond," they are the only guaranteed package dyes for home use.

POLITICAL POINTERS.

The prohibitionists of London have placed Fred W. Daly, B.A., in the field for the Ontario Legislature. He is a graduate of Victoria University, and, politically, is an independent Conservative.

Lord Stanley Refused to Reply.

London, April 22.—When asked a question in the House of Commons yesterday regarding the paucity of the canned meat contracts for South Africa given to Canada, and as to whether Americans had obtained the bulk of the contracts, because their tenders were lower or their provisions of better quality, the Financial Secretary to the War Office, Lord Stanley, refused to make a reply. He said the whole question of the comparative merits of various tinned meats was now under consideration.

Leave: End of May.

Ottawa, April 22.—The extended term of Major-General O'Grady-Haly as general officer commanding the Canadian militia, does not expire till the 30th of June, but it is his intention to leave Canada at the end of May. This will give General O'Grady-Haly a few weeks' holidays before resuming his duties with the Imperial army.

Dutch Politicians Aghast.

The Hague, April 22.—The condition of Queen Wilhelmina is unchanged. An extraordinary cabinet council was held yesterday. The Queen's mother seldom leaves the sick chamber. Politicians are aghast at the possibility of a fatal termination.

Schooner Released.

Port Colborne, April 22.—The schooner Thomas Dobbie was released yesterday morning after being 24 hours on Tecumseh Reef. About 150 tons of coal were thrown overboard. It is thought the schooner sustained very little damage.

Navigation Opens.

Port Dalhousie, April 22.—The first vessel to lock up in the Welland Canal, which was opened yesterday was the Canadian steamboat Erin, Capt. Sullivan. She was followed through the canal by 21 vessels.

All Frost-Bitten.

London, April 22.—The De Windt expedition reached Veskhoyansk on Feb. 28. The members were all frost bitten.

91 in the Shade.

Kansas City, Mo., April 22.—The thermometer Sunday registered 91°

A LUCKY PICK-UP

In Excellent

ALL WOOL Tweeds ALL WOOL

AT MILL PRICES.

We have secured 50 pieces of All Wool Tweed direct from the mill at a price that will allow us to offer them at the greatest bargains ever put out in Tweeds. These Goods will be sold during the week only at

30c PER YARD

Now is the time if you wish to secure Tweeds suitable for Boys' Suits, Men's Trousers and general wear.

THE LADIES should see these Tweeds, as they are just the thing for Bicycle Suits, Walking Suits, Skirts, etc.

THESE GOODS ARE SNAPS IN EVERY PARTICULAR, NICE PATTERNS AND THOROUGHLY UP-TO-DATE, AND WOULD BE CHEAP AT 50 CENTS PER YARD.

H. LeBrun & Co

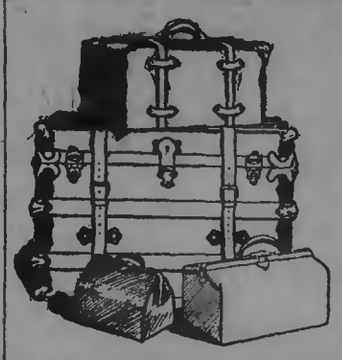

TRUNKS

Get your Trunk at the Trunk House of Peterborough.

Our experience enables us to select the best from among the thousands manufactured.

We have all sizes and patterns. Each trunk is fine value at the price we ask.

Trunks for all uses. Leather Goods, Satchels, Valises, Dress Suit Cases, etc.

B. SHORTLY

Sign of Horse at Door George St

R. U. INSURED.

IF NOT, CALL AT 433 GEORGE STREET AND SECURE THE PROTECTION WHICH YOU REQUIRE IN AN INSURANCE POLICY.

OLD AND RELIABLE COMPANIES REPRESENTED

LOWEST RATES AND LIBERAL SETTLEMENTS.

1902 CALENDARS FOR EVERYBODY

DAVIS, THOMPSON & CO.

General Insurance Agency,

433 GEORGE STREET - - - - 'PHONE 40

Place Your Orders for the

WHITE LABEL

MANUFACTURED BY

THE Dominion Brewery Co. LIMITED

It is a pure extract of Malt and hops and in quality cannot be excelled by any other brand on the market. Is always in condition and ready for use.

For sale by F. J. R. Mitchell, Alex. Elliott, and W. Collins, Ashburnham

ARE YOU A PRISONER?

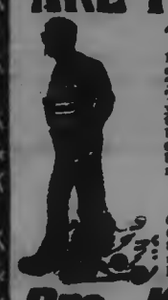

THOUSANDS of men are prisoners of disease as securely as though they were confined behind the bars. Many have forged their own chains by the vices of early youth, exposure to contagious disease, or the excesses of manhood. They feel they are not the men they ought to be or used to be. The vim, vigor, and vitality of manhood are lacking. Are you nervous and despondent? tired in the morning? have you to force yourself through the day's work? have you little ambition and energy? are you irritable and excitable? eyes sunken, depressed and haggard looking? memory poor and brain fagged? have you weak back with dreams and losses at night? deposit in urine? weak sexually?—you have

Nervous Debility and Sexual Weakness.

Our NEW METHOD TREATMENT is guaranteed to Cure or No Pay. 25 years in Detroit. Bank Security. Beware of quacks—Consult old established, reliable physicians. Consultation Free. Books Free. Write for Question Blank for Home Treatment.

Drs. Kennedy & Kergan,

140 SHELBY STREET. DETROIT, MICH.

The True Cause of Woman's Many Ills.

The Weaknesses and Irregularities, the Dragging Pains in the Back and the Loins, the Headaches, the Neuralgia Pains, the Weariness Irritability and Depressed Spirits.

These Are Ailments That Are Being Cured Every Day by Dr. Chase's Nerve Food—These Letters Endorse Our Claim.

Through much suffering woman learns to attribute her miseries to her sex, and believing it necessary that she should endure much pain, too frequently resigns herself to fate without even making an effort to cure herself.

In almost every case where woman suffers from ills peculiarly feminine the cause is to be found in a weak and exhausted condition of the system. The nerves are depleted and the blood is thin and watery. If medicines have failed to cure it is because the wrong treatment has been used.

As a thorough and permanent cure for women's ills, Dr. Chase's Nerve Food has a reputation which is unrivalled. From the dawn of womanhood to the change of life woman can keep herself healthy and strong by the use of this great Restorative.

It supplies an abundance of rich, red, life-sustaining blood, than which nothing is more necessary to the feminine organism. It revitalizes the wasted nerves and gives new vigor to the weakened muscles of the body.

Weakness.

MRS. D. HOBBINS, 420 Charlotte street, Peterborough, states,

"My daughter was troubled with a weak, fluttering heart. The least excitement seemed to aggravate her trouble and at times she had severe racking headaches. She became so bad that it effected her nervous system, and she felt miserable most of the time. Through the use of Dr. Chase's Nerve Food, her condition is entirely changed. Her nerves are steady, the headaches are gone, and the action of her heart is strong and regular. We have every reason to give the credit to Dr. Chase's Nerve Food."

Indigestion.

MRS. M. A. SHARP, 346 Dublin street, Peterborough, Ont., states,—

"For some years I was troubled with indigestion, which developed into nervous dyspepsia, and besides suffering from nervousness, strange, dizzy spells would come over me. Hearing of the good results obtained from Dr. Chase's Nerve Food, I decided to try it. After a pretty thorough test of this medicine, I can say that I never used anything that did me so much good. It seemed to be the very treatment that I needed and as a result of its use I am quite restored to health."

Dr. Chase's Nerve Food.

Insures the return of colour to the skin and roundness to form. It gives tone and vigour to every organ of the body. 50c a box, 6 boxes for $2.50, at all dealers or Edmanson, Bates & Company, Toronto.

GOUGH BROS.

375-377-379 George Street, Peterborough.
CLOTHIERS, HATTERS, SHOEMEN and GENTLEMEN'S FURNISHERS.

TELL US HONESTLY

Did you ever see a more beautiful display of Stylish Clothing than is to be seen in our mammoth show window? Men point the finger at us and say :—

"There's the Store that sells the largest amount of Stylish Clothing, by a long odds."

They've pointed at us for years, so that we haven't been able to sell Clothing that others could sell without a grumble. It's so in both men's and boys.'

Back of it all you have our guarantee that prices are deprived of all extravagance, and placed within reach of all. Money refunded if any purchase does not prove satisfactory. Put us to the test Present values are beyond precedent.

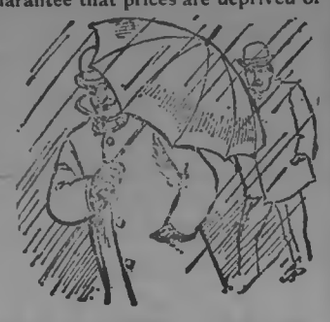

FOR APRIL SHOWERS!

Rainproof Coats, Waterproofs, Umbrellas, Rubbers.

WERE MAKING THINGS HUM AT GOUGH'S : : :

TULLY & MERRELL, Managers.

Good Shoes

FOR CHILDREN.

We pay particular attention to the model of the lasts on which children's shoes are made.

It is most essential that young boys and girls should possess the best fitting qualities, because of the susceptibility of their young and growing feet.

PARENTS will find in our Children's Shoes the best thought in hygenic construction that makers who make a specialty of children's footwear can bestow.

J. T. STENSON

Daily Examiner.

TUESDAY, APRIL 22, 1902.

Trades and Labour Council, Attention!

There will be a special meeting of the Trades and Labour Council this evening at 8 o'clock, in Labour Hall, Water street. All members should be present as business of importance will come before the meeting.

CHAS. P. MURTY,
President.

TO-NIGHT! TO-NIGHT!

Bradburn's Opera House.

MISS JESSIE N. MACLACHLAN,
Scottish Prima Donna

MR. DONALD C. McGREGOR,
Baritone.

MR. ROBERT BUCHANAN, jr.,
Pianist.

Admission 50c, Gallery 35c. Front row of gallery 50c.

Early Potatoes.

Mr. Louis Major, painter and paperhanger, having seen in the Examiner a report of a big egg, thinks he can "see" it and "go one better." He has left with the Examiner samples of new potatoes of this year's growth, as large as an ordinary egg. Big eggs are a common product with the average hen, but new potatoes on the 20th April are a splendid sample of rushing the season.

New and Dainty Millinery.

I have just received some winsome creations in New York trimmed hats, not seen here before. They are the latest designs worn in the cities; are not over done, but refined models; and possess features which make them look well on almost anyone. Only a limited number of these newest fancies could be obtained, but the prices are quite reasonable. Also several new fashionable novelties in summer veilings. Mrs. Dagnley, 412 Hunter street. d93tf

PERSONALS.

Miss Russell of Millbrook, is visiting friends in town.

Mr. Macfarlane Wilson is stated to be in a very critical condition.

Mr. Herb Edmison has returned from a business trip to Toronto.

Mr. Charlie Collins in convalescing after an attack of typhoid fever.

Mr. John Deyell, of Otonabee, is suffering from an attack of pneumonia.

Mrs. Jack Crane has been visiting friends in Toronto for the last day or so.

Mr. Chester Laing is home from Pittsburg, recuperating after a season of illness of typhoid fever.

Miss Emma Morrow has returned from a trip to Florida, having accompanied Mrs. Ames south for the spring.

Dr. MacNaughton, of Mimico, spent yesterday with his sister, Mrs. G. Learmouth, on his way through from Brockville.

Miss Warren, of Whitby, who has been the guest of Mrs. Dr. Eastwood, Brock street, for the last few weeks returned home yesterday.

Mr. Allan Studholme, of Hamilton, first vice-president of Stove Mounders' International Union, is in town in the interests of that organization.

Port Hope Guide Mr. R. Armstrong left on Saturday for a visit among his old friends in Peterborough. The grocery business will be in charge of Miss Merrifield during his absence.

Mr. George Dawson, of the Canadian General Electric Company, leaves to-night for New Glasgow, C. B. Mr. Dawson was very popular amongst the young men of the town and will be missed from the ranks of No. 4 Company.

Mr. J. H. Hart, bookkeeper for the Flavelle Milling Company, who is leaving Lindsay to take charge of Dundas & Flavelle Bros. egg business in Belleville, was presented with a beautiful gold ring and an address on Saturday evening by the employees of the mill as a mark of the esteem in which he is held by them.

NEWS NUGGETS.

—Mount Hebron Encampment, No. 56, meets to-night.

—The Chief has a pocket book for which he would like an owner.

—The Fire Brigade was called over to Ashburnham at noon. Some grass along the roadside had taken fire.

—The vocal pupils of Mrs. W. J. Morrow will attend the Jessie Maclachlan concert in a body this evening.

—There are only eight days more for the issuing of dog tags before the Chief will have a number of dog owners in the Police Court.

—The chief has a school bag containing a number of school books. The name on the books is that of "Jennie Crawford." Will the owner please call?

—Pte. Walter Eastland, who left on Sunday night for South Africa, was an employee of the Peter Hamilton Company. On Saturday evening he was banquetted at the Snowden House by his fellow employees, and presented with a purse of $25.

—His Worship Mayor Denne occupied the bench at the police court this morning. James Hanlon was up pursuant to remand on a charge of vagrancy. His Worship further remanded him until Thursday next, when the Police Magistrate will have returned home.

—The Senior Girl's Guild of All Saint's church intend holding a "Rummage Sale" in Bradburn's new store in the Arcade from May 7th to 10th inclusive. Contributions of furniture, pictures, books, bric-a-brac, toys, china, curios, clothing, etc., will be asked for from those kindly disposed.

THE OLD MAIDS' CONVENTION.

St. Luke's Girls' Guild Entertainment Well Patronized.

A COMEDY AND A FARCE.

All of the Parts Were Capitally Taken, and the Affair was a Great Success in Every Way.

Those St. Luke's people are always sure of a crowd at any entertainment which is given under the auspices of one of the many flourishing societies which exist in connection with the church. Last night the Opera House was crowded to the doors by an audience which assembled to enjoy a programme furnished by the Girls' Guild. Everybody expected a treat, and nobody was disappointed. The members of St. Luke's Girls' Guild have never disappointed anyone yet who attended one of their entertainments, and consequently they are always sure of a crowded house, with correspondingly pleasing receipts at the door.

Prof. Glidden's orchestra opened the programme with a nicely executed overture, and then the members of the Girls' Guild, assisted by the indispensable Mr. Harry Neil, presented in a most creditable manner the comedy, "The Old Maids' Convention," the caste being as follows

Maribah Lovejoy, President of the Old Maids' Matrimonial Club — Miss Alice Tivey.

Amarilla Heywood, secretary — Miss Florrie Burnham.

Priscilla Hope, Treasurer — Miss Phillips.

Professor Pinkton, with his Electric Transform(h)er — Mr. Harry Neil.

Members of the Club — Miss Sybil Stethem, Miss Annie Beatty, Miss Bennett, Miss Alice Scott, Miss Crane, Miss Allie Armstrong, Miss Alice Dawson, Miss Florence Butcher, Miss Kitty Phillips, Miss Lillie Fitzgerald, Miss Maud Adams, Miss Edna Rogers, Miss Scott, Miss Louie Scott, Miss Bella Long, Miss Maude Long, Miss Gaskins, Miss Katie Calcutt and Miss Jennie Moore.

At the conclusion of an experience meeting amongst the old maids, who were in conclave assembled, Professor Pinkton was introduced with his Electric Transform(h)er, which was guaranteed to renew youth. Many tried the experiment and the results were wonderful indeed, as the most pernickedy of old maids entered the magic cabinet to come forth in the full enjoyment of youth and beauty. The various little incidents connected with the transformation, were inimitably funny, and the manner in which the various characters were assumed was more than creditable to the participants.

Mr. Walter Wesley's contribution to the programme of the bass solo, "The Mighty Deep," was greatly appreciated, being rendered in splendid voice.

A farce entitled "The Day Before the Wedding," introduced the following characters:

Mr. Ebenezer Padelthorp, who will give away his daughter to-morrow—Mr. H. Neil.

Mrs. Ebenezer Padelthorp, who will be given a son-in-law to-morrow—Miss Lillie Fitzgerald.

Mr. Alfred Warford, who will be married to-morrow — Mr. Harry Adams.

Miss Ada Padelthorp, who will be married to-morrow — Miss Alice Tivey.

Mr. Dick Padelthorp, who will be the best man (and who wishes it was his own wedding) to-morrow — Mr. J. J. Turner, jr.

Miss Dollie Boston, who will be Ada's bridesmaid (and her own bride some other to-morrow) — Miss Kitty Phillips.

This little play was capitally put on and was thoroughly enjoyed. The troubles arising through Dollie and Alfred accidentally placing purchases in each other's bags, led to a series of misunderstandings, which, as they developed, appealed irresistibly to the risibilities of the audience. Every part was capitally taken.

The members of the Guild are to be congratulated on the great success which attended their undertaking. All who were present were a unit in declaring it to be the best of the long series of entertainments which have been given by these indefatigable workers of St. Luke's.

MORE MEN

Have Been Enlisted in Peterborough for the War.

Recruiting is being continued today for the fourth Canadian contingent, under Lieut.-Col. Sutton, recruiting officer. The following additional men have been taken on the strength:

J. Pogue.
W. H. Hartley.
F. Plummer.
H. Scully.
R. Payne.
— Gow.

The following men will leave Peterborough Wednesday, midnight for Halifax to join the others of the local contingent: Walter Eastland, Frank Plummer, Walter Hodgson, Wm. Hartley, Bert Thompson, R. H. W. Payne, C. E. Gow and Harold Scully.

All enlisted men will report at the drill shed to-morrow morning at 10 o'clock.

Section of A. H. STRATTON & CO'S Wall Paper Show Room.

You can see at a glance by the way the Wall Paper in these racks are going that the patterns are good sellers.

We expect this week to be a record-breaker.

WOUNDS PROVE SERIOUS.

Two Canadians Who Fought at Hart's River, Dangerously Ill.

The Governor General has received the following from the Casualty Department at Cape Town:

"Dangerously ill, 20th April, Johannesburg, 2nd C.M.R. J. Millen, Michael Murphy; both gunshot wounds."

Millen, who comes from Wyndham Centre, Ont., was wounded in the jaw and leg in the Hart's River engagement. Murphy hailed from Peterborough. His was a scalp wound.

Fresh Herrings..... 20c Doz
Canned Plums..... 10c Tin
Canned Blueberries..... 3 for 25c

R. A. DUTTON
418 George Street. Phone 304

Seeds That Grow.

If you want reliable flower, field and garden seeds, you'll be safer to buy them right at home, from Ormond & Walsh's drug store. dw

St. Andrew's Choir.

A concert will be given under the auspices of St. Andrew's church choir in the lecture hall on Friday evening, April 25th. An excellent programme will be given. Tickets, 25c; children, 2 for 25c. On sale at J. D. Tully's and H. H. Edmison's drug stores. 4d90

Handy Way to Clean Carpets.

Lots of people are using the "Enterprise" Carpet Cleaner, and praising its virtues. Carpets can be cleaned on the floor, and all stains, grease spots, etc., removed without lifting the carpet. Sold only at Ormond & Walsh's drug store, in 10c and 25c tins. dw

Ladies

Before ordering your new Spring Hats call and have your hair arranged to suit the new hat. Latest styles in Combs and Hair Ornament just in.

MRS. JAS. BYRNE
Ladies' Hair Works, - - - 424 George St

HATTON & BRADBURN.
Office, 307 1-2 George Street.
Barristers, Solicitors, Notaries Public
G. W. HATTON C. H. BRADBURN

RICHARD HALL & SON

PETERBOROUGH'S MODERN STORE.

BLOUSES and SHIRT WAISTS!

Here we have such an elaborate showing, you are sure to get something to suit you. The very latest ideas in Ready-to-wear Waists at prices that will please everybody.

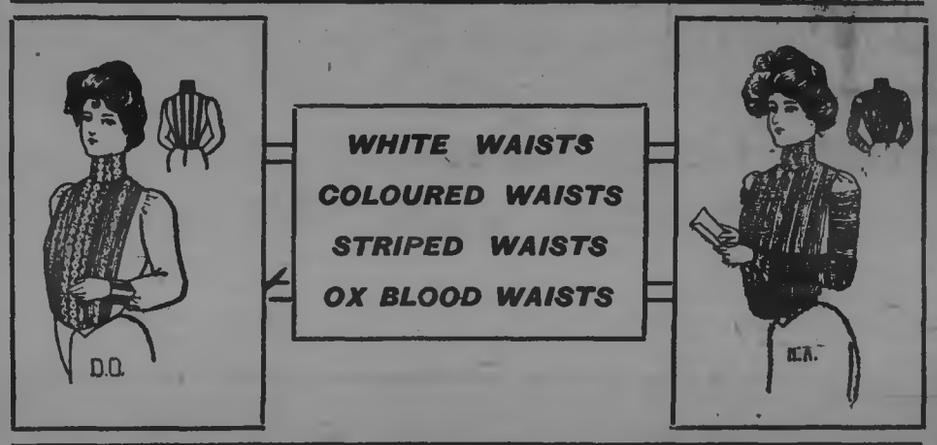

OUR HOUSEFURNISHING DEPT

is one of the big centres of attraction at this store. We show such a large assortment of Carpets and Housefurnishings, and everybody wants something in Curtains, Curtain Poles, Window Shades, Carpets, Floor Cloths, Mattings or something else for the home just now. You know this store has the best goods. You will find out our prices are lower than elsewhere by comparison.

OUR WORKROOMS

both Millinery and Dressmaking, have been the busiest this season of any time in the history of this store. Our staff is large and well experienced, which enables us to turn out an immense quantity of work. You are perfectly safe in leaving your orders with us. We guarantee satisfaction.

RICHARD HALL & SON DIRECT IMPORTERS. 130, 132, 134 SIMCOE STREET

High-Class Tailors. 'Phone 123.

H. E. Bradley & Co.

Men's Outfitters. 355 George St.

THE STORE THAT NEVER DISAPPOINTS

The Enthusiasm Of New Goods

Pervades every corner of this Store—shelves, counters and tables are filled with a choice selection of New Fabrics—*LARGER, BETTER* and *CHEAPER* than in former seasons. Buying has assumed a briskness, which means present purchasing is advantageous.

DAINTY WASH GOODS

Rufletux, the new material for Blouses, in colours of pinks, blue, mauve, black and white—very very novel and pretty—

At 85c Yard

LATEST AMERICAN NOVELTY

Dotted Muslins in white and linen grounds, with 9 inch serpentine lace stripes—strikingly pretty—

Prices 25c to 40c

KERSEY KRINKOLINE

French designed Wash Fabric in wash effects—in six distinct shades, suitable for waists and dresses—

Price 40c Yard

BLACK MUSLINS

A full range of Black Muslins in plain, silk polka dots and fancy. A particularly pretty line is of fine quality muslin with dainty narrow or wide insertion stripe—

At 25c Yard

SPECIAL PRICES

In our Ready-to-Wear Dept:—
Blouses 25c to $3.50.
Silk Blouses $2.98 to $8.00.
Ladies' Black Skirts, $1.48 to $10.00.
New American Wrappers 98c to $3.50.
Ladies' Costumes $8 to $35.
And a large and choice stock of dainty Whitewear—

Moderately Priced

NEW AMERICAN WRAPPERS

These Wrappers are strictly correct in style, fit and colourings. Dark, light or medium colours, and style and fit are perfect

85c to $3.50

DRESS GOODS EXTRA!

600 yards good serviceable Dress Goods, suitable for children's dresses, plain or fancy effects, worth up to 35c. Bought at very low prices, and on sale at

Only 14c Yard

A FEW EXTRAS

30-inch Red and White Tabling—
25c per Yard

500 yards new Cretonnes, bright and pretty colourings—
Only 8c Yard

Good Roller Towelling—
Only 5c Yard

Ladies' Fancy Collars, worth up to 40c—
3 for 25c

Good quality Coloured Sateens, worth usually 12½c to 18c—
For 7 1-2c Yard

Lace Curtains, 3½ yards long, very pretty designs—
For $1.00 Pair

Amoskeag Ginghams, very suitable for children's wear—
Only 10c Yard

10 inch Table Linen, fine Irish weave, full bleach and pure linen—
For 50c Yard

Neck Ribbons, in all new and delicate shades—
20c per Yard

Cressman

385 GEORGE STREET. 'PHONE 171.

CASHMERE HOSE

We are showing this week a most excellent rib Cashmere Stocking with double heels, toes and knees, at 15c, 20c and 25c. Also some splendid lines at 25c, 35c, 50c, etc.

PORT HOPE KNITTING WORKS
Telephone 330.

ELECTED OFFICERS.

The Annual Business Meeting of George Street Epworth League.

The annual business meeting and election of officers of George street Epworth League took place last evening. Preceding the business meeting an excellent paper on the topic, "The Secret of Endurance," was read by Miss Crafts.

Although the League has not increased to any extent in membership during the year, yet the term that has just closed has been one of the most successful in the history of the Society, as was shown by the excellent character of the reports of work accomplished by the different departments during the year.

The officers for the coming term are as follows:

President—Mr. G. Robertson.
1st Vice-President, Christian Endeavour Department — Mr. W. F. Stubbs.
2nd Vice-President, Missionery Department—Miss Kidd.
3rd Vice-President, Literary Department—Mr. E. Daidge.
4th Vice-President, Social Department—Miss Metheral.
Recording Secretary — Miss Maude Detcher.
Corresponding Secretary — Miss Ethel Miller.
Treasurer—Miss Janet Wilson.
Pianists — Mrs. R. Cunningham, Miss Edith McClennan.

Child Must Grow.

The child must grow when it is young. If it doesn't grow give it Scott's Emulsion. It is a great medicine for growth. Scott's Emulsion is just the right addition to the weak child's daily food.

THE HASTINGS MEETING.

A Joint Meeting in the Interests of Mr. Anderson and Mr. Simmons Last Night.

A rousing mass meeting was held last night at Hastings in the interests of Mr. Wm. Anderson, and Mr. A. O. Simmons, Liberal candidates in East Peterborough and East Northumberland, respectively.

The town hall was crowded with a very enthusiastic audience which remained until half past eleven o'clock.

The chair was occupied by Mr. John Walsh, President of the East Northumberland Reform Association, and those who occupied seats on the platform were, Messrs. A.O. Simmons, Liberal candidate for East Northumberland; L. V. McBrady, candidate for East Toronto; Andrew Pattullo, M. P. P., Woodstock; J. H. McClellan, Peterborough, D. J. Lynch and Mr. Mulholland, Campbellford.

The chairman first introduced Mr. Simmons the candidate for East Northumberland, who was very cordially received, and spoke at some length, dwelling on local issues of the campaign. He made a strong appeal for the support of the electors. Judging from the reception accorded him Mr. Simons is very popular and there is reason to believe that he will defeat Dr. Willoughby by a larger majority than that gentleman was defeated by at the last Provincial election.

Mr. J. H. McClellan received a very flattering reception and after explaining the reasons for the absence of Hon. Mr. Stratton, who had intended to be present, he spoke for 40 minutes, taking as his subject, "Where does the Ross Government get its money from, and what do they do with it?" In the course of his remarks he explained very fully the timber policy of the Government for the past 30 years, the succession duties, taxes on corporations and other matters of Provincial importance. He showed that while the Reform party has been in power and spent one hundred and twelve millions of dollars, there had not been any items of expenditure critized excepting 3-4 of 1 per cent. during the whole term of Liberal rule. There had been no charges of dishonesty which was an admission that the Reform party had been faithful to the trust imposed in them. Before closing he referred in strong terms to the charges of ballot stuffing made by Whitney, Foy, Willoughby & Co., showing that while some errors may have been committed by over-zealous Liberals in some ridings, still Mr. Whitney in relating them always forgot to mention any wrong doing by his own party.

Mr. McClellan mentioned the circumstances of Big Push Wilson, of Cobourg, who had placed in his hands $10,000, not for the purpose of bribing the electors, but to buy up the entire legislature.

Mr. McBrady and Mr. Pattullo made rousing addresses in support of the policy of the Ross Government, and the meeting closed with cheers for the King, Mr. Ross and the candidates.

TO CURE A COLD IN ONE DAY

Take Laxative Bromo Quinine Tablets. All druggists refund the money if it fails to cure. E. W. Grove's signature is on each box. 25 cents. tu-th

THE PASSION PLAY.

Excellent Kinetoscope Views in T. A. S. Rooms Last Evening.

St. Peter's T.A.S. lecture room was crowded to the doors last evening to witness the production of the great Passion Play by kinetoscope views. The entertainment was the finest of its kind ever presented in town, and the life and death of our Saviour was portrayed on canvas in a truly remarkable manner. The views of the Emerald Isle, the Boer War, as well as the illustrated songs are worthy of special mention. The different views were described in a very clever manner during the evening. St. Peter's Cathedral choir interspersed the views with vocal selections. The entertainment will be repeated this evening.

THE WRECK OF THE ARMOURED TRAIN.

The following piece of poetry was composed by a local veteran of the South African war:—

Yes, I am proud of my Medal,
As proud as a man can be,
Who fought for his Country's glory,
In a desert across the sea.

I think a bit of silver
Looks nothing half so bright,
As it does on the tunic of a man
Who has learned to fight.

I am an Atbara hero,
I won a stripe or two there,
I faced the foe at Omdurman,
And felt a Derbyshire spear.

I have marched where thousands have fallen,
And stood at last with the brave
In the ruins of old Khartoum,
Near General Gordon's grave.

That's why I'm proud of my Medal,
This relic of glorious days,—
Proud of my share in the struggle—
My share in the General's praise.

I'd sooner have missed Omdurman
And the whole of that grand campaign,
Than have missed the fight at Chieviey,
For the wreck of the Armoured Train.

Tell you about it? Alright, sir,
I am always ready to tell
A story of British courage
That's known to the Boers too well.

When brave Sir George White and his army,
Saw foemen on every hand;
When Ladysmith was a Township,
Men thought of it in every land.

When you are thinking of Buller
And wishing him God-speed,
Across the seas to rescue
And help the brave in need.

The Boers at Colenso mustered,
And weary of shelling the town,
They threatened to sweep through Escourt,
Where we were holding our own.

We had not the guns we needed
We had not the men to spare,
But every man at Estcourt,
Was ready to, do and dare.

To fight as our brothers were fighting
And show the treacherous host,
How Britishers and their Metals
Can answer a Dutchman's boast.

But the Boers were slow in attacking,
So day after day went by
And we grew weary of waiting,
And wished that the load would fly.

You may think I was happy
When I make my story plain,
I was ordered out one morning
To go with the Armoured Train.

We left the station in silence,
And then we stole ahead,
Hoping and wishing for the thud,
Of the Dutchman's lead.

But never a Dutchman faced us,
The country around was still,
So we steamed for home, ever hoping,
And looked at every hill.

There was seen in the distance,
It was reckoned the trip would end,
Without a soldier to bury
A leg or an arm to mend.

When crash went the rails, and the engine,
Ploughed up the rough, hard ground,
The crash of fallen waggons
Was heard by an awful sound.

Shot at as our armour thundered,
The roar of bursting shell
Filled our ears as we struggled
In heaps as the waggons fell.

Heavens! How the armour rattled!
'Twas like a fierce, mighty hail,
The bullets hissed as we hastened
To where men were manning the rail.

"Steady, my lad," cried Haldane,
"Stick to the train—fire low!"
"Don't waste your powder," cried Churchill,
"Let us pay off the old debt now!"

Crash! 'Twas our seven-pounder,
Our gunners had begun!
We laughed as a shell burst grandly
Over a Boer half-head gun.

Crash! It was smartly answered,
And another waggon went down.
The Boers had our range and their cannon
Was longer than our own.

Three times our gun was fired,
And every shell went through
Some of our gunners were wounded—
The bullets around them flew.

The wounded for help were pleading,
Water we could not give.
The eyes of the dead were bleeding,
The bravest to give in and live.

Every man was a hero,
Ready and willing to die,
The bravest joked as they loaded,
And laughed as the lead swept by.

We were but a few,
But the Dutchmen kept the chosen place,
And slew with cannon and rifle,
The soldiers they would not face.

At last our pouches got empty,
And only a few could kneel,
The rest of us prayed for one minute
Of glorious life with the steel.

Then we muttered the words that choked us,
And raised the white on the field,
Strown with the brave who had struggled,
Where none had a wish to yield.

Then the Boers swarmed on us like tigers,
And well, sir, you know the rest,
I am proud of this bit of silver
I am wearing on my breast.

I am prouder by far of that struggle,
Although it was one in vain,
For the Glory of Dear Old England,
By the Wreck of the Armoured Train.

A Complicated Machine

is an object of admiration, but a complicated medicine is a thing hitherto unknown. Druggist Merrill, of Brantford, has combined iron and herbs and made a wonderful blood-builder and purifier, as well as a tonic for the nerves. Affects a radical cure in stomach, nerve, liver and kidney diseases. Price 50 cents per bottle of 50 doses. Sold at Ormond and Walsh's pharmacy.

NEW HATS

For Spring, 1902.

WM. LECH & SONS

Hatters and Furriers, 413 George Street.

SPORTING PASTIMES.

T. A. S. ATHLETICS.

The athletic section of St. Peter's T.A.S. is a busy organization these days. The lacrosse boys turned out last evening in good numbers, and enjoyed their first practice. The Separate School grounds are being put into shape, and will make first-class athletic grounds. About thirty members of the society have decided to play lacrosse this season, and a first-class team will be put in the field. A lacrosse team from the T. A.S. will visit Orillia with the firemen on June 18th, and play a friendly match with the team of that town. The athletic section has signed several first-class players, and a more extended reference to the personnel of the team will be made later on.

The smoker to be held by the athletic section to-morrow evening promises to be a "hummer" in every particular.

LACROSSE.

Members of the Y.M.C.A. Lacrosse Club are asked to turn out every night this week on Central Park for practice until further notice is given. The oval will soon be in condition, when regular practice nights will be scheduled.

BASEBALL.

On Saturday afternoon at the Y.M.C.A. parlors a Triple Baseball League was organized, comprising the Rosedales, Victorias and Y.M.C.A. — all junior organizations. Two representatives from each club were present, viz., Rosedales, Messrs. Mann and Craig; Victorias, Messrs. Mulhern and Cressman; Y.M.C.A., Messrs. Daly and Robinson. After the election of the following officers, a schedule was drafted.

Hon.-President, A. W. Cressman.
President, Horace E. Ayers.
Vice-President, Harry Cressman.
Sec.-Treas., Arthur Mann.
Executive Committee, Officers and one representative from each team.
Official Scorer, Harold Daly.
The schedule is as follows,—
April 28th, Vics. vs. Rosedales.
May 3rd,—Rosedales vs. Y.M.C.A.
May 10th,—Vics. vs. Y.M.C.A.
May 17th,—Vics. vs. Rosedales.
May 24th,—Rosedales vs. Y.M.C.A.
May 31st,—Vics. vs. Y.M.C.A.
June 7th,—Vics. vs. Rosedales.
June 14th,—Rosedales vs. Y.M.C.A.
June 21st,—Vics. vs. Y.M.C.A.

Malt Combined With the Choicest Quality of Wheat and Scientifically Cooked Gives a True Health Food.

Health giving Malt, combined with the choicest quality of Wheat, the whole scientifically cooked, gives the true health cereal known as Malt Breakfast Food.

The value of Malt as a health and strength builder has long been recognized by the most eminent physicians and food experts. In liquid form the good qualities of Malt are spoiled by the admixture of fermented liquors.

In Malt Breakfast Food the Malt is eaten in its natural state, giving strength to both body and brain.

Malt Breakfast Food is the only Breakfast Cereal that perfectly satisfies the appetite and at the same time supplies the fuel and strength for pursuit of your every day work.

If you would have good digestive vigour, clear blood, freedom from indigestion and stomach troubles, use Malt Breakfast Food for one month and note well its effect. All grocers sell it.

GEMMELL'S

Peterborough's Great Specialty Store in Ladies' Garments.

SALE OF PRINT SHIRT WAISTS AT 48c.

We place on sale a limited number of Print Shirt Waists, made of English Prints and American Percales in a variety of fast colourings. These Waists are worth from 75c to 85c, to be cleared at..... 48c

ROMAN SATEEN SHIRT WAISTS AT $1.50

A sample lot of Nobby Black Roman Sateen Shirt Waists, button at the back, New York patterns. Couldn't tell them from satin if you weren't told. To be sold this week at $2.00 and..... $1.50

Showroom and Factory: 208-210 Charlotte St. Wholesale and Retail

YOUR TASTE AND YOUR PURSE

can both be suited at Henry & Co's Family Grocery and Liquor Store.

Best Groceries always. Excellence of quality and reasonableness of price two predominant features.

Our stock of fine Imported and Domestic Ales, Wines and Liquors is so large, so varied, so thoroughly pure and kept in such perfect condition that we can suit any taste.

HENRY & CO.

Family Grocers and Wine Merchants, Opposite the Opera House, George Street.

Is Your Piano in Tune?

The change of season affects pianos as well as everything else. Mr. Geo. Gumpricht, practical piano maker and tuner, with twenty-eight years' experience, attends to all orders left at Mr. H. S. Macdonald's drug store.

Overstocked.

I am overstocked with Cranberries, Cooking Figs, Evaporated Apples, Prunes and Jams, which I will sell cheap while they last. Cranberries, 3 quarts for 25 cents. Other lines proportionately low. Give me your orders early. S. A. Oke, 376 George street. 'Phone 18.

"Play Ball!"

Now for summer sports and outdoor games. Whatever you need is waiting for you at the Peterborough Bookstore. As for price, we have the inside track. The largest and most complete sporting goods stock in the district. Agency for Spalding's goods, New York. A. H. Stratton & Co.

THE BEEHIVE

"WHATEVER WE DO, WE DO IT WELL"

CHILDREN'S HEADWEAR.

Childrens' Headwear is within our special field of effort, in Silk, Muslin and Embroidered Fabrics, we can give you a choice of many charming and becoming styles.

Muslin Sun Bonnets, fluted frill of muslin and embroidery, very pretty style 2.00

Embroidered Sun Hats, fine Swiss embroidery and tucked crown, very becoming, ... 2.00

Embroidered Bonnets in Fine Swiss, fluted ruffles, muslin ties, special at 1.25

Another line of Fine Tucked Muslin, ruche of Brussel's net, and edged with Val. lace, ... 45c

Also a varied assortment of Muslin Hats, with fluted ruffles, and edged with Val. lace, at ..... 40c, 60c, and 85c

We have a full assortment of Childrens' Hats, in coloured lawns, so suitable for wearing with all wash fabrics. Pretty styles and neat designs.

TRY ONE OF OUR DRESS PATTERNS AT 15c.

TELEPHONE NO. 330.

Pure Maple Syrup

—We have received a small
—quantity of Pure Maple
—Syrup from Quebec, which
—is guaranteed free from
—adulteration.

30c per Quart

E. F. MASON & CO.
GROCERS,
429 and 431 George St., Peterborough

FOSTER'S PARCEL EXPRESS

The undersigned has started a new Parcel Express, and solicits a share of the public patronage. Having had nearly twenty-five years experience in handling baggage and parcels for the Grand Trunk, customers can depend on careful attention and prompt delivery of parcels. Give me a show and I will give you good service. RICHARD FOSTER, office 293 Bethune street, opposite G. T. R. Station. 'Phone 330.

Ontario Bank
PETERBOROUGH.

Special attention to the collection of Sale Notes.
Interest allowed on deposits.
CHAS. McGILL, General Manager. JOHN CRANE, Manager.

Enlarged Pictures and Groups

My work combines the qualities of Permanence, Artistic Posing and Natural Likeness.

When you're ready for a sitting make your appointments with

LENDRUM Only Ground Floor Studio Charlotte Street.

Indigestion

and nervousness are often the result of hurried meals.

Abbey's Effervescent Salt

stimulates and tones the digestive organs enabling the stomach to digest perfectly.

Those who suffer will find Abbeys Salt a perfect corrective of all stomach disorders. Dyspepsia cannot be cured by doctoring the effect. Abbeys Salt removes the causes by enabling the stomach to do its work properly.—A mild laxative.

At all druggists.

TRENT CANAL

Notice to Manufacturers of and Dealers in Portland Cement.

Sealed Tenders, addressed to the undersigned, and endorsed "Tenders for Portland Cement," will be received at this office up to sixteen o'clock on Monday, 28th April, 1902, for the supply and delivery of 50,000 barrels, or any portion thereof, of Portland Cement on the Trent Canal as per specification.

Specifications and forms of tender can be obtained by the parties tendering at the office of the Chief Engineer of Railways and Canals, Ottawa.

In the case of firms, there must be attached the actual signatures of the full name, the nature of the occupation and the place of residence of each member of the same, and further, an accepted bank cheque for 10 per cent. of the total amount tendered for must accompany the tender in every case. This accepted cheque must be endorsed over to the Minister of Railways and Canals, and will be forfeited if the party tendering declines entering into contract for the work at the rates and on the terms stated in the offer submitted.

The accepted cheque thus sent in will be returned to the respective parties whose tenders are not accepted.

The Department does not bind itself to accept the lowest or any tender.

By order,

L. K. JONES,
Secretary.

Department of Public Works,
Ottawa, 18th April, 1902.

Newspapers inserting this advertisement without authority from the Department, will not be paid for it. 5d92.

"CROSS CREEK" LEHIGH COAL

Still in the Lead.

Also First-class Hardwood for sale at

Fitzgerald's

Brock Street. Phone 111.

STEAM FITTING AND PLUMBING

Every description of Heating, Plumbing, Steam and Gas fitting work done in a first-class manner and at very reasonable charges. Estimates given, plans furnished, and fittings supplied for closets, lavatories, baths, sinks, pumps, etc. Repairs in every branch of the business promptly and carefully done so as to save expense to those who employ me. A full assortment of pipe and fittings kept in stock and supplied at low prices. Ring up 'Phone 388, and your orders will be promptly attended to.

R. J. G. SUTHERLAND.
238 George Street, Peterborough

The Toronto Savings and Loan Company

HEAD OFFICE:
437 George Street, Peterborough.

3 1-2 per cent. interest allowed on deposits from day of deposit to day of withdrawal, repayable on demand

4 percent. paid on debentures issued from 2, 3 or 5 years. Money to loan at lowest current rates.

Open every Saturday afternoon.

W. G. MORROW,
MANAGER

Peterborough, March 14th, 1902.

FOR SALE.

$1200.00 will buy a Two Storey Brick House, in good locality. Terms to suit purchaser. Apply to

H. G. STABLER, 804 George St.

THE QUIRK INQUEST

Dr. Digby Thinks Death Resulted From an Accident.

DR. FRANK IS JUST OPPOSITE

Confidently Supports the Murder Theory—A Charge of Matricide—Arrest of Alex. McDonald on a Charge of Killing His Mother—Crime Alleged to Have Been Done in November of 1900.

Brantford, April 22.—The Crown asked for a further adjournment of the inquest on the body of James Quirk last evening, there being more evidence of the theory of murder that it is desired to place before the jury, and so no verdict was reached tonight. The result of the post-mortem examination was read by one of the doctors who assisted at the autopsy, and it showed that there were five distinct wounds on the head. Four of these were scalp wounds and did not penetrate the skull. The fifth wound was directly on the top of the head and did enter the skull, although it did not penetrate the brain.

The most interesting feature of the evening was the difference in the opinions of the two doctors. Dr. Digby stated emphatically that he believed that all the wounds might have been caused by a fall from the ladder. Dr. Frank's opinion was exactly opposed to this. He most emphatically stated that in his opinion the injuries could not possibly have been caused by a fall.

One of the boarders, George Taylor, who was up at the time and who was very early on the scene, gave some unimportant evidence as to going to the barn with Toole, the partner of the deceased, and getting the money which Toole took from the pockets of the dead man in his presence. Dave Thomas and Albert Doyle, who were with Quirk earlier in the evening, were also called, but their evidence was not interesting.

A CHARGE OF MATRICIDE.

Alex. McDonald Arrested at Ottawa on a Very Serious Charge.

Ottawa, April 22.—Alex. McDonald, second-hand dealer, at 9 William street, was arrested yesterday on a charge of manslaughter, it being alleged that he choked his mother, Louisa McDonald, to death on Nov. 26, 1900. It was given out at the time that Mrs. McDonald had died suddenly from heart trouble, but it is alleged now that her son, in a wild outburst of rage, strangled her.

It is stated that McDonald attended a wedding on Nov. 26, and on his return commenced to abuse his mother. One word led to another, it is claimed, until Mrs. McDonald said: "Alexander, my son, you had better be careful. I saved you from the rope once and you ought not to talk this way of your mother." At that McDonald's rage is said to have become ungovernable and the police were informed that he ran across to his mother, grabbed her by the throat and throttled her. She fought hard for her life, but when her son desisted, under pressure, Mrs. McDonald dropped back and died in a few minutes. The doctor and the coroner, who were called in, accepted the statements of those in the house and certified to death from heart failure. The real story reached the police as the result of family dissensions.

This is the second time that McDonald has been arrested on the charge of manslaughter. In 1886 he was arrested, but acquitted of a charge of killing a man named Chartier.

Your Decision This Day is All-Important.

Paine's Celery Compound

Guarantees a Freedom From Disease and Sickness.

INDIFFERENCE AND CARELESSNESS LEAD TO PHYSICAL SHIPWRECK AND THE GRAVE.

The weak, ailing, sick and diseased have now more than ever before under their control their physical condition. They are free agents, and almost wholly responsible for their future. When the brain is not affected, and the mind can discern between right and wrong, a duty to themselves, their friends and country loudly demands a marked decision—prompt and determined action when health is impaired and life is in danger.

It is the part of wisdom that true decision be made to-day; to-morrow may be too late. In thousands of cases the checking and banishment of disease depends upon instant action; an hour lost frequently means the snuffing out of some precious life.

Few people in our country are without some knowledge of the wondrous life-giving virtues of Paine's Celery Compound, a medicine that guarantees release from the diseases common to life.

What will your decision be to-day, poor sufferer? Will you give Paine's Celery Compound the fair and honest testing that others are giving it, with its certain reward of health, strength, vigour and happiness, or will you remain indifferent and careless, content to pass your days or weeks in misery, agony and wretchedness until the dark grave claims you as its victim?

It is almost needless to enumerate the blessed results that flow from Paine's Celery Compound when used promptly in Springtime, as you and your friends have a knowledge of them. Of this you may be assured; the seeds of disease are banished, the system is fortified, the blood is made red and pure, the nerves braced, digestion regulated, headaches, sideaches and backaches forever dispelled, and sweet, restful sleep takes the place of insomnia.

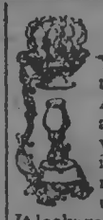

Asthma.

You've tried almost everything for it, haven't you? And we presume you are about discouraged. Now what do you think of our idea of breathing in the medicine, bringing it right up to the diseased part? It looks reasonable, doesn't it? And it's successful, too.

When you inhale Vapo-Cresolene your breathing becomes easy, the wheezing ceases, and you drop to sleep. For croup and whooping-cough it's a quick cure. 16

Vapo-Cresolene is sold by druggists everywhere. The Vaporizer and Lamp, which should last a lifetime, and a bottle of Cresolene complete, $1.50; extra supplies of Cresolene 25 cents and 50 cents. Illustrated booklet containing physicians' testimonials free upon request. VAPO-CRESOLENE CO., 180 Fulton St., New York, U.S.A.

Recommended and sold in Peterborough by H. H. Edmison, druggist.

HAIGHT & FREEZE CO.

(Established 1890. Head Office: 53 Broadway, N.Y.)

STOCKS, BONDS, GRAINS, COTTONS

PETERBOROUGH BRANCH OFFICE
387 WATER STREET.

W. F. NELSON, Manager.

Commission orders solicited for large small accounts, for cash or moderate margin.

Send for a Daily Market Letter.

We are the only licensed U. S. Brokerage Corporation in business by permission of the Royal Government of the Province of Ontario.

STOCK MARKETS.

European Buying to Appear.

New York, April 19th, 1902.—It is only a question of a very short time when London interests will be large purchasers of American stocks. The over subscription by ten times in London to their new war issue of bonds illustrates the vast amounts of capital over there which is lying idle. News of settlement of the trouble with the Boers will cause a golden stream to flow into the American market, seeking investment. The market for the past two weeks has attracted more home accounts than at any time during the past six months. Brokers' offices are again filling up with customers eager to enter the market. We look for quite a period of active and buoyant speculation. The public are the greatest buying power extant. They are commencing to come in. Each day brings new faces. The small amount of public holdings of stocks give them increased buying power at the present time, and it will take some time to fill it itself to exhaustion. The cliques and pools are more active than for a long time past, scenting their opportunity to send their respective favourites upwards. We continue to urge you to come in while the boom is in progress. Purchases made at its incipiency will prove more profitable than those made later. In New York the money situation is all right now. Facilities for moving the coming crops are being pushed by all the great railway lines. They will be prepared this year to handle the immense tonnage offering. Strong London cables each morning proclaim the waking interest over there in Americans.

Viewing the situation from each and every stand point, it would seem as if the bull forces had an unusual opportunity before them,—one which they will not fail to take effective advantage of. Our advice is to go with them. Buy now, thereby participating in the profits they are creating daily.—Haight & Freese Co.

New York, April 21st, 1902.—In bull markets, such as we are now enjoying, the very best class of stocks usually forge to the front as market leaders, and are, in such cases, the very best property to purchase. We advise buying and holding to St. Paul. It is one of the best stocks upon the list, and seems to stand isolated in its particular territory from any affiliation with other roads. It was the first choice of Hill and Morgan, when they were looking for a granger ally for their Northern Pacific deal. This company in five has expended 36 million dollars upon its road, charging same to operating expenses. It is earning about 7 per cent. on common and pfd. stock. No road in the country has reached a higher state of physical perfection. St. Paul earning have increased immensely in the past year. Its mileage has been greatly extended.

This road has also undergone wide industrial improvements. Its tonnage has increased wonderfully. Net earnings have increased sufficiently in 20 years to create a surplus equal to 10 per cent. on all its outstanding stock. We are specially bullish upon these shares. In a bull market or at any other time, the standard shares are the best properties to own. There can be no doubt that the road will ultimately equal, if not excel, the offer made by Morgan and Hill last tyear, that as 8 per cent. guarantee. Good crops will prove of material benefit to this company also, as it is a great wheat road. Prospects for wheat are most excellent, and we see no reason why these shares should not sell at 200 in a comparative short time.—Haight & Freese Co.

MARKET REPORTS.

Grain Markets Are Firm—The Visible Supply—Grain, Produce and Cattle Markets—The Latest Quotations.

Monday Evening, April 21.

Liverpool wheat futures are ½d to ⅝d higher to-day, and corn futures ½d to ⅝d higher.

Wheat held firm at Chicago to-day, but corn and oats were easier. May wheat closed ½c above Saturday; May corn lost ⅛c and May oats ⅛c.

THE VISIBLE SUPPLY.

As compared with a week ago, the visible supply of wheat in Canada and the United States has decreased 2,332,000 bush. corn decreased 324,000 bushels, and oats have increased 60,000 bushels.

To recapitulate, the visible supply of wheat in Canada and the United States, together with that afloat to Europe, is 92,252,000 bushels, against 93,414,000 bushels a week ago, and 97,512,000 bushels a year ago.

LEADING WHEAT MARKETS.

Following are the closing quotations at important wheat centres to-day:

	Cash.	May.	July.
New York	....	81⅛	81⅛
Chicago	74⅛	74⅛	75⅛
Toledo	83⅛	82⅝	78
Duluth, No. 1 Nor	74⅝	74⅝	75½
do., No. 1 hard	76⅝	....	....

BRITISH MARKETS.

London—Close—Wheat, spot, firm; No. 1 standard Cal., 6s 4d to 6s 4½d; No. 2 R. W., 6s 3½d to 6s 3¾d; No. 1 Northern spring, 6s 3¾d to 6s 5d. Futures, firm; May, 6s 1¾d buyers; July, 6s 0¾d buyers. Maize, spot steady; mixed American, new, 5s 6d to 5s 6½d. Futures, steady; July, 5s 1¾d value; Sept., 5s 0¼d value; Oct., 5s 0¼d value. Flour, Minn., 19s 3d to 20s 6d.

London—Close—Mark Lane Miller Market—Wheat, foreign firm and rather dearer; English, firm, at an advance of 2s. Maize, American, nothing doing; Danubian, firm. Flour, American, firm, with a fair business at 1s 6d higher; English firm, at an advance of 1s 6d. Wheat, number of cargoes arrived off coast since last report, 1; on passage, buyers and sellers apart. Cargoes, about No. 1 Cal. iron, March, 29s 3d paid; iron, March, 29s 6d paid. Maize, on passage, rather firmer. La Plata yellow, rye terms, May, June, 20s 6d paid; Danubian, July and June, 20s 9d paid, parcel. Flour, Minn., 24s. Wheat, parcels, No. 1 Northern spring, April, 29s paid, Duluth inspection; on passage, 29s paid, Duluth inspection; April and May, 28s 9d, paid, net, Manitoba inspection; parcels No. 2 Northern Manitoba, April, 28s 3d paid; April and May, 28s 1½d paid.

Paris—Close—Wheat, tone dull; April, 21f 10c; Sept. and Dec., 20f 40c. Flour, tone dull; April, 28f 95c; Sept. and Dec., 20f 40c.

Antwerp—Wheat, spot steady; No. 2 R. W., 17f.

TORONTO ST. LAWRENCE MARKET.

Grain—		
Wheat, white, bush	$0 77	to $0 78
Wheat, spring, bush	0 68	....
Wheat, red, bush	0 69	....
Wheat goose, bush	0 66	0 67
Peas, bush	0 84	....
Beans, bush	1 00	1 25
Rye, bush	0 58	....
Barley, bush	0 54	....
Oats, bush	0 48	....
Buckwheat, bush	0 53	....

TORONTO FARM PRODUCE.
Wholesale.

Hay, baled, car lots, ton	$10 15	to $10 50
Straw, baled, car lots, ton	5 00	5 75
Potatoes, car lots, per bag	0 55	0 58
Butter, dairy, lb. rolls	0 19	0 20
Butter, large rolls	0 18	0 19
Butter, tub, lb	0 16	0 17
Butter, creamery, lb. rolls	0 23	0 24
Butter, creamery, boxes	0 21	0 22
Butter, bakers' tub	0 12	0 13
Eggs, new-laid, doz	0 12½	....
Honey, per lb	0 09	0 10

TORONTO HIDES AND WOOL.

Hides, No. 1 green	$0 06½	to $....
Hides, No. 2 green	0 05½	....
Hides, No. 1 green steers	0 07½	....
Hides, No. 2 green steers	0 06½	....
Hides, cured	0 07	....
Calfskins, No. 1	0 10	....
Calfskins, No. 2	0 08	....
Deacons (dairies), each	0 90	0 70
Sheepskins	0 70	0 80
Wool, fleece	0 13	....
Wool, unwashed	0 07	....
Tallow, rendered	0 05¾	0 06

MONTREAL GRAIN AND PRODUCE.

Montreal, April 21.—Flour—Receipts, 1600 barrels; market quiet.

Flour quotations—Patent winter, $3.70 to $3.90; patent spring, $3.80 to $3.95; straight roller, $3.40 to $3.50; extra, none; superfine, none; strong bakers', $3.50 to $3.65; Ontario bags, $1.50 to $1.60.

Grain—Wheat, No. 2 Manitoba hard, 78c to 80c. Corn, 65c to 67c. Peas, 88c to 90c. Oats, 44c to 45c. Barley, 61c to 63c. Rye, 62c to 64c. Buckwheat, 55c to 57c. Oatmeal, $2.10 to $2.20. Cornmeal, $1.40 to $1.50.

Provisions—Pork, $21 to $22. Lard, 8c to 9c. Bacon, 13c to 14c. Hams, 12c to 13c.

Produce market—Cheese, 10c to 11c. Butter, townships, 21c to 22c; Western, 15c to 17c. Eggs, 12c to 14c.

MONTREAL LIVE STOCK.

Montreal, April 21.—There were about 500 head of cattle, 500 calves and 150 sheep and spring lambs offered for sale at the East End Abattoir to-day. The butchers were present in large numbers and a good trade was done at declining prices all round. Prime beeves sold at from 5¾c to 6c per lb.; medium stock, from 4¾c to 5½c, and the rough, half-fatted and leanish at 3c to 4¼c per lb. Calves sold at from $1.50 to $7 each. The sheep were nearly all shorn and some of them not as fat as they ought to be. They sold at from 3¾c to 3¾c for old sheep, and from 4c to 5c per lb. for yearlings. Spring lambs sold at from $2.50 to $4 each. Fat hogs sold at about 6¼c per lb. for good straight lots, weighed off the cars.

EAST BUFFALO CATTLE MARKET.

East Buffalo, April 21.—Cattle—Receipts, 4600 head; full steady to strong for choice steers, but 15c to 20c lower for other grades; prime steers, $6.75 to $7.10; choice to extra, $6.50 to $7; fair to choice shipping, $5.25 to $6.40; prime heifers, $6 to $6.25; poor to choice cows, $3.50 to $5.25; canners and common, $3 to $4.25; mixed butchers', $4.75 to $5.50; export bulls, $3 to $5.25; good butchers, $4.15 to $4.75; thin and sausage, $3.50 to $4; stockers and feeders, tops, $4.25 to $4.85; fresh cows and springers full steady; prime, $45 to $60; common to medium, $25 to $35.

Veals—Receipts, 600 head; opened steady at $6.75 to $7 for tops, but closed 50c to 75c lower.

Hogs—Receipts, 25,500 head; fair demand and all of 10c lower, but all good grades were sold; yorkers, $7.15 to $7.25; light, do., $6.90 to $7.05; mixed packers, $7.25 to $7.30; choice heavy, $7.40 to $7.45; pigs, $6.80 to $6.90; roughs, $6.75 to $6.90; stags, $4.75 to $5.50.

Sheep and lambs—Receipts, 20,000 head; fair demand, but 10c lower for good clipped stock; good sheep in demand and strong; choice lambs, $7.25 to $7.35; good to choice, do., $7.15 to $7.20. Sheep, choice handy wethers, $6.60 to $6.75; common to extra mixed, $5.75 to $6.50; culls and common, $3.75 to $5.60; wool yearlings, $6.25 to $6.75, all wethers; clipped wether sheep, $5.90 to $6.15; clipped lambs, tops, $6.50 to $6.60.

HEARTS "ON STRIKE"

The Heart—that great motor of the human anatomy—never falters in the performance of its lawful function, till through overwork, disease lays hold on it—then it "goes on strike,"—and rightly so.

Dr. Agnew's Cure for the Heart is the greatest of agents that medical science has discovered as a heart-helper. No phase of Heart Disease is without "spy-out" and relieve and cure almost overnight. What are your symptoms? Suffocation, flattering, palpitation, acute pains, thumpings, nervousness, restlessness. Try this great treatment—it never fails. 87

GRAND TRUNK RAILWAY SYSTEM

$64.70 Peterborough

—TO—

LOS. ANGELES, SAN FRANCISCO, Cal.

AND RETURN.

For meeting of Independent Order of Foresters at Los Angeles, Cal., May 1st to 8th, 1902. Round trip tickets will be sold, valid going

APRIL 19TH TO 26TH 1902.

Returning, valid until June 25th, 1902. Through trains daily with all modern equipment. Wide vestibule coaches, Pullman and Cafe Parlor Cars. For further particulars apply to

W. BUNTON, Up-town Agent.

M. C. DICKSON, District Passenger Agt.

PAINTING, PAPERING, ETC.

H. W. GREY

Is prepared to fill all orders for Painting, Papering, Decorating and Kalsomining, promptly and at lowest prices. Satisfaction guaranteed. Estimates cheerfully given. Get my prices if you have any work in our above lines to do.

Residence and workshop 518 Water street Telephone 117. Post Office box 178. 238-1y

Burdock Blood Bitters

Turns Bad Blood into Rich Red Blood.

This spring you will need something to take away that tired, listless feeling brought on by the system being clogged with impurities which have accumulated during the winter.

Burdock Blood Bitters is the remedy you require.

It has no equal as a spring medicine. It has been used by thousands for a quarter of a century with unequalled success.

HERE IS PROOF.

Mrs. J. T. Skine of Shigawake, Que., writes: "I have used Burdock Blood Bitters as a spring medicine for the past four years and don't think there is its equal. When I feel drowsy, tired and have no desire to eat I get a bottle of B.B.B. It purifies the blood and builds up the constitution better than any other remedy."

Life Funds

FOR INVESTMENT.

CANADA LIFE ASSURANCE CO.

ESTABLISHED 1847.

HON. GEO. A. COX, President.

Invested Funds over $24,000,000.00.

Annual Income over $3,000,000.00

Money to loan in large or small sums upon any terms of repayment at from 4 to 5½ per cent, interest

All kinds of Life Insurance and Annuity Contracts at the most favourable rates, consistent with Absolute Security.

For further information apply to

A. A. COX, Manager.

Company's Office—Hunter Street, Peterborough, Next Door to the Canadian Bank of Commerce.

BANK OF MONTREAL

(Established 1817. Head Office, Montreal)

Capital paid up	$12,000,000
Reserved Fund	7,000,000
Undivided Profits	876,531

General Manager, E. S. CLOUSTON.

PETERBOROUGH BRANCH.

Savings Bank Dept.—Interest allowed current rates. Domestic and Foreign Exchange bought and sold. A general banking business transacted.

W. H. HOGG, Manager

HOUSES AND LOTS FOR SALE

The properties on our books have been moving off, and others are coming in. We have not all the town for sale, but a large number of its good houses and lots, at reasonable prices.

Two-story Brick Houses from $700.00 up.

Frame Houses from $300.00 up.

Farms all prices.

LINDSAY & MIGHT

Real Estate and Insurance Agents.

White Duck Awnings

Of the Best "Standard" Duck

Striped Awnings

Of the Newest American Patter

J. J. TURNER & SONS

Sail, Tent, Awning and Waterproof Goods Manufacturers.

A. KENNEDY. DONALD M KERCHER, V.S

Kennedy & McKercher

CENTRAL LIVERY STABLES and VETERINARY INFIRMARY

Everything up-to-date in the Livery Line. When you want a Rig of any kind for any occasion, ring us up.

Office of DR. DONALD McKERCHER, Veterinary Surgeon and Dentist. Calls promptly attended to day or night. Horse and Cattle Medicines always in stock.

No. 198 Hunter Street, West of Oriental Hotel. Telephone 278.

Edwin Elcome

TAXIDERMIST.

Dealer in Eyes, Artificial Leaves and Frosting, also Importer of Foreign Birds and Skins from all countries.

Birds, Animals, Fish and Snakes stuffed and mounted in and out of cases in the best life-like style at lowest prices. DEER'S HEAD A SPECIALTY. A stock of Foreign and Native Birds always on hand for sale.

RESIDENCE—178 Harvey west Peterborough.

Wightman & Scott

DENTISTS.

For Painless Extraction

Vitalized Air (Gas); also Local Anesthetics.

OFFICE—149½ Hunter street.

BRANCH OFFICES:

LAKEFIELD.—Every Tuesday and Friday—Over Burgess Drug Store.

OMEMEE.—Every Thursday. Next to Ivory Bros.' Store.

DENTISTRY

CONSULT——

DR. CHAS. NEILL

Dental Surgeon.

All Modern Appliances and Anaesthetics.

OFFICE—Corner of George and Hunter streets over H. S. Macdonald's Drug Store, Peterborough. Telephone 79

DENTIST.

DR. R. F. MORROW,

Master of Dental Surgery and Gold Medalist R. C. D. S.

OFFICE—In his old stand, over China Hall corner of George and Simcoe streets.

DENTIST.

DR. M. A. MORRISON,

Master of Dental Surgery and Honour Graduate of Trinity University

OFFICE—Bank of Commerce Building, Hunter street, Peterborough.

D. N. CARMICHAEL

M. D., C. M., L. R. C. P.

Special attention given to Diseases of Women and Surgery.

OFFICE AND SURGERY—Corner of Brock and Water streets, Peterborough. Telephone 238

POUSSETTE & McWILLIAMS

Barristers and Solicitors, 370 Water Street Money to lend at lowest current rates. A. P. Poussette, K.C. R. F. McWilliams, L.L.B

O'CONNELL & KERR

Barristers, Solicitors, etc. 134½ Hunter street, two doors west of Post Office. MONEY TO LOAN. Francis D. Kerr. Daniel O'Connel.

R. E. WOOD

Barrister, etc. Office.—Bank of Commerce Block, Hunter Street. MONEY TO LOAN.

STRATTON & HALL

Barristers, Solicitors, etc., Peterborough, Ont. Office—Corner of Hunter and Water Streets, over new Bank of Commerce. W. A. Stratton, K.C., L.L.B. R. R. Hall.

E. B. STONE

Barrister, Solicitor, Notary, Conveyancer, etc. Office.—Ground floor, 374 Water Street. MONEY TO LOAN.

W. H. MOORE

Barrister, Solicitor, etc. Office—Over Bank of Toronto, on George Street, Peterborough, Ont. MONEY TO LOAN.

DENNISTOUN, PECK & STEVENSON,

Barristers, Solicitors and Notaries. Office—417 Water St. MONEY TO LOAN. E. A. Peck. R. M. Dennistoun. A. Stevenson

EDMISON & DIXON.

Barristers, Solicitors, etc. Corner of George and Hunter streets, Peterborough. Geo. Edmison. A. E. Dixon

HALL & HAYES.

(Successors to Dennistoun & Hall.)

Barristers, Solicitors and Notaries Public. Hunter street, Peterborough, next to the English Church. Money to loan at lowest rates interest.

E. H. D. Hall. Louis M Hayes

W. BLACKWELL

Architect and C. E. Plans and estimates made on Churches, Public Buildings and Dwelling Houses. Buildings Superintended and Patents applied for. Heating and Plumbing a specialty. Office—373 Water Street, nearly opposite the Ontario Bank, Peterborough

MONEY TO LOAN

On Farm, Town and Village Property, at lowest rates, on easiest terms of payment.

STRATTON & HALL, Barristers

OFFICE:—Over New Bank of Commerce

MONEY TO LEND.

5 Per Cent. on First-class Town and Farm Securities only.

ROGER & BENNET,

Barristers, Solicitors, etc., No. 370 Water St. Peterborough. Telephone No. 191.

G. M. ROGER. J. W. BENN

D. BELLEGHEM

Leading Undertaker,

Can be found day or night at his Warerooms Hunter street, or at his residence, adjoining his Warerooms. Telephone communication.

E. B. CLEGG & CO.

Undertakers and Funeral Directors.

Warerooms 427 George Street, or residence S. CLEGG, 226 Stewart Street.

Careful and experienced attendance night or day. Telephone communication.

M. McFADDEN

Undertaker and Dealer in Every Description of Furniture.

HUNTER STREET WEST.

GREY LIME

FOR SALE.

100 Jugs different sizes, Stove Lids and Legs, all sizes, 1200 ft. 3 in. Pipe, at 5c per ft, Rake Teeth, Neck Yokes, Bottles, Bolts Hinges, Shoes, Weights, Show Cases and other things too numerous to mention. Call and see what I have.

WOOD FOR SALE.

Highest cash price paid for all kinds of Scrap Iron.

GEORGE STEVENS.

Phone 273 P. O Box 699

WHY WE EAT SOME FOODS.

It Is Not Alone That We Like Them, but Nature Demands Them.

Why do you take milk in your tea? Most persons would answer because they liked it that way, but the scientists have found a deeper reason, placing the custom on purely scientific grounds. These learned ones discourse as follows: We use sugar in our tea to prevent injury to the coatings of our stomachs. Whenever tannic acid and albumen meet, they fall desperately in love with each other, get married without bans and live together ever afterward as tannate of albumen, or leather. Now, there is tannic acid in tea and a lot of albumen in the coating of the stomach. The tannic acid weds as much of this as is allowed by the laws of chemistry and so far injures the stomach.

But milk also contains albumen. When milk is added to tea, therefore, the molecules of tannic acid select their albumen partners from it, and as a divorce is unknown to tannate of albumen the albumen of the stomach remains single, and so the lining of the stomach is uninjured.

Now, you may imagine that when you mix a salad dressing you put vinegar in it because it tastes better made that way, but you are wrong again. It is for a chemical reason, which is as follows:

Raw vegetables are easily enough digested by cows and horses, but with difficulty by the human stomach, because they contain that hard, fibrous substance cellulose. But acids dissolve cellulose, and vinegar is an acid. That is why we like it with salad and cabbage, and doubtless that is why it tastes so well, for the palate is an excellent judge of what is good for the stomach. Oil is added for the very good reason that it protects the lining of the stomach from the action of the acid in the vinegar.

Why do we take butter on bread? Partly because wheaten flour does not contain enough fat and partly because butter contains a trifling quantity of substances called "extractives," which in some unknown way stimulate the appetite and aid digestion.

Why do we take pepper, mustard and spices? Because they tickle the glands of the stomach and make them work. Consequently they produce an abundant supply of digestive juices. They also stir up the liver, and a stirring up of this organ is an important thing for people who live sedentary lives.

Why do we put salt on our meat? Why, there are two principal salts in our body, and their supply has to be kept up. They are sodium salts and potassium salts. There is sufficient of the latter in the food we eat, but not of the former. We therefore have to add the sodium salts in the form of common salt, which is sodium chloride. Another reason why we eat common salt is that a certain amount of hydrochloric acid is needed by the stomach for the purposes of digestion and also to kill off some of the microbes we swallow. This acid is manufactured in the stomach from hydrogen and the chlorine of common salt. We take more salt with some meats than with others because some naturally contain less salt than others. So by our condiments we seek to even up things.

Men and Women In Sleeping Cars.

"It would surprise you to know that a heavy per cent of the persons who travel on sleeping cars make no effort to disrobe before they retire," said a conductor who runs between New Orleans and Chicago. "They simply roll in with boots, spurs and all. They do not seem to know that a berth on a sleeping car is just the same as a bed in a private home except in size. Some of them will pull off their coats and collars. Some of them will slip their shoes from their feet. There are many, of course, who are used to traveling and who go in for a good night's sleep.

"With women it is different. You can never catch a woman so indifferent to comfort and cleanliness in this respect. She will pull her shoes off every time."

Her View of It.

"With the aid of this little book," said the canvasser as he produced a "Mother's Guide" for the inspection of his victim, "you will be able to bring up your children properly."

She took the book and weighed it thoughtfully in her hand. Then she caught it by the edge and brought it down on the palm of her hand as if to see if it could be handled with ease and dexterity.

"Oh, I don't know," she said at last. "I can't see that it's any better for that purpose than a slipper."

Dismissing a Dead Man's Carriage.

At the conclusion of a funeral service it is a custom among the old noble families of Rome for the chamberlain of the household to come to the church door and announce to the footman, who stands in waiting, that his master or mistress or whoever the dead may be, has no further use for the family carriage, whereupon the footman informs the coachman, who breaks his whip over his knees and drives mournfully away.

Bad Examples.

Brown—I don't like to read tales which show how geniuses were once unruly children.

Jones—Why not?

Brown—They encourage lazy parents to believe that their unruly children will turn out geniuses.

The Sensation.

"Well, how does it seem to be engaged to such a wealthy girl?"

"Fine! Every time I kiss her I feel as if I were taking the coupon off a government bond."

Lumbago

is Rheumatism of the back. The cause is Uric Acid in the blood. If the kidneys did their work there would be no Uric Acid and no Lumbago. Make the kidneys do their work. The sure, positive and only cure for Lumbago is

Dodd's Kidney Pills

If its Quality you want CARLING'S is the Ale

ALL DEALERS

For Sale by E. BROWN & CO.

Flavouring Powders.

While they last, we intend selling a full 25c package of our Non-Alcholic Flavouring Powders, for 15c, prepaid, to any address. Any variety. Superior to liquids and are soluble in water, milk, or syrup, or can be mixed with dry flour. Only a limited quantity will be sold at this price. Order at once. The DOMINION SUPPLY CO., Springville, Ont.

Mrs. G. Vinette's Hair Preparation

Cures Baldness, Gray Hair, Irritation of Scalp Eczema, Removes Dandruff Restores Grey Hair to Natural Colour, Stops Falling Out, etc. Guaranteed in all cases. References if required.

Residence 530 Reid Street, north of Wm Hamilton Mfg. Co's Works Peterborough.

Carpet Cleaning.

Wheel is now running. The prices are reasonable.

E. COURTNEY, Jr.

Deliver at Residence, Ashburnham.

TENDERS.

Are asked for the purchase of the following properties;—

Cedar Park Gardens, with 16 acres and buildings.

10 acres, adjoining No. 2, school house North Monaghan.

50 acres with buildings, at Fraserville.

50 acres, stone barn, near No. 17 school house, Otonabee.

Vacant ground, North of Townsend street and east of Electric Works.

Vacant ground, corner of Rubidge and Wolfe streets.

Six house terrace on Rubidge, near Electric Works.

Double house on Park street, near Electric Works.

For further particulars apply to John Bell, Cedar Park.

Children's Aid Society

Incorporated by Act of Legislature, 1898.

Information requested. The informname kept strictly private.

GEORGE COCHRANE, Agent.

Office,—Division Court Buildings. Office hours—11 to 12. Children for adoption.

Strong Again.

The woman who knows the full value of health is the woman who has lost it and regained it; the woman who from being weak and sickly is once again made a strong woman. Half a million weak and sickly women have been made strong and well by the aid of Dr. Pierce and his "Favorite Prescription." It cures the ills which weaken women. It regulates the periods, dries enfeebling drains, heals inflammation and ulceration, and cures female weakness. It nourishes the nerves and so cures nervousness. It promotes a healthy appetite and induces refreshing sleep.

"I had female trouble for eight years," writes Mrs L. J. Dennis, of 858 East College Street, Jacksonville, Ills. "Words cannot express what I suffered. *I sought relief among the medical profession and found none.* Friends urged me to try Dr. Pierce's Favorite Prescription. When I commenced taking this medicine I weighed ninety-five pounds. Now I weigh one hundred and fifty-six pounds—more than I ever weighed before. I was so bad I would lie from day to day and long for death to come and relieve my suffering. I had internal inflammation, a disagreeable drain, bearing-down pain, and such distress every month, but now I never have a pain—do all my own work and am a strong and healthy woman."

Use Dr. Pierce's Pleasant Pellets with "Favorite Prescription" if the bowels are inactive or irregular.

A STUBBORN COLD OR BRONCHITIS.

yields more readily to Scott's Emulsion of cod-liver oil than to anything that you can take; and if persistently used a few days, will break up the cold.

When you awake in the night choked up and coughing hard, take a dose of the Emulsion, and you will get immediate relief, where no cough medicine will give you relief. It has a soothing and healing effect upon the throat and bronchial tubes.

Send for Free Sample.

SCOTT & BOWNE, Chemists, Toronto

NEW DEPARTURE

—IN—

ONION GROWING!

All progressive onion growers now use plants from seed started in winter time, instead of sowing in the open ground as formerly. Time is thus gained, larger bulbs obtained, and weeds outwitted.

We have the plants in large and small boxes for transplanting the moment the ground is ready.

WEST-END GREENHOUSES

465 Park Street (at residence of Mr. G. M. Roger.) Telephone 218. Or leave word at 375 Water St.

A. BLADE, Manager.

BUCKINGHAM WAS TAKEN.

They Had Him Sure Before Curtain and Actor Went Down.

During the first year of my travels as an actor I joined a troupe that was presenting Shakespearean tragedy. We were playing in one of the provincial cities of England when a new actor, an inexperienced amateur, joined the company and was assigned the role of Catesby in which to make his debut in the play of "Richard the Third." During the progress of the piece one of his new lines is after a quick entrance addressed to King Richard, and he says:

"My lord, the Duke of Buckingham is taken!"

I can remember that on the night of his first appearance he was frightfully nervous and was anxious to proclaim the fact that the Duke of Buckingham was taken, as he had been practicing and studying it for several weeks. The result was that he got the wrong cue and made his entrance before time, crying out:

"My lord, the Duke of Buckingham is taken!"

Richard turned to him and in an undertone said: "Get off! Get off! You're too soon."

The actor left the stage mortified and more "rattled" than ever, so that scarcely was he in the wings before he again made the same mistake and again proclaimed that the Duke of Buckingham was taken. Richard turned upon him for the second time and told him to leave the stage. He also whispered, "Somebody take care of that idiot and tell him when to make his entrance."

The prompter grabbed the actor by the hand and when the proper time came said: "Now is your time. Tell Richard he's taken."

The actor rushed upon the stage, hesitated, looked at Richard and then in a wild tone of voice exclaimed:

"We have him, by heaven, and we have him sure!"

I believe the curtain went down, and, if I remember rightly, the curtain was not the only thing that went down.—J. H. Stoddard in Saturday Evening Post.

Drugstore Humor.

A Philadelphia druggist has made the following collection of amusing missives that have been sent to him from time to time:

"I have a cute pain in my baby's stummick. Please give bearer something to cure it."

"My little girl has eat up a lot of buttons. Please send a nemetic by the enclosed boy."

"Dear doctor a dog bit my child on the leg please send some cork plaster and cutter eyes."

"Pleas send by bearer one postal card. Also kindly give bearer, my son, some licorice root."

Deer doctor wot is good for tirefoy fever send some quick I got it."

"Let my Johny have a glas of sody watter. I wud come myself but I am washing. P. S. the 5 cents is for the sody watter."

"If you can fill the enclosed prescription for 25 cents do so. If not return by bearer."

A Victim of Draconian Law.

Father (who has caught Patrick stealing)—I thought you knew better than to commit a theft. You know how the law punishes people for small offenses?

Patrick — How about you, father, when you stole mother's heart? You never got punished for that.

Father—I got a very severe punishment, my son. I got penal servitude for life, and I am doing it now.—Tit-Bits.

FLOWER AND TREE.

Heavy pruning of growing trees will check growth.

Flowering plants should never be watered with cold water. It chills the plants.

The Madeira vine is one of the best climbers, having a wreath of leaves equaled by few other plants.

Repotting of plants becomes necessary at intervals for two reasons. The plant uses up the available fertility in the soil and fills the pots with roots.

The ink plant of New Granada is a curiosity. The juice of it can be used as ink without any preparation. At first the writing is red, but after a few hours it changes to black.

In watering the primrose observe this: Water should not be poured upon the crown of the plant nor the pot filled so full that the water flows over into it. This is fatal to the health of the plant.

To destroy aphides or plant lice dip the ends of the twigs into a strong tea made by steeping tobacco stems in hot water or syringe with whale oil soapsuds, repeating the operation in six or seven days.

Irritating Pimples and Disfiguring Blotches.

They place many young girls at a great disadvantage in life. The only cure is a blood purifier like Ferrozone. It cleanses the crimson flood of poisons and impurities, renews and strengthens it, and makes lots of red corpuscles that manifest their presence by a ruddy, healthy glow in the cheeks and lips. Ferrozone quickly masters all skin erruptions, builds up broken-down constitutions, and gives to weak, sickly women an abundance of spirits, vitality, energy and beauty. Try Ferrozone, it's all right. Price 50c. per box, or 6 boxes for $2.50, at Ormond & Walsh's drug store.

A Rainy Day In Japan.

In the houses, the streets and the gardens, the places of public resort, everywhere in Japan, is to be found the all pervading element of art and beauty. A rainy day in Japan is not as in London a day of gloom and horror, but a day of absolute fascination. What a joy is the spectacle of all those lovely yellow paper umbrellas unfurling themselves beneath a shower like flowers before the sun! The Japanese have given the nation not only the house beautiful, but the street beautiful.—"Japan; a Record In Color," by Mortimer Menpes.

The Sufferings of Job.

If the agonies of Job were any worse than the tortures of itching piles from which so many people are now suffering he had much to endure. The difference is that there is no reason for any one to endure the miseries of piles for a single day. Dr. Chase's Ointment has cured tens of thousands of cases and is absolutely guaranteed to cure each and every case of piles. 60 cents at all dealers or by mail from Edmanson, Bates & Co., Toronto.

The Wrong Way.

Fathers and mothers who do not know how and where their sons and especially their young daughters spend their evenings are guilty of a negligence that is little short of criminal and that, too, often leads to sad consequences. The American habit of letting the young folks "have their own way" in choosing their associates and methods of recreation is responsible in every city for a good deal of evil that might be prevented by parental firmness judiciously exercised.

Don't Waste Money.

If you have nerve troubles or dyspepsia, take Merrill's System Tonic. It cures by purifying the blood and regulating the bowels. Then dyspepsia and nervous diseases disappear. This is the scientific and correct way of doing. Get a fifty cent bottle of Merrill's System Tonic, which will last three weeks, at Ormond and Walsh's drug store.

French-Canadians Organize.

Ottawa, April 21.—What may prove to be an important national move had its birth here yesterday in a meeting of representative French-Canadians, assembled from different parts of Ontario. It is the intention to establish a society, in which a united effort can be made to promote the political, social, religious and educational interests of the French-Canadians. An effort will be made to keep alive an interest in the French language in all settlements where the race is to be found.

ABSOLUTE SECURITY.

Genuine

Carter's Little Liver Pills.

Must Bear Signature of

Brent Good

See Fac-Simile Wrapper Below.

Very small and as easy to take as sugar.

CARTER'S LITTLE LIVER PILLS.

FOR HEADACHE.
FOR DIZZINESS.
FOR BILIOUSNESS.
FOR TORPID LIVER.
FOR CONSTIPATION.
FOR SALLOW SKIN.
FOR THE COMPLEXION

GENUINE MUST BEAR FAC-SIMILE SIGNATURE.

Price 25 Cents. Purely Vegetable. *Brent Good*

CURE SICK HEADACHE.

FAST BECOMING "SALADA"

As Popular as "SALADA" Black Tea.

Ceylon GREEN Tea is displacing Japan tea everywhere because of its absolute purity. Sold in the same form as the celebrated "Salada" Black. in sealed lead packets only, at 25c and 40c per pound. By all grocers.

PATENT LEATHERS!

The Central Boot and Shoe Store has everything that is new and fashionable in Patent Leather Footwear for men and women. Trust us with your feet, and we will fit them to your entire satisfaction. Fashion's decree says you should wear Patent Leathers. We have them in all grades and styles.

FOR WOMEN—	
Dainty Patent Slippers	$1.75 to $3.00
Swell Patent Oxfords	$1.75 to $3.00
Nobby Patent Lace Boots	$3.00 to $4.50
FOR MEN—	
Patent Leather Oxfords	$1.75 to $4.00
" " Congress	$3.50 to $4.00
" " Lace Boots	$3.50 to $5.00

ROBERT McWHINNIE

Phone 230 384 George Street

Corticelli B&A

WASH SILKS

are the embroidery silks of particular folks. Colored and tinted by Asiatic dyes — absolutely fast colors.

Exquisite true art shades; stronger to the number than any other work silk in existence; mounted in our patent holders, which provide for single or double needlefuls in a jiffy. No tangling, kinking or knotting possible.

Put your faith in Corticelli B. & A. Wash Silk and be safe.

Corticelli B&A

THE IMPERIAL LIFE ASSURANCE COMPANY OF CANADA

ISSUES ONE OF THE MOST LIBERAL POLICY CONTRACTS, CONSISTENT WITH SAFETY AND EQUITY

W. G. MORROW, Agent

OFFICE—437 GEORGE STREET, Peterboro'

"A Quart of Ale is a Dish for a King."—Shakespere.

Toronto Brewing Co's Ales

Are of the finest quality. Fully matured. Not carbonated. Delicious malt and hop drinks. Pure, bright and healthful. Try them and be convinced.

At All Dealers, Cafes and Hotels.

TORONTO BREWING CO

284 SIMCOE ST TORONTO

MONEY SAVED

You need not pay $2.50 for repairing your watch when Frost, the watch expert, will do the same work for $1.50, and guarantee you first-class work and good time.

FROST'S

Jewellers and Opticians
PETERBOROUGH.

LIGHT WEIGHT BUTTER.

To the Editor of the Examiner;

Dear Sir,—Kindly allow me space in your columns to make an explanation in regard to sample of Butter which was tested by the Chief of Police on the Market on the 5th of April, and found to be light weight. Now sir, I wish to say that the parties interested are strictly honest in their dealings, and are prepared to take their oath that the reason for the butter being light weight was caused by a mistake in weighing, and was not done intentionally. However, they are glad that it was discovered in time, as they would sooner bear the disgrace themselves than to have their customers deceived. Hoping that this will meet with the approval of all concerned, I thank you for the space in your columns.

Yours, etc.,
A. SYMPATHIZER.

A Great Sufferer Cured

Mr. Benjamin Dillon, of Leeds, Ont., was cured of Muscular Rheumatism by Polson's Nerviline, and says: "I feel my duty is to proclaim Polson's Nerviline as an infallible cure for Rheumatism; it cured me after 30 years suffering, and nothing I know of can equal its penetrating power. Nerviline simply has no equal in quickly relieving and curing Rheumatism, Neuralgia, Sciatica, and Lumbago. A trial will convince anyone. Price 25c.

The Prize Sweet Pea Mixture.

This mixture contains the cream of the new and standard sorts, carefully proportioned, including all the finest varieties in cultivation. It can safely be said that there is no better sweet pea mixture in existance, no matter at what price or under what name it may be offered. Can only be had in town at Jos. H. Cobb's Aylmer street Greenhouse, corner of London street.

Handy Way to Clean Carpets.

Lots of people are using the "Enterprise" Carpet Cleaner, and praising its virtues. Carpets can be cleaned on the floor, and all stains, grease spots, etc., removed without lifting the carpet. Sold only at Ormond & Walsh's drug store, in 10c and 25c tins. dw

Baby's cold may be cured in a night by using Vapo-Cresolene, which has been extensively in use for twenty-four years. All druggists.

FOREIGN LABOURERS.

Contracts With Alien Labourers to Work in Ontario Made Void.

ONLY CANADIANS EMPLOYED.

Subsidized Railways Must be Built by Canadian Workmen--An Effective Check to the Importation of Labour.

The enormous immigration into the United States of a class of foreigners from South-eastern Europe, who cannot command the same wages as English-speaking working men and are accustomed to a lower standard of living, has exposed Canadian working men of some classes to a competition which, if unchecked would seriously injure their standing and prospects. It became a practice among contractors and others, employing large numbers of unskilled labourers, to enter into agreement with these foreigners to work at a lower rate of wages than that current in the Province and import large gangs of them to do contract work, with the result of disorganizing the home labour market and keeping the rate of wages below the normal level. In order to protect the Ontario labourer from competition with a class of men, who were in the habit of coming here without any expectation of becoming citizens, and whose earnings were largely spent abroad, the administration in 1886 introduced a bill into the Legislature, intended to prevent the practice of bringing foreigners in under a contract to labour. This measure provided that "any agreement or bargain, verbal or written, expressed or implied, which may hereafter be made between any person, and any other person not a resident of Canada, for the performance of labour or service, or having reference to the performance of labour or service by such other person, in the Province of Ontario, and made as aforesaid, previous to the migration or coming into Canada of such other person whose labour or service is contracted for, shall be void and of no effect as against the person so migrating or coming."

Importation of Foreign Labour Stopped.

The result of this enactment was to leave the imported foreign labourer coming into Ontario in pursuance of a previous agreement, free to break the contract after his arrival here if he saw fit to do so. A common feature of these contracts was that the contractor engaging alien labour, advanced money to the labourer to pay his passage, the same being deducted from the amount due him for his work. Under the law of 1886, however, this contract was void and the imported labourer was at liberty to disregard it, the employer being unable to recover the amount advanced. This enactment proved highly effective in discouraging the system of making contracts with foreigners to work in the Province as the employers had no security that they would repay any advances made to them. It is worthy of note that the measure, when introduced was opposed by the Conservatives, who pursued their customary tactics of sneering at and depreciating the efforts of the administration to deal with the situation. When the bill came up for a second reading on the 16th of February, 1886, Mr. Meredith, then leader of the Opposition, spoke of it in the following terms:

"It was doubtful if the House could make a contract invalid on the part of the employer, without making it invalid on the part of the working men. • • • He thought the bill on the whole would injure the working classes."

As the abuse formerly complained of, of the introduction of gangs of foreign labourers under contract to take the bread out of the Ontario working man's mouth, by working for low wages, has now enirely ceased, it can safely be left to those mainly interested to say whether the act has injured the working classes or not.

Subsidised Railways Must Employ Canadians.

Another enactment in the same direction was passed in 1898 with the object of securing to Canadians the employment furnished by the entensive construction of railways, more especially in the newer parts of the province. This is a class of work which previously had been extensively undertaken by foreigners from the United States, either imported under contract or coming to the province of their own accord to look for work. As nearly all the railways now constructed are aided by Provincial subsidies, it was naturally felt to be a special injustice and hardship, that the undertakings promoted by public assistance should be made the means of breaking down the labour market and reducing the standard of living among the masses of the people. The reasonableness of this view commended itself to the Government, and an important measure for the protection of the labourers of Ontario against unfair competition from men who had no homes or permanent interests in the country, was introduced by the Government and passed at the session of 1898, in connection with the subsidies given that year to railways. It provided that the grants of public money made to the several railways were among other stipulations, subject to the condition that no persons should be employed in the construction of the said roads, who were subjects of any country having an alien labour law, which practically excluded Canadians from employment upon public works of such country, or on other works therein. The effect of this legislation has been to exclude the foreigners domiciled in the United States, who formerly found employment in connection with railroad and other works here, and to reserve the work for residents of the province.

Protection to Native Workmen.

In 1900 the same principle was embodied in the general law, the Act passed that year in relation to all railway companies receiving subsidies from the Government, containing the following clause:

"No person shall be employed in the construction of any railway receiving a subsidy, either in money or in lands, is a citizen or subject of any country having an Alien Labour Law, which practically excludes Canadians from employment upon the public works of such country, or on other works therein. Any company employing labourers as aforesaid, shall be liable to a penalty of $20 per day for each person so employed during the whole period of such employment."

This Act also provides that all subsidies granted to railways shall be subject to the condition that the workmen employed shall be paid the current rate of wages, and that in case the condition is violated such amount as the Government may think proper may be deducted from the amount of the subsidy, or if the subsidy has been paid over may be recovered from the company at the suit of the Attorney-General.

It will be seen from these measures that the Liberal Administration of Ontario has shown itself vigilant in protecting the interests of the working people against the danger of an influx of cheap foreign labour, so far as it lay within their jurisdiction to do so. Although the evil has been greatly checked by their prompt and efficient action it is not unlikely that it may in future present itself in a new phase and in connection with other branches of industry. Should this be the case the working men of Ontario have in the record of the Liberal party and the Ontario Government, every reason for confidence that such further legislation in the same direction, as circumstances may demand from time to time, will be enacted in spite of all opposing influences.

An Old Friend in Town.

There arrived this morning at Ormond and Walsh's Drug Store a large consignment of Four T's, that great guaranteed cough medicine, which cured so many people last winter. If you or your children have coughs or colds, don't neglect them but get a 25c bottle of Four T's and be well in two days.

BARRIE'S

MEN'S FURNISHERS.

Special in Men's and Boys'

NIGHT SHIRTS

—AND—

PYJAMA SUITS

All Prices, ranging from 40c upwards. See our George Street window display. All materials, including White Cotton, White Sateen, Flannelette, Ceylon Flannel, etc. Come in and examine them. We can fill all requirements and fit all sizes from 12 1-2 to 18. Call and inspect our stock.

BARRIE'S

GEORGE STREET, PETERBOROUGH.

INVITATION

The public are cordially invited to pay a visit of inspection to

HARRY LONG'S

handsome, newly-remodelled Confectionery Store, Lunch Room and Ice Cream Parlour, No. 414 George Street. These premises, since being damaged by fire and water, have been re-fitted and re-furnished and decorated in elegant style.

GET YOUR BIKE READY!

Now's the time to have your wheel Cleaned and Repaired before the Spring rush begins. Bring your mounts in without delay while we have plenty of time to overhaul them. Charges moderate as usual. Compressed air free at the door.

Jas. H. Methorel
225 Hunter Street

EVERYTHING UP-TO-DATE.

The J.C. Turnbull Co.

363-365 George St. And 160 Simcoe St
TELEPHONE, 298.

MILLINERY.

We Wish To Draw Special Attention To Our Ready-to-wear and Outing Hats For Ladies and Misses. A Shipment Direct From New York Just Received.

DRESS GOODS

In one of our show windows a few of our leading lines of Dress Goods are displayed. You will notice they are all sheer fabrics, mostly in silk and wool, such as Violes, Veilings and Crepe de Chenes. These are considered the most up-to-date for Dresses. Blind Cheviots, Broadcloths and Venetians are the correct makes for suits and separate skirts. Our stock is now complete in the above lines. . . . . .

DRESS ACCESSORIES

The new light weight dress materials reguire a quantity of trimming, in fact, almost everything is heavily trimmed. We are showing Appliques on Chiffon, Applique Gimps, Black and White Silk Gimps, Black Point Desprit, Chiffon and Guipure Allovers, Shirred Chiffon Ribbons, Velvet Ribbons in black and colours, in all widths. Silk and Cotton Laces and Insertions, Allover Sequins, Soutache and Hercules Braids, Moire Antique Silks . . . . . .

DRESSMAKING

The most expensive and beautiful materials lose their effect if not cut and put together properly. We pride ourselves in not only having the best materials, but a dress maker who knows how to make them up. The fit, style and finish of your dresses, if made by us, will equal those of best dressed city friends.

CARPET DEPARTM'T.

April is House Cleaning Month. How About That New Carpet? Drop in and get an Estimate.

The Daily Examiner.

VOL. XXXII, NO. 94. PETERBOROUGH, WEDNESDAY, APRIL 23 1902. PRICE TWO CENTS

PROBS.—Westerly gales, weather becoming cooler; showers before night. Thursday—Much cooler, with strong westerly winds.

R. "THE FAIR STORE." F.

CHINA and JAPANESE MATTINGS

IN GREAT VARIETY!

In Plain and Fancy Checks, inlaid designs and fancy coloured Damask Patterns. These Goods are admirably adapted for bedrooms, dining rooms and halls—are very neat in appearance and more durable than Carpet at same price :—

China Mattings in plain and and fancy checks, 36 inches wide, per yard—

15c, 20c, and 25c.

Japenese Mattings in plain and fancy checks, damask patterns, extra heavy jointless cotton warps, 36 in. wide—

20c, 25c, 30c, 35c and 50c

INLAID LINOLEUMS.

Colours go right through to canvas. Made in two yards wide only. Recommended for hard wear. In a complete range of new floral block and tile designs..... **$1.25**

Robert Fair & Co.

SIGN OF THE GOLDEN LION. DIRECT IMPORTERS.

WANTED.

TWO BOYS WANTED.—ONE FOR THE Box Room and the other for the front shop, as errand boy. Apply at the Examiner office. 93

GOOD GENERAL SERVANT WANTED at once. Apply to Miss Cameron 292 Stewart street. 3d93.

WANTED—GOOD GENERAL SERVANT. No washing or ironing. Apply to Mrs. Bowman, Oxford House. 3d91.

ABSOLUTELY WATERPROOF "MARvellous" self-shining Shoe Polish. Canvassers wanted everywhere. Exclusive territory. Jas. F. J. Gunning & Co., 32 Church street, Toronto, Canada. 6d91.

GOOD GIRL WANTED FOR GENERAL Housework—small family, highest wages. Apply to Mrs. W. H. Meldrum, 52 McDonel street. dtf89.

WANTED—MAN WITH SINGLE TEAM to deliver and collect; no canvassing; $21.00 per week and expenses; $150.00 cash deposit required; permanent. Manufacturer, (026) Box 356, Phila., Pa. 6d89

DINING ROOM GIRL AND KITCHEN Girl wanted at the National hotel at once. dtf86.

WE HAVE THE MOST PERFECT AND effective system for collecting debts in Canada, U. S., and Europe, without using offensive methods to your debtors. Remittance on day of collection guaranteed. Reasonable charges. Call, write, or 'phone Main 2927, and one of our representatives will call on you. The International Mercantile Agency, of Toronto. M. J. Galvin, representative, 430 George street, Peterborough. 30d91.

AGENTS WANTED FOR THE ONLY authorized Life of the great Talmage, by his distinguished son, Rev. Dr. Frank De Witt Talmage, and the Associate Editors of the Christian Herald. Big book, 500 pages, profusely illustrated. Low retail. Biggest discount. Books on credit. Outfit free. Be first in the field. Wire or write for outfit to-day. Bradley-Garretson Co., Limited, Brantford. 18d89-3w17.

WANTED

For Local and Foreign Work.

One man to go with stock to Calgary, 100 men for railroad work, $2 a day, board $4.50. 200 woodsmen, river drivers and common labourers, wages from $1.75 to $2.75 per day. 35 dining room girls wanted, wages from $12 to $22. 12 machinists wanted, $2.75 and $3 a day. Cook wanted for hotel. One young man wanted to take charge of dining room. One woman for house work for about two weeks, $1 per day.

Note carefully—Assistants and positions secured on short notice. Advise us if you require either. We keep our members posted and our patrons supplied by correspondence.

THE INTERNATIONAL CORRESPONDENCE EMPLOYMENT ASSOCIATION

Head Office, 212 Ashum Street, Sault Ste. Marie, Michigan. Local Branch, Peterborough, 430 George St. Phone 16

NOTICE TO ENGINEERS, MACHINISTS, FOUNDERS, Etc.

Plans, workings, drawings and specifications of all kinds of electric machinery, direct or alternating current. Build your own machinery and save over 50 per cent. Write for particulars. P.O. box 670, Peterborough. Full sets of drawings at very low figures.

HATTON & BRADBURN.

Office, 307 1-2 George Street.

Barristers, Solicitors, Notaries Public

G. W. HATTON C. H. BRADBURN

FOR SALE OR TO RENT.

TO RENT. — FURNISHED OR UNfurnished rooms, with or without board, in central locality. Apply at Examiner office. 30d90

STORE TO RENT — 434 GEORGE ST. Possession 1st May. Dennistoun, Peck & Stevenson. d88wslm

FOR SALE.—NEW NICKEL MOUNTED set of single harness. Apply to R. Telford, 38 Paterson street. d79tf.

FOR SALE.—CHOICE BUILDING LOT, 60 feet frontage by 114 feet deep, with right of lane on Harvey street, between McDonel and London streets. For particulars, apply to F. J. Jameson, Examiner office. dtf.

TO RENT—ROOMS IN CANADIAN BANK of Commerce building, recently occupied by late R. C. McFarrie. Heated, and all modern conveniences. Apply to Toronto Savings and Loan Co. d81

FOR SALE IN ASHBURNHAM. — A store, formerly occupied as a butcher shop, as well as a cottage adjoining, on Mark street. This property is centrally located, and convenient, and is a good investment. Also for sale an excellent lot on Mark street, in block or in lots. Apply to Peter Glover, Ashburnham. dwtf.

HOUSES FOR SALE.

We have still left some bargains in Houses and Lots, both central and convenient to the different work shops. Those desiring a comfortable and a cheerful home should see our $1,000 two storey Brick Houses. Cheaper houses on application, also Farms for sale at all prices.

A. BROWN & CO. Real Estate and employment Agents, 143 Hunter St., ground floor

Telephone 128.

We'd Rather Miss Sales Than Miss Fits

A Perfect Fit

Depends upon the cutting first. We pay special attention to correct measurments by the best practical system in vogue, and give intelligent attention to accuracy in cutting.

Our newest Spring Patterns in Suitings are taking in a popular manner. You're welcome to inspect them, on the principle that one good turn deserves another.

A Spring Overcoat is not a luxury, but a necessity; our prices are very moderate.

We expect you in to have a look at our handsome new store premises.

PETE SIMONS & CO.

Peterborough's Popular Tailors

Next Tuffy's Drug Store.

WHAT GOOD IS A WATCH

If it does not keep the right time? Perhaps yours is not running as it should — suppose you bring it to us. We have Watchmakers that will make it

RUN RIGHT.

WE WILL GUARANTEE THIS!

Schneider's

Reliable Watchmakers and Jewellers, 391 George St.

Just Right

That describes our Lightweight Overcoats, as we make them. It covers the goods, the style, the cut, the finish and the fit.

Same thing applies to our Suits.

Men with correct ideas about Dress are the very ones who appreciate our Spring Suits. Any style you wish—all are swell.

Laidlaw

DRAPER,

Opposite Oriental. Hunter Street

HOUSEHOLD AMMONIA

helps to make housecleaning easy as well as clean, and is a good **disinfectant. One of our 10c Bottles** will do the season.

MOTH BALLS

to protect your winter furs and clothing during the summer. **15c per pound.**

H. H. Edmison

DRUGGIST, Etc.,

390 George Street - - - - Phone 102

YOUR MONEY BACK IF PURCHASES FROM US DO NOT SUIT YOU

WHICH WAY DO YOU VOTE?

	YES	NO
Are you in favour of always having high class Bread, Cakes and Pastry on your table? Then always buy at	X	

LANE'S, 426 George St.

Ask for a Cash Register Check with each purchase.

BOSTON BROWN BREAD

THOS. J. MOORE

Carpenter and Contractor.

I am prepared to undertake all classes of work in Town and County at reasonable figures. Estimates furnished. Can refer you to many buildings erected by me. Residence and shop:—No. 10 Weller street, Peterborough. Houses and lots for sale. d92ly-w

Dr. T. Popham McCullough

EYE, EAR, NOSE AND THROAT.

OFFICE:

Corner George and Murray Sts. Peterborough.

GAVE HIM A SEND-OFF.

Mr. Harvey Hartley Remembered by his Friends.

Last evening was the closing session of the Social Bible Club, at the Y.M.C.A., which for two seasons has been so successfully conducted by Mr. John Manning, around whom the Intermediates, who are members of the club, have so faithfully rallied. At the meeting last evening, Mr. Edwin Elcome gave one of his most interesting natural history talks, his subject being "Butterflies." By the aid of a number of splendid blackboard sketches, he described the development of the insect in its different stages. A number of representative specimens were also shown. Helpful life lessons were drawn by the speaker, which those present will long remember.

What will make the session memorable was the farewell presentation to Mr. Harvey Hartley, who has been an enthusiastic worker in the Club since its inception, and who leaves with the Fourth Contingent in the defence of the Empire. The Club are proud of their representative, and have every confidence that he will do himself credit in every way. Mr. Manning, after speaking of the general worth of Mr. Hartley, on behalf of the Club, presented him with a neat morocco-bound Testament, with his name, and the club, in gold lettering. He was also decorated with a new Club pin.

Mr. Hartley made a splendid speech in responding, and was heartily applauded, and greeted with the song, "For He's a Jolly, Good Fellow."

The meeting closed with a hymn and prayer by Mr. Elcome.

ANOTHER PRESENTATION.

Mr. F. Plummer Remembered by his Friends.

The workers of the wire department of the C. G. E. Co., met last night at Mr. H. Long's to say farewell to one of their friends, Mr. F. Plummer, who has joined the Canadian contingent and is leaving tonight for Halifax. After partaking of an excellent supper provided by Mr. Long, the company spent an enjoyable time in short addresses and songs. Mr. Beyette and Mr. E. Pilling sang several songs in their usual good style. Mr. Drew, foreman of the wire department, acted as chairman during the evening. The following address was read by A. Fife, and W. Pilling presented Mr. Plummer with a handsome gold watch suitably inscribed:

Mr. F. Plummer;

Dear sir,—As you have joined the C. M. R., and intend leaving for South Africa to-morrow, we, your fellow-workers, have gathered here to-night to spend a social hour, as it will be the last opportunity we will have for some time. We hope you will have a safe journey, and return home again safe and sound, having upheld the record of the brave Canadians who have gone there before. As a slight token of our regard for you, we ask you to accept this watch, trusting that every time you look at it you will remember the many pleasant times we have spent together.

Signed by all the workers.

Mr. Plummer though taken by surprise, made a very suitable reply.

A NEW OPERA HOUSE.

Arrangements for Utilising all of the Bradburn Block Above the Ground Floor.

The citizens will be pleased to learn that the town is at last to have an opera house which will fully meet all requirements. For many years it has been felt that the hall which is utilized at present, has outlived its usefulness, and it is difficult for the very best attractions to draw a large audience, when the accomodation is of such a nature.

The order of things, is, however, apparently to be changed and when next season opens Peterborough will boast of an opera house possessing all modern accessories, including large stage accommodations spacious galleries, etc.

The plan is, Mr. R. H. Bradburn states, to lower the floor of the present opera house one story and widen it out to the full width of the building. This will add greatly to the height and seating capacity of the hall, allowing, as stated, the erection of a large gallery. Modern seats, placed in amphitheatre form, and other contemplated improvements should combine to give Peterborough one of the prettiest little opera houses in the province.

Mr. Bradburn is to be congratulated in deciding to make the move.

AN ENNISMORE WEDDING.

Nuptials of Miss Annie Garvey to Mr. John Shanahan.

A very pretty wedding took place in Ennismore on Tuesday morning, when Miss Annie Garvey, youngest daughter of Mr. and Mrs. Thomas Garvey, and Mr. John Shanahan, the youngest son of Mr. and Mrs. Daniel Shanahan, were united in the holy bonds of matrimony.

The bride was gowned in a beautiful suit of white chiffon, and was assisted by Miss Maud McAuliffe, who also looked charming in a dress of fawn.

The groom was assisted by Mr. W. J. Cavanagh, of Ennismore.

After the ceremony the party proceeded to the home of the bride's parents, where a sumptuous breakfast was in waiting, after which they drove to Peterborough, where they spent the afternoon, when they returned to their future home, where a very pleasant evening was spent. Dancing and games were indulged in until the wee sma' hours.

The happy couple will reside in Ennismore in future, and a large circle of friends will wish them a very successful and happy life.

LAST NIGHT'S CONCERT.

Miss Jessie Maclachlan More Than Delighted a Large Audience in the Opera House.

That Peterborough people appreciate and will patronize a high-class entertainment was abundantly proven at the opera house, last evening, when an immense audience assembled for the purpose of hearing Miss Jessie Maclachlan, the famous Highland singer, who made her initial appearance here. That her fame had preceded her was shown by the remarkable advance sale of tickets and by the ovation which was tendered her on her appearance. Miss Maclachlan ranks as the finest present day exponent of Scottish songs and she made a wonderful impression on the audience last evening. Messrs. E. S. Clarry and R. M. Glover, who were instrumental in arranging for Miss Maclachlan's appearance here just prior to her leaving for Europe, are being warmly congratulated to-day on the success of the venture. It is understood that next season other artists of universal reputation while touring in America, will be brought to Peterborough by them.

Miss Maclachlan was very gracious to the audience last evening, kindly responding to every encore, which just doubled the length of the programme. Her clear vocalization and extensive register combined with extraordinay sweetness of tone, particularly in the softer passages, told of the highly trained vocalist. Nothing could have been finer, as an appeal to Scottish sentiment, than the out-pourings of her heart and voice for the fate of "Angus Macdonald." It was not her singing alone that attracted the audience to the fair singer. Miss Maclachlan has a wonderful facial control, and in many respects is an actress as well as a singer. One instance may be given. In "A Hundred Pipers," the amount of pith, meaning and expression thrown with voice and face at the words "dumbfooner'd" took the audience off their feet, and the staid man of business felt himself for the nonce an enthusiastic Jacobite. All of Miss Maclachlan's numbers appealed so strongly to her audience that it is difficult to indicate which were the most popular, but probably the two above mentioned, together with a most spirited rendering of "Rule Brittania" might be selected for especial mention, as well as "Loch Lomond." Her explanation of the circumstances under which the last number was written was inexpressibly touching.

Mr. Donald C. MacGreggor established himself firmly as a favourite amongst local music lovers on the occasion of his appearance here some months ago at St. Andrew's church. His return engagement proved as popular as his first one and each of his numbers were encored, last night. Amongst the old favourites which were enthusiastically received were, "The Standard on the Braes o'Mar," "Scots Wha Hae," "The Highlandman's Toast," "Rolling Home to Bonnie Scotland" and "The Battle of Stirling." Mr. MacGregor has an exceptionally powerful baritone voice of great purity of tone, and his selections were most cordially received.

Mr. Robert Buchanan, Jr., contributed several piano solos to the programme showing himself to be an artist of high rank.

WILL LEAVE TO-NIGHT.

Another Detachment of Peterborough Soldiers Leave for Halifax.

The third detachment from Peterborough, for the 4th Canadian contingent to South Africa will leave at midnight to-night for Halifax. The names of those who will bid farewell to Peterborough this evening are:

Walter Eastland.
Frank Plummer.
Walter Hodgson.
Wm. Hartley.
Bert Thompson.
R. H. W. Payne.
C. E. Gow.
Harold Scully.

It is likely that the boys will receive the usual send-off, as was the feature of the going away of the other detachments. While all admire the enthusiasm displayed by the townspeople in sending away their soldier boys, still the Chief wishes to warn a certain element in the community against any rowdyism. It has been the habit of a certain class of people to spend the time between the arrival of the crowd at the station, and the departure of the train, in crowding and carrying on in a very unbecoming manner. Station Agent Bamford, too, is up in arms against such conduct. The station platform is private property and any attempt to raise a disturbance will be severly dealt with. It is to be regretted indeed, that a reflection should be cast on the several thousand loyal and enthusiastic townspeople, by the conduct of a few misbehaved young men. It is the desire of the Chief, and of Station Agent Bamford, that the young men of the town should have all the fun they desire, but there are times when the safety of the public is in danger through such crowding as has been characteristic of the last two send-offs to the departing volunteers.

Pte. Plummer, who was an employee of the wire department of the Canadian General Electric Co., was last night presented with a gold watch by his fellow employees of the wire department. Mr. Plummer was banquetted at Mr. Harry Long's.

LAST NIGHT'S DRILL.

There was a Fairly Good Turn-out of Officers and Men—The Orders.

There was a fairly good attendance at the weekly drill of the 57th Regiment last night, and some very good preliminary work was executed. No. 3 Company, which last year was rather weak, surprised the remaining companies by being up to full strength of an excellent class of men. Nos. 1 and 6 also showed up very well. No. 4 has had some very heavy drains on it of late by the removal from town of a number of young men, viz., Pte. Revell, Tom Burnham, H. M. Morden, Milne Hamilton and George Dawson.

The following orders were read:

Headquarters, Peterborough.
April 22nd, 1902.

Orders by Lieut.-Colonel H. B. Edwards, Commandant 57th Regiment, R.R.

No. 1—Detail of duty for week ending April 29th, 1902. Captain for the week, Capt. Hounsell; next for duty, Capt. Hayes; Subaltern for the week, Lieut. Bradburn; next for duty, 2nd Lieut. Layfield.

No. 2—The following are struck off the strength of the Regiment;—A Co., Pte. Stewart for service in South Africa; C. Co., Pte. Fair and Sergt. LaBar, for service in South Africa; Pte. Goldey. D. Co., Ptes. Morden, Burnham Hodgson, for service in South Africa.

No. 3—The following are taken on the strength of the Regiment—B Co., Pte. Scates; D. Co., Ptes. McEntee, Maybee; F Co., Ptes. Middleton, Young, Quigley, Gladman, Watson, Bennett and Bathgate.

No. 4—Until further orders Morris Tube practice will be given at the drill shed each Saturday evening at 8 o'clock. All men who have not yet had any target practice will attend these classes for preliminary instruction in shooting.

No. 5—The Commanding Officer has been pleased to make the following promotions;—D Co., to be Sergeants, Corporals Paddon and Best; to be Corporals, Ptes. Henderson, Jackson and Hall.

By order,
D. WALKER, Captain,
Adjutant.

The Prize Sweet Pea Mixture.

This mixture contains the cream of the new and standard sorts, carefully proportioned, including all the finest varieties in cultivation. It can safely be said that there is no better sweet pea mixture in existance, no matter at what price or under what name it may be offered. Can only be had in town at Jos. H. Cobb's Aylmer street Greenhouse, corner of London street.

Black Peau de Soies

The Desirable, the Durable, the Dependable Black Silk for Dresses and Waists. Ever hear of a Peau de Soie ripping, cutting or going asunder? We never did "ours never have." We handle the reliable Peau de Sole in the same manner as we do our other dependable qualities in Silks. To be sure some of our Silks wear out, most Silks do, but we candidly believe our Silk Department turns out more trustworthy Silks than nine houses out of every ten.

"BONNETS"—Rich Black Peau de Sole, beautiful soft heavy make, giving forth that brilliancy perceptible only in good silks. This silk is par excellence for dresses and waists, and cannot be duplicated for less than $1.25. Our price, per yard **$1.10**

ANOTHER Heavy Black Peau de Sole, which we highly recommend, is a bright, superior quality that we offer with every confidence in regard to wear and appearance. Special price for special quality, per yd.. **95c**

ANOTHER—and the lowest priced Peau de Soi we have ever had to offer the Peterborough public—one containing the bright, soft finish usually found in much higher priced goods and ordinarily a 90c silk, which we are in a position to offer at, per yard..... **75c**

FLORENTINES—This make having a similar durability to that pertaining to the Peau de Sole, with an eminently bright finish, but in a less expensive silk—one that has been "wear tested," and finds no equal at the price. In this quality we carry all the leading shades in light and dark colours and black, in plain, assorted stripes and checks. A special quality at a special price, per yard..... **50c**

Satin Duchesse—24 inches wide, pure silk, high finish, extra bright sheen. Wearing qualities of this silk are unquestionable, in ivory and black, per yard..... **$1.50**

TRUSTWORTHY DRY GOODS UNIFORMLY RIGHT PRICES.

MILWAUKEE PEOPLE

Could Hardly Believe It. A Prominent Woman Saved From Death by Lydia E. Pinkham's Vegetable Compound.

"DEAR MRS. PINKHAM:—I suppose a large number of people who read of my remarkable cure will hardly believe it; had I not experienced it myself, I know that I should not.

MRS. SADIE E. KOCH.

"I suffered for months with troubles peculiar to women which gradually broke down my health and my very life. I was nearly insane with pain at times, and no human skill I consulted in Milwaukee could bring me relief.

"My attention was called to **Lydia E. Pinkham's Vegetable Compound**; the first bottle brought relief, and the second bottle an absolute cure. I could not believe it myself, and felt sure it was only temporary, but blessed fact, I have now been well for a year, enjoy the best of health, and cannot in words express my gratitude. Sincerely yours, SADIE E. KOCH, 124 10th St., Milwaukee, Wis."—*$5000 forfeit if above testimonial is not genuine.*

Such unquestionable testimony proves the power of **Lydia E. Pinkham's Vegetable Compound** over diseases of women.

Women should remember that they are privileged to consult Mrs. Pinkham, at Lyn, Mass., about their illness, entirely free.

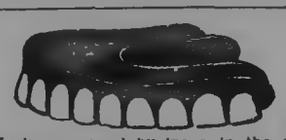

Having resumed business in the old stand I am prepared to give prices to suit all.

Sets of Teeth, Best, ...	$7.00
Sets of Teeth, Good, ...	5.00
Gold Crowns, 22k.	5.00
Silver Fittings, ...	50
Gold Fillings, ...	1.00 up.
Extracting, painless, ...	.25

WILL S. HALL, L.D.S., D.D.S.

Rooms 2 and 3 Over China Hall.

Office Hours—8 a.m.—6 p.m. 7—9 p.m.

Daily Examiner.

London (England) office—148 Fleet street, E. C., Central Press Agency Limited, Special Agents.

WEDNESDAY, APRIL 23, 1902.

CORPORATIONS AND WORKINGMEN.

At a recent Opposition meeting one of the speakers made an onslaught upon the Government in attempted controversion of the irrefutable claim that the Liberal Government had done a great deal for the working men. He said:

"We are not told of the legislation that was put through in the interests of some of the companies and corporations in some of which the Ministers themselves were Directors or Presidents."

For rank rot and rank demagogueism, this cannot be beaten. Nothing is told in this respect, for there is nothing to tell. The Government has not put through any legislation in favour of corporations in which the public interests were sacrificed.

The speaker was careful not to specify — that's the way of these Opposition spouters, from the leader down. Nothing but generalities, vague as a dream — no bill of particulars filed.

Why this demagogic attempt to incite class hostilities — to set working men against corporations?

Do these ward politicians take working men *for fools?* Working men know as well as a lawyer, and better than some of them, that corporations are a legitimate and necessary feature of our industrial economy.

Corporations are simply legalized aggregations of men, in order to mass capital sufficient to carry on large enterprises and give large employment to labour.

Nine-tenths of the mechanics and working men of Peterborough owe their employment to the corporations sneered at by these ward politicians.

Our largest employing concerns are conducted by corporations — incorporated companies — the Auburn Woollen Mills Company, the William Hamilton Company, the Canadian General Electric Company, the Lock-Works Company, the Canadian Cereal Company, the Peter Hamilton Company, the Stanley Piano Company, the George Matthews Company, the Dickson Company, the Ackerman Harness Company, the Peterborough Light and Power Company, the Auburn Power Company, the Otonabee Power Company, the Central Milling Company, the Canadian Canoe Company, the English Canoe Company, the Peterborough Canoe Company, Canadian Cordage Company, the Stevenson Coal Company, R. Hicks and Company, the McClellan Coal Company, McAllister Milling Company, the Calcutt Brewing and Malting Company.

Why do the ward politicians show such hostility to companies? The working men employed by these companies would not exist as they exist now, if it were not for these corporations, for perhaps very few members have individually sufficient capital to carry on the work done by them, and pay the hundreds of thousands of dollars annually paid in wages. If it were not for these corporations, Peterborough would not be Peterborough.

The working men do not object to these corporations. They will not say that the Government has put through any legislation in the special interests of these corporations. But working men know that the Liberal Government has placed scores of enactments on the statute books of the province protecting the working men and preventing these or any other corporations or employers from taking, even if they wished, any undue advantage of the working man.

We challenge any of these political lawyers to mention a country which has a better code of laws in the interests of the working classes than those enacted by the Liberal Government of Ontario. Come, now.

At the same time they might favour us with the particulars of the legislation so wickedly favourable to corporations. Is it the legislation attacking corporations, and making them pay into the provincial treasury about a quarter of a million dollars a year for the privileges they enjoy? Of course Mr. Whitney shares the ward politicians' hatred of corporations, for he threatens to oppose these wicked corporations by removing the tax.

Fiddlesticks!

CALLED LUNATICS IN TORONTO.

The Ontario Conservative party with its multiplicity of leaders each with his own little way of "getting in a dig" against the Government, creates absurd complications. Mayor Howland, the Conservative Mayor of Toronto, has shown himself so anxious to strike the Government that he minimises the truth in order to do so. A few days ago he attacked the Provincial Secretary and the Government for permitting Toronto jail to be encumbered with alleged "lunatics." Mr. Stratton in an open letter to the Mayor showed that according to the report of the expert medical officers of the Government, there were not confined in the jail for any lengthened term any persons who were fit subjects for a lunatic asylum, and that the persons in respect of which the Mayor complained were of the aged, infirm and indigent class whose proper place was a house of refuge, such as Toronto had failed to provide.

The report of the Toronto Police Court in Saturday's Evening Star shows how Toronto jail is so full of alleged "lunatics," as witness the following:

"This is a poor old man, without a home, or any apparent means of sustenance," said the Deputy, when John Matthews stood up in the dock to a charge of vagrancy.

"How long do you want?" asked his Worship of Matthews.

"Sixty days, sir."

And the feeble old fellow turned, and walked slowly down the stairs.

"Margaret Hickey is an old grey-haired woman, without a home, and it was a charitable thing for the Magistrate to send her to jail for 30 days."

It is persons of this character who should, in a Christian city, be housed in a House of Refuge, whom Mayor Howland is demanding shall be added to the congested population of our asylums, where they would displace insane subjects who need the shelter and treatment these public institutions provide.

Mr. Howland in his anxiety to hurt the Provincial Secretary and the Government, presents an ex-parte case and at the same time exposes the inconsistency and short-sightedness of the Opposition and the Opposition leader, who voted against a resolution respecting a new asylum at Brockville, though the fact of its necessity is shown by its containing 630 inmates and, besides, another asylum has had to be fitted up at Coburg in which 150 inmates are cared for.

If there is any possibility of agreement among the Opposition leaders they should have a little consultation before attacking the Government in an invulnerable spot, provoking a rebound, which proves a boomerang to themselves and their party.

Catarrhozone.

An instant relief and perfect cure for colds, coughs, catarrh, deafness, Asthma, bronchitis, lung trouble and consumption.

Inhale Catarrhozone five minutes any time and it kills a cough or cold in the head.

Inhale Catarrhozone five minutes four times daily and it permanently cures Chronic Catarrh, Deafness, Asthma and Hay Fever.

Inhale Catarrhozone ten minutes every hour and it cures Pneumonia, Consumption, Lung troubles and prevents all contagious diseases. Complete outfit $1.00; trial size 25c. Druggists, or N. C. Polson & Co., Kingston, Ont.

LAKEFIELD.

(From our own Correspondent.)

The steamers Empress and Alert have both made their trial trip this season and are both in good trim for the season's work.

Messrs. White & Grylls have disposed of their steamer Sunbeam to Mr. Parkins, of Lindsay. The purchaser is now busy making repairs on her before taking her out of the dry dock.

Miss Rutherford, milliner for the popular firm of Messrs. Graham & Son, spent Monday in Toronto attending the summer millinery openings.

Mr. T. W. Robinson, of Peterborough, the energetic proprietor of Juniper Island store, Stony Lake, was in the village last week on his way to Young's Point on business. Mr. Robinson intends building an extension to his store at Juniper Island to meet the ever growing demands of the islands and tourists, who frequent the popular Kawarthu Lakes.

Mr. W. M. Graham made his first trip to "Viamede" Monday, where he intends spending a week making preparations for later visits.

Mr. D. Irwin, of Harvey, and Miss K. Crutch, of the same place, were united in marriage by Rev. George Warren on April 8th, in the Church of England, Lakefield.

Mr. C. B. McAllister and Mr. Robt. Neill passed through the village Monday on their way to Stony Lake to inspect their cottages.

Quite a number of the lovers of Scotch music availed themselves of the chance to hear Jessie Maclachlan Tuesday evening by driving down to Peterborough and were well repaid for their trouble.

WARSAW.

(From our own Correspondent.)

Mr. J. S. Knapman of Peterborough, was in the village on Friday.

It is understood that Mr. John Hughes has sold his bakery business and will move to Peterborough in a short time.

Considerable interest has been manifested here over the fact of Mr. Hughes' son, Frank, a former Warsaw boy, having enlisted for South Africa. He left Peterborough on Friday last, leaving behind many friends, who wish him a safe trip unattended by serious results.

The beautiful weather with which *Old Probs has been favouring us with* of late, has had a decided influence towards inducing a desire for outdoor recreations, especially among the young people. This is evidenced by the number of lawn parties, to the delights of which the brilliancy of the moonlight during the past week, contributed in no small degree.

The local football enthusuasts are also commencing to get busy. The team will this year be strengthened by the addition of several outside players, who it is expected will be residing here this summer. It is to be hoped that the citizens generally will take a good live interest in the game, and encourage the boys in their endeavour to place a team of winners in the field.

The Millinery Department at R. F. Choate's Departmental Store, is this season attracting unusual attention from the fair sex, not only of the surrounding country, but also from a distance. This department, which is this year in charge of Miss Parnell of Peterborough, displays the same progressiveness and up-to-dateness which has always been characteristic of Mr. Choate's business.

HALL'S GLEN.

(From our own Correspondent.)

The Zion Sabbath School which was re-organized on Tuesday evening last, expects to open on the 4th of May.

Mr. A. Hunter and Miss Lightfoot, of Lakefield, spent Sunday here with Mr. A. Darling.

Mr. Baker, the public school teacher of this place, was called away last week to see his parents who are dangerously ill, we hope he will returns with the news of their speedy recovery.

The many farmers of this vicinity are busily engaged putting in their spring crop. Mr. W. J. Little, one of the most successful will soon be through sowing; he certainly is a hustler.

The regular meeting of the I.O.G.T. was held in the Orange Hall on Saturday evening, where a very profitable time was spent. Three members of Harmony Lodge, Peterborough, were present, viz., Bros. Pratley, Sisson and Crowe, the latter two were originally members of this, Zion Lodge. After the transactions of business, an hour was devoted to the "Good of the Order," to which a number responded readily, by a reading or speeches. The three visiting brothers had the first opportunity of speaking and addressed the meeting in such an eloquent manner as to enlist the interest, attention and sympathy of all present. The addresses were principally on Good Templarism and temperance in general, all of which was very profitable and entertaining. At the close of the meeting, refreshments such as maple taffy, biscuits and a suitable prepared temperance drink was heartily participated in, and of which all partook sumptuously to their heart's content and satisfaction.

Mr. D. Madill, who is constructing a shingle mill, expects to have it in operation in a week or two.

A Complicated Machine

is an object of admiration, but a complicated medicine is a thing hitherto unknown. Druggist Merrill, of Brantford, has combined iron and herbs and made a wonderful blood-builder and purifier, as well as a tonic for the nerves. Affects a radical cure in stomach, nerve, liver and kidney diseases. Price 50 cents per bottle of 50 doses. Sold at Ormond and Walsh's pharmacy.

He Died For Another.

Quebec, April 21.—Willie Rickens was drowned at Montmorency on Saturday, after gallantly rescuing a companion named Picard from a watery grave. He leaped into the water after his companion, who had accidentally fallen in, and succeeded in getting him safely on shore. Just as he had done so, however, he sank, and was drowned. It is supposed he took a cramp. His body was recovered shortly afterwards.

Big Bargain Sale of Wall Paper

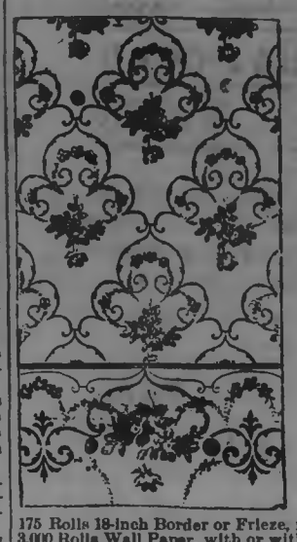

175 Rolls 18-inch Border or Frieze, regular 5c per yard. for..... 1c
3,000 Rolls Wall Paper, with or without Border, at..... 3c
Gold Wall Paper, starting from 4c per roll to any desired price.

Bear in mind that we are watching your interests as well as our own; therefore prices are guaranteed against all competitors at

Trade in the above line started with a hum—better goods for the money, or the same goods for less money than elsewhere.

We have not found time to change our advertisement during the past week. We had all we could attend to—no need asking why. If you will look at the goods we are offering and consider the extremely low prices, all questions of that kind will be answered.

Further, the trade we are doing in our Toronto Wall Paper Store enables us to buy ten times as much as we otherwise could pretend to handle. Depend upon it, Peterborough community is getting low prices for good goods, and are not offered by any other store in Canada.

A few lines picked out which will specially interest you:—

FIRST OFFER.

10,000 Rolls Wall Paper, with perfect matched Friezes—beautifully blended colours, suitable for any room—best grounded stock. Cheap at 8c per roll. Our prices will be:—That for each 18 yards Border you purchase, at 5c per yard, we will give you, free of charge, 10 rolls of paper to match.

Some have said that we charged extra for the Border, but it is not so. The above is the ruling price for 18-inch frieze—where a perfect match is made—throughout Canada.

We have odd Friezes 18 inches wide, and here is a sample of how we get rid of anything odd:—

ROUTLEY'S 379 George Street, Peterborough. 262-264 Queen Street West, Toronto.

Telephone 366.

GEMMELL'S

Peterborough's Great Specialty Store in Ladies' Garments.

SALE OF PRINT SHIRT WAISTS AT 48c.

We place on sale a limited number of Print Shirt Waists, made of English Prints and American Percales in a variety of fast colourings. These Waists are worth from 75c to 85c, to be cleared at..... **48c**

ROMAN SATEEN SHIRT WAISTS AT $1.50

A sample lot of Nobby Black Roman Sateen Shirt Waists, button at the back, New York patterns. Couldn't tell them from satin if you weren't told. To be sold this week at *$2.00* and..... **$1.50**

Showroom and Factory: 208-210 Charlotte St. Wholesale and Retail

LIFE ASSURANCE WRITTEN 1901 BY CANADIAN COMPANIES:

COMPANIES.	Net Premiums Received.	Amt. of Policies new and taken up.	Total Assurance in Force.
Sun Life of Canada	**$ 2,577,374**	**$10,834,298**	**$62,450,931**
Canada Life	2,476,251	7,078,350	83,635,160
Confederation	1,051,319	2,619,697	33,152,085
Mutual of Canada	998,619	3,758,452	31,718,032
North American	922,935	5,150,567	28,243,502
Manufacturers	920,484	5,023,401	27,145,000
Federal	428,206	2,281,710	13,058,778
Great West	421,965	3,224,595	13,415,599
Imperial	395,170	3,197,500	11,236,700
London	271,726	1,618,105	6,503,558
Excelsior	135,291	1,034,373	4,422,233
Dominion	120,706	841,090	5,427,124
Royal Victoria	94,248	1,099,405	2,701,456
National	80,058	1,378,755	2 580,745
Northern	75,929	1,267,500	2,769,870
Home	73,351	690,174	2 561,196

The above Figures are taken from the Insurance and Financial Chronicle, Montreal.

Not Sold Anywhere Else.

There's only one post office in this town and only one Slater Shoe Agency. You can't buy "Slater Shoes" from any other dealer here.

The manufacturers make this rule so that they can keep tab on their different agents and always have their selections up to the times.

All "Slater Shoes" are Goodyear Welted, perfectly smooth inside, no tacks, lumps or threads under the foot.

To be a genuine "Slater" the sole must be stamped with the makers' trade mark, a slate frame with name and price. $5.00 or $3.50.

R. NEILL, Sole Local Agent.

PAINTING, PAPERING, ETC.

H. W. GREY

is prepared to fill all orders for Painting, Papering, Decorating and Kalsomining, promptly and at lowest prices. Satisfaction guaranteed. Estimates cheerfully given. Get my prices if you have any work in our above lines to do.

Residence and workshop 510 Water street Telephone 217. Post Office box 178. d85-1y

Liquor License Act.

Information of any infraction of the Liquor License Act, within the West Riding, Peterborough, forwarded to me at Peterborough with the bona fide name and address of the sender will be treated with confidence and acted upon promptly.

GEORGE COCHRANE
License Inspector West Peterborough

Ontario Bank

PETERBOROUGH.

Special attention to the collection of Sale Notes.

Interest allowed on deposits.

CHAS. McGILL, General Manager. JOHN CRANE, Manager.

Flavouring Powders.

While they last, we intend selling a full 25c package of our Non-Alcholic Flavouring Powders, for 15c, prepaid, to any address. Any variety. Superior to liquids and are soluble in water, milk, or syrup, or can be mixed with dry flour. Only a limited quantity will be sold at this price. Order at once. The DOMINION SUPPLY CO., Springville, Ont.

STORES TO LET.

The following stores in the Market Block, George Street, Peterborough, are to rent:—

The one formerly occupied by Goselin & Rose.

The one at present occupied by Henry Best.

Also, the store at present occupied by the C.P.R. Ticket Office will be to rent after the 30th of April.

Apply to Commissioners of the Town Trust. dtf

OLD CRICKET GROUNDS ASHBURNHAM

Sub-divided into Building Lots—convenient to business. Easy terms. Apply to H. T. STRICKLAND, or to DENNISTOUN, PECK & STEVENSON. 30198-3w1

LOTS AND HOUSES FOR SALE.

OFFERS for the following property will be received by the undersigned up to May 1st, 1902.

FIRST.—Lot 8, Plan 21, Ashburnham, containing 3 1-2 acres, on which are good house, with barns and outbuildings and situated between Douro road and Grand Trunk Railway.

SECOND.—Parts of lots 3 and 4, and lots 6, 7, 8 and 9, Plan 3, Ashburnham, each lot containing about 1 acre, partly covered by growing timber. These lots are situated beside the river, and immediately north of the Nicholls Park.

THIRD.—Lots 13, 14, and 15, Plan 9A, 50 feet by 200 feet each; Lots 17, 18, 19, 20, 21, 22, 23, and 24, Plan 9A, 50 feet by 150 feet each; Lots 28A, 37, 38, and 39, Plan 9A, 50 feet by 150 feet each; Lots 61, 62 feet by 200 feet, and 69A, 50 feet by 150 feet, Plan 23A. These lots are situated immediately south of the Nicholls Park, and within five minutes walk of the American Cereal Co's. property.

FOURTH.—Houses Nos. 368 and 376, Brock street, 2 story Brick, 26 feet by 36 feet, with wing 18 feet by 20 feet each, good yards and outbuildings.

FIFTH.—House No. 119, Weller street, 2 story Brick, with garden and yard.

As the owner of this property has decided to dispose of it as soon as possible, any reasonable offer will be considered. For particulars apply to W. BLACKWELL, Architect, Water street, Peterborough, March 17th, 1902.

HANDSOME BRICK RESIDENCE FOR SALE.

The undersigned offers for sale by private contract the house and premises now occupied by Mrs. Rogers, 561 Reid street, Peterborough, on the north-west corner of Reid and London streets.

The house is solid brick, with stone foundation and contains ten rooms, bath rooms and attic. It is finished throughout in natural woods, all the rooms downstairs being finished with oak and cherry; heated with hot water, open plumbing in bath room, concrete cellar. The lot has a frontage of 100 feet on Reid street by a depth of 114 feet on London street, subject to a right of way over the rear 10 feet on London street. Should the purchaser desire it, $3,000 will be allowed to remain on mortgage for five years with interest at the rate of 4 per cent., payable half yearly. For further particulars, apply to

C. J. LEONARD, Toronto, or to LINDSAY & MIGHT, Peterborough.

DESIRABLE PROPERTIES FOR SALE.

The Executors of the Estate of the late Thomas Henry offer for sale the following desirable properties, viz.,—

Parcel No. 1—No. 204 Sherbrooks street, the homestead, with half acre lot, good dwelling and in a desirable locality;

Parcel No. 2—No. 217 Charlotte street, a two story brick house, opposite the skating rink;

Parcel No. 3—No. 213 Charlotte street, opposite the Methodist church, a good comfortable brick house.

The above properties are all in good localities, centrally situated, and will be sold at moderate prices and on easy terms. For particulars, apply to Mrs. Thomas Henry, 204 Sherbrooke street, or to Myles Henry, at Henry & Co's. Grocery. dwtf.

A GRAND CHANCE FOR INVESTMENT.

House, No. 66 Albert street, and three large lots, suitable to be sub-divided into building lots, adjoining the C. G. E. works. Also three acres, west end of Romaine street, now sub-divided into building lots, and plan registered. Will be sold at a sacrifice. Terms to suit purchaser. Apply to

T. KENT,
d6351. 33 1-2 Parnell street.

Cheap Houses for Sale.

Frame House, 6 rooms, good garden, easy terms, $550.00

Frame House, stable and large lot, $750.00.

Brick House, 6 rooms, central to work, $950.00.

4 Large Modern Houses, under value, see them.

50acres good clay loam land, with buildings and 50acres of good pasture land with valuable spring three miles from town, note the price, $25.00 per acre. Will sell for $40.00 per acre, in 5 years. Apply at once to

T. HURLEY & CO.

Phone 376. Near Post Office

ELECTRIC LIGHT

Can be put in your house at small expense, even though it is not wired for it yet.

WIRING.

Installed by our system, means a clean, safe job; no plaster broken, or decorations spoiled, but the wires concealed in the walls in a through way, worklike manner, and subject to the approval of the Fire Underwriters.

FIXTURES.

We handle the lastest productions of the leading manufacturers, thus assuring you thorough satisfaction, both in quality and design. Our shades are from the latest foreign importations. At this season our prices are particularly close. Have your electrical work done during house-cleaning time.

MacPHERSON & ALDRICH,

Dealers in Everything Electric.

Telephone 336. 432 George Street.

Advertise in the Examiner.

I Will Cure You of

Rheumatism

No pay until you know it.

After 2,000 experiments, I have learned how to cure Rheumatism. Not to turn bony joints into flesh again; that is impossible. But I can cure the disease always, at any stage, and forever.

I ask for no money. Simply write me a postal and I will send you an order on your nearest druggist for six bottles of Dr. Shoop's Rheumatic Cure, for every druggist keeps it. Use it for a month, and if it does what I claim, pay your druggist $5.50 for it. If it doesn't, I will pay him myself.

I have no samples. Any medicine that can effect Rheumatism with but a few doses must be drugged to the verge of danger. I use no such drugs. It is folly to take them. You must get the disease out of the blood.

My remedy does that, even in the most difficult, obstinate cases. No matter how impossible this seems to you, I know it and I take the risk. I have cured tens of thousands of cases in this way, and my records show that 39 out of every 40 who get those six bottles pay, and pay gladly. I have learned that people in general are honest with a physician who cures them. That is all I ask. If I fail I don't expect a penny from you.

Simply write me a postal card or letter. Let me send you an order for the medicine. Take it for a month, for it won't harm you anyway. If it cures, pay $5.50. I leave that entirely to you. I will mail you a book that tells how I do it.

Simply state name of your dealer, and address Dr. Shoop, Box 47, Racine, Wis.

SIX LIVES LOST.

A Holocaust Caused by Lightning at Hull on Tuesday.

Ottawa, April 23.—Six lives were lost in a holocaust which occurred at Hull yesterday morning. The victims are Thomas Hill, aged 35; Mrs. Hill, aged 32; Pearl Hill, aged 10; Robbie Hill, aged 7; Maggie Hill, aged 3; John Watson, aged 50, liveryman. The Hills, with their three children, and Watson, who lived with them, occupied a frame dwelling at the corner of Bridge and Wellington streets. About 4 o'clock yesterday morning the house was set on fire by lightning. Before the inmates could escape or help reach them they were overcome by the smoke and perished in the flames. When the fire burned itself out the blackened remains of the six victims were discovered in the ruins of the dwelling.

From later inquiries it appears that in addition to the Hill family Harry Boyce, proprietor of a pool room, his wife and the billiard marker, a youth named Renaud, slept in the house. The pool room was on the ground floor and the two families slept on the floor above. Boyce and his wife and Renaud just had time to jump from a window.

HORRIBLE PAINS.

French Gentleman's Sufferings are Beyond Description.

Many Doctors Treated him, but Without Success—Dodd's Kidney Pills Cured him and now Life is a Pleasure to him—He Tells the Story.

St. Urbain, Que., April 21. (Special). — Fearful indeed has been the experience of Narcisse Barrette, of this place. For fifteen long and wearisome years he has suffered with an acute malady of the Kidneys and Back, which has caused him the most agonizing pains.

He consulted physician after physician and followed their treatment patiently and carefully. Some of them afforded him a little temporary relief—which was in itself a great blessing — but the pain always came back to torture him even worse than before.

Rheumatism added its terrors to his already great burden of misery and his life was a succession of burdens of the most violent pains it has ever been the lot of any mortal man to endure.

The story is told by Mons. Barrette himself, and is in part as follows:

"For over fifteen years I suffered with a severe malady of the back and kidneys, which caused me horrible pains in the back.

"I tried many doctors, but the relief I got was only temporary and the malady always returned. My suffering was so great at times that it was almost beyond endurance.

"I had Rheumatism, as well as the pains in my back, and between them I was sorely tried. I would rather die than suffer again the way I did, but now life is very pleasant for me and I am anxious to live.

"You ask me how I was cured?

"Well, after trying in vain doctors' treatment and almost everything else I began to use what has been to me the greatest medicine in all the world, Dodd's Kidney Pills, and very soon the pains all left me. They acted almost like magic. I am now in perfect health and work every day.

Wilshire Will Run.

Toronto, April 23.—H. Gaylord Wilshire, the reputed millionaire Socialist, was requested several days ago by the Socialists to contest either North York or East Elgin. He has now decided on acceding to the requisition of his friends in St. Thomas. The question of Mr. Wilshire's qualification to run, it is stated on his behalf, is settled by a letter from Rt. Hon Joseph Chamberlain, which certifies to his being a British subject.

A Marvellous Medicine.

Having a direct and combined action on both the liver and kidneys, Dr. Chase's Kidney-Liver Pills will positively cure many complicated ailments which cannot be reached by any other medicine, and hence its extraordinary success and popularity. Biliousness, liver complaint, Bright's disease, deranged kidneys and stomach troubles are promptly and thoroughly overcome by this great family medicine. One pill a dose, 25 cents a box.

GREAT LOSS OF LIFE

Three Earthquakes Ruin Large Cities in Guatemala.

QUESALTENANGO DESTROYED.

Amatitlan Also Rendered Unsafe For the Inhabitants Who Escaped—Sketches of the Ruined Cities—The Volcanoes of Guatemala—Details Being Now Received of Other Places Damaged.

New York, April 23.—A special cable to The Herald says: The three earthquakes of Friday night reduced to ruins Quesaltenango, the second city of importance in Guatemala and having 25,000 inhabitants, and completely destroyed the town of Amatitlan. Both of these town were capitals of the departments of the same name each bears. It is reported that five hundred persons were killed in Quesaltenango, but the rumor lacks confirmation. No direct telegraphic communication has been obtained, and the exact loss of life cannot now be ascertained. News of the destruction, which extended one hundred miles along the western part of the republic, is coming in slowly, because all of the telegraph wires are down.

It is known that Amatitlan exists no more as a town, the seismic disturbance having been so great. The inhabitants—that is, those of the ten thousand residents who escaped death in the cataclysm—are camping in the open air for safety, not daring to return to the ruined confines of the town. Some of the inhabitants are building temporary mud huts.

There have been serious seismic disturbances along the Cordilleras, affecting towns and villages between Amatitlan and Quesaltenango. No reliable information regarding loss of life or the extent of property destruction in these intermediate places has reached here.

Quesaltenango was, next to Guatemala City, the prettiest town of Guatemala, while Amatitlan was one of the most attractive in the republic. Both towns were nestled in the main Cordillera and were about fifty miles from the Pacific seaboard. Quesaltenango was handsomely built and well paved. The town had a richly decorated cathedral and a magnificent city hall. The residents devoted most of their attention to the manufacture of cotton and woollen fabrics. Their town was 115 miles west-northwest of Guatemala City. Amatitlan's unattractiveness was due to the mud huts which housed the ten thousand inhabitants. The latter consisted principally of industrious mulattoes and zamboes. Amatitlan had pretty surroundings. The town was built by the side of a lake of the same name and one of the principal bodies of water in the republic.

There are about six active volcanoes in Guatemala, the most noted being the Volcan de Agua, or Water Volcano, which destroyed the city of Old Guatemala by a deluge of water in 1541. The second Guatemala city often called Antigua, was destroyed by the same volcano in 1774, and the town built on the ruins is now a comparatively unimportant place. The present City of Guatemala, twenty-four miles distant from Antigua, was founded in 1775. The worst earthquake in the republic within comparatively recent years took place on September 3, 1874, when Antigua, Buenos and other towns suffered severely and about two hundred persons were killed.

Guatemala City, Guatemala, April 21.—The details which are being received of the result of the earthquake shocks, which were general throughout Guatemala Friday, Saturday and Sunday show that Solola, Nahuala, Amatitlan, Santa Lucia And San Juan were badly damaged, and that Quesaltenango was partly obliterated. Fire added to the horrors there. Two hundred persons were killed, mostly women, and many people were injured. At the capital three churches were slightly damaged. The Government is relieving the sufferers.

Known at Toronto Saturday.

Toronto, April 23.—Mr. R. F. Stupart of the Observatory said yesterday concerning the report of the great damage by seismic disturbances in Guatemala and Mexico, a record of which has been found on the seismograph at the Observatory, that the greatest shock was recorded here on Friday night at 31 minutes past 9 o'clock, and lasted two hours and a half. The heaviest rumbling being at 10.20. The appearance of the ribbon indicated that the shock occurred in South America. It was certain that it was not of the Japanese or Alaskan breed of earthquake. The ribbon has not been removed since Saturday, hence there is no record of any disturbance since the big one Friday night. It was the severest earthquake recorded by the instrument since its installation.

Don't Waste Money.

If you have nerve troubles or dyspepsia, take Merrill's System Tonic. It cures by purifying the blood and regulating the bowels. Then dyspepsia and nervous diseases disappear. This is the scientific and correct way of doing. Get a fifty cent bottle of Merrill's System Tonic, which will last three weeks, at Ormond and Walsh's drug store.

May Lose His Eyesight.

Lindsay, April 23.—Blake Cullen, the ten-year-old son of Thomas Cullen of Bridgenorth, while playing came across a bottle of gunpowder. He poured a little of the powder out on the ground and put a match to it, but neglected to place the bottle at a safe distance, and consequently the entire amount of the gunpowder exploded in a blinding flash, singeing off the lad's eyebrows, lashes and hair, and it is feared injuring his eyesight.

Miller's Grip Powders Cure. Sold by all druggists.

THE Highest ideal in Piano Building is typified in

THE...

STANLEY

Samples of these beautiful Instruments are to be seen at the Company's works, George street, south, Peterborough.

In buying direct from the factory you are sure of two things, viz., that you are buying a New Piano and at the right price.

Agents for the Apollo Piano Player—the best on the market.

THE STANLEY PIANO COMPANY. LIMITED.

PETERBOROUGH'S SEED STORE

Now in full blast. Immense stock of Choice Fresh Seeds just opened up. This is our business—Seeds, Seeds! Know all about Seeds—it has been our duty for the last quarter of a century. See that your Seeds come from our stores, then freshness and purity may be relied upon.

A Complete Stock of Field, Garden and Flower Seeds. Plants of all kinds grown on the premises. Flowers and Floral Designs arranged while you wait.

MASON'S

Seed and Plant Houses

Corner of Water and Brock Streets.

And the New Branch Store, No. 345½ George Street, Peterborough.

GOLD SOAP

Just fits the hand.

BASEBALL.

National League, Tuesday.

Chicago 1, St. Louis 0. Rain stopped game in last half of third inning with this score.

Philadelphia 4, Brooklyn 1.

New York 3, Boston 7.

Pittsburg 4, Cincinnati 3.

Vote Taken To-Day.

Copenhagen, April 23.—It is expected that the vote on the Danish West Indies sale treaty will be taken to-day.

Australia's Tariff Succeeds.

Ottawa, April 23.—Trade Commissioner Larke, of Australia, in a report to the Department of Trade and Commerce, says that the revenue derived from the tariff for the first six months of its existence has been unexpectedly buoyant, and this has induced the Lower House to make reductions. It will probably incline the Senate to further cut down the rates. So far the tariff has not diminished Canadian trade. The flour trade with Canada, he says, is not yet dead. There is a reduction in the tariff on oatmeal, blankets, carpets and woollen piece goods, Cotton goods and printing paper are placed on the free list.

Prosecute Alleged Perjurers.

Winnipeg, April 23.—The perpetrators of perjury and corruption in connection with the recent referendum are not to escape without at least an attempt being made to bring their crimes home to them. A special despatch from Selkirk announces the arrest of a man who is alleged to have been guilty, not only of supplying Indians with liquor, but also with inducing treaty Indians to vote against the Liquor Act. No fewer than twelve informations had been sworn out.

Seeking the Missing Huronian.

London, April 23.—The Admiralty has ordered the British third-class cruiser Bellona to join the second-class cruiser Thames in searching for the missing Allan Line steamer Huronian. The Bellona will cover 21,000 miles of the northwestern part of the Atlantic.

The Huronian left Glasgow, Feb 11, for St. John N. B., and has not since been reported.

The Thames was detailed April 9 to search the North Atlantic for the missing vessel.

Over 30,000.

More than 30,000 invalids have taken Merrill's System Tonic, and the result has proven that this wonderful new medicine is not a doubtful compound, but one which always affects a radical cure of stomach, nerve, liver and kidney troubles. The 50 cent bottles lasts three weeks. Sold by Ormond and Walsh.

Baby's cold may be cured in a night by using Vapo-Cresolene, which has been extensively in use for twenty-four years. All druggists.

GRAIN DUTIES CARRY

The British Government's Majority is Ninety-Four.

MR. BALFOUR APPLIED CLOSURE

Sir Michael Hicks-Beach Explains That Coarse Meal For Stock Feeding Will Pay a Lower Rate—Bread Prices, Too, He Thinks, Will Recede—Division Showed a Majority of 94.

London, April 23.—In the course of a debate on the grain tax in the House of Commons last evening, the Chancellor of the Exchequer, Sir Michael Hicks-Beach, announced that "offal or coarse meal for stock feeding, would pay only 3 pence per hundredweight, instead of five pence." He added that in the case of flour and fine meals, the farmers had been greatly disturbed by the fear that a heavy tax on "offal" would offset any protective advantage which they would gain by the grain duty.

The Chancellor also expressed his belief that the advance in the price of bread, which had been a halfpenny to one penny a loaf higher throughout the United Kingdom since the budget announcement, would recede so soon as the trade had adjusted itself to the new conditions. The whole evening was occupied in a heated debate of the duties, as provided for in the budget. At midnight Mr. Balfour, the Government leader, applied the closure, and the corn duties resolution was adopted by 283 votes to 197.

Stops the Cough and Works off the Cold.

Laxative Bromo Quinine Tablets cure a cold in one day. No cure, no pay. Price, 25c. m-w-f

Killed by G.T.R.

London, April 23.—Mrs. Alexander of Grey street was killed about 8 o'clock last evening at the Adelaide street crossing of the Grand Trunk. She was walking on Adelaide street, and did not notice a loaded freight train backing out of the yards of the Columbia Handle Company's works, and was struck when fairly on the tracks, both legs being taken off. Deceased was about 50 years of age, and is survived by a family.

Found in the Thames.

London, April 23.—The body of Thomas Dart, an attendant at the Asylum, was found in the Thames last night. It is supposed to be a case of suicide.

A WELL-KNOWN DAIRYMAN RUN INTO BY A TRAIN.

I was run into by a train and had both my legs, ankle and shoulder broken, and was laid up in the General Hospital for five months. The fractures healed, but my limbs were so sore and stiff that I could scarcely use them to stand or walk upon. I left the hospital, went home and tried a number of liniments; none did me any good. I was then recommended to try Kelpion; and from the first application of Kelpion the pain and stiffness ceased, and by the free use of it, well rubbed in, I was enabled in a few days to return to my business and suffered comparatively no pain. I still use it when necessary, and would not be without it in my house. I am constantly recommending it to persons on my route for every ailment I hear of, and can truly say that so far I have never heard of "Kelpion" failing to accomplish a relief or cure in any one instance.

(Signed) Philip Smith,
1532 Queen street, west, Toronto.
At all druggists 25c.

Trouble in the Soudan.

Cairo, Egypt, April 23.—British troops are held in readiness to proceed to the Soudan, owing to the fact that trouble is threatening in that part of Egypt.

Damage of $10,000,000.

London, April 23.—The damage done by the fire Monday night in the Barbican district of the city is roughly estimated at £2,000,000.

Professor Stabbed.

Emporia, Kansas, April 23.—Prof. Charles S. Hisy was stabbed yesterday by a negro whom he drove from witnessing a baseball game.

Insured For $17,500.

Brantford, April 23.—It is learned on excellent authority that the insurance on the life of Quirk amounts to $17,500.

PINCHED AND PUNY

South American Nervine is the Antidote for the ills which are induced by humanity's "mad rush" for an existence. The "eat and run" way of living is accountable for more of the pinched and puny faces than any other cause under the sun.

Dyspepsia, indigestion, constipation, sick-headache are the prime causes for broken-up nerves. Nature foretold the strain that we would be compelled to live under and has revealed to medical science the favorite formula—South American Nervine—and its daily joy is to put back the bloom of perfect health in the faces of millions who do honest toil. 26

TENDERS.

Are asked for the purchase of the following properties:—

Cedar Park Gardens, with 10 acres and buildings.

10 acres, adjoining No. 2, school house North Monaghan.

50 acres with buildings, at Fraserville.

90 acres, stone barn, near No. 17 school house, Otonabee.

Vacant ground, North of Townsend street and east of Electric Works.

Vacant ground, corner of Rubidge and Wolfe streets.

Six house terrace on Rubidge, near Electric Works.

Double house on Park street, near Electric Works.

For further particulars apply to John Bell, Cedar Park.

A LUCKY PICK-UP

In Excellent

ALL WOOL Tweeds ALL WOOL

AT MILL PRICES.

We have secured 50 pieces of All Wool Tweed direct from the mill at a price that will allow us to offer them at the greatest bargains ever put out in Tweeds. These Goods will be sold during the week only at

30c PER YARD

Now is the time if you wish to secure Tweeds suitable for Boys' Suits, Men's Trousers and general wear.

THE LADIES should see these Tweeds, as they are just the thing for Bicycle Suits, Walking Suits, Skirts, etc.

THESE GOODS ARE SNAPS IN EVERY PARTICULAR, NICE PATTERNS AND THOROUGHLY UP-TO-DATE, AND WOULD BE CHEAP AT 50 CENTS PER YARD.

H. LeBrun & Co

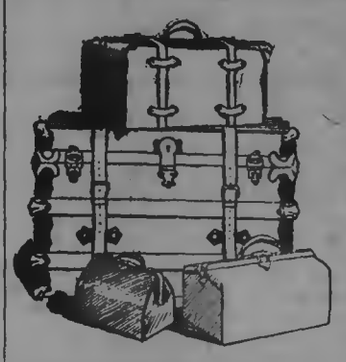

TRUNKS

Get your Trunk at the Trunk House of Peterborough.

Our experience enables us to select the best from among the thousands manufactured.

We have all sizes and patterns. Each trunk is fine value at the price we ask.

Trunks for all uses. Leather Goods, Satchels, Valises, Dress Suit Cases, etc.

B. SHORTLY

Sign of Horse at Door George St

PATENT LEATHERS!

The Central Boot and Shoe Store has everything that is new and fashionable in Patent Leather Footwear for men and women. Trust us with your feet, and we will fit them to your entire satisfaction. Fashion's decree says you should wear Patent Leathers. We have them in all grades and styles.

FOR WOMEN—

Dainty Patent Slippers	$1.75 to $3.00
Swell Patent Oxfords	$1.75 to $3.50
Nobby Patent Lace Boots	$3.00 to $4.50

FOR MEN—

Patent Leather Oxfords	$1.75 to $3.00
" " Congress	$3.50 to $4.00
" " Lace Boots	$3.50 to $5.00

ROBERT McWHINNIE

Phone 230 **384 George Street**

NEW and ATTRACTIVE

IRON and BRASS BEDSTEADS

We are showing many lines in these beds, from the neat and dainty to the massive and ornate designs. Having bought them right, we believe our prices, quality considered, cannot be beaten. Call and see if we have not got the one that pleases your fancy and suits your purse.

E. B. CLEGG & Co.

Furniture and Undertaking.

MAKE A POINT

of trying our long Havana filler, Sumatra wrapper 5 cent cigar. Even if you think that no good cigar can be made to sell for 5 cents, smoke one of our latest new brands and be convinced to the contrary.

No doubt there are better cigars—we have at 10 cents and at 3 for 25c—but our 5c is excellent smoking.

ALIVE C. LeGROS'

Cigar Store and Tony Tonsorial Parlours, George Street, Opposite Market Buildings.

GOUGH BROS.

375-377-379 George Street, Peterborough.
CLOTHIERS, HATTERS, SHOEMEN and GENTLEMEN'S FURNISHERS.

TELL US HONESTLY

Did you ever see a more beautiful display of Stylish Clothing than is to be seen in our mammoth show window? Men point the finger at us and say :—

"There's the Store that sells the largest amount of Stylish Clothing, by a long odds."

They've pointed at us for years, so that we haven't been able to sell Clothing that others could sell without a grumble. It's so in both men's and boys'.

Back of it all you have our guarantee that prices are deprived of all extravagance, and placed within reach of all. Money refunded if any purchase does not prove satisfactory. Put us to the test. Present values are beyond precedent.

FOR APRIL SHOWERS!

Rainproof Coats, Waterproofs, Umbrellas, Rubbers.

WERE MAKING THINGS HUM AT GOUGH'S : : :

TULLY & MERRELL, Managers.

Ladies

Before ordering your new Spring Hats call and have your hair arranged to suit the new hat. Latest styles in Combs and Hair Ornament just in.

MRS. JAS. BYRNE
Ladies' Hair Works, - - - 424 George St

GENTLEMEN'S CLOTHING

MENDED, REBOUND, CLEANED AND PRESSED.
Work done promptly and satisfaction guaranteed.
27 WATERFORD STREET.

Daily Examiner.

WEDNESDAY, APRIL 23, 1902.

New Telephone

Harry Gibbs has had a telephone put in his office and stables, and all orders to Telephone No. 394, will be promptly and carefully attended to.

St. Andrew's Choir.

A concert will be given under the auspices of St. Andrew's church choir in the lecture hall on Friday evening, April 25th. An excellent programme will be given. Tickets, 25c; children, 2 for 25c. On sale at J. D. Tully's and H. H. Edmison's drug stores. 4d90

"Play Ball!".

Now for summer sports and outdoor games. Whatever you need is waiting for you at the Peterborough Bookstore. As for price, we have the inside track. The largest and most complete sporting goods stock in the district. Agency for Spalding's goods, New York. A. H. Stratton & Co.

Obituary.

The death occurred on Monday night of Marion May, the three-year-old daughter of Mr. George Goheer, No. 224 Rubidge street. Mr. and Mrs. Goheen have the sympathy of the community in their sad bereavement. She was a very bright child and a general favourite. The funeral took place yesterday afternoon to the Little Lake Cemetery.

New and Dainty Millinery.

I have just received some winsome creations in New York trimmed hats, not seen here before. They are the latest designs worn in the cities; are not over done, but refined models; and possess features which make them look well on almost anyone. Only a limited number of these newest fancies could be obtained, but the prices are quite reasonable. Also several new fashionable novelties in summer veilings. Mrs. Darnley, 412 Hunter street. d93tf

Lakefield Factory.

The Lakefield cheese factory will open for business about the 28th of April, and Mr. F. E. Kline, the popular cheese maker will be in charge once more. Patrons are asked to bring along their milk immediately upon the opening of the factory. A number of improvements have been made to the factory during the past season, including an elegant new cold storage and curing apartment. The Lakefield factory always takes the lead.

PERSONALS.

Miss Staunton, trained nurse, has returned home from Lindsay.

Mr. L. Dayman, who has been visiting friends in town, returned to Fenelon Falls yesterday.

Mr. Charles Tanner of Lakefield, was in town last night attending the concert in the opera house.

Mr. John Borradale, who has been confined to the Nicholls Hospital with diphtheria, is improving.

The Misses Hurley, of town, furnished the music on Monday evening for a dance given by the Lindsay Ping Pong Club.

The many friends of Dr. Beattie, formerly of Peterborough, and now of Cobourg, are pleased to see him in town, having quite regained his health.

Rev. Father Murphy, an eloquent missionary, who conducted services in Peterborough last fall, will commence a series of services in Winnipeg on Saturday, May 3rd.

NEWS NUGGETS.

—All Saints' choir will meet for practice and election of officers at 7.45 this evening.

—The Fire Brigade was called to Dr. Greer's this morning by a burning chimney. Damage slight.

—Yesterday's temperature, 80 degrees in the shade—something unusual for the month of April.

—The plan of the hall for Mrs. Morrow's vocal and instrumental recital is now open at Ormond and Walsh's drug store.

—The boys of St. John's choir are asked to meet in the Sunday school room to-morrow (Thursday) evening, at 7.30 o'clock.

—The chief has a robe for which he would like an owner. It was placed in the wrong vehicle on the market about six weeks ago.

—A special practice of the George street Methodist choir will be held to-night at 9 o'clock. There will be a special musical service on Sunday.

—Those who take advantage of the reduced prices in patent medicines, will make no mistake by purchasing the genuine fresh goods at the New Patent Medicine Store, No. 345 George street, Grand Central Block. d

SPORTING PASTIMES.

LACROSSE.

A meeting of the members of the Athletic Lacrosse Club will be held in the Oriental Hotel to-morrow night at 8 o'clock for the purpose of electing officers.

T. A. S. ATHLETICS.

A full turn out of the members of the Athletic Section of St. Peter's T. A.S., is requested on Thursday evening on the Separate school grounds. The lacrosse players especially are requested to be on hand. After practice a meeting will be held in the T. A. S. Rooms when every member is asked to be present as matters of importance are to be considered. Those desirous of joining are requested to be present.

Mr. E. McNicholl, formerly of Hastings, but who has been residing in Oshawa, is the latest addition to the T.A.S. Lacrosse Club. He is a splendid stick handler, and will prove a tower of strength to the team.

Handy Way to Clean Carpets.

Lots of people are using the "Enterprise" Carpet Cleaner, and praising its virtues. Carpets can be cleaned on the floor, and all stains, grease spots, etc., removed without lifting the carpet. Sold only at Ormond & Walsh's drug store, in 10c and 25c tins. dw

MR. WHITNEY'S "HONESTY."

"Honest enough to be bold" is the clap-trappy cry associated with Mr. Whitney on his moral reform stand. Is Mr. Whitney honest in this matter?

He declared in favour of decreasing the number of licenses, of maintaining intact the restrictions and removing the commissioners and inspectors from political and party influence.

What is his record in these regards? In his address on Saturday last, Hon. Mr. Stratton pointed out that Mr. Whitney had opposed improvement of the license law and had voted for immeasurably weakening it.

In 1890 Mr. Meredith, Conservative leader, moved an amendment providing "that license commissioners in cities and towns be elected by municipal electors," an amendment for which Mr. Whitney was "honest enough to be bold" enough to vote.

This meant a return to municipal control, which even Dr. Ford will admit, is a retrograde step, and one that would mean a return to the unspeakable evils that followed municipal control thirty years ago.

The effect would be to enlist the worst and most dangerous elements of corruption and influence in the annual contests for these positions, and to make license commissioners dependent upon a vote largely controlled by the parties the commissioners would themselves be supposed to control.

In 1897 Mr. Whitney was "honest enough to be bold enough" to vote against a proposition to give municipalities the power to limit the number of licenses and to regulate the hours of sale.

Now when he wants to make party capital he declares in favour of restriction, though only three or four years ago he voted against it.

He was willing to make the election of commissioners an annual scramble in ward politics but he was opposed to allowing municipalities, where public sentiment might favour such a course, the right to limit the number of licenses issued.

When Mr. Whitney took these positions he was himself—when he made his declaration against prohibition, and in favour of license restriction, he was playing a part.

The Government introduced as stringent a prohibition law as it was possible for them to pass under the powers conferred by the Imperial Privy Council, and Mr. Whitney had to declare for something which he thought opposite, and he declared for license restriction, which he has opposed in the past, and against prohibition.

He wanted to remove licenses, he said, from municipal control, but if he had been as "honest" as he was "bold," he would have joined with the Government in securing a popular verdict on the subject, entirely separate from any shadow of political influence or consideration.

Mr. Whitney was "honest enough to be bold," because he thought it was good party tactics. And to a certain extent he was right. He has found out that some of his political supporters, who pretended to be great friends to temperance, are, in the first place, party men.

Dr. Ford declares himself an uncomprising follower of Mr. Whitney, only reserving the right to stand alone on prohibition. He will vote for Mr. Whitney's license policy — to return the power to the municipalities, with all its attendant evils, well knowing that Mr. Whitney, as the leader of a Government, won't favour any prohibitory legislation.

Is Mr. Whitney "honest" in favouring, for party purposes, what he formerly opposed — license reform? Are the professed temperance men, who want to put in power a premier opposed to prohibition and license reform, "honest?"

They pose as honest men in this matter, but the still small voice of temperance won't be heard above the clarion call of party, which they say they will obey.

FRESH FISH.

Mackeral, Lobsters, Oysters, Haddock, Salmon Trout, White Fish, Herrings, Finnan Haddie.

R. A. DUTTON, 418 George St. Phone 604.

DIED

GOHEEN.—On Monday, April 21st, at 224 Rubidge street, Marion May, only child of George and Mary Goheen.

A DOG'S DOINGS.

A Nephew of Mr. T. M. Hunter was Very Badly Bitten Yesterday Evening.

Yesterday evening the little three year old nephew of Mr. Thos. Hunter, of North Monaghan, had a very dangerous experience with a large dog which his uncle owned. The child had been staying at Mr. Hunter's, and yesterday evening commenced playing with the brute. It suddenly turned on the little one, mangling him in a horrible manner until driven away by several older persons who were made aware of the terrible affair. The child's nose was torn in an awful manner; in fact it was cut open. The temple was badly gashed, whilst the neck, particularly in the region of the jugular vein, was also bitten. Is is believed that in a short time the child would have been killed had the dog not been driven away.

The boy was brought to town and was attended by two local physicians. He was placed under the influence of cholorform while his injuries were being dressed.

The dog belonged to Mr. Hunter and it was immediately shot.

Good Shoes

FOR CHILDREN.

We pay particular attention to the model of the lasts on which children's shoes are made.

It is most essential that young boys and girls should possess the best fitting qualities, because of the susceptibility of their young and growing feet.

PARENTS will find in our Children's Shoes the best thought in hygenic construction that makes who make a specialty of children's footwear can bestow.

J. T. STENSON

Agency for Waterman's "Ideal Fountain Pen.

PETERBOROUGH BOOKSTORE

Agency for Butterick's Patterns. The Best

Housekeepers' Spring Event

.. IN ..

Wall Paper

WINDOW BLINDS and CORNICE POLES

Our Annual April Housecleaning Sale comes round again just in the nick of time. The regular hurly-burly, topsy-turvy housecleaning of springtime has begun. THE SPECIAL REDUCTIONS which we offer in Wall Papers, Window Blinds and Cornice Poles is for APRIL ONLY :—

WALL PAPERS

Very pretty Bedroom or Hall designs —match borders, 6 in. wide..... 4c

Ungrounded Papers, suitable for kitchen or small bedrooms, with 6 in. border to match 3c

Effective Patterns for Sitting Rooms, Bedrooms, Halls, match borders, 9 in. wide..... 5c

Special lines in latest designs of glimmer effects for Halls, Parlours, Dining Rooms; match borders, 9 in. and 18 in. wide..... 6c

Lovely line of newest Gilts, in pretty designs for Bedrooms, and larger design for Parlour or Sitting Rooms, match borders, 9 in. and 18. in wide 7c

Elegant Gold for Sitting, Bed or Drawing Rooms, Ladies' Dressing or Sitting Rooms; match border 9 in. and 18 in. wide..... 8c

Embossed Papers for Halls, Libraries and Dining Rooms, match borders, 9 in. and 18 in. wide..... 12c

Room Mouldings, in widths from 1 in. to 2¼ in. from 5 cents per foot down to..... 3c

WINDOW SHADES

Strong Felt Shades, mountde on good spring rollers, 36 inch wide by 72 inch long..... 22c

Strong Felt Shades, mounted on good spring rollers, 36 inch wide by 72 inch long, with fancy varnished gold dado..... 35c

Stylish Shades on pure linen, good spring rollers, 36 in. wide by 69 in. long, with fringe to match..... 50c

Elaborate Window Shades, mounted on good spring rollers, 36 in. wide by 72 in. long, with fringe, lace or dado, $1.00, 75c and..... 70c

CORNICE POLES

Complete set, with pair of ring ends, 10 rings, pair of brackets, mounted on 5 foot fancy oilcloth pole, for . 18c

400 Sets Cornice Trimmings, in walnut, cherry and ebony, each set containing pair wooden ends, 10 wooden rings and pair fancy brackets with 5 foot pole to match..... 25c

500 Pair Fancy Brass Ends, complete for..... 33c

We guarantee you better values and far greater selections, for the reason that we buy in larger quantities and quite frequently negotiate for whole lines of a wall paper factory at a time. Better than Toronto prices or anywhere else.

A. H. STRATTON & CO.

RICHARD HALL & SON

PETERBOROUGH'S MODERN STORE.

BLOUSES and SHIRT WAISTS!

Here we have such an elaborate showing, you are sure to get something to suit you. The very latest ideas in Ready-to-wear Waists at prices that will please everybody.

WHITE WAISTS
COLOURED WAISTS
STRIPED WAISTS
OX BLOOD WAISTS

OUR HOUSEFURNISHING DEPT

is one of the big centres of attraction at this store. We show such a large assortment of Carpets and Housefurnishings, and everybody wants something in Curtains, Curtain Poles, Window Shades, Carpets, Floor Cloths, Mattings or something else for the home just now. You know this store has the best goods. You will find out our prices are lower than elsewhere by comparison.

OUR WORKROOMS

both Millinery and Dressmaking, have been the busiest this season of any time in the history of this store. Our staff is large and well experienced, which enables us to turn out an immense quantity of work. You are perfectly safe in leaving your orders with us. We guarantee satisfaction.

RICHARD HALL & SON DIRECT IMPORTERS. 130, 132, 134 SIMCOE STREET

OUR $20.00 BLUE SERGE SUIT —SEE IT—IT'S WORTH $25.00

IS COOL-LOOKING, QUIET AND SIMPLE.

What's more becoming to most men than a good quality, blue serge suit, and for accessories a dark blue hat band, plain white, plain blue or blue and white shirt, tie and hose to match, and a white handkerchief with blue border? Better call and leave your order with us—satisfaction guaranteed.

H. E. BRADLEY & CO.

HIGH-CLASS TAILORS AND HABERDASHERS

THE STORE THAT NEVER DISAPPOINTS

WOULD YOU SEE THE NEWEST ?

PASSED the customs Tuesday. New lines in

French, English, German and American WASH GOODS

decidedly nobby. See window. Better still, call inside aud look through.

CHAMBRAY MADRAS
In Light and Medium Linen shades, with narrow hair stripe of white. Colourings are guaranteed and are of the newest—
At 35c Yard

SUMMERY AND SERVICEABLE
Pineapple Muslins in shades of rose and ecru, with black insertion stripes, interspersed with dainty white stripe, decidedly new and handsome—
For 45c Yard

MERCERIZED SILK ZEPHYRS
In shades of Linen, grey, light and dark rose, in pretty stripes, beautifully finished and a perfect imitation of silk—
Only 35c Yard

SILK CHAMBRAYS
A full assortment of these goods in colours of blue, gray, light and dark rose, etc. A very pretty rich and glossy finish, and colourings are guaranteed perfect—48 in. wide
At 60 Cents

BLACK MUSLINS
Have you seen our stock of Black Muslins—all prices from
10c to 75c

SOMETHING NOVEL
Black Mercerized Grenadine, with narrow velvet ribbons stripe, edged with hair stripe of white, presenting a most striking effect—
Price 50c Yard

MUSLIN COSTUMES
In 9 and 10 yard lengths, in all the most delicate shadings, in stripes and floral design. These are very rich in appearance and are marked
For Costume $9.75

We are showing, we believe, the largest and most varied stock of Wash Materials in the city.

Cressman
385 GEORGE STREET. 'PHONE 171.

CASHMERE HOSE

We are showing this week a most excellent rib Cashmere Stocking with double heels, toes and knees, at **15c, 20c** and **25c.** Also some splendid lines at **25c, 35c, 50c,** etc.

PORT HOPE KNITTING WORKS
Telephone 330.

AN APRIL WEDDING.

Nuptials of Miss Ida Barnard and Mr. John W. Arthur.

A very pretty wedding took place at 4.30 o'clock at Charlotte street parsonage, on Wednesday evening, April 9th, when Miss Ida Barnard, youngest daughter of Mr. Joseph Barnard, of North Monaghan, was united in marriage to Mr. John W. Arthur of the Township of Haldimand, the ceremony being performed by Rev. D. O. Crossley. The bride was very becomingly attired in a costume of a beautiful shade of grey and was assisted by Miss Maggie Arthur, sister of the groom, who was charmingly gowned. The bride and the bridesmaid carried bouquets of white and pink carnations. The groom was assisted by his cousin, Mr. H. A. Sherwin. After the ceremony the happy couple drove to the residence of the bride's parents where they partook of a sumptuous wedding dinner, after which they left on the early morning train for Galt, Toronto and other western points, and on their return they will take up their residence at No. 466 Park street, town. The bride was the recipient of a number of beautiful and costly presents, showing the high esteem in which the young couple were held. Among the presents was a handsome cheque from Mr. and Mrs. Samuel Ward, Birmington, England.

New life for a quarter. Miller's Compound Iron Pills. Sold by all druggists.

Is Your Piano in Tune?
The change of season affects pianos as well as everything else. Mr. Geo. Gumpricht, practical piano maker and tuner, with twenty-eight years' experience, attends to all orders left at Mr. H. S. Macdonald's drug store.

Overstocked.
I am overstocked with Cranberries, Cooking Figs, Evaporated Apples, Prunes and Jams, which I will sell cheap while they last. Cranberries, 3 quarts for 25 cents. Other lines proportionately low. Give me your orders early. S. A. Oke, 376 George street. 'Phone 18.

STREET RAILWAY WAS SOLD TO-DAY.

A Big Detroit Syndicate Made the Purchase.

WILL RUN BY JULY FIRST.

The System to be Placed in First-Class Shape at Once. President of the New Company Here.

At four o'clock this afternoon a deal was closed between the Peterborough Street Railway Company and a Detroit syndicate, whereby the street railway is assumed by American capitalists.

It is understood that the line will be in operation by the first of July.

Mr. Bene, of Detroit, President of the National Construction Company, has been in town for the last few days, for the purpose of making the purchase, and, as stated, it is understood that the deal was closed this afternoon. The company he represents is said to be a very strong financial corporation, which is capable of placing the road in first-class shape and operating it according to the most modern methods.

The matter of the transfer of the franchise to the new owners will be taken up by the council at the earliest opportunity.

PEAT FUEL.

New Company Incorporated With Headquarters in Brantford.

From the Brantford Expositor.

The Dominion Peat Products, Limited, has just been incorporated, with head office at present in Brantford, and now that the main line is coming this way, it is likely to remain here. The process used by this company for making domestic fuel from peat and coke, for industrial purposes, supplying gas and electrical energy, is quite new, and is known as a superheating process. It can turn out from fifty to five hundred tons of fuel every ten hours in the form of brick, and at a price that will fill a long felt want in Canada. The company has large areas for development, and in a short time expect to supply the home factory and smelter. Dr. Spencer is the president. A. N. Gray, Woodstock, is the manager, and Lewis Benedict, is the treasurer.

Seeds That Grow.
If you want reliable flower, field and garden seeds, you'll be safer to buy them right at home, from Ormond & Walsh's drug store. dw

MESSRS. HODGSON AND POGUE

Entertained by Their Friends at McCallum's Last Night.

An Informal Toast List was run off—The Guests of the Evening Replied to Toasts.

Last night friends to the number of 50, banquetted Mr. Hodgson and Mr. Pogue before they took their departure for South Africa. Mr. Hodgson and Mr. Pogue were general favourites with the boys and they could not allow them to depart without showing their appreciation of their many good qualities, and expressing their deep feelings of regret at their leaving Peterborough.

Mr. Pogue has seen much of life, and is very popular with the boys, being genial, courteous and at all times willing to be of service to everyone, which fact no doubt has greatly helped to raise him in the estimation of all with whom he came in contact. In leaving for South Africa he takes with him the best wishes of the people of the town, and who trust that he may enjoy himself during his absence from among them.

Mr. Hodgson is an old Peterborough boy, and was employed by the Canadian General Electric Co. He has always been a favourite wherever he went, and his fellow-employees deeply regret his departure. He was a member of the 57th Regt. Band, and it will be difficult to replace a man of his ability. In the "West End Baseball Team" he was the main stay, and they, too, will greatly regret his leaving town. Mr. Hodgson is the fifth to leave the "West End Baseball Team," which indeed reflects great credit on this organization, and leads one to believe that they are not developing ball players alone, but are preparing men to defend the Empire.

The banquet last night was given in the spacious room of Mr. McCallum's Restaurant, which was appropriately decorated for the affair with red, white and blue bunting, draped profusely over the walls, as well as by mottoes.

At nine o'clock the friends of Mr. Hodgson and Mr. Pogue to the number of fifty, filed into the room, where Mine Host "Mac" catered to the wants of the inner man to the satisfaction of all, and at the same time reflecting much credit upon himself by the able manner in which he had the supper arranged.

After all present had done justice to the repast, and the toast of the King had been duly honoured, Mr. Tefft, the chairman of the evening, was called upon to respond to the toast of "Canada, and Canadians." In replying he said, "Foreign nations are led to believe that Canada is a place of snow and wild animals, and that it is of no consequence, but lately, since the present war, they are brought to see that Canada is a place to be praised, and not laughed at. The noble spirit and patriotism, bravery and fighting ability of our Canadian boys, has raised Canada in the estimation of all foreign nations, and teaches them to look upon us with respect. Every Canadian fighting in South Africa today goes to battle with the conviction that he is fighting for the honour and glory of Canada. It is true that many of our Canadian boys have lost their lives during the present campaign, but they gave what only many other true Canadians would give, their lives for their country. Canada's noble sons, though dead, speak more than words can express, of the courage and fighting spirit born in them, and also shows that there is no hesitation on their part to fight, and, if necessary, to lay down their lives. Mr. Tefft then dwelt for a short time on the true patriotic spirit displayed by the boys of Peterborough, and in his closing remarks congratulated Messrs. Pogue and Hodgson, on their acceptance, and hoped that for every Boer shot fired at them they would be able to return two, and in every engagement uphold the name of their old town and of Canada, and that should they be fortunate enough to return they would be tendered an enthusiastic reception. The speaker's remarks were loudly cheered.

Mr. Hodgson was called on for a few words, in which he said that he heartily appreciated the kindness shown him to-night, and he had no doubt whatever that he and the other Peterborough boys would do everything possible to reflect credit on Canada and the dear old town from which they came. It had always been his desire to do something for Canada, this opportunity now presented itself and he accepted it. Whatever the consequence may be he cared not. He was only doing his duty.

Mr. Pogue then responded in a few very appropriate words. He showed that he had the true Canadian spirit, and the firm determination to fight to the end.

Everyone present responded in a few appropriate words, in which they expressed their regrets in the loss sustained through the departure of Mr. Pogue and Mr. Hodgson. After the toast of "Our Soldiers in South Africa," and other toasts were drunk, the gathering broke up by singing "God Save the King" and giving three hearty cheers for the guests of the evening.

NOTES.

There was a "Ray" present but not a ray of hope for the eatables.

Some present did not know when to stop, until they were told.

One man claimed that he was a good shooter, he was immediately advised to go to South Africa.

This is the fifth volunteer for South Africa that has left the ranks of the West End baseball team.

The man who lost the buttons off his vest can have the same by going to "Mac," and paying for the amount of extra eatables he dispensed with.

The party who thought he was too large too make a speech, taking into consideration the business he is in, ought to be "cut down" and given a "general trimming."

MOUNT PLEASANT.

(From our own Correspondent.)

School Inspector Tilley of Bowmanville, was here part of a day last week seeing what progress the pupils are making. His report has not come to hand yet. The numbers attending school here now is small compared with the number in attendance about forty years ago. Is the population decreasing, or what cause can be assigned for this state of affairs? If this continues, one-half of the school houses in the township may be closed.

The town was favoured with a visit from Mr. John Bust of Peterborough, who was looking after business here.

We hear that the Township Council has decided that either a drain or an outlet must be made to remove the surface water from the swamp before they can make roads on the 13th and 14th concessions through the swamp, that will pass inspection by Road Inspector Campbell. Indeed the road that has been for some time travelled east of the McBain residence is in a bad state state of repair, so that the council in order to save damages being brought against them see the necessity of cutting these bars that hinder the flow of water and lowering the channel at the boundary on the Monaghan side so as to carry off the surface water. The water is still running over the road on the 12th concession line. This state of affairs should not exist in the old and wealthy township of Cavan.

CHANDOS.

(From Our Own Correspondent.)

Spring work is in full swing now.

It was a very good sugar season in this locality, and taffy parties have been the order of the day.

Mr. Maurice O'Brien has returned, after spending his Easter vacation at Indian River.

Mr. W. Peters of Apsley, paid Clydesdale a flying visit on Saturday.

Mr. Michael Scott, was the guest of Mr. W. Wells of Ormsby, on Sunday.

Mr. Maurice Hobbins, was the guest of Mr. B. Windsor on Sunday.

A number of the young people gathered at the residence of Mr. E. Gooley on Friday evening and spent a most enjoyable time making taffy and dancing.

Mr. John Mahoney, who has been visiting friends in Douro, has returned.

Dr. P. Monogue, V.S., guarantees to cure all ailments of horses or cattle; calls attended day or night.

Mr. Pat O'Brien has gone to Peterborough for the summer.

Mr. F. Kilburn and his gang of men, have brought their drive as far as Potash Bridge.

Mr. George Hynes paid a flying trip to Coe Hill last week.

Mr. W. Rooney of Coe Hill was the guest of Mr. A. Trotter on Sunday.

Messrs. Jos. and Michael Long have returned from Peterborough.

The Clydesdale baseball and football team has commenced practice, and will play every Saturday evening, weather and opinion permitting.

We are glad to hear that Mr. Frank Gooley is recovering from his recent illness.

New life for a quarter. Miller's Compound Iron Pills. Sold by all druggists.

THE BEEHIVE
"WHATEVER WE DO, WE DO IT WELL"

IT IS CHARACTERISTIC

of the Beehive to have these exclusive, neat and pretty designs and PRETTY COLOURINGS. No matter how cheap the garment with us, it always has a stamp and style about it, and we do not show you those hideous colours so often seen in

WRAPPERS

We have all sizes from 32 to 44, so we are sure to have your size. They run from **$1.00, $1.25, $1.50, $1.75, $2.00, $2.25,** etc., etc.

TELEPHONE NO. 330.

MOTH BAGS!

Furs of all kinds and woollen goods of every description kept perfectly free from moths when put away in these bags, which are made of fibre chamois made from spruce wood.

Guaranteed Perfectly Moth Proof.

A good brass coat hanger goes with each bag. Prices—**25c, 50c, 60c** and **70c** according to size.

WILLIAM MADILL
Oak Hall Drug Store, Corner George and Murray Streets.

YOUR TASTE AND YOUR PURSE

can both be suited at Henry & Co's Family Grocery and Liquor Store.

Best Groceries always. Excellence of quality and reasonableness of price two predominant features.

Our stock of fine Imported and Domestic Ales, Wines and Liquors is so large, so varied, so thoroughly pure and kept in such perfect condition that we can suit any taste.

HENRY & CO.
Family Grocers and Wine Merchants, Opposite the Opera House, George Street.

Miss Delaney's Millinery

SURPASSES ALL

Beautiful Millinery—very newest ideas and ornamentations in choicest assortments. We are selling a much larger number of Fine Hats than we did last April. The Store grows daily more popular with ladies, who carefully seek the artistic and exclusive in refined styles. Hundreds of delightfully Summery Hats,—the latest American and Parisian styles.

STOCK MARKETS.

Some Stocks to Buy now.

New York, April 22nd, 1902.—Now is the time to buy stocks. We here enumerate a few issues good in our opinion to buy now. Surplus earnings above dividend requirements and likelihood of continuance are the main reasons for so doing. The Southern Railway now pays 5 per cent. on $60,000,000 on pfd., and earns about 2 1-2 on its common. Under the stimulus of what has just occurred in shares of southern lines, the pfd. should be good for a ten point rise, and the common should follow in its train. The fact that Cates refused a bid of 150 from the Seaboard Air Line for his Louisville and Nashville line, would argue that the banking house now in control made equally as good an offer, if not better. If it was worth that to them, for a controlling interest, it is cheap for the public to purchase around current prices.

We have been extra bullish on the shares of Ill. C. for a long time, and recommend their purchase now. It is one of the few stocks with record of an unbroken dividend in the past in the hardest times. It is now making record earnings, while its physical condition is of the very best. The new regime in southern issues will benefit Ill. Cen. materially. It should easily be good for from 10 to 15 points advance.

In Southern Pacific, renewed activity will shortly appear in these shares. They are among the cheapest shares dealt with in Wall street. We have often given our reasons why these shares will ultimately go to par. Buy them now. Rdg. records have been made for these issues during the past week. Still further records will be made.

These shares will advance this spring and summer, and we believe no mistake will be made in buying them freely at the present time. Coal roads have as bright an outlook at the present time as any share on the list.

Ontario and W.—The President has just announced that this company is earning $35,000 per mile, and must double track its line to increase further. This will be done, and the stock will go on steadily in the march of prosperity. It is very cheap, and will do better. The Pepole's Gas advance should be lively in this issue shortly. It is the cheapest staple 6 per cent. div. paper on the list. 120 should be a fair average figure for it. It will likely win its suit against the 75c gas ordinance.

All Liver and Stomach Troubles cured by Miller's Granules. Sold by all druggists.

SOUTH BURLEIGH.

(From our own Correspondent.)

Rev. Mr. McCamus of Lakefield, held quarterly service at Eden church, on Sunday, 20th April.

Mr. Richard Darling of Douro, is in the neighbourhood with his stump extracting machine.

Mr. Jas. Reid, Mr. L. Reid, Mr. W. Northey and Mr. J. D. Church, have each lost a valuable cow this spring.

The patrons of the cheese factory held their annual meeting on the 15th, and all the business preparatory to opening the factory was transacted. Mr. Andrew Patterson will be the cheese maker this summer.

The Empress made her first trip to Julian's Landing on the 17th.

The Alert took Mr. Hopkins up to Bewhirk on the 19th.

Rev. Mr. McCamus was the guest of Mr. Chas. Lauder on Saturday night.

The township council held their regular meeting in No. 1 School House this week.

An Old Friend in Town.
There arrived this morning at Ormond and Walsh's Drug Store a large consignment of Four T's, that great guaranteed cough medicine, which cured so many people last winter. If you or your children have coughs or colds, don't neglect them but get a 25c bottle of Four T's and be well in two days.

Pure Maple Syrup

—We have received a small
—quantity of Pure Maple
—Syrup from Quebec, which
—is guaranteed free from
—adulteration.

30c per Quart

E. F. MASON & CO.
GROCERS,
429 and 431 George St., Peterborough

INVITATION

The public are cordially invited to pay a visit of inspection to

HARRY LONG'S

handsome, newly-remodelled Confectionery Store, Lunch Room and Ice Cream Parlour, No. 414 George Street. These premises, since being damaged by fire and water, have been re-fitted and re-furnished and decorated in elegant style.

GET YOUR BIKE READY!

Now's the time to have your wheel Cleaned and Repaired before the Spring rush begins. Bring your mounts in without delay while we have plenty of time to overhaul them. Charges moderate as usual. Compressed air free at the door.

Jas. H. Metherel
225 Hunter Street

Want This Lamp?

Ask your druggist to show it to you. This is the way you use Vapo-Cresolene: You put some Cresolene in the vaporizer, light the lamp beneath, and breathe in the vapor. It is the most healing, most soothing and most penetrating vapor that is known. Not a single disease germ can live in it. For whooping-cough and croup it is a positive and quick cure, while for all throat and bronchial troubles it is the best remedy you can use. 17

Vapo-Cresolene is sold by druggists everywhere. A Vapo-Cresolene outfit, including the Vaporizer and Lamp, which should last a lifetime, and a bottle of Cresolene, complete, $1.50; extra supplies of Cresolene 25c and 50c per bottle. Illustrated booklet containing many testimonials free upon request. Vapo-Cresolene Co., 180 Fulton St., New York, U.S.A.

Recommended and sold in Peterborough by H. H. Edmison, druggist.

TRENT CANAL.

Notice to Manufacturers of and Dealers in Portland Cement.

Sealed Tenders, addressed to the undersigned, and endorsed "Tenders for Portland Cement," will be received at this office up to sixteen o'clock on Monday, 28th April, 1902, for the supply and delivery of 60,000 barrels, or any portion thereof, of Portland Cement on the Trent Canal as per specification.

Specifications and forms of tender can be obtained by the parties tendering at the office of the Chief Engineer of Railways and Canals, Ottawa.

In the case of firms, there must be attached the actual signatures of the full name, the nature of the occupation and the place of residence of each member of the same, and further, an accepted bank cheque for 10 per cent. of the total amount tendered for must accompany the tender in every case. This accepted cheque must be endorsed over to the Minister of Railways and Canals, and will be forfeited if the party tendering declines entering into contract for the work at the rates and on the terms stated in the offer submitted.

The accepted cheque thus sent in will be returned to the respective parties whose tenders are not accepted.

The Department does not bind itself to accept the lowest or any tender.

By order,

L. K. JONES,
Secretary.

Department of Public Works,
Ottawa, 18th April, 1902.

Newspapers inserting this advertisement without authority from the Department, will not be paid for it. 5d92.

GRAND TRUNK RAILWAY SYSTEM

$64.70 Peterborough

—TO—

LOS. ANGELES, SAN FRANCISCO, Cal.

AND RETURN.

For meeting of Independent Order of Foresters at Los Angeles, Cal., May 1st to 8th, 1902. Round trip tickets will be sold, valid going

APRIL 19TH TO 26TH 1902.

Returning, valid until June 25th, 1902. Throught rains daily with all modern equipment. Wide vestibule coaches, Pullman and Cafe Parlor Cars. For further particulars apply to

W. BUNTON, Up-town Agent.
M. C. DICKSON, District Passenger Agt.

CANADIAN PACIFIC

OPENING... NAVIGATION

Navigation will open on UPPER LAKES on

SATURDAY, APRIL 19

Steamship "Manitoba" will leave Owen Sound about 1.30 p.m. on arrival of train due to leave Toronto at 8.25 a.m.

Every TUESDAY, THURSDAY and SATURDAY following Steamships "Alberta," "Athabasca," and "Manitoba" will leave Owen Sound on arrival of noon train.

FURTHER PARTICULARS LATER.
A. H. NOTMAN, Asst. Gen. Pass. Agt., Toronto.

"CROSS CREEK" LEHIGH COAL

Still in the Lead.

Also First-class Hardwood for sale at

Fitzgerald's

Brock Street. Phone 111.

STEAM FITTING AND PLUMBING

Every description of Heating, Plumbing, Steam and Gas fitting work done in a first-class manner and at very reasonable charges. Estimates given, plans furnished, and fittings supplied for closets, lavatories, baths, sinks, pumps, etc. Repairs in every branch of the business promptly and carefully done so as to save expense to those who employ me. A full assortment of pipe and fittings kept in stock adn supplied at low prices. Ring up 'Phone 333, and your orders will be promptly attended to.

E. J. G. SUTHERLAND.
238 George Street, Peterborough

Carpet Cleaning.

Wheel is now running. The prices are reasonable.

E. COURTNEY, Jr.
123 Deliver at Residence, Ashburnham.

MERCY TO A BRAVE FOE

Mr. Charlton to Move Resolution of Clemency to Boers.

TWO DIVISIONS ON TUESDAY

Opposition Criticizes the Public Accounts Committee—Mr. John Haggart's Motion—He Wants the Accounts of Government Railways For the Past Seven Years to Investigate—Red Deer Bill.

Ottawa, April 23.—Two divisions were taken in the House yesterday, one on the motion to refer back to the Railway Committee the bill extending the charter of the Red Deer Valley Railway Company, the other on the amendment to the motion to go into supply by Hon. John Haggart, which was defeated by a majority of 48.

Clemency in South Africa.

Mr. John Charlton yesterday afternoon gave notice that to-morrow he will, on the motion to go into supply, move the following motion:

"This House is of opinion that British supremacy should be maintained and firmly established in South Africa, to which end Canada has cheerfully contributed men and money.

"Having in view the effect of a policy of magnanimity and mercy at the cession of Canada and at the close of the civil war in the United States, and for other reasons, this House is also of opinion that a like policy of magnanimity and mercy may properly be extended to a brave foe now opposing British arms, and that in the interest of peace and of future tranquility, harmony and homogeneity, it is expedient to offer a universal amnesty as a condition of peace and submission to British control to all persons in arms against British authority in Cape Colony, Natal, the Orange River Colony, the Transvaal and all other portions of the British dominions in South Africa; and upon this opinion, respectfully presented, with the prayerful hope that it may aid in securing a favorable and honorable settlement of South African hostilities and difficulties, this House invokes the serious judgment of His Gracious Majesty the King."

Proceedings in the House.

The Red River Valley Railway and Coal Company's bill, which was defeated last week in the Railway Committee by a majority of one, will go back to that committee for reconsideration. This was decided upon a division in the House at yesterday's sitting after an afternoon's debate on a motion by Mr. Cowan to that effect. The motion carried by 87 to 53.

Mr Fielding introduced a bill to amend the Civil Service Retirement Act of 1898. It provides that in case of the death of a civil servant his allowance under the act may be paid to his heirs by order of the Treasury Board to avoid the expense of taking out letters of administration.

The bill was read a first time.

Government Railway Accounts.

On the motion to go into supply, Hon. John Haggart moved in amendment that the Public Accounts Committee be empowered to inquire into all accounts of the Intercolonial and Prince Edward Island Railways from 1895 to the present time. He stated that the Opposition had been debarred from inquiring into matters which they desired, because it was ruled in the committee that to grant their request would be to inquire into accounts of which the committee were not seized, the accounts for the year 1900-01 only having been referred to them. He desired to inquire into the purchase of heavy engines which the bridges were insufficient to carry. The duties of the committee were, he asserted, inquisitorial in their character, and the examination of witness was not limited by the strict legal rules of evidence. Yet when an employe of the Government was asked to state what it cost him as contractor, during a short interval in which he was not an employe of the Government, to furnish telegraph poles to the Government, the official in question declined to answer, and the committee sustained him in his refusal.

Hon. A. G. Blair asked Mr. Haggart whether, if he really desired to have the accounts in question referred to the committee, he thought he was going the right way about it to make his motion as an amendment to the motion to go into supply.

Mr. Haggart replied that he had tried to make his motion earlier in the day, but had been ruled out of order. (At an earlier stage Mr. Haggart had submitted his motion, but had been ruled out of order because the motion can not appear on the order paper, and the order of business under which it would properly come before the House would not be reached to-day).

This evening Mr. Haggart declared that the proceedings before the Public Accounts Committee were the most farcical he had ever seen. The Minister would not permit an investigation of the affairs of the Intercolonial.

Hon. Mr. Blair declared that were it not for Mr. Haggart's express denial he would have supposed that his line of action in asking that the Public Accounts Committee at this stage of the session should investigate all Intercolonial accounts for the past five years indicated that a thorough inquiry was the last thing Mr. Haggart desired, and that his one object was to make a little cheap party capital with people who did not understand the ordinary procedure of Parliamentary government. He had been investigating for weeks and months, and had found nothing. The more he had investigated the clearer and more creditable the transactions inquired into had appeared. Innumerable returns and schedules had been prepared for him, covering the whole administration of this Government, and there had been no attempt to prevent the fullest investigation. The Drummond County road was fully up to the standard of the Intercolonial, although, while no contracts had been let, it would be necessary to do so in the early future in order that the heaviest locomotives might be used on the entire Intercolonial. He had in the committee expressed his willingness to give Mr. Haggart full information for this or any other year on any subject that he asked for. He asked if it was possible to conceive of a more unreasonable motion than that which Mr. Haggart had asked his friends to support.

Messrs. Monk, Wade, Sproule, Fraser, Barker, Tarte, Northup, Flint, Lennox and Hyman having spoken, at 10.45 the vote was taken, the amendment being lost by a majority of 48, the vote standing: Yeas 43, nays 91.

The House went into Committee of Supply on the public estimates.

Considerable progress was made with the public works and customs estimates, and the House rose at 12.30 a.m.

Railway Bills Passed.

Ottawa, April 23.—The Railway Committee yesterday morning reported four bills, the Yukon Pacific, United Gold Fields, Essex Terminal and Bay of Quinte. The British Columbia and Yukon Railway's bill was withdrawn.

RAW WINDS AND WET WEATHER

cause the Colds that cause Pneumonia and Consumption. . . . . .

Shiloh's Consumption Cure

cures the cold, heals the lungs and makes you well. SHILOH cures Consumption and all Lung and Throat Troubles; and Coughs and Colds in a day. Positively guaranteed. 25 cents. . .

Write to S. C. WELLS & Co., Toronto, Can., for a free trial bottle.

Karl's Clover Root Tea Cures Headache

MANY MORE CAPTURES.

Total Boer Casualties During Last Week Were 373.

London, April 23.—The Boer casualties during the past week, according to Lord Kitchener's report, were 18 killed, 19 wounded, 226 captured and 10 surrendered.

Canadians Court-Martialled.

Winnipeg, April 23.—A private letter, received in the city from South Africa yesterday, says that recently several Canadians, who refused to walk in South Africa, were court-martialled, and sentenced to terms ranging from two to five years' imprisonment. The men were mounted men, and declined to become infantry men.

Neutrality Not Violated.

Washington, April 23.—The report of Colonel Crowder, who investigated the shipment of horses and mules to South Africa from the Port of Chalmette, La., was laid before the Cabinet yesterday by the President. While the report is incomplete, it developed that the conclusion was reached by the President from what he had seen of it, that there is not sufficient evidence to show past or present violation of neutrality, and consequently there is no warrant for intervention.

More Canadian Casualties.

Ottawa, April 23.—The Secretary of State for the Colonies, in a cablegram to His Excellency the Governor-General, dated London, April 22, says:

"Regrets to inform you that Frederick Kraus and Patrick McClinchy, E Division, South African Constabulary, reported missing from Klerksdorp 27th March."

Their fathers are T. Kraus, Palmerston, Ont., and P. McClinchy, 23½ Valley street, Montreal.

The Casualty Department at Cape Town cables the Governor-General, under date April 22, as follows:

Dangerously ill, 19th April, Bloemfontein, Samuel Joseph Cairns, 132 Galdstone avenue, Ottawa. 21st April. Klerksdorp, Canadian Mounted Rifles, No. 15, Corp. Howard, gunshot wound; No. 509, Joseph Drury, enteric.

Howard enlisted in Montreal, and Drury at Maple Creek, N.W.T.

Three Canadians Ill.

Ottawa, April 23.—The following cable dated Sunday last was given out by Government House to the press yesterday:

Cape Town, April 20.—Dangerously ill, enteric fever, April 19, John Arthur Wilson, 2nd C.M.R.; Robert Dease and William Robinson, 2nd C. M. R., at Elandsfontein. (Signed) Casualty Department.

Pte. John Wilson is the son of Edward Wilson of Hamilton road, London, Ont. William Robinson is the son of Thomas Robinson of Halifax.

Robert Dease enlisted at Montreal, and is the son of Mrs. C. W. Dease of 622 St. Urban street.

Amounts to $1,130.

Ottawa, April 23.—The fund in aid of the erection of distinctive memorials over the graves of deceased Canadian soldiers in South Africa now amounts to $1,200.

THE CAMPAIGN.

Nominations Tuesday.

Carleton—Donald H. Maclean, Lib.
Leeds—C. E. Britton, Lib.
London—Fred. Daly, Prohibitionist.
North Toronto—Dr. E. Herbert Adams has announced his candidature in this riding against Mr. G. F. Marter and Dr. Beattie Nesbitt. He is a Liberal.

A Great Sufferer Cured

Mr. Benjamin Dillon, of Leeds, Ont., was cured of Muscular Rheumatism by Polson's Nerviline, and says: "I feel my duty is to proclaim Polson's Nerviline as an infallible cure for Rheumatism; it cured me after 30 years suffering, and nothing I know of can equal its penetrating power. Nerviline simply has no equal in quickly relieving and curing Rheumatism, Neuralgia, Sciatica, and Lumbago. A trial will convince anyone. Price 25c.

Drowned in Gull River.

Lindsay, April 23. — J. Armour, brother of Mr. Samuel Armour of the Central School staff, was accidentally drowned in the Gull River, north of Norland, early yesterday morning. He had been visiting his son-in-law, who operates a sawmill in that locality, and it is supposed that while helping to move some logs he slipped into the river, and was carried away by the swift current. The body was found shortly afterwards. He will be buried at Oshawa.

Capital of $70,000,000.

New York, April 23.—A special despatch from London to The Evening Post, referring to the Morgan combination of steamship lines, says: "As at present planned the capital of the new shipping combine will be $60,000,000 in common shares, and $10,000,000 of mortgage shares.

Legislature Closed.

St. John's Nfld., April 23.—The colonial Legislature was prorogued yesterday afternoon.

Nervous Dyspepsia

Can Never be Cured by Mere Temporary Aids to Digestion—The Nerves Must be Restored and Filled With Vitalizing Nerve Force.

You know that certain drugs, such as pepsin and bismuth, bring about artificial digestion, and if you have dyspepsia or indigestion it is possible that, like hosts of others, you have taken these into the stomach, hoping that they will take the place of gastric juice and other digestive fluids, digest the food and by resting the stomach effect a cure.

Did you ever hear of a bodily organ being strengthened by inactivity? It is to the organ that is exercised that the new, rich blood is conveyed in order to restore the tissues wasted by the functions of that organ, and so the stomach that is given rest does not get stronger, but the gastric juice gradually ceases to flow, and you are finally compelled to resort to the continual use of artificial digestants.

If instead of these temporary aids you seek permanent cure you must treat the nerves, because it is the nerves that control the glands of the stomach, and only when the supply of nerve force is liberal is digestion rightly performed and the body properly nourished.

Dr. Chase's Nerve Food is no experiment, as you know if you have read the hundreds of testimonials that are appearing in the daily press. We recommend it for nervous dyspepsia and headache, because it has actually cured scores and hundreds of cases. Here is an interesting letter:

Mrs. R. H. Scott, 667 Queen street east, Toronto, states:—"For a long time I was a great sufferer from nervous dyspepsia, and as a consequence of the stomach trouble I was nervous and sometimes had severe headaches and dizzy spells. Since using Dr. Chase's Nerve Food I can say that my digestion is good, and as a result I have been entirely freed of the other troublesome symptoms. I think this an excellent treatment for nervous dyspepsia, as well as an invaluable system-builder."

This treatment will prove equally effective in your case, because it actually contains the most powerful restoratives known to the medical profession. It cures by building up the system, and instilling new vital nerve force into the wasted and depleted nerve cells. 50 cents a box; 6 boxes for $2.50, at all dealers, or Edmanson, Bates and Co., Toronto. 10

HAIGHT & FREEZE CO.

(Established 1880. Head Office: 53 Broadway, N.Y.)

STOCKS, BONDS, GRAINS, COTTONS

PETERBOROUGH BRANCH OFFICE
337 WATER STREET.

W. F. NELSON, Manager.

Commission orders solicited for large small accounts, for cash or moderate margin.

Send for a Daily Market Letter.

We are the only licensed U. S. Brokerage Corporation in business by permission of the Royal Government of the Province of Ontario.

RAILWAY TIME TABLE.

Canadian Pacific.

	East	Arrive	Depart
Norwood, Havelock, Ottawa Montreal		4.45 p.m.	11.38 a.m.
Indian River, Norwood, Havelock		7.13 a.m.	7.39 p.m
Norwood, Havelock, Kingston, Ottawa, Montreal, Portland, Boston		8.15 a.m.	12.38 a.m.
	West		
Toronto, London, Detroit, Chicago		11.38 a.m.	5.15 a.m
Toronto and intermediate		7.20 p.m.	7.13 a.m
Toronto, London, Detroit, Chicago		12.33 a.m.	4.45 p.m
Toronto, North Bay, Port Arthur, North West		11.38 a.m.	4.45 p.m.
Grand Trunk.			
Lindsay, Midland, North Bay, Toronto		11.37 a.m.	8.20 a.m.
London, Detroit, Chicago		9.00 p.m.	5.30 p.m.
Port Hope, Rochester, Cobourg, Belleville, Kingston, Brockville and Montreal, Bowmanville, Oshawa, Toronto and west		5.23 p.m.	11.40 a.m
Port Hope, Cobourg, Trenton, Napanee, Kingston, Brockville, Montreal		8.15 a.m.	9.10 p.m
Hastings, Campbellford, Madoc		8.10 a.m.	8.30 a.m
Belleville, Napanee, Kingston, Montreal		9.05 p.m.	2.00 p.m
Lakefield local		9.35 a.m.	3.35 a.m
Lakefield local		4.50 p.m.	1.30 p.m
Lindsay local		7.30 a.m.	9.15 p.m

NEW DEPARTURE —IN— ONION GROWING!

All progressive onion growers now use plants from seed started in winter time, instead of sowing in the open ground as formerly. Time is thus gained, larger bulbs obtained, and weeds outwitted.

We have the plants in large and small boxes for transplanting the moment the ground is ready.

WEST-END GREENHOUSES

465 Park Street (at residence of Mr. G. M. Roger.) Telephone 2B. Or leave word at 375 Water St.

A. BLADE, Manager.

PATENTS TRADE MARKS PROCURED

INVENTORS, MANUFACTURERS, MERCHANTS, MECHANICS, desiring Patents, Registered Trade-marks and designs; should secure expert assistance. Write THE TORONTO PATENT AGENCY, Limited, 79 Confederation Life Building, Toronto, for terms and information. Incorporated Ontario. INITIAL ADVICE FREE.

GRAY LIME . .

ALWAYS ON HAND.

Portland Cement

We handle only reliable brands, and guarantee the quality : : : : : :

R. Hicks & Co

Rathbun Co. Old Stand.

LUMBER

And building material of all kinds, SHINGLES, SCANTLING, JOIST, BILL STUFF, TIES, etc

BOXES AND BOX SHOOKS

of all kinds supplied to order.

A. McDONALD,
Telephone 167.
Point St. Charles Mill, Peterborough.

BANK OF MONTREAL

(Established 1817. Head Office, Montreal)

Capital paid up..... $12,000,000
Reserved Fund..... 7,000,000
Undivided Profits..... 376,531

General Manager, E. S. CLOUSTON.

PETERBOROUGH BRANCH.

Savings Bank Dept.—Interest allowed current rates. Domestic and Foreign Exchange bought and sold. A general banking business transacted.

W. H. HOGG,
Manager

HOUSES AND LOTS FOR SALE

The properties on our books have been moving off, and others are coming in. We have not all the town for sale, but a large number of its good houses and lots, at reasonable prices.

Two-story Brick Houses from $700.00 up.
Frame Houses from $300.00 up.
Farms all prices.

LINDSAY & MIGHT
Real Estate and Insurance Agents.

White Duck Awnings

Of the Best "Standard" Duck

Striped Awnings

Of the Newest American Patter

J. J. TURNER & SONS

Sail, Tent, Awning and Waterproof Goods Manufacturers.

A. KENNEDY. DONALD M KERCHER, V.S

Kennedy & McKercher

CENTRAL LIVERY STABLES and VETERINARY INFIRMARY

Everything up-to-date in the Livery Line. When you want a Rig of any kind for any occasion, ring us up.

Office of DR. DONALD McKERCHER, Veterinary Surgeon and Dentist. Calls promptly attended to day or night. Horse and Cattle Medicines always in stock.

No. 198 Hunter Street, West of Oriental Hotel. Telephone 278.

Edwin Elcome TAXIDERMIST.

Dealer in Eyes, Artificial Leaves and Frosting, also importer of Foreign Birds and Skins from all countries.

Birds, Animals, Fish and Snakes stuffed and mounted in and out of cases in the best life-like style at lowest prices. DEER'S HEAD A SPECIALTY. A stock of Foreign and Native Birds always on hand for sale.

RESIDENCE—176 Harvey street Peterborough.

Wightman & Scott

DENTISTS.

For Painless Extraction

Vitalized Air (Gas); also Local Anæsthetics.

OFFICE—180½ Hunter street.

BRANCH OFFICES:

LAKEFIELD.—Every Tuesday and Friday—Over Burgess Drug Store.

OMEMEE.—Every Thursday. Next Ivory Bros.' Store.

DENTISTRY

CONSULT——

DR. CHAS. NEILL

Dental Surgeon.

All Modern Appliances and Accessories. OFFICE—Corner of George and Hunter streets over H. S. Macdonald's Drug Store, Peterborough. Telephone 78

DENTIST.

DR. R. F. MORROW,

Master of Dental Surgery and Gold Medalist R. C. D. S.

OFFICE—In his old stand, over China Hall corner of George and Simcoe streets.

DENTIST.

DR. M. A. MORRISON,

Master of Dental Surgery and Honour Graduate of Trinity University

OFFICE—Bank of Commerce Building, Hunter street, Peterborough.

D. N. CARMICHAEL

M. D., C. M., L. R. C. P.

Special attention given to Diseases of Women and Surgery.

OFFICE AND RESIDENCE—Corner of Brock and Water streets, Peterborough. Telephone 236

POUSSETTE & McWILLIAMS

Barristers and Solicitors, 379 Water Street Money to lend at owest current rates. A. P. Poussette, K.C. R. F. McWilliams, L.L.B

O'CONNELL & KERR

Barristers, Solicitors, etc. 194½ Hunter street, two doors west of Post Office. MONEY TO LOAN.
Francis D. Kerr. Daniel O'Connel.

R. E. WOOD

Barrister, etc. Office.—Bank of Commerce Block, Hunter Street. MONEY TO LOAN.

STRATTON & HALL

Barristers, Solicitors, etc., Peterborough, Ont Office—Corner of Hunter and Water Streets, over new Bank of Commerce.
W. A. Stratton, K.C., L.L.B. R. R. Hall.

E. B. STONE

Barrister, Solicitor, Notary, Conveyancer, etc Office.—Ground floor, 374½ Water Street. MONEY TO LOAN.

W. H. MOORE

Barrister, Soliciter, etc. Office—Over Bank of Toronto, on George Street, Peterborough, Ont. MONEY TO LOAN.

DENNISTOUN, PECK & STEVENSON,

Barristers, Solicitors and Notaries. Office—417 Water St. MONEY TO LOAN.
E. A. Peck. R. M. Dennistoun. A. Stevenson

EDMISON & DIXON.

Barristers, Solicitors, etc. Corner of George and Hunter streets, Peterborough.
Geo. Edmison. A. E. Dixon

HALL & HAYES.

(Successors to Dennistoun & Hall.)
Barristers, Solicitors and Notaries Public. Hunter street, Peterborough, next to the English Church. Money to loan at lowest rates interest.
E. H. D. Hall. Louis M Hayes

W. BLACKWELL

Architect and C. E. Plans and estimates made on Churches, Public Buildings and Dwelling Houses. Buildings Superintended and Patents applied for. Heating and Plumbing a specialty. Office—372 Water Street, nearly opposite the Ontario Bank, Peterborough

MONEY TO LOAN

On Farm, Town and Village Property, at lowest rates, on easiest terms of payment.

STRATTON & HALL, Barristers

OFFICE:—Over New Bank of Commerce

MONEY TO LEND.

5 Per Cent. on First-class Town and Farm Securities only.

ROGER & BENNET,

Barristers, Solicitors, etc., No. 276 Water St. Peterborough. Telephone No. 191.
G. M. ROGER. J. W. BENN

D. BELLEGHEM

Leading Undertaker,

Can be found day or night at his Warerooms Hunter street, or at his residence, adjoining his Warerooms. Telephone communication.

E. B. CLEGG & CO.

Undertakers and Funeral Directors.

Warerooms 427 George Street, or residence S. CLEGG, 226 Stewart Street.

Careful and experienced attendance night or day. Telephone communication.

M. McFADDEN

Undertaker and Dealer in Every Description of Furniture.

HUNTER STREET WEST.

GREY LIME

FOR SALE.

100 Jugs different sizes, Stove Lids and Legs, all sizes, 1200 ft. 3 in. Pipe, at 5c per ft, Rake Teeth, Neck Yokes, Bottles, Bolts Hinges, Shoes, Weights, Show Cases and other things too numerous to mention. Call and see what I have.

WOOD FOR SALE.

Highest cash price paid for all kinds of Scrap Iron.

GEORGE STEVENS.

Phone 273 P. O Box 699

MILITIA ORDERS

Issued at Ottawa Tuesday With Reference to the Mobilization of the Fourth Contingent at Halifax.

Ottawa, April 23.—The Militia Department has been advised that a sufficient number of men have been enrolled for the fourth contingent, to make two and a half regiments. The fact that recruiting is being continued indicates that it is the intention to raise three regiments in the east and one in the Northwest.

Militia orders issued yesterday contain the following in reference to the mobilization:

Recruits for the Canadian Mounted Rifles will proceed to Halifax, the point of concentration, in plain clothes. If any arrive in uniform the district officer commanding at Halifax will have such uniform turned into militia stores, Halifax.

The Honorable the Minister of Militia and Defence has been pleased to authorize the issue in all cases of men enlisted in the Canadian Mounted Rifles, where special arrangements have not been made by recruiting officers, of an allowance of sixty cents (60c.) per diem, in lieu of quarters and subsistence, from and including the date of their enlistment to the date of their departure to Halifax, N.S.

Receipts in duplicate are to be obtained for all amounts so advanced by recruiting officers, and forwarded to headquarters, when a refund of the same will be made.

The Honorable the Minister of Militia and Defence has been pleased to approve of a grant of £35 ($170.10) to officers appointed to the Canadian Mounted Rifles, towards defraying the expense of their outfit. This amount will be paid to officers at Halifax by commanding officers of regiments.

Arrived at Halifax.

Halifax, April 23.—Recruits for the fourth contingent are coming in from all quarters, and the concentration camp at Willow Park is rapidly filling up. There are nearly 800 men there now. Troopers arrived yesterday from Toronto, New Brunswick, Sydney and Prince Edward Island.

Sixty Per Cent. Plucked.

Toronto, April 23.—Eleven more men were sworn in by Col. Otter for the fourth contingent. Twelve were declared fit by Lieut.-Col. Nattress, A.M.S.

Those sworn in were W. H. Sears, J. E. Graham, J. A. Dickson, H. A. Jones, G. Johnson, H. Gledhill, J. Connors, J. Reilley, S. Hawkins, C. Chandler, J. Hughes.

Dr. Nattress accepted the following: Neil F. J. O'Hanley, William H. Sears, Welland; S. A. Rankin Falding, Parry Sound district; E. L. Odlum, Woodstock; George Price, Gilbert R. Smith, J. W. Pine, Joseph Hannavan, James Graham, Port Dover; Richard Bennett, W. J. Wingrove, Walter Brown, Trafalgar.

About three hundred and fifty applicants have gone before the doctor for examination, and of these over 60 per cent. were rejected for physical defects. Nearly all the accepted ones passed the subsequent tests in riding and shooting.

Soldiers Leave Ottawa.

Ottawa, April 23.—One hundred and twenty-six Ottawa young men marched to the Central Station yesterday morning on their way to Halifax and South Africa. There was no martial music, but all along the streets from the Drill Hall to the railway station were crowds of people, while at the station were thousands. There was almost as much enthusiasm as when the first contingent left here. The boys were cheered again and again.

Farewell at Lindsay.

Lindsay, Ont., April 23.—A banquet was given at the Benson House here yesterday afternoon by officers of the 45th Battalion, Victoria, to Major Neil and Capt. Staples, on the eve of their departure for South Africa. Among those present were Col. Sam Hughes, Major Fowler, M. P. of Kings County, N.B.; Major Sylvester and officers of the 45th Victoria, S. J. Fox, M.P., J. R. McNeille, J. D. Flavelle, James Graham, Bankers Ross, Padden and Lyttle, D. F. Moore, G. Lyttle, H. Campbell, N. Patterson, and other representative citizens. Speeches, songs, etc., were in order, and a presentation of a purse of upwards of a hundred dollars to Capt. Staples by his Woodville friends, was among the pleasing features of the evening.

150 in the West.

Winnipeg, April 23.—One hundred and fifty applications have already been made in Winnipeg for South African enlistment.

Horses For the Contingent.

Toronto, April 23.—Robert Beith, M.P., will ship one hundred horses from this city to-day for the east en route to South Africa. Mr. Beith stated last evening that he was getting over 2,000 horses for the fourth contingent leaving Canada next month. He has been pretty successful so far in getting the horses, as they were a little more plentiful than he first anticipated. Four hundred would be obtained in Manitoba and the Territories. These would arrive here about the 29th inst. From Ontario he expected to take one thousand, from Quebec about four hundred and from the Maritime Provinces 250. Those purchased recently by him in this locality are now stabled at the Exhibition grounds.

MARKET REPORTS.

World's Visible Is Lower — Bradstreet's Reports a Decline of 6,600,000 Bushels of Wheat—The Quotations.

Tuesday Evening, April 22.

Liverpool wheat cables are ¼d to ⅝d lower to-day and corn futures unchanged to ⅝d lower. Flour at Liverpool is quoted 7d higher to-day, bacon 6d higher, colored cheese 2s and white 1s higher.

Chicago markets were steady again to-day, and closed with little change from yesterday. May wheat closed ⅛c lower, May corn at an advance of ⅜c and May oats ⅜c higher.

Bradstreet reports a decrease of 6,600,000 bushels in the world's visible supply of wheat this week, as against a decrease of 3,632,000 same week of last year.

"Out of Sorts."

Nothing tastes good. Nothing gives pleasure. The mind is dull and sluggish. The will is weak. Little things cause great irritation. What's the matter? The probabilities are that the stomach is deranged and the liver involved.

Dr. Pierce's Golden Medical Discovery makes a man who is run down and dispirited feel like a new being. It cures diseases of the stomach and other organs of digestion and nutrition, stirs the sluggish liver into action, and increases the activity of the blood-making glands, so that there is an abundant supply of pure, rich blood.

Mr. Edward Jacobs, of Marengo, Crawford Co., Indiana, writes: "After three years of suffering with liver trouble and malaria I gave up all hopes of ever getting stout again, the last chance was to try your medicine. I had tried all the home doctors and received but little relief. After taking three bottles of Dr. Pierce's Golden Medical Discovery and one vial of his 'Pleasant Pellets' I am stout and hearty. It is due entirely to your wonderful medicines."

Dr. Pierce's Common Sense Medical Adviser, containing 1008 large pages, in paper covers, is sent *free* on receipt of 31 one-cent stamps to pay expense of customs and mailing *only*. Address Dr. R. V. Pierce, Buffalo, N. Y.

Lumbago

is Rheumatism of the back. The cause is Uric Acid in the blood. If the kidneys did their work there would be no Uric Acid and no Lumbago. Make the kidneys do their work. The sure, positive and only cure for Lumbago is

Doan's Kidney Pills

The Toronto Savings and Loan Company

HEAD OFFICE:
437 George Street, Peterborough.

3 1-2 per cent. interest allowed on deposits from day of deposit to day of withdrawal, repayable on demand

4 percent. paid on debentures issued from 2, 3 or 5 years. Money to loan at lowest current rates.

Open every Saturday afternoon.

W. G. MORROW,
MANAGER

Peterborough, March 14th, 1902.

Life Funds
FOR INVESTMENT.

CANADA LIFE ASSURANCE CO.

ESTABLISHED 1847.

HON. GEO. A. COX, President.

Invested Funds over $24,000,000.00.
Annual Income over $3,000,000.00

Money to loan in large or small sums upon any terms of repayment at from 4 to 5½ per cent, interest

All kinds of Life Insurance and Annuity Contracts at the most favourable rates, consistent with Absolute Security.

For further information apply to

A. A. COX, Manager.

Company's Office—Hunter Street, Peterborough. Next Door to the Canadian Bank of Commerce.

Mrs. G. Vinette's Hair Preparation

Cures Baldness, Gray Hair, Irritation of Scalp Eczema, Removes Dandruff. Restores Grey Hair to Natural Colour, Stops Falling Out, etc. Guaranteed in all cases. References if required.

Residence 539 Reid Street, north of Wm Hamilton Mfg. Co's Works Peterborough.

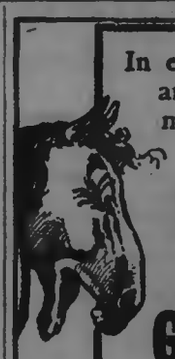

In every town and village may be had, the

Mica Axle Grease

that makes your horses glad.

Made by Imperial Oil Co.

Write us a Letter.

If you have any need in the jewelry line, however small, just write us about it.

Our Catalogue contains photographs of many hundreds of our choicest pieces, and will be sent you free.

We guarantee safe delivery—prepay charges and cheerfully refund money if you so desire.

DIAMOND HALL,
Established 1854.

Ryrie Bros.,
Yonge and Adelaide Sts.,
TORONTO.

Children's Aid Society

Incorporated by Act of Legislature, 1898.

Information requested. The information kept strictly private.

GEORGE COCHRANE, Agent.

Office,—Division Court Buildings. Office hours—11 to 12. Children for adoption.

LEADING WHEAT MARKETS.

Following are the closing quotations at important wheat centres to-day:

	Cash.	May.	July.
New York	....	80⅞	81
Chicago	74⅞	74⅞	75⅝
Toledo	83	82⅝	78
Duluth No. 1 Nor.	74⅝	74⅝	75¼
do. No. 1 hard	77⅞	....	....

BRITISH MARKETS.

Liverpool—Close—Wheat, spot firm; No. 1 Cal., 6s 3½d to 6s 4d; No. 2 R.W., 6s 3d to 6s 3½d; No. 1 spring, 6s 3½d to 6s 4½d. Futures, steady; May, 6s 1d, value; July, 5s 11⅞d, value. Maize, spot firm; American mixed, new, 5s 6½d to 5s 7d. Futures, quiet; July, 5s 1¼d, value; Sept., 5s 0¼d, value; Oct., 5s 0½d, value. Flour, Minn., 10s 9d to 21s 1d.

London—Close—Wheat, on passage, firm, but not active. Parcels, k.w., May and June, 29s 3d, paid; new crop, April and May, 29s paid. Maize on passage, rather firm. Cargoes, Odessa, April, 21s 11½d, paid, parcels.

TORONTO ST. LAWRENCE MARKET.

Grain—		
Wheat, white, bush.	$0 77	to $0 78
Wheat, spring, bush.	0 68	....
Wheat, red, bush.	0 69	....
Wheat, goose, bush.	0 66	0 67
Peas, bush.	0 84	....
Beans, bush.	1 00	1 25
Rye, bush.	0 58	....
Barley, bush.	0 53	0 54
Oats, bush.	0 47	0 48
Buckwheat, bush.	0 53	....

TORONTO FARM PRODUCE.
Wholesale.

Hay, baled, car lots, ton.	$10 15	to $10 50
Straw, baled, car lots, ton.	5 00	5 75
Potatoes, car lots, per bag.	0 83	0 95
Butter, dairy, lb. rolls.	0 19	0 20
Butter, large rolls.	0 18	0 19
Butter, tub, lb.	0 16	0 17
Butter, creamery, lb. rolls.	0 23	0 24
Butter, creamery, boxes.	0 21	0 22
Butter, bakers' tub.	0 12	0 13
Eggs, new-laid, doz.	0 12½	....
Honey, per lb.	0 09	0 10

TORONTO HIDES AND WOOL.

Hides, No. 1 green.	$0 06¼	to $....
Hides, No. 2 green.	0 05½	....
Hides, No. 1 green steers.	0 07½	....
Hides, No. 2 green steers.	0 06½	....
Hides, cured	0 07	....
Calfskins, No. 1.	0 10	....
Calfskins, No. 2.	0 08	....
Deacons (dairies), each.	0 60	0 70
Sheepskins	0 70	0 80
Wool, fleece	0 13	....
Wool, unwashed	0 07	....
Tallow, rendered	0 05¾	0 06

TORONTO LIVE STOCK.

The run of live stock at the cattle market was large, 102 loads all told, composed of 1720 cattle, 663 hogs, 536 sheep and lambs, with 254 calves.

Export Cattle—Good loads of heavy shippers are worth $5.90 to $6.30; medium exporters $5.40 to $5.75 per cwt.

Export Bulls—Choice heavy export bulls sold at $4.90 to $5; light export bulls at $4.25 to $4.35 per cwt.

Export Cows—Export cows sold at $4.40 to $4.85 per cwt.

Butchers' Cattle—Choice picked lots of butchers' cattle, equal in quality to best exporters, 1100 to 1150 lbs. each, sold at $5.40 to $5.75; choice picked lots of butchers' heifers and steers, 925 to 1025 lbs. each, sold at $5.15 to $5.40 per cwt.; loads of good butchers' sold at $4.85 to $5.35; loads of medium butchers', $4.75 to $5; common butchers' cows, at $4.25 to $4.75 per cwt.

Exporters and Butchers', mixed—Loads of mixed butchers and exporters sold at $5.25 to $5.60 per cwt.

Feeders—Feeders' steers, weighing from 900 to 1000 lbs. each, sold at $4.25 to $5 per cwt.

Stockers—Well-bred, thrifty young steers, 400 to 600 lbs. each, sold at $3.30 to $3.60 per cwt.; steers, 700 to 800 lbs. each, sold at $3.75 to $4 per cwt.; off-color, ill-bred steers and heifers sold at about $3 to $3.25 per cwt.

Milch Cows—Twelve milch cows and springers sold at $30 to $50 each.

Calves—Two hundred calves sold at $2 to $10 each, or from $4 to $6 per cwt.

Lambs—Yearling lambs sold at $5.50 to $6.50 per cwt.

Spring Lambs—Spring lambs are worth $2.60 to $5 each.

Sheep—Prices, $3.75 to $4.50 for ewes, and bucks at $3.50 to $4 per cwt.

Hogs—Best select bacon hogs, not less than 160 lbs. nor more than 200 lbs. each, off cars, sold at $6.50 per cwt.; lights at $6.25 and fats at $6.25 per cwt. Sows, $5 per cwt., and stags, $3 per cwt.

Our Export Flour Trade.

Montreal, April 22.—The Canadian export trade in flour is booming just now. The Lake of the Woods manufacturing Company is in receipt of large orders for foreign markets. W. A. Hastings, the vice-president of the Company, stated yesterday that they were in possession of an order from Australia for 31,036 sacks of 200 lbs. each, as well as of one for 12,500 barrels for South Africa. This is believed to make the largest order ever given to any individual milling company in the Dominion, being equivalent to 43,536 barrels.

Death of William Fowler.

Newmarket, April 22.—The investigation into the death of William Fowler, the East Gwillimbury farmer, who was found dead in the swamp on the farm of William Goodwin on Sunday, April 20, was adjourned last night for two weeks. The jury gathered at the Royal Hotel at 8 o'clock, but were dismissed immediately by Coroner J. H. Wesley who acted under instructions from Crown Attorney H. H. Dewart of Toronto. The inquest will be concluded at the next sitting.

British Brought Up Stock.

London, April 22.—The allotments of stock in the new shipping corporation were all taken up by British members of the syndicate at noon yesterday. What proportion was given to Europe the Morgans decline to announce, but evidently it was not nearly so large as desired by the British interests.

Fifty-six Lives Lost.

Cairo, Ill., April 22.—Fifty-six lives were lost in the burning of the steamer City of Pittsburg. Nothing has been discovered concerning the cause of the disaster. Several bodies have been found. An inquest on two resulted in a verdict that one died from exhaustion and another from inhaling smoke.

Irritating Pimples and Disfiguring Blotches.

They place many young girls at a great disadvantage in life. The only cure is a blood purifier like Ferrozone. It cleanses the crimson flood of poisons and impurities, renews and strengthens it, and makes lots of red corpuscles that manifest their presence by a ruddy, healthy glow in the cheeks and lips. Ferrozone quickly masters all skin erruptions, builds up broken-down constitutions, and gives to weak, sickly women an abundance of spirits, vitality, energy and beauty. Try Ferrozone, it's all right. Price 50c. per box, or 6 boxes for $2.50, at Ormond & Walsh's drug store.

Kipling's "Vampire."

Rudyard Kipling's verses, written for Sir Philip Burne-Jones' striking painting, "The Vampire," were the result of much labor and persistent pursuit of an idea that had long proved quite elusive. When it was finished and Burne-Jones expressed obligations for it, Kipling wrote a delightful letter, presenting him with the copyright. "The verses for 'The Vampire,'" he wrote, "which we will call vampoetry, are your property. So if any one wants to dramatize 'em, etch 'em, set 'em to music, paint 'em sky blue, translate 'em into Erse, Celtic or Hittite, use 'em for hair dye advertisement or Church of England hymn you must deal with that man."

The Sufferings of Job.

If the agonies of Job were any worse than the tortures of itching piles from which so many people are now suffering he had much to endure. The difference is that there is no reason for any one to endure the miseries of piles for a single day. Dr. Chase's Ointment has cured tens of thousands of cases and is absolutely guaranteed to cure each and every case of piles. 60 cents at all dealers or by mail from Edmanson, Bates & Co., Toronto.

Suited the Action to the Word.

"I was to come on the stage stealthily and say 'Hist!'" explained the fledgeling actor.

"And"—

"And I said it, and I was," he mournfully concluded.

His Wheel Won't Rust.

Hewitt—I got my wheel wet yesterday.

Jewett—Been soaking your head, have you?

No matter how much money you may have, if you are poor in character that means poverty forever.—Ladies' Home Journal.

ABSOLUTE SECURITY.

Genuine

Carter's Little Liver Pills.

Must Bear Signature of

Brent Good

See Fac-Simile Wrapper Below.

Very small and as easy to take as sugar.

CARTER'S LITTLE LIVER PILLS.

FOR HEADACHE.
FOR DIZZINESS.
FOR BILIOUSNESS.
FOR TORPID LIVER.
FOR CONSTIPATION.
FOR SALLOW SKIN.
FOR THE COMPLEXION

Price 25 Cents | Purely Vegetable. *Brent Good*

CURE SICK HEADACHE.

SURPRISE IS THE KIND OF SOAP THAT WORKS WELL AND WEARS WELL.
YOU MAKE THE BEST BARGAIN IN SOAP WHEN YOU BUY . . . SURPRISE.

THE ST. CROIX SOAP M'F'G. CO., - - - ST. STEPHEN, N.B.

THE IMPERIAL LIFE ASSURANCE COMPANY OF CANADA

ISSUES ONE OF THE MOST LIBERAL POLICY CONTRACTS, CONSISTENT WITH SAFETY AND EQUITY

W. G. MORROW, Agent

OFFICE—437 GEORGE STREET, Peterboro'

Place Your Orders for the

WHITE LABEL

MANUFACTURED BY

THE Dominion Brewery Co. LIMITED

It is a pure extract of Malt and hops and in quality cannot be excelled by any other brand on the market. Is always in condition and ready for use.

For sale by F. J. R. Mitchell, Alex. Elliott, and W. Collins, Ashburnham

"A Quart of Ale is a Dish for a King."—Shakspere.

Toronto Brewing Co's Ales

Are of the finest quality. Fully matured. Not carbonated. Delicious malt and hop drinks. Pure, bright and healthful. Try them and be convinced.

At All Dealers, Cafes and Hotels.

TORONTO BREWING CO
284 SIMCOE ST TORONTO

OUR BRANDS:

THE O'KEEFE BREWERY CO., TORONTO, Limited

MONEY SAVED

You need not pay $2.50 for repairing your watch when Frost, the watch expert, will do the same work for $1.50, and guarantee you first-class work and good time.

FROST'S
Jewellers and Opticians
PETERBOROUGH.

PURE, FRAGRANT, CLEANSING.
ALBERT TOILET SOAP CO., MFRS.
MONTREAL. 1-2

ASHBURNHAM NOTES.

Trees Will be Planted in the Village on Arbor Day.

The members of the Ashburnham Civic Association are arranging as they did last year, to furnish a limited number of trees for planting on the streets of the village. They will only be supplied on the understanding that the trees will be carefully planted and cared for. Any person desiring trees on these terms should notify Mr. A. Fitzgerald, or some other member of the committee, on or before Monday, 28th inst. Arbour Day on which the trees will be delivered and planted, is Friday, May 2nd.

Handy Way to Clean Carpets.

Lots of people are using the "Enterprise" Carpet Cleaner, and praising its virtues. Carpets can be cleaned on the floor, and all stains, grease spots, etc., removed without lifting the carpet. Sold only at Orpond & Walsh's drug store, in 10c and 25c tins. dw

PROTECTION OF MINERS

Legislation to Lessen the Dangers of the Mining Industry.

LIFE AND LIMB SAFEGUARDED

Female and Boy Labour Prohibited—Stringent Provisions With Regard to Ventilation, Explosives and Safety of Machinery.

The notable expansion of the mining industry, owing to the development of the rich mineral resources of New Ontario, was accompanied by many dangers to the lives and limbs of the operatives engaged in this pursuit, necessitating the adoption of strict regulations to reduce the danger to a minimum. The life of a miner is always attended with a certain amount of risk, no matter what precautions may be adopted; and accidents, entailing loss of life and bodily injury, frequently occur. The Liberal Government of Ontario, however, has endeavoured as far as possible to prevent the occurrence of accidents, and to insist upon mine owners adopting all reasonable precautions to ensure the safety and comfort of their employees.

Mines Act of 1892.

In 1892 a Government measure with this object was introduced and adopted by the Legislature, which did much to safeguard the lives and health of the increasing number of men employed in mining. This Act was amended in 1896 and 1900, when a number of additional provisions for the safety of employees, were introduced. By the Mines Act of 1892, it is provided that no boy under 15 shall be employed below ground in any mine, and no girl or woman shall be employed at mining, or in or about any mine. Boys over 15 and under 17 years of age, are not to be employed more than 48 hours in any one week, or more than 8 hours in any one day. A person in charge of a windlass or gin must be 21 years of age. It is also enacted that no wages shall be paid to miners at any public house, or place where liquor is sold. Very explicit and detailed provisions for the prevention of accidents and penalties for neglecting such provisions, are also included.

A Comprehensive and Stringent Measure.

The Act of 1900 considerably extends the scope and increases the stringency of the law. It provides that excepting in towns and incorporated villages no license shall be issued to any public house or other place for the sale of liquor within six miles of any mine or mining camp where more than six men are employed. The rules laid down as regards the ventilation and sanitation of mines, and the precautions to be adopted against accidents of all sorts, are exceedingly comprehensive and explicit, and cover a number of minute details. Among other matters, it is provided that no magazine of powder, dynamite or other explosive, shall be erected or maintained nearer than 400 feet from the mine and every such magazine shall be constructed so as to ensure safety against explosion from any cause. No explosive is to be stored under ground in excess of a supply for 48 hours, and, in no case, shall more than 100 pounds be stored on one level. A thorough daily inspection is to be made of the condition of stores of explosives in a mine and employees, guilty of careless acts in connection with explosives, are held liable as offenders against the act. A proper apparatus is to be provided for thawing explosives, and rigid precautionary measures, as to their use in blasting operations, are prescribed. Manholes and places of refuge must be provided in connection with underground places and tramroads. The fencing and securing of shafts are carefully regulated. Every working mine must be provided with proper and sufficient machinery for keeping it free from water. The conditions under which machinery may be used to lower or hoist men in a mine are specified with great circumstantiality, so as to provide against the casualties which are liable to occur in this operation. It is made the duty of the manager, captain or other competent officer of every mine, travelling way, signal apparatus, pulley and timbering, in order to ascertain that they are in a safe and efficient condition. In cases where the vertical or incline shaft of a mine has been sank to a greater depth than 100 feet and drifting has been carried a distance of 200 feet from the shaft, it is provided that a special escapment shaft or opening shall be maintained to the hoisting shaft or opening, through which the mine is entered. Every working shaft, exceeding 100 feet in depth, must be provided with guides and a proper means of communicating by signals from the bottom of the shaft and from every level in operation. There are a number of other provisions with regard to the comfort of the employees and the fencing of exposed and dangerous parts of machinery. Mine owners are required to notify the director of the Bureau of Mines of the commencement or discontinuance of mining operations or changes in the ownership, within two months.

Underground Perils Minimized.

As will be seen from the above outline of its provisions, so far as they affect the conditions of labour in mines, the measure is a very thorough and comprehensive one, and has done much to safeguard this class of workers, against those terrible and extensive casualties which so frequently occur in connection with this industry, unless great care is exercised in their prevention.

The mining interests of Ontario are, as yet, in their infancy and the number of men engaged in this arduous and perilous calling is, as yet, comparatively small; but it speaks volumes for the foresight of the Ontario Government and its consideration for the welfare of all classes of the community, that, in the absence of any strong pressure or agitation, they should have shown themselves thus solicitous for the safety of a class of operatives whose familiarity with danger too often renders them careless as to the perils by which they are surrounded. With the development of our mining system, which is likely to be very extensive in the near future, additional precautions will no doubt be suggested by experience and the Liberal Government may be depended upon to show themselves as alert and sympathetic in meeting such requirements as they have ever been in the past.

Is Your Rhubarb up?

Is not so important, because the rhubarb can take care of itself, in any old place. But is yous sweet peas planted? If not, its time they were; and we would again advise you that if you want the best mixture in existence, be sure you plant the Prize Sweet Pea Mixture to be had only at Jos. H. Cobb's, Aylmer street greenhouses. Open till 10 o'clock every night.

DON T BUY A POOR HAT!

THAT'S OUR ADVICE.

We are the sole local agents for the best Hat makers in the world—Christy's, Hawes,' Stetson's, Mallory's, Cooksey's and Scott's. We can suit you. You will find prices no higher for these high-grade Hats than you pay for poor makes.—$1.00 to $3.00 each, excepting "Stetson" at $5.00 to $6.00.

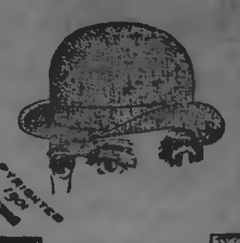

The true value of a hat is not in the price you pay for it, but in the style and wear you get out of it: the Hawes three dollar hats give you as much satisfaction as if you paid five!

We are sole agents!

THOS. BARRIE

The makers of Hawes' hats say "Advertising is simply this—having a *good* article at the *right* price and telling *all the world* you have it." Hawes' $3 New York hats—alpines and derbies—are good hats at the right price. Five hundred agents sold these hats last year to three hundred thousand men.

We are the sole agents for this city.

THOS. BARRIE

FOSTER'S PARCEL EXPRESS

The undersigned has started a new Parcel Express, and solicits a share of the public patronage. Having had nearly twenty-five years experience in handling baggage and parcels for the Grand Trunk, customers can depend on careful attention and prompt delivery of parcels. Give me a show and I will give you good service. RICHARD FOSTER office 213 Bethune street, opposite G. T. R. Station. Phone 230.

Enlarged Pictures and Groups

My work combines the qualities of Permanence, Artistic Posing and Natural Likeness.

When you're ready for a sitting make your appointments with

LENDRUM Only Ground Floor Studio Charlotte Street.

FOR SALE.

$1200.00 will buy a Two Storey Brick House, in good locality. Terms to suit purchaser. Apply to

H. O. STABLER, 804 George St.

EVERYTHING UP-TO-DATE.

The J. C. Turnbull Co.

363-365 George St. And 160 Simcoe St
TELEPHONE, 298.

MILLINERY.

We Wish To Draw Special Attention To Our Ready-to-wear and Outing Hats For Ladies and Misses. A Shipment Direct From New York Just Received.

DRESS GOODS

In one of our show windows a few of our leading lines of Dress Goods are displayed. You will notice they are all sheer fabrics, mostly in silk and wool, such as Violes, Veilings and Crepe de Chenes. These are considered the most up-to-date for Dresses. Blind Cheviots, Broadcloths and Venetians are the correct makes for suits and separate skirts. Our stock is now complete in the above lines. . . . . .

DRESS ACCESSORIES

The new light weight dress materials reguire a quantity of trimming, in fact, almost everything is heavily trimmed. We are showing Appliques on Chiffon, Applique Gimps, Black and White Silk Gimps, Black Point Desprit, Chiffon and Guipure Allovers, Shirred Chiffon Ribbons, Velvet Ribbons in black and colours, in all widths. Silk and Cotton Laces and Insertions, Allover Sequins, Soutache and Hercules Braids, Moire Antique Silks . . . . . .

DRESSMAKING

The most expensive and beautiful materials lose their effect if not cut and put together properly. We pride ourselves in not only having the best materials, but a dress maker who knows how to make them up. The fit, style and finish of your dresses, if made by us, will equal those of best dressed city friends.

CARPET DEPARTM'T.

April is House Cleaning Month. How About That New Carpet? Drop in and get an Estimate.

The Daily Examiner.

VOL. XXXII, NO. 95. PETERBOROUGH, THURSDAY, APRIL 24 1902. PRICE TWO CENTS

PROBS.—Moderate westerly winds; fair. Friday — Moderate winds, becoming easterly; fair; stationary or a little higher temperature.

Robert Fair & Co.

THE GOLDEN LION, PETERBOROUGH.

Extraordinary End-of-the-Month Offerings!

Values positively unrivalled elsewhere. These End-of-the-month Offerings should appeal to every woman desirous of securing reliable goods of the newest production. The reductions from regular prices as noted below afford money-saving opportunities that should crowd our counters. And why shouldn't buying be lively when Goods from the best looms are offered at prices that delight? Read the list through carefully and plan your shopping accordingly :—

For 5c—Ladies' Hemstitched White Lawn Handkerchiefs. Wonderful value.

For 25c—Ladies' Black and Coloured Milanese Silk Gloves, 12 inches long.

For 39c—Ladies' Corsets, made from good jean, and are good fitting. Drabs only.

For 10c—Fine Dimity Muslin, printed in dainty designs. Very special value.

For 10c—Ladies' Cameo Brooches.

For 25c—Polka Dot Satin Ribbon, all colours, 6 inches wide.

For 7c—Another lot of our celebrated English Oxford Shirtings in stripes and plain colours.

For 59c the yard, your choice of six distinct new spring patterns in Tapestry Carpets, the quality of which is usually sold at 60c.

For 39c per yard, 57 inch Bleached Damask Tabling, regular value 45c.

MILLINERY—A large shipment received and opened from New York, embracing Flowers, trimmed and untrimmed Straws and Sailors. The names of the new jaunty Hats are Angelus, Utoria, Anglin, Brandon, "New York Leader," Exposition, Fairfax and Sans Souce, all charming, new and becoming shapes and models.

For $4.00—Grey Cloth Walking Skirt, new cut, graceful flare flounce, trimmed with many rows of stitching.

For $6.00—Fine Black Cloth Skirt, unlined, full flare flounce, piped with satin. Very neat and dressy.

Special Bargains in Ladies' Tailored Suits and Spring Jackets. If you have a Suit or Coat want, it will be to your advantage to see our choice assortments.

"THE FAIR STORE"—383 George Street.

WANTED.

WANTED.—TO PURCHASE, A SECOND-hand steam Yacht, with about 24 foot keel. Send full particulars. Address "Yacht," Drawer "D," Peterborough, Ont. d95tf

TWO BOYS WANTED.—ONE FOR THE Box Room and the other for the front shop, as errand boy. Apply at the Examiner office. 93

GOOD GENERAL SERVANT WANTED at once. Apply to Miss Cameron 292 Stewart street. 3d93

ABSOLUTELY WATERPROOF "MARvellous" self-shining Shoe Polish. Canvassers wanted everywhere. Exclusive territory. Jas. F. J. Gunning & Co., 32 Church street, Toronto, Canada. 6d91.

GOOD GIRL WANTED FOR GENERAL Housework—small family, highest wages. Apply to Mrs. W. H. Meldrum, 53 McDonel street. dtf89.

WANTED—MAN WITH SINGLE TEAM to deliver and collect; no canvassing; $21.00 per week and expenses; $150.00 cash deposit required; permanent. Manufacturer, (025) Box 356, Phila., Pa. 6d89

DINING ROOM GIRL AND KITCHEN Girl wanted at the National hotel at once. dtf86.

WE HAVE THE MOST PERFECT AND effective system for collecting debts in Canada, U. S., and Europe, without using offensive methods to your debtors. Remittance on day of collection guaranteed. Reasonable charges. Call, write, or 'phone Main 2927, and one of our representatives will call on you. The International Mercantile Agency, of Toronto. M. J. Galvin, representative, 430 George street, Peterborough. 30d91.

AGENTS WANTED FOR THE ONLY authorized Life of the great Talmage, by his distinguished son, Rev. Dr. Frank De Witt Talmage, and the Associate Editors of the Christian Herald. Big book, 500 pages, profusely illustrated. Low retail. Biggest discount. Books on credit. Outfit free. Be first in the field. Wire or write for outfit to-day. Bradley-Garretson Co., Limited, Brantford. 18d89-3w17.

WANTED—RELIABLE MEN IN EVERY locality throughout Canada to introduce our goods, tacking up show cards on trees, fences, along roads and all conspicuous places, also distributing small advertising matter. Commission or salary $60 per month and expenses, not to exceed $2.50 per day. Steady employment to good, honest, reliable men. No experience needful. Write for full particulars. THE EMPIRE MEDICINE CO., London, Ont. dw

WANTED

For Local and Foreign Work.

One man to go with stock to Calgary, 100 men for railroad work, $2 a day, board $4.50. 200 woodsmen, river drivers and common labourers, wages from $1.75 to $2.75 per day. 35 dining room girls wanted, wages from $12 to $22. 12 machinists wanted, $2.75 and $3 a day. Cook wanted for hotel. One young man wanted to take charge of dining room. One woman for house work for about two weeks, $1 per day.

Note carefully—Assistants and positions secured on short notice. Advise us if you require either. We keep our members posted and our patrons supplied by correspondence.

THE INTERNATIONAL CORRESPONDENCE EMPLOYMENT ASSOCIATION

Head Office, 212 Ashum Street, Sault Ste. Marie, Michigan. Local Branch, Peterborough, 430 George St. Phone 16

LOST OR FOUND.

LOST—ON MONDAY—ON ELIZABETH or Stewart street, Ashburnham, a Horse Nose Bag, containing a dinner pail. Finder please leave it at Clancy's blacksmith shop, Ashburnham. 2d95

FOUND—ON AYLMER STREET, NEAR C.P.R. station, on Saturday last, a Purse containing a small sum of money and a sample of dress goods. Owner may have same by proving property and paying for this ad. Apply at 370 Charlotte street. 2d95lw

FOR SALE OR TO RENT.

TWO FURNISHED ROOMS TO LET, with or without board. Apply at 352 Rubidge street. 3d95

FURNISHED HOUSE TO RENT.—NO. 360 Charlotte street, at present occupied by Mr. W. D. Parker. Apply at above address. 3d95

TO RENT. — FURNISHED OR UNfurnished rooms, with or without board, in central locality. Apply at Examiner office. 30d90

FOR SALE.—NEW NICKEL MOUNTED set of single harness. Apply to R. Telford, 38 Paterson street. d79tf.

FOR SALE.—CHOICE BUILDING LOT, 60 feet frontage by 114 feet deep, with right of lane on Harvey street, between McDonel and London streets. For particulars, apply to F. J. Jamieson, Examiner office. dtf.

FOR SALE IN ASHBURNHAM. — A store, formerly occupied as a butcher shop, as well as a cottage adjoining, on Mark street. This property is centrally located, and convenient, and is a good investment. Also for sale an excellent lot on Mark street, in block or in lots. Apply to Peter Glover, Ashburnham. dwtf.

We'd Rather Miss Sales Than Miss Fits

A Perfect Fit

Depends upon the cutting first. We pay special attention to correct measurments by the best practical system in vogue, and give intelligent attention to accuracy in cutting.

Our newest Spring Patterns in Suitings are taking in a popular manner. You're welcome to inspect them, on the principle that one good turn deserves another.

A Spring Overcoat is not a luxury, but a necessity; our prices are very moderate.

We expect you in to have a look at our handsome new store premises.

PETE SIMONS & CO.

Peterborough's Popular Tailors
Next Tully's Drug Store.

WHAT GOOD IS A WATCH

If it does not keep the right time? Perhaps yours is not running as it should — suppose you bring it to us. We have Watchmakers that will make it

RUN RIGHT.

WE WILL GUARANTEE THIS!

Schneider's

Reliable Watchmakers and Jewellers, 391 George St.

Just Right

That describes our Lightweight Overcoats, as we make them. It covers the goods, the style, the cut, the finish and the fit.

Same thing applies to our Suits.

Men with correct ideas about Dress are the very ones who appreciate our Spring Suits. Any style you wish—all are swell.

Laidlaw

DRAPER,
Opposite Oriental. Hunter Street

HOUSEHOLD AMMONIA

helps to make housecleaning easy as well as clean, and is a good **disinfectant. One of our 10c Bottles** will do the season.

MOTH BALLS

to protect your winter furs and clothing during the summer. **15c per pound.**

H. H. Edmison

DRUGGIST, Etc.,
390 George Street . . . . Phone 102

YOUR MONEY BACK IF PURCHASES FROM US DO NOT SUIT YOU

WHICH WAY DO YOU VOTE?

	YES	NO
Are you in favour of always having high class Bread, Cakes and Pastry on your table? Then always buy at	X	

LANE'S, 426 George St.

Ask for a Cash Register Check with each purchase.

. . . . BOSTON BROWN BREAD . . . .

THOS. J. MOORE

Carpenter and Contractor.

I am prepared to undertake all classes of work in Town and County at reasonable figures. Estimates furnished. Can refer you to many buildings erected by me. Residence and shop:—No. 10 Weller street, Peterborough. Houses and lots for sale. d921y-w

Dr. T. Popham McCullough

EYE, EAR, NOSE AND THROAT.

OFFICE:

Corner George and Murray Sts. Peterborough.

MR. POTVIN'S ENTERPRISE.

He has Made Many Improvements to his Well-known Confectionery.

In the extensive improvements that are being made this spring to many of Peterborough's business houses, the well known confectionery of Mr. Louis Potvin's No. 425 George street is not behind the times. Changes in the interior of Mr. Potvin's establishment have been going on for some time until to-day this popular restaurant can compare very favourably with places of its kind in larger cities. Mr. Potvin's confectionery, as a result of the many improvements, presents a decidedly bright and up-to-date appearance and is consistant with the go-ahead spirit of its proprietor.

The store has been beautifully papered and the wood work has been painted to harmonize very effectively with the papering. The lunch apartments to the rear of the front shop have been enlarged four feet in length making a room large enough for a fair sized banquet or the like. A handsome new linoleum now covers the floor. However, the greatest change in Mr. Potvin's restaurant is in the furniture of the ice cream parlour. Fourteen elegant new tables with four chairs around each, present a decidedly pretty appearance. The Chairs and tables are of oak and polished copper. They were made in Chicago, and furnished by Fletcher & Co., of Toronto. They are very unique in appearance. The legs of the chairs and tables and the backs of the chairs being of heavy round copper about one-half inch in thickness reflect a very pretty shade across the room. To the rear are several beautiful large bevelled plate glass mirrors which set the place off to perfection. A visit to Mr. Potvin's will prove interesting.

Spring and Summer Jackets

correct in length, right in colour, and with the new Princess May collar. A Jacket made of Oxford Venetian (impervious to the dust) lined and semi-fitting. Excellent value at..... **$5.00**

Silk Warp Voiles

In Light Gray and Fawn—a sublime, light clinging material for summer wear. Silk warp with wool waeft..... **75c**

Silk Spot Voiles

to all other summer materials "the envy"—sweetly pretty and exceptionally suitable for dress occasions such as "At Homes," etc. Colours, Pearl, Castor, Brown, Helio and Black. Not expensive. Better see them.

Appliques

We have received many pleasant comments upon our stock of Appliques and Trimmings generally. Comments of this kind don't come without deserving them. Your dress will receive the proper finishing touch by consulting this department.

Dress Goods Special

Striped Twills, 44 to 48 inches wide, of fine light twisted worsted with soft finish, regular 75 and 85c yard, clearing for, yd.. **50c**

Pirlie Twills, 46 inches wide, with the serviceable finish that renders so much life to the goods. Regular 75c, clearing for, yd..... **50c**

Herringbone Tweeds, all wool Scotch materials that have a certain distinguished style about them. Regular $1.00, clearing, yd **50c**

Millinery

New and novel ideas permeate this department continually through a direct service with New York agents, giving us sketches and suggestions of the **up-to-now**, correctness in shapes and trimmings. This help, combined with the faculty and taste of our superintendent and assistants, we are in a position to offer the customers of this store "special conceits" in headwear that are not seen in most stores. Mrs. Dahl has just returned from a personal visit to the Summer Millinery Openings with a host of new ideas. Call and be informed.

TRUSTWORTHY DRY GOODS
UNIFORMLY RIGHT PRICES.

SOME FURTHER PARTICULARS

Concerning the Sale of the Street Railway.

A THIRTY YEAR FRANCHISE

Is Sought by the American Syndicate Which has Made the Purchase—Branches to Chemong, Lakefield and Young's Point.

As announced in yesterday's Examiner, papers have been signed consummating the deal whereby the Peterborough and Ashburnham Street Railway passes into the hands of the big American syndicate known as the the National Construction Company, which is operating lines in a dozen or more of the larger cities in the United States. The only condition which the new company attaches to the purchase is the obtaining of a thirty year franchise from the town. A meeting of the council is to be called immediately for the consideration of the matter, and the aldermen will doubtless freely grant the concession asked.

Meetings have been called of both the Board of Trade and the Retail Merchants' Association for the purpose of passing resolutions which will strengthen the hands of the council in granting the franchise which is solicited. The town's most active business men are realizing what it will mean to have the street railway running in connection with branch lines into the surrounding country, and the council will find that their action in extending the franchise for thirty years will be heartily endorsed by the citizens at large.

The fact of Peterborough's line of street railway being abandoned some years ago gave the town quite a set back and it is only just beginning to recover from the effect. A retrogressive town is not one which is selected by manufacturers for the location of industries, and at the time of the abandonment of the street railway Peterborough's out-look was not of the brightest. The location here, however, of the American Cereal Company's extensive plant has introduced a new era of prosperity and with the street railway again in operation the town will assume a very brisk aspect.

The introduction of American capital into the town will be a great thing for the municipality. The methods adopted by the American Cereal Company in rushing their big buildings through to completion through all the rigours of a Canadian winter was a revelation. The syndicate which is purchasing the street railway propose, as soon as they receive the thirty year franchise which they ask, to take hold of the line in the same manner and have the old system in full working order by the first of July, and six miles of track laid by the fall. The extension to the locks and the belt line out to Jackson Park will be undertaken as soon as the present track has been placed in running order, and then branch lines are to be laid to Chemong, Lakefield and Young's Point. Truly this is Peterborough's growing time.

A special satisfaction should be felt in regard to the circumstance of the purchasers being an American syndicate. With so much American capital coming into the town in connection with both the Cereal Works and the Street Railway, other money across the border, seeking investment should be attracted to Peterborough.

When it is taken into account that the council seriously considered, and was willing to accede to, a proposition made some years ago to give a bonus of one thousand dollars a year for twenty years to a company undertaking to operate electric lines to Lakefield and Chemong, the granting of a thirty year franchise to the National Construction Company, seems a very small thing to concede.

The town owes a debt of gratitude to His Worship Mayor Denne for the active part he has taken in connection with the transfer of the line. It was solely through his instrumentality that the two companies were brought together, and he has laboured indefatigably as intermediary in the negotiations leading up to the purchase. When the present Mayor decides to retire from office the man who follows him will find that T. H. G. Denne's boots are hard to fill. He has made a great record since taking office.

TO-MORROW NIGHT!

Concert under auspices of St. Andrew's church choir in lecture hall of church. Excellent programme. Admission 25c, two children's tickets 25c.

ANOTHER DRAFT.

More Soldiers Left Last Night for the war—They Received a Send-off.

The sending away of soldiers from Peterborough for Halifax, to join the 4th Canadian contingent has become almost a nightly occurrence. Notwithstanding this fact the enthusiasm of the townspeople does not wane and the demonstration that was accorded the delegation of eight who took their departure last night for the seat of war was perhaps the grandest that has yet taken place. The Peterborough delegation was composed as follows:

Walter Eastland.
Frank Plummer.
Walter Hodgson.
Harvey Hartley.
Bert Thompson.
R. H. W. Payne.
C. E. Gaw.
Harold Scully.

At about 11.30 o'clock the drill shed contained several hundred people and the boys who were about to depart were besieged by their friends who showered all kinds of blessings upon them. The procession wheeled around the Y. M. C. A. corner and marched down George street to the music of both bands of the 57th Regiment. The streets were once more lined with people, the station platform was crowded and the noise of fireworks, the cheering and the playing of the bands was almost deafening. The boys were given a fast and exciting ride on the hose wagon which they enjoyed very much.

At the drill shed a number of presentations were made. Pte. Hodgson was presented with $50 by the employees of the Canadian General Electric Company, and a beautiful ring by the members of the 57th Regimental Band. Pte. Hartley was given $15 in cash by a number of his personal friends, and Pte. Pogue was made the recipient of $17 by the employees of the Wm. Hamilton Manufacturing Company.

LIEUT. BRADBURN'S LUCK.

He has Been Given a Commission in the 4th Canadian Contingent to South Africa.

Lieut. E. O. Bradburn of the 14th Durham Field Battery, last night received a telegram notifying him of his appointment to a commission on the Fourth Contingent to South Africa. He has been awarded a first Lieutenancy in one of the Regiments, and is asked to report at Halifax on April 30th.

As might be expected, Lieut. Bradburn is receiving warm congratulations from his hosts of friends on the luck that has befallen him, and all agree that the choice is an excellent one. Lieut. Bradburn has been an officer in the Durham Field Battery for the past seven years, and possesses excellent qualifications. Apart from this Lieut. Bradburn is most popular in military circles, and has always commanded the respect and esteem of those associated with him. Again, in business and social circles Lieut. Bradburn has made many warm friends, and his absence from town for the next year at least, will be universally regretted, in a sense, although every person will be proud of the position he is filling. To obtain a commission on any of the contingents is an honour that many volunteer officers aspire to, and only a small percentage obtain. Under these circumstances, Peterborough's young officer is indeed to be congratulated.

Lieut. Bradburn will be attached to the regiment from Western Canada, which will be commanded by Lt.-Col. MacDonell, a brother of Mrs. Wallis, Gilmour street, town.

AT THE POLICE COURT.

Several Cases That Were up This Morning Before the Police Magistrate.

At the police court this morning a young man was fine $5 for using profane language at the C.P.R. station on April 17th. The Magistrate stated that he would deal in the same manner with any other such offences.

James Hanlen, who claims that Downeyville is his home, has been locked up pursuant to remand for the past week. There was a charge of vagrancy against him. He was allowed to go on the distinct understanding that he would go back to Downeyville.

Three young men were charged with firing off a revolver inside the corporation. The offence was committed in Inverlea Park. They pleaded guilty and further pleaded ignorance of the law. The Magistrate talked to them very considerately and allowed them to go on this occasion.

Is Your Piano in Tune?

The change of season affects pianos as well as everything else. Mr. Geo. Gumpricht, practical piano maker and tuner, with twenty-eight years' experience, attends to all orders left at Mr. H. S. Macdonald's drug store.

"Play Ball!"

Now for summer sports and outdoor games. Whatever you need is waiting for you at the Peterborough Bookstore. As for price, we have the inside track. The largest and most complete sporting goods stock in the district. Agency for Spalding's goods, New York. A. H. Stratton & Co.

New and Dainty Millinery.

I have just received some winsome creations in New York trimmed hats, not seen here before. They are the latest designs worn in the cities; are not over done, but refined models; and possess features which make them look well on almost anyone. Only a limited number of these newest fancies could be obtained, but the prices are quite reasonable. Also several new fashionable novelties in summer veiling. Mrs. Darnley, 124 Hunter street. d93tf

LABOUR LEGISLATION.

Some Measures of Comparatively Minor Importance in the Workman's Interest.

CO-OPERATIVE ASSOCIATIONS

Benefit Societies--Technical Education--Sanitary Regulation of Lumber Camps--Workmen Allowed Time to Vote--A Conservative Organizer's View.

In addition to the leading measures passed by the Ontario Legislature in the interests of labour of which a resume has already been given there are a number of others perhaps of lesser importance, but which evince how anxious the Liberal Administration has ever been to secure the rights of the working people and remove, as far as possible, the disabilities incidental to the position of a wage-worker. Brief mention of some of these may be made, without by any means exhausting the list of enactments, which have a special bearing upon the condition and surroundings of working men.

Co-operative Associations.

No influence has done more to improve the conditions of labour in Britain and some other countries than the establishment on a large scale of co-operative institutions, both as a means of supplying the consumer with the necessaries of life at the least possible expense and of organizing production so that the profits are received by the labourer. If the system has not obtained a foothold to any extent in Ontario it is certainly not owing to any defect in the law which has been framed so as to encourage the foundation of co-operative associations. The Act respecting co-operative associations which was on the statute book before Confederation was amended in 1880 so as to render it more workable. As the law now stands any seven or more persons may unite to carry on any trade or business, except mining, banking, insurance or the business of a loan corporation; and become a corporate body by filing a certificate and a copy of their rules. A member of the association may hold shares to an amount not exceeding $1,000. The liability of shareholders is limited to the extent of their shares. The business of such associations is to be exclusively on a cash basis, no officer or servant having power to contract debts in its name excepting as regards rent and wages. The Act affords every facility for the carrying out of the co-operative principle either in store-keeping or manufacturing.

Insurance by Trades Unions.

Legislation in 1892 provided that any lawfully incorporated Trades Union having an insurance or benefit fund should be entitled to be entered on the Friendly Society register. Further provisions facilitating the operation of the benefit feature, which has proved very advantageous in connection with many organizations, were embodied in the act respecting Benefit Societies, passed in 1894, which provides for the incorporation and registration as a Friendly Society of (1) Any trade union undertaking contracts with its own members for insurance benefits, the supply of tools, or the furnishing of unemployed or superannuation benefits. (2) Any organization of not less than 25 members managed and operated as a friendly society contracting exclusively for sick benefits not exceeding $5 a week and a funeral benefit of not more than $100, or either of them. Unless a society is duly registered it is prohibited from contracting to give insurance benefits. This is a necessary protection to the public against the operations of fraudulent or unsound institutions. The cost of incorporation and registration is only $4.

Municipal Protection of Workmen.

The Municipal Act gives extensive powers to municipalities to pass by-laws for the protection of workmen employed on buildings. They may enact such bylaws for inspecting and regulating the construction and erection of hoists, scaffolding and other constructions used in erecting, repairing, altering or improving buildings, chimneys or other structures; and for making all necessary regulations for the protection and safety of workmen and other persons employed therein, and for the appointment of inspectors of scaffolding. By-laws may be passed by the councils of cities for compelling every electric railway to provide enclosed vestibules upon its cars for the protection of motormen from the weather.

Technical Education.

The Municipal Act provides that the councils of counties, cities and towns may pass bylaws for establishing schools for the training and education of artizans, mechanics and workmen in such subjects as may promote a knowledge of mechanical and manufacturing arts. Councils establishing such schools may appoint Boards of Trustees to conduct them and make such grants in aid of them as may be deemed expedient.

Chapter 301 of the Revised Statutes, 1897, empowers the trustees of any High School or Board of Education to establish a Technical School or change any High School already established into a Technical School, provided such action is ratified by a by-law of each municipality composing the High School district and by the County Council, if required to contribute to the maintenance of the High School. The provisions of the High School Act are made applicable to Technical Schools, subject to any regulations of the Education Department.

Cities and towns are authorized to appropriate money for the establishment of Technical Schools for adults, the control of which shall be exercised by a Board of Management to be appointed, as provided for in the Libraries Act.

Prison Labour.

On April 4th, 1900, the following resolution respecting prison labour was adopted by the Legislature:

"Resolved that, in the opinion of this House, all Government contracts should contain such conditions as will prevent abuses which may arise from the subletting of such contracts, and that every effort should be made to secure the payment of such wages as are generally accepted as current in each trade for competent workmen in the district where the work is carried out, and that this House cordially concurs in such policy, and deems it the duty of the Government to take immediate steps to give effect thereto; and it is hereby resolved that the work to which the foregoing policy shall apply includes, not only work undertaken by the Government itself, but also all works aided by a grant of Provincial public funds, and that the aforesaid policy shall be forthwith applied to every Department of the public service, and to all parties now performing services for the Government. That this House is further of the opinion that in all appropriate cases the Legislation of this House should be in harmony with this resolution."

The spirit of this resolution has been strictly carried out and every care is taken to prevent any competition between prison labour and that of free workers, or its employment in any manner that will tend to lower the rate of wages.

Railway Construction.

Mention has previously been made of the legislation against the employment of aliens in the work of construction in the case of railways, subsidized by the province. The Act respecting aid to certain railways, passed in 1901, contains clauses for the protection of labourers engaged thereon; providing that they shall be charged fair and reasonable prices for board, clothing and other necessaries, supplied them by the company, and that in case of exorbitant charges there may be deducted from the subsidy to be granted the company such amount as the Government thinks proper. The Government may instruct the Secretary of the Provincial Board of Health, to enforce reasonable sanitary regulations on the construction works, and in the camps connected therewith, and contractors shall have at such camps a tent or a store, where, in case of emergency, a person suffering from a contagious disease may be isolated, so as not to endanger the men in camp. Similar provisions are embodied in the Act of 1902, "Respecting Aid to Railways."

Sanitary Regulations in Unorganised Territories.

In the past much discomfort and hardship to the men engaged in lumbering and mining in large numbers in the unorganized parts of the province has resulted from the want of proper sanitary arrangements in connection with the camps where they are quartered. This neglect has frequently resulted in the outbreak of disease among them. By an Act, passed in 1901, it is provided that the Lieutenant-Governor may from time to time make regulations. (1) Respecting any particular industry, and the conditions under which the same is carried on, for the purpose of preventing nuisances, and the outbreak or spread of disease; (2) For the cleansing, regulating and inspection of lumber camps, mining camps, and railway construction and other places where labour is employed; (3) For the inspection of houses and premises; (4) For providing for the employment of duly qualified medical practioners by employers of labour, and the erection of permanent or temporary hospitals.

Workmen Allowed Time to Vote.

In cities and towns where the workman frequently resides a long distance from his place of employment it is frequently difficult for him to get time during the day of election to cast his vote without incurring a loss of wages. To remove this difficulty the Legislature in 1886 enacted that any voter entitled to vote within a city or town shall, on the day of polling, for the purpose of voting, be entitled to absent himself from any service or employment for the two hours between twelve and two, in the middle of the day, without making himself liable to any penalty, or to suffer or incur any reduction of wages—provided that, if his employer requires him to do so, he shall afterwards make up for his absence by an hour of extra work.

Administration in Favour of Labour.

The administrative actions of the Government have been characterized by the same desire to afford all legitimate protection to labour that has been so conspicuous a feature in their legislation. Where mechanics and other skilled workmen and labourers, are employed on works under the immediate direction of the Public Works Department, the hours of labour have been fixed at nine, and, in some cases, at eight, per day. In letting the contract for the cash and account books to be used by the municipalities under the Municipal Audit Act, the contractors are required to have all the work done in Ontario, and to pay the highest or union wages for all work done under the contract.

The Conservative Organizer's Opinion.

No more convincing testimony as to the general excellence and effectiveness of the labour laws of Ontario could well be adduced than that of Alexander W. Wright, formerly a member of the Executive Board of the Order of the Knights of Labour, and now one of the Provincial Organizers of the Conservative party. Mr. Wright, moreover, was the Commissioner appointed by the Conservative Government of Canada in 1895 to enquire into the existence of the sweating system. Writing from Philadelphia some years ago, Mr. Wright paid voluntary tribute to the advanced condition of Ontario, in the following language:

"While there is still a good deal of legislation which we labour cranks think should be enacted, I am free to say that Ontario has not much to learn from any State in the Union in this respect, and is immeasurably in advance of most of them."

As several of the more important labour measures to which reference has been made were placed on the statute book since these words were written, the force of this tribute to the progressive character of Provincial labour legislation, and the full measure of protection it affords to the labouring classes, is stronger to-day than ever.

The foregoing articles constitute only a mere outline of the volume of progressive enactments dealing with almost every phase of the labour question, which have been passed by the Liberal party. It is a record they have every reason to be proud of, because such legislation, safe-guarding the rights and the interest of the masses of the people, protecting those, who by their position, are less able to protect themselves than the financially independent, is in harmony and accord with the best traditions of Liberalism. The working men may rest assured that the manner in which the Liberal Government has acceded to the just and reasonable claims of labour in the past is the best guarantee for further and more advanced legislation along the same lines in the future.

No Government has ever done more in the interests of the labouring classes, so far as legislation and administration avail, and no Government has, on this account, ever better deserved the hearty support of the working classes.

Big Bargain Sale of Wall Paper

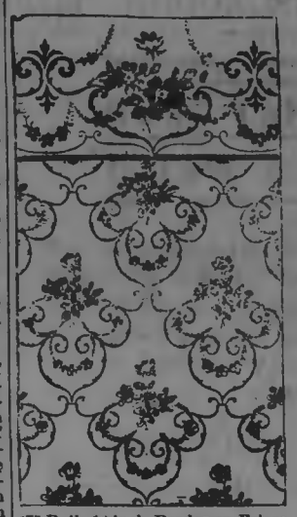

Trade in the above line started with a hum better goods for the money, or the same goods for less money than elsewhere.

We have not found time to change our advertisement during the past week. We had all we could attend to—no need asking why. If you will look at the goods we are offering and consider the extremely low prices, all questions of that kind will be answered.

Further, the trade we are doing in our Toronto Wall Paper Store enables us to buy ten times as much as we otherwise could pretend to handle. Depend upon it, Peterborough community is getting low prices for good goods, and are not offered by any other store in Canada.

A few lines picked out which will specially interest you:—

FIRST OFFER.

10,000 Rolls Wall Paper, with perfect matched Friezes—beautifully blended colours, suitable for any room—best grounded stock. Cheap at 8c per roll. Our prices will be:—That for each 18 yards Border you purchase, at 5c per yard, we will give you, free of charge, 10 rolls of paper to match.

Some have said that we charged extra for the Border, but it is not so. The above is the ruling price for 18-inch frieze—where a perfect match is made—throughout Canada.

We have odd Friezes 18 inches wide, and here is a sample of how we get rid of anything odd:—

175 Rolls 18-inch Border or Frieze, regular 5c per yard. for.....1c
3,000 Rolls Wall Paper, with or without Border, at.....2c
Gold Wall Paper, starting from 4c per roll to any desired price.

Bear in mind that we are watching your interests as well as our own; therefore prices are guaranteed against all competitors at

ROUTLEY'S

879 George Street, Peterborough.
282-284 Queen Street West, Toronto.

Telephone 366.

Nervous Headache

Fatiguing Sleep, Twitching of the Eyelids, Intolerance of Motion, Noise and Light, Mental Depression, Inability to Concentrate the Thoughts, Restlessness, Fear, Weariness, Dizziness and Disturbances of the Digestive System—These are the Symptoms of Nervous Exhaustion—The Cure is to be Found in

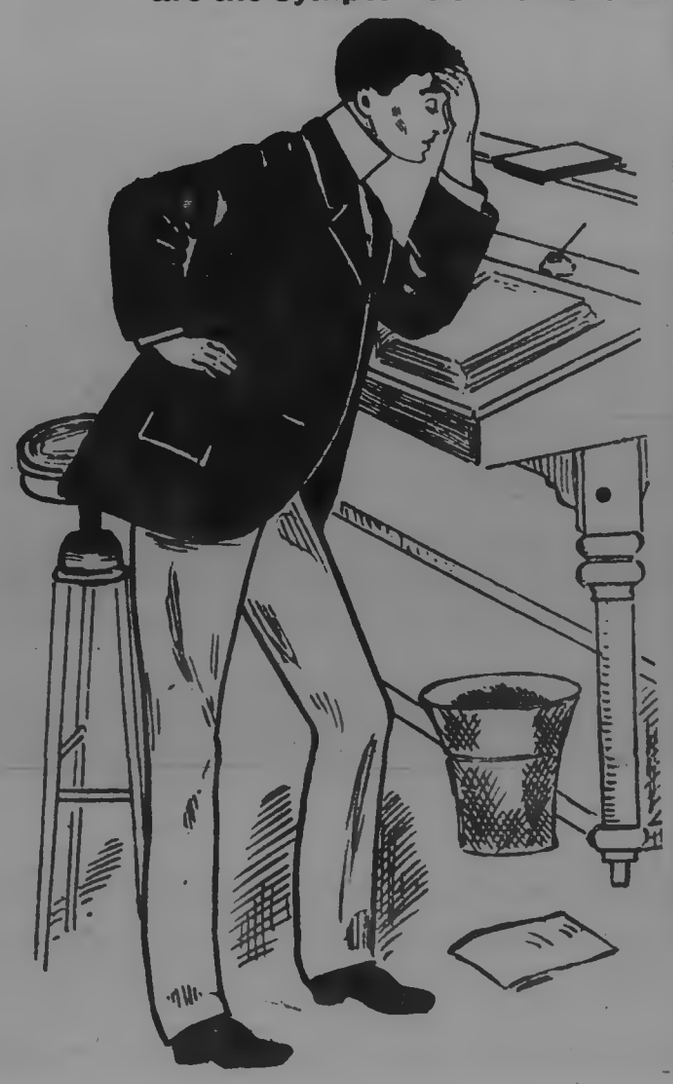

Dr. Chase's Nerve Food

Students, teachers, bookkeepers, stenographers, salesmen and women, business and professional men and the wives, mothers and sisters at home suffer from the above symptoms, and all do not know that the root of the trouble is in the exhaustion of the nervous system.

Worry, excessive mental exertion, insufficient sleep and eye strain are among the causes of nervousness and headache. In factories and workshops it is often the dull monotony of the work and the continual rumble of the machinery which is wearing on the nervous system and makes the head feel as though it would burst.

Dr. Chase's Nerve Food is not a mere relief for headache, but a thorough cure for weakness and exhaustion of the nervous system—the cause of headache and the other distressing symptoms.

A course of treatment with this great food cure will do wonders for anyone who is pale, weak, nervous and run down in health. The nerve force which it supplies will make perfect every function of the bodily organs, digestion will be good, the brain will be clear and active, flesh and weight will increase, and headaches, body pains, dizziness and weakness will disappear.

Enquire into the hundreds of cases that are being reported in the daily papers. Some of them may be similar to yours. Nervous diseases are too serious to neglect. Prostration, epilepsy or even insanity may be the outcome. If you are a sufferer from nervous disorders these letters will interest you:—

Nervous Headache

Mr. John Reszel, School Teacher, Living at 596 George Street, Peterborough, Ont., States.

"As a remedy for nervousness and nervous dizzy headaches, I consider Dr. Chase's Nerve Food excellent. I was troubled a great deal with headache, and my system was pretty well run down, but the use of Dr. Chase's Nerve Food has made a radical change in my condition. My nerves have become strong and healthy, the headaches have entirely disappeared, and I believe that the credit is entirely due to this preparation."

Nervous Headache

Mrs. C. H. Williams, 567 Reid Street, Peterborough, Ont., and whose husband is a machinist with the Peter Hamilton Co., states.

"I was all run down in health, had attacks of nervous headache, and my system generally seemed to be quite unstrung. I began using Dr. Chase's Nerve Food, and must say that I found it to be a wonderful help. It seemed to steady the nerves, relieve my head, and generally build up the system. We have also used Dr. Chase's Kidney Liver Pills in our family for years, and consider them a most excellent medicine."

The extraordinary restorative powers of Dr. Chase's Nerve Food are a surprise to physicians. Don't be afraid to ask your doctor's opinion of this medicine. We know of many who recommend it to their patients. 50 cents a box, six boxes for $2.50. At all dealers or Edmanson, Bates & Co., Toronto.

STORES TO LET.

The following stores in the Market Block, George Street, Peterborough, are to rent:—

The one formerly occupied by Goselin & Rose.

The one at present occupied by Henry Best.

Also, the store at present occupied by the C.P.R. Ticket Office will be to rent after the 30th of April.

Apply to Commissioners of the Town Trust. dtf

OLD CRICKET GROUNDS
ASHBURNHAM

Sub-divided into Building Lots—convenient to business. Easy terms. Apply to H. T. STRICKLAND, or to DENNISTOUN, PECK & STEVENSON. 30d26-3w1

LOTS AND HOUSES FOR SALE.

OFFERS for the following property will be received by the undersigned up to May 1st, 1902.

FIRST.—Lot 8, Plan 21, Ashburnham, containing 3 1-3 acres, on which are good house, with barns and outbuildings and situated between Douro road and Grand Trunk Railway.

SECOND.—Parts of lots 3 and 4, and lots 6, 7, 8 and 9, Plan 8, Ashburnham, each lot containing about 1 acre, partly covered by growing timber. These lots are situated beside the river, and immediately north of the Nicholls Park.

THIRD.—Lots 13, 14, and 15, Plan 9A, 50 feet by 200 feet each; Lots 17, 18, 19, 20, 21, 22, and 24, Plan 9A, 50 feet by 100 feet each; Lots 32A, 37, 38, and 39, Plan 9A, 50 feet by 150 feet each; Lots 61, 50 feet by 200 feet, and 69A, 50 feet by 150 feet, Plan 23A. These lots are situated immediately south of the Nicholls Park, and within five minutes walk of the American Cereal Co's. property.

FOURTH.—Houses Nos. 363 and 376, Brock street, 2 story Brick, 26 feet by 36 feet, with wing 13 feet by 20 feet each, good yards and outbuildings.

FIFTH.—House No. 119, Weller street, 2 story Brick, with garden and yard.

As the owner of this property has decided to dispose of it as soon as possible, any reasonable offer will be considered. For particulars apply to W. BLACKWELL, Architect, Water street. Peterborough, March 17th, 1902.

HANDSOME BRICK RESIDENCE FOR SALE.

The undersigned offers for sale by private contract the house and premises now occupied by Mrs. Rogers, 561 Reid street, Peterborough, on the north-west corner of Reid and London streets.

The house is solid brick, with stone foundation and contains ten rooms, bath rooms and attic. It is finished throughout in natural woods, all the rooms downstairs being finished with oak and cherry; heated with hot water, open plumbing in bath room, concrete cellar. The lot has a frontage of 100 feet on Reid street by a depth of 114 feet on London street, subject to a right of way over the rear 10 feet on London street. Should the purchaser desire it, $2,000 will be allowed to remain on mortgage for five years with interest at the rate of 4 per cent., payable half yearly. For further particulars, apply to

C. J. LEONARD, Toronto, or to LINDSAY & MIGHT, Peterborough.

DESIRABLE PROPERTIES FOR SALE.

The Executors of the Estate of the late Thomas Henry offer for sale the following desirable properties, viz.,—

Parcel No. 1—No. 204 Sherbrooke street, the homestead, with half acre lot, good dwelling and in a desirable locality;

Parcel No. 2—No. 317 Charlotte street, a two story brick house, opposite the skating rink;

Parcel No. 3—No. 318 Charlotte street, opposite the Methodist church, a good comfortable brick house.

The above properties are all in good localities, centrally situated, and will be sold at moderate prices and on easy terms. For particulars, apply to Mrs. Thomas Henry, 204 Sherbrooke street, or to Myles Henry, at Henry & Co's. Grocery. dwtf.

Cheap Houses for Sale.

Frame House, 6 rooms, good garden, easy terms, $550.00

Frame House, stable and large lot, $750..00.

Brick House, 6 rooms, central to work, $950.00.

4 Large Modern Houses, under value, see them.

50acres good clay loam land, with buildings and 50acres of good pasture land with valuable spring three miles from town, note the price, $25.00 per acre. Will sell for $40.00 per acre, in 5 years. Apply at once to

T. HURLEY & CO.

'Phone 376. Near Post Office

ELECTRIC LIGHT

Can be put in your house at small expense, even though it is not wired for it yet.

WIRING.

Installed by our system, means a clean, safe job; no plaster broken, or decorations spoiled, but the wires concealed in the walls in a through way, worklike manner, and subject to the approval of the Fire Underwriters.

FIXTURES.

We handle the lastest productions of the leading manufacturers, thus assuring you thorough satisfaction, both in quality and design. Our shades are from the latest foreign importations.

At this season our prices are particularly close. Have your electrical work done during house-cleaning time.

MacPHERSON & ALDRICH,

Dealers in Everything Electric.

Telephone 336. 433 George Street.

TENDERS.

Are asked for the purchase of the following properties:—

Cedar Park Gardens, with 16 acres and buildings.

19 acres, adjoining No. 2, school house North Monaghan.

50 acres with buildings, at Fraserville.

25 acres, stone barn, near No. 17 school house, Otonabee.

Vacant ground, North of Townsend street and east of Electric Works.

Vacant ground, corner of Rubidge and Wolfe streets.

Six house terrace on Rubidge, near Electric Works.

Double house on Park street, near Electric Works.

For further particulars apply to John Bell, Cedar Park.

SHARP FIGHT ON A FARM.

British Lost Twenty-Two at Olivier's Farm on Sunday.

London, April 24.—In an engagement at Olivier's farm, near Fricksburg, on Sunday, two British officers and three men were killed, three officers and ten men were wounded, and four men are still missing.

100 Miles of Fence.

London, April 24.—The War Office to-day shipped 100 miles of iron fence material to South Africa. It is intended to reinforce the blockhouses with barbed wire fences and stop the Boer cattle rushes.

Leyds Is No Oracle.

London, April 24.—Belgian papers, says the Brussels correspondent of The Times, no longer accept Leyds as a South African oracle. The statement made by him that the Boer chiefs know that the British terms will not be accepted by the commandoes is regarded as untrustworthy.

LOOK WELL AT THE TONGUE.

If Furred and Coated, the Liver Needs Attention.

PAINE'S CELERY COMPOUND

THE POPULAR SPRING MEDICINE CURES EVERY FORM OF LIVER TROUBLE.

A Victory Over an Insidious Disease After the Failures of Physicians.

The liver is the great housekeeper of our health. On its rights and proper action depends our enjoyment of life.

One of the commonest indications of a disordered and diseased liver is a nasty tongue— furred and coated. Such a condition is positive proof that the liver is *not* working well. Other symptoms are as follows: Nauseous taste in the mouth, pains under the shoulder blades and in the region of the kidneys. Frequently the mental symptoms of liver trouble are more dangerous than the bodily ills. Sufferers experience mental anguish, gloomy forebodings, melancholy, and a general feeling of disgust with life.

When these bodily and mental troubles are experienced, your liver tells you it needs immediate help. If the proper medicine is not used at once, sickness and death follow.

Paine's Celery Compound is the one great specific for the cure of liver troubles. It always acts gently and effectively on the root of the evils, driving from the system accumulations of morbid poisons that give rise to your suffering. Soon every organ is infused with new life, the skin is fresh and clear, and you enjoy perfect health.

Mrs. G. Durant, of Elma, Ont., cured by Paine's Celery Compound after suffering for years from severe liver troubles, writes thus:

"For many years I have been a sufferer from liver troubles, and have doctored with several physicians, but only found relief for a very short time. My husband advised me to try your Paine's Celery Compound. I did so, and found so much relief from the first bottle that I continued, and am now using the third bottle. Your Compound has done more for me than any physician. For months before using the Compound I never had one night of sound sleep; but now I can go to bed and sleep soundly and naturally, and feel like a new creature in the morning."

A Suit for $5,000.

Hamilton, April 24.—A. M. Featherston, for the past four years manager of the insurance department of the Royal Templars of Temperance, handed the key of his office to Dominion Secretary Emory Tuesday, and later his solicitors, Lees & Co., issued a writ against the Dominion Council of the R. T. of T., claiming $5,000 for alleged wrongful dismissal. The writ was served on the secretary yesterday morning. The suit will be interesting.

A Marvellous Medicine.

Having a direct and combined action on both the liver and kidneys, Dr. Chase's Kidney-Liver Pills will positively cure many complicated ailments which cannot be reached by any other medicine, and hence its extraordinary success and popularity. Biliousness, liver complaint, Bright's disease, deranged kidneys and stomach troubles are promptly and thoroughly overcome by this great family medicine. One pill a dose, 25 cents a box.

A Month or More.

The Hague, April 24.—It was said last night at Castle Loo that even without a relapse Queen Wilhelmina's convalescence would occupy a month or more. Yesterday Her Majesty showed a considerable revival of spirits and interest in her surroundings

Don't Waste Money.

If you have nerve troubles or dyspepsia, take Merrill's System Tonic. It cures by purifying the blood and regulating the bowels. Then dyspepsia and nervous diseases disappear. This is the scientific and correct way of doing. Get a fifty cent bottle of Merrill's System Tonic, which will last three weeks, at Ormond and Walsh's drug store.

Hint Proof.

A woman visiting in town complains that she has been moved from the guestroom to a back bedroom and from there to sleep three in a bed with the children. She wouldn't see a hint if it were tied on her mirror with blue ribbon.

One trouble with economy is that it is usually practiced by men who do not need to exercise it.—Saturday Evening Post.

TO CURE A COLD IN ONE DAY

Take Laxative Bromo Quinine Tablets. All druggists refund the money if it fails to cure. E. W. Grove's signature is on each box. 25 cents. tu-th

IT ALL ENDED IN TALK

Mr. Charlton's Resolution Discussed in the House.

PREMIER THINKS IT ILL-TIMED

Sir Wilfrid Laurier Gives Reasons Why the Mover Should Withdraw His Resolution, Although He Commends the Sentiment of the Resolution —Mr. Bourassa Seconds—Mr. Oliver Makes a Speech.

Ottawa, April 24.—The discussion of Mr. Charlton's general amnesty resolution in the House yesterday formed one of the most interesting debates of the session. In addition to Mr. Charlton and Mr. Bourassa, his seconder, the speakers were: Sir Wilfrid Laurier, Mr. Monk, Mr. Monet, Mr. Sproule, Col. Hughes, Mr. Demers of St. John, Messrs. Oliver Kemp and Robinson. A discussion on the census estimates ensued, and the House rose at 1.15

Mr. Charlton's Resolution.

On the motion to go into supply, Mr. John Charlton moved the motion he had given notice of the previous evening, except that he had omitted from it the advice to the British Government to "offer a universal amnesty to all persons in arms against British authority in Cape Colony, Natal, the Orange River Colony, the Transvaal," etc.

In moving the amended resolution, Mr. Charlton disclaimed any political motive, and declared it was not a pro-Boer motion in that it urged maintenance of British supremacy in South Africa. In this sentiment, he was happy to say, the seconder of the resolution, Mr. Bourassa, joined. The motion was an humble expression of opinion on the part of the House. It might be asserted that it would be considered an act of impertinence to offer such a motion here. Had the House not their right to express a humble opinion as to the proper course to be pursued in securing the settlement of this war in South Africa?

The answer was a chorus of "No," from the Opposition benches.

To this Mr. Charlton said that if the hon. gentlemen's policy of Imperial defence carried, Canada would surely have a voice in the expenditure of the money.

"That's different," an hon. member remarked.

Mr. Charlton replied that the conditions were exactly the same, seeing that Canada had expended men and money to prosecute this war in South Africa. The motion, he continued, might be useless, but the spirit manifested in offering it could not be questioned and could not be condemned. The motion might have no weight. But, on the other hand, it might be extremely useful. It might aid the Imperial Government in the settlement of this question by showing that in one of the great colonies of the Empire the same spirit of bitterness does not exist that probably does exist in Cape Colony and Natal. It might be a counteracting influence probably to the pressure from the British colonist in those colonies asking for the exacting of vengeance upon the Cape rebels. At all events, the motion, if it did no good could do no harm. Canada had great interests in this struggle, for she had made sacrifices to maintain and uphold the integrity of the British Empire. Therefore she was in a position to ask that an honorable peace be obtained. There should not be a different settlement with the Transvaal Boers and the Boers of Orange River Colony and the Cape Afrikanders. The latter were an honorable foe and should not be treated as a rebel to hang in chains. The war was one of British against Dutch for the supremacy in South Africa and a harsh settlement now would only be delaying the establishment of peace and prosperity in South Africa.

As a parellel, Mr. Charlton cited the liberal policy pursued by Great Britain towards the 60,000 French subjects in Canada after its cession to England by the King of France. Other parallels, he said, were the treatment of the Dutch settlers in New York and the treatment of the Southern belligerents by the North after the United States civil war. In the latter case there had been no disfranchisement of a rebel. In the interests of a united South Africa, the same policy should be pursued by Great Britain now. Mercy and magnanimity and amnesty were the power that should be exercised to secure this result.

Mr. Bourassa.

Mr. Bourassa seconded the motion. He did not agree with all Mr. Charlton's remarks, but he went half way to meet Mr. Charlton because he believed his position as a Canadian representative demanded it. He had always taken the position that British supremacy must be brought about in South Africa; and the best way to bring it about was to act according to the best of British traditions, respect to minorities and generosity towards foes. He claimed that Canada was within her rights in offering her advice to Great Britain as to the terms of settlement of hostilities in South Africa. Such an expression of opinion would help the British Government. As for the statement that the magnanimity of Britain towards the French in Canada after 1763 was the best guarantee of magnanimity in South Africa, the fact seemed to be lost sight of that, if England had conquered in Canada, she had been conquered in Europe, and the settlement of that treaty was in the nature of give and take.

Sir Wilfrid Laurier.

Sir Wilfrid Laurier had no doubt that the mover and seconder were both actuated by the very best of motives, and he altogether agreed with the terms of the resolution: that the war in South Africa be settled on the principle of British supremacy and generous treatment by the victors to the vanquished by the Brit-

(Continued on Sixth Page.)

Atlantic Pulp and Paper Company, Limited

HEAD OFFICE: TORONTO, CANADA

AUTHORIZED CAPITAL, $3,000,000

In Shares of $100 each, divided into 15,000 7 per cent. Cumulative Preference Shares, $1,500,000; 15,000 Common Shares, $1,500,000

$850,000 of 7 per cent. Cumulative Preference Stock is now offered to the Public for Sale at par

PAYABLE: 10 per cent. on application, 20 per cent. on allotment, 20 per cent. two months after allotment, 25 per cent. four months after allotment, and 25 per cent. six months after allotment.

DIRECTORS

PRESIDENT—W. C. EDWARDS, M.P., of W. C. Edwards & Co., Limited, Lumber Manufacturers, Ottawa.
VICE-PRESIDENT—R. Y. ELLIS, Vice-President of P. W. Ellis & Co., Limited, Manufacturing Jewelers, Toronto.

CHAS. H. WATEROUS, President of Waterous Engine Works Co., Limited, Brantford.
R. H. THOMPSON, Wholesale Paper Merchant, Buffalo.
A. J. H. ECKARDT, Manufacturer, Toronto.
CHARLES LYMAN, President the Lyman-Knox Co., Limited, Montreal.
J. W. WARDROPE, Director The New Richmond Lumber Co., Limited, Montreal.
WM. M. McINTYRE, Paper Manufacturer (late Mechanical Superintendent Laurentide Pulp Co.), and
W. R. P. PARKER, Barrister-at-Law, Toronto.

Bankers—THE CANADIAN BANK OF COMMERCE. **Solicitors**—PARKER & BICKFORD, Toronto, Canada.
Brokers—SUTHERLAND & CAMERON, Ottawa, Canada.

Registrars of Stock and Transfer Agents:
NATIONAL TRUST COMPANY, Limited, Toronto, Montreal, and Winnipeg.

N.B.—Since the Prospectus of the Company was issued (about the First of April), the Company has received two offers for the purchase of its entire output of paper. These offers are entirely unsolicited, and are from parties whose standing is such as to guarantee the performance of any contract they may undertake. One of these offers covers the first year of production, and the other covers the first three years. Either offer, if accepted, would be sufficiently profitable to assure the payment of the full dividend on the Preferred Stock, provide the amount required by the Charter for a Reserve Fund, and leave a balance sufficient to pay a large dividend on the Common Stock, if no unforeseen contingencies should arise. This does not include profits estimated from the sale of sulphite pulp or from the saw mill, which, it seems reasonable to suppose, would be sufficient to cover all unexpected contingencies.

PROSPECTUS

OBJECTS OF THE COMPANY

The Atlantic Pulp and Paper Company, Limited, has been organized in order to take advantage of the unrivalled facilities for the manufacture of pulp and paper at New Richmond, on the Baie des Chaleurs, and by its charter, has powers of the fullest description. It is confidently believed that pulp and paper can be more economically manufactured there than any other place in America.

The essentials to the success of such a concern are:

1. Cheap and unlimited pulp wood;
2. Adequate water power cheaply developed;
3. Pure water for the manufacturer;
4. Cheap labor;
5. Low transportation charges;
6. Efficient management.

It will be seen that the facilities possessed by this Company assure a point of cheapness in the production of paper never attained before, while the situation of the mills on the Atlantic seaboard makes it possible to ship to all foreign ports by water without trans-shipment. As the Company proposes to confine itself almost exclusively to the export trade, it will readily be seen that this gives it further advantage over all other companies.

1. **WOOD SUPPLY.**—No paper mill in Canada has greater advantages in point of situation. Many companies do not own their own limits, being entirely dependent on outside purchases, and subject to fluctuations of supply and price. Other companies owning limits have to transport their wood from great distances by water or rail. Thus we find mills at Merriton and Niagara Falls are bringing their pulpwood from Central Quebec. Some prosperous paper companies even buy their pulp in the manufactured state. The mills of the Atlantic Pulp and Paper Company, Limited, will be built about two miles from the limits, where there will also be a very large mill-pond capable of holding several million logs. The Little Cascapedia River flows from end to end through the center of the limits, and the large number of tributary streams does away with the greater part of the hauling usually entailed in getting out pulp wood, thereby greatly decreasing the cost.

2. **WATER POWER.**—Mr. George F. Hardy of New York, the foremost American authority on this subject, has made a thorough examination of the water power that can be developed on the Little Cascapedia River at a point immediately adjoining the proposed mill site, and his report shows that sufficient power can be developed to run mills of even greater capacity.

This report can be seen at the office of the undersigned, or at any office of the National Trust Company, Limited.

3. **WATER SUPPLY.**—Pure and clean water is one of the most important factors in connection with pulp and paper-making. The bed of the Little Cascapedia River is rocky, and owing to its crystal-like clearness and purity the water in the river is suitable for making the finest grades of paper without the expense of filtering, which is almost invariably required at other mills.

4. **COST OF LABOR.**—The labor employed in the mills and woods cost less than probably any other American mill, as far as known, as competent men in this section of the country, on account of the cheapness of living, ask very low wages.

5. **TRANSPORTATION CHARGES.**—The shipping facilities of this Company are certainly unequalled by any similar enterprise in Canada, the situation of the mills on the Baie des Chaleurs giving every possible advantage for export trade, which is probably the most profitable field. Arrangements can be made with Atlantic steamship lines to run steamers from New Richmond for eight months in the year, as required. During the winter months favorable winter rates have been arranged with the Railway Companies to St. John and Halifax, New Richmond being on the line of the Atlantic and Lake Superior Railway, which will be connected with the mills by a siding.

6. **MANAGEMENT.**—The Company has been fortunate in securing the services of Mr. Wm. M. McIntyre, formerly Mechanical Superintendent with the Laurentide Pulp Company, Limited, who will act as Manager of the construction and operation of the mills. Mr. McIntyre has had over twenty years' experience in pulp and paper-making, and is regarded as an authority on the manufacture of pulp and paper.

PROPERTIES

The properties and limits acquired by the Company contain about three hundred and two square miles, or one hundred and ninety-three thousand two hundred acres, more or less. The wood is principally spruce, and there is also a large quantity of cedar, pine, birch, balsam, balm of Gilead, and poplar. The Company has reports on this property made by five different expert Rangers, acting independently. Copies of these may be seen at any office of the National Trust Company, Limited, or at the office of the undersigned.

The following is an extract from one of the reports:

"I have been working in the lumber woods for twenty years or more, and have traveled and examined limits in the State of Maine, New Brunswick, and Quebec, and worked in Wisconsin and Minnesota, and I am sure this is the best pulp limit I have ever seen or traveled over."

On the basis of any one of these reports a conservative estimate shows that there is sufficient pulpwood now on the limits to supply the proposed mills for more than 65 years. As spruce wood will replace itself in from twenty-four to thirty years, it will be seen that there is sufficient wood on the limits to afford a perpetual supply to a mill double the capacity of that now contemplated.

The freehold property consists of twenty acres where the saw mill, dwellings, and office are situated, and 358½ acres on the bank of the Little Cascapedia River, where it is proposed to build the Pulp and Paper Mills.

THE PULP AND PAPER MILLS

It is proposed to erect—

A Paper Mill with a daily capacity of 54 tons.
A Ground Wood Pulp Mill with a daily capacity of 50 tons, and
A Sulphite Pulp Mill with a daily capacity of 40 tons.

Mr. George F. Hardy has estimated the cost of erecting the Pulp and Paper Mills and of developing the water power at $950,000. The balance from the sale of the Preferred Stock will be sufficient to complete the payments for the limits, water power, saw mill, etc., provide working capital, and leave a substantial balance for contingencies.

THE SAW MILL

There is on the property a saw mill, equipped with the latest improved machinery, capable of turning out from 35,000 to 40,000 superficial feet of sawn lumber in ten hours, and is equipped with all necessary power, gearing, shafting, etc., for the installation of another saw, which would double the capacity.

MARKETS

The markets will be chiefly foreign, including the Eastern States and Great Britain. In view of the expected advances in the price of paper in the Eastern States it is probable that the greater part of the output will be marketed there. Situated as the mills will be on the seaboard, paper can be laid down in Liverpool and New York, duty paid, at such a price as to defy competition.

Freight quotations can be seen at the offices of the National Trust Company, or the undersigned.

ESTIMATE OF BUSINESS AND PROFITS

Estimating the cost of pulp wood at $2.25 a cord, careful estimates made for the Company show that the ground wood pulp should not cost over $5.89 a ton, and sulphite pulp not over $16.00 a ton. The actual cost of newspaper from pulp, estimated at these prices, should not be over $16.94 a ton. This is after making all necessary allowance for depreciation and renewal of plant, and all charges of management and selling.

The following estimate of the annual output of the mills has been prepared by Mr. Wm. M. McIntyre, a practical pulp and paper manufacturer, and is believed to be conservative and well within the mark, and includes allowances for salaries and contingencies:

16,902 tons of newspaper at $37.00 a ton f.o.b. at mills		$625,874.00
8,294½ tons of sulphite pulp at $30.00 a ton f.o.b. at mills		248,835.00
		$874,209.00
Cost of producing same:		
16,902 tons of newspaper, at $16.94 a ton	286,319.88	
8294½ tons of sulphite pulp at $16 a ton	286,319.88	
		419,031.88
Showing a profit of		$455,177.12
7 per cent on $1,500,000 Preference Stock		105,000.00
Available for Reserve Fund and further Dividends		$350,177.12

The ground wood pulp and the balance of sulphite pulp will be consumed in the paper mill of the Company.

The estimated profits from the operation of the saw mill are not included in these figures, but owing to the enormous quantities of cedar on the limits, substantial profits should be made from the manufacture of railway ties, shingles, etc. The Laurentide Pulp Company, Limited, in its annual report, June 30th, 1900, stated that the Company's saw mill added to the year's profits an amount equal to its entire cost, although it was operated for only three months of the year, and estimated that the future profits from this source would cover the interest on the entire bond issue of the Company.

ISSUE OF STOCK

For the acquiring of the said property, equipment of the pulp and paper mills, the development of the water power, building the railway siding to the mills, and the furnishing of sufficient working capital, the present issue of Preference Stock is made. The whole of the Seven Per Cent. Cumulative Preference Stock has been authorized to be issued on the following terms:

For every two shares of Seven per cent. Cumulative Preference Stock subscribed and paid for, there will be allotted by way of bonus one share of fully paid Common Stock.

The Seven Per Cent. Preferred Stock is Cumulative, carries yearly dividends, and has priority over the Common Stock as to both divide and assets.

After the payment of the dividend on the Preferred Stock, and before any payment of dividend on the Common Stock, a further sum of one per cent. must be applied to a Reserve Fund, under the charter. This fund will be for the further assuring of the dividends on the Preferred Stock.

Application will be made in due course for the listing of the shares of the Company on the Toronto and Montreal Stock Exchanges.

Applications for Preferred Shares should be forwarded to the NATIONAL TRUST COMPANY, Limited, Toronto, Montreal, or Winnipeg; or to SUTHERLAND & CAMERON, Brokers, Ottawa, Canada.
Checks, drafts, etc., are to be made payable to the NATIONAL TRUST COMPANY, Limited.

If the whole amount applied for be not allotted, the surplus paid on deposit will be appropriated towards the sum due on allotment. Where no allotment be made, the deposit will be returned in full.

Further information and Forms of Application can be obtained at the offices of SUTHERLAND & CAMERON, 48 SPARKS STREET, OTTAWA, CANADA, or the NATIONAL TRUST COMPANY, LIMITED, TORONTO, MONTREAL, and WINNIPEG.

We offer the Preferred Stock for sale on the above terms.

SUTHERLAND & CAMERON, Brokers
OTTAWA, CANADA.

GOUGH BROS.

375-377-379 George Street, Peterborough.
CLOTHIERS, HATTERS, SHOEMEN and GENTLEMEN'S FURNISHERS.

TELL US HONESTLY

Did you ever see a more beautiful display of Stylish Clothing than is to be seen in our mammoth show window? Men point the finger at us and say :—

"There's the Store that sells the largest amount of Stylish Clothing, by a long odds."

They've pointed at us for years, so that we haven't been able to sell Clothing that others could sell without a grumble. It's so in both men's and boys'.

Back of it all you have our guarantee that prices are deprived of all extravagance, and placed within reach of all. Money refunded if any purchase does not prove satisfactory. Put us to the test. Present values are beyond precedent.

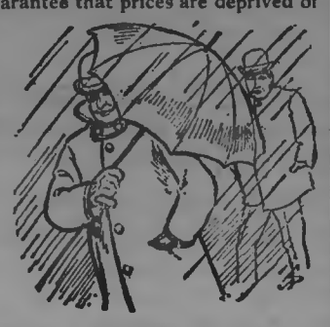

FOR APRIL SHOWERS!

Rainproof Coats, Waterproofs, Umbrellas, Rubbers.

WERE MAKING THINGS HUM AT GOUGH'S : : :

TULLY & MERRELL, Managers.

Good Shoes

FOR CHILDREN.

We pay particular attention to the model of the lasts on which children's shoes are made.

It is most essential that young boys and girls should possess the best fitting qualities, because of the susceptibility of their young and growing feet.

PARENTS will find in our Children's Shoes the best thought in hygenic construction that makers who make a specialty of children's footwear can bestow.

J. T. STENSON

ROOMS TO RENT.

Rooms in Canadian Bank of Commerce building, recently occupied by late R. C. McHarrie. Heated, and all modern conveniences. Apply to Toronto Savings and Loan Company. d81

FOSTER'S PARCEL EXPRESS

The undersigned has started a new Parcel Express, and solicits a share of the public patronage. Having had nearly twenty-five years experience in handling baggage and parcels for the Grand Trunk, customers can depend on careful attention and prompt delivery of parcels. Give me a show and I will give you good service. RICHARD FOSTER office 283 Bethune street, opposite G. T. R. Station. 'Phone 390.

Daily Examiner.

THURSDAY, APRIL 24, 1902.

To-day's Fire.

At about 1.30 o'clock this afternoon fire broke out in the residence occupied by Mr. Thomas Parker, in the north end of Ashburnham. The fire originated, it is thought, from a defective flue. The brigade was promptly on hand and succeeded in subduing the flames before any great damage was done.

TO-MORROW NIGHT!

Concert under auspices of St. Andrew's church choir in lecture hall of church Excellent programme. Admission 25c, two children's tickets 25c.

Handy Way to Clean Carpets.

Lots of people are using the "Enterprise" Carpet Cleaner, and praising its virtues. Carpets can be cleaned on the floor, and all stains, grease spots, etc., removed without lifting the carpet. Sold only at Ormond & Walsh's drug store, in 10c and 25c tins. dw

PERSONALS.

Mr. Sam Reid, of Toronto, is in town to-day.

Mrs. J. E. Kavanaugh and child are spending a few weeks with her father, Mr. B. Shortly, Aylmer street.

Mr. Macfarlane Wilson's many friends will be pleased to learn that his condition is considered somewhat improved to-day.

Mrs. A. S. Laing and Master Robert W. Laing, of St. Catharines, are at present in town visiting at the residence of Mr. John Watt.

Mr. G. Dormer, of Ashburnham, has returned to Hinsdale, Mass., with a number of good weavers to work in the large woollen mills there.

Mrs. W. R. Russell, Quebec, who has been visiting in town for the past two weeks, left this afternoon to spend a few days in Toronto.

Miss Genevieve Hunter, Gilmour street, had the misfortune to break one of her fingers when exercising in the Y.W.C.A. gymnasium yesterday.

Mrs. Dahl, superintendent of Messrs. Sutcliffe & Son's millinery department, has returned with many bright ideas from several day's visit to the summer millinery openings.

Mr. J. E. Kavanagh, for some years general business manager in New Brunswick for the Metropolitan Life Insurance Company, of New York, has been promoted to the superintendency of the company's business in the City of Toronto and district. This, we are informed, is the first occasion that a Canadian has received the important appointment of superintendent for this company.

NEWS NUGGETS.

—St. John's choir will practice this evening.

—The piano used at the Jessie Maclachlan concert on Tuesday night was supplied by Nordheimer, of Toronto.

—Recruiting stopped here at 4 o'clock yesterday afternoon. The remaining men will leave, most likely, on Saturday night.

—Dr. Moher has moved his office and residence to the Grand Central Block, George street. Entrance by main door to the upstairs.

—St. Andrew's choir final rehearsal at 8 sharp this evening for concert. Every member is earnestly requested to attend.

—A fair and moderate profit is all we ask at the new Patent Medicine Store, 345 George street, Grand Central Block. In addition to our strictly fresh stock of medicines, we have a very choice line of teas, toilet soaps, etc., at equally moderate prices. coltf

A Musical Treat.

The vocal and instrumental recital which will be given in the opera house on May 5th, under the direction of Mrs. W. J. Morrow, promises to be one of the leading attractions of the season. The programme will consist of two vocal choruses by the pupils of Mrs. Morrow, five advanced pupils will render vocal selections, viz.—soprano, mezzo-soprano, tenor and baritone. Mrs. Morrow's pupils will be assisted by two young artists from the Toronto College of Music, viz.—Miss E. Miller, pianist, and Master Gilbert Markle, boy violinist. All young persons interested in the study of violin music should not fail to hear this artist. Mrs. Morrow has been teaching in Peterborough for about six months only and during that time she has been untiring in her efforts for the advancement of the standard of music in Peterborough and her efforts will no doubt be appreciated. She has met with much encouragement. The voices of Miss Florence Miller, Miss M. Routley and Miss M. Rush will be heard in solo work. Plan of hall at Messrs. Ormond & Walsh's.

"SMOKE AWAY DULL CARE."

An Entertainment in the T.A.S. Rooms Last Night.

A Very Enjoyable Programme was Rendered—Good Natured Gathering.

"Smoke away dull care," was the motto observed at the smoker in the T.A.S. rooms last evening, under the auspices of the Athletic Section of that organization. The affair was a "hummer" from start to finish, and the large crowd present had barrels of fun, and thoroughly enjoyed a really excellent programme. It was a pretty important gathering, too, for everybody present considered that they had somewhat of a "pull." Almost every man sported a "dhudeen," and the manner in which the Indian weed disappeared ought to have brought joy to the hearts of the local tobacconists. The gathering was a good-natured one in every respect. The boys came to spend a social evening and they got their money's worth of sociability. All gathered together in groups, and between whiffs they summed up the political situation, discussed the meat famine, and gave their views on the rumoured resurrection of our underground street railway.

Mr. John O'Brien, the chaperon of the Athletic Section, "filled" the chair during the evening with the grace and dignity of a Supreme Court judge. After producing the mace of authority, and bringing the gathering to a full stop, Mr. O'Brien's voice was heard percolating through the clouds of smoke which encircled the chair of honour. In his opening speech he extended a warm welcome to those present, and referred to the aims and objects of the Athletic Section, and what they were going to do during the season. After word had been passed around to light up, the programme opened.

Mr. Will Staples acted as accompanist, and what Will doesn't know about manipulating the keyboard of a piano, is not worth knowing. He started the night's fun with two ragtime productions which put the crowd in good humour.

The T.A.S. Glee Club sang, "I've a Longing in my Heart for You, Louise," the solo being taken by Mr. Tom Lane, and had Louise been present she would have been tickled to death.

The following is the programme as presented:

PART 1.

Chairman's Address ....
Piano Solo .... Mr. W. Staples
Chorus .... T. A. S. Glee Club
Vocal Solo, ...Mr. J. Browne
Harmonica Solo, ... Mr. E. Hickey
Comic Song .... Mr. J. Parle
Buck and Wing Dance, Mr. Jas. Henry
Vocal Solo, ...Mr. J. King
Recitation, ... Mr. T. J. Begley
Comic Song, ...Mr. Joe Beyett

PART II.

Chorus .... T. A. S. Glee Club
Comic Song, ...Mr. Joe Beyett
Violin Solo, ... Mr. P. Kaign
Vocal Solo, ...Mr. J. Browne
Song and Dance, ... Mr. W. Primeau
Vocal Solo, ...Mr. J. King
Vocal Solo, ... Mr. McGreel
Recitation, ...Mr. Geo. Lynch
Sand Jig, ... Mr. Jas. Henry
Chorus .... T. A. S. Glee Club
Harmonica Solo, ... Mr. Ed. Hickey
Vocal Solo, ...Mr. T. J. Begley
Comic Song .... Mr. J. Parle
Burlesque Hypnotism, Prof. de Cinch, of Pennsylchusetts.

God Save the King.

Every number on the programme was encored. Mr. Jas. Browne's numbers were the gems of the programme, Mr. John King, who sang in splendid voice, Mr. McGreel, and Mr. T. J. Begley, also contributing vocal numbers of that nature. Messrs. Joe Beyett and Jack Parle in their comic songs, made a hit, and they well deserved the recalls they earned. Mr. George Lynch's humourous recitation was a stunner, and was splendidly given.

The instrumental numbers were given by Mr. Ed. Hickey, in some capitally rendered harmonica solos, and Mons. de Kaign, in a violin solo, a beautifully arranged number from the opera "Floradora."

Jimmy Henry in his buck and wing and sand dances, surprised the crowd. This was "Jimmy's" first appearance, but it will not be his last. Another clever song and dance artist was Mr. Will Primeau, who will have to be heard again.

The choruses by the Club, which were hurriedly arranged, were warmly received, the solos in each being taken by Messrs. T. Lane, J. King, and G. Coughlin.

An exceedingly funny number was the burlesque hypnotism introduced by Prof. Cinch of Pennsylchusetts. This wizard had a stage full of "subjects," and the manner in which he controlled their actions, and the alacrity with which which they obeyed his orders, afforded heaps of fun for the audience. The programme closed with the National Anthem.

The smoker apart from the opportunity it presented for all to spend a social evening, was the means of bringing out talent which had been lying dormant. The T.A.S. has talent galore in their society, which was evident last night in the introduction to the audience of a number of young people who made their first appearance before the footlights.

A Public Dinner.

The general public are invited to call at our Meat Market, where they can have a variety of meats to choose from equal to any city meat market. Remember that although beef is high this year, that the quality of our meats is EXTRA CHOICE, and that all other meats, such as veal, spring lamb, etc., are being sold at last season's prices.

KENNEDY'S MEAT MARKET.
'Phone 275.

Section of A. H. STRATTON & CO'S Wall Paper Show Room.

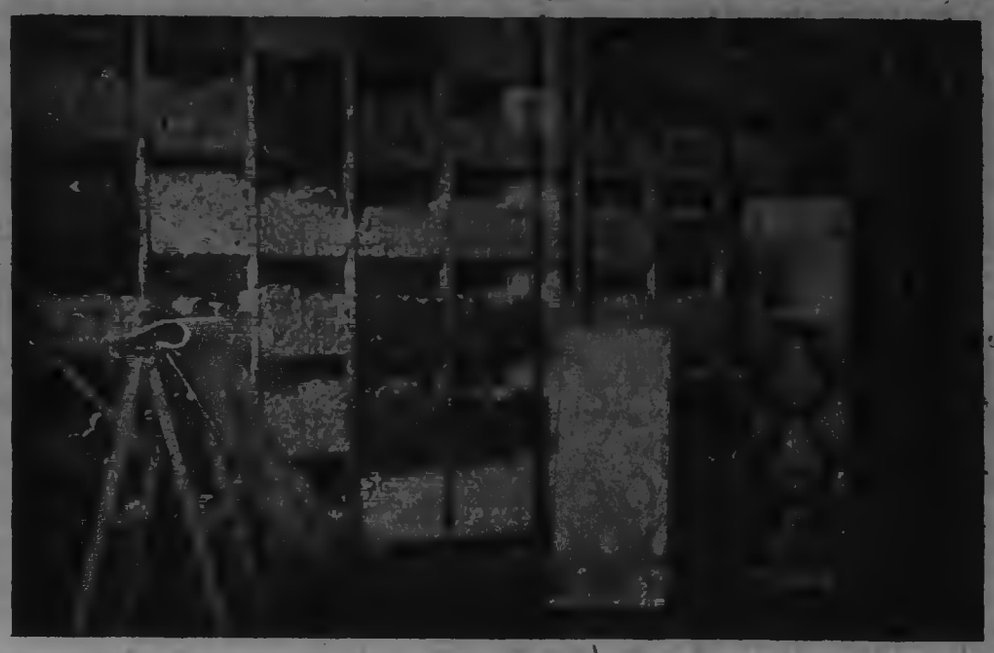

You can see at a glance by the way the Wall Paper in these racks are going that the patterns are good sellers.
We expect this week to be a record-breaker.

SPORTING PASTIMES.

LACROSSE.

A meeting of those desiring to identify themselves with the Athletic Lacrosse Club will be held this evening in the Oriental Hotel, when organization will take place and officers duly elected.

T. A. S. ATHLETICS.

The members of the Athletic Section of St. Peter's T.A.S., are reminded of the meeting in the society's rooms to-night after the practice on the Separate School grounds. All the lacrosse players are asked to be on hand.

BIRTH.

GREEN.—At Peterborough, on Wednesday, April 23rd, 1902, the wife of Mr. J. M. Green, of a son.

HOUSES FOR SALE.

We have still left some bargains in Houses and Lots, both central and convenient to the different work shops. Those desiring a comfortable and a cheerful home should see our $1,000 two storey Brick Houses. Cheaper houses on application, also Farms for sale at all prices.

A. BROWN & CO. Real Estate and employment Agents, 143 Hunter St., ground floor
Telephone 128.

GENTLEMEN'S CLOTHING
MENDED, REBOUND, CLEANED AND PRESSED.
Work done promptly and satisfaction guaranteed.
27 WATERFORD STREET.

Ladies

Before ordering your new Spring Hats call and have your hair arranged to suit the new hat. Latest styles in Combs and Hair Ornament just in.

MRS. JAS. BYRNE
Ladies' Hair Works, - - - 424 George St

HATTON & BRADBURN.
Office, 397 1-2 George Street.
Barristers, Solicitors, Notaries Public
G. W. HATTON G. H. BRADBURN

RICHARD HALL & SON
PETERBOROUGH'S MODERN STORE.

BLOUSES and SHIRT WAISTS!

Here we have such an elaborate showing, you are sure to get something to suit you. The very latest ideas in Ready-to-wear Waists at prices that will please everybody.

WHITE WAISTS
COLOURED WAISTS
STRIPED WAISTS
OX BLOOD WAISTS

OUR HOUSEFURNISHING DEPT

is one of the big centres of attraction at this store. We show such a large assortment of Carpets and Housefurnishings, and everybody wants something in Curtains, Curtain Poles, Window Shades, Carpets, Floor Cloths, Mattings or something else for the home just now. You know this store has the best goods. You will find out our prices are lower than elsewhere by comparison.

OUR WORKROOMS

both Millinery and Dressmaking, have been the busiest this season of any time in the history of this store. Our staff is large and well experienced, which enables us to turn out an immense quantity of work. You are perfectly safe in leaving your orders with us. We guarantee satisfaction.

RICHARD HALL & SON DIRECT IMPORTERS. 130, 132, 134 SIMCOE STREET

SEE OUR $20.00 BLUE SERGE SUIT--WORTH $25.00

H. E. BRADLEY & CO.

HIGH-CLASS TAILORS AND HABERDASHERS
353 GEORGE STREET

THE STORE THAT NEVER DISAPPOINTS

WOULD YOU SEE THE NEWEST ?

PASSED the customs Tuesday. New lines in

French, English, German and American WASH GOODS

decidedly nobby. See window. Better still, call inside and look through.

CHAMBRAY MADRAS
In Light and Medium Linen shades, with narrow hair stripe of white. Colourings are guaranteed and are of the newest—
At 35c Yard

SUMMERY AND SERVICEABLE
Pineapple Muslins in shades of rose and ecru, with black insertion stripes, interspersed with dainty white stripe, decidedly new and handsome—
For 45c Yard

MERCERIZED SILK ZEPHYRS
In shades of Linen, grey, light and dark rose, in pretty stripes, beautifully finished and a perfect imitation of silk—
Only 35c Yard

SILK CHAMBRAYS
A full assortment of these goods in colours of blue, gray, light and dark rose, etc. A very pretty rich and glossy finish, and colourings are guaranteed perfect—48 in. wide
At 60 Cents

BLACK MUSLINS
Have you seen our stock of Black Muslins—all prices from
10c to 75c

SOMETHING NOVEL
Black Mercerized Grenadine, with narrow velvet ribbons stripe, edged with hair stripe of white, presenting a most striking effect—
Price 50c Yard

MUSLIN COSTUMES
In 9 and 10 yard lengths, in all the most delicate shadings, in stripes and floral design. These are very rich in appearance and are marked
For Costume $9.75

We are showing, we believe, the largest and most varied stock of Wash Materials in the city.

Cressman
335 GEORGE STREET. 'PHONE 171.

SATURDAY BARGAIN.

On Saturday we will offer a great bargain in

SWEATERS

Nearly all sizes in stock for

33c

PORT HOPE KNITTING WORKS
Telephone 330.

PAYING BUSINESS FOR CANADIANS.

This Country Will Soon Control Pulp and Paper Trade

EVERY FACILITY IS HERE.

Some Facts About the Atlantic Pulp and Paper Company's Advantages.

If there is one business more than another which Canada may reasonably hope to obtain a world's monopoly of that business is the making of pulp and paper. The pulpwood forests of every other country except Scandinavia, have already been depleted, and those of Scandinavia are not nearly so large as Canada's, while it is common knowledge that the pulp produced from the Norwegian forests is much inferior to that made in Canada.

A number of business men have recognized Canada's position of advantage in this regard, and have organized the Atlantic Pulp and Paper Co., Limited, with an authorized capital of $3,000,000. At the present time $850,000 of 7 per cent. cumulative preference stock is offered to the public for sale at par, payments to be made in the usual instalments.

The Board of Directorate contains such well-known names in the business world as W. C. Edwards, M.P., the Ottawa lumberman; R. Y. Ellis, vice-president of P. W. Ellis & Co., Toronto; Chas. H. Waterous, president of the Waterous Engine Works, Brantford; R. H. Thompson, paper merchant, Buffalo; A. H. J. Eckardt, Toronto; Chas. Lyman, president the Lyman & Knox Co., Montreal; J. W. Waldrop, lumberman, Montreal; Wm. M. McIntyre, paper manufacturer, late mechanical superintendent of the Laurentide Pulp Co.; and W. R. P. Parker, barrister, Toronto. Those interested in the company are already congratulating themselves because of the fact that since the prospectus of the company was issued, a few weeks ago, two offers for the purchase of the company's entire output of paper have been made. The offers were responsibly backed and were not solicited. Either offer, if accepted, would pay preferred stock dividend, fixed charges, and leave a balance sufficient to pay a large dividend on the common stock, barring unforseen contingencies, which can well be taken care of by the sawmill and sulphite pulp, neither of which are included in the foregoing offer.

The advantages possessed by the company are: 1. An unlimited wood supply, near New Richmond, on the Baie des Chaleurs, where the mills are to be located; the limits contain about 193,200 acres, and the wood is mainly spruce, the king of pulpwoods. Enough pulpwood stands on the limit it is estimated, to last 65 years, and spruce will reproduce itself in from 25 to 30 years. 2. The water power on the Little Cascapedia River is adequate and cheaply obtainable. 3. Clear and pure water may be obtained with ease for the cleansing processes. 4. The cost of living in the vicinity is low and wages will not be high. 5. The shipping facilities are unsurpassed. 6. And the manager, Mr. McIntyre, has had over twenty years experience as a practical pulp man.

It is predicted that pulp and paper can be made more economically at New Richmond than anywhere else in America. Sutherland & Cameron, brokers, Ottawa, or the National Trust Company, will furnish forms of application for stock.

RETURNING OFFICERS

Appointed for East and West Peterborough.

Although the writs for the General Elections will not be issued till May 5th, a large proportion of the returning officers have been appointed. Those selected being in almost every case either the Sheriff or Registrar of the county concerned. Those appointed in this county are:—East Peterborough, Bernard Morrow, Registrar; West Peterborough, Mr. J. A. Hall, Sheriff.

Remodelling Digestive Vigour.

Malt Breakfast Food
DOES THE GOOD WORK.

A breakfast grain food that can remodel impaired digestion is surely worth trying.

Malt Breakfast Food does this good work in a way that cannot be accomplished by any other breakfast food seeking public recognition.

A noted city physician, an authority on scientific dietetics, recently asserted that the majority of prepared grain foods tended to indigestion and stomach derangements, for the reason that these foods contained too great a quantity of insoluble starch and other elements difficult to digest.

Malt Breakfast Food, partially cooked and predigested, is free from insoluble starch and other ingredients that hamper digestion. It has given new digestive vigour to thousands of dyspeptics and banished their troubles. No other grain food is so delicious, appetizing, satisfying and healthful for young and old. Ask your grocer for it.

THE OPPOSITION POSITION.

In dealing with the relations of the Ontario Opposition to the administration of the public affairs of the Province, we can only speak of the Opposition position, not of the Opposition policy. The Opposition has no policy or anything worthy of being dignified with the name of a policy. The only possible thing that the Opposition can claim as a policy, is that of getting into office. That is about the only claim that is persistently or consistently urged.

Mr. Whitney is a man of mystery in the matter of policy. He has said repeatedly that he has a policy concealed about his person and that in due time he would produce it. One would think that the time, for a party leader, asserting the claim to be placed in possession of the government of the Province to declare the policy upon which he proposed to conduct the administration of Provincial affairs, was of all times, the time of a general election.

Mr. Whitney has also said that he had a fine article of policy, but that he dare not let it be known for fear the Government would steal it. The Opposition leader need have no fear of that; the Ross Government has a policy that cannot be improved upon by anything Mr. Whitney can offer. If Mr. Whitney has a policy adapted to the building up and advancing of the country, now is his time to produce it. If he fails to do so now he must rest under the imputation of having no other policy than the desire of getting into office.

We see that Mr. Whitney and his leading supporters—the men who would form his Government, if by an ill-starred fortune he should have the chance to form a Government—cannot agree on hardly a single article of policy. Mr. Whitney's unprogressive and hostile attitude in regard to the development of New Ontario disgusted Mr. Marter, his desk-mate in the late House, and his former first lieutenant.

Mr. Carscallen, of East Hamilton, a prospective member of Mr. Whitney's mythical cabinet, and Mr. Whitney cannot agree even on the matter of the leadership, Mr. Whitney is leader and Mr. Carscallen wants to be leader.

Then they can't agree on even one item of policy. Mr. Whitney objects to an embargo on the export of nickel ore—the leader that claims the credit of the saw-log policy, preventing the export of pine in an unmanufactured condition — wants our nickel ore to be exported in an unrefined condition, and refined in the United States. Mr. Carscallen wants the ore to be refined in Ontario, and there they stick. In case the Opposition comes into power, which policy will prevail? A Government at loggerheads before it gets into office cannot be expected to be harmonious enough to carry out a policy upon which there is direct opposition of opinion among its members.

But how can we expect Mr. Whitney and his followers to agree when Mr. Whitney cannot agree with himself in details of policy. In December, 1900, Mr. Whitney declared that the power derived from the development of water powers should be "free as air." In the Legislature last session he voted for the wild-cat scheme, introduced by the Opposition, of having the Government develop power to be sold to the municipalities at cost; and later at Brampton—on April 18th—Mr. Whitney referred to this scheme as a plank in the Opposition platform, without expressing repentance for his proposition to have the power "free as air."

These are two opposite things advocated by the Opposition leader—one that power be supplied free and the other that the Government should enter into a development of the water powers of the Province at a cost of millions of dollars, and shutting out all private enterprise in this direction, as visionary a scheme and impracticable, as it is possible to conceive. Which does Mr. Whitney adopt?

The answer is simple — the one he thinks will catch the most votes. The first proposition made at Niagara Falls was a direct bribe, and a direct bid for the votes of the electors, in the bye-election of December, 1900. The town wanted power, and Mr. Whitney thought he would win votes by proposing to give them free power. The other proposition, brought up in the Legislature, Feb. 6th, 1902, was intended as an offset against the grand practicable and rational development policy of the Ross Government — that was also a chance to catch votes.

Mr. Whitney has shown himself an opportunist of the most variable type. He selects the position he thinks will yield the most party capital. When "free power" will be a vote-persuader, he lifts up his voice for free power; when an opposite policy seems to open a way to popular favour, he votes for it. He opposed the land grant to the Algoma Central Railway, denouncing it as a "colossal steal," a "heinous crime." A few months later he voted for, and approved, a much larger land grant to the Manitoulin and North Shore Railway. Here he was an opportunist again. He saw how popular the Algoma Central land grant was—something that led to the great development enterprises at the "Soo," in which about $12,000,000 has already been spent. Then he crawfished, swallowed his big bluster, and supported the Manitoulin and North Shore Railway Bill, a proposition less favourable, if anything, than the "colossal steal" he condemned the previous session.

Mr. Whitney took a similar position on Prohibition and the Referendum. He declared himself opposed to prohibition, and in favour of a strict license law, though he had formerly in the House, opposed by voice and vote, restrictive features of the license law. He took this position last session because he thought it would most embarrass the Government and most redound to his party advantage.

Another case of divided councils: The Opposition politicians and the Opposition newspapers are charging the Government with being unduly friendly to corporations. The Government has shown its "friendship" to corporations by imposing a tax on corporations — wealthy concerns, which have some of them enjoyed immunity from taxation for forty and fifty years. This tax was imposed to help meet the demand upon provincial revenue for education, public institutions, etc., and these corporations have contributed in this way, nearly $700,000 in the past three years. Mr. Whitney moved the six months' hoist of this measure in the House, and on April 9th, at Aurora, Mr. Whitney said he would, if he came into power, remove this tax altogether, and relieve these wealthy corporations of their fair share of contribution to the public service. Mr. Whitney says this, but the Opposition politicians, and the Opposition organs, do not advocate the abolition of this tax, but continue harping upon the Government's undue favour to corporations. Mr. Whitney has made the declaration of abolishing this tax on corporations on half a dozen platforms, and the Mail and Empire has invariably suppressed this portion of his remarks in its report of his speeches.

There's another instance of Mr. Whitney singing one song, and his supporters and followers another. He wants to show himself the friend of the corporations, while his organs and supporters seek to arouse public prejudice against the Government by picturing it as the friend and abettor of the oppressive corporations — to throw the dust for these see-saw operations into the people's eyes.

Where do the people find Mr. Whitney? What policy does he present; what claim does he seek to establish upon the support of the electors, except a demand to be placed in power?

Let the thoughtful, intelligent, elector study the matter in the light of the interests of the province. On the one hand he is appealed to by the Ross Government with a magnificent record of advanced, and advancing, legislation and administration; with a live, progressive policy — a policy of developing the rich resources of our new country, of settling its arable lands, and of creating a trade with older Ontario, which will give the settled portions of the province the fullest measure of profit from the utilization of the resources of the new.

On the other hand, the elector is appealed to by a party, and a leader, whose only definite declaration of policy is a demand to be placed in power — to be given office; by a leader and a party who have opposed advanced legislation in the people's interests, who have opposed the development of our new country, who have no aspirations to advance, and who appeal to the electors upon no great policy, but on little trifling side issues, which have little reference to the bigger, and broader, questions that should be considered in reference to the administration of the foremost province of the Dominion.

THE BEEHIVE
"WHATEVER WE DO, WE DO IT WELL."

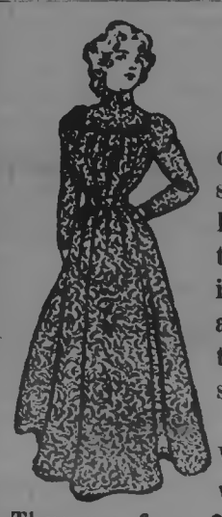

IT IS CHARACTERISTIC

of the Beehive to have these exclusive, neat and pretty designs and PRETTY COLOURINGS. No matter how cheap the garment with us, it always has a stamp and style about it, and we do not show you those hideous colours so often seen in

WRAPPERS

We have all sizes from 32 to 44, so we are sure to have your size. They run from **$1.00, $1.25, $1.50, $1.75, $2.00, $2.25,** etc., etc.

TELEPHONE NO. 330.

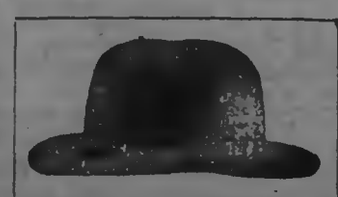

NEW HATS

For Spring, 1902.

WM. LECH & SONS
Hatters and Furriers, 413 George Street.

MOTH BAGS.

Furs of all kinds and woollen goods of every description kept perfectly free from moths when put away in these bags, which are made of fibre chamois made from spruce wood.

Guaranteed Perfectly Moth Proof.

A good brass coat hanger goes with each bag. Prices—**25c, 50c, 60c** and **70c** according to size.

WILLIAM MADILL
Oak Hall Drug Store, Corner George and Murray Streets.

YOUR TASTE AND YOUR PURSE

can both be suited at Henry & Co's Family Grocery and Liquor Store.

Best Groceries always. Excellence of quality and reasonableness of price two predominant features.

Our stock of fine Imported and Domestic Ales, Wines and Liquors is so large, so varied, so thoroughly pure and kept in such perfect condition that we can suit any taste.

HENRY & CO.
Family Grocers and Wine Merchants, Opposite the Opera House, George Street.

HORSEBACK EXERCISE.
Inspection Invited to my New Stock of Riding and Side
SADDLES.
Exceptional Inducements in the Most Dependable Outfits.

SUMMER RUGS AND DUSTERS
Something Decidedly New and Nobby.

SINGLE BUGGY HARNESS
If you are thinking of buying a New Set of either Light or Heavy Harness, I have some immensely good values worth your attention.

B. SHORTLY Sign of the Horse at the Door, George Street.

FISH DELICACIES.
For Friday: Lobsters, Bullheads, Salmon Trout, White Fish, Finnan Haddie and Ciscoes. S. A. Oke, 376 George Street.

Want This Lamp?

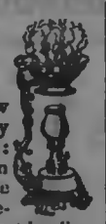

Ask your druggist to show it to you. This is the way you use Vapo-Cresolene: You put some Cresolene in the vaporizer, light the lamp beneath, and breathe in the vapor. It is the most healing, most soothing and most penetrating vapor that is known. Not a single disease germ can live in it. For whooping-cough and croup it is a positive and quick cure, while for all throat and bronchial troubles it is the best remedy you can use. 17

Vapo-Cresolene is sold by druggists everywhere. A Vapo-Cresolene outfit, including the Vaporizer and Lamp, which should last a life-time, and a bottle of Cresolene, complete, $1.50; extra supplies of Cresolene 25 cents and 50 cents. Illustrated booklet containing physicians' testimonials free upon request. VAPO-CRESOLENE Co., 180 Fulton St., New York, U.S.A.

Recommended and sold in Peterborough by H. H. Edmison, druggist.

TRENT CANAL.

Notice to Manufacturers of and Dealers in Portland Cement.

Sealed Tenders, addressed to the undersigned, and endorsed "Tenders for Portland Cement," will be received at this office up to sixteen o'clock on Monday, 28th April, 1902, for the supply and delivery of 50,000 barrels, or any portion thereof, of Portland Cement on the Trent Canal as per specification.

Specifications and forms of tender can be obtained by the parties tendering at the office of the Chief Engineer of Railways and Canals, Ottawa.

In the case of firms, there must be attached the actual signatures of the full name, the nature of the occupation and the place of residence of each member of the same, and further, an accepted bank cheque for 10 per cent. of the total amount tendered for must accompany the tender in every case. This accepted cheque must be endorsed over to the Minister of Railways and Canals, and will be forfeited if the party tendering declines entering into contract for the work at the rates and on the terms stated in the offer submitted.

The accepted cheque thus sent in will be returned to the respective parties whose tenders are not accepted.

The Department does not bind itself to accept the lowest or any tender.

By order,

L. K. JONES,
Secretary.

Department of Public Works,
Ottawa, 18th April, 1902.

Newspapers inserting this advertisement without authority from the Department, will not be paid for it. 5d22.

GRAND TRUNK RAILWAY SYSTEM

$64.70

Peterborough

—TO—

LOS. ANGELES, SAN FRANCISCO, Cal.

AND RETURN

For meeting of Independent Order of Foresters at Los Angeles, Cal., May 1st to 8th, 1902. Round trip tickets will be sold, valid going

APRIL 19TH TO 26TH 1902.

Returning, valid until June 25th, 1902. Throught rains daily with all modern equipment. Wide vestibule coaches, Pullman and Cafe Parlor Cars. For further particulars apply to

W. BUNTON, Up town Agent.
M. C. DICKSON, District Passenger Agt.

CANADIAN PACIFIC

OPENING... NAVIGATION

Navigation will open on UPPER LAKES on

SATURDAY, APRIL 19

Steamship "Manitoba" will leave Owen Sound about 1.30 p.m. on arrival of train due to leave Toronto at 8.25 a.m.

Every TUESDAY, THURSDAY and SATURDAY following Steamships "Alberta," "Athabasca," and "Manitoba" will leave Owen Sound on arrival of noon train.

FURTHER PARTICULARS LATER.
A. H. NOTMAN, Ass. Gen. Pass. Agt.,
Toronto.

BANK OF MONTREAL

(Established 1817. Head Office, Montreal)

(Capital paid up)..... $12,000,000
Reserved Fund..... 7,000,000
Undivided Profits..... 876,531

General Manager, E. S. CLOUSTON.

PETERBOROUGH BRANCH.

Savings Bank Dept.—Interest allowed at current rates. Domestic and Foreign Exchange bought and sold. A general banking business transacted.

W. H. HOGG,
Manager

GREY LIME

FOR SALE.

100 Jugs different sizes, Stove Lids and Legs, all sizes, 1200 ft. 3 in. Pipe, at 5c per ft, Rake Teeth, Neck Yokes, Bottles, Bolts Hinges, Shoes, Weights, Show Cases and other things too numerous to mention. Call and see what I have.

WOOD FOR SALE.

Highest cash price paid for all kinds of Scrap Iron.

GEORGE STEVENS.

Phone 273 P. O Box 699.

IT ALL ENDED IN TALK

(Continued from 3rd page.)

ish to the Dutch. He did not think any resolution necessary to obtain this generous treatment for the Boers in South Africa.

The Premier continued: "A brave foe always commanded the respect of a brave opponent, and that is enough to show that the Dutch shall receive generous treatment at the hands of their brave foes. Why, it was only at Hart's River, a position had been entrusted to a few men, most of them, I am proud to say, Canadians. They were assaulted for part of the day by an enemy eight times their superior in numbers. Each assault was repulsed; but after each assault, the thin band of defenders was reduced in numbers; and so reduced were they at last, that there was not one man in the force who had not been either killed or wounded. At last, when the position was carried, there was still a man left, standing, proud and defiant. Bruce Carruthers was a name, which, I am proud to say, is honored in the hearts of his countrymen; who, by all the rules of war, might have been killed. But, from the ranks of the enemy, in their sympathy, came the cry, 'Do not kill him! He is too brave a man; he must live!' This, sir, is the lesson of the war, and I have no doubt the victorious British now in South Africa will display the same spirit. I have no doubt they will say the Dutch must live. They have earned it by their gallantry in the field."

The Premier cited the Home Rule resolution and the resolution of sympathy with Uitlanders, to show that Parliament had the undoubted right to pass the resolution before the House, and if he thought it would strengthen the hands of the British Government in being merciful, he would not hesitate to pass it. But, if the House were to interfere at this moment, it might hinder the peace that all desired to see established. The mover and seconder knew the negotiations were in progress for a settlement of the terms of peace. Lord Kitchener and Lord Milner met the heroes on the Boer side—Dewet, Delarey and Botha—and there was every reason to believe, though we were not yet informed officially, that terms of peace had been agreed upon The Boer delegates had gone back to those in the field to submit to them the terms on which peace might be secured.

"What these terms are, I do not know," said the Premier, "but it is advisable at the present moment, when the conditions are submitted to the Boer commands, that we should not interfere and excite in them, perhaps, hopes which might clash with what has been done, and prevent the negotiations being brought to a peaceful and satisfactory conclusion. It might be wired to South Africa, and perhaps induce the Boers to break off negotiations, in order, if possible, to gain better terms."

Sir Wilfrid reminded Mr. Charlton that a general amnesty was not proclaimed in the United States until years after the war was over. "and," said he, "suppose at this moment terms were agreed upon between Kitchener and the Boer generals, and these terms did not include a general amnesty which covered the great mass of the belligerents, but excepted certain individuals, and suppose this resolution were passed and wired to South Africa, might not the Boers say, 'Oh, we have the Canadian people standing behind us, and we must insist on better terms.' I do not know that my hon. friend, would then find that by his resolution, he was promoting the cause of peace. I think we had better at this moment leave this question in the hands of the brave soldiers who are dealing with it, Lord Kitchener, on one side, and Generals Delarey and Dewet on the other. I think we had better leave them to determine the issue, and I humbly believe in my heart that the terms which will be accepted by these brave soldiers will be such as can be accepted by every British soldier the world over. When the terms of peace have been agreed upon, when the country again enjoys the blessings of peace, if it shall be found that the terms were not as generous as in Mr. Charlton's judgment or Mr. Bourassa's, or, perhaps, my own thought, they ought to be, we shall not abdicate the right of the Canadian Parliament to send its views to the Imperial authorities. It will not be too late then, because that is the time when we can speak effectively. But at this moment when negotiations are pending, it seems to me the argument is overwhelming that we shall perhaps lose all in our attempt to save all."

The Premier concluded by asking Mr. Charlton to withdraw his motion.

Mr. Monk.

F. D. Monk, in the absence of the Opposition leader, followed. He said it struck him from the first that the resolution was extremely untimely, and out of place. Peace terms having practically been agreed upon between the leaders in the field, it was regrettable, whatever prerogatives might be to interfere in the negotiations, and, perhaps, imperil the beneficient work. The voice of the politicians should for the moment be silent, and it was better to defer to those who are deliberating in South Africa. No doubt Parliament had the sovereign right to express its opinion on this subject, yet it was better for Parliament to observe the rule that the conclusion of all treaties belongs to the executive authority, reserving to itself the right of criticism. How trivial and commonplace are the remarks in this House in comparison with the negotiations now going on among the armed men on the very battle fields to-day. The British politicians had studiously avoided uttering any opinions on the subject during these negotiations. It was satisfactory to observe that there was practically unanimity in the House as to the wisdom of the course pointed out by the Premier. Again, any resolution that we might pass might embarass Sir Wilfrid Laurier in England in his forthcoming mission.

Other Speakers.

Dr. Sproule protested against the too prevalent practice in the House of passing resolutions of advice to the British Parliament and Government.

Mr. Charlton expressed his willingness to withdraw his resolution, but Mr. Bourassa would not agree, so Mr. Monet took the floor, maintaining that Canada had the right to advise the Home Government in the matter.

Pieut.-Col. Sam Hughes held that Mr. Charlton's resolution was not only inopportune, but was essentially bad. He protested against maudlin sentiment in favor of the Boers, which already had done much to prolong the war. Whatever might be said about the Transvaal Boers, there was not more excuse for rebels in Cape Colony than there would be for an Ottawa bank robber.

Mr. Oliver, in the course of his remarks, observed that Canada has reason to be proud of her contribution of men, but he was not so sure about her reason to be proud of her contribution in money. He was not above giving advice to the British Government upon occasion, but he objected to the character of the advice proposed to be given to the British Government on this occasion. The motion demanded, in the name of the money we have spent, amnesty for the rebels of Cape Colony, for the men who had added treachery to treason, and murder and treason to treachery, men whose lives were forfeited under the law of every civilized nation. Such advice was beneath contempt. It was of itself, and in its nature treasonable. It was absolutely unworthy of any loyal citizen, to say nothing of any loyal representative in a loyal colony of the Empire. Britain's leniency had already made her a laughing stock, and it was time to show the world that it does not pay to harm and destroy the property of loyal citizens of the Empire. As for the Boers, the only way to secure peace was by fighting the war to a finish. Britain encouraged the continuance of the war by refraining from putting the Cape rebel Kritzinger to death, as he richly deserved. "Under these conditions," continued Mr. Oliver, "if these hon. members who have moved and seconded this resolution are loyal to the Empire——"

"The hon. member has no right to impute any motive," interrupted Mr Speaker.

"I did not impute; I asked the question," was the response.

"It is out of order," Mr. Speaker said, "to declare that any members of this House are disloyal, or even to express a doubt of their loyalty."

"If I am not allowed to express a doubt as to the loyalty of these hon. members," said the member for Alberta, warmly, "the only thing I can do is to leave it to the members of the House to draw their own conclusions."

Mr. Kemp expressed his deep indignation at the action of Mr. Charlton in the matter. He looked upon the resolution as especially offensive to Englishmen, being introduced on St. George's Day.

Mr. Kemp concluded by offering this resolution in amendment:

"That this Parliament regrets that Mr. Kruger, the acting-president, and the generals of the Orange River and Transvaal colonies, who are still leading a small but brave remnant of the Boers, have not seen fit to cease the hostilities in thich they took the initiative against the British Empire, by invading and annexing British territory. That we point with pride to the great liberty and many privileges enjoyed by the people of this country, as well as the other parts of the Empire, under British institutions, by all races and creeds and nationalities; and realizing the magnanimity shown in the past to a defeated foe, we have the utmost confidence that the most generous terms of peace will be extended to the Boers by the statesmen and soldiers of Great Britain."

Another Amendment.

Mr. Jabel Robinson offered another amendment, which, he said, he thought would fill the bill. It was to the effect that it was not advisable to give advice or instructions to the British people on this occasion, but to rely on their wonted magnanimity and generosity in dealing with the Boers.

This amendment to the amendment was declared out of order.

Mr. Demers, speaking in French, took issue with Mr. Oliver as to the policy of hanging rebels. He said that if any rancour against Britain existed in Quebec, it was because of the hanging of 12 rebels in 1838.

Leave to withdraw his resolution was not granted to Mr. Charlton, and it was declared lost without even dividing the House.

Other Business.

Mr. Sifton's Yukon Representation bill was introduced and read a first time. It gives to the Yukon a representative in the House of Commons, the franchise to be the same as in the Northwest Territories.

The bill to extend the Rocky Mountains' Park was also read a first time. The park now contains 260 square miles, and will be increased to 4,000 square miles.

A bill by Mr. Fitzpatrick to amend the petition of right act, was introduced. It provides that the Government may ask for security for costs from a petitioner; also that when security is offered the petition will be granted, as a matter of course.

A resolution by the Minister of Justice was adopted fixing the salaries of the two police magistrates in the Yukon at $4,000 a year and $1,800 living allowances. Another resolution passed provides a salary of $5,000 to an additional High Court judge of the Yukon. The three judges will constitute a territorial court of appeal to which appeals will be taken from judgments of a single trial judge which are now taken to British Columbia. The appeal from the Territorial Court will be to the Supreme Court of Canada.

The same resolution provides that a judge of a county court resigning at any time because of disability or after 25 years' service, may be granted a pension equal to a two-thirds of his salary. If he has served less than five years, the pension shall not exceed one-third of the salary.

The Minister of Justice said there was no intention of introducing legislation looking to the compulsory retirement of judges.

In Committee of Supply the item of $120,000 for the census went through and the House adjourned at 1.10 a.m.

A Great Sufferer Cured

Mr. Benjamin Dillon, of Leeds, Ont., was cured of Muscular Rheumatism by Polson's Nerviline, and says: "I feel my duty is to proclaim Polson's Nerviline as an infallible cure for Rheumatism; it cured me after 30 years suffering, and nothing I know of can equal its penetrating power. Nerviline simply has no equal in quickly relieving and curing Rheumatism, Neuralgia, Sciatica, and Lumbago. A trial will convince anyone. Price 25c.

Looks Like Murder.

St. John, April 24.—Isaac Oulton, an old man, reputed to be a miser, was found dead in bed last night with his body badly mutilated. Coroner Roberts was notified, and he thinks there is every reason for a supposition of foul play.

Catarrhozone.

An instant relief and perfect cure for colds, coughs, catarrh, deafness, Asthma, bronchitis, lung trouble and consumption.

Inhale Catarrhozone five minutes any time and it kills a cough or cold in the head.

Inhale Catarrhozone five minutes four times daily and it permanently cures Chronic Catarrh, Deafness, Asthma and Hay Fever.

Inhale Catarrhozone ten minutes every hour and it cures Pneumonia, Consumption, Lung troubles and prevents all contagious diseases. Complete outfit $1.00; trial size 25c. Druggists, or N. C. Polson & Co., Kingston, Ont.

Ontario Bank

PETERBOROUGH.

Special attention to the collection of Sale Notes.

Interest allowed on deposits.

CHAS. McGILL, General Manager. JOHN CRANE, Manager.

Children's Aid Society

Incorporated by Act of Legislature, 1898.

Information requested. The information kept strictly private.

GEORGE COCHRANE, Agent.

Office,—Division Court Buildings. Office hours—11 to 12. Children for adoption.

Flavouring Powders.

While they last, we intend selling a full 25c package of our Non-Alcholic Flavouring Powders, for 15c, prepaid, to any address. Any variety. Superior to liquids and are soluble in water, milk, or syrup, or can be mixed with dry flour. Only a limited quantity will be sold at this price. Order at once. The DOMINION SUPPLY CO., Springville, Ont.

MANY A PROVERB

long accepted and often quoted, fails to stand investigation. How frequently is it said "You cannot have too much of a good thing." But what about medicine? You know the medicine is good, but you seldom wish the dose were larger; you generally wish it were smaller.

IRON-OX TABLETS

are exceedingly small, but they are also exceedingly effective. They are a gentle laxative. They are a nerve tonic. They cure indigestion.

Fifty Tiny Tablets—so Easy to Take
Twenty-five Cents

HAIGHT & FREEZE CO.

(Established 1890. Head Office: 53 Broadway, N.Y.)

STOCKS, BONDS, GRAINS, COTTONS

PETERBOROUGH BRANCH OFFICE
387 WATER STREET.

W. F. NELSON, Manager.

Commission orders solicited for large small accounts, for cash or moderate margin.

Send for a Daily Market Letter.

We are the only licensed U. S. Brokerage Corporation in business by permission of the Royal Government of the Province of Ontario.

GRAY LIME . .

ALWAYS ON HAND.

Portland Cement

We handle only reliable brands, and guarantee the quality : : : : : : :

R. Hicks & Co

Rathbun Co. Old Stand.

A LUCKY PICK-UP

In Excellent

ALL WOOL **Tweeds** ALL WOOL

AT MILL PRICES.

We have secured 50 pieces of All Wool Tweed direct from the mill at a price that will allow us to offer them at the greatest bargains ever put out in Tweeds. These Goods will be sold during the week only at

30c PER YARD

Now is the time if you wish to secure Tweeds suitable for Boys' Suits, Men's Trousers and general wear.

THE LADIES should see these Tweeds, as they are just the thing for Bicycle Suits, Walking Suits, Skirts, etc.

THESE GOODS ARE SNAPS IN EVERY PARTICULAR, NICE PATTERNS AND THOROUGHLY UP-TO-DATE, AND WOULD BE CHEAP AT 50 CENTS PER YARD.

H. LeBrun & Co

Miss Delaney's Millinery

SURPASSES ALL

Beautiful Millinery—very newest ideas and ornamentations in choicest assortments. We are selling a much larger number of Fine Hats than we did last April. The Store grows daily more popular with ladies, who carefully seek the artistic and exclusive in refined styles. Hundreds of delightfully Summery Hats,—the latest American and Parisian styles.

White Duck Awnings

Of the Best "Standard" Duck

Striped Awnings

Of the Newest American Patter

J. J. TURNER & SONS

Sail, Tent, Awning and Waterproof Goods Manufacturers.

HOUSES AND LOTS FOR SALE

The properties on our books have been moving off, and others are coming in. We have not all the town for sale, but a large number of its good houses and lots, at reasonable prices.

Two-story Brick Houses from $700.00 up.
Frame Houses from $300.00 up.
Farms all prices.

LINDSAY & MICHT
Real Estate and Insurance Agents.

PAINTING, PAPERING, ETC.

H. W. GREY

Is prepared to fill all orders for Painting, Papering, Decorating and Kalsomining, promptly and at lowest prices. Satisfaction guaranteed. Estimates cheerfully given. Get my prices if you have any work in our above lines to do.

Residence and workshop 510 Water street Telephone 217. Post Office box 178. d26-1y

MONEY TO LOAN

On Farm, Town and Village Property, at lowest rates, on easiest terms of payment.

STRATTON & HALL, Barristers
OFFICE:—Over New Bank of Commerce

MONEY TO LEND.

5 Per Cent. on First-class Town and Farm Securities only.

ROGER & BENNET,
Barristers, Solicitors, etc., No. 375 Water St. Peterborough. Telephone No. 191.
G. M. ROGER. J. W. BENN

D. BELLEGHEM

Leading Undertaker,

Can be found day or night at his Warerooms Hunter street, or at his residence, adjoining his Warerooms. Telephone communication.

E. B. CLEGG & CO.

Undertakers and Funeral Directors.

Warerooms 457 George Street, or residence S. CLEGG, 295 Stewart Street.

Careful and experienced attendance night or day. Telephone communication.

M. McFADDEN

Undertaker and Dealer in Every Description of Furniture.

HUNTER STREET WEST

Wightman & Scott

DENTISTS.

For Painless Extraction

Vitalized Air (Gas); also Local Anæsthetics.

OFFICE—140½ Hunter street.

BRANCH OFFICES:

LAKEFIELD.—Every Tuesday and Friday Over Burgess Drug Store.

OMEMEE.—Every Thursday. Next Ivory Bros.' Store.

DENTISTRY

CONSULT——

DR. CHAS. NEILL

Dental Surgeon.

All Modern Appliances and Accessories.

OFFICE—Corner of George and Hunter streets over H. S. Macdonald's Drug Store, Peterborough. Telephone 73

DENTIST.

DR. R. F. MORROW,

Master of Dental Surgery and Gold Medalist R. C. D. S.

OFFICE—In his old stand, over China Hall corner of George and Simcoe streets.

DENTIST.

DR. M. A. MORRISON,

Master of Dental Surgery and Honour Graduate of Trinity University

OFFICE—Bank of Commerce Building, Hunter street, Peterborough.

D. N. CARMICHAEL

M. D., C. M., L. R. C. P.

Special attention given to Diseases of Women and Surgery.

OFFICE AND SURGERY—Corner of Brock and Water streets, Peterborough. Telephone 238

W. BLACKWELL

Architect and C. E. Plans and estimates made on Churches, Public Buildings and Dwelling Houses. Buildings Superintended and Patents applied for. Heating and Plumbing a specialty. Office—372 Water Street, nearly opposite the Ontario Bank, Peterborough

A. KENNEDY. DONALD M KERCHER, V.S

Kennedy & McKercher

CENTRAL LIVERY STABLES

and VETERINARY INFIRMARY

Everything up to-date in the Livery Line. When you want a Rig of any kind for any occasion, ring us up.

Office of DR. DONALD McKERCHER, Veterinary Surgeon and Dentist. Calls promptly attended to day or night. Horse and Cattle Medicines always in stock.

No. 108 Hunter Street, West of Oriental Hotel. Telephone 276.

Liquor License Act.

Information of any infraction of the Liquor License Act, within the West Riding, Peterborough, forwarded to me at Peterborough with the bona fide name and address of the sender will be treated with confidence and acted upon promptly.

GEORGE COCHRANE
License Inspector West Peterborough

A BAD DAY FOR FIRES

A Very Destructive Blaze at North Augusta, Ont.

VILLAGE NEARLY ALL WIPED OUT

The Sufferers in Very Evil Straits—The Losses Will Total $40,000—Grist Mill and Other Buildings at Newburgh Destroyed by Fire—Five Fires in the Vicinity of Chatham.

North Augusta, April 24.—About 12.30 yesterday fire broke out in the north side of the village, commencing at the residence of Charles Galbraith. The residence of George Davis was next destroyed. From there it cleaned out the residences and stables of S. W. Norton. These were on the road to Bellamy Station. Two blacksmith shops, one occupied by Chas. Galbraith and one empty. The fire then took the following on Victoria street: The brick residence and drivehouse of Dr. Waddell, the frame residence and shoe store of James Langstaff, the brick residence, carriage house and stables of W. S. Cannon, and millinery store of Miss Cannon. This house was owned by Wm. Steacy, Athens. The Stone Hotel, nine out-buildings, owned by Mrs. J. B. Davis, were completely dertroyed. The general store, owned by T. E. Warren & Company, including Bell Telephone office, was wiped out, also his new out-buildings, barns, drivehouse and residence. The new residence just being erected by Dr. Dunn and his office, including a very valuable library, was consumed. Very little furniture was saved and none of the stocks of Warren, Langstaff & Cannon. A horse of Norton and three cows of Dr. Dunn were burned to death. Nearly all had some insurance, except Dr. Waddell, his loss being about $3,000. Total loss is estimated at $40,000; insurance about $12,000. The fire cleaned everything north of the creek, except the two churches, three residences and the English Church parsonage. Most of the people have left only the clothes on their backs. L. E. Warren saved his books. They were in a fire-proof safe, and not the least damaged. Fire was supposed to have started by a chimney burning out. The wind was raging.

Big Fire at Newburgh.

Newburgh, April 24.—Another fire, with a gale of wind, not unlike the fire of 1887, has visited this village. The fire started in the roof of Mr. Burgoyne's grist mill, and in a very short time completely demolished the mill, together with three large buildings belonging to E. W. Stickney's Agricultural Works, in which were stored considerable machinery and raw material, as well as nearly all his patterns. A factory belonging to J. Farley, also a large pile of lumber belonging to Robert Paul, met a similar fate. Stickney's loss was about $5,000; insurance $3,500; Burgoyne's about $3,000; supposed to be insured. Farley's loss was about $2,500; insurance $2,000; Robert Paul's loss, $1,000; no insurance.

Fires Near Chatham.

Chatham, April 24.—There was a series of disastrous fires in this vicinity yesterday and Tuesday. John Cooper's Saw and Stave Mills, on the 11th concession of Chatham, and the adjoining village, known as Coopervillo, were totally destroyed Tuesday. Bush fires were the cause. Messrs. Benoit and Lucier of Big Point, Dover, both lost their residences and contents Tuesday. Chas. E. Scott, a farmer on the 8th concession of Chatham Township, lost his residence and almost total contents. Yesterday afternoon the fine brick residence of William Mills, on the 4th concession of Chatham Township, was entirely destroyed, the fire starting from a chimney.

Fire in Hungerford.

Belleville, April 24.—A dwelling in Hungerford, owned by Robert Coulson of Thomasburg, was burned yesterday.

POLITICAL POINTERS.

Mr. J. T. Fraser of Gore Bay has been nominated by the Liberals to contest the Manitoulin constituency in the election.

T. L. Pardo was again nominated by the Liberals of West Kent at Chatham Wednesday. Andrew Pattullo was present, and spoke.

At Delta Wednesday the Liberals of South Leeds nominated C. E. Britton to contest the riding in the local election. Mr. Britton asked ten days in which to definitely decide. The time was granted.

Mr. D. L. Ross of Embro, who was some weeks ago tendered the nomination for the Legislature by the Prohibition Association of North Oxford, announced Wednesday afternoon that he would run as a "straight Independent Liberal."

Representatives of the Toronto Socialist Leagues met in Richmond Hall Wednesday night and nominated the following candidates: East Toronto—James Simpson, West Toronto—John A. Kelly, North Toronto—Mrs. Darwin. No candidate was placed in the field for South Toronto.

Died From His Injuries.

Toronto, April 24.—William A. Lackey, who was thrown from his bicycle about six weeks ago on Dundas street, sustaining a severe fracture of the skull, died about 7 o'clock last night at his home, 24 Czar street. Deceased was 28 years of age. He is survived by a widow and three children.

Lumbago

is Rheumatism of the back. The cause is Uric Acid in the blood. If the kidneys did their work there would be no Uric Acid and no Lumbago. Make the kidneys do their work. The sure, positive and only cure for Lumbago is

Dodd's Kidney Pills

Carling's Trade Mark

on Ale, Porter or Lager is an absolute guarantee of purity, age and quality.

For Sale by E. BROWN & CO.

The Toronto Savings and Loan Company

HEAD OFFICE:
437 George Street, Peterborough.

3 1-2 per cent. interest allowed on deposits from day of deposit to day of withdrawal, repayable on demand

4 per cent. paid on debentures issued from 2, 3 or 5 years. Money to loan at lowest current rates.

Open every Saturday afternoon.

W. G. MORROW, MANAGER

Peterborough, March 14th, 1902.

LUMBER

And building material of all kinds. SHINGLES, SCANTLING, JOIST, BILL STUFF, TIES, etc

BOXES AND BOX SHOOKS

of all kinds supplied to order.

A. McDONALD, Telephone 167.
Point St. Charles Mill, Peterborough.

Carpet Cleaning.

Wheel is now running. The prices are reasonable.

E. COURTNEY, Jr.
Deliver at Residence, Ashburnham.

FOR SALE.

$1200.00 will buy a Two Storey Brick House, in good locality. Terms to suit purchaser. Apply to

H. O. STABLER, 604 George St.

Retrospect.

It is an evil day for the wife and mother when she scans her worn face in the mirror, and asks the question, "Does it pay? Does it pay to sacrifice health and happiness to wedded love?" But there is another question which rightly takes precedence of Does it pay? It is this: "Is it necessary to sacrifice health and happiness to wedded love?" Half a million women answer, No! They have been weak and have been made strong by Dr. Pierce's Favorite Prescription. They were sick and "Favorite Prescription" made them well. It will do the same for almost every woman who gives it a fair and faithful trial. It stops weakening drains, heals inflammation and ulceration and cures female weakness. It tranquilizes the nerves and encourages the appetite.

"I expected to become a mother, and a threatened miscarriage greatly weakened me," writes Mrs. E. A. Nations, of Wilts Springs, Searcy Co., Ark., "and my old disease returned. My husband got another doctor for me but I seemed to just drag along and get no better. At last I told the doctor that if his medicine did not help me I would go back to Dr. Pierce's medicines. I did so, and by the time I had taken them one month I could do my own housework, except washing, and tended my garden too. I was stouter than I had ever been while waiting baby's coming since my first baby came (this one was the sixth child). She is now eleven months old and is a healthy child. As for me, I feel as young now as I did at eighteen years of age; am thirty now. I can cheerfully recommend Dr. Pierce's medicine to all suffering womankind."

Doctor Pierce's Pleasant Pellets cure biliousness and sick headache.

SCROFULA.

"Scattered consumption" is a good way of describing this disease. It is in fact a real consumption of the little glands under the skin.

Scott's Emulsion cures it. Scott's Emulsion is good for all kinds of consumption but especially good for scrofula.

It heals the sores—but doesn't stop there for the weakness and loss of flesh is the worst part of scrofula.

Scott's Emulsion feeds and strengthens scrofulous children.

Send for Free Sample.
SCOTT & BOWNE, Chemists, Toronto

NEW DEPARTURE
—IN—
ONION GROWING!

All progressive onion growers now use plants from seed started in winter time, instead of sowing in the open ground as formerly. Time is thus gained, larger bulbs obtained, and weeds outwitted.

We have the plants in large and small boxes for transplanting the moment the ground is ready.

WEST-END GREENHOUSES

465 Park Street (at residence of Mr. G. M. Roger.) Telephone 21P. Or leave word at 375 Water St.

A. BLADE, Manager.

MARKET REPORTS.

Unfavorable Crop Reports Rallies Wheat Over 2 Cents in the United States Markets—The Quotations.

Wednesday Evening, April 23.

Liverpool wheat futures are quoted ¾d to ⅞d higher to-day, and corn futures ⅜d higher. Cheese advanced another 1s per cwt. at Liverpool to-day.

American wheat markets were strong today, generally closing at over a 2c advance. At Chicago May wheat advanced 2¾c from yesterday; May corn advanced 2⅛c and May oats 1⅝c.

LEADING WHEAT MARKETS.

Following are the closing quotations at important wheat centres to-day:

	Cash.	May.	July.
New York	....	83	83¼
Chicago	76⅝	76⅝	78⅛
Toledo	85½	85	....
Duluth, No. 1 Nor	76⅝	76⅝	77⅝
do., No. 1 hard	77⅝	....	....

BRITISH MARKETS.

Liverpool—Close—Wheat, spot firm; No. 1 Cal., 6s 3½d to 6s 4d; No. 2 R.W., 6s 3½d to 6s 4d; No. 1 Northern spring, 6s 4d to 6s 5d. Futures, steady; May, 6s 1⅝d value; July, 6s 0⅝d value. Maize, spot firm; mixed American, new, 5s 6½d to 5s 7d. Futures, steady; July, 5s 1¾d value; Sept., 5s 1½d value; Oct., 5s 1½d value. Flour, Minn., 18s 9d to 21s.

London—Closing—Wheat, no. of cargoes arrived off coast since last report, 2; on passage, more enquiry. Cargoes No. 1 Cal., iron, prompt, 29s 6d paid; iron, arrived, 29s 9d net; cargoes Oregon, iron, passage, 29s 9d paid net; Australian, iron, Feb., 29s 6d paid. Parcels No. 1 Northern spring, passage, 29s 3d paid, Duluth inspection. Parcels hard winter, 29s paid; parcels soft red, Calcutta, 29s 1½d paid. Maize, on passage, quiet but steady. La Plata, yellow, rye terms, April and May, 20s 9d paid; July, 20s 9d paid. Danubian, April, 21s 1½d paid.

Paris—Close—Wheat, tone weak; April, 21f 95c; Sept. and Dec., 20f 30c. Flour, tone weak; April, 26f 85c; Sept. and Dec., 26f 15c.

Antwerp—Wheat, spot quiet; No. 2 R.W., 17f.

TORONTO ST. LAWRENCE MARKET.

Grain—		
Wheat, white, bush	$0 77 to	$0 78
Wheat, spring, bush	0 68	....
Wheat, red, bush	0 69	....
Wheat, goose, bush	0 66	0 67
Peas, bush	0 84	....
Beans, bush	1 00	1 25
Rye, bush	0 58	....
Barley, bush	0 54	....
Oats, bush	0 46	0 47
Buckwheat, bush	0 53	....

TORONTO FARM PRODUCE.
Wholesale.

Hay, baled, car lots, ton	$10 15 to	$10 50
Straw, baled, car lots, ton	5 00	5 75
Potatoes, car lots, per bag	0 63	0 65
Butter, dairy, lb. rolls	0 19	0 20
Butter, tub, lb	0 16	0 17
Butter, creamery, lb. rolls	0 23	0 24
Butter, creamery, boxes	0 21	0 22
Butter, bakers' tub	0 12	0 13
Eggs, new-laid, doz	0 12½	....
Honey, per lb	0 09	0 10

TORONTO HIDES AND WOOL.

Hides, No. 1 green	$0 06½ to	$....
Hides, No. 2 green	0 05½	....
Hides, No. 1 green steers	0 07½	....
Hides, No. 2 green steers	0 06½	....
Hides, cured	0 07	....
Calfskins, No. 1	0 10	....
Calfskins, No. 2	0 08	....
Deacons (dairies), each	0 60	0 70
Sheepskins	0 70	0 80
Wool, fleece	0 13	....
Wool, unwashed	0 07	....
Tallow, rendered	0 05¾	0 06

MONTREAL GRAIN AND PRODUCE.

Montreal, April 23.—Flour—Receipts, 700 barrels; market quiet.

Flour quotations—Patent winter, $3.70 to $3.90; patent spring, $3.80 to $3.95; straight roller, $3.40 to $3.50; extra, none; superfine, none; strong bakers', $3.50 to $3.65; Ontario bags, $1.50 to $1.60.

Grain—Wheat, No. 2 Manitoba hard, 78c to 80c. Corn, 65c to 67c. Peas, 88c to 90c. Oats, 44c to 45c. Barley, 61c to 63c. Rye, 62c to 64c. Buckwheat, 65c to 67c. Oatmeal, $2.10 to $2.20. Cornmeal, $1.40 to $1.50.

Provisions—Pork, $21 to $22. Lard, 8c to 9c. Bacon, 13c to 14c. Hams, 12c to 13c.

Produce market—Cheese, 10c to 11c. Butter, townships, 21c to 22c; Western, 15c to 17c. Eggs, 11c to 13c.

EAST BUFFALO CATTLE MARKET.

East Buffalo, April 23.—Cattle—Receipts light; strong and firm; veals, receipts, 500 head; tops, $6.50 to $6.75; fair to good, $5.50 to $6.25; common, light to fair, $4.25 to $5.25.

Hogs—Receipts, 5000 head; dull and slow and 10c to 15c lower; Yorkers, $6.90 to $7; light, do., $6.70 to $6.80; mixed packers, $7.05 to $7.10; choice heavy, $7.15; pigs, $6.40 to $6.50; roughs, $6.70 to $6.80; stags, $4.75 to $5.25.

Sheep and Lambs—Receipts, 10,400 head; good demand, stronger; choice lambs, $7.90 to $7.40; good to choice, $7.15 to $7.25;

BASEBALL.

National League, Wednesday.

Philadelphia 5, Brooklyn 4.
New York 5, Boston 4.
Pittsburg 11, Cincinnati 3.

American League, Wednesday.

Chicago 12, Detroit 3.
Washington 7, Boston 3.
Baltimore 1, Philadelphia 8.
St. Louis 5, Cleveland 2.

Invited by King Edward.

Washington, April 24.—King Edward has conferred a delicate compliment on Mrs. Harriet Lane Johnson, the niece of President Buchanan, who was the mistress of the White House when King Edward, as Prince of Wales, was entertained there, by inviting her personally to be present at his coronation. Mrs. Johnson, accompanied by her niece, Miss May Kennedy, sailed for Europe yesterday.

Sale of Danish West Indies.

Copenhagen, April 24.—The Landsthing, by 34 to 30 votes, yesterday adopted the majority's report on the treaty providing for the sale of the Danish West Indies to the United States. The treaty now goes back to the Folkething.

Liabilities $382,302.

Detroit, April 24.—Henry C. Ward, the son of the late David Ward, known as the richest man in the State, has filed mortgages covering all his property. His liabilities are $382,302.

Irritating Pimples and Disfiguring Blotches.

They place many young girls at a great disadvantage in life. The only cure is a blood purifier like Ferrozone. It cleanses the crimson flood of poisons and impurities, renews and strengthens it, and makes lots of red corpuscles that manifest their presence by a ruddy, healthy glow in the cheeks and lips. Ferrozone quickly masters all skin erruptions, builds up broken-down constitutions, and gives to weak, sickly women an abundance of spirits, vitality, energy and beauty. Try Ferrozone, it's all right. Price 50c. per box, or 6 boxes for $2.50, at Ormond & Walsh's drug store.

Seven Men Drowned.

Newcastle, England, April 24.—On the Tyne, yesterday, a new steamer, the Dilkera, of Adelaide, South Australia, was on her speed trial trip, when she ran down the Norwegian ore steamer, Hekla, which immediately sank, drowning seven of her crew. Ten men were rescued by the Dilkera.

The Sufferings of Job.

If the agonies of Job were any worse than the tortures of itching piles from which so many people are now suffering he had much to endure. The difference is that there is no reason for any one to endure the miseries of piles for a single day. Dr. Chase's Ointment has cured tens of thousands of cases and is absolutely guaranteed to cure each and every case of piles. 60 cents at all dealers or by mail from Edmanson, Bates & Co., Toronto.

Davis May Go as He Pleases.

Washington, April 24.—The President has withdrawn the prohibition of Gen. Davis' military expedition against the Moros, and authorized him to use his discretion.

Montrealer's Suicide.

Ogdensburg, April 24.—Isaac Davidson of Montreal, 70 years of age, filled his pockets with weights and committed suicide by jumping into the river yesterday.

ABSOLUTE SECURITY.

Genuine
Carter's Little Liver Pills.
Must Bear Signature of

Brent Good

See Fac-Simile Wrapper Below.

Very small and as easy to take as sugar.

CARTER'S LITTLE LIVER PILLS.

FOR HEADACHE.
FOR DIZZINESS.
FOR BILIOUSNESS.
FOR TORPID LIVER.
FOR CONSTIPATION.
FOR SALLOW SKIN.
FOR THE COMPLEXION

GENUINE MUST BEAR SIGNATURE. Price 25 Cents. Purely Vegetable. Brent Good

CURE SICK HEADACHE.

A GRAND CHANCE FOR INVESTMENT.

House, No. 68 Albert street, and three large lots, suitable to be sub-divided into building lots, adjoining the C. G. E. works. Also three acres, west end of Romaine street, now sub-divided into building lots, and plan registered. Will be sold at a sacrifice. Terms to suit purchaser. Apply to

T. KENT,
d635f. 33 1-3 Parnell street.

Edwin Elcome
TAXIDERMIST.

Dealer in Eyes, Artificial Leaves and Frosting, also Importer of Foreign Birds and Skins from all countries.

Birds, Animals, Fish and Snakes stuffed and mounted in and out of cases in the best life-like style at lowest prices. DEER'S HEAD A SPECIALTY. A stock of Foreign and Native Birds always on hand for sale.

RESIDENCE—176 Harvey street Peterborough.

FAST BECOMING

As Popular as "SALADA" Black Tea.

"SALADA"

Ceylon GREEN Tea is displacing Japan tea everywhere because of its absolute purity. Sold in the same form as the celebrated "Salada" Black, in sealed lead packets only, at 25c and 40c per pound. By all grocers.

GEMMELL'S

Peterborough's Great Specialty Store in Ladies' Garments.

SALE OF PRINT SHIRT WAISTS AT 48c.

We place on sale a limited number of Print Shirt Waists, made of English Prints and American Percales in a variety of fast colourings. These Waists are worth from 75c to 85c, to be cleared at..... 48c

ROMAN SATEEN SHIRT WAISTS AT $1.50

A sample lot of Nobby Black Roman Sateen Shirt Waists, button at the back, New York patterns. Couldn't tell them from satin if you weren't told. To be sold this week at $2.00 and..... $1.50

Showroom and Factory: 208-210 Charlotte St. Wholesale and Retail

PATENT LEATHERS!

The Central Boot and Shoe Store has everything that is new and fashionable in Patent Leather Footwear for men and women. Trust us with your feet, and we will fit them to your entire satisfaction. Fashion's decree says you should wear Patent Leathers. We have them in all grades and styles.

FOR WOMEN—	
Dainty Patent Slippers	$1.75 to $3.00
Swell Patent Oxfords	$1.75 to $3.00
Nobby Patent Lace Boots	$3.00 to $4.50
FOR MEN—	
Patent Leather Oxfords	$1.75 to $3.00
" " Congress	$3.50 to $4.00
" " Lace Boots	$3.50 to $5.00

ROBERT McWHINNIE

Phone 230 384 George Street

MAKE A POINT

of trying our long Havana filler, Sumatra wrapper 5 cent cigar. Even if you think that no good cigar can be made to sell for 5 cents, smoke one of our latest new brands and be convinced to the contrary.

No doubt there are better cigars—we have at 10 cents and at 3 for 25c—but our 5c is excellent smoking.

ALIVE C. LeGROS'

Cigar Store and Tony Tonsorial Parlours, George Street, Opposite Market Buildings.

Place Your Orders for the
WHITE LABEL

MANUFACTURED BY

THE Dominion Brewery Co. LIMITED

It is a pure extract of Malt and hops and in quality cannot be excelled by any other brand on the market. Is always in condition and ready for use.

For sale by F. J. R. Mitchell, Alex. Elliott, and W. Collins, Ashburnham

"A Quart of Ale is a Dish for a King."—Shakspere.

Toronto Brewing Co's Ales

Are of the finest quality. Fully matured. Not carbonated. Delicious malt and hop drinks. Pure, bright and healthful. Try them and be convinced.

At All Dealers, Cafes and Hotels.

TORONTO BREWING CO
284 SIMCOE ST TORONTO.

"CROSS CREEK" LEHIGH COAL

Still in the Lead.

Also First-class Hardwood for sale at

Fitzgerald's

Brock Street. Phone 111.

STEAM FITTING AND PLUMBING

Every description of Heating, Plumbing, Steam and Gas fitting work done in a first-class manner and at very reasonable charges. Estimates given, plans furnished, and fittings supplied for closets, lavatories, baths, sinks, pumps, etc. Repairs in every branch of the business promptly and carefully done so as to save expense to those who employ me. A full assortment of pipe and fittings kept in stock and supplied at low prices. Ring up Phone 333, and your orders will be promptly attended to.

R. J. G. SUTHERLAND,
333 George Street, Peterborough

MONEY SAVED

You need not pay $2.50 for repairing your watch when Frost, the watch expert, will do the same work for $1.50, and guarantee you first-class work and good time.

FROST'S

Jewellers and Opticians
PETERBOROUGH.

Pure Maple Syrup

—We have received a small
—quantity of Pure Maple
—Syrup from Quebec, which
—is guaranteed free from
—adulteration.

30c per Quart

E. F. MASON & CO.

GROCERS,
420 and 421 George St., Peterborough

INVITATION

The public are cordially invited to pay a visit of inspection to

HARRY LONG'S

handsome, newly-remodelled Confectionery Store, Lunch Room and Ice Cream Parlour, No. 414 George Street. These premises, since being damaged by fire and water, have been re-fitted and re-furnished and decorated in elegant style.

Mrs. G. Vinette's Hair Preparation

Cures Baldness, Gray Hair, Irritation of Scalp Worms, Removes Dandruff, Restores Grey Hair to Natural Colour, Stops Falling Out, etc. Guaranteed in all cases. References if required.

Residence 559 Reid Street, north of Wm Hamilton Mfg. Co's Works Peterborough.

A LETTER FROM INDIA.

Rev. L. F. Turnbull Writes of His Experiences.

SUFFERING AND FAMINE.

Any Subscriptions Will be Gladly Forwarded by the Examiner to Mr. Turnbull.

Mr. Fred Might has received a most interesting letter from Rev. Louis F. Turnbull, of Kawapur Gate, Ahmedabad, Gujarat, India, concerning his mission labours in the far East. Rev. Mr. Turnbull is a son of Mr. J. C. Turnbull, formerly of town, and left for India last November. The Examiner will be only too pleased to receive contributions to a fund for the relief of the suffering which is described in the following extract from Mr. Turnbull's letter:

During the last three years many of the readers of local papers, periodicals and magazines, have doubtless perused with interest different articles descriptive of the terrible suffering among the poor, wretched people of India. Numbers of people have nobly responded to these appeals in a practical, material way, and probably believe that the land by this time is free from its awful scourge of cholera plague and famine. It is a pitiful duty to have to write that still throughout almos tthe entire Gujarti country the need is still tremendous, and calls for speedy aid from the benevolent friends in Canada and the United States.

Thousands upon thousands of poor souls have gone out into eternity because of disease and famine; millions, yes millions, of cattle have died through similiar causes, and still the terrible distress goes on without any adequate alleviation.

The Government has been and is still doing a great deal in its noble efforts to get the famine under control, but despite this, the masses are still in great distress. Many thousands of native men and women are working in the hot sun, day in and day out, on relief work, i.e., digging canals and excavating, to build up reservoirs, so that when a good monsoon (the yearly rains) comes, the water may be retained for irrigation purposes.

The people are paid the equivalent of two and sometimes three cents a day for their arduous labour. This pittance enables them to keep body and soul together, but the reader can readily see that they cannot put by much money with which to buy grain when the rain comes.

Many millions of India's immense population are simple farmers, with a small plot of ground to cultivate and reap a yearly harvest for a livelihood. When the monsoon fails they are at once plunged into great distress, as they very seldom have any money laid by for a time of need.

There is an intuitive feeling among thinking people here in Gujarat that good rains will fall this coming monsoon, i.e., during June, July and August. We certainly hope and pray that it may be so. The native people also seem to believe tha train is at hand. They say that a certain star has recently re-appeared, which has not been seen since the famine began in earnest, over three years ago. If this faint omen of hope is any consolation to the poverty stricken people, I am sure we would not wish to take it away.

The reason I write of the expectancy of rain is to show the glorious opportunity which is before those, who desire a good investment, that surely will give compound interest throughout an eternity to come, if given as unto the Lord.

Hitherto relief work has simply appeased the hunger of the masses for the time being, but now it is highly probable that rain will come and this money sent will enable these needy persons to buy grain, sow it, reap a good harvest, and once again be on an independent footing themselves.

Perhaps the reader may say—"What you have said is very good, but can you corroborate your statements after having had real personal contact with the people? Have you been an eye-witness of distressing scenes?"

Yes, I can vouch for what I have written only this same week, in March, 1902. I have visited a number of villages with Rev. T. F. King, and a Mr. Ashton, who is labouring in Southern Gujarat.

A short narrative of my journey with these missionaries and my experiences among the people might not be uninteresting to the reader.

Having met my two friends at Sanand, a village a few miles beyond Ahmedabad, we started out by camel and pony cart on a glorious moonlight night for the village of Chetha, about five miles distant from Sanand, as the crow flies.

After an uneventful journey, we arrived at the village previously mentioned about 10.30 p.m. The animals which had carried us being cared for, we sat down on the ground in front of the village inn—a small, one-roomed dwelling with a low roof, mud floor and open front; in fact, it was much the same as a good, old-fashione wood-shed! Here we awaited the coming of the head man of the village with his neighbours. They were not long in arriving. Mr. King talked far into the night with the people, who belonged to the high-spirited, war-like Rajputs of the olden days.

This cast of people, although now very peaceable, hard working and thrifty, were quite war-like before the English government had control of the land, and were accustomed to plunder their quiet neighbours who lived on the plain. The Rajpats are still a noble people, and in these terrible famine days prefer to cling to their tattered garments rather than sell them for a little food, and thus dishonour their persons in nudity.

When we made preparation to sleep in the humble Indian Hotel, to people did their best to make us comfortable. They brought some home-made beds, pames and duah, (water and milk) which was all they had, besides the coarse, root bread. After eating a little lunch, we went to bed, thankful that God had brought us out from England and from Canada to be a blessing to these poor people.

In the early morning the people gathered round us to seek help from the "Sahibs." Such a pitiable sight I had never witnessed before. Nearly all the women were in rags, their husbands and sons in many cases being dead. Most of the women were ill, and the language of nearly all was "Oh, how lovely it would be, if I could only die!" I do not exaggerate in the least when I say that several women wore sardies, a loose, seamless garment their only clothing, with quite filthy pieces stitched together, and after all the effect was a bundle of rags and tatters. Many of the children even as old as ten and twelve had no clothing whatsoever. The rest, with very few exceptions, had nothing but a bundle of twisted, torn rags about the loins. The men were also in much distress, many being ill and weak, because of the lack of proper intuitions of food. A number of orphan children were in the crowd, with not a living soul to look after them. As Mr. King acts as government official, as well as missionary, he could give them an order for a few sardies, and help the sick a little, but this is only a drop in the bucket to what should be done for these destitute people.

Cases of the dreadful black rot disease are still common among the inhabitants. In this village of Chetha, about which I am writing, there is a bright little chap doomed to a speedy death by this disease, which usually begins in the jaws and face of the patient. The parts afflicted rot away very quickly. The disease is caused by the filthy food, which the people are obliged to eat very often.

The villagers in the next place we visited were subsisting almost entirely on coarse bread, made from a black, tasteless root. The same heart-breaking were witnessed in this village also. Think of the poor mothers trying to keep their children alive on the root bread just described. I could not help seeing one poor old emaciated woman, whose body was broken out in ugly sores. I felt like praying God to speedily end her miserable existence.

Naturally, one would rather refrain from mentioning such horrible sights, but if the missionaries and officials have to see such things constantly, surely the friends at home can afford to have the state of affairs brought to their attention through the press.

Several other villages were visited before we finally reached Sanand. I think the little that has been given will suffice to show the need of something being done for these wretched people.

I would like to emphasize the great blessing that money, given for grain, will bring to Gujarat. I trust that many generous persons will respond speedily, so that any funds received may be distributed carefully and systematically before the rainy season, when grain should be sown.

Throughout Gujarat, with its eleven million people, the need is pressing. I write because I feel it is my duty to do so; I believe there are many who will help when the need is known.

I brings nothing but added labour to the missionary to tell of the needs here and distribute funds when received. Would one be Christian, however, if no mention was made of these things?

Please send all contributions to the editor of this paper, who will remit the same to Rev. Louis F. Turnbull, by bank draft on Bombay Bank, Ahmedabad Branch.

L. F. TURNBULL.

Seeds That Grow.

If you want reliable flower, field and garden seeds, you'll be safer to buy them right at home, from Ormond & Walsh's drug store. dw

BARRIE'S

MEN'S FURNISHERS.

Special in Men's and Boys'

NIGHT SHIRTS

AND

PYJAMA SUITS

All Prices, ranging from 40c upwards. See our George Street window display. All materials, including White Cotton, White Sateen, Flannelette, Ceylon Flannel, etc. Come in and examine them. We can fill all requirements and fit all sizes from 12 1-2 to 18. Call and inspect our stock.

BARRIE'S

GEORGE STREET, PETERBOROUGH.

Having resumed business in the old stand I am prepared to give prices to suit all.

Sets of Teeth, Best, ...	$7.00
Sets of Teeth, Good, ...	6.00
Gold Crowns, 22k.	5.00
Silver Fittings, ...	50
Gold Fillings, ...	1.00 up.
Extracting, painless, ...	.25

WILL S. HALL, L.D.S., D.D.S.

Rooms 2 and 3 Over China Hall.

Office Hours—8 a.m.—6 p.m. 7—9 p.m.

Enlarged Pictures and Groups

My work combines the qualities of Permanence, Artistic Posing and Natural Likeness.

When you're ready for a sitting make your appointments with

LENDRUM Only Ground Floor Studio Charlotte Street.

EVERYTHING UP-TO-DATE.

The J.C. Turnbull Co.

363-365 George St.
And 160 Simcoe St
TELEPHONE, 298.

MILLINERY.

We Wish To Draw Special Attention To Our Ready-to-wear and Outing Hats For Ladies and Misses. A Shipment Direct From New York Just Received.

DRESS GOODS

In one of our show windows a few of our leading lines of Dress Goods are displayed. You will notice they are all sheer fabrics, mostly in silk and wool, such as Violes, Veilings and Crepe de Chenes. These are considered the most up-to-date for Dresses. Blind Cheviots, Broadcloths and Venetians are the correct makes for suits and separate skirts. Our stock is now complete in the above lines. . . . . .

DRESS ACCESSORIES

The new light weight dress materials reguire a quantity of trimming, in fact, almost everything is heavily trimmed. We are showing Appliques on Chiffon, Applique Gimps, Black and White Silk Gimps, Black Point Desprit, Chiffon and Guipure Allovers, Shirred Chiffon Ribbons, Velvet Ribbons in black and colours, in all widths. Silk and Cotton Laces and Insertions, Allover Sequins, Soutache and Hercules Braids, Moire Antique Silks . . . . . .

DRESSMAKING

The most expensive and beautiful materials lose their effect if not cut and put together properly. We pride ourselves in not only having the best materials, but a dress maker who knows how to make them up. - The fit, style and finish of your dresses, if made by us, will equal those of best dressed city friends.

CARPET DEPARTM'T.

April is House Cleaning Month. How About That New Carpet? Drop in and get an Estimate.

The Daily Examiner.

VOL. XXXII, NO. 96. PETERBOROUGH, FRIDAY, APRIL 25 1902. PRICE TWO CENTS

PROBS.—Strong winds and moderate gales, from east and south. Cloudy, with rain to-night. Saturday, south and south-west winds, showers and thunder storms.

Robert Fair & Co.

THE GOLDEN LION, PETERBOROUGH.

Extraordinary End-of-the-Month Offerings!

Values positively unrivalled elsewhere. These End-of-the-month Offerings should appeal to every woman desirous of securing reliable goods of the newest production. The reductions from regular prices as noted below afford money-saving opportunities that should crowd our counters. And why shouldn't buying be lively when Goods from the best looms are offered at prices that delight? Read the list through carefully and plan your shopping accordingly :—

For 5c—Ladies' Hemstitched White Lawn Handkerchiefs. Wonderful value.

For 25c—Ladies' Black and Coloured Milanese Silk Gloves, 12 inches long.

For 39c—Ladies' Corsets, made from good jean, and are good fitting. Drabs only.

For 10c—Fine Dimity Muslin, printed in dainty designs. Very special value.

For 10c—Ladies' Cameo Brooches.

For 25c—Polka Dot Satin Ribbon, all colours, 6 inches wide.

For 7c—Another lot of our celebrated English Oxford Shirtings in stripes and plain colours.

For 50c the yard, your choice of six distinct new spring patterns in Tapestry Carpets, the quality of which is usually sold at 60c.

For 39c per yard, 57 inch Bleached Damask Tabling, regular value 45c.

MILLINERY—A large shipment received and opened from New York embracing Flowers, trimmed and untrimmed Straws and Sailors. The names of the new jaunty Hats are Angelus, Utoria, Anglin, Brandon, "New York Leader," Exposition, Fairfax and Sans Souce, all charming, new and becoming shapes and models.

For $4.00—Grey Cloth Walking Skirt, new cut, graceful flare flounce, trimmed with many rows of stitching.

For $6.00—Fine Black Cloth Skirt, unlined, full flare flounce, piped with satin. Very neat and dressy.

Special Bargains in Ladies' Tailored Suits and Spring Jackets. If you have a Suit or Coat want, it will be to your advantage to see our choice assortments.

"THE FAIR STORE"—383 George Street.

LOST OR FOUND.

LOST—ON MONDAY—ON ELIZABETH or Stewart street, Ashburnham, a Horse Nose Bag, containing a dinner pail. Finder please leave it at Clancy's blacksmith shop, Ashburnham. 2d96

WANTED.

WANTED.—TWO GOOD GIRLS. Apply at the Snowden house. 2d96.

WANTED.—TO PURCHASE, A SECOND-hand steam Yacht, with about 24 foot keel. Send full particulars. Address "Yacht," Drawer "D," Peterborough, Ont. d95tf

TWO BOYS WANTED.—ONE FOR THE Box Room and the other for the front shop, as errand boy. Apply at the Examiner office. 93

ABSOLUTELY WATERPROOF "MARvellous" self-shining Shoe Polish. Canvassers wanted everywhere. Exclusive territory. Jas. F. J. Gunning & Co., 32 Church street, Toronto, Canada. 6d91.

GOOD GIRL WANTED FOR GENERAL Housework—small family, highest wages. Apply to Mrs. W. H. Meldrum, 58 McDonel street. dtf89.

DINING ROOM GIRL AND KITCHEN Girl wanted at the National hotel at once. dtf86.

EITHER SEX—EARN VACATION MONey. $15.00 weekly, copying letters at home, evenings. Enclose stamp for particulars. King Manufacturing Co., Quincy street, Chicago. 1d.

WE HAVE THE MOST PERFECT AND effective system for collecting debts in Canada, U. S., and Europe, without using offensive methods to your debtors. Remittance on day of collection guaranteed. Reasonable charges. Call, write, or 'phone Main 2937, and one of our representatives will call on you. The International Mercantile Agency, of Toronto. M. J. Galvin, representative, 430 George street, Peterborough. 30d91.

AGENTS WANTED FOR THE ONLY authorized Life of the great Talmage, by his distinguished son, Rev. Dr. Frank De Witt Talmage, and the Associate Editors of the Christian Herald. Big book, 500 pages, profusely illustrated. Low retail. Biggest discount. Books on credit. Outfit free. Be first in the field. Wire or write for outfit to-day. Bradley-Garretson Co., Limited, Brantford. 18d89-3w17.

WANTED!

Gents' Furnishing hand to take charge of the Department. Apply by letter to GRAFTON & Co.

WANTED

For Local and Foreign Work.

One man to go with stock to Calgary. 100 men for railroad work, $2 a day, board $4.50. 200 woodsmen, river drivers and common labourers, wages from $1.75 to $2.75 per day. 35 dining room girls wanted, wages from $12 to $22. 12 machinists wanted, $2.75 and $3 a day. Cook wanted for hotel. One young man wanted to take charge of dining room. One woman for house work for about two weeks, $1 per day.

Note carefully—Assistants and positions secured on short notice. Advise us if you require either. We keep our members posted and our patrons supplied by correspondence.

THE INTERNATIONAL CORRESPONDENCE EMPLOYMENT ASSOCIATION

Head Office, 312 Ashum Street, Sault Ste. Marie, Michigan. Local Branch, Peterborough, 430 George St. Phone 16

FOR SALE OR TO RENT.

TWO FURNISHED ROOMS TO LET, with or without board. Apply at 352 Rubidge street. 2d95

FURNISHED HOUSE TO RENT.—NO. 366 Charlotte street, at present occupied by Mr. W. D. Parker. Apply at above address. 3d95

TO RENT.—FURNISHED OR UNfurnished rooms, with or without board, in central locality. Apply at Examiner office. 30d90

FOR SALE.—NEW NICKEL MOUNTED set of single harness. Apply to R. Telford, 38 Paterson street. d79tf.

FOR SALE.—CHOICE BUILDING LOT, 60 feet frontage by 114 feet deep, with right of lane on Harvey street, between McDonel and London streets. For particulars, apply to F. J. Jamieson, Examiner office. dtf.

FOR SALE IN ASHBURNHAM. — A store, formerly occupied as a butcher shop, as well as a cottage adjoining, on Mark street. This property is centrally located, and convenient, and is a good investment. Also for sale an excellent lot on Mark street, in block or in lots. Apply to Peter Glover, Ashburnham. dwtf.

ROOMS TO RENT.

Rooms in Canadian Bank of Commerce building, recently occupied by late R. C. McHarrie. Heated, and all modern conveniences. Apply to Toronto Savings and Loan Company. d81

We'd Rather Miss Sales Than Miss Fits

A Perfect Fit

Depends upon the cutting first. We pay special attention to correct measurments by the best practical system in vogue, and give intelligent attention to accuracy in cutting.

Our newest Spring Patterns in Suitings are taking in a popular manner. You're welcome to inspect them, on the principle that one good turn deserves another.

A Spring Overcoat is not a luxury, but a necessity; our prices are very moderate.

We expect you in to have a look at our handsome new store premises.

PETE SIMONS & CO.

Peterborough's Popular Tailors
Next Tully's Drug Store.

HATTON & BRADBURN.

Office, 397 1-2 George Street.
Barristers, Solicitors, Notaries Public
G. W. HATTON C. H. BRADBURN

WHAT GOOD IS A WATCH

If it does not keep the right time? Perhaps yours is not running as it should — suppose you bring it to us. We have Watchmakers that will make it

RUN RIGHT.

WE WILL GUARANTEE THIS!

Schneider's

Reliable Watchmakers and Jewellers, 391 George St.

Just Right

That describes our Lightweight Overcoats, as we make them. It covers the goods, the style, the cut, the finish and the fit.

Same thing applies to our Suits.

Men with correct ideas about Dress are the very ones who appreciate our Spring Suits. Any style you wish—all are swell.

Laidlaw

DRAPER,
Opposite Oriental. Hunter Street

HOUSEHOLD AMMONIA

helps to make housecleaning easy as well as clean, and is a good **disinfectant. One of our 10c Bottles** will do the season.

MOTH BALLS

to protect your winter furs and clothing during the summer. **15c per pound.**

H. H. Edmison

DRUGGIST, Etc.,
390 George Street - - - - Phone 102

Unparalleled Sale of WHITE BLOUSES

A Toronto purchase of **50 DOZEN WHITE SUMMER BLOUSES**, picked up at less than HALF manufacturers' prices, are being sold in Peterborough at unparalleled prices. Seeing is believing. Come quick. This is a timely sale. **THE SINGER SUPPLY STORE**, No. 332 Water St., Dunsford Block. 2d

A LOVE OF A LOAF

The poet who sings of the delight of "A Loaf of Bread, a Jug of Wine," didn't mean the usual home-made variety. He meant a sweet nutritious loaf, something like—

LANE'S BOSTON BROWN BREAD

Ask for it at the Store, 426 George Street, or have it delivered at your home by our bread waggon.

HOUSES FOR SALE.

We have still left some bargains in Houses and Lots, both central and convenient to the different work shops. Those desiring a comfortable and a cheerful home should see our $1,000 two storey Brick Houses. Cheaper houses on application, also Farms for sale at all prices.

A. BROWN & CO. Real Estate and employment Agents, 143 Hunter St., ground floor
Telephone 128.

SHIPPING COMBINE.

It Will Take Over the British Shipping Companies.

TO PASS UNDER AMERICAN FLAG

The Daily Express Affirms That There Will Be an Attempt to Coerce Canada, and If There Be Resistance the Purchase of Canadian Railways and Commercial War Will Follow.

London, April 25.—The Daily Mail affirms this morning that the agreement of the Atlantic shipping combine contains secret clauses to the effect that the American promoters of the concern intend to ask Congress to pass a new shipping bill permitting foreign built vessels to be brought under the American flag. The adhesion of the Cunard line is practically certain, continues The Daily Mail, and the corporation will be formed mainly within American capital. It will take over entirely the British shipping companies. Those companies refusing to join the combine will be compelled to fight for their existence. For the three or four years that the present admiralty contracts still have to run the paper adds, the vessels will remain under the British flag; at the expiration of this time the whole will pass under the American flag and be owned and run by the above mentioned corporation, which will eventually endeavor to carry its competition to every portion of the globe.

The Daily Express declares that the shipping combine is trying to coerce Canada into accepting its terms and conditions, as to emigration rates and traffic, and that, if resistance is made, the combine will buy up the Canadian railroads and declare a commercial war. It is the intention of the combine, says The Daily Express, to demand that the Canadian emigration department in London should cease to give facilities to Elder-Dempster Co.

In the House of Commons yesterday:

The Ship Subsidies.

The Secretary of the Admiralty, Hugh O. Arnold-Forster, replying to a question, said the Admiralty was considering the whole matter of ship subsidies, with the view of defining the rights of the Admiralty in the event of contingencies arising, such as the suggested shipping combine. When the present form of agreement was settled upon, no trade combinations under foreign control were contemplated, but the Admiralty had appointed a committee to consider and report on the purpose and form of future subsidy agreements. The Admiralty, in the meanwhile, had made arrangements with the White Star Line, which preclude the possibility of any of their armed cruisers or merchant steamers being transferred to a foreign flag without the consent of the Admiralty during the unexpired portion of the Admiralty agreements. Important legal points were involved, including the questions whether, in the event of war, there was anything to prevent these companies from substituting a foreign for the British flag at short notice, and whether the Admiralty has the means of enforcing its right of pre-emptian or hire in such case; or if, by abandoning the subvention the companies could claim that the right of pre-emption ceased. All such points would be carefully considered and the Admiralty's rights would be ascertained.

Sounds Note of Alarm.

London, April 25.—Rear Admiral Lord Charles Beresford, in the course of his first speech, made last night, in his election campaign for the seat for Woolwich, in the House of Commons, referred to the shipping combination. He said he declined to believe that British trade and commerce were yet jeopardized, but he admitted it might come to that unless Great Britain changed her present methods.

Spring and Summer Jackets

correct in length, right in colour, and with the new Princess May collar. A Jacket made of Oxford Venetian (impervious to the dust) lined and semi-fitting. Excellent value at..... **$5.00**

Silk Warp Voiles

In Light Gray and Fawn—a sublime, light clinging material for summer wear. Silk warp with wool waeft..... **75c**

Silk Spot Voiles

to all other summer materials "the envy"—sweetly pretty aud exceptionally suitable for dress occasions such as "At Homes," etc. Colours, Pearl, Castor, Brown, Helio and Black. Not expensive. Better see them.

Appliques

We have received many pleasant comments upon our stock of Appliques and Trimmings generally. Comments of this kind don't come without deserving them. Your dress will receive the proper finishing touch by consulting this department.

Dress Goods Special

Striped Twills, 44 to 48 inches wide, of fine light twisted worsted with soft finish, regular 75 and 85c yard, clearing for, yd.. **50c**

Pirlie Twills, 46 inches wide, with the serviceable finish that renders so much life to the goods. Regular 75c, clearing for, yd..... **50c**

Herringbone Tweeds, all wool Scotch materials that have a certain distinguished style about them. Regular $1.00, clearing, yd **50c**

Millinery

New and novel ideas permeate this department continually through a direct service with New York agents, giving us sketches and suggestions of the **up-to-now**, correctness in shapes and trimmings. This help, combined with the faculty and taste of our superintendent and assistants, we are in a position to offer the customers of this store "special conceits" in headwear that are not seen in most stores. Mrs. Dahl has just returned from a personal visit to the Summer Millinery Openings with a host of new ideas. Call and be informed.

TRUSTWORTHY DRY GOODS
Fairall & Co.
UNIFORMLY RIGHT PRICES.

A FARMER DROWNED.

Prosperous Year For the Upper Canada Tract Society—Man Killed on the Railway Tracks.

The Pope received 2,000 pilgrims at St. Peter's Thursday morning.

A Fort William despatch says: It is reported that A. Hayes, a farmer at Black Bay, is drowned near his home.

The King's dinner to the poor will be held on July 5. No persons under ten will be included. The King will spend $150,000 on the festivities. The dinner will be a cold one.

Australia has given her adhesion to the Imperial penny postage system. She has held aloof hitherto, on the plea that adhering to the system would result in loss of revenue.

Fred Chaloner of Rat Portage was instantly killed on Tuesday at Higgins' logging camp, Toba Inlet, B. C. He attempted to cross the chute when a log was coming down, and was struck.

Forty-five thousand children from Southwark are to be feasted at a coronation excursion next June. The pretext will necessitate the purchase of 90,000 pies, 45,000 scones, and, approximately, 435,000 cups of tea.

At a meeting of the Debates Committee at Ottawa Thursday it was decided to increase the salaries of the French translators from $1,000 to $1,500 a year. The chief translator gets an increase from $1,200 to 92,000.

Fifty-six Italian laborers were arrested Thursday at Sault Ste. Marie, Mich., on the arrival of the train from Canada by a United States Immigration Inspector. They were sent back to Canada.

William Hare, car inspector at the Grand Trunk Railway at Cayuga, was run over by a train and killed instantly about 5 o'clock Thursday morning. He leaves a widow and one daughter, 7 years old.

Two boys, James Martin and Norris Babcock, who went up Sharbot Lake Wednesday morning, are supposed to be drowned. A searching party discovered their boat lying bottom up on the shore of an island.

The body of a man was found lying across the G.T.R. track at the Gananoque Thousand Island Junction, having been run over by a train. From papers found in his pockets he is supposed to be Wm. Macoon of Elgin.

A decrease is shown in the number of deaths in the province during March, as compared with the same month last year, according to a report from the Provincial Board of Health. This year there were 2,380, and last year 2,525.

The sixth annual meeting of the Upper Canada Tract Society at Toronto on Thursday was informed that the receipts were some $7,000 over those of the previous year. They were: Sales, $35,595; subscriptions and donations, $6,344, and interest, $682. Total $42,621.

Over 30,000.

More than 30,000 invalids have taken Merrill's System Tonic, and the result has proven that this wonderful new medicine is not a doubtful compound, but one which always affects a radical cure of stomach, nerve, liver and kidney troubles. The 50 cent bottles lasts three weeks. Sold by Ormond and Walsh.

SOVEREIGN BANK WAS ORGANIZED.

Archibald Campbell, M. P., Presided at Meeting.

BOARD DIRECTORS ELECTED.

There Have Been 15,331 Shares of Stock Subscribed, Representing $1,533,000.

Organization of the new Sovereign Bank of Canada was effected at a meeting of the shareholders yesterday in the temporary office, No. 14 West King street. Archibald Campbell, M.P., Toronto Junction, presided, and D. M. Stewart, the general manager, acted as secretary. The bylaws governing the bank were approved, and a motion was passed, conveying thanks to the Trust and Guarantee Company for their generous assistance to the provisional directors in connection with the preliminary work. T. P. Coffee made an appropriate reply.

On being called upon, Mr. Stewart reviewed the history of the institution since undertaken a short time ago, and reported that the total subscriptions thus far received amounted to 15,331 shares, or $1,533,000. It was decided to meet the wishes of the subscribers as far as possible, to make an allotment of $1,300,000, instead of $1,000,000, as at first intended, the authorized capital being $2,000,000. The stock is distributed among 660 persons, or about 19 shares to each person. Mr. Stewart mentioned that the Sovereign was the first bank to get a charter under the amended Bank Act, and in compliance with the requirements deposited $250,000 with the Finance Minister and Receiver-General some five weeks weeks ago. He reported that the Toronto office would be open for business on May 1st, and pointed out that his aim would be to secure a safe and sound business for the shareholders, rather than to do a very large business at the risk of incurring losses. He had every expectation that the bank would do very well, but asked the shareholders to be lenient in the matter of looking for heavy dividends from the very outset. They would come he was certain, in a very short time.

The appointment of the bank staff and also of outside agents, was deferred until a later meeting.

Mr. W. Mortimer Clark, K. C., and Hon. G. T. Baird, of New Brunswick were appointed scrutineers, and the following directors were elected: — H. S. Holt, Montreal, president Montreal Light, Heat and Power Co.; A. A. Allan, Toronto, A. A. Allan & Co., wholesale furriers, etc.; Archibald Campbell, M. P., Toronto Junction, Queen City Flour Mills, president Equity Fire Insurance Co., etc.; Jas. Carruthers, Montreal, James Carruthers & Co., grain exporters; Randolph Macdonald, Toronto, Manning & Macdonald, contractors, director of Crown Life Assurance Co.; Hon. Peter McLaren, Senator, Perth, Director Toronto General Trusts Corporation; Hon. D. McMillan, Senator, Alexandria, Director Merchants Fire Insurance Co.; John Pugsley, Toronto, Pugsley, Dingman & Co., and Henry R. Wilson, New York, President Lincoln Trust Company.

LOCAL LEGAL.

ROSEBOROUGH vs. McILMOYLE.

This was an action tried at the last Sittings of the Division Court, which excited a good deal of interest among the farmers living in the neighborhood of Lakefield, the question being whether the defendant was bound to pay for certain pigs which he had bought, they being over the value of $40, and there being no memorandum in writing in regard to the contract and no payment of any part of the purchase money. The defendant never saw the pigs, but they were delivered at the Lakefield Cheese Factory in accordance with his instructions. Word was sent him the day after the delivery of the pigs that they were there and a few days after that he offered to sell them to the cheesemaker. The judgment delivered involves a great deal of research and a very large number of precedents have been examined, with the result that His Honour finds that there may be delivery to an agent without the necessity of actual delivery to the defendant or inspection by him, and that there may be acceptance, by words only, and he finds as a matter of fact, that the defendant in this case did accept the hogs, which had been delivered in accordance with his instructions. The Judge therefore gives judgment for the plaintiff for the amount claimed. Messrs. Denniston, Peck & Stevenson, solicitors for the plaintiff; Messrs. Edmison & Dixon, solicitors for the defendant.

Catarrhozone.

An instant relief and perfect cure for colds, coughs, catarrh, deafness, Asthma, bronchitis, lung trouble and consumption.

Inhale Catarrhozone five minutes any time and it kills a cough or cold in the head.

Inhale Catarrhozone five minutes four times daily and it permanently cures Chronic Catarrh, Deafness, Asthma and Hay Fever.

Inhale Catarrhozone ten minutes every hour and it cures Pneumonia, Consumption, Lung troubles and prevents all contagious diseases. Complete outfit $1.00; trial size 25c. Druggists, or N. C. Polson & Co., Kingston, Ont.

THE Highest ideal in Piano Building is typified in

THE...

STANLEY

Samples of these beautiful Instruments are to be seen at the Company's works, George street, south, Peterborough.

In buying direct trom the factory you are sure of two things, viz., that you are buying a New Piano and at the right price.

Agents for the Apollo Piano Player—the best on the market.

THE STANLEY PIANO COMPANY. LIMITED.

PETERBOROUGH'S SEED STORE

Now in full blast. Immense stock of Choice Fresh Seeds just opened up. This is our business—Seeds, Seeds! Know all about Seeds—it has been our duty for the last quarter of a century. See that your Seeds come from our stores, then freshness and purity may be relied upon.

A Complete Stock of Field, Garden and Flower Seeds. Plants of all kinds grown on the premises. Flowers and Floral Designs arranged while you wait.

MASON'S

Seed and Plant Houses

Corner of Water and Brock Streets.

And the New Branch Store, No. 345½ George Street, Peterborough.

Daily Examiner.

London (England) office—148 Fleet street, E C., Central Press Agency Limited, Special Agents.

FRIDAY, APRIL 25, 1902.

A LITTLE CONTRAST.

It is almost pathetic to see and hear the lament of Mr. Whitney and his organs and followers over the way they allege the Ross Government is "wasting" the lands and resources of New Ontario.

Mr. Whitney complains of the Government giving away "principalities" to pulp companies. If this were true, which it is not, for the Government has not given away a foot of land to any pulp company, it should make little difference to Mr. Whitney for he does not think New Ontario worth very much when he considers "the land of the stunted popular" an appropriate name for it.

The Opposition never did think New Ontario was worth much—at least not worth as much as helping its party friends at Ottawa. When the Conservatives at Ottawa tried to deprive Ontario of 100,000 square miles or 65 million acres of New Ontario, the Opposition helped the game and hampered the Liberal Government in its fight for our rights to this territory.

Mr. Whitney complains now of pulp concessions, but he has never found any fault with the way his party was dealing with the timber of what is now a part of New Ontario.

While the title to the territory was disputed, the Conservative Government at Ottawa parcelled out large blocks of the timber areas to party heelers without competition at the absurd figure of less than a cent an acre.

At this figure the whole timber area of New Ontario—100,000 square miles—would only bring, at $5 per mile, half a million dollars.

Contrast this with what wealth has been developed and what wealth is in sight under the administration of the Ontario Government.

The first of the pulp concessions which Mr. Whitney so rabidly and unreasonably condemned, was made in 1894 and the half dozen men employed in these works at that time has grown to 6,000 and the industries and enterprises flowing from this first pulp concession have involved an expenditure of about $12,000,000 which will be increased in the near future to $20,000,000.

Mr. Whitney and the Opposition say the Government are wasting our pulp forests. If every pulp mill with which an agreement has been made, worked to its full capacity, it would consume 320,000 cords a year, for which the Government would get in dues, at 40 cents per cord, $128,000, so that in five years, for pulp wood alone, the Ross Government, which is charged with giving away our pulp lands, would derive more revenue than the Conservative Government, in the early eighties, at the rate they were disposing of it, would have got for the whole hundred thousand miles of New Ontario.

But we have 288 million acres of pulp wood in New Ontario (not counting several million feet of pine.) This at the present rate per cord collected by the Government, forty cents would amount to the grand figure of 115 million dollars, as against the paltry $500,000, which the whole of New Ontario would have brought, if the Ontario Opposition could have helped their party at Ottawa to succeed in disposing of the timber at the rate of less than a cent an acre.

If the whole of the seven pulp mills to which right to cut and manufacture pulp wood has been given, worked to their full capacity, (320,000 cords a year), it would take them 900 years to cut and manufacture the pulp woods now in sight in New Ontario.

We observe, says the Hamilton Times, that the Conservative papers are now praising Mr. A. W. Campbell, and his work for good roads. That reminds us that the appointment of the good roads officer was strongly opposed by the Opposition, just as they have opposed nearly all the progressive measures of the last generation in Ontario.

TEMPTING THE BOMB THROWER

Man's inhumanity to man, as exemplified by corporate greed, was never more heartlessly displayed than by the Beef Trust in New York at the present time. Not satisfied with reaping enormous profits on meat, that combination, it is said, in order to prevent the people resorting to other kinds of food, determined to corner the egg market. For this purpose it secretly placed one hundred thousand cases of eggs in cold storage in Jersey City to dole out to dealers, or hold to suit its convenience in manipulating the market. At the same time it forced up the price of pork, veal and lamb, and compelled the dealers either to sell at its figures or shut up shop. As their figures allow the dealers little profit, it is said that the object of the trust is to drive the dealers out of business, and itself assume the retailing as part of its own gigantic system for fleecing the public. All canned meats and even lard have been fixed at monopoly prices, so that New York will have to pay those prices, turn vegetarian, or starve. It staggers belief that a monopoly could obtain such power in a city like New York and in a country like the United States. Still more incredible does it appear that, having the power, it would exercise it with ruthless determination and persistence, because it seems impossible that any people would submit to corporate tyranny so atrocious as this, and that, for its own sake, the trust would not force the victimized public to extremities. New York is pretty much in the position of a city besieged. Its daily supplies of food are held in storage, to be given out at such prices only as the monopoly may dictate. Thus an infant industry, nursed by protectiuon, has developed into a Frankenstein that is strangling its creator. Yet, strangest of all, the people of the United States maintain the protective duty of twenty-seven and a half per cent., out of which this cruel monster came and without which he could not live.—Montreal Witness.

CANADA'S CHEESE TRADE.

The last number of The Farming World contains a summary of and interesting comments upon a speech delivered by Hon. Mr. Dryden at the annual meeting of the Western Dairymen's Association, held at Woodstock. During the course of his address Mr. Dryden said he thought it would be possible to "forge a chain strong enough to hold our trade in cheese in Great Britain against all comers." He impressed upon those present the necessity of proper care and approved methods in the production of milk, and a better system of instruction and inspection. If the association could not accomplish this, he would see what could be done by the Government. To a deputation which afterwards waited upon him Mr. Dryden offered to take charge of two definite districts, one in the Eastern and the other in the Western Association district. Appropriation, the paper says, has been made for this and every branch of the work in the districts selected will be thoroughly over-looked. The Farming World believes this to be a long step in the right direction, adding:—"This means increased work in the Department of Agriculture, but the head of that department is not inclined to shrink from any duty for that reason."

Your Faith

will be as strong as ours if you try

Shiloh's Consumption Cure

and ours is so strong we guarantee a cure or refund money, and we send you free trial bottle if you write for it. SHILOH'S costs 25 cents, and will cure Consumption, Pneumonia, Bronchitis and all Lung Troubles. Will cure a Cough or Cold in a day, and thus prevent serious results. It has been doing these things for 50 years.

S. C. WELLS & Co., Toronto, Can.

Karl's Clover Root Tea cures indigestion

THE NORWOOD BUDGET.

What is Going on in the Village to the East.

Mr. Ghent, of Toronto, who a few days ago purchased the legal business of Mr. W. A. F. Campbell, has arrived in town and taken possession.

Mr. and Mrs. Thomas Rork, of Peterborough, spent Sunday here with their son, Mr. J. W. Rork.

Miss Johnston, of Hastings, was in town on Tuesday, calling on friends.

Mr. Ben Fife, who has been attending the Toronto Dental College, is home for the summer holidays.

Mr. Gaul, representing the Imporial Life Association Company, is in town this week, looking up business.

Mr. E. P. Cuffe was called suddenly to Rosenaath, to the bedside of his sister, Mrs. D. Drope, who is seriously ill.

Mr. A. J. Robertson, accompanied by his daughter, Miss Madgie, are spending a few days in Toronto.

Mr. R. Watt, of Peterborough, was in the village on Monday.

The host of friends of Mrs. James Raddon will be pleased to learn that she is now convalescent after her serious illness.

Mrs. W. E. Roxburgh was in Peterborough on Friday last visiting her son, Mr. G. B. Cameron.

Mr. D. Fraser is the proud possessor of six young foxes, which he has on exhibition in his store window.

The concert given by the young ladies of the Presbyterian Church on Monday evening, was a decided success. Long before the hour of commencement the hall was packed, and many had to be turned away. Shortly after eight the curtains ware drawn and a flag chorus was given by about 15 little girls dressed in white. Then followed a very pleasing part of the programme. Mr. W. E. Roxburgh, who has for over 30 years been superintendent of the Sunday school, and who but recently resigned, was called to the platform, and presented with a beautiful gold-headed cane, and a pair of gold spectacles, accompanied by the following address;

W. E. Roxburgh, Esq., Norwood,—

Dear Mr. Roxburgh, — As you have resigned the position of superintendent of our Sunday school, and did not deem it advisable to reconsider your decision, there being no alternative, we, as a church, feel that we cannot accept your resignation without expressing our very high appreciation of your long and faithful service rendered to our church, and our heartfelt thankfulness for that service.

With the divine words ringing in our ears, "Thou shalt teach these words to thy children," "Train up a child in the way he should go, and when he is old he will not depart therefrom," and knowing something of the principles of life, character and conduct, we can see the tremendous importance of the work in which you have been engaged, upon which you have spent so much thought and time and to which you have brought so much unselfish effort and fidelity.

Your relation to the Sabbath school has been an example of the true idea of life. We come into life debtor to God and our fellow-men. Being variously endowed we must discharge the debt in various ways. As superintendent of our Sunday school you have recognized the fact that one's whole time should be devoted to God in the service of humanity. While the majority find that the burdens of business and domestic engagements is sufficient, you have found time to devote to the upbuilding of the Kingdom of Christ in the Sunday school, and thus you have shown what every one ought to do according to the measure of his ability.

We do not attempt to remunerate or reward you for the important and valuable service which you have given. In a very real sense you have had and are having your reward. As you take a retrospect of these long years of faithful and painstaking service, you have the satisfaction of knowing that you have thrown around your young brothers and sisters a Christ-inspiring and helpful influence, and as they attempt to do life's work, life to them is a brighter and grander thing because they were scholars in the Sunday school in which you were a teacher, and of which you were superintendent. You also realize that in preparing yourself for the work, and in doing it, there has become a growth in intelligence and expansion and development of the faculties, a broader and more sympathetic outlook and a mellowing of the entire nature, showing that after all a man's reward is the sense of having done one's duty in the Spirit of Love to humankind.

While this is true, our sense of gratitude prompts us to give expression to, and in some tangible way to show our appreciation of your long faithful, and self-sacrificing service. We do thank you, and we shall be pleased to have you accept this cane and these spectacles as souvenirs of our high esteem and our appreciation of your efforts.

We pray that you may enjoy many a bright day before you need to bring the cane into requisition, and by the blessing of the Divine Father you may still find scope for the Christ-like activity of your developed energies and ripened experience.

Signed on behalf of the church and Sunday school. Wm. Cuthbertson, A. Cunningham, P. E. Graham.

The address was read by Mr. F. E. Finlay, and the presentation made by Master R. Nicol, and Miss Lila Finlay. Mr. Roxburgh was taken entirely by surprise, but replied in a few suitable words.

The play of the evening was then presented, namely, "The Old Maids' Convention." It would be idle to select any particular one for special mention, as all took their parts splendidly and the ladies deserve a great deal of credit. The proceeds, which are in aid of the Sunday school, will amount to about $65.

DOURO COUNCIL.

The council met pursuant to adjournment. Members all present. The minutes of the previous meeting were read and confirmed. Communications received: From Messrs. O'Rielly and Scott, representing good roads machinery. Trustees of School Sections Nos. 8 and 11, re alterations of said sections. James Karr, re opening up of line of road between concessions 1 and 2. John O'Tooley, shovelling snow in winter of 1902. William Condon, re excavation on road adjoining his lot. The above communications were disposed of in manner satisfactory to all parties concerned. On motion of Messrs. Sullivan and Curtis, the Reeve and Councillor Condon were appointed to purchase a road grader for use of municipality. Moved by Messrs. Curtis and Sullivan, that the names of the persons submitted as bondsmen for the collector, be adopted. Bylaws passed: No. 585, detaching the east half of lot 4, con. 11 from S.S. No. 11 and attaching the same to S. S. No. 3. No. 586, detaching the south east 25 acres of the east half of lot 9, concession 5, and attaching the same to School Section No. 7. No. 587, appointing pathmasters fence-viewers, and pound-keepers for the year 1902. On motion of Messrs. Allen and Curtis, Mr. D. Sullivan was appointed a commissioner to report on the quantity of gravel taken for use of road off Mr. Condon's lot, the treasurer to pay cost of same on Mr. Sullivan's order. Bylaw No. 587, appointing W. H. Down an arbitrator re the adjustment of school sections Nos 6 and 10, received three readings and passed. Orders on treasurer — Lakefield News, $7.80; House of Providence, Ashburnham, $12 for the keeping of widow Leahy; M. D. Sullivan, $7, for wire fence erected along north side of Dummer road; M. D. Sullivan, $4.16, being balance of S. debenture rate, due S. S. No. 4. On motion the council adjourned to May 26th as a Court of Revision.

For whooping cough and croup, Vapo-Cresolene is a simple and perfect remedy.

Big Bargain Sale of Wall Paper

Trade in the above line started with a humbug—better goods for the money, or the same goods for less money than elsewhere.

We have not found time to change our advertisement during the past week. We had all we could attend to—no need asking why. If you will look at the goods we are offering and consider the extremely low prices, all questions of that kind will be answered.

Further, the trade we are doing in our Toronto Wall Paper Store enables us to buy ten times as much as we otherwise could pretend to handle. Depend upon it, Peterborough community is getting low prices for good goods, and are not offered by any other store in Canada.

A few lines picked out which will specially interest you:—

FIRST OFFER.

10,000 Rolls Wall Paper, with perfect matched Friezes—beautifully blended colours, suitable for any room—best grounded stock. Cheap at 8c per roll. Our prices will be:—That for each 18 yards Border you purchase, at 5c per yard, we will give you, free of charge, 10 rolls of paper to match.

Some have said that we charged extra for the Border, but it is not so. The above is the ruling price for 18-inch frieze—where a perfect match is made—throughout Canada.

We have odd Friezes 18 inches wide, and here is a sample of how we get rid of anything odd:—

175 Rolls 18-inch Border or Frieze, regular 5c per yard. for.....1c
3,000 Rolls Wall Paper, with or without Border, at.....2c
Gold Wall Paper, starting from 4c per roll to any desired price.

Bear in mind that we are watching your interests as well as our own; therefore prices are guaranteed against all competitors at

ROUTLEY'S 370 George Street, Peterborough. 393-394 Queen Street West, Toronto.

Telephone 386.

MOTH BAGS.

Furs of all kinds and woollen goods of every description kept perfectly free from moths when put away in these bags, which are made of fibre chamois made from spruce wood.

Guaranteed Perfectly Moth Proof.

A good brass coat hanger goes with each bag. Prices—25c, 50c, 60c and 70c according to size.

WILLIAM MADILL

Oak Hall Drug Store, Corner George and Murray Streets.

HORSEBACK EXERCISE.

Inspection Invited to my New Stock of Riding and Side

SADDLES.

Exceptional Inducements in the Most Dependable Outfits.

SUMMER RUGS AND DUSTERS

Something Decidedly New and Nobby.

SINGLE BUGGY HARNESS

If you are thinking of buying a New Set of either Light or Heavy Harness, I have some immensely good values worth your attention.

B. SHORTLY Sign of the Horse at the Door, George Street.

LIFE ASSURANCE WRITTEN 1901 BY CANADIAN COMPANIES:

COMPANIES.	Net Premiums Received.	Amt. of Policies new and taken up.	Total Assurance in Force.
Sun Life of Canada	$ 2,577,374	$10,834,298	$62,450,931
Canada Life	2,476,251	7,078,350	83,635,160
Confederation	1,051,319	2,619,697	33,152,085
Mutual of Canada	998,619	3,758,452	31,718,032
North American	922,935	5,150,567	28,243,502
Manufacturers	920,484	5,023,401	27,145,000
Federal	428,206	2,281,710	13,058,778
Great West	421,965	3,224,595	13,415,599
Imperial	395,170	3,197,500	11,236,700
London	271,726	1,618,105	6,503,558
Excelsior	135,291	1,034,373	4,422,233
Dominion	120,706	841,090	5,427,124
Royal Victoria	94,248	1,099,405	2,701,456
National	80,058	1,378,755	2 580,745
Northern	75,929	1,267,500	2,769,870
Home	73,351	690,174	2 561,196

The above Figures are taken from the Insurance and Financial Chronicle, Montreal.

10 CENTS SECURES A GOOD LIVER AND GOOD HEALTH

As a System Renovator and Blood Builder, Dr. Agnew's Liver Pills are supplanting all others. So great has been the demand that it's hard to supply it.

Cure Constipation or Nervous Headache, clear the complexion, rid it of eruptions, yellow skin, coated tongue, etc. Act easy—never gripe, and the after effects are a positive pleasure. In vials, 40 pills, 10 cents; 100 pills, 25 cents. 29

STORES TO LET.

The following stores in the Market Block, George Street, Peterborough, are to rent:—

The one formerly occupied by Geselin & Rose.

The one at present occupied by Henry Best.

Also, the store at present occupied by the C.P.R. Ticket Office will be to rent after the 30th of April.

Apply to Commissioners of the Town Trust. dtf

OLD CRICKET GROUNDS ASHBURNHAM

Sub-divided into Building Lots—convenient to business. Easy terms. Apply to H. T. STRICKLAND, or to DENNISTOUN, PECK & STEVENSON. 30d38-3w1

LOTS AND HOUSES FOR SALE.

OFFERS for the following property will be received by the undersigned up to May 1st, 1902.

FIRST.—Lot 8, Plan 21, Ashburnham, containing 3 1-3 acres, on which are good house, with barns and outbuildings and situated between Douro road and Grand Trunk Railway.

SECOND.—Parts of lots 3 and 4, and lots 6, 7, 8 and 9, Plan 8, Ashburnham, each lot containing about 1 acre, partly covered by growing timber. These lots are situated beside the river, and immediately north of the Nicholls Park.

THIRD.—Lots 13, 14, and 15, Plan 9A, 50 feet by 200 feet each; Lots 17, 18, 19, 20, 21, 22, 23, and 24, Plan 9A, 50 feet by 150 feet each; Lots 29A, 27, 28, and 26, Plan 9A, 50 feet by 150 feet each; Lots 61, 50 feet by 200 feet, and 60A, 50 feet by 150 feet, Plan 22A. These lots are situated immediately south of the Nicholls Park, and within five minutes walk of the American Cereal Co's. property.

FOURTH.—Houses Nos. 363 and 376, Brock street, 2 story Brick, 24 feet by 36 feet, with wing 13 feet by 20 feet each, good yards and outbuildings.

FIFTH.—House No. 119, Weller street, 2 story Brick, with garden and yard.

As the owner of this property has decided to dispose of it as soon as possible, any reasonable offer will be considered. For particulars apply to W. BLACKWELL, Architect, Water street. Peterborough, March 17th, 1902.

HANDSOME BRICK RESIDENCE FOR SALE.

The undersigned offers for sale by private contract the house and premises now occupied by Mrs. Rogers, 361 Reid street, Peterborough, on the north-west corner of Reid and London streets.

The house is solid brick, with stone foundation and contains ten rooms, bath rooms and attic. It is finished throughout in natural woods, all the rooms downstairs being finished with oak and cherry; heated with hot water, open plumbing in bath room, concrete cellar. The lot has a frontage of 100 feet on Reid street by a depth of 114 feet on London street, subject to a right of way over the rear 10 feet on London street. Should the purchaser desire it, $2,000 will be allowed to remain on mortgage for five years with interest at the rate of 4 per cent., payable half yearly. For further particulars, apply to

C. J. LEONARD, Toronto, or to LINDSAY & MIGHT, Peterborough.

DESIRABLE PROPERTIES FOR SALE.

The Executors of the Estate of the late Thomas Henry offer for sale the following desirable properties, viz.,—

Parcel No. 1—No. 304 Sherbrooke street, the homestead, with half acre lot, good dwelling and in a desirable locality;

Parcel No. 2—No. 317 Charlotte street, a two story brick house, opposite the skating rink;

Parcel No. 3—No. 318 Charlotte street, opposite the Methodist church, a good comfortable brick house.

The above properties are all in good localities, centrally situated, and will be sold at moderate prices and on easy terms. For particulars, apply to Mrs. Thomas Henry, 304 Sherbrooke street, or to Myles Henry, at Henry & Co's. Grocery. dwtf.

Cheap Houses for Sale.

Frame House, 6 rooms, good garden, easy terms, $550.00

Frame House, stable and large lot, $750.00.

Brick House, 6 rooms, central to work, $950.00.

4 Large Modern Houses, under value, see them.

50acres good clay loam land, with buildings and 50acres of good pasture land with valuable spring three miles from town, note the price, $25.00 per acre. Will sell for $40.00 per acre, in 5 years. Apply at once to

T. HURLEY & CO.

Phone 376. Near Post Office

ELECTRIC LIGHT

Can be put in your house at small expense, even though it is not wired for it yet.

WIRING.

Installed by our system, means a clean, safe job; no plaster broken, or decorations spoiled, but the wires concealed in the walls in a through way, workilke manner, and subject to the approval of the Fire Underwriters.

FIXTURES.

We handle the lastest productions of the leading manufacturers, thus assuring you thorough satisfaction, both in quality and design. Our shades are from the latest foreign importations.

At this season our prices are particularly close. Have your electrical work done during house-cleaning time.

MacPHERSON & ALDRICH,

Dealers in Everything Electric.

Telephone 336. 423 George Street.

TENDERS.

Are asked for the purchase of the following properties;—

Cedar Park Gardens, with 10 acres and buildings.

15 acres, adjoining No. 2, school house North Monaghan.

50 acres with buildings, at Fraserville.

25 acres, stone barn, near No. 17 school house, Otonabee.

Vacant ground, North of Townsend street and east of Electric Works.

Vacant ground, corner of Rubidge and Wolfe streets.

Six house terrace on Rubidge, near Electric Works.

Double house on Park street, near Electric Works.

For further particulars apply to John Bell, Cedar Park.

A Clear Complexion

can be the possession only of the man or woman whose digestive functions are in perfect order.

Abbey's Effervescent Salt

taken regularly will keep the stomach in good condition, the blood pure, and the complexion clear.

All druggists sell it.

WILL FIGHT STATE OWNERSHIP.

Capitalists of London Organize an Industrial Freedom League.

London, April 25.—The rapidly growing popularity of municipal and state ownership of industries will be fought henceforth by an organized effort on the part of rich capitalists who have just met for the purpose of solidarizing their forces.

Last night the Industrial Freedom League was launched by a number of these captalists and their friends, who believe that public ownership is not a good thing in spite of the fact that the people seem to think so well of it.

Among those who attended the meeting were Lord Claude Hamilton, chairman of the Great Eastern Railway Company; Alexander Henderson, chairman of the Great Central Railway; Lord Avebury, Sir Charles Rivers-Wilson, president of the Grand Trunk Railway; Sir John Rolleston, M.P., and Vicary Gibbs, M.P.

The speakers expressed great alarm for the public welfare. Active opposition to the spreading doctrine of public ownership will be begun at once.

THAT AWFUL GAS.

For Years This Form of Indigestion had Troubled Mr. Harmer—Now all the Bloating and Belching has Gone.

Indigestion manifests itself in many forms. One of the most trying and unpleasant symptoms is the formation of gas in the stomach, and the consequent belching up, bloating and distress.

This was how it affected Mr. W. H. Harmer, of Avonmore, N.B., and in this way he had been troubled for a long time. Nothing he used as a medicine seemed to improve his condition until he commenced a treatment of Dodd's Dyspepsia Tablets.

This favourite remedy once more demonstrated its wonderful curative properties by immediately relieving and in a very short time completely curing Mr. Harmer's trouble.

He has written a letter in which he expresses his gratitude to Dodd's Dyspepsia Tablets for their prompt and satisfactory cure of his trouble. He says:

"I know of several others here who have used Dodd's Dyspepsia Tablets with good results."

The evidence of these wonderful cures pour in daily from all parts of the Dominion. From east, west, north and south come grateful letters from people in all stations of life, who had almost given up hope of ever being cured, and who have found in Dodd's Dyspepsia Tablets a remedy they so long had sought.

The wonder is that every Dyspeptic has not already heard of and used this remedy.

One of the serious symptoms of this disease is fear and doubt, and this may account for the fact that there is a single case of Dyspepsia left in the Dominion of Canada.

Surely these earnest, honest letters and statements of living men and women will convince the most skeptical Dyspeptic that to suffer a moment longer when a cure is at hand is unnecessary.

What has cured all kinds of cases, of every conceivable form, in old people and in young people, is surely worth a trial.

If you don't believe, ask these people, or any one else who has given Dodd's Dyspepsia Tablets a fair trial.

BASEBALL.

National League Thursday.

Philadelphia 6, Brooklyn 16.
Cincinnati 9, St. Louis 2.
Pittsburg 8, Chicago 5.
New York 4, Boston 8.

American League Thursday.

Washington 3, Boston 11.
Baltimore 6, Philadelphia 2.
Chicago 0, Detroit 5.
St. Louis 4, Cleveland 2.

A Marvellous Medicine.

Having a direct and combined action on both the liver and kidneys, Dr. Chase's Kidney-Liver Pills will positively cure many complicated ailments which cannot be reached by any other medicine, and hence its extraordinary success and popularity. Biliousness, liver complaint, Bright's disease, deranged kidneys and stomach troubles are promptly and thoroughly overcome by this great family medicine. One pill a dose, 25 cents a box.

RAILWAY ESTIMATES

Mr. Blair's Statement Regarding the Intercolonial.

AIMS FOR THE GEORGIAN BAY

Large Sums Spent For Equipment and on the Roadbed—Minister of Railways Points Out the Exceeding Inconsistency of the Opposition—Mr. Haggart's Attack Laughingly Squelched.

Ottawa, April 25.—The long-expected debate on the Intercolonial estimates was opened yesterday by a vigorous and businesslike statement of the affairs of the road by the Minister of Railways, and somewhat extended attacks on the Minister by Messrs. Haggart and Barker. Mr. Haggart repeated a rumor that Mr. Blair was negotiating for the sale of the Intercolonial to the Dominion Securities Company, which Mr. Blair denied emphatically, with a laugh at its absurdity. The debate on the estimates promises to last for several days.

The International Railway.

Shortly after opening the House went into supply on the railways and canals estimates. Mr. Blair made a general statement of the operations of the Intercolonial and the criticisms that have been made. On capital account the amount for the year now asked for the Intercolonial Railway was $1,975,000. There would be some addition to that in the supplementary estimates, but the amount was not considerable. This sum was less than the corresponding estimates of last year by $3,073,000. The Prince Edward Island Railway called for capital expenditures of $510,000, $24,000 above that of last year. The canal expenditure on capital account would be $1,375,950. The total reduction of the capital vote would be $4,270,000 on railways and canals. In this connection Mr. Blair referred to some of the Opposition criticisms of Intercolonial Railway capital expenditure during the past five years. The total expenditure in capital for the Liberal period was $12,486,961, including the estimates for the present year. Of this, great amounts were for rolling stock, rails and fastenings, increased accommodation, station buildings and the Canso ferry service. The amount for these services was $6,973,000, and for the Drummond County line $450,000 was paid. For this year the capital estimates were $4,000,000. He asked if anyone would question the necessity of these expenditures, and whether, looking at the increased business, it was not necessary to have increased facilities. In the last year of Mr. Haggart's regime the gross earnings of the road were $957,000. They had steadily increased, and in 1901 they were $4,-972,000, a few dollars less than $5,-000,000. From the close of the fiscal year the earnings had increased $40,000 a month, and were now over one-half million more than at the same time last year. He asked if these figures did not justify a large expenditure on capital account. Down to '96 the Intercolonial Railway had no more rolling stock than it required for a $3,000,000 business, and with a business of twice that amount he asked if more rolling stock was not required.

Mr. Blair quoted from the records to show that his predecessors had originated and adopted the practice, which the Opposition now condemned, of making extensions and increasing the accommodation and facilities on the Intercolonial Railway out of capital. It was enough, he said, to try the patience of Job when the men who had actually initiated the practice denounced him for having followed their example.

Mr. Blair proceeded to show why a surplus of $120,000 in the previous year had been converted to a deficit of $488,000 last year. Three hundred thousand dollars more had been spent for maintenance of ways and works; from July 1st the Intercolonial had to pay $3.30 per ton for coal, as against $2.20 the previous year, an increase of 50 per cent., representing an extra expenditure of $280,000; the wages of the conductors, engineers, firemen and train hands and the trackmen were also increased, amounting to $120,000, making an increased expenditure, as compared with the previous year, of $700,000. Yet with this increased expenditure the deficit was only $488,000. With some warmth Mr. Blair defended the increase of wages of the employes, and expressed the opinion that the Government should not expect men they employed to work for less than they could get on other railways. Mr. Blair reminded the House that laborers, who formerly received $1 per day, were now getting $1.25; the trackmen, who formerly received $1.10 per day, had been raised to $1.20, and he did not hesitate to express the opinion that ere long still more would have to be paid them.

Mr. Blair predicted better times in store for the Intercolonial Railway. He figured it out on the basis of the receipts and expenditures for the eight months of the current year. As compared with those for the corresponding period of last fiscal year, the statement is thus:

	Eight months 1902.	Eight months 1901.
Working expenses.....	$3,837,119	$3,917,682
Gross earnings.	3,700,850	3,260,000
Deficit	136,269	657,682

As the deficit had been cut down to $80,000 during the last four months of 1901, he believed the deficit of $136,269 for the eight months of this year would also be reduced considerably by the end of June. He therefore thought that the deficit would be wiped out, and at the close of the year there would be a surplus of forty or fifty thousand dollars.

Hon. John Haggart.

Hon. John Haggart said that when he left the Intercolonial Railway in '96 he thought he was leaving it in as good shape as any road in America. The present Government ran it for two years on the same basis, and made a good showing with it. Now he was not surprised that he was condemned. Mr. Blair had spoken of extending the Intercolonial Railway to Georgian Bay or farther west. He proposed to discuss briefly the administration of the present short line, to see what were the prospects for Government ownership an a larger scale.

Mr. Haggart charged the Minister with political jobbery in making advances on the locomotives built at Kingston, and in buying 1,250,000 ties for the Intercolonial Railway, 800,000 more than were required. Nearly a third of these ties were not up to the specifications. It was even said that these ties were paid for in excess of the contract. The ties purchased in May last were not yet inspected and counted. He hoped the people of this country were not so debauched as not to turn out the Government that had spent money lavishly for the purpose of debauching constituencies; there could be no other reason for giving a contract for rails at higher prices than the tenders, and for assisting their candidate at Kingston.

When Mr. Blair talked of extending the Intercolonial Railway to North Bay, Mr. Haggart wondered if he intended to do it through the syndicate with which he was negotiating for the sale of the Intercolonial Railway in New York during his recent visit there, and through his agent, Mr. Pugsley. Mr. Haggart, in this connection, read long extracts from the prospectus of the Dominion Securities Company of New York, of which Dr. Seward Webb is President, in which it was stated that the company had acquired Nova Scotia railway charters carrying subsidies and land grants that would give them a clear profit on building of $8,000 a mile, or $5,800,000.

Mr. Johnston (Cape Breton, Mr. Matheson and Hon. Wm. Ross denied the truth of the assertions in these circulars, and Mr. Blair and Mr. Fielding subsequently gave an equally emphatic repudiation of the statements respecting Dominion grants.

Mr. Haggart said that it was rumored in New York that Mr. Blair was dickering with the syndicate for the sale of the Intercolonial Railway.

Mr. Blair, laughing—That is absolutely untrue.

Mr. Haggart concluded by saying that immense sums of money were every year being flung into what was practically a sinkhole, from which the Government would receive no return.

After remarks by Hon. Mr. Fielding, Mr. Osler and Mr. Barker, the committee rose and the House adjourned at midnight.

THE TELEPHONE BILL.

Control of Rates by Governor-General Accepted by Committee.

Ottawa, April 25.—The Bell Telephone bill was up before the Senate Committee yesterday, when a whole batch of technical amendments were proposed. Some of them were carried and some were defeated.

The main point at issue was the control of rates by the Governor-General. It was accepted by the committee and formulated in a clause which was satisfactory to those representing the municipalities. It is provided that the rates in any municipality may be increased or diminished from those now existing. Upon application the Governor-General is to commission a judge to make the enquiry and report whether such increase or diminution should be made. The judge may compel the attendance of witnesses under oath, and require the production of books and papers. Control of rates also means control of charges for long-distance messages.

Companies Exempted.

Ottawa, April 25.—The Senate Committee on the Companies Act added telegraph and telephone companies to the list of companies to which the act does not apply.

OTTAWA LIBERALS.

Hon. G. W. Ross and Mr. Latchford Address a Meeting.

Ottawa, April 25.—The opening of the Provincial campaign at the capital was inaugurated last night by a meeting at which the Premier of Ontario and one of his most able lieutenants, Hon. F. R. Latchford, were the chief speakers. It was a gathering of an informal character and called after but a few hours' notice. Nevertheless, the Reform Association's hall was packed to overflowing and the greatest enthusiasm prevailed. Mr. Ross did not make any elaborate campaign deliverance, but spoke in a general way upon organization and other matters.

POLITICAL POINTERS.

Premier Ross will speak in Lindsay on May 1.

L. V. McBrady has accepted the East Toronto Liberal nomination.

Hon. G. W. Ross, Hon. J. R. Stratton, William Anderson and Rev. Dr. Dewart will deliver addresses at Havelock on Friday evening.

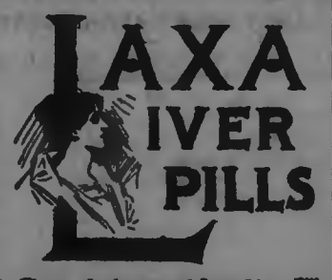

LAXA LIVER PILLS

Those who have used Laxa-Liver Pills say they have no equal for relieving and curing **Constipation, Sick Headache, Biliousness, Dyspepsia, Coated Tongue, Foul Breath, Heart Burn, Water Brash** or any disease or disorder of the stomach, liver or bowels.

Mrs. George Williams, Fairfield Plains, Ont., writes as follows: "As there are so many other medicines offered for sale in substitution for Laxa-Liver Pills I am particular to get the genuine, as they far surpass anything else for regulating the bowels and correcting stomach disorders."

Laxa-Liver Pills are purely vegetable; neither gripe, weaken nor sicken, are easy to take and prompt to act.

Rhubarb Roots

Peony Roots

Perrenial Phlox Roots

Golden Glow Roots

Garden Lily Bulbs, etc.

This is considered the proper time for moving.

WEST-END GREENHOUSES

465 Park Street (at residence of Mr. G. M. Roger.) Telephone 21B. Or leave word at 375 Water St.

A. BLADE, Manager.

"PAINE'S"

THE GREAT DELIVERER FROM DISEASE AND SUFFERING.

Paine's Celery Compound Full of Life-Giving Power and Virtue is the Prescription of a Great Physician.

It has no Equal as a Spring Medicine.

It should be well understood by the ailing, physically broken down and diseased that the ordinary advertised nervines, sarsaparillas, tonics and pills have never accomplished the glorious life-saving work in springtime that has marked the history of that health-giver, Paine's Celery Compound, which has cured such desperate cases of kidney disease, liver complaint, rheumatism, neuralgia, dyspepsia and blood diseases.

Paine's Celery Compound is the discovery of one of the ablest physicians that ever lived, and one of the strongest proofs of its worth and value, is the fact that able practioners prescribe and recommend it daily.

It is this Paine's Celery Compound dear sufferer, the great nerve feeder, the marvellous system cleanser and digestive regulator, that we now strongly urge you to make use of at this season if you lack the strength of true manhood or womanhood. The young and old, the rich and poor extol its wondrous effects. Try its curative virtues without delay if you would be free from your ailments and enjoy life. A bottle or two used just now will cause you to bless Heaven that such a life-giver was placed before suffering humanity.

GRAY LIME . .

ALWAYS ON HAND.

Portland Cement

We handle only reliable brands, and guarantee the quality : : : : : :

R. Hicks & Co

Rathbun Co. Old Stand.

"CROSS CREEK" LEHIGH COAL

Still in the Lead.

Also First-class Hardwood for sale at

Fitzgerald's

Brock Street. Phone 111.

Edwin Elcome

TAXIDERMIST.

Dealer in Eyes, Artificial Leaves and Frosting, also importer of Foreign Birds and Skins from all countries.

Birds, Animals, Fish and Snakes stuffed and mounted in and out of cases in the best life-like style at lowest prices. DEER'S HEAD A SPECIALTY. A stock of Foreign and Native Birds always on hand for sale.

RESIDENCE—176 Harvey reet Peterborough.

Flavouring Powders.

While they last, we intend selling a full 25c package of our Non-Alcholic Flavouring Powders, for 15c, prepaid, to any address. Any variety. Superior to liquids and are soluble in water, milk, or syrup, or can be mixed with dry flour. Only a limited quantity will be sold at this price. Order at once. The DOMINION SUPPLY CO., Springville, Ont.

A LUCKY PICK-UP

In Excellent

ALL WOOL Tweeds ALL WOOL

AT MILL PRICES.

We have secured 50 pieces of All Wool Tweed direct from the mill at a price that will allow us to offer them at the greatest bargains ever put out in Tweeds. These Goods will be sold during the week only at

30c PER YARD

Now is the time if you wish to secure Tweeds suitable for Boys' Suits, Men's Trousers and general wear.

THE LADIES should see these Tweeds, as they are just the thing for Bicycle Suits, Walking Suits, Skirts, etc.

THESE GOODS ARE SNAPS IN EVERY PARTICULAR, NICE PATTERNS AND THOROUGHLY UP-TO-DATE, AND WOULD BE CHEAP AT 50 CENTS PER YARD.

H. LeBrun & Co

GEMMELL'S

Peterborough's Great Specialty Store in Ladies' Garments.

SALE OF PRINT SHIRT WAISTS AT 48c.

We place on sale a limited number of Print Shirt Waists, made of English Prints and American Percales in a variety of fast colourings. These Waists are worth from 75c to 85c. to be cleared at..... **48c**

ROMAN SATEEN SHIRT WAISTS AT $1.50

A sample lot of Nobby Black Roman Sateen Shirt Waists, button at the back, New York patterns. Couldn't tell them from satin if you weren't told. To be sold this week at *$2.00* and..... **$1.50**

Showroom and Factory: 208-210 Charlotte St. Wholesale and Retail

NEW and ATTRACTIVE

IRON and BRASS BEDSTEADS

We are showing many lines in these beds, from the neat and dainty to the massive and ornate designs. Having bought them right, we believe our prices, quality considered, cannot be beaten. Call and see if we have not got the one that pleases your fancy and suits your purse.

E. B. CLEGG & Co.

Furniture and Undertaking.

R. U. INSURED.

IF NOT, CALL AT 433 GEORGE STREET AND SECURE THE PROTECTION WHICH YOU REQUIRE IN AN INSURANCE POLICY.

OLD AND RELIABLE COMPANIES REPRESENTED

LOWEST RATES AND LIBERAL SETTLEMENTS.

1902 CALENDARS FOR EVERYBODY

DAVIS, THOMPSON & CO.

General Insurance Agency,
433 GEORGE STREET - - - - 'PHONE 40

Advertising in the Examiner Pays.

GOUGH BROS.

375-377-379 George Street, Peterborough.
CLOTHIERS, HATTERS, SHOEMEN and GENTLEMEN'S FURNISHERS.

TELL US HONESTLY

Did you ever see a more beautiful display of Stylish Clothing than is to be seen in our mammoth show window? Men point the finger at us and say :—

"There's the Store that sells the largest amount of Stylish Clothing, by a long odds."

They've pointed at us for years, so that we haven't been able to sell Clothing that others could sell without a grumble. It's so in both men's and boys'.

Back of it all you have our guarantee that prices are deprived of all extravagance, and placed within reach of all. Money refunded if any purchase does not prove satisfactory. Put us to the test. Present values are beyond precedent.

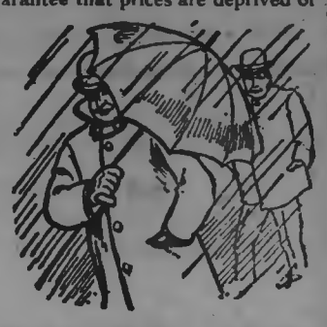

FOR APRIL SHOWERS!

Rainproof Coats, Waterproofs, Umbrellas, Rubbers.

WERE MAKING THINGS HUM AT GOUGH'S : : :

TULLY & MERRELL, Managers.

Ladies

Before ordering your new Spring Hats call and have your hair arranged to suit the new hat. Latest styles in Combs and Hair Ornament just in.

MRS. JAS. BYRNE
Ladies' Hair Works, - - - 424 George St

A Special Meeting

—OF THE—

BOARD OF TRADE

will be held on

Monday Evening Next,

28th April, in the Council Chamber,

at 8 o'clock sharp, to discuss the Street Railway Franchise. The public is cordially invited.

D. W. DUMBLE, President.
T. O. QUARTERMAINE, Secy.

Daily Examiner.

FRIDAY, APRIL 25, 1902.

Board of Trade Meeting.

The Peterborough Board of Trade will meet on Monday night to discuss the Street Railway franchise, and other matters.

New Tea and Coffee Store.

merchant, of Montreal, will in the course of a couple of weeks, open out in the premises next Stenson's Shoe Store, with a full line of their celebrated teas and coffees. He has secured as manager, Mr. W. J. Morrow, a former Peterborough merchant, and who, when in business here was well and favourably known as a live and enterprising business man.

Obituary.

W. H. Vout, a commercial traveller, died on Wednesday night at the Nicholls Hospital, whither he had been removed a few days ago from his home, 695 Stewart street. Typhoid fever was the cause of death. Deceased was but 26 years of age, and though he had resided only a few months in town he had formed a wide and warm friendship here. Sincere sympathy will go out towards the surviving widow at this time of sorrow. The remains were conveyed to Brockville where deceased's relatives reside, and will there be interred.

Latest Millinery Arrivals.

The newest novel ideas in millinery styles have just come to hand at Miss Delaney's. A visit to Toronto early in the week has added about 200 bright conceits in trimmed hats to an already large and fashionable selection. These special new designs are beautifuly artistic, affording a rare choice of the up-to-date correct hats in shapes and trimmings. They include the present popular "Ready-to-wear" and "Shirt-waist" hats, from the simplest to the most artistic models of headwear. The prices, specially arranged for Saturday shoppers, range from 25c. up. Miss Delaney has just returned from a personal visit to the summer millinery openings in the city, with a host of new ideas. Call and be informed. 1d

PERSONALS.

Hon. Senator McHugh was in town to-day.

Mr. J. J. Sheehy, an old Peterborough boy, and now of Chicago, is in town on a short visit.

Miss Lousie Baxter, daughter of Dr. Baxter, of Thessalon, Ont., is spending a while in town the guest of Miss Fair, No. 105 Dickson street.

Mr. "Curly" Roberts, late of Peterborough, but now of Toronto, was in town yesterday renewing old acquaintences before he left for Hinsdale, Mass., where he has secured a valuable position with Hinsdale Bros.

The many frineds of Miss Ada M. LeHane, of Rochester, a former pupil of Notre Dame Convent, and later of the Peterborough Business College, will be pleased to learn that she has been appointed to an excellent position in the Commercial Bank, Rochester.

Mr. Allan Studholme, of Hamilton, vice-president of the Stove-Moulders' International Union, is in town representing a joint executive committee of several stove workers unions of Toronto, regarding a labour difficulty with the Gurney Foundry Company, Limited, of Toronto, and their employees.

NEWS NUGGETS.

—There will be no service in All Saint's church this evening.

—The Chief has a memorandum book and pocket book for which he would like an owner.

—Ashburnham has a nice new watering cart, but they evidently intend to keep it that way, as it has not made its appearance yet, and the citizens are wondering why. Its up to the council to explain.

—Those who take advantage of the reduced prices in patent medicines, will make no mistake by purchasing the genuine fresh goods at the New Patent Medicine Store, No. 345 George street, Grand Central Block. d

—A meeting of the Ladies' Reading Circle of St. Peter's T.A.S., will be held Tuesday evening, at which a paper will be read on the "Life and Labours of Father Matthew, the Apostle of Temperance," by Mr. T. J. Begley. A musical programme will be presented.

—Here's rare savings for you to take advantage of! Extraordinary purchase of various lines of manufacturers' samples, such as ladies' summer shirt waists and wrappers, men's working shirts, all sorts of linen goods, hosiery and other seasonable lines, bought away below cost, are being sold at unheard of prices. Come and see the selections and learn what you can save on bright, new, up-to-date goods, at lowest prices ever quoted in town. Don'a miss the unparalleled sale of white blouses, at the Singer Supply Store, No. 352 Water street, Dunsford's Block. 2d

ARE KNOWN HERE.

To-day's Globe contains the announcement of the appointment of Dr. J. M. Jory, of St Catharines and Dr. J. M. Anderson, of Toronto, as medical examiners on the 4th Canadian contingent. Both these medical men are well known to many Peterborough people. Dr. Jory was formerly a resident of Norwood, and Dr. Anderson is a son of Mr. Duncan Anderson, of Apsley.

TO-NIGHT! TO-NIGHT!

Concert under auspices of St. Andrew's church choir in lecture hall of church. Excellent programme. Admission 25c, two children's tickets 25c.

THE NEXT DRAFT.

Five More Men Will Leave To-morrow Night.

The last draft from Peterborough for the Canadian Mounted Rifles, will leave here on Saturday night at midnight. It is up to the citizens of the town to accord them the usual patriotic demonstration upon their leaving. Those who will go to-morrow night are:

J. S. Pogue.
R. Carter.
C. A. Pengelly.
W. C. Inkster.
D. Forsythe.

SHOULD BE STOPPED.

Indians Said to be Committing Vandalism in the Back Country.

Considerable excitement existed amongst the Stony Lake cottagers yesterday, when they saw some Indians offer for sale a large load of red cedar. The Indians claimed that they took the cedar of the islands reserved for them, but the cottagers were not inclined to believe that they had virtue enough to resist taking a tree on a private island, and naturally felt annoyed. It is as a matter of fact, contrary to law to take red cedar trees off any island and the department at Ottawa has been notified of the occurrence.

About 30 years ago some greedy vandals swept the islands of all the fine red cedar. It was drawn to Peterborough and shipped to New York by car loads to be manufactured into lead pencils, and that is why the Peterborough people see so many tops of old red cedar trees on the islands. It has been turned and cut up into ornaments ever since. Now to cut down young trees is a pure act of vandalism, and must be stopped.

MECHANICAL DRAWING EXAMS.

Thirteen Candidates Wrote on the Papers Last Evening.

The departmental examination in connection with the Library Class in Mechanical Drawing, was held in the Y.M.C.A. last evening, Mr. Wm. Smith, principal of the Central School, presiding.

Of a class of twenty that have taken up the study during the past seven months, thirteen presented themselves for examination, their names being as follows:S. Plummer, N. Miller, H. Fair, W. Moncrief, W. H. Vickers, F. Dawson, George Hall, R. McKee, W. Kennedy, G. Ferguson, F. Howson, C. Gilbert and D. Carlisle.

It is expected that a large number of these will secure certificates. The splendid showing is due to the good work done by the instructors, Messrs. Geo. Cliffe and W. H. Collier.

THE CORDOVA ROAD.

An Appropriation Will Very Likely be Made for it Very Shortly.

(Havelock Standard.)

As our readers are aware, a grant of $200 was recently made by the county council for the improvement of the road leading from Havelock to Cordova Mines, on condition that the township grant $150; private subscribers, $50, and the Ontario Government, $500. On Tuesday, Mr. J. B. McWilliams, of Peterborough, acting under instructions from the Ontario Government, made an inspection of the road and it is understood that he will report in favour of the grant, and will also recommend that Provincial Good Roads Inspector Campbell, visit the district and give instructions as to the best way of doing the work. This will be cheering news to Havelock and Belmont, as the expenditure of this amount of money should make a first-class road to this enterprising mining town.

SPECIALTIES AT DUTTON'S.

Wax beans, cucumbers, new beets, Carrots, celery, turnips, tomatos, asparagus, strawberries and pine-apples. Order early. R. A. DUTTON.

Is Your Piano in Tune?

The change of season affects pianos as well as everything else. Mr. Geo. Gumpricht, practical piano maker and tuner, with twenty-eight years' experience, attends to all orders left at Mr. H. S. Macdonald's drug store.

Handy Way to Clean Carpets.

Lots of people are using the "Enterprise" Carpet Cleaner, and praising its virtues. Carpets can be cleaned on the floor, and all stains, grease spots, etc., removed without lifting the carpet. Sold only at Ormond & Walsh's drug store, in 10c and 25c tins. dw

"Play Ball!"

Now for summer sports and outdoor games. Whatever you need is waiting for you at the Peterborough Bookstore. As for price, we have the inside track. The largest and most complete sporting goods stock in the district. Agency for Spalding's goods, New York. A. H. Stratton & Co.

A Public Dinner.

The general public are invited to call at our Meat Market, where they can have a variety of meats to choose from equal to any city meat mark't. Remember that although beef is high this year, that the quality of our meats is EXTRA CHOICE, and that all other meats, such as veal, spring lamb, etc., are being sold at last season's prices.

KENNEDY'S MEAT MARKET.
'Phone 275.

LIEUT. SHAW'S APPOINTMENT.

A Young Officer of the Dragoons Receives a Commission.

Still another officer of the Third Prince of Wales Canadian Dragoons has gone to the front, and incidentally that regiment has received an honour. Lieut. Alfred Shaw, of the Millbrook Squadron of the Dragoons, will go as a commissioned officer, having been appointed to a first lieutenancy in one of the squadrons. He is the youngest officer of the Dragoons, not being over 21 years of age, but perhaps there is none more enthusiastic. He is the son of Mr. William Shaw, a prominent Cavan farmer, near Millbrook. Lieut. Shaw possesses excellent qualifications, and during the past few months he has been taking a special course at the R.M.C., Kingston. This makes five officers that the Dragoons will have in South Africa, viz., Major Brown, Lieutenant Hayward, Lieutenant Price, and Lieut. Shaw. All excepting the latter are serving as privates or non-coms. Lieut. Shaw is indeed to be congratulated.

Established Half a Century.

1/2 Off

We are giving HALF OFF a line of Gentlemen's Patent Leather Oxfords, Slippers, Dancing Shoes and Court Shoes.

These are a little out of style, but that is the only reason why we are making such a deep cut on the regular price.

HALF OFF, remember!

J. T. STENSON

George Street, Next to Corner of Simcoe Street,

Agency for Waterman's "Ideal Fountain Pen.

PETERBOROUGH BOOKSTORE

Agency for Butterick's Patterns. The Best.

Housekeepers' Spring Event

. . IN . .

Wall Paper

WINDOW BLINDS and CORNICE POLES

Our Annual April Housecleaning Sale comes round again just in the nick of time. The regular hurly-burly, topsy-turvy housecleaning of springtime has begun. THE SPECIAL REDUCTIONS which we offer in Wall Papers, Window Blinds and Cornice Poles is for APRIL ONLY :—

WALL PAPERS

Very pretty Bedroom or Hall designs —match borders, 6 in. wide..... 4c

Ungrounded Papers, suitable for kitchen or small bedrooms, with 6 in. border to match..... 3c

Effective Patterns for Sitting Rooms, Bedrooms, Halls, match borders, 9 in. wide..... 5c

Special lines in latest designs of glimmer effects for Halls, Parlours, Dining Rooms; match borders, 9 in. and 18 in. wide..... 6c

Lovely line of newest Gilts, in pretty designs for Bedrooms, and larger design for Parlour or Sitting Rooms, match borders, 9 in. and 18 in wide 7c

Elegant Gold for Sitting, Bed or Drawing Rooms, Ladies' Dressing or Sitting Rooms; match border 9 in. and 18 in. wide..... 8c

Embossed Papers for Halls, Libraries and Dining Rooms, match borders, 9 in. and 18 in. wide..... 12c

Room Mouldings, in widths from 1 in. to 2¼ in. from 5 cents per foot down to..... 3c

WINDOW SHADES

Strong Felt Shades, mountde on good spring rollers, 36 inch wide by 72 inch long..... 29c

Strong Felt Shades, mounted on good spring rollers, 36 inch wide by 72 inch long, with fancy varnished gold dado..... 35c

Stylish Shades on pure linen, good spring rollers, 36 in. wide by 66 in. long, with fringe to match..... 50c

Elaborate Window Shades, mounted on good spring rollers, 36 in. wide by 72 in. long, with fringe, lace or dado, $1.00, 75c and..... 70c

CORNICE POLES

Complete set, with pair of ring ends, 10 rings, pair of brackets, mounted on 5 foot fancy oilcloth pole, for . 18c

400 Sets Cornice Trimmings, in walnut, cherry and ebony, each set containing pair wooden ends, 10 wooden rings and pair fancy brackets with 5 foot pole to match..... 25c

500 Pair Fancy Brass Ends, complete for..... 33c

We guarantee you better values and far greater selections, for the reason that we buy in larger quantities and quite frequently negotiate for whole lines of a wall paper factory at a time. Better than Toronto prices or anywhere else.

A. H. STRATTON & CO.

RICHARD HALL & SON

PETERBOROUGH'S MODERN STORE.

Saturday! Saturday!

COME UP SIMCOE STREET SATURDAY.

Bargains that are genuine Bargains—all desirable Goods—and all new Goods. No trash in this stock. Come and see for yourself. Saturday morning at half past eight, and continuing all day till half past nine at night.

BARGAINS! BARGAINS! BARGAINS!

25 PAIRS WHITE FLANNELETTE BLANKETS, regular price 75c—
Saturday Price 55c.

10 PAIRS WHITE FLANNELETTE BLANKETS, regular price $1.00 per pair—
Saturday Price 75c.

1,000 YARDS BEST HEAVY CANADIAN PRINTS, all the newest patterns, sold everywhere at 10c—
Saturday Price 8c Yard.

100 YARDS BLACK TAFFETA SILK, 36 inches wide, regular price $1.25 per yard—
Saturday Price 75c.

450 YARDS ALL WOOL FRENCH DRESS SERGE, 44 inches wide, heavy make in Greys, Browns and Castors, regular price 50c—
Saturday Price 37 1-2c.

36 PAIRS LADIES' WHITE COTTON DRAWERS, lace trimmed and tucking, regular price 50c—
Saturday Price 35c.

48 ONLY HOUSEMAIDS' APRONS, beautiful English make, trimmed with embroidery and insertions, regular price 35c—
Saturday Price 25c.

100 PAIRS NOTTINGHAM LACE CURTAINS, 45 to 47 inches wide, 3 and 3½ yards long, elegant new patterns, regular price $1.00 per pair—
Saturday Price 77c.

250 YARDS TAPESTRY CARPET, regular price 65 to 75 cents per yard, all new patterns and colourings, some with 3-8 borders to match—
For orders taken Saturday we will make and lay them for 65c Yard.

150 WINDOW SHADES, 37 inches wide, 72 inches long, light and deep cream and light and dark green, regular price 35c each—
Saturday Price 29c Each.

6 ONLY LADIES' READY-TO-WEAR SKIRTS, fine All Wool Black French Serge, lined with Percaline Lining, 5 gored plain skirts, inverted pleat in back, bound with velveteen, regular price $5.00—
Saturday Price $3.00.

25 LADIES' SPRING JACKETS, blacks, navy blues and fawns, fly front and semi-fitting back, lined throughout, regular price $7.50—
Saturday Price $5.00.

24 ONLY CHILDREN'S SILK BONNETS, nicely trimmed and embroidered, regular price 45c—
Saturday Price 25c.

COME WITH THE CROWD!

RICHARD HALL & SON DIRECT IMPORTERS. 130, 132, 134 SIMCOE STREET

SEE OUR $20.00 BLUE SERGE SUIT--WORTH $25.00

H. E. BRADLEY & CO.

HIGH-CLASS TAILORS AND HABERDASHERS
353 GEORGE STREET

THE STORE THAT NEVER DISAPPOINTS

WOULD YOU SEE THE NEWEST ?

PASSED the customs Tuesday. New lines in

French, English, German and American WASH GOODS

decidedly nobby. See window. Better still, call inside aud look through.

CHAMBRAY MADRAS
In Light and Medium Linen shades, with narrow hair stripe of white. Colourings are guaranteed and are of the newest—
At 35c Yard

SUMMERY AND SERVICEABLE
Pineapple Muslins in shades of rose and ecru, with black insertion stripes, interspersed with dainty white stripe, decidedly new and handsome—
For 48c Yard

MERCERIZED SILK ZEPHYRS
In shades of Linen, grey, light and dark rose, in pretty stripes, beautifully finished and a perfect imitation of silk—
Only 35c Yard

SILK CHAMBRAYS
A full assortment of these goods in colours of blue, gray, light and dark rose, etc. A very pretty rich and glossy finish, and colourings are guaranteed perfect—48 in. wide
At 60 Cents

BLACK MUSLINS
Have you seen our stock of Black Muslins—all prices from
10c to 75c

SOMETHING NOVEL
Black Mercerized Grenadine, with narrow velvet ribbons stripe, edged with hair stripe of white, presenting a most striking effect—
Price 50c Yard

MUSLIN COSTUMES
in 9 and 10 yard lengths, in all the most delicate shadings, in stripes and floral design. These are very rich in appearance and are marked
For Costume $9.75

We are showing, we believe, the largest and most varied stock of Wash Materials in the city.

Cressman
385 GEORGE STREET. 'PHONE 171.

SATURDAY BARGAIN.

On Saturday we will offer a great bargain in

SWEATERS

Nearly all sizes in stock for

33c

PORT HOPE KNITTING WORKS
Telephone 330.

A PRETTY WEDDING.

Nuptials of Miss A. K. Shaw and Mr. C. F. DeMill.

The home of Mr. and Mrs. Louis Major at 341 Rubidge street, was last night the scene of a very pretty wedding, the contracting parties being Miss Amey Kathleen Shaw, of Bedford, England, and Mr. Charles Fremont De Mill, of the Canadian General Electric Co., and formerly of Hamilton, Ont.

At eight o'clock the bridal party entered the parlour, the wedding march being played by Miss May Koster. The bride, who looked charming in a gown of crepe de chene, draped with applique, was attended by Miss L. Koster, who wore a pretty suit of cream cashmere, trimmed with over-applique. The groom was ably supported by Mr. R. Cottrell. Rev. J. G. Potter securely tied the nuptial knot.

After the hearty congratulations had been extended to Mr. and Mrs. De Mill, the gathering repaired to the dining room, where a sumptuous wedding repast was spread upon a prettily decorated table. This being over, an impromptu programme of songs, recitations, etc., followed, the numbers being contributed by those present.

The presents to the bride were both numerous and costly, and evinced the high esteem in which she is held by her many friends.

Don't Waste Money.

If you have nerve troubles or dyspepsia, take Merrill's System Tonic. It cures by purifying the blood and regulating the bowels. Then dyspepsia and nervous diseases disappear. This is the scientific and correct way of doing. Get a fifty cent bottle of Merrill's System Tonic, which will last three weeks, at Ormond and Walsh's drug store.

FISH DELICACIES.

For Friday: Lobsters, Bullheads, Salmon Trout, White Fish, Finnan Haddie and Ciscoes. S. A. Oke, 376 George Street.

SPORTING PASTIMES.

LACROSSE.

The Athletic-Lacrosse Club organized last night, and the formation of a four club town league is now assured and it now only rests with the clubs to appoint representatives to attend a meeting and draw up a schedule of the games to be played.

There was a large and enthusiastic attendance of lacrosse players in the Oriental parlours, last evening, when the club to be known as the "Athletics" was organized.

After some preliminary discussion concerning the prospects; for the formation of a good team, the reports given by enthusiasts present were so encouraging that organization was proceeded with at once, and the following officers were elected:

Pres.—H. R. H. Kenner.
1st Vice-Pres.—W. A. Sanderson.
2nd Vice-Pres.—Geo. Stevens.
Secretary—A. W. McPherson.
Treas.—H. Rush.
Manager—Jas. McCabe.
Executive Committee—E. S. Clarry, C. G. Graham, Ernie Wasson.

The Athletics are depending upon the following players being with them this year, the majority of them being present at last night's meeting: — Messrs. Watson, O Dusty, N Dusty, J McCabe, J T McCabe, H Armstrong, Fred Whitcroft, R Glover, G Lipsett, A W McPherson, Fred Clark, Geo. Mein, Wm. Galley, P. Carroll, Jas. Hards, Wm. O'Brien, H. Clark, Chris Graham, Ed Dillon, H Morgan, H Dunford, T Glover, H Gunsolus, E Wasson.

BASEBALL.

The choir boys of St. John's church have organized a baseball club with the following officers:

Hon. Pres.—Mr. Gliddon.
Pres.—Mr. Alex. Elliott.
1st Vice-Pres. — H. W. Morphet.
2nd Vice-Pres.—A. A. Hollingshead.
Secretary—Charlie Ray.
Treasurer—Charlie Kingscotte.
Captain—Vernon Morphet.
Committee—Roy. Deacon, Arthur Seward, Frank Halpany, Allan Campbell and Alf. Hodgson.

T. A. S. ATHLETICS.

There was a good turnout of the members of the T.A.S. Athletic Club last evening on the Separate School grounds, the members of the lacrosse club turning out in large numbers. The meeting held after practice in the T.A.S. rooms was well attended and a number were present who intend identifying themselves with the Athletic Club. Rev. Dr. O'Brien was present and gave a short address to the boys concerning the lacrosse club. A good natured discussion followed on lacrosse matters and the indications are that the T.A.S. will have a strong team in the field. A field captain will be elected next week, and it is expected that practice will start in earnest at the beginning of the week. The secretary was instructed to order one dozen sticks from McBrierty, of Montreal.

TO-NIGHT! TO-NIGHT!

Concert under auspices of St. Andrew's church choir in lecture hall of church Excellent programme. Admission 25c, two children's tickets 25c.

Is Your Rhubarb up?

Is not so important, because the rhubarb can take care of itself, in any old place. But is your sweet peas planted? If not, its time they were; and we would again advise you that if you want the best mixture in existence, be sure you plant the Prize Sweet Pea Mixture to be had only at Jos. H. Cobb's, Aylmer street greenhouses. Open till 10 o'clock every night.

THE NEW RINK.

A Circular Letter That is Being Sent out to Citizens of the Town.

The following letter is being sent out by the promoters of the new skating and hockey rink in Peterborough:

Dear Sir,—As you are no doubt aware an energetic effort is being made by a number of our public citizens, towards organizing a Joint Stock Company for the purpose of erecting a New Hockey and Skating Rink. About $4,600 has already been subscribed, but it has been thought that it would not be advisable to undertake the erection of the structure until at least $2,000 more is in sight. There should be very little difficulty in raising this amount, if the people of the town properly understood the facts regarding the erection of a new rink; and the moral and physical benefits that would accrue to the benefit of the young people of the town through this medium.

It is a well known fact that skating and hockey are the two chief public amusements that our young people participate in during the winter evenings, and a rink is the only place at which they can meet and enjoy themselves, and at the same time obtain that recreation and exercise that is required to fit them physically for the struggle of life in later years.

It is well that the fact should be kept in view that from a moral standpoint, the erection of a new and up-to-date rink is very desirable; no one dare dispute this fact, as it is much better that our young men should spend their evenings in healthy and enjoyable exercise, than in wasting their time and money, as well as falling into bad habits, loafing on the street corners, or in the billiard or bar rooms of the town.

There are many who think that the erection of a new rink is not a paying investment to stockholders. A careful study of the receipts and expenditures of the old rink, in spite of its lack of accommodation, will prove the contrary. There is every reason to believe that from a financial aspect the new rink will give returns sufficient to pay good interest on the investment, as the following figures showing the operations of the old rink for the season 1901-2 testify:

RECEIPTS.

Skating Tickets	$ 400 00
Casual Skaters	150 00
Hockey Games	1,800 00
	$2,350 00

EXPENDITURES.

Caretakers	$ 200 00
Light	100 00
Fuel	50 00
Taxes	136 00
Repairs	100 00
Insurance	100 00
Water	40 00
Hockey Expenses	500 00
	$1,126 00
Balance to pay dividends	$ 1,124 00

The following have already subscribed for stock: — Messrs. T F Matthews, Wm. Hamilton, W H Bradburn, Jas. Hamilton, H B McHarry, F H Dixon, A E Watson, W J Thompson, American Cereal Co., H Rush, W A Sanderson, T H G Denne, G W Hatton, A J Gough, W R S Higgins, W J Doughty, H H Edmison, J M Brooks, R J Munroe, E R Wood, A M Laidlaw, J W Garvin, A H Stratton, W. Stocker, A W McPherson, G N Graham, W Henderson, F D Kerr, Macfarlane Wilson, O B Shortly, J A Culverwell, H LaBrun, W H Hill, J R Stratton, H R H Kenner, S G Thompson, J H Metherall, N McCallum, Thos. Hooper, Fred Nicholls, A A Hollingshead, and many others.

The conduct of the Peterborough Hockey Club, Champions of the Intermediate Series of the O. H. A. for the season 1902, was such as to draw forth many complimentary references from the officials of the Association, and the press of the Province. Thay were a credit to the town, both on and off the ice, and they won the high position they now hold, handicapped very seriously by the use of a small rink with poor accommodation.

In view of the facts above recited, we trust that you will see your way clear to subscribe for a few shares of stock in the new company.

An Old Friend in Town.

There arrived this morning at Ormond and Walsh's Drug Store a large consignment of Four T's, that great guaranteed cough medicine, which cured so many people last winter. If you or your children have coughs or colds, don't neglect them but get a 25c bottle of Four T's and be well in two days.

BEAUTIFYING THE TOWN.

To the Editor of the Examiner,—

Dear Sir, — Yesterday, for the first time this spring, I took a walk in the vicinity of the corner of Charlotte and Park streets, and was pleased to notice that the triangular little plot formed by the intersection of these two streets, and Downie street, was receiving attention. The plot has been enclosed with a wire railing, trees planted, and the grass has been raked out clean by, I found out, Mr. J. L. Hughes, who has generously offered to look after the little park during the summer.

I noticed that the trees had been planted without regard to taste—planted in straight rows like the plants in a cabbage garden. Nature never plants trees in straight rows, and man should not do do so, except along streets where the space for planting is limited to a straight line, or in an orchard, for purposes of convenience, and of securing proper distance. I noticed that the trees planted were a sorry lot to look at, but they are elms, and if they have good roots, will, with care, develop into magnificent trees. Elms are the only trees that will thrive on the gravelly soil of this place — they are surface feeders, and will extend their roots along under the surface wherever good soil is to be found. It is shameful that this place has been so neglected by the Town Fathers. Ten years ago this place was levelled and the first trees planted; but hardly one, if one, of the original plant is living. They were neglected, left unstaked, and unwatered, and, of course, they died. Besides, maples were planted, and they won't live or thrive on such gravelly soil—the mistake has been made this year of planting some maples—very poor, rough-barked, unthrifty trees, taken from the depths of the woods, where they have been years growing to a size which they should attain, in good soil, in half the time. Almost every year for ten years, trees have been planted in this place and allowed to be broken down by cows and hogs, or to perish from lack of water.

I should like to see the Town Fathers take more interest in beautifying the town. Its present beautiful appearance, with its abundance of trees, is not due to the Town authorities, but to the enterprise and taste of the citizens themselves. The town should provide trees for the citizens to plant, and protect young trees; they should jail every man who destroys or injures a tree by fastening his horse to it, and should jail every telegraph or telephone lineman who wantonly slashes and maims growing trees.

Before closing I wish to pay a well-deserved tribute to Mr. J. L. Hughes, who lives at Park Place. He has been trying for years in the most public-spirited manner to induce the town to plant trees and put in water so that the grass could be kept green and the trees alive. He has offered to look after this park himself, and the steps he has taken this spring are evident in the greatly improved appearance of the spot, which would now be shaded with beautiful trees if the trees first planted had been looked after, as the trees will be cared for this year. I know of elms planted the same time as the first trees in this park, which are 30 feet in height, with fine spreading branches, and the trunks a foot in diameter at the ground.

Yours, etc.,
TOWNSMAN.

April 25, 1902.

New and Dainty Millinery.

I have just received some winsome creations in New York trimmed hats, not seen here before. They are the latest designs worn in the cities; are not over done, but refined models; and possess features which make them look well on almost anyone. Only a limited number of these newest fancies could be obtained, but the prices are quite reasonable. Also several new fashionable novelties in summer veiling. Mrs. Darnley, 124 Hunter street. d93tf

A Complicated Machine

is an object of admiration, but a complicated medicine is a thing hitherto unknown. Druggist Merrill, of Brantford, has combined iron and herbs and made a wonderful blood-builder and purifier, as well as a tonic for the nerves. Affects a radical cure in stomach, nerve, liver and kidney diseases. Price 50 cents per bottle of 50 doses. Sold at Ormond and Walsh's pharmacy.

THE BEEHIVE

"WHATEVER WE DO, WE DO IT WELL."

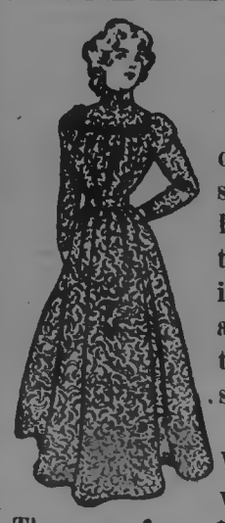

IT IS CHARACTERISTIC

of the Beehive to have these exclusive, neat and pretty designs and PRETTY COLOURINGS. No matter how cheap the garment with us, it always has a stamp and style about it, and we do not show you those hideous colours so often seen in

WRAPPERS

We have all sizes from 32 to 44, so we are sure to have your size. They run from $1.00, $1.25, $1.50, $1.75, $2.00, $2.25, etc., etc.

TELEPHONE NO. 330.

Miss Delaney's Millinery

SURPASSES ALL

Beautiful Millinery—very newest ideas and ornamentations in choicest assortments. We are selling a much larger number of Fine Hats than we did last April. The Store grows daily more popular with ladies, who carefully seek the artistic and exclusive in refined styles. Hundreds of delightfully Summery Hats,—the latest American and Parisian styles.

EVERYBODY MUST EAT.

But it makes a big difference to health of purse and body where you buy your eatables.

It's the difference between the month-old egg and the egg of to-day, that gives the latter its values.

Everything in our store is **FRESH** and first-class.

Many brain workers find good Ale invaluable. Our Bottled Ales are in the finest condition—fully matured.

HENRY & CO.

Family Grocers and Wine Merchants, Opposite the Opera House, George Street.

Are You Concerned

as to what you wear on your feet and the best place to procure them?

The Central Boot and Shoe Store

will set you right every time, for here is to be had everything that is of real worth for Men, Women and Children, in all stations of life.

The coming of warmer weather suggests

LOW SHOES AND SLIPPERS

of which we have a great plenty. See our window display for styles and prices.

The most convenient device for holding your Boot and Shoe, to clean and polish, is the "Coulter Jr. Shoe Holder." See them at

ROBERT McWHINNIE'S

Phone 230 384 George Street

ONTARIO ELECTIONS

NOT FAR OFF!

Keep in touch with the campaign news and subscribe for : : : :

THE EXAMINER

ONLY 35c PER MONTH.

Gives you all the latest political, local and telegraphic news worth publishing. Liberals, Conservatives and Independents should read the Examiner during the campaign. Address

J. R. STRATTON,
Proprietor, Peterborough.

Having resumed business in the old stand I am prepared to give prices to suit all.

Sets of Teeth, Best	$7.00
Sets of Teeth, Good	6.00
Gold Crowns, 22k.	5.00
Silver Fittings	50
Gold Fillings	1.00 up.
Extracting, painless	.25

WILL S. HALL, L.D.S., D.D.S.
Rooms 2 and 3 Over China Hall.
Office Hours—8 a.m.—6 p.m. 7—9 p.m.

INVITATION

The public are cordially invited to pay a visit of inspection to

HARRY LONG'S

handsome, newly-remodelled Confectionery Store, Lunch Room and Ice Cream Parlour, No. 414 George Street. These premises, since being damaged by fire and water, have been re-fitted and re-furnished and decorated in elegant style.

Dr. T. Popham McCullough
EYE, EAR, NOSE AND THROAT.
OFFICE:
Corner George and Murray Sts.
Peterborough.

Force!

A Food which is cheaper and better than meat—

"Force" Food.

E. F. MASON & CO.

GROCERS,

429 and 431 George St., Peterborough

Baby's cold may be cured in a night by using Vapo-Cresolene, which has been extensively in use for twenty-four years. All druggists.

Not New.

Don't think our Vapo-Cresolene is something new, for it isn't. For more than twenty years it has been extensively used for all forms of bronchial and throat trouble. Mrs. Ballington Booth said of it, years ago, that "No family where there are young children should be without Vapo-Cresolene." You breathe in the vapor, it goes all though the bronchial tubes, soothing, healing, curing. It's pleasant, safe, economical. 18

Vapo-Cresolene is sold by druggists everywhere. The Vapo-Cresolene Lamp, which should last a lifetime, and a bottle of Cresolene complete, $1.50; extra supplies of Cresolene 25 cents and 50 cents. Illustrated booklet containing physicians' testimonials free upon request. VAPO-CRESOLENE CO., 180 Fulton St., New York, U.S.A.

Recommended and sold in Peterborough by H. H. Edmison, druggist.

TRENT CANAL.

Notice to Manufacturers of and Dealers in Portland Cement.

Sealed Tenders, addressed to the undersigned, and endorsed "Tenders for Portland Cement," will be received at this office up to sixteen o'clock on Monday, 28th April, 1902, for the supply and delivery of, 60,000 barrels, or any portion thereof, of Portland Cement on the Trent Canal as per specification.

Specifications and forms of tender can be obtained by the parties tendering at the office of the Chief Engineer of Railways and Canals, Ottawa.

In the case of firms, there must be attached the actual signatures of the full name, the nature of the occupation and the place of residence of each member of the same, and further, an accepted bank cheque for 10 per cent. of the total amount tendered for must accompany the tender in every case. This accepted cheque must be endorsed over to the Minister of Railways and Canals, and will be forfeited if the party tendering declines entering into contract for the work at the rates and on the terms stated in the offer submitted.

The accepted cheque thus sent in will be returned to the respective parties whose tenders are not accepted.

The Department does not bind itself to accept the lowest or any tender.

By order,

L. K. JONES,
Secretary.

Department of Public Works,
Ottawa, 18th April, 1902.

Newspapers inserting this advertisement without authority from the Department, will not be paid for it. 5d22.

GRAND TRUNK RAILWAY SYSTEM

$64.70 Peterborough

—TO—

LOS. ANGELES, SAN FRANCISCO, Cal.

AND RETURN.

For meeting of Independent Order of Foresters at Los Angeles, Cal., May 1st to 8th, 1902. Round trip tickets will be sold, valid going

APRIL 19TH TO 26TH 1902.

Returning, valid until June 25th, 1902. Through rains daily with all modern equipment. Wide vestibule coaches, Pullman and Cafe Parlor Cars. For further particulars apply to

W. BUNTON, Up-town Agent.

M. C. DICKSON, District Passenger Agt.

CANADIAN PACIFIC

OPENING... NAVIGATION

Navigation will open on UPPER LAKES on

SATURDAY, APRIL 19

Steamship "Manitoba" will leave Owen Sound about 1.30 p.m. on arrival of train due to leave Toronto at 8.35 a.m.

Every TUESDAY, THURSDAY and SATURDAY following Steamships "Alberta," "Athabasca," and "Manitoba" will leave Owen Sound on arrival of noon train.

FURTHER PARTICULARS LATER.
A. H. NOTMAN, Ass. Gen. Pass. Agt.,
Toronto.

BANK OF MONTREAL

(Established 1817. Head Office, Montreal)

Capital paid up)..... $12,000,000
Reserved Fund..... 7,000,000
Undivided Profits..... 876,531
General Manager, E. S. CLOUSTON.

PETERBOROUGH BRANCH.

Savings Bank Dept.—Interest allowed current rates. Domestic and Foreign Exchange bought and sold A general banking business transacted

W. H. HOGG,
Manager

STEAM FITTING AND PLUMBING

Every description of Heating, Plumbing, Steam and Gas fitting work done in a first-class manner and at very reasonable charges. Estimates given, plans furnished, and fittings supplied for closets, lavatories, baths, sinks, pumps, etc. Repairs in every branch of the business promptly and carefully done so as to save expense to those who employ me. A full assortment of pipe and fittings kept in stock and supplied at low prices. Ring up 'Phone 281, and your orders will be promptly attended to.

R. J. G. SUTHERLAND.
338 George Street, Peterborough

Ontario Bank

PETERBOROUGH.

Special attention to the collection of Sale Notes.
Interest allowed on deposits.

CHAS. McGILL, General Manager. JOHN CRANE, Manager.

CARTWRIGHT'S CASE

An Acrid Discussion in the British House of Commons

BITTER DEBATE ON MARTIAL LAW

Mr. Morley Claims That the Detention of Mr. Cartwright, After He Has Served His Sentence in South Africa Is Unconstitutional—The Government's Position—Majority For the Government 77.

London, April 25.—The forcible detention in South Africa of Albert Cartwright, who, while editor of The South African News, charged Lord Kitchener, prior to the engagement with General Dewet, with ordering his officers to shoot all prisoners, formed the subject of a heated debate in the House of Commons last evening.

Mr. Morley (Liberal), moved the adjournment of the House, which practically amounted to a vote of censure on Lord Kitchener, and Lord Milner in particular. Mr. Morley pointed out that Mr. Cartwright, who had served a year's imprisonment for libel, now desired to come to England, and that his detention was illegal, unconstitutional and tyrannical.

He added that the explanation of Lord Stanley, the Financial Secretary of the War Office, (who served in the South African war as chief press censor, and afterwards acted as private secretary to Lord Roberts), that the Government did not think it desirable to increase the number of anti-British propagandists in this country, was the most outrageous heard in the House since Simon de Montfort invented Parliament.

The Secretary of State for War, Mr. Brodrick, in the course of a reply, raised a storm by saying that, although Mr. Cartwright had served his legal sentence, the question of his liberation was sub judice.

This brought forth a vehement protest from Sir William Vernon-Harcourt (Liberal), who declared that such a proposition was scandalous and contrary to the elementary principles of freedom.

Winston Spencer Churchill (Conservative), also delivered a few caustic sentences, saying he hoped the House would force the Government to withdraw within the limits of the law and observe the constitution.

Mr. Balfour, the Government leader, came to the support of the War Secretary, and contended that the Government was justified in detaining even a British subject if it thought his wanderings were calculated to injure the interests of South Africa. Those voting for the adjournment would be condemning Lord Kitchener and Lord Milner, in whose keeping, at this moment, rested their hopes of peace.

James Bryce (Liberal) and Sir Robert Reid (Liberal) twitted the Ministers for again interposing Lord Kitchener as a buffer between the Government and the House. They both scathingly denounced the present action of the Government as a gross abuse of power.

The spirit of revolt spread to the Government benches. Ian Malcolm (Conservative) who is said to have been heretofore an unswerving supporter of the Government, warmly repudiated Mr. Balfour's argument that those voting for the adjournment would be showing themselves careless of British honor. After such an incident, he no longer felt sure the members of the Government would say they had clean hands in this regard. War or peace would not be facilitated by such violations of the liberty of the subject.

Other supporters of the Government followed in the same strain, even Ivor Churchill Guest (eldest son of Lord Wimborne, a Conservative, and a cousin of the Duke of Marlborough), urging the Government to realize that its position was untenable, and to make some concession.

The House then divided, and the motion for adjournment was defeated by 259 to 182 votes.

Nine Unionists voted against the Government.

The Government leader, A. J. Balfour, announced in the House of Commons yesterday that an autumn session of the House will be necessary to deal with arrears of legislation.

Malt Breakfast Food

Is Their Favourite Dish.

One of the strongest and most striking proofs of the great popularity of Malt Breakfast Food is the fact that the Ralston Health Club members numbering over ten millions in Canada and the United States, have made it their favourite breakfast dish.

This king of breakfast cereals possesses all the important virtues for the building of health and bodily strength.

It is partially cooked and predigested, therefore requires no digestive effort; it is readily assimilated, and always retained on the most delicate stomach.

Malt Breakfast Food is generally recommended by our ablest physicians as the best diet for the strong and weak, for invalids and convalescents. One package makes from twenty-five to thirty meals. All grocers sell it.

Letters Patent and Licenses.

Toronto, April 25.—The Provincial Secretary and Registrar reports, in regard to industrial and commercial companies, that in 1900 there were issued 487 letters patent, supplementary letters patent and licenses, while last year 547 instruments, either incorporating or licensing companies, were granted. The total amount of fees collected by the department last year was $88,648, of which $75,782 was received for letters patent and licenses, compared with $71,179 in 1900 and $60,817 in 1899, and $5,580 in 1891.

Vapo-Cresolene quickly cures colds, coughs, sore throat, whooping cough and croup.

HAIGHT & FREEZE CO.

(Established 1880. Head Office: 53 Broadway, N.Y.)

STOCKS, BONDS, GRAINS, COTTONS

PETERBOROUGH BRANCH OFFICE
387 WATER STREET.

W. F. NELSON, Manager.

Commission orders solicited for large small accounts, for cash or moderate margin.

Send for a Daily Market Letter.

We are the only licensed U. S. Brokerage Corporation in business by permission of the Royal Government of the Province of Ontario.

MARKET REPORTS.

Wheat and Corn Higher at Liverpool and Lower at Chicago—Live Stock Markets—The Latest Quotations.

Thursday Evening, April 24.

Liverpool wheat futures are ⅝d to 1d higher to-day and corn futures ⅜d to 1⅛d higher.

At Chicago to-day May wheat closed 1⅛c lower at 75⅝c; May corn lost 1⅛c from yesterday, and May oats 1⅝c.

LEADING WHEAT MARKETS.

Following are the closing quotations at important wheat centres to-day:

	Cash.	May.	July.
New York	....	81⅛	82⅝
Chicago	73¼	75⅛	76⅛
Toledo	85	84⅛	79⅛
Duluth, No. 1 Nor	75¼	75⅝	76⅝
do., No. 1 hard	78⅝	....	....

BRITISH MARKETS.

Liverpool—Close—Wheat, spot firm; No. 1 Standard Cal., 6s 4½d to 6s 5d; No. 2 R.W., 6s 4½d to 6s 5d; No. 1 Northern spring, 6s 5d to 6s 6d. Futures, steady; May, 6s 2⅝d value; July, 6s 1⅝d value. Maize, spot, firm. Mixed American, new, 5s 7½d to 5s 8d. Futures, steady; July, 5s 2½d value; Sept., 5s 2⅝d value; Oct., 5s 2⅝d value. Flour, Minn., 10s 9d to 21s.

London—Closing—Wheat, no. of cargoes arrived off coast since last report, 2; waiting at outports, offered for sale, 1; on passage, buyers and sellers apart. Cargoes Walla, iron, passage, 29s 6d paid net; La Plata, f.o.r.t., steam, just sailed, 29s 6d paid. Parcels No. 1, Northern spring, passage, 29s 6d paid, Duluth inspection; parcels No. 2 Club Calcutta, April and May, 30s 9d paid. Maize, on passage, firm, but not active. Cargoes Odessa, April and May, 21s 6d paid, parcels. Flour, spot, Minn., 24s.

Paris—Close—Wheat, tone weak; April, 21f 95c; Sept. and Dec., 20f 35c. Flour, tone weak; April, 26f 75c; Sept. and Dec., 26f 25c.

Antwerp—Wheat, spot steady, 17½f

TORONTO ST. LAWRENCE MARKET.

Grain—		
Wheat, white, bush	$0 77	to $0 78
Wheat, spring, bush	0 68	....
Wheat, red, bush	0 69	....
Wheat, goose, bush	0 67½	....
Peas, bush.	0 84	....
Beans, bush.	1 00	1 25
Rye, bush.	0 56	....
Barley, bush	0 54	....
Oats, bush	0 46	0 47
Buckwheat, bush.	0 53	....

TORONTO FARM PRODUCE.
Wholesale.

Hay, baled, car lots, ton	$10 15	to $10 50
Straw, baled, car lots, ton.	5 00	5 75
Potatoes, car lots, per bag.	0 63	0 65
Butter, dairy, lb. rolls	0 19	0 20
Butter, large rolls	0 18	0 19
Butter, tub, lb.	0 16	0 17
Butter, creamery, lb. rolls	0 23	0 24
Butter, creamery, boxes	0 21	0 22
Butter, bakers' tub	0 12	0 13
Eggs, new-laid, doz	0 12½	....
Honey, per lb.	0 09	0 10

TORONTO HIDES AND WOOL.

Hides, No. 1 green	$0 06½	to $....
Hides, No. 2 green	0 06½	....
Hides, No. 1 green steers	0 07½	....
Hides, No. 2 green steers	0 06½	....
Hides, cured	0 07	....
Calfskins, No. 1	0 10	....
Calfskins, No. 2	0 08	....
Deacons (dairies), each	0 60	0 70
Sheepskins	0 70	0 80
Wool, fleece	0 18	....
Wool, unwashed	0 07	....
Tallow, rendered	0 05½	0 06

TORONTO LIVE STOCK.

Receipts of live stock at the cattle market to-day were light, 38 car loads all told, composed of 742 cattle, 800 hogs, 70 sheep and lambs, and 28 calves.

Export Cattle—Good loads of heavy shippers are worth $5.90 to $6.30; medium exporters, $5.40 to $5.75 per cwt.

Export Bulls—Choice heavy export bulls sold at $4.50 to $5; light export bulls at $4.25 to $4.85 per cwt.

Export Cows—Export cows sold at $4.40 to $4.85 per cwt.

Butchers' Cattle—Choice picked lots of butchers' cattle, equal in quality to best exporters, 1100 to 1150 lbs. each, sold at $5.40 to $5.75; choice picked lots of butchers' heifers and steers, 925 to 1025 lbs. each, sold at $5.15 to $5.40 per cwt.; loads of good butchers' sold at $4.85 to $5.35; loads of medium butchers', $4.75 to $5; common butchers' cows, at $4.25 to $4.75 per cwt.

Exporters and Butchers', mixed—Loads of mixed butchers and exporters sold at $5.25 to $5.60 per cwt.

Feeders—Feeders' steers, weighing from 900 to 1000 lbs. each, sold at $4.25 to $5 per cwt.

Stockers—Well-bred, thrifty young steers, 400 to 600 lbs. each, sold at $3.30 to $3.90 per cwt.; steers, 700 to 800 lbs. each, sold at $3.75 to $4 per cwt.; off-color, ill-bred steers and heifers sold at about $3 to $3.25 per cwt.

Milch Cows—Fifteen milch cows and springers sold at $30 to $55 each.

Calves—Thirty calves sold at $2 to $10 each, or from $4 to $6 per cwt.

Lambs—Yearling lambs sold at $5.50 to $6.50 per cwt.

Spring Lambs—Spring lambs are worth $2.50 to $5 each.

Sheep—Prices, $3.75 to $4.50 for ewes, and bucks at $3.50 to $4 per cwt.

Hogs—Best select bacon hogs, not less than 160 lbs. nor more than 200 lbs. each, off cars, sold at $6.50 per cwt.; lights at $6.25 and fats at $6.25 per cwt. Sows, $5 per cwt., and stags, $3 per cwt.

MONTREAL LIVE STOCK.

Montreal, April 24.—There were about 300 head of butchers' cattle, 600 calves and 75 sheep and lambs offered for sale at the East End Abattoir to-day. There were also a good many cattle and a large number of calves sold here yesterday. The butchers were present in large numbers and trade was good, with a slight decline in the prices of all kinds of cattle, excepting the best, and even these were not very choice. Prime beeves sold at from 5¾c to 6c per lb.; medium cattle at from 4½c per lb., to near 5¼c, and the common stock at from 3c to 4¼c per lb. Calves sold at from $2 to $7 each. Old sheep sold at from 3½c to near 4c per lb. Yearlings, at from 4½c to near 5c per lb., and the spring lambs at from $3 to $6.50 each, being much higher prices for good lambs than were paid here last week. Fat hogs are still advancing in price; good straight lots, weighed off cars, sold from 6½c to 6¾c per lb.

EAST BUFFALO CATTLE MARKET.

East Buffalo, April 24.—Cattle—Receipts light; steady, at Monday's prices. Veals, receipts, 100 head; tops, $6.75 to $7; fair to good, $5.75 to $6.50; common, light to fair, $4.50 to $5.50.

Hogs—Receipts, 4250 head; active demand and 10c to 15c higher; Yorkers, $7.05 to $7.15; light, do., $6.85 to $7; mixed packers, $7.10 to $7.20; choice heavy, $7.25 to $7.40; pigs, $6.50 to $6.60; roughs, $6.40 to $6.75; stags, $4.75 to $5.25.

Sheep and Lambs—Receipts, 6200 head; fairly active and fully 10 cents higher for clipped lambs. Handy sheep, stronger; wool lambs, very dull; choice lambs, $7.30 to $7.40; good to choice, $7.15 to $7.25; culls to fair, $6.50 to $7.10; sheep, choice handy wethers, $6.60 to $6.75; common to extra mixed, $5.75 to $6.25; yearlings, good to choice, $6 to $6.25; others, $3 to $5; wool yearlings, fair to choice wethers, $6.40 to $6.90.

BRITISH CATTLE MARKET.

London, April 24.—Prices steady; live cattle, 12¾c to 14¼c, dressed weight; refrigerator beef, 11½c per lb.

STOCK MARKETS.

Market Affording Profit-making Opportunities.

New York, April 23rd, 1902.—It has been a long time since the stock market afforded so many and constant opportunities for money-making as it does at present. We have persistently urged our readers to avail themselves of the money-making chances. The market is still a long way from its best prices. For some time to come buyers will have usual chances for rolling up profits. As we noted a few days ago, London has come into the American market as a buyer. Higher prices from that centre are now the fashion every morning. Their buying capacity is tremendous, and united to the home demand, which in the past two weeks has been greatly stimulated, the basis of the present market is of the very best. Each reaction brings in a group of eager buyers, desirous of purchasing stocks. We doubt if a better opportunity than at present has offered since the panic of May 9th, and we expect in many instances to see the higher prices of last year excelled. Several stocks are already higher than the best prices for that period. We again reiterate our advice to select the standard dividend payers that have made the smallest advances in the past four weeks, buy them after putting up liberal margin. In markets of this kind large margins are always advisable, in fact at any time the better margin a trader keeps upon his account, the more secure he is and less likely to meet with disaster. The situation among the southern railways is now definitely settled, and the shares of each will now commence to enhance in values. The south western situation has not yet come to a focus, but will do so soon. The stocks should all be good to buy at current figures. The drift of the current speculation seems to be to take two or three stocks at a time and whirl them upwards with lightning rapidity. When they rest, new issues being taken and treated in a similiar manner. Each group is bound to enjoy its turn. Buy the laggards, and wait for developements. — Haight & Freese Company.

New York, April 24.—The market was very firm in the early afternoon on cotton; the prices went to the top for the season on eager covering and active buying, based on another sharp rise in Liverpool.

CROP SCARES AND PAST INCIDENTS.

New York, April 24.—The crop scare man is now taking a hand in the market. This is one of his regular seasons. Regardless of him we believe the forward movement in prices will be carried on, as this is not a one crop country. The North-west had its spring wheat crop cut down in 1900 from 295 million bushels in 1898 to 190 bushels of winter wheat. Growers had a crop of 332 million bushels in 1897 and 378 million bushels in 1898. During the whole of this period there was not a month that failed to show expanding earnings by the railroads.

The State of Kansas, whose corn crop was cut down in 1901 to only 42,600,000 bushels, less than one-third of the crop of the preceding year, and less than one-fifth of the crop of 1898, yet the value of the State's agricultural output in 1901 was the largest on record, amounting to $195,254,645, an increase in two years of over $25,900,000. Even railway officials have been fooled, basing predictions upon past performances. President Mellen of Northern Pacific took a gloomy view of the situation in 1900 owing to bad crops along his line. People sold the stock below fifty and had the misfortune to see it soar away above par in less than one year. Chairman Miller of St. Paul, was equally dubious as to results at the same time. He was equally wrong. The people who sold their stock last summer such as Atchison below 70, etc., on decimation of the corn crop, were all badly warmed, and paid huge losses as a result. The conclusion to draw, therefore, from past experience, is to make purchases on all concessations caused by bad crop talk. Crops which were formally from 15 to 30 per cent. of a railway tonnage, are to-day only about 9 per cent. of same as an average. This is a potent point which should be kept in mind by speculator and investor alike. Readings, Erie, C. & O., and Norfolk and W. roads located in the south, are out of the influence of the winter wheat crops. Their earnings are gaining by leaps and bounds. Again the policy of the railways has not been to distribute profits up to the last dollar. They all have fine surplus funds. The basis of the present market is of the very best. —Haight & Freese Company.

COLDS THAT WILL NEVER BE CURED

Are Being Contracted Every day—The Treatment Prescribed by an Eminent Medical Author and Physician—Timely Action the all important Point in Treating Colds.

"Colds that will never be cured." A startling sentence, but you know it to be true. Scarcely a day passes but some death from consumption, pneumonia or similar ailment emphasizes the truth of this statement. It is well to remember a newly-contracted cold can, in almost every case, be cured. It is the neglected cold that leads to death—the cold that runs on and on—the cold that is added to by fresh colds from time to time.

But what treatment is to be chosen from the great number of remedies that are recommended? You can use common-sense in buying medicine, just as you can in the purchase of a piano, a bicycle or a sewing machine. Find out what treatment has the best record in the past, apply the test of time and get the opinion of people who know from experience.

If you apply this test to medicines for coughs, colds and similar ailments, you will select Dr. Chase's Syrup of Linseed and Turpentine, because of the extraordinary merits which it possesses, and which have become known to the public generally through years of trial. The sales of this remedy are far in excess of any similar preparation, and have never been so large as during the present season. These two facts are, we believe, the strongest evidence that can be produced in verifying the merits of any remedy that has been thoroughly tested for years.

Dr. Chase's Syrup of Linseed and Turpentine is prized especially because of its far-reaching effects, even in the most serious cases of bronchitis, whooping cough, croup and asthma. It is not a mere relief for coughs, but acts on the whole system thoroughly, curing the cold and removing chest pains, soreness of the lungs and bronchial tubes, and all inflammation of the respiratory organs.

Just a word of warning. There are other preparations of turpentine and linseed put up in imitation of Dr. Chase's Syrup of Linseed and Turpentine. To be sure you are getting the genuine, see portrait and signature of Dr. A. W. Chase on the wrapper. Twenty-five cents a bottle, family size, three times as much 60 cents. At all dealers, or Edmanson, Bates & Company, Toronto. 11

MILBURN'S HEART NERVE PILLS

WEAK PEOPLE

ARE A TRUE HEART TONIC, Nerve Food and Blood Enricher. They build up and renew all the worn out and wasted tissues of the body, and restore perfect health and vigor to the entire system.

Nervousness, Sleeplessness, Nervous Prostration, Brain Fag, Lack of Vitality, After Effects of La Grippe, Anæmia, Weak and Dizzy Spells, Loss of Memory, Palpitation of the Heart, Loss of Energy, Shortness of Breath, etc., can all be cured by using

MILBURN'S HEART AND NERVE PILLS.

Price 50c. a box or 3 for $1.25, all dealers or The T. MILBURN CO., Limited, Toronto, Ont.

White Duck Awnings

Of the Best "Standard" Duck

Striped Awnings

Of the Newest American Patter

J. J. TURNER & SONS

Sail, Tent, Awning and Waterproof Goods Manufacturers.

HOUSES AND LOTS FOR SALE

The properties on our books have been moving off, and others are coming in. We have not all the town for sale, but a large number of its good houses and lots, at reasonable prices.

Two-story Brick Houses from $700.00 up.
Frame Houses from $300.00 up.
Farms all prices.

LINDSAY & MIGHT
Real Estate and Insurance Agents.

PAINTING, PAPERING, ETC.

H. W. GREY

Is prepared to fill all orders for Painting, Papering, Decorating and Kalsomining, promptly and at lowest prices. Satisfaction guaranteed. Estimates cheerfully given. Get my prices if you have any work in our above lines to do.

Residence and workshop 810 Water street Telephone 217. Post Office box 178. d88-1y

Life Funds

FOR INVESTMENT.

CANADA LIFE ASSURANCE CO.

ESTABLISHED 1847.

HON. GEO. A. COX, President.

Invested Funds over $24,000,000.00.
Annual Income over $3,000,000.00

Money to loan in large or small sums upon any terms of repayment at from 4 to 5½ per cent, interest

All kinds of Life Insurance and Annuity Contracts at the most favourable rates, consistent with Absolute Security.

For further information apply to

A. A. COX, Manager.

Company's Office—Hunter Street, Peterborough. Next Door to the Canadian Bank of Commerce.

A. KENNEDY. DONALD M KERCHER, V.S

Kennedy & McKercher

CENTRAL LIVERY STABLES and VETERINARY INFIRMARY

Everything up-to-date in the Livery Line. When you want a Rig of any kind for any occasion, ring us up.

Office of DR. DONALD McKERCHER, Veterinary Surgeon and Dentist. Calls promptly attended to day or night. Horse and Cattle Medicines always in stock.

No. 198 Hunter Street, West of Oriental Hotel. Telephone 278.

Children's Aid Society

Incorporated by Act of Legislature, 1898.

Information requested. The informname kept strictly private.

GEORGE COCHRANE, Agent.

Office,—Division Court Buildings. Office hours—11 to 12. Children for adoption.

Liquor License Act.

Information of any infraction of the Liquor License Act, within the West Riding, Peterborough, forwarded to me at Peterborough with the bona fide name and address of the sender will be treated with confidence and acted upon promptly.

GEORGE COCHRANE
License Inspector West Peterborough

Wightman & Scott

DENTISTS.

For Painless Extraction

Vitalized Air (Gas); also Local Anesthetics.

OFFICE—180½ Hunter street.

BRANCH OFFICES:

LAKEFIELD.—Every Tuesday and Friday—Over Burgess Drug Store.

OMEMEE.—Every Thursday. Next Ivory Bros.' Store.

DENTISTRY

CONSULTE——

DR. CHAS. NEILL
Dental Surgeon.

All Modern Appliances and Accessories. OFFICE—Corner of George and Hunter streets over H. S. Macdonald's Drug Store, Peterborough. Telephone 73

DENTIST.

DR. R. F. MORROW,
Master of Dental Surgery and Gold Medalist R. C. D. S.

OFFICE—In his old stand, over China Hall corner of George and Simcoe streets.

DENTIST.

DR. M. A. MORRISON,
Master of Dental Surgery and Honour Graduate of Trinity University

OFFICE—Bank of Commerce Building, Hunter street, Peterborough.

D. N. CARMICHAEL.

M. D., C. M., L. R. C. P.

Special attention given to Diseases of Women and Surgery.

OFFICE AND SURGERY—Corner of Brock and Water streets, Peterborough. Telephone 188

POUSSETTE & McWILLIAMS
Barristers and Solicitors, 370 Water Street Money to lend at lowest current rates. A. P. Poussette, K.C. R. F. McWilliams, L.L.B

O'CONNELL & KERR
Barristers, Solicitors, etc. 124½ Hunter street, two doors west of Post Office. MONEY TO LOAN.
Francis D. Kerr. Daniel O'Connell.

R. E. WOOD
Barrister, etc. Office—Bank of Commerce Block, Hunter Street. MONEY TO LOAN.

STRATTON & HALL
Barristers, Solicitors, etc., Peterborough, Ont Office—Corner of Hunter and Water Streets, over new Bank of Commerce.
W. A. Stratton, K.C., L.L.B. R. R. Hall.

E. B. STONE
Barrister, Solicitor, Notary, Conveyancer, etc Office.—Ground floor, 374 Water Street. MONEY TO LOAN.

W. H. MOORE
Barrister, Solicitor, etc. Office—Over Bank of Toronto, on George Street, Peterborough, Ont. MONEY TO LOAN.

DENNISTOUN, PECK & STEVENSON,
Barristers, Solicitors and Notaries. Office—417 Water St. MONEY TO LOAN.
E. A. Peck. R. M. Dennistoun. A. Stevenson

EDMISON & DIXON.
Barristers, Solicitors, etc. Corner of George and Hunter streets, Peterborough.
Geo. Edmison. A. E. Dixon

HALL & HAYES.
(Successors to Dennistoun & Hall.)
Barristers, Solicitors and Notaries Public. Hunter street, Peterborough, next to the English Church. Money to loan at lowest rates interest.
E. H. D. Hall. Louis M Hayes

W. BLACKWELL
Architect and C. E. Plans and estimates made on Churches, Public Buildings and Dwelling Houses. Buildings Superintended and Patents applied for. Heating and Plumbing a specialty. Office—372 Water Street, nearly opposite the Ontario Bank, Peterborough

MONEY TO LOAN

On Farm, Town and Village Property, at lowest rates, on easiest terms of payment.

STRATTON & HALL, Barristers
OFFICE:—Over New Bank of Commerce

MONEY TO LEND.

5 Per Cent. on First-class Town and Farm Securities only.

ROGER & BENNET,
Barristers, Solicitors, etc., No. 374 Water St. Peterborough. Telephone No. 138.
G. M. Rogers. J. W. Bennet

D. BELLEGHEM

Leading Undertaker,

Can be found day or night at his Warerooms Hunter street, or at his residence, adjoining his Warerooms. 'Phone communication.

E. B. CLEGG & CO.

Undertakers and Funeral Directors.

Warerooms 427 George Street, or residence S. Clegg, 295 Stewart Street.

Careful and experienced attendance night or day. Telephone communication.

M. McFADDEN

Undertaker and Dealer in Every Description of Furniture.

HUNTER STREET WEST

GREY LIME FOR SALE.

100 Jugs different sizes, Stove Lids and Legs, all sizes, 1200 ft. 3 in. Pipe, at 5c per ft, Rake Teeth, Neck Yokes, Bottles, Bolts Hinges, Shoes, Weights, Show Cases and other things too numerous to mention. Call and see what I have.

WOOD FOR SALE.

Highest cash price paid for all kinds of Scrap Iron.

GEORGE STEVENS.
Phone 273 P. O Box 699

PEACE REFERENDUM.

Conferences With Gen. Lucas Meyer's Burghers Concluded.

Balmoral, Transvaal, April 24.—Secretary of State Reitz of the Transvaal, Gen. Lucas Meyer, Commander-in-Chief of the Orange Free State forces, and other members of their party, have concluded their conferences with the burghers composing Gen. Lucas Meyer's command. Nothing has leaked out regarding the result. Secretary Reitz returned here yesterday evening and proceeded to Petersburg to meet Commandant Beyers.

Back With His Regiment.

Ottawa, April 25.—Lord Minto has received a cablegram from Lord Kitchener, stating that Capt. Bruce Carruthers is with his regiment at Klerksdorp, and in good health. The cablegram is in response to an inquiry made by the Governor-General at the instance of relatives of Capt. Carruthers.

Boers May Trek West.

New Orleans, April 25.—Gen. Pearson, Boer agent here, received yesterday a letter from Lieut. Haberer, assistant secretary to President Kruger, announcing the establishment of a new Boer Republic in the Langenburg country, composed of Transvaal Boers, who during the present war have trekked across Bechuanaland and British South Africa, crossing the Kalaban, and have wedged themselves in between German Southwest Africa and Portuguese West Africa. Some Boers went there as early as 1885. Their number has been greatly increased since the beginning of the war, and it is thought that the irreconcilables will move there in the event of peace. It is the fifth trek taken by the Boers to escape British dominion.

Wolseley Pulls For Home.

Cape Town, April 24.—Lord Wolseley arrived here last week from the coast. He sailed for England in the Union-Castle liner Walmer Castle on Wednesday. He has abandoned his contemplated visit to the battlefields about Ladysmith.

Recruiting Finished at Toronto.

Toronto, April 25.—Lieut.-Col. Nattress, A.M.S., was busy yesterday morning examining candidates for service in South Africa. Those pronounced fit were: Thomas F. Adams, James Rooney, Perth; Henry Smith, George H. Middleton, David H. Morrow, John C. Watson, Richard Bailey.

Col. Otter swore in the following: R. S. Hambleton, F. T. Gunter, C. C. McLellan, J. Morton, J. Craig, J. H. Chapmen, G. Rielly, J. Lainson, H. J. Newson, A. Bennett and W. J. Harris.

The remainder of the men accepted by Dr. Nattress, some nine in number, will be sworn in by the colonel to-day.

The last detachment for the contingent from here will leave on Saturday evening for Halifax. The total number taken on was 168, out of 209 examined by Dr. Nattress.

Hamilton Furnished 64 Men.

Hamilton, April 25.—Recruiting for the fourth contingent has stopped here. Hamilton has furnished 64 men. Lieut. Gartshore, son of Alex. Gartshore, has been granted a commission.

On the Way.

Montreal, April 25.—A further unit of 128 enlisted men for the 4th Canadian Mounted Rifles left by the Intercolonial yesterday. Of these, 51 came from Toronto, 40 from Hamilton, 25 from Ottawa and 12 hailed from the city.

Recruiting in the West.

Winnipeg, April 25.—Recruiting has begun in the West for the fourth contingent. Twelve men were sworn in yesterday. It is the second trip for seven of them.

For the Naval Reserve.

Halifax, April 25.—Fifty Newfoundland sailors, who have been serving six months in the British navy, came here on the Warship Charybdis and are in barracks at H.M. Dockyards. They will go home next month, and will be attached to the naval reserve for five years. The men are well drilled and active, and are said to make splendid sailors.

No Cause For Alarm.

London, April 25.—Cabling from Amsterdam, the correspondent of The Daily Mail says that he is assured that Queen Wilhelmina's condition gives no cause for alarm. The rumor that peritonitis had supervened is not confirmed.

Give Canada a Share.

London, April 25.—At a meeting of the Women's Emigration Association yesterday Lord Selborne, the First Lord of the Admiralty, strongly urged the settlement of British in South Africa as the only way the wounds of the war could be healed.

Lord Strathcona followed, urged Canada's need of women settlers. He declared that if the British Government gave any emigration assistance whatever Canada should share it.

Cape to Cairo Railway.

London, April 25.—An important concession was signed by the King of the Belgians, April 14, by which an Anglo-Belgian company secured the right to build the Cape Town to Cairo Railroad planned by the late Cecil Rhodes, through the Belgian Congo. The line north of Rhodesia will thus be diverted from Germany to East Africa.

Always an Obstacle.

"There is always room at the top," said the good adviser.

"Indeed yes," answered the unfortunate person, "but the elevator is not always running."—Baltimore American.

When a man is drowning his rescue is a question of timely help. It is the same thing in disease. Many a time the doctor says of a man whose condition is hopeless, "If you'd begun in time you might have been cured."

This is especially true when the disease affects the lungs. Delay is dangerous. The timely use of Dr. Pierce's Golden Medical Discovery will result in a quick cure of deep-seated coughs, bronchitis, and weak lungs. Even when hemorrhages have been frequent and profuse "Golden Medical Discovery" has been used time and again with the result of a perfect and permanent cure. Mr. McCauley, of Leechburg, Armstrong Co., Pa., had eighty-one hemorrhages, and after other medical aid had failed he was completely cured by the use of "Golden Medical Discovery."

Accept no substitute for "Golden Medical Discovery." There is no other medicine just as good for "weak" lungs.

"I was in poor health when I commenced taking Dr. Pierce's medicine," writes Mr. Elmer Lawler, of Volga, Jefferson Co., Ind. "I had stomach, kidney, heart, and lung troubles. Was not able to do any work. I had a severe cough and hemorrhage of the lungs, but after using your medicine a while I commenced to gain in strength and flesh, and stopped coughing right away. Took about six bottles of the 'Golden Medical Discovery' then, and last spring I had Grippe and it settled on my lungs, leaving me with a severe cough. I had the doctor, but he didn't seem to help me any; so I commenced your medicine again and took three or four bottles of the 'Discovery' and two vials of Dr. Pierce's Pellets, and that straightened me up. I feel like a different person. I gladly recommend your medicine to all sufferers, for I know it cured me."

Dr. Pierce's Common Sense Medical Adviser, paper covers, is sent *free* on receipt of 31 one-cent stamps to pay expense of customs and mailing *only*. Address Dr. R. V. Pierce, Buffalo, N. Y.

One of the most dangerous and repulsive forms of Kidney Disease is

DROPSY

for which Dodd's Kidney Pills are the only certain cure. In Dropsy the Kidneys are actually *dammed up*, and the water, which should be expelled in the form of urine, flows back and lodges in the cells of the flesh and puffs out the skin. Remove the filth which plugs up the drain. Restore the Kidneys to health. There is only one Kidney Medicine

DODD'S KIDNEY PILLS

A leather-food!
Restores humidity, keeps the fibre soft, tough and elastic.
Adds months of wear, and "shines" quickly, brilliantly.
• • •
SLATER SHOE POLISH
"Goodyear Welted"

R. NEILL, Sole Local Agent

The Toronto Savings and Loan Company

HEAD OFFICE:
437 George Street, Peterborough.

3 1-2 per cent. interest allowed on deposits from day of deposit to day of withdrawal, repayable on demand

4 per cent. paid on debentures issued from 2, 3 or 5 years. Money to loan at lowest current rates.

Open every Saturday afternoon.

W. G. MORROW,
MANAGER
Peterborough, March 14th, 1902.

LUMBER
And building material of all kinds. SHINGLES, SCANTLING, JOIST, BILL STUFF, TIES, etc
BOXES AND BOX SHOOKS
of all kinds supplied to order.
A. McDONALD,
Telephone 167.
Point St. Charles Mill, Peterborough.

Carpet Cleaning.
Wheel is now running. The prices are reasonable.
E. COURTNEY, Jr.
Deliver at Residence, Ashburnham.

FOR SALE.
$1200.00 will buy a Two Storey Brick House, in good locality. Terms to suit purchaser. Apply to
H. C. STABLER, 804 George St.

Soft Harness
You can make your harness as soft as a glove and as much so when by using EUREKA Harness Oil. You can lengthen its life—make it last twice as long as it ordinarily would.
EUREKA Harness Oil
makes a poor looking harness like new. Made of pure, heavy bodied oil, specially prepared to withstand the weather.
Sold everywhere in cans—all sizes.
Made by IMPERIAL OIL COMPANY.

The Toronto General Trusts Corporation.
OFFICE AND SAFE DEPOSIT VAULTS
59 Yonge Street, Toronto.

Capital, ... $1,000,000
Reserve Fund . . . 250,000

President:
JOHN HOSKIN, K.C., LL.D.
Vice-Presidents:
HON. S. C. WOOD, W. H. BEATTY, Esq
J. W. LANGMUIR, Managing Director.
A. D. LANGMUIR, Assistant Manager.
JAMES DAVEY, Secretary.

Authorized to act as Executor, Administrator, Trustee, Receiver, Committee of Lunatic, Guardian, Liquidator, Assignee, Etc.

Deposit Safes to Rent. All sizes and at reasonable prices. Parcels received for safe custody.

Bonds and other valuables Guaranteed and Insured against Loss.

Solicitors bringing Estates, Administrations, etc., to the Corporation are continued in the professional care of the same.

For further information see the Corporation's Manual

RECRUITING TO STOP

Only 500 Men to Be Enrolled in the Northwest.

COL. IRVING TO COMMAND 5TH

St. Catharines and Toronto Doctors Appointed Medical Officers to the Fourth Contingent—The Orders to Cease Recruiting in Ontario, Quebec and the Maritime Provinces Were Sent Out Wednesday.

Ottawa, April 24.—It is understood that Lieut.-Col. James Douglas Irving, Halifax, D.O.C. of No. 9 military district, will be appointed to the command of the 5th Regiment Canadian Mounted Rifles. The other commanding officers, as already announced, are Lieut.-Col. Williams, Major Boulanger, and Lieut.-Col. Macdonnell, Regina. The last named officer is on his way to Ottawa to consult with the authorities.

Orders went out yesterday to cease recruiting in Ontario, Quebec and the Maritime Provinces last night. The total number enrolled in these Provinces is over 1,400, which will be sufficient to form three regiments. About 500 men now remain to be enrolled in the west, where recruiting will begin to-day. Lieut.-Col. Macdonnell will be entrusted with the organization of the regiment from the west.

Dr. J. M. Jory, St. Catharines, and Dr. J. M. Anderson, Toronto, have been appointed medical officers to the fourth contingent.

More Men Leave Toronto.

Toronto, April 24.—A hearty farewell was tendered to the detachment of soldiers who left last evening for Halifax. For fully half an hour before the train departed the soldier lads were surrounded by their friends and sweethearts, and then a final cheer went up from the throng as the train moved out.

Corps. H. A. Cousins and G. Smith were appointed corporals in charge of the men to Halifax. The men who left were as follows: G. H. York, W. G. W. Wilson, R. Mulcahy, R. McMaster, G. D. Patterson, Joseph Humphrey, R. W. Wilson, N. Davy, W. F. O'Brien, J. F. Green, C. Simpson, W. H. Hill, J. E. Bogue, J. E. Graham, J. A. Dixon, H. A. Jones, T. Johnston, H. Gledhill, J. J. Connors, J. Rielly, S. Hawkins, C. Chandler, J. Hughes, W. H. Sears, H. Beatty, G. A. Rankin, R. Wilson, G. Price, W. Brown, E. Dunsneath, J. Hannavan, J. Graham, W. J. Wingrove, G. R. Smith, E. Odlum.

Col. Otter will not inspect any more men for the contingent, having received word from Ottawa that the requisite number has been obtained.

Lieut.-Col. Nattress, A.M.S., will be busy to-day examining the last of those passed by Col. Otter. Those accepted by him yesterday were:

Wm. T. Harris, James Lawson, Fairbank; Robert S. Hambleton, Farency, Ont.; Chester C. Maclennan, Sutton West; Geo. Riley, Bennington, Ont.; John H. Chapman, Dunsford, Ont.; Jas. Morton, Hamilton; James Craig, Grange Park, Toonbridge, Ireland; Archibald Bennett, as trumpeter; Frederick T. Gunther, Herbert J. Newson, Toronto Junction.

No Hope For Him.

Fair Visitor—What is this poor man in prison for?

Jailer—For the murder of his wife, ma'am.

Fair Visitor—Oh, what a pity! But isn't he sweet, though?

Jailer—Yes, ma'am. He's too sweet to live.

MARCO POLO'S BOOK

It Gave Columbus the Idea For His Voyage of Discovery.

Mediæval Europe knew but very little of eastern and northeastern Asia. Many of the most learned cosmographers of the time taught that Asia stretched eastward indefinitely, and no one imagined that it had an eastern coast washed by the ocean. It was seriously taught that eastern Asia was a land of vast swamps, inhabited by monster serpents and dragons. This was the opinion that still prevailed up to within 200 years of the time of Columbus.

At this time two Venetian merchants of the name of Polo went on a vast trading expedition to the uttermost parts of Asia. They were gone many years. Upon their return the son of one of them, a young man named Marco Polo, wrote out a full account of their travels, described the empire of the grand khan (the Chinese emperor) and revealed the fact that Asia was bounded on the east by a vast ocean. He described this eastern coast minutely, with all its vast cities and its wealth of precious stones and spices.

It was from reading this book that the imagination of Columbus was fired, and he conceived the bold idea of reaching this eastern coast of Asia by sailing toward the west around the earth.

So when he discovered Cuba he had not a doubt that he had landed upon the coast of Asia and that he looked upon the same scenes that Marco Polo had gazed upon 200 years before.

Irritating Pimples and Disfiguring Blotches.

They place many young girls at a great disadvantage in life. The only cure is a blood purifier like Ferrozone. It cleanses the crimson flood of poisons and impurities, renews and strengthens it, and makes lots of red corpuscles that manifest their presence by a ruddy, healthy glow in the cheeks and lips. Ferrozone quickly masters all skin eruptions, builds up broken-down constitutions, and gives to weak, sickly women an abundance of spirits, vitality, energy and beauty. Try Ferrozone, it's all right. Price 50c. per box, or 6 boxes for $2.50, at Ormond & Walsh's drug store.

A Soulless Satrap.

The imaginative writer should avoid a newspaper editor as he (or she) would a wet spot on the pavement or a chill draft from a window. He is a harsh, unhappy man, the center of a cold wave, and the amenities of life are removed from him. He is a soulless satrap, a stifler of hope and enthusiasm, with one eye on the facts of the day and the other on his job. • • • If you leave your little work of art in his hands, he will lose it in his pigpen of a sanctum and sick the doorboy or the office cat at you when you complain, or he may print it unwittingly, mutilated and unsigned, and if he thinks to send you a check will pay less than for an account of a fire or a prizefight.

The Sufferings of Job.

If the agonies of Job were any worse than the tortures of itching piles from which so many people are now suffering he had much to endure. The difference is that there is no reason for any one to endure the miseries of piles for a single day. Dr. Chase's Ointment has cured tens of thousands of cases and is absolutely guaranteed to cure each and every case of piles. 60 cents at all dealers or by mail from Edmanson, Bates & Co., Toronto.

Strenuous Life.

Peaceful business methods oft
Succeed where others fail,
Yet dentists and chiropodists
Keep fighting tooth and nail.

Merit Recognized.

Bill—Do you think it impossible to keep a good man down?

Jill—No not if he's dead

Goodby!

Goodby, Mistah Winter;
Yo' race is sho'ly run.
Yander sets a bluebird
Primpin' in de sun!

Natural Question.

"He talks of trouble, but he doesn't know what trouble is."

"Why? Isn't he married?"

Trouble.

Cannot some wise one tell us,
To ease our wondering mind,
Who is it loses all the fault
That other people find?

ABSOLUTE SECURITY.

Genuine
Carter's Little Liver Pills.
Must Bear Signature of
Brent Good
See Fac-Simile Wrapper Below.

Very small and as easy to take as sugar.

CARTER'S LITTLE LIVER PILLS.
FOR HEADACHE.
FOR DIZZINESS.
FOR BILIOUSNESS.
FOR TORPID LIVER.
FOR CONSTIPATION.
FOR SALLOW SKIN.
FOR THE COMPLEXION
Purely Vegetable. Brent Good
GENUINE must have Signature.

CURE SICK HEADACHE.

Agarsbord Soap.
SURPRISE SOAP
MAKES CHILD'S PLAY OF WASH DAY

MAKE A POINT
of trying our long Havana filler, Sumatra wrapper 5 cent cigar. Even if you think that no good cigar can be made to sell for 5 cents, smoke one of our latest new brands and be convinced to the contrary.

No doubt there are better cigars—we have at 10 cents and at 3 for 25c—but our 5c is excellent smoking.

ALIVE C. LeGROS'
Cigar Store and Tony Tonsorial Parlours, George Street, Opposite Market Buildings.

THE IMPERIAL LIFE ASSURANCE COMPANY OF CANADA
ISSUES ONE OF THE MOST LIBERAL POLICY CONTRACTS, CONSISTENT WITH SAFETY AND EQUITY
W. G. MORROW, Agent
OFFICE—437 GEORGE STREET, Peterboro'

Place Your Orders for the
WHITE LABEL
MANUFACTURED BY
THE Dominion Brewery Co.
LIMITED
It is a pure extract of Malt and hops and in quality cannot be excelled by any other brand on the market. Is always in condition and ready for use.
For sale by F. J. R. Mitchell, Alex. Elliott, and W. Collins, Ashburnham

"A Quart of Ale is a Dish for a King."—Shakespere.
Toronto Brewing Co's Ales
Are of the finest quality. Fully matured. Not carbonated. Delicious malt and hop drinks. Pure, bright and healthful. Try them and be convinced.
At All Dealers, Cafes and Hotels.
TORONTO BREWING CO
284 SIMCOE ST TORONTO

OUR BRANDS:

THE O'KEEFE BREWERY CO., TORONTO, Limited

MONEY SAVED

You need not pay $2.50 for repairing your watch when Frost, the watch expert, will do the same work for $1.50, and guarantee you first-class work and good time.

FROST'S

Jewellers and Opticians
PETERBOROUGH.

NORTH MONAGHAN.

(From Our Own Correspondent.)

The Township Council met in the town hall on Monday, April 14th, at 1.30 p.m. All the members were present. The Reeve, Mr. Bradburn, presiding.

The minutes of the last meeting were read and confirmed.

Communications were presented and read as follows:

From the clerk of the County of Peterborough, enclosing statement of assessments made by the County valuators in the Township of North Monaghan.—Received.

From J. H. Foster, applying to have his property placed in Road Division No. 1 for statute labour purposes.—Received and no action taken.

From Jas. R. Bell, asking for damages for rig broken on road.—Received and no action taken.

The following accounts were presented:

B. Sanderson, for taking down and putting up fence on 10 Con., $2.00; John Bell, for cleaning Park street drain, $4.25; Review Printing Co., for minute book, $3.00; R. Revington, for fixing and railing washout on drain road, $6.50.

On motion of Messrs. Dobbin and Madill, these accounts were passed, and ordered paid.

Accounts for opening snow roads during the stormy spells of winter were presented as follows:

Road Div. No. 1, under D. Galloway, Com., $83.25; Road Div. No. 2, under R. Sanderson, Com., $28.25; Road Div. No. 3, under J. J. Bennett, Com., $30.15; Road Div. No. 4, under R. Revington, Com., $12,50.

It was moved by Messrs. Madill and May, that sufficient money to pay these accounts as presented and certified, be advanced to each Commissioner, who is hereby instructed to pay them and to file receipted pay sheets for the same forthwith. Said amount of money to be deducted from the amount of commutation tax due each Road Division respectively for the year 1902.—This was carried.

It was moved by Messrs. May and Smith, that the portion of the Road Division, No. 4, consisting of lot 12, in the 13th concession, with the highways therein, and also that portion of the gravel road running through lot 12, in 12th concession, be placed in Road Division No. 1, for Statute Labour purposes, and the clerk is hereby authorized to prepare a by-law for passing accordingly. This was carried.

On motion Bylaws No. 505 and 506, appointing certain township officers for 1902 were then introduced, given their necessary readings and passed.

The appointments made were as follows;

Collector, Jos. Barnard; Road Commissioners, D. Galloway, R. Sanderson, J. J. Bennett, and R. Rivington; Pound Keepers, W. Williamson, W. Laing, R. Sanderson and Thos. Hooper Fence-viewers, Geo. Young, Sr., J. Fowler and Fred Stinson; Thos. Hunter, Jas. McIndoo, and J. M. Intosh; R. Waterman, John Brown, and W. Whitfield; N. W. Maybee, A. Cummings, and A. Saunders.

On motion the council adjourned to meet on Monday, May 26th, at 1.30 p.m., as a court of revision, and for general business.

OTONABEE.

The Otonabee council met on the 21st April, all the members being present except John Deyell, who was unable to attend on account of illness. Ormiston Stewart was present requesting that his and Fred Stewart's statute labour be commuted for 3 years to improve the roads near their places.—Granted. It was decided to hold the court of revision on the 26th May. $1650 was granted for expenditure on the roads. Following accounts were ordered to be paid; E. J. Grieve, for 19 days employed as policeman at E. W. Woods, to prevent the spread of small pox, $21.37; J. J. Turner and Sons, double hospital tent, $80, 2 spring camp beds and mattresses, $6; stove pipes, tins, 30c; Dickson Co., for tent floor, $10.19; S. Mather, repairing scrapers, etc., $9.75. A communication was received from Dennistoun, Peck and Stevenson advising the council that the timber on the road allowances can be sold by the council. Council adjourned to May 28th.

The Three Meal Habit.

Our three meal habit is a fearful tax on our working capacity. It trebles the temptation to overeating. Our champions stagger under the weight of a physiological handicap. One-half of the functional energy of the system is diverted by the exigencies of digestion. No other hygienic mistake has done so much to make us a generation of dyspeptics as the custom of after dinner work. Its victims, moreover, incur the risk of contracting that form of moral dyspepsia called pessimism. It tends to rob the working day of its reward. —Success.

A Great Sufferer Cured

Mr. Benjamin Dillon, of Leeds, Ont., was cured of Muscular Rheumatism by Polson's Nerviline, and says: "I feel my duty is to proclaim Polson's Nerviline as an infallible cure for Rheumatism; it cured me after 30 years suffering, and nothing I know of can equal its penetrating power. Nerviline simply has no equal in quickly relieving and curing Rheumatism, Neuralgia, Sciatica, and Lumbago. A trial will convince anyone. Price 25c.

ENGAGED GIRLS BARRED.

London Doctors say They Should not be Trained Nurses.

(London Telegraph.)

"No engaged girls need apply" is the latest phase of the nursing profession. Doctors and matrons have, it appears, been discussing the subject, and have come to the conclusion that damsels who are engaged to be married should not be admitted as probationers to training schools because, in the opinion of those staid, matter-of-fact persons, they only dally with nursing until the time comes to trip lightly into marriage, and thus stand in the way of those who intend to devote themselves whole-heartedly to their profession.

Moreover, doctors and matrons entertain a strong suspicion that not a few of these giddy candidates seek the privilege of wearing a nurse's uniform, with all the attraction it possesses, for the purpose primarily of working havoc among the hearts of medical students and others, with the view of speedy marriage. An argument used on the other side is that even young women who are engaged to be married would derive inestimable advantage from passing a year or two among nurses and learning something about how to treat simple maladies such as occur frequently in households. That may be so, but nursing is now a recognized profession, and those engaged in it do not look favourably on those whom they regard as matrimonial interlopers. So the engaged girl probationer is to be shelved.

An Adamless Ball.

One of the freaks of the artistic women of Berlin is to get up a ball every two years, called "the women painters' fete." Not a single male is admitted on this occasion. The ball lasts generally till about 6 o'clock in the morning. Although the women lay stress on refusing admission to men, a large number of the revelers don male attire, and one of the most striking features of the evening is the exuberant and frolicsome, not to say boisterous, fun these female "men" have with their partners.

During the evening an orchestra of women in men's dress clothes performed under the direction of an imitation of Herr Nikisch, the well known conductor. The night passed off merrily, and next day all the ladies who were there declared emphatically they had amused themselves divinely—far better than if men had been present at the entertainment.—London Times.

"THE PAIN WAS KILLING".

Rheumatism revels in the writhings of its victims until shorn of its pangs by South American Rheumatic Cure—it relieves in six hours and cures in one to three days.

Mrs. Geo. Smith of 62 Chaleur St., Point St. Charles, suffered terribly from Rheumatism in her joints. The pain was killing. Doctors' medicines temporarily deadened the pain, but effected no permanent relief. She began taking South American Rheumatic Cure, and when she had used four bottles was absolutely cured.

Dickens Said She Was a Woman.

It is said of George Eliot's literary style that its most marked characteristic is sympathy. And long before her identity had become known Charles Dickens, a singularly acute critic of his own art, detected her sex by this undercurrent of womanly sympathy. He had been reading "Scenes of Clerical Life," which had been sent to him by the publisher, and on putting the book aside he said, "Well, this writer possesses great ability, but I should say, despite the name, that George Eliot is a woman."

RAILWAY TIME TABLE.

Canadian Pacific.

East	Arrive	Depart
Norwood, Havelock, Ottawa Montreal	4.45 p.m.	11.20 a.m.
Indian River, Norwood, Havelock	7.13 a.m.	7.20 p.m.
Norwood, Havelock, Kingston, Ottawa, Montreal, Portland, Boston	5.15 a.m.	12.20 a.m.
West		
Toronto, London, Detroit, Chicago	11.20 a.m.	5.15 a.m.
Toronto and intermediate	7.20 p.m.	7.12 a.m.
Toronto, London, Detroit, Chicago	12.20 a.m.	4.45 p.m.
Toronto, North Bay, Port Arthur, North West	11.20 a.m.	4.45 p.m.

Grand Trunk.

Lindsay, Midland, North Bay, Toronto	11.37 a.m.	8.30 a.m.
London, Detroit, Chicago	9.00 p.m.	5.30 p.m.
Port Hope, Rochester, Cobourg, Belleville, Kingston, Brockville and Montreal. Bowmanville, Oshawa, Toronto and west	5.35 p.m.	11.00 a.m
Port Hope, Cobourg, Trenton, Napanee, Kingston, Brockville, Montreal	8.15 a.m.	9.10 p.m
Hastings, Campbellford, Madoc	8.10 a.m.	8.30 a.m
Belleville, Napanee, Kingston, Montreal	9.05 p.m.	2.00 p.m
Lakefield local	9.35 a.m.	8.35 a.m.
Lakefield local	4.50 p.m.	1.30 p.m
Lindsay local	7.20 a.m.	9.15a.m

GENTLEMEN'S CLOTHING

MENDED, REBOUND, CLEANED AND PRESSED.

Work done promptly and satisfaction guaranteed.

27 WATERFORD STREET.

THOS. J. MOORE

Carpenter and Contractor.

I am prepared to undertake all classes of work in Town and County at reasonable figures. Estimates furnished. Can refer you to many buildings erected by me. Residence and shop:—No. 10 Weller street, Peterborough. Houses and lots for sale. d8y-w

A GRAND CHANCE FOR INVESTMENT.

House, No. 66 Albert street, and three large lots, suitable to be sub-divided into building lots, adjoining the C.G.E. works. Also three acres, west end of Romaine street, now sub-divided into building lots, and plan registered. Will be sold at a sacrifice. Terms to suit purchaser. Apply to

T. KENT,
83 1-2 Parnell street.
d695f.

Enlarged Pictures and Groups

My specialty combining the qualities of Permanence, Artistic Posing and Natural Likeness.

When you're ready for a sitting make your appointments with

LENDRUM Only Ground Floor Studio Charlotte Street.

DON'T BUY A POOR HAT!

THAT'S OUR ADVICE.

We are the sole local agents for the best Hat makers in the world—Christy's, Hawes,' Stetson's, Mallory's, Cooksey's and Scott's. We can suit you. You will find prices no higher for these high-grade Hats than you pay for poor makes.—$1.00 to $3.00 each, excepting "Stetson" at $5.00 to $6.00.

The true value of a hat is not in the price you pay for it, but in the style and wear you get out of it: the Hawes three dollar hats give you as much satisfaction as if you paid five!

We are sole agents!

THOS. BARRIE

The makers of Hawes' hats say "Advertising is simply this—having a *good* article at the *right* price and telling *all the world* you have it." Hawes' $3 New York hats—alpines and derbies—are good hats at the right price. Five hundred agents sold these hats last year to three hundred thousand men.

We are the sole agents for this city.

THOS. BARRIE

FOSTER'S PARCEL EXPRESS.

The undersigned has started a new Parcel Express, and solicits a share of the public patronage. Having had nearly twenty-five years experience in handling baggage and parcels for the Grand Trunk, customers can depend on careful attention and prompt delivery of parcels. Give me a call and I will give you good service. RICHARD FOSTER office 293 Bethune street, opposite G. T. R. Station. 'Phone 598.

Mrs. G. Vinette's Hair Preparation

Cures Baldness, Gray Hair, Irritation of Scalp Eczema, Removes Dandruff. Restores Grey Hair to Natural Colour, Stops Falling Out, etc. Guaranteed in all cases. References if required.

Residence 552 Reid Street, north of Wm Hamilton Mfg. Co's Works Peterborough.

JAMES McLEAN,

CONVEYANCER

Issuer of Marriage Licenses, Insurance, and Real Estate Agent.

MOUNT PLEASANT, ONT

EVERYTHING UP-TO-DATE.

The J.C. Turnbull Co.

363-365 George St. And 160 Simcoe St. TELEPHONE, 298.

We Esteem it a Pleasure To Show You The New Materials, Whether You Desire To Purchase Or Not.

SUPREMACY —IN OUR— WINDOW DISPLAYS.

Our Show Window displays are conceded to be unequalled by many who admire them. The superior class of goods shown, combined with up-to-date and tasteful decorating is an accurate example of the new styles, for Turnbull's Goods are strictly correct. But the windows are but samples of what may be seen in greater variety in the different departments. We mention below a few of our more important sections:

MILLINERY.

Our Millinery Department, through the able management of Miss Noble, has surpassed itself this season. Some pretty ideas in Trimmed Hats have just been received, also a line of Ready-to-Wear Outing Hats. A nice assortment of Children's Hats, in linen, lawn and lace. Straws to choose from.

HOUSEFURNISHINGS.

All the needs which are so necessary at house Cleaning time can be supplied here. A complete range of Carpets, Floor Oils, Linoleums, Portieres, Shades, Curtain Poles, Brackets, Mattresses, Springs, Pillows, Screens, etc., await your inspection.

DRESSMAKING.

Our Dressmaking staff has never been so competent as it is this season. Miss Burton has secured a large patronage by the excellent work which she has turned out. Her experience enables her to accomplish work equal to the best city departments.

WASH GOODS DEPT.

This Department abounds with a grand assembly of summer materials. The stock comprises the newest American textures in Chambrays, Ginghams, Muslins, Organdies and Zephyrs. A personal inspection will please you.

A Visit To This Store Will Repay You, as it is Resplendent In Every Department With the Newest Spring Novelties.

The Daily Examiner.

VOL. XXXII, NO. 97. PETERBOROUGH, SATURDAY, APRIL 26 1902. PRICE TWO CENTS

PROBS — Heavy west and north westerly gales, clearing before evening. Sunday—Decreasing westerly winds; fair and cool.

Robert Fair & Co.

THE GOLDEN LION, PETERBOROUGH.

Extraordinary End-of-the-Month Offerings!

Values positively unrivalled elsewhere. These End-of-the-month Offerings should appeal to every woman desirous of securing reliable goods of the newest production. The reductions from regular prices as noted below afford money-saving opportunities that should crowd our counters. And why shouldn't buying be lively when Goods from the best looms are offered at prices that delight? Read the list through carefully and plan your shopping accordingly:—

For 5c—Ladies' Hemstitched White Lawn Handkerchiefs. Wonderful value.

For 25c—Ladies' Black and Coloured Milanese Silk Gloves, 12 inches long.

For 39c—Ladies' Corsets, made from good jean, and are good fitting. Drabs only.

For 10c—Fine Dimity Muslin, printed in dainty designs. Very special value.

For 20c—Ladies' Cameo Brooches.

For 25c—Polka Dot Satin Ribbon, all colours, 6 inches wide.

For 7c—Another lot of our celebrated English Oxford Shirtings in stripes and plain colours.

For 50c the yard, your choice of six distinct new spring patterns in Tapestry Carpets, the quality of which is usually sold at 60c.

For 30c per yard, 57 inch Bleached Damask Tabling, regular value 45c.

MILLINERY—A large shipment received and opened from New York embracing Flowers, trimmed and untrimmed Straws and Sailors. The names of the new jaunty Hats are Angelus, Utoria, Anglin, Brandon, "New York Leader," Exposition, Fairfax and Sans Souce, all charming, new and becoming shapes and models.

For $4.00—Grey Cloth Walking Skirt, new cut, graceful flare flounce, trimmed with many rows of stitching.

For $6.00—Fine Black Cloth Skirt, unlined, full flare flounce, piped with satin. Very neat and dressy.

Special Bargains in Ladies' Tailored Suits and Spring Jackets. If you have a Suit or Coat want, it will be to your advantage to see our choice assortments.

"THE FAIR STORE"—383 George Street.

LOST OR FOUND.

LOST.—SATURDAY MORNING, A DARK Green Leather Purse, containing about $8.00. Finder will be rewarded on leaving same at this office. 2d97.

WANTED.

GOOD GENERAL SERVANT WANTED at once. Apply to Mrs. W. H. Headburn between the hours of one and three and six and eight p.m., at 25 Homewood Avenue. d97.

WANTED—YOUNG LADY FOR DENtal office work. Apply, giving address to "Dentist," box D, Examiner office. 2d97.

WANTED.—TWO GOOD GIRLS. APply at the Snowden house. 2d96.

WANTED.—TO PURCHASE, A SECONDhand steam Yacht, with about 24 foot keel. Send full particulars. Address "Yacht," Drawer "D," Peterborough, Ont. d95tf

ABSOLUTELY WATERPROOF "MARvellous" self-shining Shoe Polish. Canvassers wanted everywhere. Exclusive territory. Jas. F. J. Gunning & Co., 32 Church street, Toronto, Canada. 6d91.

Two Boys wanted—one for the Box Room and the other for the front shop, as errand boy. Apply at the Examiner office.

DINING ROOM GIRL AND KITCHEN Girl wanted at the National hotel at once. dtf86.

WE HAVE THE MOST PERFECT AND effective system for collecting debts in Canada, U. S., and Europe, without using offensive methods to your debtors. Remittance on day of collection guaranteed. Reasonable charges. Call, write, or 'phone Main 2927, and one of our representatives will call on you. The International Mercantile Agency, of Toronto. M. J. Galvin, representative, 430 George street, Peterborough. 30d91.

AGENTS WANTED FOR THE ONLY authorized Life of the great Talmage, by his distinguished son, Rev. Dr. Frank De Witt Talmage, and the Associate Editors of the Christian Herald. Big book, 500 pages, profusely illustrated. Low retail. Biggest discount. Books on credit. Outfit free. Be first in the field. Wire or write for outfit to-day. Bradley-Garretson Co., Limited, Brantford. 18d89-3w17.

WANTED!

Gents' Furnishing hand to take charge of the Department. Apply by letter to GRAFTON & Co.

YOUNG WOMAN WORTH $15,000 WISHes correspondence with respectable man who would appreciate a good wife. Box 2538, Toronto, Can. d1

$12 WEEKLY FOR COPYING LETTERS at home; either sex. Send two stamps for particulars. Eagle Supply Company, 59 Dearborn street, Chicago.

MEN AND WOMEN TO DO COPYING at home; $5 to $12 weekly working evenings—no canvassing; enclose stamp. King Mfg. Co., Quincy street, Chicago. d1.

COUNTRY WIDOW HAS $10,000 IN CASH and farm. Would marry and financially aid honourable husband. Martin, 19 N. Clark street, Chicago. 1d

WANTED—RELIABLE MEN IN EVERY locality throughout Canada to introduce our goods, tacking up show cards on trees, fences, along roads and all conspicuous places, also distributing small advertising matter. Commission or salary $60 per month and expenses, not to exceed $2.50 per day. Steady employment to good, honest, reliable men. No experience needful. Write for full particulars. THE EMPIRE MEDICINE CO., London, Ont. dw

FOR SALE OR TO RENT.

TWO FURNISHED ROOMS TO LET, with or without board. Apply at 332 Rubidge street. 3d95

FURNISHED HOUSE TO RENT.—NO. 380 Charlotte street, at present occupied by Mr. W. D. Parker. Apply at above address. 3d95

TO RENT. — FURNISHED OR UNfurnished rooms, with or without board, in central locality. Apply at Examiner office. 30d90

FOR SALE.—NEW NICKEL MOUNTED set of single harness. Apply to R. Telford, 38 Paterson street. d79tf.

STORE TO RENT — 434 GEORGE ST. Possession 1st May. Dennistoun, Peck & Stevenson. d88wslm

FOR SALE IN ASHBURNHAM. — A store, formerly occupied as a butcher shop, as well as a cottage adjoining, on Mark street. This property is centrally located, and convenient, and is a good investment. Also for sale an excellent lot on Mark street, in block or in lots. Apply to Peter Glover, Ashburnham. dwtf.

ROOMS TO RENT.

Rooms in Canadian Bank of Commerce building, recently occupied by late R. C. McHarrie. Heated, and all modern conveniences. Apply to Toronto Savings and Loan Company. d81

We'd Rather Miss Sales Than Miss Fits

A Perfect Fit

Depends upon the cutting first. We pay special attention to correct measurments by the best practical system in vogue, and give intelligent attention to accuracy in cutting.

Our newest Spring Patterns in Suitings are taking in a popular manner. You're welcome to inspect them, on the principle that one good turn deserves another.

A Spring Overcoat is not a luxury, but a necessity; our prices are very moderate.

We expect you in to have a look at our handsome new store premises.

PETE SIMONS & CO.

Peterborough's Popular Tailors
Next Tully's Drug Store.

HATTON & BRADBURN.

Office, 297 1-2 George Street.
Barristers, Solicitors, Notaries Public
G. W. HATTON G. H. BRADBURN

Dr. T. Popham McCullough

EYE, EAR, NOSE AND THROAT.
OFFICE:
Corner George and Murray Sts.
Peterborough.

WHAT GOOD IS A WATCH

If it does not keep the right time? Perhaps yours is not running as it should — suppose you bring it to us. We have Watchmakers that will make it

RUN RIGHT.

WE WILL GUARANTEE THIS!

Schneider's

Reliable Watchmakers and Jewellers, 391 George St.

Just Right

That describes our Lightweight Overcoats, as we make them. It covers the goods, the style, the cut, the finish and the fit.

Same thing applies to our Suits.

Men with correct ideas about Dress are the very ones who appreciate our Spring Suits. Any style you wish—all are swell.

Laidlaw

DRAPER,
Opposite Oriental Hunter Street

HOUSEHOLD AMMONIA

helps to make housecleaning easy as well as clean, and is a good **disinfectant. One of our 10c Bottles** will do the season.

MOTH BALLS

to protect your winter furs and clothing during the summer. **15c per pound.**

H. H. Edmison

DRUGGIST, Etc.,
390 George Street - - - - Phone 102

Unparalleled Sale of WHITE BLOUSES

A Toronto purchase of **50 DOZEN WHITE SUMMER BLOUSES**, picked up at LESS than HALF manufacturers' prices, are being sold in Peterborough at unparalleled prices. Seeing is believing. Come quick. This is a timely sale. **THE SINGER SUPPLY STORE**, No. 352 Water St., Dunsford Block. 2d

A LOVE OF A LOAF

The poet who sings of the delight of "A Loaf of Bread, a Jug of Wine," didn't mean the usual home-made variety. He meant a sweet nutritious loaf, something like—

LANE'S BOSTON BROWN BREAD

Ask for it at the Store, 426 George Street, or have it delivered at your home by our bread waggon.

WANTED

For Local and Foreign Work.

One man to go with stock to Calgary. 100 men for railroad work, $2 a day, board $4.50. 200 woodsmen, river drivers and common labourers, wages from $1.75 to $2.75 per day. 35 dining room girls wanted, wages from $12 to $22. 12 machinists wanted, $2.75 and $3 a day. Cook wanted for hotel. One young man wanted to take charge of dining room. One woman for house work for about two weeks. $1 per day.

Note carefully—Assistants and positions secured on short notice. Advise us if you require either. We keep our members posted and our patrons supplied by correspondence.

THE INTERNATIONAL CORRESPONDENCE EMPLOYMENT ASSOCIATION

Head Office, 212 Ashum Street, Sault Ste. Marie, Michigan. Local Branch, Peterborough, 430 George St. Phone 16

Smaller Articles At little Prices

KID GLOVES—Glace finish in Tans and blacks, and in all sizes. They have two dome fasteners and are remarkably sightly and good wearing gloves. Our special, per pair **50c**

SUEDE GLOVES—two dome fasteners, neat backs and tops. An ideal street glove with many good qualities. Colours, Black, Gray, Castors and Browns. A dollar glove that we sell for, per pair..... **90c**

OUR $1.50 GLOVE FOR $1.25—Perrin's Belford Gloves in Tans, sizes 5 to 7 inclusive. This is one of Perrin's standard high-grade gloves, Pique Suin, two dome pearl fasteners and blown fingers. Also another line of Perrin's Gloves in Blacks, sizes 5½, 6, 6½ and 6¾, that we have been selling at $1.50 for, per pair **$1.25**

COTTON UNDERVESTS with short sleeves, tape neck and elastic rib, each..... **10c**

ELASTIC RIBBED VESTS with long sleeves and lace trimmed necks, each..... **15c**

CHILDREN'S SILK SASH RIBBONS 10 inches wide in Blue, Pink, Red, Cream, White, Black, etc. Remember 10 INCHES WIDE, for..... **15c**

NECK RIBBONS, 4 inches wide, in plain all Silk Taffeta and fancy Taffeta and Sicillian stripes, excellent range and values for, per yard..... **19c**

OUR 59c CORSET with flare hip, two strong side steels, safety clasp front, well filled, low bust, lace trimmed, a perfect fitting up-to-date corset in all sizes. 200 pair of 75c corsets to sell at..... **59c**

LADIES' WASHABLE SILK WINDSORS and TUCKED TIES—ties that will go through the wash tub and have its freshness renewed. Bright, silky and neat Ties for summer wear. A number of good lines at, each..... **25c**

LACE COLLARS, jaunty, nobby shapes and makes, in a good range of prices, from $2.75 down to, each..... **25c**

BOYS' WINDSORS in a good assortment of Polka Dots, Tartans and plain colours. Good qualities at..... **25c**

MEN'S UMBRELLAS with strong steel rod, paragon frame. Splendid, bright and ungreenable top, full size..... **98c**

LADIES' WATERPROOFS of good weight, Venetian cloth, check back, in light fawn and olive shades. New this season, worth $5.00, for **2.98**

TRUSTWORTHY DRY GOODS UNIFORMLY RIGHT PRICES.

A SPLENDID GATHERING AT HUSTLING HAVELOCK.

Premier Ross Delivered a Magnificent Address Last Evening

IN MR. ANDERSON'S INTEREST

The Largest Political Meeting That was Ever Held in the Village.

PUBLIC QUESTIONS WERE DISCUSSED.

Speeches by Mr. Anderson, Hon. Mr. Stratton, Mr. T. Blezard and Mr. D. O'Connell—A Most Successful Occasion in Every Way.

A splendid gathering of the electors of Havelock and vicinity assembled in the town hall, Havelock, last night, to listen to a discussion of Provincial affairs in the interests of the Ontario Government and of the candidature of Mr. Wm. Anderson. Old residents described it as the largest political meeting ever held in Havelock.

The beautiful new town hall of the village was filled to the doors with a large, intelligent and enthusiastic audience, in which the ladies were largely represented. The hall was beautifully decorated with flags and appropriate mottoes. On the wall over the platform was the motto "God Save the King," and in other places were displayed the mottoes—"Ross for Ontario," "Anderson for East Peterborough," "Ontario, Canada, the Empire," "Build up Ontario," and "Success to Our Mining Interests."

Upon the platform, were seated, the chairman, Mr. W. T. Curtis, Reeve of Havelock; Hon. G. W. Ross, Hon. J. R. Stratton, Mr. Wm. Anderson, Liberal candidate for East Peterborough; Mr. T. Blezard, ex-M.P.P.; Mr. D. O'Connell, of Peterborough; Messrs. Charles O'Reilly, Norwood; Robert Burgess, Reeve of Belmont; —. Kelly, of Marmora; S. J. Cooley, Marmora; —. Rutherford, Seymour; —. Armstrong, Norwood; John Finlay, Norwood; John Brown, Rockdale; F. P. Purdy, Belmont; —. Kelly, Dummer; —. Nicholl, Dummer; —. Fitzpatrick, Asphodel; Geo. Keefer, Norwood, and Rev. Mr. Hamilton, Havelock.

Mr. Wm. Anderson,

the first speaker introduced, was very enthusiastically received. He began a brief address by expressing the pleasure it gave him to see so large a gathering of electors present to listen to a discussion of the questions at issue in the present campaign, and his remarks would be brief in deference to the presence of prominent members of the Government who would address the meeting. He had a good word to say for the beautiful decorations of the hall, and went on to say that he had been nominated by Mr. Blezard, as the candidate to contest the representation of East Peterborough, and had accepted the candidature, and he appealed to the support of the electors as a supporter of the Ross Government, because it was doing a great deal for the interests of the country. It had given splendid administration in the past, and had a policy which would bring about a great increase of prosperity and a great development of the wealth of the Province. He was in full sympathy with the policy of the Government. Among the questions which were urged in this contest was the temperance question, and Mr. Anderson said he was a temperance man and had been so all of his life, and without boasting he could be counted upon to be true to the interests of temperance. Mr. Anderson went on to refer to his personal relations to the county. He had served his native township as reeve for 25 years and had been on every occasion but one

Elected by Acclamation

and he had never asked a man to nominate him. He had, for many years served the county in the County Council, as Reeve and Warden and had been a member of the most important committee of roads and bridges, where he had to do with the construction of the forty bridges which we had in the county of Peterborough, some of which had been liberally aided by the Ontario and Dominion Governments. In view of his large municipal experience, Mr. Anderson submitted that it was not too much to claim that he would be able to give as good service to East Peterborough in the legislature, as he had been able to do in the municipal councils. He was a farmer, and a working man, as were the great mass of the electors of East Peterborough. If he were honoured with election, he would do all he could to advance the interests of the farmers and working men. (Applause.) His opponent was a professional man, and a doctor, against whom he had not a word to say, but he submitted that a riding composed very largely of farmers and working men, needed a representative who understood the wants and conditions of the working men and supported a Government which was in sympathy with practical legislation for working men and farmers. (Applause.) Mr. Anderson concluded by appealing to the electors for their support in placing him in the position of representative of East Peterborough in the Ontario Legislature. (Loud applause.)

Mr. T. Blezard

was very heartily received. He congratulated Havelock on having so fine a town hall as the one in which so fine a gathering had assembled. He had nominated his friend, Mr. Anderson, and he would not have done so had not Mr. Anderson given such excellent municipal services to the largest and richest township in the county, and did they think that the people of Otonabee would have elected Mr. Anderson so often by acclamation, if he had not been a first-class man and his municipal experience would help to make him as good a representative in the Legislature. (Applause.) Mr. Anderson might not claim to be a speaker, but he would make a most valuable representative in the Committees of the House, where the real work of legislation was accomplished. We had professional men in plenty in the House. Lawyers who did not know how to hoe a hill of potatoes, told the farmers in eloquent speeches how to till the soil. (Laughter.) Mr. Blezard went on to point out that when he went into Parliament, there was a cry of direct taxation, but it had never come, and we had the same cry to-day, and there was just as much, and just as little, in that cry to-day, as there was 24 years ago. After the splendid services given by the Liberal Government, would it be wise to change? If Mr. Whitney and the Opposition were no stronger in their public appeals in this campaign than they had been in the House they didn't stand much chance— there would be no need to hold meetings. Never in his whole career in the House of 24 years had he seen the Opposition present so weak a front as during the last Parliament. Though he was only a plain farmer, educated in a log school house, Mr. Blezard said he would on the public issues of the day not be afraid to meet Mr. Whitney on the platform. (Loud applause.)

Mr. D. O'Connell,

Peterborough, was the next speaker. After a warm tribute to the services of Mr. Blezard, Mr. O'Connell said that during his twenty-four years of representation he (Mr. Blezard) had carried the riding under a great variety of issues. The Conservatives had tried to ride into power by appeals to the passions of the people. The present was an occasion when the electors were called upon to make a choice between a party — the Liberal party — with a well-defined and progressive platform, and a party without a policy. If during the past thirty years the Liberals had mismanaged the affairs of the country, it was time for a change. But an examination of the Government's record gave no cause for demanding a change. In that time 113 millions of dollars had passed through the Government's hands, and there was no tenable charge of the misappropriation of a dollar. (Applause.). This was a record of pure business-like administration, which placed Ontario in a class by itself in regard to efficient administration. Not only had the Government a grand record of good administration, but it had entered a field that might, without reproach, have been left to private enterprise. The Opposition claimed that New Ontario was the "land of the stunted poplar," but in the three years since the Ross Government took power, a policy of development had been put operation that had been

Attended With Great Results,

far beyond the most sanguine anticipations of the Premier, who had inaugurated this policy. Dormant resources had been put into touch with commercial conditions, settlement had been promoted, and trade between the new and old portions of the province had been stimulated to mutual advantage. These things had resulted, because the Liberal Government did things in a business-like way. With the splendid administrative record of the Government in view, in view of all that had been accomplished by its advance policy in the short space of three years, would any thinking man contemplate, for a minute, turning out a progressive Government, to give place to a party that had no faith in the resources and possibilities of the great undeveloped areas of Ontario? Would any thinking elector want to dispense with the services of a Government at the beginning of its great mission of developing the untold wealth of our unsettled country? Contrasting the record and policy of the two parties, there was never a time in the past thirty years when there was less cause for making a change than at the present time. (Applause.)

Hon. G. W. Ross,

on rising to address the meeting, received a most enthusiastic greeting. He said that on the occasion of his first visit, he had found a young man who was aspiring to political honours. He was young and vigorous, and we all thought there was something in the lad, and he was elected, and had turned out very well. He was speaking, Mr. Ross said, of his colleague, Mr. Stratton. (Applause.) He had made a splendid representative, he had made a splendid Minister, and he (Mr. Ross) felt sure that the people of Ontario, when they came to know him as well as they did in Peterborough, they would think as highly of him as Peterborough did. Another time he came to Peterborough in the interests of Mr. Blezard, a stalwart who had for years represented this riding. This splendid riding had been well represented for a quarter of a century, and he did not think it time for a change. Mr. Anderson would make a good successor to Mr. Blezard. It was impossible to contrast effectively the respective policies of the Government and Opposition for that of the Opposition was a secret. Mr. Whitney had said that the Opposition had nothing to offer, but good intentions, which were only flimsy pretensions.

Continuing, Mr. Ross said:

The Financial Record.

The financial record of the Government is admitted on all hands to be so satisfactory that I feel as if I were trespassing upon your patience by referring to it even for a few moments. You will remember that in 1899 a Royal Commission, composed of three of the ablest financiers in the Province, were appointed practically to audit the books of the Treasury Department since Confederation, with the right to examine all books and vouchers in the Treasury Department and to report upon the assets and liabilities of the Province and the work of the department generally. The report of the commission was laid before Parliament in the session of 1900. Speaking of the methods of the Treasury Department, the commissioners said: "The methods of bookkeeping are excellent and exhibit in as full detail as in an ordinary financial institution all of the financial transactions of the Province." On comparing the books of the department with the accounts of the banks in which the Government deposit was kept, not a single dollar of the $100,000,000 and over received by the Treasury Department was unaccounted for. A simjlar state of things was found with regard to the expenditure. It was this state of things that led the commissioners to remark that "the methods of the department and its financial records are excellent and it may safely be assumed that men of such high standing as Mr. John Hoskin, K.C., President of the Guarantee and Trust Co., ; Mr. B. E. Walker, General Manager of the Bank of Commerce, and Mr. Angus Kirkland, Manager of the Toronto Branch of the Bank of Montreal, might be safely taken as conclusive.

The commissioners found that the receipts of the Province from the 1st of July, 1867, to the 31st of December, 1899, amounted to $104,615,783.96, and that the expenditure for the same period amounted to $103,779,588.57, showing a cash balance on 31st December, 1899, of $836,195.39. Instead, therefore, of exceeding the income of the Province, the commissioners found a substantial balance to the credit of the Government. Since the report of the commissioners was made, this balance has nearly doubled, amounting on the 31st of December, 1901, to $1,468,492.98, surplus of assets over liabilities. I shall not enter into a discussion in detail on the assets and liabilities of the Province, but shall content myself with submitting the statement of the commissioners to be found on page 28 of their report as follows:

Total of Treasury assets, December 31, 1899, $7,393,462.74.

Total of Treasury liabilities, December 31, 1899, $5,124,968.30.

Difference between assets and liabilities or surplus, $2,268,494.44.

On the 31st of December, 1901, carrying the accounts forward on the basis laid down by the commissioners, the surplus of assets after deducting liabilities amounted to $2,571,292.71. In this estimate of liabilities are included all sums owing by the Government for railway subsidies yet unpaid. We are, therefore, in the proud position of being able to discharge every dollar owing by the Province and still have a surplus of over $2,500,000, of which nearly the sum of $1,500,000 is hard cash to our credit in our banks, and I may add that this cash surplus in the bank is not decreasing, as on the 31st of March last our bank account showed a cash surplus of $1,869,696. (Applause.)

Developing the North.

Mr. Whitney not only refuses to give the Government any credit for its efforts in New Ontario, but he blames us for not beginning the work of development earlier. In this complaint he forgets two things: (1) If his party had its way we would have had no New Ontario to develop; and (2) that the decision of the Privy Council as to the western boundary of Ontario was not obtained until 1884, and (3) that the northern boundary was only settled by act of the Imperial Parliament in 1889, and until our boundaries were settled we could not be expected to spend our money in opening up what might turn out to be the property of the Dominion. Then it happened when we had established our western boundaries that we had to contest, before the Privy Council, our right to the timber and the minerals which the country contained. You will remember that Sir John Macdonald said that "Not one stick of timber, not one ounce of iron ore, or any other mineral in the country, belonged to Ontario." The dispute as to our property in the timber and minerals was settled in [illegible], so that if anybody was to blame for the delay in developing New Ontario it was the party to which Mr. Whitney belongs and which he still supports; and whether we are proceeding rapidly enough or not, I think we ought to be trusted to do justice to this new district in preference to the party which did all in its power to prevent our getting possession of it. Well, as I said a moment ago, our title to the timber and minerals was settled by Act of the Privy Council, on the 12th of December, 1888; and by the Act of the Imperial Parliament passed on the 13th of August, 1889, the western and northern boundaries of the Province were finally settled, so that practically we were not in a position (our title being under a cloud), to justify a large expenditure of public money. In the same year, and a few months in anticipation of the Act of the Imperial Parliament, the Ontario Government granted a subsidy to a railway from Port Arthur, westerly, a distance of fifty miles, reaching towrds the iron mines known as the Atikokan range. The next year, 1890, a subsidy was granted for an extension of the same road thirty miles further. Similar grants were made to further extensions of the same road, and in 1902, the Ontario Government had the honour through the Commissioner of Crown Lands, of driving the last spike of a railway connecting Port Arthur and Winnipeg, and opening up to the sons of old Ontario a vast territory west of Port Arthur, including the Rainy River Valley, and covering a distance of 285 miles. Where is the proof that we were dilatory in developing new Ontario, when the records show that the very year that our right to that western portion of the province was settled we began opening it up, and in thirteen years—a very short period of time — it has been made, in a great many sections, as accessible to the settler as any part of old Ontario? It is also to be remembered that the country traversed by that railway for its entire length was held by Sir John Macdonald to belong to the Dominion, the western boundary of Ontario, by his contention, being a line due north to the height of land from Fort William.

Mr. Whitney's Attitude.

And here I might very well ask what was Mr. Whitney's attitude towards the Government policy in opening up this part of Ontario? If you turn to the journals of the House you will find that he moved an amendment to reduce the subsidy to the Rainy River Railway from $505,000 to $225,000 and, had he been successful, its construction might have been considerably delayed. In attempting to develop the other parts of New Ontario, the Government was met with similar opposition from Mr. Whitney and his supporters. For instance, two years ago, when the bill for the construction of the Algoma Central Railway was before the House he denounced the proposal of the Government to subsidize the railway by a grant of land, in unmeasured terms. Let me quote just one sentence from his speech reported in the Mail and Empire on that occasion, "I have no doubt that public opinion will say with regard to it, that it is the most phenomenal steal, the greatest attempt at public robbery, the most heinous public crime, that was ever attempted by men in authority in the Dominion of Canada, and I don't think I would be exaggerating to say,

Continued on fifth page.

MRS. HULDA JAKEMAN,

Wife of the President of the Elders of the Mormon Church, Salt Lake City, Utah, Recommends

Lydia E. Pinkham's Vegetable Compound for Woman's Periodic Pains.

Surely the great volume of letters we are constantly publishing from women made strong and well by **Lydia E. Pinkham's Vegetable Compound** must convince all women of the value of this famous medicine.

Does anyone suppose that the young wife of President Jakeman, whose portrait we are permitted to publish, would allow us this great privilege if she had not been so over-joyed at her own recovery that she now wants to be of service to her suffering sisters? No, indeed! no money can purchase such testimony, only a grateful heart full of a desire to help other sufferers could indpse a young woman of such high social position to allow her name to be used in confection with any remedy.

How is it possible for us to make it plainer that **Lydia E. Pinkham's Vegetable Compound** will positively help all sick women? All women are constituted alike, rich and poor, high and low,—all suffer from the same organic troubles. Surely, no one can wish to remain weak and sickly, discouraged with life and no hope for the future when proof is so unmistakable that **Lydia E. Pinkham's Vegetable Compound** will cure monthly suffering—all womb and ovarian troubles and all the ills peculiar to women.

If there is anything in your case about which you would like special advice, write freely to Mrs. Pinkham. She can surely help you, for no person in America has such a wide experience in treating female ills as she has had. Address is Lynn, Mass.; her advice is free and always helpful.

MRS. HULDA JAKEMAN, of Salt Lake City.

"DEAR MRS. PINKHAM:—Before I knew of **Lydia E. Pinkham's Vegetable Compound** I dreaded the approach of the time for my menstrual period, as it would mean a couple of days in bed with intense pain and suffering. I was under the physicians care for over a year without any relief, when my attention was called to Lydia E. Pinkham's Vegetable Compound by several of our **Mormon women who had been cured through its use.** I began its systematic use and improved gradually in health, and after the use of six bottles my health was completely restored, and for over two years I have had neither ache or pain. You have a truly wonderful remedy for women. Very sincerely yours, MRS. HULDA JAKEMAN, Salt Lake City, Utah."

O, my sisters, I do pray you to profit by Mrs. Jakeman's expertences; just as surely as she was cured of the troubles enumerated in her letter, just so surely will Lydia E. Pinkham's Vegetable Compound cure every woman in the land who suffers from womb troubles, inflammation of the ovaries, kidney troubles, nervous excitability, and nervous prostration; remember that it is Lydia E. Pinkham's Vegetable Compound that is curing women, and don't allow any druggist to sell you anything else in its place.

$5000 REWARD.—We have deposited with the National City Bank of Lynn, $5000, which will be paid to any person who can find that the above testimonial letters are not genuine, or were published before obtaining the writer's special permission. Lydia E. Pinkham Medicine Co., Lynn, Mass.

Daily Examiner.

London (England) office—148 Fleet street, E. C., Central Press Agency Limited, Special Agents.

SATURDAY, APRIL 26, 1902.

PETERBOROUGH'S TOMMY ATKINS.

Those Who Have Enlisted Here

ARE ABOUT 112 ALTOGETHER.

Some Military Gossip of Local Interest—The Various Regiments and the Peterborough Drafts.

It will be interesting to know that Peterborough has supplied about 112 men for the various contingents that have left Canada for South Africa since the beginning of the South African war. Amongst this number may be counted officers, non-commissioned officers and men that would do credit to any corps, and they range in rank from Lieut.-Col. to private. A noticeable feature of the enlisting is the number of officers and non-com. officers of the 3rd Dragoons, who have seen service in South Africa. Commencing with the commanding officer of the Regiment, Lieut.-Col. H.S. Greenwood, we have Major W. W. Brown, Lieut. G. Hayward, Lieut. Percy Price, and now Lieut. Shaw, of Millbrook. Then, in the non-coms., there have been such men as Sgt. Major Terrill, Sgt. Willoughby, and Corp Chill Turner. The Dragoons, too, have sent quite a number of troopers, and while the 57th has not sent any officers to the front, there have been heavy drains upon their ranks.

The Examiner has, for the benefit of those interested in local military matters, arranged a list of those who enlisted at Peterborough for the various regiments that have left Canada for South Africa. They are classified according to their regiments. There are six Peterborough boys who went on the 1st Canadian Contigent. They did not enlist in Peterborough, as this was not an enlisting station at that time. However, being really Peterborough boys, it is quite proper that they should be counted as having gone direct from here.

The list is as follows;

Royal Strathcona Regiment of Infantry.

LeBar, V.E., McNoss, Smith, J., Van Norman, A.F., Thomas, G.W., Brown, H. I.

C.M.R., Second Contingent.

Brown, J.B., 3rd P.W.D., Colborne; Cameron, H.P., 3rd P.W.D., Colborne; Flemming, G.E., 3rd P.W.D., Millbrook; Hall, A.R.J., 57th, Peterborough; Hampton, H.J., 57th, Peterborough; Hillyard, A.E., 3rd P.W.D., Toronto; Johnston, 3rd P.W.D., Peterborough; Price, P.R., 3rd P.W.D., Peterborough; Spence D.M., 57th, Peterborough; Trussler, A., 57th, Peterborough; Terrill, W.H., 3rd P.W.D., Picton; Turner, A.W., 3rd P.W.D., Peterborough; Wasson, P., 3rd P.W.D., Norwood; Willoughby, A.G., 3rd P.W.D., Colborne; Hayward, G.F., 3rd P.W.D., Lakefield; Elmhirst, Fred, R.C.D., Toronto; McFarlane, Keene; White, J.N., Norwood; Smart, James, Otonabee; Napier, W.H., N.W.M.P., King, George, N.W.M.P., Maple Creek, N.W.T.; Henniren, G.H., N.W.M.P., Lakefield.

Royal Canadian Field Artillery.

Brown, G., Ashburnham; Boyle, R., 14th D.F.B., Peterborough; Burnham, H.L., 14th D.F.B., Millbrook; Keeler, H., Otonabee; Leach, W.D., 46th, Millbrook; Ough, C.R., 40th, Hastings; Scollie, Fred, 14th D.F.B., Peterborough; Taylor, T., 14th D.F.B., Port Hope; Biggs, R.J., E. Battery, R.C.F.A., Quebec; Perrin, J.H., 45th, Lindsay; Daniels, George, E. Battery, R.C.F.A.

Strathcona's Horse.

Major, A.E. Snyder, formerly of Peterborough; Brown, A.M., N.W.M.P.; Dunn, F.J., formerly of Peterborough; Fanning, W., formerly of Peterborough.

South African Constabulary.

Morrison, Fred, Bridgenorth; Henry, Ernie, Peterborough.

3rd Contingent.

Brown, William W., Major 3rd P.W.C.D., Colborne; Hayward, Gerald, Lieut 3rd P.W.C.D., Lakefield; Price, Percy R., Lieut. 3rd P.W.C.D., Peterborough; Craig, Frank G., 3rd P.W.C.D., Peterborough; McDonald, F.J.E., 3rd P.W.C.D., Peterborough; Hubbs, Fred S., 3rd P.W.C.D., Peterborough; Daniels, G., Canadian Scouts, Peterborough; Milligan, W.P.K., Capt. 46th, Clarke: Dundas, J.R., 14th, D.F.B., Peterborough; Boyle, R., 14th D.F.B., Peterborough; Turner, R.H., 57th, Peterborough; Trussler, Alfred, 57th, Peterborough; Murphy, M., 57th, Peterborough; Might, Geo. 57th, Peterborough; Cranfield, B., 57th, Peterborough; Connors, Leo., 57th, Peterborough; Bradburn, W.C., 3rd P.W.C.D., Peterborough; Blanchard, W.H., 3rd P.W.C.D., Peterborough; Trotter, Alex., Peterborough; Mulligan, Sam, Peterborough.

4th Canadian Contingent.

LeBar, V.E., R.C.R.I., Quebec; Biggs, R., Canadian Scouts, Peterborough; Miller, A.E., Canadian Scouts, Peterborough; Clinkscale, R.R., 57th, Peterborough; Hamilton, V., 14th D.F.B., Peterborough; Hughes, F.J., 14th D.F.B., Peterborough; Wilson, Vance, Peterborough; Bulla, J. 57th, Peterborough; Kemp, Alf., 57th, Peterborough; Fair, W.E., 57th, Peterborough; Crossland, J.A., 57th, Peterborough; Morden, H.M., 57th, Peteboro'; McDonald, G.A., Peterborough; Abrams, Wilfred, 4th Hussars, Kingston; Wilson, Harry, Lakefield; Gibson, Alf., Peterborough; Frost, C., Peterborough; Judd, Jas., 14th D.F.B., Peterborough; Strickland, J.C., Lakefield; Shanahan, 46th, Peterborough; Pearce, Russell, Norwood; Burnham, T., 57th, Peterborough; Angleyse, Thos. Peterborough; Denoon, Geo., Peterborough; Donovan, W.J., Hastings; White, Peter, Manvers; Prior, Frank, Myrtle; Brooks, S.J., 14th D.F.B., Peterborough; Dyer, J.C., Colonial Light Horse, Toronto; Rye, R.M.S., 3rd Battery R.C.R., Halifax; Henry, Francis, 46th, Oshawa; Sandys, Henry, 46th, Oshawa; Stewart, Richard, 3rd P.W.C.D., Millbrook; Beach, Bert, 57th, Peterborough; Hallantyne, W.J., 57th, Peterborough; Niddery, R.J., Whitby; Shine, R. M., Alvinston; Eastland, Walter, 57th, Peterborough; Willis, D.F., Peterborough; Plummer, Frank, 57th, Peterborough; Pogue, Jos. S., Peterbo h; Carter, Roland, Lakefield; Hodgson, W. S., 57th, Peterborough; Hartley, Wm. H., 57th, Peterborough; Thompson, Bert., 57th, Peterborough; Payne, R.H.W., 40th, Warsaw; Gow, C.E., Warsaw; Scollie, Harold, 3rd P.W.C.D., Peterborough; Forsythe, David N., 14th D.F.B., Peterborough; Pengelley, C.A., Marmora; Inkster, W.C., Marmora.

• • •

It is a well-known fact that the non-commissioned officers of the permanent force, particularly the drill sergeants, colour sergeants, and the sergeant majors, are men who possess the highest qualifications, as far as soldiering goes, and that the prospect for their advancement and betterment in any way in the service is very poor. This is recognized even in official circles, and the question has been discussed by various authorities as how best to provide for their future so that they could be induced to stay in the service. An opportunity now presents itself to the department to recognize in a partial way at least the work that has been done, by the distribution of honours in the contingent now in course of preparation for South Africa. The position of Quartermaster in the British army is one recognized as a reward to non. coms. for long and faithful service. There are a number of non-coms. of the permanent force, who, besides performing the work of instructing the active militia and keeping that branch of the Canadian army in an efficient state, have done splendid service in South Africa, and it was largely through the efforts of these non-coms. that the first and subsequent contingents were found, when the time came, in a position to bring honour to the name of Canada. Action by the department along this line would show that they were inclined to give reward for hard and consistent work, and would raise th officials at headquarters high in the estimation of the citizens of Canada generally.

• • •

A private letter from Pte. H. M. Morden to a friend in town says that the Canadian Mounted Rifles will likely sail from Halifax by May 2nd. So far, they have been engaging in squad drill and elementary work. They have not been issued uniforms as yet, but they will likely be of rifle green for the voyage, and when they arrive in South Africa khaki will be worn. Pte. Morden says that a couple of men who were rejected at Peterborough are now in Halifax, having been taken on at other points. He says that with one exception the Peterborough delegation is of splendid physique, and a very pleasing feature of the composition of the squadrons is that the principle has been adopted of keeping all the men from one city and the towns nearest that city in one squadron. Thus the Peterborough boys and the Port Hope representatives are side by side in C squadron. Anyone wishing to send any articles or any letters to the Peterborough boys should address it in care of the Peterborough detachment, "C" squadron, 3rd C.M.R., Halifax.

A Marvellous Medicine.

Having a direct and combined action on both the liver and kidneys, Dr. Chase's Kidney-Liver Pills will positively cure many complicated ailments which cannot be reached by any other medicine, and hence its extraordinary success and popularity. Biliousness, liver complaint, Bright's disease, deranged kidneys and stomach troubles are promptly, and thoroughly overcome by this great family medicine. One pill a dose, 25 cents a box.

KILLED BY A TORNADO.

Four Deaths and Great Damage Done in Missouri.

Joplin, Mo., April 26.—A tornado struck this city at 4.45 p.m. yesterday. Four fatalities are reported and many persons were injured. Meagre reports from Galena, Kansas, and Webb City and Carterville, Mo., indicate great damage. The damage in this city is estimated at $50,000. Houses were blown away and the city strewn with the wreckage of the storm. The stores suffered heavy damage from broken plate glass and floods.

Child Must Grow.

The child must grow when it is young. If it doesn't grow give it Scott's Emulsion. It is a great medicine for growth. Scott's Emulsion is just the right addition to the weak child's daily food.

For Piles.

Sample mailed free.

One application gives relief.

The continued use of Humphreys' Witch Hazel Oil permanently cures Piles or Hemorrhoids—External or Internal, Blind or Bleeding, Itching or Burning Fissures and Fistulas. Relief immediate—cure certain.

Three Sizes, 25c., 50c and $1.00. Sold by Druggists, or sent prepaid on receipt of price. Humphreys' Medicine Co., Corner William and John Sts., New York.

EVERYBODY MUST EAT.

But it makes a big difference to health of purse and body where you buy your eatables.

It's the difference between the month-old egg and the egg of to-day, that gives the latter its values.

Everything in our store is **FRESH** and first-class.

Many brain workers find good Ale invaluable. Our Bottled Ales are in the finest condition—fully matured.

HENRY & CO.

Family Grocers and Wine Merchants, Opposite the Opera House, George Street.

OBITUARY.

Death of William Job Adamson in Port Hope.

(Port Hope Guide.)

The funeral of the late William Job Adamson, who died on Tuesday 22nd inst., at the residence of his son, Charles, Bramley street, took place this afternoon and was very largely attended. Mr. Adamson was born in Port Hope in 1828 and has resided in this vicinity during his whole life. In addition to his sorrowing widow he leaves six sons and two daughters to mourn his departure. Henry of Peterborough, Charles of Port Hope, Fred of Hamilton Tp., William of Peterborough, Edward of St. Louis, Mo., Joseph of Hamilton Tp., sons; Mrs. William Thomas, Hamilton Tp., Mrs. Rychman, Detroit, Mich., daughters. Mr. Adamson was a gentleman highly respected by all of his acquaintances; a good neighbour and a loyal citizen. Rev. P. K. Dayfoot, pastor of the Baptist church conducted service at the residence of his son, Charles, Bramley street and at the cemetery. The floral offerings were fine. The six sons acted as pall-bearers, carrying their father to his last resting place.

After Long Years of Mental and Physical Sufferings and Failures With Common Medicines

Paine's Celery Compound Cures an Ontario Lady.

The Great Remedy is Heartily Indorsed by the Ablest Physicians who Daily Recommend its use.

What a blessing it would be to humanity in general if all suffering men and women knew just what Paine's Compound is able to do.

The work that cannot be done for the sick and suffering by months of experimenting with the common medicines of the day, is successfully carried to victory by Paine's Celery Compound in a few short weeks.

The cure of Mrs. Hopper, of Thornhill, Ont., proves the assertion made above. After years of failures, misery, agony and despondency, Paine's Celery Compound made a "new woman" of one who had become a mere wreck—one who was fast nearing the grave.

Have faith sufferer! You have a strong deliverer at hand, able to rescue and save you. From to-day let your hope be centred in Paine's Celery Compound, and its mighty power to cure. It has never disappointed any sufferer; it will not fail in your case. Read Mrs. Hopper's wonderful and striking testimony.

"With great pleasure and satisfaction I wish to add my testimony to what has already been said in favour of Paine's Celery Compound. For a very long time I suffered from general debility and run down system. Having heard of Paine's Celery Compound, I determined to give it a trial and I am happy to say that it has done for me more good than I can express. For ten years I doctored, without any good results; but after using Paine's Celery Compound I am perfectly restored to health, can eat well, digestion is good, and my sleep is sweet and sound. Altogether I am a new woman. I always recommend Paine's Celery Compound to my friends."

Ever think that Death has no manners? When the plate is passed to him, he is pretty apt to take the choicest thing on it.

One's own words are very sweet until one is forced to eat them.—Philadelphia Record.

MANY MEDICINES GIVE TEMPORARY RELIEF BUT BECOME LESS EFFECTIVE EVERY DAY

THIS IS NOT TRUE OF

IRON-OX TABLETS

Being a Tonic, they INCREASE in effectiveness; and they can be used continuously with perfect safety. They Cure Constipation and Indigestion. They Purify and Enrich the Blood.

FIFTY TABLETS FOR 25 CENTS

IN LATEST SPORTING CIRCLES

Some Items of Interest to Local Enthusiasts.

The Lacrosse Clubs of the Town—In Football Circles—General Gossip.

LACROSSE.

The fireman of Millbrook intend putting on a mammoth celebration on May 24th. One of the principal features of the day will be a lacrosse tournament, in which a number of teams of this district will very likely participate. Any teams from town who desire information on the matter should write Mr. W. D. Leach, Sec. Celebration Committee, Millbrook.

A very interesting meeting was held in the Dominion hotel, Millbrook, on Thursday evening, when the junior lacrossists organized for the coming season with the following officers;

Hon. Pres., H.W. Johnston.
Hon. Vice-Pres., S. Sloan.
Pres., H. Nattrass.
Vice-Pres., W. Strain.
Captain, L. Russell.
Manager, J. J. Nattrass.
Committee, T. Donnelly, J. Armstrong and E. Hogan.
Sec.-Treas., S. Grandy.

Brantford has an extensive and varied assortment of lacrosse players—despatch.

Lacrossa, nice-a da game;
I tink-a I play-a da same;
Da han' org an' da monk,
No gooda for da plunk;
Da peanut-a mana,
Fina himself-a in soup-a;
Nica-a banan not wortha centa,
Job-a alla gone-a;
So me playa lacrossa,
It's da game for da gentlemena,
No worka, drinka da grape-a,
All da daya, my size-a,
Downa to groun 'a me go-a,
Right-a-waya to data place-a,—
Brantford-a.

BASEBALL.

An effort is being made to revive the grand old game in Cobourg. The people of that town are arranging for a grand baseball tournament for August 4th. Manager McClellan, of the Coal Heavers, is considering very seriously the advisability of entering his team in the event.

FOOTBALL.

Where did football originate? Some people give ancient Chester in England credit for bringing the great winter pastime into existence. There is a record of football playing in that city in the year 1540, but Chestrians believe in a legend of much earlier date. In the tenth century, it is said, a Dane was captured and beheaded by the citizens. Some one began kicking the head about the streets, others followed, and it was discovered that this formed a new and fascinating game. This was repeated whenever possible, but as enemies heads became scarcer, and the entertainment of kicking them more difficult to procure it was at last arranged "for the shoemakers yearly on Shrove Tuesday to deliver to the draper in the presence of the mayor of Chester one ball of leather, called a football, of the value of 3s. 4d., or above." There is evidently a fine precedent for those concerned in the game "losing their heads."

RIFLE SSOCIAATION.

The annual meeting of the East Durham Rifle Association, held in Port Hope, on Monday evening, April 21st, 1902, was largely attended.

The election of officers for the current year resulted as follows;

President, H.A. Ward, M.P.
Vice-Pres., T.A. Kirkconnell.
Treasurer, J. V. Harcourt.
Secretary, A.H.C. Long.

Executive Committee,—Captain Deyell, Charles Wickett, J.V. Harcourt, Capt W.J. Robertson, R. Gillies, A.L. Amys, Frank Philp, E. Crowhurst and John Lawrie.

Over forty have signified their desire to join the Association, and application will at once be made to the Department of Militia and Defence to secure official recognition and the privileges accorded to Associations with a membership of over forty.

The Association purposes holding weekly practices during the summer at the Government Ranges, on Friday afternoon, except during the months of July and August, when practices will be on Wednesday, in order to take advantage of the half holiday.

A Scotchman's Tribute.

There isna a week but somebody wha the public ken weel passes awa. This week it was the heid man in the Roman Catholic kirk in this pairt o' the warl' Archbishop Eyre was the maist notable personage in the kirk; a quiet, gentlemany man, wi' a way wi' him that made freen's for himsel' an' for his religion amang a' classes, Catholic an' Protestant. Nae narrow-minded kirkman was the Archbishop, but ane wha some good in ither religions than his ain, an' believed that by helpin' the poor in their poverty he was helpin' on His Maister's wark. He had been connected wi' Auld Scotia sin' 1853, afore the time when the Pope lost his temporal power, an' he has put the Roman Catholic Kirk on this side o' the border into a business-like condition, that it was far frae bein' in afore his day. Gin there are ony o' his auld hearers in Canada, they'll maybe glad to ken that a' body hae been pratsin' him, no because he is awa', but because they mean it.—Ex.

BABY CONSTIPATION

Can be Cured Without Resorting to Harsh Purgatives.

Constipation is a very common trouble among infants and small children — it is also one of the most distressing. The cause is some derangement of the digestive organs, and if not promptly treated it is liable to lead to serious results. The little victim suffers from headache, fever, pain in the stomach and sometimes vomiting. While in this condition neither baby nor baby's mother can obtain restful sleep. If proper care is taken in feeding the child and Baby's Own Tablets are used, there will be no trouble found in curing and keeping baby free from this disorder. Mrs. T. Guymer, London, Ont., says: "My baby was a great sufferer from constipation. She cried continually and I was about worn out attending her. I tried several remedies, but none of them helped her till I procured some Baby's Own Tablets. These tablets worked wonders and now she is in the best of health. I can now go about my work without being disturbed by baby's cries. I consider Baby's Own Tablets a great medicine and would advise mothers to keep them in the house for they will save baby from much suffering by curing and preventing the minor ailments common to infants and small children."

Baby's Own Tablets are sold under an absolute guarantee to contain no opiate or other harmful drug. They are easy to take, mild in action, promote healthful sleep and will be found a never-failing cure for constipation, baby indigestion, simple fever, diarrhoea, sour stomach, colic, etc. They allay the irritation accompanying the cutting of teeth, break up colds and prevent croup. Price 25 cents a box at all druggists or sent by mail postpaid by addressing the Dr. Williams Medicine Co., Brockville, Ont.

Big Bargain Sale of

Wall Paper

Trade in the above line started with a hum—better goods for the money, or the same goods for less money than elsewhere.

We have not found time to change our advertisement during the past week. We had all we could attend to—no need asking why. If you will look at the goods we are offering and consider the extremely low prices, all questions of that kind will be answered.

Further, the trade we are doing in our Toronto Wall Paper Store enables us to buy ten times as much as we otherwise could pretend to handle. Depend upon it, Peterborough community is getting low prices for good goods, and are not offered by any other store in Canada.

A few lines picked out which will specially interest you:—

FIRST OFFER.

10,000 Rolls Wall Paper, with perfect matched Friezes—beautifully blended colours, suitable for any room—best grounded stock. Cheap at 8c per roll. Our prices will be:—That for each 18 yards Border you purchase, at 5c per yard, we will give you, free of charge, 10 rolls of paper to match.

Some have said that we charged extra for the Border, but it is not so. The above is the ruling price for 18-inch friese—where a perfect match is made—throughout Canada.

We have odd Friezes 18 inches wide, and here is a sample of how we get rid of anything odd:—

175 Rolls 18-inch Border or Friese, regular 5c per yard, for.....1c
3,000 Rolls Wall Paper, with or without Border, at.....3c
Gold Wall Paper, starting from 4c per roll to any desired price.

Bear in mind that we are watching your interests as well as our own; therefore prices are guaranteed against all competitors at

ROUTLEY'S 279 George Street, Peterborough. 222-224 Queen Street West, Toronto.

Telephone 366.

MOTH BAGS.

Furs of all kinds and woollen goods of every description kept perfectly free from moths when put away in these bags, which are made f fibre chamois made from spruce wood.

Guaranteed Perfectly Moth Proof.

A good brass coat hanger goes with each bag. Prices—**25c, 50c 60c** and **70c** according to size.

WILLIAM MADILL

Oak Hall Drug Store, Corner George and Murray Streets.

Miss Delaney's Millinery

SURPASSES ALL

Beautiful Millinery—very newest ideas and ornamentations in choicest assortments. We are selling a much larger number of Fine Hats than we did last April. The Store grows daily more popular with ladies, who carefully seek the artistic and exclusive in refined styles. Hundreds of delightfully Summery Hats,—the latest American and Parisian styles.

Sporting Goods Catalogue

We send our 200 page—illustrated catalogue free on receipt of 2c. stamp to help pay postage. No matter what your sport is you should have a copy.

FREE With it you can choose your equipment for field or indoor sports, for summer or winter, just as well as by calling at any store—and cheaper—as we make special prices for our catalogue goods and our trade is so large we can sell you almost as cheap as some dealers pay for their goods. Here are a few leading lines: **BICYCLES,** Automobiles and Sundries, **BASEBALL,** Lacrosse, Football, **GOLF,** Tennis, **FISHING TACKLE,** Guns, **RIFLES,** Revolvers, Ammunition, Traps, Targets, **SKATES,** Hockey Sticks, **SNOWSHOES,** Toboggans, Punching Bags, **BOXING GLOVES,** Camping Equipment.

T. W. BOYD & SON, MONTREAL, P.Q.

Force!

A Food which is cheaper and better than meat—

"Force" Food.

E. F. MASON & CO.

GROCERS,

429 and 431 George St., Peterborough

FOR SALE.

$1200.00 will buy a Two Storey Brick House, in good locality. Terms to suit purchaser. Apply to

H. O. STABLER, 804 George St.

HOUSES FOR SALE.

We have still left some bargains in Houses and Lots, both central and convenient to the different work shops. Those desiring a comfortable and a cheerful home should see our $1,000 two storey Brick Houses. Cheaper houses on application, also Farms for sale at all prices.

A. BROWN & CO. Real Estate and Employment Agents, 148 Hunter St., ground floor

Telephone 126.

Tell Me His Name

The Name of Someone Not Well. Let Me Send My Book.

I want to know a man or woman who needs help.
Just a postal will do, as no money is wanted. Tell me which book I shall send.
Let me explain a treatment which I spent a lifetime in learning; a treatment so effective that I let any sick one take it at my risk.
I accept not a penny if it fails.

With the book I will mail an order on your druggist for six bottles of Dr. Shoop's Restorative. I will authorize him to let you take it for a month. The cost is only $5.50, if it succeeds, and I will pay the druggist myself if it fails.
I will leave the decision with you.

That is a remarkable offer, and the fact that I will make it ought to convince you that I know how to cure.
No matter how difficult your case, mine is the entire risk. I pay the bill if I fail.
And sometimes I must fail, for there are causes, like cancer, which no man can cure.
But my records, covering over 600,000 cases, show that 39 out of each 40 who get those six bottles pay. That means that 39 in each 40 get well.

This is the secret of my success.
I have found the one treatment that strengthens the inside nerves. When an organ is weak, I doctor the symptoms; I don't treat the organ at all.
But I bring back the nerve power which alone makes that organ act. When an engine is weak, you don't doctor the engine; you give it more steam. I do just the same with a weak vital organ. I give it more nerve power.
Any organ will do its duty when it has sufficient nerve power, but never without it.
Most chronic diseases must be cured in my way.

Don't be incredulous when I take the entire risk.
You have nothing to lose and everything to gain. I am sorry for a sick one who will let any prejudice keep him from writing for my book.

Simply state which book you want, and address to Dr. Shoop, Box 47, Racine, Wis.

Book No. 1. on Dyspepsia
Book No. 2. on the Heart
Book No. 3. on the Kidneys
Book No. 4. for Women
Book No. 5. for Men (Sealed)
Book No. 6. on Rheumatism

Mild cases, not chronic, are often cured by one or two bottles. At all druggists.

FIFTY PERSONS INJURED.

The "Three-Penny Train" Wrecked on a Bridge.

London, April 26.—Fifty persons were injured yesterday morning in an accident on the Great Eastern Railway, near the Hackney Downs Station. As a train from Walthamstow, called the "three-penny train," was crossing the bridge, an axle of the car nearest the locomotive broke, and the coach jumped the rails, and crashed into the side of the bridge and lodged across both tracks. The train was filled with passengers on their way to work. The two coaches following the straddled car crushed into it, completing the wreck and dealing awful havoc among the passengers caught therein. The second car also was wrecked and a number of its inmates were badly hurt. The injured were taken to the hospital.

HEART TROUBLE.

The Symptoms Often Misunderstood by the Sufferer.

The Trouble at all Times an Extremely Dangerous one—How to Promptly Relieve it.

There are many forms of heart disease, some of which manifest themselves by symptoms which are misunderstood by the sufferer and ascribed to indigestion or some similar cause, when the heart is really affected. The slightest derangement of this important organ is extremely dangerous. If at times the action of the pulse is too rapid and the heart beats violently, resulting in a suffocating feeling, or, if the heart seems inclined to stop beating, the pulse becomes slow, and you feel a faint, dizzy sensation, you should take the best course in the world, and that is to take Dr. Williams' Pink Pills for Pale People. You will find that the distressing symptoms promptly disappear and that the heart at all times acts normally. Mr. Adelard Lavoie, St. Pacome, Que., bears strong testimony to the value of these pills in cases of heart trouble. He says: "For nearly three years I was greatly troubled with a weak heart and in constant fear that my end would come at any time. I placed myself under a good doctor but did not get the desired relief. In fact I grew worse; the least exertion would overcome me, and finally I had to discontinue work. While in this condition a neighbour advised me to try Dr. Williams' Pink Pills and I procured a supply. They simply worked wonders in my case and when I had used six boxes I was again enjoying good health. I have had no sign of the trouble since and I can cheerfully recommend the pills to similar sufferers."

Blood troubles of all kinds are also cured by these famous pills. If you suffer from headaches, dizziness, languor, boils or skin diseases of any kind, your blood is in an impure condition, and Dr. Williams' Pink Pills are what you need. These pills are not a purgative and therefore do not weaken like medicines of that class. They are tonic in their nature and make new, rich, red blood with every dose, thus restoring health and strength to hopeless and despondent sufferers. But you must get the genuine, which always has the full name, "Dr. Williams' Pink Pills for Pale People," on every box. Sold by all dealers or sent post paid at 50 cents a box or six boxes for $2.50, by addressing the Dr. Williams' Medicine Co., Brockville, Ont.

Ministry of Commerce.

London, April 25.—Some 40 members of the House of Commons, representing both political parties, held a meeting last night to consider the advisability of establishing a Ministry of Commerce. The meeting resolved to form a committee to promote this object.

If your child is pale, peevish, and does not thrive, a dose of Miller's Worm Powders occasionally will cure. Sold by all druggists.

COADJUTOR OF MONTREAL.

Very Rev. James Carmichael, D.D., Consecrated Assistant Bishop.

Montreal, Que., April 26.— The Very Rev. James Carmichael, D. D., D.C.L., was yesterday consecrated coadjutor bishop of the diocese of Montreal, with the right of succession thereto. The ceremony was performed at St. George's Church, of which the new dignitary has for years been pastor. His Grace the Archbishop of Montreal officiated, assisted by Their Lordships, the Bishops of Huron and Niagara. The church was filled with a reverend congregation, which followed the conferring of the dignity with rapt attention.

BASEBALL.

National League Friday.

New York 5, Brooklyn 6.
Pittsburg 2, Chicago 4.
Philadelphia 2, Boston 8.
Cincinnati 8, St. Louis 9.

American League Friday.

Washington 15, Boston 4.
St. Louis 0, Cleveland 10.

Rebellion in China.

Hong Kong, April 25.—Advices received here to-day from Wu Chou under date of Tuesday, April 22, announce that a bloody battle was then proceeding between a force of Imperial troops on their way to Nan Ning and a large force of rebels. The Imperial army attacked the rebel's encampment in the Wu Chang hills, brought up two Maxims and two twelve-pounders and finally scattered the rebels and captured their leader, Hung Yung Seng, who was wounded. Subsequently the rebels captured two villages on the outskirts of Nan Ning and established their headquarters in these villages.

Has to Pay $1,000.

Ottawa, April 26.—Miss Mary A. Stewart of Dunvegan was yesterday awarded $1,000 damages against Dougal MacMillan of Kirkhill for breach of promise. Both parties hail from Glengarry, and it appears that MacMillan married another girl after he had made all arrangements for the wedding with Miss Stewart.

Says It Was an Accident.

New York, April 26.—Eugene Gauthier, charged with the murder of Maud Gentile at the Transfer Hotel in this city, on March 14 last, reached here last night in charge of detectives, who brought him from Montreal. Gauthier still insists that the shooting of the woman was accidental.

Gobbling Scotch Coal.

Edinburgh, April 26.—The Evening News of this city says negotiations in which J. Pierpont Morgan is interested are on foot to combine the Scottish coal companies with a capital of £3,000,000. It is also said that General Lord Belhaven and Stenton is to be the head of this concern.

Will Increase Province's Share.

Ottawa, April 26.—The Government has decided to increase British Columbia's share of the revenue from the Chinese capitation tax from 25 to 50 per cent. The total revenue from this source last year was $178,701, of which British Columbia's share was $40,512.

Assistant N.W.M.P. Commissioner.

Ottawa, April 26.—The Premier announced in the House yesterday that it was the intention of the Government to appoint Superintendent Wood, who is now in Dawson, assistant commissioner of the Northwest Mounted Police in the Yukon, so he can report direct to Ottawa. His salary will be $1,600 a year.

Favors Metric System.

Washington, April 26.—Lord Kelvin says England would adopt the metric system if the United States did, and he thinks the movement would come gradually any how, although it ought to be expedited.

THE INTERCOLONIAL

$5,500,000 for Maintenance of Government Road Passed.

HAGGART EXONERATES MR. BLAIR

Hon. E. H. Emmerson Makes a Forcible Reply to Opposition Criticisms—Objects of the Road—Sir Wilfrid Laurier's Reply to a Newspaper Story About Shipping Combine—Kingston Binder Twine.

Ottawa, April 26.—Unusual progress was made in supply yesterday, the whole of the amount required for the maintenance of the Intercolonial Railway being voted within three minutes after the House got into supply. The feature of the sitting was the speech by Hon. H. R. Emmerson in defence of the administration of the Intercolonial. The reported formation of a shipping combine and the threat to declare commercial war against Canada were brought to the attention of the House by Mr. Kaulbach. The Premier replied he did not think there was much danger, and assured Mr. Kaulbach that Canada would keep her railways for herself.

Mr. Kaulbach (Conservative) called attention to the following cablegram published in the morning papers: "The London Daily Express declares that the shipping combine is trying to coerce Canada into accepting its terms and conditions as to immigration rates and traffic, and that if resistance is made the combine will buy up the Canadian railways and declare a commercial war. It is the intention of the combine, says The Daily Express, to demand that the Canadian Emigration Department in London should cease to give facilities to the Elder-Dempster Co." He asked for a statement by the Premier upon the matter.

Sir Wilfrid Laurier said in reply: "I may say that I do not think there is much danger at the present time. If, as stated in The Express, Congress is to introduce legislation, I am afraid we are powerless to prevent it, and if Congress intends to take hold of our railways, I think I can satisfy my hon. friend that there will be no such occurrence as this. We will keep our railways for ourselves."

"If any of these roads," said Mr. Kaulbach, "have received subsidies from this Government, then the Government should prevent traffic from being diverted into American channels to the ruination of the ports in the Maritime Provinces. It would be very easy to deprive us of that traffic. We want to keep Canadian trade for the Canadians."

"Well! I will give the matter my consideration," the Premier answered, and with that the subject dropped.

The Intercolonial Debate.

Mr. Emmerson of New Brunswick, soon after the House got into Committee of Supply yesterday, said that the Intercolonial Railway was one of the most splendid assets Canada ever possessed, basing his estimate upon the good work it had done in blending the peoples of the Canadian provinces. He accused Mr. Haggart of under-rating the importance of the railway. It was never intended that the Intercolonial should pay dividends. Mr. Blair found the Intercolonial a tramway, and made it a railway. The intention of the Conservative Government was to part with that portion of the Intercolonial between Sydney and St. John, the best paying part of the railway.

Mr. Emmerson said that Mr. Haggart had accused Attorney-General Pugsley of New Brunswick of having been in New York endeavoring to negotiate the sale of the Intercolonial to an American syndicate.

In contradiction to this he read a telegram just received by Mr. Blair from Mr. Pugsley, in which the latter stated that the report was a fabrication from beginning to end; he had neither written nor spoken to Mr. Meyer or anyone else about the sale of the I.C.R., or authorized anyone else to do so; he had not been in New York for many months, and had no acquaintance with Mr. Meyer.

Mr. Emmerson asked Mr. Haggart to apologize.

Mr. Haggart said he would give the authority for his statement afterwards; then, when Mr. Emmerson had finished, Mr. Haggart arose and read extracts from a letter he had received from a correspondent in New York, who gave a report of an interview with an official of the Dominion Securities Company. The latter had stated that friends of Mr. Blair were negotiating with the company for the lease or use of the I.C.R., or a portion of it, but that Mr. Blair said it was "out of the question for them to acquire the Intercolonial, at least under present conditions."

Mr. Blair said there was not one single word of truth in the whole story. Of course, people had frequently asked him or written him to transfer or lease the I.C.R., but as for any specific negotiations looking to such a result, either through Mr. Pugsley or anyone else, nothing of the kind had ever occurred.

Mr. Haggart, in response to Mr. Blair's further remarks, said he would write to his correspondent, and obtain his permission to give his name to the House.

When the committee resumed at 8 o'clock Mr. Fielding observed that Mr. Haggart must now be convinced he had gone too far.

Mr. Bennett replied that Mr. Haggart had referred to a document, and being challenged had produced and quoted the document. But it was unfortunate for Mr. Blair that it was so notorious that it was Mr. Pugsley who was the agent for all sorts of claims against Mr. Blair's department, even to getting through a claim for land damages in the Province of Quebec.

Mr. Blair said the claim in question was in the Exchequer Court. He wanted to know if Mr. Haggart was going to withdraw the charge against him.

Exonerated the Minister.

Mr. Haggart replied that in his speech the evening before he quoted from the document itself which exonerated Mr. Blair to the extent that it said he declared the railway could not be bought or leased, Mr. Haggart said he then and now exonerated the Minister from the personal imputation.

That ended the incident.

Mr. Fowler (Conservative, Kings, N.B.) replied to Mr. Emmerson.

The Intercolonial main item of $5,500,000, and the item of $140,000 for G.T.R. rental were passed, and the committee proceeded to deal with the Justice Department estimates.

After the Yukon item had passed the penitentiaries vote was up. Mr. Fitzpatrick said that as a result of the resolution of the House last session that binder twine be sold to farmers only up to July 1, at that date only 48 tons had been sold to the farmers, leaving 300 tons on hand, which had to be sold by tender on the 1st of July to Henderson & Black of St. John's, Que., at a loss, and Mr. Fitzpatrick did not wish to have the responsibility of continuing the industry under those conditions.

Mr. Fraser advised selling the whole Government plant at Kingston for scrap iron. It was pointed out by Messrs. Blair, Taylor, Boyd and Lennox that the trouble was the proper quality was not manufactured and the conditions not fully known. They wanted the manufacture kept up, and Mr. Stewart of Lisgar spoke up in the same strain.

Mr. McGowan (Con., Centre Wellington) advocated the continuance of the Kingston factory and the establishment of distributing centres throughout the country.

In the end the Minister of Justice agreed to give the agricultural representatives in the House an opportunity to lay their views before the factory officials of Kingston, who will be summoned before the House Committe on Agriculture for the purpose.

Mr. Fitzpatrick informed Mr. Borden that the commissioners to consolidate the Dominion statutes would be appointed shortly, and that in order to expedite the work more than the usual number of commissioners would be employed.

The House rose at 1 o'clock a.m.

Not New.

Don't think our Vapo-Cresolene is something new, for it isn't. For more than twenty years it has been extensively used for all forms of bronchial and throat trouble. Mrs. Ballington Booth said of it, years ago, that "No family where there are young children should be without Vapo-Cresolene." You breathe in the vapor, it goes all though the bronchial tubes, soothing, healing, curing. It's pleasant, safe, economical. 13

Vapo-Cresolene is sold by druggists everywhere. The Vaporizer and Lamp, which should last a lifetime, and a bottle of Cresolene complete, $1.50; extra supplies of Cresolene 25 cents and 50 cents. Illustrated booklet containing physicians' testimonials free upon request. VAPO-CRESOLENE CO., 180 Fulton St., New York, U.S.A.

Recommended and sold in Peterborough by H. H. Edmison, druggist.

GOLD SOAP
is Pure, Honest, Economical Soap.

PASSED THE SENATE.

'Phone Bill, However, Will Not Get Through Commons This Year.

Ottawa, April 26.—The Bell Telephone bill, as amended, has passed the Senate. There is scarcely a possibility of its going through the Commons this session, in view of the Government's policy of introducing next year a general act to regulate telephone and telegraph companies. The bills to incorporate the Metropolitan Bank and the Crown Bank of Canada, and the bill of the Ontario Power Company of Niagara Falls were also read a third time and passed.

The Telephone Bill.

Ottawa, April 26.—The Bell Telephone Company's bill passed the Railway Committee of the Senate yesterday morning as amended by the sub-committee to whom the measure was referred. The amendments provide that upon application from any person, firm or corporation in territory within which a general service is given the company shall with all reasonable despatch furnish telephones of the latest improved design then in use by the company in that locality, provided that the instrument be not situated further than 200 feet from a highway, street or lane upon which the company has constructed, or may hereafter construct, a main or branch service. The rates for telephone service may be increased or diminished by order of the Governor-in-Council upon the application of the Telephone Company or any interested company, and the rates so ordered shall remain until again similarly adjusted by the Governor-in-Council. The Governor-in-Council may refer an application to increase or decrease of rates to a judge to enquire into and report upon the whole or any part of the expenses of such enquiry to be made by the municipality or the company.

KELPION

If You are Troubled

With granular enlargements, lumps, morbid growths, catarrhal sores, goitre, swollen tonsils, sciatica, rheumatism, salt rheum, scrofula sores, eczema, skin and scalp diseases, felons, bruises, piles, ulcers, sprains, cuts, bunions, or any inflamed swellings or irritations, get "Kelpion." Eminent doctors in Canada and England, report that they have used it with most satisfactory results upon every complaint about named. Sold by druggists, 25c. Get the Ointment.

A Reward For Lindsay.

Ottawa, April 26.—The family of Arthur Lindsay, the missing chief clerk of the Postoffice Department, are so convinced that he has met his death either by accident or by suicide or foul play that they have offered a reward for the recovery of the body.

Beresford in the Commons.

London, April 26.—Rear Admiral Lord Charles Beresford (Conservative) has been elected without opposition to the seat in the House of Commons representing Woolwich, made vacant by the retirement of Col. Edward Hughes (Conservative).

A GREAT HAT SPECIAL!

"PANAMA" STYLES

In fine English and American Fur Felts, worth $2.50 to $3.00 each, to clear for : : : : : : :

$2.00 Each!

A large purchase at an extra special price is how we can afford to make this offer. Put on sale this Saturday morning.

THOMAS BARRIE
Hatters and Furnishers.

GEMMELL'S
Peterborough's Great Specialty Store in Ladies' Garments.

SALE OF PRINT SHIRT WAISTS AT 48c.

We place on sale a limited number of Print Shirt Waists, made of English Prints and American Percales in a variety of fast colourings. These Waists are worth from 75c to 85c, to be cleared at..... **48c**

ROMAN SATEEN SHIRT WAISTS AT $1.50

A sample lot of Nobby Black Roman Sateen Shirt Waists, button at the back, New York patterns. Couldn't tell them from satin if you weren't told. To be sold this week at **$2.00** and..... **$1.50**

Showroom and Factory: 308-310 Charlotte St. Wholesale and Retail

Fire at Almonte.

Almonte, April 26.—A serious fire broke out in the Anchor Knitting Company, Limited, storehouse about 10 o'clock Thursday evening. The building contained the most of their season's goods for spring shipment, which was a total loss. The building, a wooden one, is situated on the outskirts of the town. The fire is unaccountable, no fire being used in the building at any time. The loss, estimated at about $25,000, is covered with insurance to the extent of $18,500.

Ostend Trade Congress.

Ottawa, April 26.—The Government has been invited to send a representative to an international congress of trade and commerce to be held at Ostend, Belgium, from the 26th till the 30th of August next. Hon. J. I. Tarte may be present on behalf of Canada. One of the questions to be discussed by the conference is as to the expediency of maintaining the clause of the treatment of the most favored nation.

Catarrhozone.

An instant relief and perfect cure for colds, coughs, catarrh, deafness, Asthma, bronchitis, lung trouble and consumption.
Inhale Catarrhozone five minutes any time and it kills a cough or cold in the head.
Inhale Catarrhozone five minutes four times daily and it permanently cures Chronic Catarrh, Deafness, Asthma and Hay Fever.
Inhale Catarrhozone ten minutes every hour and it cures Pneumonia, Consumption, Lung troubles and prevents all contagious diseases. Complete outfit $1.00; trial size 25c. Druggists, or N. C. Polson & Co., Kingston, Ont.

Mutuality of Destination.

A listless looking woman came into a car and, dropping languidly into a seat by the side of an acquaintance, drawled out lazily:

"La, Het, is this you?"

"Why, Mag, how are you?" was the equally languid reply.

"Where you goin', Het?"

"Nowhara. Where you goin'?"

"Nowhara."

"Well, then, I guess I'll just drag along with you."

McMULLEN'S LONG "TERM"

Eight years in the toils when South American Kidney Cure gave him his liberty.

Michael McMullen read in the newspapers of South American Kidney Cure, and when doctors tried hard and had failed to cure him, he, with the faith of a prophet commenced the use of this greatest of Kidney Specifics. In his own words: "Gravel and Kidney Disease had been the bane of my life for eight years. Thanks to South American Kidney Cure to-day I am a well man. I wish I could have every kidney sufferer within the sound of my voice for long enough to tell it." 30

PATENTS TRADE MARKS PROCURED
INVENTORS, MANUFACTURERS, MERCHANTS, MECHANICS, desiring Patents, Registered Trade-marks and designs; should secure expert assistance. Write THE TORONTO PATENT AGENCY, Limited, 79 Confederation Life Building, Toronto, for terms and information. Incorporated Ontario. INITIAL ADVICE FREE.

GENTLEMEN'S CLOTHING
MENDED, REBOUND, CLEANED AND PRESSED.
Work done promptly and satisfaction guaranteed.
27 WATERFORD STREET.

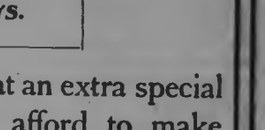

Having resumed business in the old stand I am prepared to give prices to suit all.

Sets of Teeth, Best, ...	$7.00
Sets of Teeth, Good, ...	5.00
Gold Crowns, 22k.	5.00
Silver Fittings, ...	50
Gold Fillings, ...	1.00 up.
Extracting, painless, ...	.25

WILL S. HALL, L.D.S., D.D.S.
Rooms 2 and 3 Over China Hall.
Office Hours—8 a.m.—6 p.m. 7—9 p.m.

THOS. J. MOORE
Carpenter and Contractor.
I am prepared to undertake all classes of work in Town and County at reasonable figures. Estimates furnished. Can refer you to many buildings erected by me. Residence and shop:—No. 10 Weller street, Peterborough. Houses and lots for sale. d921y-w

Ontario Bank
PETERBOROUGH.
Special attention to the collection of Sale Notes.
Interest allowed on deposits.
CHAS. McGILL, General Manager. JOHN CRANE, Manager.

Mrs. G. Vinette's Hair Preparation
Cures Baldness, Gray Hair, Irritation of Scalp Eczema, Removes Dandruff, Restores Gray Hair to Natural Colour, Stops Falling Out, etc. Guaranteed in all cases. References if required.
Residence 559 Reid Street, north of Wm Hamilton Mfg. Co's Works Peterborough.

Enlarged Pictures and Groups
My work combines the qualities of Permanence, Artistic Posing and Natural Likeness.
When you're ready for a sitting make your appointments with
LENDRUM Only Ground Floor Studio Charlotte Street

"A Most Wonderful Discovery"

Geo. Brennan, of Montreal, Cured of Chronic Rheumatism by Powley's Liquified Ozone.

The medicines sold as "cures" for rheumatism are really bad for that disease, because they contain drugs and alcohol and act injuriously on the heart and stomach. Rheumatism is caused by an excess of uric acid in the blood—a waste product which under normal conditions is given off in the urine through the agency of the kidneys. This substance—uric acid—collects in the blood and is deposited in the joints in the form of crystals. It interferes in the motion of these joints and causes intense pain, accompanied with a more or less amount of irritation and swelling. It, i. e. uric acid, also attacks the nerve fibres and interferes with the circulation of the blood, thus interfering with the heart's action, sometimes fatally. You will see then how injurious are "medicines" and drug compounds which depress the heart's action.

The best way to treat rheumatism is by taking Powley's Liquified Ozone—the same action as oxygen in condensed liquid form. This wonderful preparation gently flushes out the kidneys, dissolves the uric acid crystals—stimulates the heart naturally and healthy—makes all the tissues strong. Geo. Brennan of Montreal says it is a most wonderful discovery. If you read his statement you'll know why.

"For four years past I have been a sufferer from rheumatism. Sometimes so severe was the pain that I was forced to lay off from my work. I am a cabman, and when I would wash my carriage I was forced to go to bed, I suffered so much pain. I tried all kinds of liniments and patent medicines, but got no relief. About July 1st I was induced to try Ozone and when I had taken about three bottles I was free from any pain and my rheumatism was entirely cured, and I had felt better than I had for years. I attribute the wonderful change in my general health, and my freedom from rheumatism, entirely to the use of your wonderful preparation, Ozone, and I will ever tell its praises to others. I consider Ozone the most wonderful preparation for rheumatism known to-day, and also the greatest health-giver and blood purifier of the present age; a most wonderful discovery, as oxygen is the greatest life-giving element.

(Signed) "GEO. BRENNAN, Cabman, 504 Albert St., Montreal."

Powley's Liquified Ozone is not a medicine, not a compound of drugs—contains no alcohol. You will do well to take this remarkable preparation and give up drugging yourself with other preparations. If you have rheumatism, kidney trouble or any ailment caused by an excess of uric acid in your blood, take this natural remedial agent and you'll repeat Geo. Brennan's experience.

50c. and $1.00 at all Druggists. THE OZONE CO. of TORONTO, Limited, TORONTO and CHICAGO.

GOUGH BROS.

375-377-379 George Street, Peterborough.
CLOTHIERS, HATTERS, SHOEMEN and GENTLEMEN'S FURNISHERS.

TELL US HONESTLY

Did you ever see a more beautiful display of Stylish Clothing than is to be seen in our mammoth show window? Men point the finger at us and say :—

"There's the Store that sells the largest amount of Stylish Clothing, by a long odds."

They've pointed at us for years, so that we haven't been able to sell Clothing that others could sell without a grumble. It's so in both men's and boys'.

Back of it all you have our guarantee that prices are deprived of all extravagance, and placed within reach of all. Money refunded if any purchase does not prove satisfactory. Put us to the test. Present values are beyond precedent.

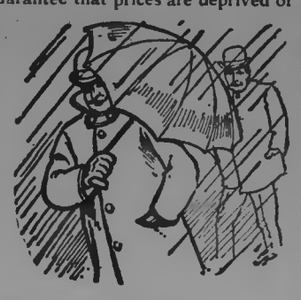

FOR APRIL SHOWERS!

Rainproof Coats, Waterproofs, Umbrellas, Rubbers.

WERE MAKING THINGS HUM AT GOUGH'S : : :

TULLY & MERRELL, Managers.

Ladies

Before ordering your new Spring Hats call and have your hair arranged to suit the new hat. Latest styles in Combs and Hair Ornament just in.

MRS. JAS. BYRNE
Ladies' Hair Works, - - - 424 George St

Daily Examiner.

SATURDAY, APRIL 26, 1902.

Board of Trade Meeting.

The Peterborough Board of Trade will meet on Monday night to discuss the Street Railway franchise, and other matters.

Oddfellows at Church.

Rev. Bro. Potter will address the Oddfellows at St. Andrew's church to-morrow evening. The brethren will meet at the hall at a quarter past six. All Oddfellows are invited to attend.

All Saints' Church.

There will be a celebration of the Holy Communion Sunday morning at 8.30. It is hoped many will attend with the confirmation class. Rev. Henry Benoit will preach at the morning service.

Murray Street Church.

The pastor, Rev. J. Bastow, will preach to-morrow morning on the subject of Paul's Thorn in the Flesh. In the evening he will preach on Obedience. A cordial invitation is extended to all.

Inside Workers, Attention!

A special meeting of the members of the Inside Workers' Union will be held on Monday evening, April 28, at 8 o'clock, in Central Labour Hall, Water street. By order,

W. REDFERN,
Secretary P. F. L. U., No. 9240.

High Tea and Sale.

A sale of useful and fancy articles under the auspices of the Ladies' Aid Society will be held in the school room of St. Paul's church on Tuesday, May 6th, commencing at 3 p.m. A high tea will be served from 5.30 p.m. to 7.30. 1d

Is Your Piano in Tune?

The change of season affects pianos as well as everything else. Mr. Geo. Gumpricht, practical piano maker and tuner, with twenty-eight years' experience, attends to all orders left at Mr. H. S. Macdonald's drug store.

Special Music.

The following programme of music will be rendered in the George street church to-morrow:

MORNING.

Organ voluntary..... ....
Doxology..... ....
Invocation..... ....
Hymn, "Royal Diadem"..... ....
After prayer the choir will chant the Lord's Prayer.
Anthem, "See now the Altar" .....Faure
Solo by Mr. B. Turner.
Male chorus, "Jesus, Lover of My Soul"
Solo, Mr. J. Pease.
Solo and chorus, "Boundless Grace"..... .....
Mrs. Daly and the choir.
Quartett, "Beautiful Isle of Somewhere"
The Misses Gray, Doidge, & McGuire.
Hymn, "Singing for Jesus"..... .....

Boom in Sporting Goods.

We're going to have a great sporting season this summer, judging by the demand for outfits at the Peterborough Bookstore. The merry hum of buyers and enquirers is cheering. We have everything you need in summer sports. One of the most exciting games this season for lawn, verandah or indoors, is Ping-Pong, or table tennis. Nets, posts, or bats sold separate or complete at A. H. Stratton & Co's.

What joyous sound,
With every bound,
The ball goes
Ping
Delicious thing,
And then goes
Pong.

BARGAINS IN MEAT TO-NIGHT.

We will sell our best Veal to-night at the following prices:

Loins, regular price 12 1-2c, to-night at 10c
Chops, reg. price 12 1-2c, to-night 10c
Roasts, reg. price 12 1-2c, to-night 10c
Breasts for Stew, regular price 7c, to-night 5c

KENNEDY'S MEAT MARKET.

THE LATE E. J. MANN

Passed Away at the Family Residence, Bridgenorth, This Morning.

The death occurred at Bridgenorth early this morning of Mr. Everett J. Mann, son of Mr. James Hall Mann. The late Mr. Mann had one of his legs amputated last fall, and it was thought that he would recover from the effects of that operation. Complications set in, however, and heart trouble followed by an attack of pneumonia, brought to an untimely end a bright and promising young life. He was a cheerful sufferer and had been confined to his bed for the past seven weeks.

The funeral will take place on Monday next at two o'clock p.m., to the Little Lake Cemetery.

NEWS NUGGETS.

—There was no police court this morning.

—Nicholls Park and Jackson Park have been thrown open to the public.

—The date of the Douro picnic has been fixed for Thursday, June 19th.

—The Chief of Police has a watch chain which was picked up on the street to-day, for which he would like an owner.

—Rev. D. O. Crossley, of the Charlotte street Methodist church, and Rev. C. L. Thompson, of Ashburnham, will exchange pulpits to-morrow evening.

—The Children's Aid Society have a bright young girl, six years of age, for whom they would like a home. Apply to the agent, Mr. Geo. Cochrane.

—Mr. J. J. Turner has received a letter from his son Mr. Reg. Turner, who is in South Africa, stating that he had been made saddler for the squadron he is attached to.

—There are only two days more for the issuing of dog tags before the Chief will start an active crusade against dog owners who have neglected their duty in this regard. Only 53 tags have been taken out so far.

—A special meeting of the Board of Directors of the Y.W.C.A. will be held on Monday afternoon, April 28, at 3.30 o'clock. A full attendance of members is requested, as very important matters are to be discussed.

—Those who take advantage of the reduced prices in patent medicines, will make no mistake by purchasing the genuine fresh goods at the New Patent Medicine Store, No. 345 George street, Grand Central Block. d

—A meeting of representatives from the East and West Peterborough and East Durham Farmers Institutes was held in Peterborough this morning, when it was decided to hold the annual Farmer's Pic-nic to Jubilee Point on the third Thursday in June when the County Council will be asked to take in the event.

—The Trusts and Guarantee Company, Limited, 14 King street west, Toronto, accepts all classes of trusts funds, whether under will, marriage settlement or agreement. As the company has perpetual existence, its clients have the assurance that the terms of the trust will be carried out, no matter what period they cover without changing the trustee, which so often occurs when a private individual has been appointed in that capacity.

—Here's rare savings for you to take advantage of! Extraordinary purchase of various lines of manufacturers' samples, such as ladies' summer shirt waists and wrappers, men's working shirts, all sorts of linen goods, hosiery and other seasonable lines, bought away below cost, are being sold at unheard of prices. Come and see the selections and learn what you can save on bright, new, up-to-date goods, at lowest prices ever quoted in town. Don's miss the unparalleled sale of white blouses, at the Singer Supply Store, No. 352 Water street, Dunsford's Block. 2d

Seeds That Grow.

If you want reliable flower, field and garden seeds, you'll be safer to buy them right at home, from Ormond & Walsh's drug store. dw

SEND-OFF TO LT. E. O. BRADBURN.

Officers of Local Garrison Meet in His Honour.

SONGS AND SPEECHES.

An Opportunity Given to the Military Men to Wish him God Speed and a Safe Return.

The send-off which was given Lieut. E. O. Bradburn, last evening, at the drill shed, prior to his departure for South Africa, by the officers of the 57th Regiment will rank as the most pleasant affair of the kind which has ever been given in the officers' quarters. Besides the officers of the 57th, the 3rd Dragoons were also well represented at the affair and a number of citizens were present as guests.

The send-off took the form of a smoker, where song and story were interspersed through a short toast list, which gave a number of those present an opportunity of wishing God speed to the departing young soldier.

Surgeon-Major Halliday was in the chair and after the initial toast of "The King" had been proposed and duly honoured Adjutant Walker recited a poem, containing a very fine sentiment, entitled "My Own Canadian Home."

Lieut.-Col. Edwards in proposing the health of the guest of the evening, stated that the programme proposed was to be a very informal one. The occasion was a send-off for Lieut. Bradburn, not from the officers of the 57th alone, but from the officers of the entire Peterborough Garrison to which all of the different corps belonged. All would, he felt sure, join with him in wishing Lieut. Bradburn God speed and a safe return. He felt it unnecessary to say that he hoped to hear of Lieut. Bradburn winning distinction on the field of battle, because he was sure that he would do so if occasion arose. Though Lieut. Bradburn was not a member of the 57th, yet as commanding officer of that regiment it gave the speaker great pleasure to propose his health. His father had been an old officer of the 57th, when the position meant something serious and was fraught with possibilities of fighting on the morrow. Col. Edwards was glad to see Mr. Bradburn's sons following in his footsteps. He thought Lieut. Bradburn was to be highly congratulated on his appointment. It was something of an honour to be chosen as an officer of the Canadian contingent, but it was an honour which was deserved in this case, as Lieut. Bradburn had given good service to the corps to which he was attached and had worked the local section up to be a most efficient arm of the service. It was not strange therefore to learn that his application had been so strongly endorsed by Colonel Drury, who knew of his capabilities. It was only fair that when Peterborough had sent fifty men to the front in this contingent, that the town should be represented by at least one officer. He had no doubt but that if the opportunity occurred Lieut. Bradburn would look well after the men from Peterborough.

The toast was then honoured and three cheers given for the departing guest.

In replying, Lieut. Bradburn stated that he had now seen eight years of service, during two of which he had acted as captain of No. 2 Company at the school, from the ranks of which many had graduated into the 57th. He had, himself, left the infantry and entered the battery and naturally there had been a number of changes in the method of drill since that time. He hoped, however, to be able to fall into line once more as an infantryman. While on the field he would do his best to uphold the honour of the town and of the country. In closing he referred to the many pleasant evenings which had been spent in the officers' quarters of the 57th Regiment, where the officers of the other corps had been made so welcome, as to always feel perfectly at home.

Surgeon-Major Halliday asked permission to offer his congratulations along with the other officers and gentlemen who were present. Many pleasant gatherings had been held in the rooms but none more pleasant or on more auspicious occasions than the present one. He could imagine how proud Lieut. Bradburn felt over the appointment and all could feel his exultant heart-beat when he received the news, because he was chosen to serve for the honour of his country and his town. He wished Lieut. Bradburn God-speed, success, and a happy return, coupled with the hope that all present would again assemble to welcome him home and do him honour.

Lieut.-Col. H. C. Rogers, on behalf of the Cavalry, then added his meed of farewell. He spoke of the pleasure of meeting on such an occasion, when a representative was going from the local forces. Lieut. Bradburn was worthy of the honour which had been conferred upon him. There was nothing wanting in the energetic way in which he had taken over his appointment in connection with the Durham Field Battery, and he was pleased to recollect Lieut. Bradburn with one of the school companies. In this connection he reminded Adjutant Walker of the opportunities which he possessed in connection with the schools, of encouraging young soldiers. The speaker in conclusion expressed himself as being sure that if the opportunity arose for actual fighting that Lieut. Bradburn would do his duty.

Mr. T. E. Bradburn voiced the gratification he felt at the manner in which his son's appointment had been received by the citizens. He might say that the first intimation he had that his son had applied for a commission was when he was handed the telegram announcing the appointment. This was not the first attempt which had been made by his son to get out to South Africa, as he had wanted to go with the first contingent in the ranks. Mr. Bradburn stated that on that occasion, he had put his foot down, but had been won over to give his consent now. He again expressed his appreciation at the send-off which was being given Lieut. Bradburn.

Surgeon-Major Young, on behalf of the Dragoons, congratulated Lieut. Bradburn on his appointment, stating that no one was more pleased than himself to hear of it. Lieut. Bradburn was a very capable officer and the town should be proud that he was going out to South Africa to represent it. In speaking of the men sent from Peterborough Major Young said that they were a fine lot. Only fifty one had been accepted out of one hundred and six applications.

Mr. T. A. S. Hay, as a former officer of the 57th, extended congratulations and referred to the fact that Lieut. Bradburn would be greatly missed by the young ladies when he was away. He was envious of the appointment to the degree of wishing that he was in a position to do something of the kind himself.

Captain Benentt spoke a few congratulatory words and reminded Lt. Bradburn that the fatted calf would be killed for him on his return.

Lieut. C. H. Bradburn, of the 57th, on being called upon, stated that he could add to the assurances already given to the effect that his brother would do all in his power to uphold the credit of the corps, and the name which he bore.

Lieut.-Colonel Edwards spoke feelingly of the Canadians who had given up their lives in South Africa, and reminded those present that the recent battle at Klein Hart would always live in history as the occasion when the mad rush of Delarey's men had been stemmed by the brave boys from Canada. He proposed the toast of "Our Comrades in the Field," which was drunk in silence.

Rev. J. C. Davidson spoke of the power which lay in the hands of every officer of caring for his men on the field, and seeing to their comfort, and stated that he was sure that Lieut. Bradburn would look carefully after all those who were under him.

Lieut. Bradburn assured Mr. Davidson, that he would do everything in his power for the men.

During the evening a programme of songs, recitations and stories was participated in by Capt. Cluxton, Vet. Lieut. Poole, Capt. Hayes, Col. H. C. Rogers, Capt. W. H. Bradburn, Capt. W. T. Hall, Rev. J. C. Davidson, Lt.-Colonel Edwards, Major Miller and Major Stevenson.

THE STREET RAILWAY.

To the Editor of the Examiner,—

Dear Sir,—Apropos of the transfer which is now pending of the Peterborough Street Railway System, I would like to say a few words.

The proposition, if I am rightly informed, runs thus,—The people of Peterborough are going to turn over to a non-resident corporation for a period of thirty years, their entire Street Railway system, with all the rights and privileges which must inseparably accompany such a transfer.

Now, have they properly considered what this means. Have they carefully weighed the pros. and cons.? That we should have a street railway operating in our town, not alone because of the convenience it brings, but also for the added social status, which it is bound to give us in the eyes of the world, I freely admit, and moreover, that it should have a good, strong management for the skeleton of our first abortive attempt is still in evidence, grinning at us, I will also admit; but at what a price are these blessings purchased?

'Tis well known that more and more every day there is a growing concensus of opinion in advanced communities that the control of all public utilities should rest with the people and not be surrendered to any corporation. Australia and New Zealand, the great social experiment stations, have demonstrated the wisdom of this, and what applies to nations also with equal force to municipalities. Let us look around us, and we have not far to look, for object lessons and let us note the experience of towns that have ignored this truth. New York, Chicago, Toronto, and numberless others, all have erred in this regard, and they are not backward in saying so. Let us profit by their mistakes of the past. Why cannot we maintain the Street Railway, even if a deficit follow for the first few years? Are the people of Peterborough so lacking in faith for its future that they are unwilling to suffer a little present loss for its certain ultimate gain?

Wel, if so, and we must go outside for aid, let us at least make as advantageous a bargain as possible, and make the term not thirty, but twenty years, a very generous concession in my eyes, for who will say to what proportions Peterborough will have grown long ere the lapse of that time. In regard to laying suburban lines, I would beg to suggest the advisability of insisting that the rails be not laid in the middle of the road-bed, as nothing so unfits a road for vehicular traffic.

Thanking you for your valuable space,

Yours Truly,
J. W. FITZGERALD,
Civil Engineer.

Peterborough, April 26th, 1902.

New Tea and Coffee Store.

Mr. E. W. Stroud, tea and coffee merchant, of Montreal, will in the course of a couple of weeks, open out in the premises next Stenson's Shoe Store, with a full line of their celebrated teas and coffees. He has secured as manager, Mr. W. J. Morrow, a former Peterborough merchant, and who, when in business here was well and favourably known as a live and enterprising business man.

TO-NIGHT'S RALLY!

Mr. Stratton Will Meet the Workers in the Water Street Committee Rooms To-night.

Mr. Stratton will be at his Committee Rooms, Stevenson's Block, Water street, to-night. He will be pleased to meet as many of his friends and supporters as can make it convenient to be present.

New life for a quarter. Miller's Compound Iron Pills. Sold by all druggists.

Handy Way to Clean Carpets.

Lots of people are using the "Enterprise" Carpet Cleaner, and praising its virtues. Carpets can be cleaned on the floor, and all stains, grease spots, etc., removed without lifting the carpet. Sold only at Ormond & Walsh's drug store, in 10c and 25c tins. dw

Is Your Rhubarb up?

Is not so important, because the rhubarb can take care of itself, in any old place. But is your sweet peas planted? If not, its time they were; and we would again advise you that if you want the best mixture in existence, be sure you plant the Prize Sweet Pea Mixture to be had only at Jos. H. Cobb's, Aylmer street greenhouses. Open till 10 o'clock every night.

Established Half a Century.

1/2 Off

We are giving HALF OFF a line of Gentlemen's Patent Leather Oxfords, Slippers, Dancing Shoes and Court Shoes.

These are a little out of style, but that is the only reason why we are making such a deep cut on the regular price.

HALF OFF, remember!

J. T. STENSON

George Street, Next to Corner of Simcoe Street.

Agency for Waterman's "Ideal Fountain Pen.

PETERBOROUGH BOOKSTORE

Agency for Butterick's Patterns. The Best

APRIL 26th, 1902.

POINTERS

For Business Men!

For good business reasons, we keep fully stocked with business men's needs. It should go without telling that the better a business man is equipped with labour-saving office stationery the more business he can get through.

If you want the best of account books or Bookkeeping Supplies of any kind—Stationery, Writing Paper, Envelopes, Ink, Pens, Pencils or other desk helps, the Peterborough Bookstore can supply everything you need.

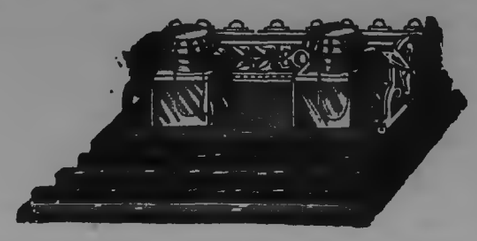

Counter Blotters, press bound cover, smooth paper, a doz. 60c, each.. **50**
Canvas Bound Blotters, good paper, strongly bound and will stand any kind of knocking round, each..... **10c**
We have the biggest and best Counter Blotters sold for $3 doz. each **25c**
1000 White Envelopes, oblong, size No. 7, per thousand..... **1.00**
1000 White Envelopes, oblong, size No. 8, per thousand..... **1.10**
1000 Sheets Legal, Cap, ruled faint and margin—padded. Quality of paper good. Just 15,000 sheets, per thousand..... **1.50**
100 lbs. Large Octavo Note Paper, for business use—a good writing surface, per pound..... **15c**
500 Sheets laid or wove Typewriter Paper. Those who know say it is the best ever offered, and the price per box is..... **65c**

Telephone for one Box on trial.

Our Carbon Papers are guaranteed to last longer and take more impressions than any carbon sold at the price. Just try one box and be convinced we are selling the best for the least money, a box.. **3.00**
Our Eureka Typewriter Ribbons are guaranteed to outwear the best ribbon made. We have them to fit all machines. Price, per doz.. **8.75**

A. H. STRATTON & CO.

RICHARD HALL & SON

PETERBOROUGH'S MODERN STORE.

BLOUSES and SHIRT WAISTS!

Here we have such an elaborate showing, you are sure to get something to suit you. The very latest ideas in Ready-to-wear Waists at prices that will please everybody.

WHITE WAISTS
COLOURED WAISTS
STRIPED WAISTS
OX BLOOD WAISTS

OUR HOUSEFURNISHING DEPT

is one of the big centres of attraction at this store. We show such a large assortment of Carpets and Housefurnishings, and everybody wants something in Curtains, Curtain Poles, Window Shades, Carpets, Floor Cloths, Mattings or something else for the home just now. You know this store has the best goods. You will find out our prices are lower than elsewhere by comparison.

OUR WORKROOMS

both Millinery and Dressmaking, have been the busiest this season of any time in the history of this store. Our staff is large and well experienced, which enables us to turn out an immense quantity of work. You are perfectly safe in leaving your orders with us. We guarantee satisfaction.

RICHARD HALL & SON DIRECT IMPORTERS. 130, 132, 134 SIMCOE STREET

SEE OUR $20.00 BLUE SERGE SUIT--WORTH $25.00

H. E. BRADLEY & CO.

HIGH-CLASS TAILORS AND HABERDASHERS
353 GEORGE STREET

OUTDOOR GARMENTS.

Long Coats of Cloth and Silk Are Being Much Worn.

Long coats are much in favor at this time of the year and all through the early spring. Some striking new models are being shown in the shops. One of pearl gray cloth has a cape held in at the collar with pin tucks. The front

BLACK MOUSSELINE AND VELVET.

edge is held down by means of a stitched strap which fastens with a large pearl button. The flaring collar and revers are of fur. Another model formed of black silk is made with herringboned tucks and a bolero ornamented with a conventional figure made of narrow black velvet ribbons appliqued flat. A winter long coat may be made suitable for spring by substituting for the fur collar and lapels shirred chiffon or embroidery.

Very smart short capes for evening wear or to throw about the shoulders at a dance are made of all over lace brocade and even of accordion plaited chiffon. These capes are made with a high standing collar and revers or a full ruching and rounded corners.

Fichu capes harmonizing in color with the gown will be one of the summer novelties.

A striking evening gown of black mousseline de soie over white is shown in the illustration. The waist is cut decollete and is outlined with a twist of pale blue panne. The waist is softly draped into a black velvet belt. There is a bolero effect of narrow black chantilly and velvet. The skirt is entirely trimmed with perpendicular bands of black velvet or crossed with wavy bands of the black chantilly. It is finished with three fluffy ruffles.

JUNIO CHOLLET.

FAULTY QUOTATIONS.

Popular Phrases That Are Often Incorrectly Repeated.

Nearly every one is fond of quoting from the poets and dramatists, and nearly every one commits some egregious error in his quotations. All of us say "the even tenor of their way" when what Gray wrote was "the noiseless tenor of their way." "When Greek meets Greek then comes the tug of war" should be "When Greeks joined Greeks then was the tug of war." We say, "Welcome the coming, speed the parting guest," whereas the correct quotation is "speed the going guest."

Butler wrote in "Hudibras," "He that complies against his will is of his own opinion still," but we alter the sense as well as the wording of the passage by quoting continually, "A man convinced against his will is of the same opinion still."

How often we hear people, quoting the passage on mercy from "The Merchant of Venice," say, "It falleth as the gentle dew from heaven," whereas the bard wrote, "Falleth as the gentle rain." We quote with great complacency, "The man that hath no music in his soul," whereas what Shakespeare wrote was, "The man that hath no music in himself." "Fine by degrees and beautifully less," a phrase which has become in popular use, "Small by degrees and beautifully less."

No Time Wasted.

Probably since the world began there was never a period when men wasted their time as little as they do now, says the London Spectator. Whether they use it well or ill, they at least do not let it slip away empty. Never was the fascination of work so potent as at the present moment, and never before were the same keenness and concentration displayed in the pursuit of distraction. Energy is the dominant quality of the Anglo-Saxon race, the quality they love to exercise, the quality they cannot choose but admire. Work is no longer regarded as a necessary evil or even wholly as a means to an end; it is valued for its own sake. The richest men in America work as hard as the poorest, or at least pretend to do so, lest the society in which they move should suppose them men of leisure, a supposition which would be, we understand, against an American, whatever his position in life.

Conscience.

Berenice—You surely don't indulge in whist during Lent?

Hortense—But, my dear, we do it for charity.—Judge.

Where Honor Counts.

The count possessed an honored name;
Exalted was his rank.
Ah, yes, his name was honored, but
Not honored at the bank.

Self Sacrifice.

"What are you going to give up during Lent?"

"Fifty dollars for an Easter bonnet for my wife."

INOCULATION IN ENGLAND.

It Was Lady Mary Wortley Montagu Who Introduced It.

It was Lady Mary Wortley Montagu who first introduced inoculation for smallpox in England. While residing in Belgrade in 1717 she saw the Turks practice "engrafting," as they called it, to produce a mild form of smallpox and stay its ravages. She examined the process and, being convinced of its efficacy, applied it to her three-year-old son. On her return to England she introduced it in London. At that time it was computed that one person in every seven died of the smallpox. Yet she was opposed by the entire medical faculty. By order of government an experiment was made upon five persons then under sentence of death, and it proved perfectly successful.

But instead of Lady Mary being acknowledged as a public benefactor she was persecuted with the most relentless hostility. The faculty rose to a man against her. Even the clergy descanted on the awful impiety of seeking to take events out of the hands of Providence. The common people were urged to hoot her as an unnatural mother who had risked the lives of her own children. However, the Princess of Wales, afterward Queen Caroline, stood her friend, and truth and reason finally prevailed. It was about the year 1752 that Lady Montagu was honored by a monument erected to commemorate England's gratitude to her for introducing inoculation.

Dr. Edward Jenner substituted cowpox inoculation in 1799. He lived to be rewarded by parliament by a grant of £10,000 and later by a second grant of £20,000, and in 1858 a statue was erected to him in London. Only a bare credit was vouchsafed to Lady Mary Wortley Montagu, who bore all the persecution without any of the pecuniary reward she was entitled to and by no means a fair share of the glory.

PRETTY DISTRUSTFUL.

A Case Where Suspicion Might Be Carried Too Far.

"I told the postmaster of a town at the foot of the Cumberland mountains that I proposed a two weeks' trip among the sights and scenes of the big hills," said a Detroiter who roams all over the country, "and asked him if he couldn't give me a writing of some sort that would be a safe conduct in case I met with moonshiners.

"'Yes; I could write something, but I'm afeared it would do no good,' he replied. 'They might read the letter and know I wrote it, but they'd still be suspicious.'

"'Suspicious of what?'

"'Suspicious that you was a spy. They'd be so suspicious that they'd probably draw you up to a limb with a rope around your neck and let you hang for a minit.'

"'Then they'd let me down and believe I was all right, wouldn't they?'

"'I'm afeared not. I'm afeared they'd still be suspicious of you.'

"'Suspicious of what?'

"'Suspicious that you was a revenoo man. Then they'd draw you up again, and it might be two minits befo' they let you down this time. Two minits is a purty long time to be kickin' and chokin'.'

"'But they would finally let me down?' I asked.

"'Yes; I reckon so.'

"'And be convinced that I was no revenue man?'

"'Yes; they might, but that wouldn't end it. They'd still be suspicious.'

"'Of what?'

"'That you was a blamed fule fur bein' up thar at all, and this time they'd pull you up and leave you hangin' fur the best part of a week.'"

Immunity For the Fireflies.

Birds do not eat fireflies, and even bats, which seem to eat everything else that they can chew or swallow, never touch a lightning bug. There must be something distasteful in this insect to the feathered world, and thus the species is preserved, for if it were not so lightning bugs would soon become extinct, as the torch they carry would only serve the purpose of attracting their enemies.

It may be that the uncanny appearance of the insect, giving forth, as it does, a brilliant flash of light every moment or two, deters birds and bats from attacking it, but if a lightning bug were a toothsome morsel to a bird's bill any number of the feathered world would soon overcome their repugnance to the little living torch and go hunting for lightning bugs.

To Clean Silver.

Silver in daily use may be cleaned by immersion in strong borax and water for two or three hours. The water should be boiling when the borax and silver are put in. After it has been taken out and dried rub it with a little plate powder and polish with a chamois. If silver ornaments are not kept in a case, they tarnish very quickly. To brighten them dip the articles in a strong solution of ammonia and hot water. Never rub silver with flannel or cotton cloth. Plate not in general use should be wrapped carefully in tissue paper to exclude light and air, as these are the two factors that cause silver to tarnish.

Out Before His Time.

"There's one of my faults that I'm free to admit," said the convict who always managed to break jail.

"What's that?"

"I have never lived up to my convictions."

Self Praise.

Bizzer—Gasser tells me that he is honest in thought, word and action.

Buzzer—I'm sorry you told me. I'll be suspicious of him after this.

The Older the Easier.

Ella—That fellow is a soft mark.

Stella—Yes, men are like shoes—the older they get the easier they are.—New York Herald.

Atlantic Pulp and Paper Company, Limited

HEAD OFFICE: TORONTO, CANADA

AUTHORIZED CAPITAL, $3,000,000

In Shares of $100 each, divided into 15,000 7 per cent. Cumulative Preference Shares, $1,500,000; 15,000 Common Shares, $1,500,000

$850,000 of 7 per cent. Cumulative Preference Stock is now offered to the Public for Sale at par

PAYABLE: 10 per cent. on application, 20 per cent. on allotment, 20 per cent. two months after allotment, 25 per cent. four months after allotment, and 25 per cent. six months after allotment.

DIRECTORS

PRESIDENT—W. C. EDWARDS, M.P., of W. C. Edwards & Co., Limited, Lumber Manufacturers, Ottawa.
VICE-PRESIDENT—R. Y. ELLIS, Vice-President of P. W. Ellis & Co., Limited, Manufacturing Jewelers, Toronto.

CHAS. H. WATEROUS, President of Waterous Engine Works Co., Limited, Brantford.
R. H. THOMPSON, Wholesale Paper Merchant, Buffalo.
A. J. H. ECKARDT, Manufacturer, Toronto.
CHARLES LYMAN, President the Lyman-Knox Co., Limited, Montreal.
J. W. WARDROPE, Director The New Richmond Lumber Co., Limited, Montreal.
WM. M. McINTYRE, Paper Manufacturer (late Mechanical Superintendent Laurentide Pulp Co.), and
W. R. P. PARKER, Barrister-at-Law, Toronto.

Bankers—THE CANADIAN BANK OF COMMERCE. **Solicitors**—PARKER & BICKFORD, Toronto, Canada.
Brokers—SUTHERLAND & CAMERON, Ottawa, Canada.

Registrars of Stock and Transfer Agents:
NATIONAL TRUST COMPANY, Limited, Toronto, Montreal, and Winnipeg.

N.B.—Since the Prospectus of the Company was issued (about the First of April), the Company has received two offers for the purchase of its entire output of paper. These offers are entirely unsolicited, and are from parties whose standing is such as to guarantee the performance of any contract they may undertake. One of these offers covers the first year of production, and the other covers the first three years. Either offer, if accepted, would be sufficiently profitable to assure the payment of the full dividend on the Preferred Stock, provide the amount required by the Charter for a Reserve Fund, and leave a balance sufficient to pay a large dividend on the Common Stock, if no unforeseen contingencies should arise. This does not include profits estimated from the sale of sulphite pulp or from the saw mill, which, it seems reasonable to suppose, would be sufficient to cover all unexpected contingencies.

PROSPECTUS

OBJECTS OF THE COMPANY

The Atlantic Pulp and Paper Company, Limited, has been organized in order to take advantage of the unrivalled facilities for the manufacture of pulp and paper at New Richmond, on the Baie des Chaleurs, and by its charter, has powers of the fullest description. It is confidently believed that pulp and paper can be more economically manufactured there than any other place in America.

The essentials to the success of such a concern are:

1. Cheap and unlimited pulp wood;
2. Adequate water power cheaply developed;
3. Pure water for the manufacturer;
4. Cheap labor;
5. Low transportation charges;
6. Efficient management.

It will be seen that the facilities possessed by this Company assure a point of cheapness in the production of paper never attained before, while the situation of the mills on the Atlantic seaboard makes it possible to ship to all foreign ports by water without trans-shipment. As the Company proposes to confine itself almost exclusively to the export trade, it will readily be seen that this gives it further advantage over all other companies.

1. **WOOD SUPPLY.**—No paper mill in Canada has greater advantages in point of situation. Many companies do not own their own limits, being entirely dependent on outside purchases, and subject to fluctuations of supply and price. Other companies owning limits have to transport their wood from great distances by water or rail. Thus we find mills at Merriton and Niagara Falls are bringing their pulpwood from Central Quebec. Some prosperous paper companies even buy their pulp in the manufactured state. The mills of the Atlantic Pulp and Paper Company, Limited, will be built about two miles from the limits, where there will also be a very large mill-pond capable of holding several million logs. The Little Cascapedia River flows from end to end through the center of the limits, and the large number of tributary streams does away with the greater part of the hauling usually entailed in getting out pulp wood, thereby greatly decreasing the cost.

2. **WATER POWER.**—Mr. George F. Hardy of New York, the foremost American authority on this subject, has made a thorough examination of the water power that can be developed on the Little Cascapedia River at a point immediately adjoining the proposed mill site, and his report shows that sufficient power can be developed to run mills of even greater capacity.

This report can be seen at the office of the undersigned, or at any office of the National Trust Company, Limited.

3. **WATER SUPPLY.**—Pure and clean water is one of the most important factors in connection with pulp and paper-making. The bed of the Little Cascapedia River is rocky, and owing to its crystal-like clearness and purity the water in the river is suitable for making the finest grades of paper without the expense of filtering, which is almost invariably required at other mills.

4. **COST OF LABOR.**—The labor employed in the mills and woods cost less than probably any other American mill, as far as known, as competent men in this section of the country, on account of the cheapness of living, ask very low wages.

5. **TRANSPORTATION CHARGES.**—The shipping facilities of this Company are certainly unequalled by any similar enterprise in Canada, the situation of the mills on the Baie des Chaleurs giving every possible advantage for export trade, which is probably the most profitable field. Arrangements can be made with Atlantic steamship lines to run steamers from New Richmond for eight months in the year, as required. During the winter months favorable winter rates have been arranged with the Railway Companies to St. John and Halifax, New Richmond being on the line of the Atlantic and Lake Superior Railway, which will be connected with the mills by a siding.

6. **MANAGEMENT.**—The Company has been fortunate in securing the services of Mr. Wm. M. McIntyre, formerly Mechanical Superintendent with the Laurentide Pulp Company, Limited, who will act as Manager of the construction and operation of the mills. Mr. McIntyre has had over twenty years' experience in pulp and paper-making, and is regarded as an authority on the manufacture of pulp and paper.

PROPERTIES

The properties and limits acquired by the Company contain about **three hundred and two square miles**, or one hundred and ninety-three thousand two hundred acres, more or less. The wood is principally spruce, and there is also a large quantity of cedar, pine, birch, balsam, balm of Gilead, and poplar. The Company has reports on this property made by five different expert Rangers, acting independently. Copies of these may be seen at any office of the National Trust Company, Limited, or at the office of the undersigned.

The following is an extract from one of the reports:

"I have been working in the lumber woods for twenty years or more, and have traveled and examined limits in the State of Maine, New Brunswick, and Quebec, and worked in Wisconsin and Minnesota, and I am sure this is the best pulp limit I have ever seen or traveled over."

On the basis of any one of these reports a conservative estimate shows that there is sufficient pulpwood now on the limits to supply the proposed mills for more than 65 years. As spruce wood will replace itself in from twenty-four to thirty years, it will be seen that there is sufficient wood on the limits to afford a perpetual supply to a mill double the capacity of that now contemplated.

The freehold property consists of twenty acres where the saw mill, dwellings, and office are situated, and 356½ acres on the bank of the Little Cascapedia River, where it is proposed to build the Pulp and Paper Mills.

THE PULP AND PAPER MILLS

It is proposed to erect—

A Paper Mill with a daily capacity of 54 tons.
A Ground Wood Pulp Mill with a daily capacity of 50 tons, and
A Sulphite Pulp Mill with a daily capacity of 40 tons.

Mr. George F. Hardy has estimated the cost of erecting the Pulp and Paper Mills and of developing the water power at $950,000. The balance from the sale of the Preferred Stock will be sufficient to complete the payments for the limits, water power, saw mill, etc., provide working capital, and leave a substantial balance for contingencies.

THE SAW MILL

There is on the property a saw mill, equipped with the latest improved machinery, capable of turning out from 35,000 to 40,000 superficial feet of sawn lumber in ten hours, and is equipped with all necessary power, gearing, shafting, etc., for the installation of another saw, which would double the capacity.

MARKETS

The markets will be chiefly foreign, including the Eastern States and Great Britain. In view of the expected advances in the price of paper in the Eastern States it is probable that the greater part of the output will be marketed there. Situated as the mills will be on the seaboard, paper can be laid down in Liverpool and New York, duty paid, at such a price as to defy competition.

Freight quotations can be seen at the offices of the National Trust Company, or the undersigned.

ESTIMATE OF BUSINESS AND PROFITS

Estimating the cost of pulp wood at $2.25 a cord, careful estimates made for the Company show that the ground wood pulp should not cost over $5.89 a ton, and sulphite pulp not over $16.00 a ton. The actual cost of newspaper from pulp, estimated at these prices, should not be over $16.94 a ton. This is after making all necessary allowance for depreciation and renewal of plant, and all charges of management and selling.

The following estimate of the annual output of the mills has been prepared by Mr. Wm. M. McIntyre, a practical pulp and paper manufacturer, and is believed to be conservative and well within the mark, and includes allowances for salaries and contingencies:

16,902 tons of newspaper at $37.00 a ton f.o.b. at mills	$625,374.00	
8,294½ tons of sulphite pulp at $30.00 a ton f.o.b. at mills	248,835.00	
		$874,209.00
Cost of producing same:		
16,902 tons of newspaper, at $16.94 a ton	286,319.88	
8294½ tons of sulphite pulp at $16 a ton	286,319.88	
		419,031.88
Showing a profit of		$455,177.12
7 per cent on $1,500,000 Preference Stock		105,000.00
Available for Reserve Fund and further Dividends		$350,177.12

The ground wood pulp and the balance of sulphite pulp will be consumed in the paper mill of the Company.

The estimated profits from the operation of the saw mill are not included in these figures, but owing to the enormous quantities of cedar on the limits, substantial profits should be made from the manufacture of railway ties, shingles, etc. The Laurentide Pulp Company, Limited, in its annual report, June 30th, 1900, stated that the Company's saw mill added to the year's profits an amount equal to its entire cost, although it was operated for only three months of the year, and estimated that the future profits from this source would cover the interest on the entire bond issue of the Company.

ISSUE OF STOCK

For the acquiring of the said property, equipment of the pulp and paper mills, the development of the water power, building the railway siding to the mills, and the furnishing of sufficient working capital, the present issue of Preference Stock is made. The whole of the Seven Per Cent. Cumulative Preference Stock has been authorized to be issued on the following terms:

For every two shares of Seven per cent. Cumulative Preference Stock subscribed and paid for, there will be allotted by way of bonus one share of fully paid Common Stock.

The Seven Per Cent. Preferred Stock is Cumulative, carries yearly dividends, and has priority over the Common Stock as to both divide and assets.

After the payment of the dividend on the Preferred Stock, and before any payment of dividend on the Common Stock, a further sum of one per cent. must be applied to a Reserve Fund, under the charter. This fund will be for the further assuring of the dividends on the Preferred Stock.

Application will be made in due course for the listing of the shares of the Company on the Toronto and Montreal Stock Exchanges.

Applications for Preferred Shares should be forwarded to the NATIONAL TRUST COMPANY, Limited, Toronto, Montreal, or Winnipeg; or to SUTHERLAND & CAMERON, Brokers, Ottawa, Canada.
Checks, drafts, etc., are to be made payable to the NATIONAL TRUST COMPANY, Limited.

If the whole amount applied for be not allotted, the surplus paid on deposit will be appropriated towards the sum due on allotment. Where no allotment be made, the deposit will be returned in full.

Further information and Forms of Application can be obtained at the offices of SUTHERLAND & CAMERON, 48 SPARKS STREET, OTTAWA, CANADA, or the NATIONAL TRUST COMPANY, LIMITED, TORONTO, MONTREAL, and WINNIPEG.

We offer the Preferred Stock for sale on the above terms.

SUTHERLAND & CAMERON, Brokers
OTTAWA, CANADA.

Rhubarb Roots

Peony Roots

Perrenial Phlox Roots

Golden Glow Roots

Garden Lily Bulbs, etc.

This is considered the proper time for moving.

WEST-END GREENHOUSES

465 Park Street (at residence of Mr. G. M. Roger.) Telephone 21B. Or leave word at 375 Water St.

A. BLADE, Manager.

THE REIGN OF THE TUCK.

Many Dresses Are All Stitched In Folds—Moire Trimmings.

Tucks are being more used than ever. A recent gown of pale green rough goods was tucked, both jacket and skirt, in pin tucks and trimmed with bands of pale green moire. Moire is taking the place of taffeta for bands and trimmings.

Nearly all the new coats are continued below the waist line, showing that the popularity of the Eton is on the wane. The blouse style is considered

PARISIAN STREET TOILET.

the most fashionable, and Louis Quinze effects will be much worn this spring.

Many of the coat collars are made standing and do not quite meet in front, in order to allow a soft jabot of rich lace to be seen. In many cases these collars are made of embroidery and match the belt with which they are worn. Dressy costumes are trimmed and appliqued with coarse lace.

A thoroughly French costume is shown in the sketch. It is made of brown novelty goods. The waist is made to blouse over a deep corselet band of the lace. There is a front of the lace, and both the wide and the standing up collars are made of it. The sleeves have full puffs reaching to the elbow over a tight fitting undersleeve of the lace. The skirt has five scalloped ruffles. The hat which goes with this is of ecru chiffon and tobacco brown velvet. JUDIC CHOLIET.

Early English Umbrellas.

Two centuries ago the umbrella was known and used as a sunshade. Ben Jonson and Beaumont and Fletcher alluded to it. In 1712 it was used as a rain protector. Gay in his "Trivia" speaks of the "umbrella's oily shed," which was recorded as a kind of sou'wester material more serviceable than gingham or silk, which was used in its construction at that period.

A Ruined Book.

The man who has an old book rebound can never be too minute in his instructions to his binder. Once upon a time, it is said, a tattered "Shakespeare" was sent to the binders for the sole purpose of preserving a number of marginal notes in manuscript. What was the chagrin of the owner when his book came back with the edges neatly pared and gilt and the notes that he treasured half cut away.

Explained.

"And haven't you got any more money?" asked the sweet young thing selling chances at the church fair.

"Yes; I've got a dollar," reluctantly admitted the unfortunate but truthful young man. "But I put it in the sole of my stocking before putting on my shoes so as to have something to pay my car fare home."

White as a Color.

Speaking scientifically, white is a combination of all colors—that is, the pure light of the sun when decomposed by the spectrum analysis shows that it is made up of all the colors. Speaking popularly, white is a color, as a paint, and is not a color, as when we say that a person was "perfectly colorless."

THE DOG'S TAIL.

Its Language In the Chase and When the Animal Is Pleased.

In the case of all hunting dogs, such as foxhounds or wolves, which pack together, the tail is carried aloft and is very free in movement. It is also frequently rendered more conspicuous by the tip being white, and this is almost invariably the case when the hounds are of mixed color. When ranging the long grass of the prairie or jungle, the raised tips of the tail would often be all that an individual member of the band would see of its fellows.

There is no doubt that hounds habitually watch the tails of those in front of them when drawing a covert. If a faint drag is detected suggestive of the presence of a fox, but scarcely sufficient to be sworn to vocally, the tail of the finder is at once set in motion, and the warmer the scent the quicker does it wag. Others, seeing the signal, quickly join the first, and there is an assemblage of waving tails before even the least whimper is heard.

Should the drag prove a doubtful one, the hounds separate again, and the waving ceases, but if it grows stronger when followed up the wagging becomes more and more emphatic until one after another the animals begin to whine and give tongue and stream off in Indian file along the line of scent.

When the pack is in full cry upon a strong scent, the tails cease to wave, but are carried aloft in full view. The moment when the dog most enjoys life is the moment when he sights game. That moment is the time when he wags his tail most vigorously in order to announce his discovery to his fellow dogs.

In this way, by the habit of association, he got to wagging his tail whenever he was pleased. The more pleased he is the more vigorously he wags his tail, so that the wagging of a dog's tail under pleasurable emotions can be traced directly to the time when the dog used his tail as a signal of the discovery of his prey.—D. Provan in Scottish-American.

Character In the Eyes.

Steady eyes are always a sign of sincerity and honor, except when the head is slightly tilted back and the eyes look through half closed lids. Then the possessor does not trust, nor is he to be trusted. Shifting eyes betray a treacherous nature, one thoroughly dishonorable, deceitful, restless and discontented. Clear eyes are a sign of good constitution. Frequently persons in ill health have comparatively clear eyes, but even in these cases they have either great recuperative powers or they have wasted health originally good.

Small eyes are indicative of an alert mind, of cleverness, wit and spontaneity. Large eyes show a quieter nature, one slow to rouse, but more intense when fully wrought upon. Long eyes belong to more poetic temperaments than round eyes. They proclaim more dreamy natures, more contented, less aspiring. Round eyes show ambition. They are sometimes found with unmistakable signs of an artistic nature, which is an indication of a rare combination of a sense of business and a love for art. Deep set eyes show thoughtfulness and logic. Eyes that seem to stand out from the face show love of action.

Bound to Use a "K."

There was once in eastern Tennessee a judge well versed in the law, but entirely self educated, who had this same obstacle of orthography to contend with all his days. In early life he had lived in Knoxville and for a long time insisted upon spelling the name Noxville. His friends at last educated him up to the point of adding the K. So thoroughly, in fact, did he learn this lesson that when a few years afterward he removed to Nashville nothing could prevent him from spelling the name "Knashville."

After a few years' residence there the judge moved again, this time to Murfreesboro. One day he sat down to write his first letter from this place. He scratched his head in perplexity a moment and finally exclaimed: "Well, I'll give it up! How in the world can they spell the name of this place with a 'K?'"

When Finished.

Busy persons, forced to defend themselves from interminable talkers who have little to say, can appreciate a hint to which Henry IV. of France once resorted. A parliamentary deputy called upon him and made a long speech.

The king listened patiently for a time, then he decided that his visitor would do well to condense his remarks. He took him by the hand and led him to where they could see the gallery of the Louvre.

"What do you think of that building? When it is finished, it will be a good thing, will it not?"

"Yes," replied the man of many words, not guessing what was coming next.

"Well, monsieur, that is just the way with your discourse," was the king's mild observation.

He Was Only One.

A soldier who had just enlisted was placed on guard over a cannon. It was not long before he abandoned his post and went to a tavern not far off, where he indulged in the flowing bowl.

"Fellow, why did you abandon your post?" exclaimed the captain, who happened to put in an appearance.

"Captain," was the reply of the incipient son of Mars, "I've tried to lift that cannon, and I'm satisfied no one can carry it away, and if more than one of the enemy comes after it I can't keep them off."

Not Conclusive.

He—I suppose you know I'm singing at your church now.

She—No, I didn't.

He—But surely your brother Jack told you I had joined the choir there.

She—Oh, yes; he did tell me that.

EVENTFUL SNEEZING

HOW A LITTLE THING MAY BE LADEN WITH GREAT RESULTS.

A Sneeze Under London Bridge That Cost Two and Saved Many Lives. A Sneeze That Averted Assassination—One That Caused a Panic.

Exactly at 6 p. m. on the evening of Dec. 13, 1884, a sneeze was sneezed under London bridge which consigned two men to an instant and horrible death.

Their names were Lomasney and Fleming, and they were conspirators. Their mission was to blow up the bridge with dynamite, because it was considered that at that time there would be more people crossing it—workmen, workgirls and others on their way home from business—than at any other and that the loss in human life would be therefore correspondingly more appalling.

All went well at first. The pair of desperadoes dropped noiselessly down the river in a boat, with forty pounds of dynamite in their possession, together with the necessary fuses and detonators. Arrived at their destination, however, they found that the gully hole underneath the southern arch of the structure, wherein it had been their intention to insert the explosive, had been stopped up. Lomasney undertook to remove the obstruction, but it occupied him some little time. The night was bitterly cold, and his comrade got chilled and was seized with a sudden fit of sneezing. In his agitation he dropped one or more of the detonators he was holding, and these, falling on the dynamite which was laying in the bottom of the boat, exploded it, with disastrous results. Doubtless, however, that inopportune sneeze, although it ended the career of a pair of desperadoes, saved London bridge from destruction.

That the Right Hon. W. E. Forster died peacefully in his bed instead of being assassinated in 1882 was due to a sneeze. Three times the conspirators laid in wait for him, but the last attempt was the most determined of them all. Four men armed with heavy caliber navy revolvers were to waylay him as he drove from the viceregal lodge to the castle. Two of the assassins were to fire at him from the first floor window of a house in a certain street, and the other two were stationed at the window of another house a few yards down on the opposite side of the way.

These latter were the "reserves" destined to try their skill should their colleagues miss. Neither of the two firing parties were to show themselves until the near approach of their proposed victim was signaled from the street below. The signal in question was to be the waving of a pocket handkerchief by James Carey, the same man who was afterward killed by O'Donnell.

The plot was excellently planned from the point of view of the participants therein. In fact, so far as human foresight could provide against eventualities the chief secretary seemed as good as dead. Yet it all came to naught and for so simple a reason that the plotters themselves, meeting together afterward at their secret rendezvous in North King street, were fain to laugh at their own discomfiture.

The morning was cold and gusty. Mr. Forster was somewhat late, and Carey, chilled with waiting about, began to sneeze. Instinctively he drew out his handkerchief, the handkerchief that was to give the fatal signal, and in an instant the blustering north wind had flicked it from his benumbed fingers and sent it sailing down the street as a twenty mile an hour gait.

At that very instant the chief secretary's carriage turned the corner and came swiftly toward him. Carey ran to the spot which had been previously agreed upon and tried to make his fellow conspirators understand that their victim was in sight by signaling with his arm and pointing.

The result, however, though exactly what might have been foreseen, hardly came up to his expectations. The four men at the windows were waiting for a man with a handkerchief. Instead, they saw one without any such signaling apparatus, evidently excited and pointing wildly up the street. Instantly they conjured up visions of traitors in their ranks and of detectives on their tracks, and, dropping their weapons, incontinently and hastily fled.

On the evening of Oct. 11, 1878, a policeman on duty near the Coliseum Music hall, Liverpool, noticed an unusual commotion at the entrance. Dishevelled boys and girls, their clothing in many instances torn from their backs and some of them covered with blood, were pouring from the gallery exits, while from within the building came the sound of shrieking and loud cries for help. Realizing something of what was happening, the constable seized an ax and smashed in two of the "extra" doors.

His prompt action undoubtedly saved scores if not hundreds of lives, for by this time the auditorium had become a veritable pandemonium, wherein several thousand people, mad with terror, were fighting and struggling with one another for precedence.

Thirty-seven of the number lost their lives, and more than twice that number were maimed for life. And the cause of the panic was a fit of sneezing into which a number of girls in the front row of the gallery were thrown owing to some mischievous person tossing some snuff into the air.

A number of those behind, hearing and seeing a commotion in front, rose to their feet. Others joined them. Shouts and cries added to the confusion. An alarm was raised that the place was on fire, and a simultaneous rush of hundreds of frightened people for the narrow exit doors was followed by the results chronicled.

If it is asthma, bronchitis, croup, or any such trouble, use Vapo-Cresolene. All Druggists.

Story of a French Cat.

This cat story comes from Pont Ste. Maxence (Oise), and for such a small place it is an extremely tall tale, says the Paris Messenger. It would appear that a resident in the place, who is an enthusiastic angler, used to keep live bait in a small tank on his premises. The angler also had a cat who naturally was fond of fish, raw or cooked. This being so, his owner covered his tank with wire netting to keep pussy out of temptation.

But the cat knew a trick or two and went to the nearest refuse heap for some fowl giblets which were providentially lying there. These she took to the tank, let them hang into the water from the netting and began fishing on her own account. When the fish nibbled at the bait, puss would catch it with a nimble claw! The angler, noticing the trick, threw the bait away, but half an hour later puss was at it again.

We hardly know which to admire most, the cat's ingenuity or that of the concocter of the story.

In Days of Old.

"It must have been kind of nice, though, bein' an old Roman's boys," said little Georgie as he gazed at the picture of Cæsar and Cicero and Cato.

"Why?" his mother asked.

"They couldn't cut down pa's pants for Willie in them days."

A slander starts in a whisper and ends through a megaphone.—New York Herald.

RAILWAY TIME TABLE.

Canadian Pacific.

East	Arrive	Depart
Norwood, Havelock, Ottawa Montreal	4.45 p.m.	11.38 a.m.
Indian River, Norwood, Havelock	7.12 a.m.	7.20 p.m.
Norwood, Havelock, Kingston, Ottawa, Montreal, Portland, Boston	5.15 a.m.	12.33 a.m.
West		
Toronto, London, Detroit, Chicago	11.38 a.m.	5.15 a.m
Toronto and intermediate	7.39 p.m.	7.12 a.m
Toronto, London, Detroit, Chicago	12.33 a.m.	4.45 p.m
Toronto, North Bay, Port Arthur, North West	11.38 a.m.	4.45 p.m.

Grand Trunk.

Lindsay, Midland, North Bay, Toronto	11.37 a.m.	8.20 a.m.
London, Detroit, Chicago	9.00 p.m.	5.30 p.m.
Port Hope, Rochester, Cobourg, Belleville, Kingston, Brockville and Montreal, Bowmanville, Oshawa, Toronto and west	5.28 p.m.	11.40 a.m
Port Hope, Cobourg, Trenton, Napanee, Kingston, Brockville, Montreal	8.15 a.m.	9.10 p.m
Hastings, Campbellford, Madoc	8.10 a.m.	8.20 a.m.
Belleville, Napanee, Kingston, Montreal	9.05 p.m.	2.00 p.m
Lakefield local	9.35 a.m.	8.25 a.m
Lakefield local	4.50 p.m.	1.30 p.m
Lindsay local	7.30 a.m.	9.15 p.m

GRAND TRUNK RAILWAY SYSTEM

$64.70

Peterborough

—TO—

LOS. ANGELES, SAN FRANCISCO, Cal.

AND RETURN.

For meeting of Independent Order of Foresters at Los Angeles, Cal., May 1st to 8th, 1902. Round trip tickets will be sold, valid going

APRIL 19TH TO 26TH 1902.

Returning, valid until June 25th, 1902. Throught rains daily with all modern equipment. Wide vestibule coaches, Pullman and Cafe Parlor Cars. For further particulars apply to

W. BUNTON, Up-town Agent.

M. C. DICKSON, District Passenger Agt.

CANADIAN PACIFIC

OPENING... NAVIGATION

Navigation will open on UPPER LAKES on

SATURDAY, APRIL 19

Steamship "Manitoba" will leave Owen Sound about 1.30 p.m. on arrival of train due to leave Toronto at 8.25 a.m.

Every TUESDAY, THURSDAY and SATURDAY following Steamships "Alberta," "Athabasca," and "Manitoba" will leave Owen Sound on arrival of noon train.

FURTHER PARTICULARS LATER.

A. H. NOTMAN, Ass. Gen. Pass. Agt., Toronto.

TRENT CANAL

Notice to Manufacturers of and Dealers in Portland Cement.

Sealed Tenders, addressed to the undersigned, and endorsed "Tenders for Portland Cement," will be received at this office up to sixteen o'clock on Monday, 28th April, 1902, for the supply and delivery of 60,000 barrels, or any portion thereof, of Portland Cement on the Trent Canal as per specification.

Specifications and forms of tender can be obtained by the parties tendering at the office of the Chief Engineer of Railways and Canals, Ottawa.

In the case of firms, there must be attached the actual signatures of the full name, the nature of the occupation and the place of residence of each member of the same, and further, an accepted bank cheque for 10 per cent. of the total amount tendered for must accompany the tender in every case. This accepted cheque must be endorsed over to the Minister of Railways and Canals, and will be forfeited if the party tendering declines entering into contract for the work at the rates and on the terms stated in the offer submitted.

The accepted cheque thus sent in will be returned to the respective parties whose tenders are not accepted.

The Department does not bind itself to accept the lowest or any tender.

By order,

L. K. JONES,
Secretary.

Department of Public Works,
Ottawa, 18th April, 1902.

Newspapers inserting this advertisement without authority from the Department, will not be paid for it. 5d92.

NEW and ATTRACTIVE

IRON and BRASS BEDSTEADS

We are showing many lines in these beds, from the neat and dainty to the massive and ornate designs. Having bought them right, we believe our prices, quality considered, cannot be beaten. Call and see if we have not got the one that pleases your fancy and suits your purse.

E. B. CLEGG & Co.

Furniture and Undertaking.

LIFE ASSURANCE WRITTEN 1901 BY CANADIAN COMPANIES :

COMPANIES.	Net Premiums Received.	Amt. of Policies new and taken up.	Total Assurance in Force.
Sun Life of Canada	**$ 2,577,374**	**$10,834,298**	**$62,450,931**
Canada Life	2,476,251	7,078,350	83,635,160
Confederation	1,051,319	2,619,697	33,152,085
Mutual of Canada	998,619	3,758,452	31,718,032
North American	922,935	5,150,567	28,243,502
Manufacturers	920,484	5,023,401	27,145,000
Federal	428,206	2,281,710	13,058,778
Great West	421,965	3,224,595	13,415,599
Imperial	395,170	3,197,500	11,236,700
London	271,726	1,618,105	6,503,558
Excelsior	135,291	1,034,373	4,422,233
Dominion	120,706	841,090	5,427,124
Royal Victoria	94,248	1,099,405	2,701,456
National	80,058	1,378,755	2 580,745
Northern	75,929	1,267,500	2,769,870
Home	73,351	690,174	2 561,196

The above Figures are taken from the Insurance and Financial Chronicle, Montreal.

HORSEBACK EXERCISE.

Inspection Invited to my New Stock of Riding and Side

SADDLES.

Exceptional Inducements in the Most Dependable Outfits.

SUMMER RUGS AND DUSTERS

Something Decidedly New and Nobby.

SINGLE BUGGY HARNESS

If you are thinking of buying a New Set of either Light or Heavy Harness, I have some immensely good values worth your attention.

B. SHORTLY Sign of the Horse at the Door, George Street.

THE IMPERIAL LIFE ASSURANCE COMPANY OF CANADA

ISSUES ONE OF THE MOST LIBERAL POLICY CONTRACTS, CONSISTENT WITH SAFETY AND EQUITY

W. G. MORROW, Agent

OFFICE—437 GEORGE STREET, Peterboro'

Place Your Orders for the

WHITE LABEL

MANUFACTURED BY

THE Dominion Brewery Co. LIMITED

It is a pure extract of Malt and hops and in quality cannot be excelled by any other brand on the market. Is always in condition and ready for use.

For sale by F. J. R. Mitchell, Alex. Elliott, and W. Collins, Ashburnham

THE Highest ideal in Piano Building is typified in

THE...

STANLEY

Samples of these beautiful Instruments are to be seen at the Company's works, George street, south, Peterborough.

In buying direct from the factory you are sure of two things, viz., that you are buying a New Piano and at the right price.

Agents for the Apollo Piano Player—the best on the market.

THE STANLEY PIANO COMPANY. LIMITED.

PETERBOROUGH'S SEED STORE

Now in full blast. Immense stock of Choice Fresh Seeds just opened up. This is our business—Seeds, Seeds! Know all about Seeds—it has been our duty for the last quarter of a century. See that your Seeds come from our stores, then freshness and purity may be relied upon.

A Complete Stock of Field, Garden and Flower Seeds. Plants of all kinds grown on the premises. Flowers and Floral Designs arranged while you wait.

MASON'S

Seed and Plant Houses

Corner of Water and Brock Streets.

And the New Branch Store, No. 345½ George Street, Peterborough.

CECIL RHODES' AIM.

HE DREAMED OF A GREAT WORLD'S SECRET TRUST.

The Philosophy of the Man's Life—His Scheme for Universal Peace Among the Nations Unfolded to Mr. W. T. Stead—Warned the British of Wasting Time—He Voices a Grand Idea and Tells the Lesson of Home Rule.

A remarkable document, being nothing less than the political will and testament of Cecil Rhodes, the Empire builder, was given to the world on April 9 by William T. Stead, the close friend of the great Imperialist. Mr. Stead's article, extracts from which follow, sets forth Rhodes' inmost aims, and consists of a free, powerful, explanation of Rhodes' views on the United States and Great Britain.

It was written by Rhodes to Stead in 1890 as a summary of a long conversation held between himself and Stead.

In its three columns of complex sentences the whole philosophy of Mr. Rhodes' international and individual life is embraced. Perhaps it can best be summarized as an argument in favor of the organization of a secret society on the lines of the Jesuit order, for the promotion of the peace and welfare of the world, and the establishment of an American-British federation, with absolute home rule for the component parts.

It was written by himself to W. T. Stead in 1890. For originality and breadth of thought it eclipses even his now famous will, yet it is merely a collection of disjointed ideas, hurriedly put together by the Colossus as a summary of a long conversation held between himself and Mr. Stead.

"I am a bad writer," said Rhodes in one part of what might be called his confessions, "but through my ill-connected sentences you can trace the lay of my ideas, and you can give my idea the literary clothing that is necessary."

But Mr. Stead wisely refused to edit or dress it up, saying: "I think the public will prefer to have these rough, hurried, and sometimes ungrammatical notes exactly as Mr. Rhodes scrawled them off, rather than have them supplied with literary clothing by anybody else."

Mr. Rhodes commenced by declaring that the "key" to his idea for the development of the English-speaking race was the foundation of a "society copied, as to organization, from the Jesuits." Combined with "a differential rate and a copy of the United States Constitution is home rule, or federation." An organization formed on these lines in the House of Commons, constantly working for decentralization and not wasting time on trivial questions, would, Mr. Rhodes believed, soon settle the all-important question of the markets for the products of the Empire.

"The labor question," he wrote, "is important, but that is deeper than labor." America, both in its possibilities of alliance and its attitude of commercial rival, was apparently ever present in Mr. Rhodes' mind. "The world with America in the forefront," he wrote, "is devising tariffs to boycott your manufactures. This is the supreme question. I believe that England, with fair play, should manufacture for the world, and being a free trader, I believe that, until the world comes to its senses, you should declare war (I mean a commercial war), with those trying to boycott your manufactures. That is my program. You might finish the war by a union with America, and universal peace after a hundred years."

But toward this millennium Mr. Rhodes believed the most powerful factor would be "a secret society, organized like Loyola, supported by the accumulated wealth of those whose aspirations is a desire to do "something," and who are spared the "hideous annoyance" daily created by the thought as to which "of their incompetent relations" they should leave their fortune. These wealthy people, Mr. Rhodes thought, would thus be greatly relieved, and be able to turn "their ill-gotten or inherited gains to some advantage." Reverting to himself, Mr. Rhodes said:—

"It is a fearful thought to feel you possess a patent, and to doubt whether your life will last you through the circumlocution of the patent office. I have that inner conviction that if I can live I have thought out something that is worthy of being registered in the patent office. The fear is, shall I have time and opportunity, and I believe, with all the enthusiasm bred in the soul of an inventor, that it is not self-glorification that I desire, but the wish to live and register my patent for the benefit of those who, I think, are the greatest people the world has ever seen, but, whose fault is that they do not know their strength, their greatness, or their destiny, but who are wasting their time in minor or local matters. Even a Labouchere who possess no sentiment should be taught that the labor of England is dependent on the outside world, and that as far as I can see, the outside world, if he does not look out, will boycott the result of English labor."

Once again the personal feelings of the man crop out. "They are calling the new country Rhodesia," he wrote; "I find I am human, and should like to be living after my death. Still, perhaps if that name is coupled with the object of England everywhere it may convey the discovery of an ideal which ultimately will lead to the cessation of all wars, and one language throughout the world, the patent being the gradual absorption of wealth and human minds of the higher order to the object.

"What an awful thought it is that if, even now, we could arrange with the present members of the United States Assembly and our House of Commons, the peace of the world would be secured for all eternity. We could hold a federal parliament, five years in Washington and five in London. The only thing feasible to carry out this idea is a secret society gradually absorbing the wealth of the world, to be devoted to such an object.

"There is Baron Hirsch," interpolated Mr. Rhodes, "with £20,000,000, very soon to cross the unknown border and struggling in the dark to know what to do with his money, and so one might go on and infinitum."

There was Mr. Rhodes' dream of trans-Atlantic greatness. "Fancy," he says, "the charm of young America just coming on, and dissatisfied—for they have filled up their own country and do not know what to tackle next—to share in a scheme to take the Government of the whole world. Their present President (Mr. Harrison) is dimly seeing it, but his horizon is limited to the new world. North and South, and so he would intrigue in Canada, Argentine, and Brazil, to the exclusion of England. Such a brain wants but little to see the true solution.

"He is still groping in the dark, but very near the discovery, for the American has been taught the lesson of home rule and of the success of leaving the management of the local pump to the parish beadle. He does not burden his House of Commons with the responsibility of cleansing the parish drains. The present position of the English House is ridiculous. You might as well expect Napoleon to have found time to personally count his dirty linen before he sent it to the wash and to recount it upon its return.

"It would have been better for Europe if Napoleon had carried out his idea of a universal monarchy. He might have succeeded if he had hit upon the idea of granting self-government to the component parts.

Dealing with the "sacred duty of the English-speaking world of taking the responsibility for the still uncivilized world," and commenting upon the necessary departure from the map of such countries as Portugal, Persia, and Spain, "who are found wanting," Mr. Rhodes said: "What scope! What a horizon of work for the next two centuries for the best energies of the best people in the world."

On the matter of tariffs Mr. Rhodes was characteristically positive.

"I note," he wrote, "with satisfaction that the committee appointed to enquire into the McKinley tariff, reports that in certain articles our trades have fallen off 50 per cent. Yet the fools do not see that if they do not look out they will have England shut out and isolated, with 90,000,000 to feed and capable of internally supporting about 6,000,000. If they had a statesman they would at the present moment be commercially at war with the United States, and would have boycotted the raw products of the United States until she came to her senses; and I say this because I am a free trader. Your people have not known their greatness. They possess one-fifth of the world and do not know it is slipping away from them. Your supreme question at present is the seizure of the labor vote for the next election. Read the Australian bulletins and see where undue pandering to the labor question may lead you. But, at any rate, the eight-hour question is not possible without a union of the English-speaking world; otherwise you drive your manufacturers to Belgium, Holland, and Germany, just as you have placed a great deal of cheap shipping trade in the hands of Italy by your stringent shipping regulations."

Here this "political will and testament," as Mr. Stead calls it, abruptly breaks off. Mr. Stead, commenting on this, says:—

"It is rough and inchoate and almost as uncouth as one of Cromwell's speeches; but the central idea grows luminous throughout. Its ideal is the promotion of racial unity on the basis of the principles embodied in the American Constitution."

GRAY LIME . .

ALWAYS ON HAND.

Portland Cement

We handle only reliable brands, and guarantee the quality : : : : : :

R. Hicks & Co

Rathbun Co. Old Stand.

"Rolf Boldrewood."

"Rolf Boldrewood," or Mr. T. A. Browne, as he is in real life, has just resigned the Presidency of the Australian Literature Society on the advice of his doctor, says The London Chronicle. He is in his seventy-sixth year, and until about six months ago was in the enjoyment of remarkably robust health for a man of his age. He is a Wessex man by birth, but as a boy of four he accompanied his father to Australia, where he was destined to a chequered career. When he first beheld Melbourne in the thirties it was only a hamlet of a hundred houses. He is now living in its most fashionable suburb, and gazes around on a splendid city of half a million inhabitants. He was in early life a squatter, worth a quarter of a million; then came a succession of disastrous drouths, and he was a ruined man. Entering the Government service as a stipendiary Magistrate and Goldfields Warden, he devoted his leisure hours to literature. Half a dozen of his realistic stories of Australian life and character had been published in the Melbourne and Sydney weeklies before he was discovered by the house of Macmillan in 1888.

Quizzing a Committee.

A short time ago instructions were issued to all commanding officers of regiments calling upon them to report by a certain date, first, whether they were in favor of the substitution of a tail-coat for the present pattern mess-jacket, and, secondly, whether such tails should be red or blue. Among the replies received by the committee was one which ran as follows: "Sir, in answer to your question, I beg to report that (1) I approve the adoption of a tail-coat for mess purposes, and (2) that I consider that one tail should be red and the other one blue."—Manchester Guardian.

The "Spare" Bedroom.

Young Wife (looking over new house)—Dear, dear, what a wretched little room this one is! Husband—Yes; I think we'd better call it the spare bedroom.—Judy.

The Turquoise.

The turquoise, although not credited with either remedial or protective properties, so far as disease was concerned, was nevertheless regarded as a kind of sympathetic indicator, the intensity of its color being supposed to fluctuate with the health of the wearer.

The latter, however, by virtue of the stone he carried, could, it was said, fall from any height with impunity. The Marquis of Vilena's fool, however, was somewhat nearer the truth when he reversed the popular superstition in his assertion that the wearer of a turquoise might fall from the top of a high tower and be dashed to pieces without breaking the stone.

Genesis of the Horseshoe.

It is known that the hoofs of horses were protected by boots of leather at a very early period in the world's history—at a time which at least antedates Pliny and Aristotle, both of whom make mention of the fact. These leather boots were sometimes studded with metal nails, but more usually worn without extra trimming, the cheapness of that commodity making it possible for the owner of the steed to "reboot" him at any time.

Curiosity.

"I wish I could hit on some scheme," said the merchant, "to make people stop in front of my store as they pass, if only for a moment. I think it would help business."

"I've got it," put in his friend. "Put up a sign 'Look Out For Paint,' and I'll bet my salary against a penny cruller ninety-nine men out of a hundred will stop to see if it's dry."

What Worried Her.

Mrs. O'Brien—Good marnin', Mrs. McCabe. An' phwat makes yez look so bad?

Mrs. McCabe—Shure, Dennis was sint to the penitentiary fer six months.

Mrs. O'Brien—Well! Shure, don't wurry. Six months will soon pass.

Mrs. McCabe—Shure, that's what's wurries me.

All in the Family.

Adams—Do you believe it is a sign of good luck to find a horseshoe on the road?

Johnson—Of course. It is a sign of good luck for some blacksmith.

His First Year of Law.

Young Physician—What is your practice mostly?

Young Lawyer

To be constantly pulling up the seeds of life to see if they have sprouted is a serious menace to the health of the plants.—Ladies' Home Journal.

The Success of De Blowitz.

The secret of the marvelous success of M. de Blowitz as Paris correspondent of the London Times is said to have been due to the absolute and complete confidence with which he inspired the statesmen, the politicians and the diplomats with whom he was brought in contact and which he never betrayed. They all felt that they could depend absolutely on his discretion, no matter how great the temptation from a journalistic point of view to do otherwise.

When the Duke Decazes while playing billiards at the Quai d'Orsay after dinner one evening suddenly received the news of the purchase by the British government of the khedive's stock in the Suez Canal company and, wild with rage, broke forth into frantic threats against the English government, charging M. de Blowitz to make known his indignation and the fact that he was bent on retaliation, the correspondent of The Times, who had been one of the party present, although he saw the value of the news, made no use of it.

The next day he met the duke, who had recovered his senses and who, grasping him by both hands, exclaimed: "I shall never forget what you have done for us. You have sacrificed journalistic success to your sense of duty and to the cause of peace."

The Tall Grass of Yucatan.

The sisal grass of Yucatan is one of the most remarkable vegetable products known. It grows in long blades, sometimes to the length of four or five feet, and when dry the blade curls up from side to side, making a cord which is stronger than any cotton string of equal size that has ever been manufactured. It is in great demand among florists and among manufacturers of various kinds of grass goods, but as soon as its valuable properties become known it will have a thousand uses which are now undreamed of. Ropes, cords, lines of any description and any size may be manufactured of it, and a ship's cable of sisal grass is one of the possibilities of the future. It is almost impervious to the action of salt water and is not readily decayed or disintegrated by moisture and heat and will in time prove one of the most valuable productions of Central America.

The Antiquity of the Organ.

The organ is the most magnificent and comprehensive of all musical instruments. While the pipes of Pan, aside from that mythical personage, indicate a very ancient use of pipes as a means of producing musical sounds, the "water organ of the ancients" furnishes to the student of organ history the first tangible clew regarding the remote evolution of the instrument. In the second century the magripha, an organ of ten pipes with a crude keyboard, is said to have existed, but accounts of this instrument are involved in much obscurity. It is averred that an organ, the gift of Constantine, was in the possession of King Pepin of France in 757, but Aldhelm, a monk, makes mention of an organ with "gilt pipes" as far back as the year 700.

White Duck Awnings

Of the Best "Standard" Duck

Striped Awnings

Of the Newest American Patter

J. J. TURNER & SONS

Sail, Tent, Awning and Waterproof Goods Manufacturers.

A. KENNEDY. DONALD M KERCHER, V.S

Kennedy & McKercher

CENTRAL LIVERY STABLES and VETERINARY INFIRMARY

Everything up-to-date in the Livery Line. When you want a Rig of any kind for any occasion, ring us up.

Office of DR. DONALD McKERCHER, Veterinary Surgeon and Dentist. Calls promptly attended to day or night. Horse and Cattle Medicines always in stock.

No. 198 Hunter Street, West of Oriental Hotel. Telephone 278.

FOSTER'S PARCEL EXPRESS

The undersigned has started a new Parcel Express, and solicits a share of the public patronage. Having had nearly twenty-five years experience in handling baggage and parcels for the Grand Trunk, customers can depend on careful attention and prompt delivery of parcels. Give me a show and I will give you good service. RICHARD FOSTER office 223 Bethune street, opposite G. T. R. Station. 'Phone 230.

LUMBER

And building material of all kinds. SHINGLES, SCANTLING, JOIST, BILL STUFF, TIES, etc

BOXES AND BOX SHOOKS

of all kinds supplied to order.

A. McDONALD, Telephone 167.

Point St. Charles Mill, Peterborough.

BANK OF MONTREAL

Established 1817. Head Office, Montreal)

Capital (paid up)..... $12,000,000
Reserved Fund..... 7,000,000
Undivided Profits..... 876,591
General Manager, E. S. CLOUSTON.

PETERBOROUGH BRANCH.

Savings Bank Dept.—Interest allowed current rates. Domestic and Foreign Exchange bought and sold. A general banking business transacted.

W. H. HOGG, Manager

INVITATION

The public are cordially invited to pay a visit of inspection to

HARRY LONG'S

handsome, newly-remodelled Confectionery Store, Lunch Room and Ice Cream Parlour, No. 414 George Street. These premises, since being damaged by fire and water, have been re-fitted and re-furnished and decorated in elegant style.

"CROSS CREEK" LEHIGH COAL

Still in the Lead.

Also First-class Hardwood for sale at

Fitzgerald's

Brock Street. Phone 111.

Edwin Elcome

TAXIDERMIST.

Dealer in Eyes, Artificial Leaves and Frosting, also importer of Foreign Birds and Skins from all countries.

Birds, Animals, Fish and Snakes stuffed and mounted in and out of cases in the best life-like style at lowest prices. DEER'S HEAD A SPECIALTY. A stock of Foreign and Native Birds always on hand for sale.

RESIDENCE—176 Harvey reet Peterborough.

Carpet Cleaning.

Wheel is now running. The prices are reasonable.

E. COURTNEY, Jr.

Deliver at Residence, Ashburnham.

Flavouring Powders.

While they last, we intend selling a full 25c package of our Non-Alcholic Flavouring Powders, for 15c, prepaid, to any address. Any variety. Superior to liquids and are soluble in water, milk, or syrup, or can be mixed with dry flour. Only a limited quantity will be sold at this price. Order at once. The DOMINION SUPPLY CO., Springville, Ont.

MAKE A POINT

of trying our long Havana filler, Sumatra wrapper 5 cent cigar. Even if you think that no good cigar can be made to sell for 5 cents, smoke one of our latest new brands and be convinced to the contrary.

No doubt there are better cigars—we have at 10 cents and at 3 for 25c—but our 5c is excellent smoking.

ALIVE C. LeGROS'

Cigar Store and Tony Tonsorial Parlours, George Street, Opposite Market Buildings.

"A Quart of Ale is a Dish for a King."—Shakspere.

Toronto Brewing Co's Ales

Are of the finest quality. Fully matured. Not carbonated. Delicious malt and hop drinks. Pure, bright and healthful. Try them and be convinced.

At All Dealers, Cafes and Hotels.

TORONTO BREWING CO
284 SIMCOE ST. TORONTO.

Wightman & Scott

DENTISTS.

For Painless Extraction

Vitalized Air (Gas); also Local Anesthetics.

OFFICE—169½ Hunter street.

BRANCH OFFICES:

LAKEFIELD.—Every Tuesday and Friday—Over Burgess Drug Store.

OMEMEE.—Every Thursday. Next Ivory Bros.' Store.

DENTISTRY

CONSULT—

DR. CHAS. O NEILL

—Dental Surgeon.

All Modern Appliances and Accessories. OFFICE—Corner of George and Hunter streets over R. S. Macdonald's Drug Store, Peterborough. Telephone 78

DENTIST.

DR. R. F. MORROW,

Master of Dental Surgery and Gold Medalist R. C. D. S.

OFFICE—In his old stand, over China Hall corner of George and Simcoe streets.

DENTIST.

DR. M. A. MORRISON,

Master of Dental Surgery and Honour Graduate of Trinity University

OFFICE—Bank of Commerce Building, Hunter street, Peterborough.

D. N. CARMICHAEL

M. D., C. M., L. R. C. P.

Special attention given to Diseases of Women and Surgery.

OFFICE AND SURGERY—Corner of Brock and Water streets, Peterborough. Telephone 236

POUSSETTE & McWILLIAMS

Barristers and Solicitors, 379 Water Street Money to lend at lowest current rates. A. P. Poussette, K.C. R. F. McWilliams, L.L.B

O'CONNELL & KERR

Barristers, Solicitors, etc. 134 Hunter street, two doors west of Post Office. MONEY TO LOAN. Francis D. Kerr. Daniel O'Connel.

R. E. WOOD

Barrister, etc. Office.—Bank of Commerce Block, Hunter Street. MONEY TO LOAN.

STRATTON & HALL

Barristers, Solicitors, etc., Peterborough, Ont Office—Corner of Hunter and Water Streets, over new Bank of Commerce. W. A. Stratton, K.C., L.L.B. R. R. Hall.

E. B. STONE

Barrister, Solicitor, Notary, Conveyancer, etc Office.—Ground floor, 274 Water Street, MONEY TO LOAN.

W. N. MOORE

Barrister, Solicitor, etc. Office—Over Bank of Toronto, on George Street, Peterborough, Ont. MONEY TO LOAN.

DENNISTOUN, PECK & STEVENSON,

Barristers, Solicitors and Notaries. Office—417 Water St. MONEY TO LOAN. E. A. Peck. R. M. Dennistoun. A. Stevenson

EDMISON & DIXON.

Barristers, Solicitors, etc. Corner of George and Hunter streets, Peterborough. Geo. Edmison. A. E. Dixon

HALL & HAYES.

(Successors to Dennistoun & Hall.) Barristers, Solicitors and Notaries Public, Hunter street, Peterborough, next to the English Church. Money to loan at lowest rates of interest. E. H. D. Hall. Louis M Hayes

W. BLACKWELL

Architect and C. E. Plans and estimates made on Churches, Public Buildings and Dwelling Houses. Buildings Superintended and Patents applied for. Heating and Plumbing a specialty. Office—373 Water Street, nearly opposite the Ontario Bank, Peterborough

MONEY TO LOAN

On Farm, Town and Village Property, at lowest rates, on easiest terms of payment.

STRATTON & HALL, Barristers

OFFICE:—Over New Bank of Commerce

MONEY TO LEND.

5 Per Cent. on First-class Town and Farm Securities only.

ROGER & BENNET,

Barristers, Solicitors, etc., No. 370 Water St. Peterborough. Telephone No. 191.

G. M. ROGER. J. W. BENN

D. BELLEGHEM

Leading Undertaker,

Can be found day or night at his Warerooms Hunter street, or at his residence, adjoining his Warerooms. Telephone communication.

E. B. CLEGG & CO.

Undertakers and Funeral Directors.

Warerooms 427 George Street, or residence S. CLEGG, 295 Stewart Street.

Careful and experienced attendance night or day. Telephone communication.

M. McFADDEN

Undertaker and Dealer in Every Description of Furniture.

HUNTER STREET WEST

GREY LIME

FOR SALE.

100 Jugs different sizes, Stove Lids and Legs, all sizes, 1200 ft. 3 in. Pipe, at 5c per ft, Rake Teeth, Neck Yokes, Bottles, Bolts Hinges, Shoes, Weights, Show Cases and other things too numerous to mention. Call and see what I have.

WOOD FOR SALE.

Highest cash price paid for all kinds of Scrap Iron.

GEORGE STEVENS.

Phone 273 P. O Box 699

A LUCKY PICK-UP

In Excellent

ALL WOOL **Tweeds** ALL WOOL

AT MILL PRICES.

We have secured 50 pieces of All Wool Tweed direct from the mill at a price that will allow us to offer them at the greatest bargains ever put out in Tweeds. These Goods will be sold during the week only at

30c PER YARD

Now is the time if you wish to secure Tweeds suitable for Boys' Suits, Men's Trousers and general wear.

THE LADIES should see these Tweeds, as they are just the thing for Bicycle Suits, Walking Suits, Skirts, etc.

THESE GOODS ARE SNAPS IN EVERY PARTICULAR, NICE PATTERNS AND THOROUGHLY UP-TO-DATE, AND WOULD BE CHEAP AT 50 CENTS PER YARD.

H. Le Brun & Co.

THE LIMIT WAS REACHED.

What Pat Got When He Asked For a Raise In Salary.

A story was often told by the late Charles L. Tiffany of an importunate Irishman who for many years had been employed as a window washer. His pay had been raised quite as often as was consistent with the dignity of his position, but he seemed always hungry (or probably thirsty) for more. At length the firm decided that the limit was reached. Not so Pat. Going one morning to the inner sanctuary, he sought audience with Mr. Tiffany.

"Good mornin', Mr. Tiffany," he commenced artfully, seeking to preface his errand by disinterested conversation.

"Good morning, Patrick," was the answer.

"And how are ye this mornin', Mr. Tiffany?"

"Quite well, thank you, Patrick."

"And how are your wife and family?"

"Quite well, thank you, Patrick. But what can I do for you this morning?"

"Oi've been thinkin', Mr. Tiffany, thot Oi've served ye long and faithful these twenty-foive years and thot Oi sh'ud have a raise in me pay."

"You should be thankful, Patrick, that you have been permitted to serve so distinguished a house as that of Tiffany & Co. for twenty-five years. That, with what we have already done for you, should be sufficient. Good morning, Patrick."

"Good mornin', Mr. Tiffany."

Realizing the futility of further words, he left the room. Reaching the outer office, he was hailed by a chorus from the "boys," to whom his periodical pilgrimages had become a standing joke:

"What did you get, Pat?"

"Faith," was the ready answer, "Oi got permission to kape me job, and Oi tuk it!"

Montefiore's Rebuke.

A man who was once talking with the late Sir Moses Montefiore at a reception found the conversation so entertaining that he completely forgot the race of his companion and made some uncomplimentary remark about the Jewish features of a lady who was passing by. The mistake was no sooner made than it was perceived.

The unhappy man began to apologize profusely. "I ask a thousand pardons. It was so stupid of me to forget. You look angry enough to eat me. I beg you not to devour me."

"Sir," replied Sir Moses, "it is impossible. My religion forbids."

Capacity and Power.

A man is worth to himself just what he is capable of enjoying. This means the utmost enlargement of his capacity. He is worth to the world just what he is capable of imparting, and this means the utmost development of every power. These two, capacity and power, form the truest standard, the most accurate measure, of every man.

"Prays" as It Preys.

Very strange is the insect popularly known as the "praying mantis." Of this insect M. J. H. Fabre, a distinguished French naturalist, made a thorough study. According to him, "its long, pale green wings, like ample veils, its head upraised to heaven, its arms folded and crossed on its breast, give it a false resemblance to a nun in ecstatic devotion."

A ferocious creature it is, ever bent on carnage, the workshops of various burrowing hymenoptera being its favorite haunts, since there it is almost certain to find prey.

"Posted on some bush near the burrows," says Mr. Fabre in his account of the insect, "it waits patiently until it sees some other insect, probably a sphex, returning home. By a sudden rustle of its half open wings it terrifies the approaching insect, which hesitates for a moment, and then as suddenly as a spring the toothed forearm folds back on an arm also toothed, and the insect is grasped between the blades of the double saw in the same manner as the jaws of a wolf trap close on an unfortunate wolf at the instant when it is seizing the bait. Then, without unclosing the deadly machine, the mantis slowly eats its victim."

In Provence this cruel insect is known as "prego Dieou," which means "pray to God."

The Deaf Mute's Story.

"The most pathetic story I ever heard," said Senator Hoar once, "was told by Professor Gallaudet. The professor had a favorite pupil, a little deaf mute boy, exceptionally bright. Mr. Gallaudet asked him if he knew the story of George Washington and the cherry tree.

"With his nimble fingers the little fellow said he did, and then he proceeded to repeat it. The noiseless gesticulations continued until the boy had informed the professor of the elder Washington's discovery of the mutilated tree and of his quest for the mutilator.

"'When George's father asked him who hacked his favorite cherry tree,' signaled the voiceless child, 'George put his hatchet in his left hand'—

"'Stop,' interrupted the professor. 'Where did you get your authority for saying he took the hatchet in his left hand?'

"'Why,' responded the boy, 'he needed his right hand to tell his father that he cut the tree.'"

Virus and Venom.

The difference between venom and a virus is very marked. Both are poisons and both of organic origin, but a venom is produced in secreting organs, commonly called poison glands, and is introduced into the system by means especially adapted for the purpose, such as stings or fangs. On the other hand, a virus is the result of disease or putrefaction and generally possesses the property of exciting in the system into which it is introduced the disease which produced the virus. A virus commonly produces little if any local disturbance. A venom generally causes great pain, often severe inflammation and swelling. Venom has a marked local effect. Virus causes a general disturbance of the system.

An Odd Habit Among Rooks.

Among the odd habits of rooks is the way that members of the same rookery have of intermarrying generation after generation. The males always choose their wives from among their near neighbors, and if one should be so bold as to bring home to his rookery a bride from a distance the other rooks will invariably refuse to receive her and will force the pair to build some way off. In the neighborhood of big rookeries outlying nests of this kind may always be found.

Self Distrust.

"What you lack," said the person who reads your character, "is self confidence."

"I can't help it," said the young man. "You see, I was for a number of years employed in the work of preparing weather predictions."

The Test of Expertness.

"Is he really such an expert stenographer?"

"Expertness is no name for it. Why, just for practice he actually took down a church sewing circle discussion without missing a word."

Prevention.

Henley—Did you ever hear how Midgler escaped a divorce suit?

Billings—No. How was it?

Henley—Simply by not marrying the lady. Prevention is better than cure, you know.

The rattles of British American Indians are frequently made in the form of birds or small animals.

JOKES OF THE DAY.

British Humor as It Is Found Paragraphed in the Motherland's Comic Newspapers —Samples From Australia.

Brothers in Art.—New Arrival—What should I charge for teaching ze pianoforte? Old Stager—Oh, I do not know. N.A.—Vell, tell me vot you charge. O.S.—I charge five guineas a lesson. N.A.—Himmel! How many pupils have you got? O.S.—Oh, I have no pupils!—Punch.

An Idle Fellow.—Visitor—I hear you've had the celebrated Mr. Abbey, the artist, staying with you down here. Proprietor of Old-fashioned Inn—Yes, sir; an' he be the laziest man I ever came across. He do nothing by dror and paint all day!—Pick-Me-Up.

"Honesty is the most difficult thing in the world." "Yes; it requires some strength of mind nowadays to leave company promoting alone."—Judy.

Another Lie Nailed.—Dora—The papers say you are to marry Lord Topnott. Clara—It's a base slander! I'm only engaged to him!—Sketchy Bits.

Answered at Last.—"Why do artists wear long hair?" "Because they never have the money to get it cut."—Ally Sloper's Half-Holiday.

City Note.—Order is heaven's first law; but the last one attended to at the restaurants between one and three p.m.—Moonshine.

Worse Than Death.—Mr. Newlywed—There is no use talking—I won't eat any more of your cooking. Mrs. Newlywed (tearfully)—And you—you said you were willing to die—die for me. Mr. Newlywed—But, madam, there are worse things than death!—Illustrated Bits.

Another Misunderstanding.—Wife—Oh, Edwin, I can't find that letter you lost anywhere; and I've given myself such a headache hunting for it! Edwin (sympathetically)—Ah! you don't look very well, dear. Wife—I wish to goodness you'd look yourself, then!—Punch.

A Lost Art.—Mr. Henpeckt—I wish sometimes I had the knowledge of the ancient Egyptians. Friend—In regard to what? Mr. H.—Perhaps you've seen some of their mummies. They understood the art of making a woman dry up—and remain so.—Moonshine.

And Pa Got it Hot.—"I know who it was who licked all the sugar off the cake, ma!" "Who;?" "Nurse, 'cos I heard pa tell her 'she'd got such sweet lips.'"—Funny Cuts.

Not Beaten by Small Things.—"However do you paint your sunrises, Mr. Hudly Darby? You're never up early enough to ever have seen one." "I paint sunsets and turn 'em upside down, y' know."—Larks!

A Good Reason, Too.—The Lady of the House—Why did you charge so much for milk during the cold snap? The Milkman—You see, ma'am, the pump was frozen, and we had to carry water more than two miles.—Comic Cuts.

Raising.—"The landlord raised me rent last month." "Oi wish he'd raise moine. Oi haven't been able to raise a shilling av it yet."—World's Comic.

Unappreciative.—"I s'y, Bill, I wish I owned one-half o' that dog o' yourn." "Well, he suttenly is a noice dorg, Jack, but what could yer do with one-half?" "Why, I could shoot my half, and be jolly glad to do it, too."—Halfpenny Comic.

Making It Worse.—Mistress—I told you, cook, you mustn't have any followers, and yet you've had either a policeman or a soldier to supper every night. Cook—They're not followers, mum! Mistress—What are they then? Cook—Them's my sons!—Coloured Comic.

Foreign Office Despatch-box—Japanned.—Punch.

He—Then you do not think I would make a good husband? She—Not very. You see, papa says you're lazy, ma says you're a fool, and you yourself haven't an opinion.—Moonshine.

Mistress—Do you know, Carter, that I can actually write my name in the dust on the table? Carter—Faith, mum, that's more than I can do. Sure there's nothing like education, after all!—Punch.

Wise Boy.—Ma—Did you wish when you ate auntie's wedding cake last night? Bertie—Yes, ma. Ma—And what did you wish? Bertie—Oh, I wished for more.—World's Comic.

The Language of Love—She—I have got a horrid cold this evening? It—Oh, do let me kiss you, Miss Flo. I should so love to catch it from you.—Coloured Comic.

He—I wonder why tall women always marry short men? She—They take the lesser evil.—Comic Cuts.

"So far as you saw," said the counsel, "the lady defendant was doing her ordinary household duty?" "Yes, certainly," replied the witness, "she was talking."—Pick-Me-Up.

No Limit to Conceit.—Recruiting Sergeant—Like to join the Army, sir? You'd make a fine soldier! Swell—Why, what's the—er—matter with "Bobs"?—Sketchy Bits.

They Will Do It.—"Yes, dear, and he loves me so much he says I'm the prettiest and sweetest girl in the world." "Ah! but you know, dear, love is blind."—Ally Sloper's Half-Holiday.

No Chance Otherwise.—The One With Oof—Do you know I'm always in dread that I shall be married for my money. The One With Looks—I should have thought that would have been a matter of hope.—Halfpenny Comic.

He—I've lost a wealthy aunt. She—By death? He—No; her niece jilted me.—Illustrated Bits.

Miss Passay—I dread to think of my fortieth birthday. Miss Pert—Why? Did something unpleasant happen then?—Sydney Town and Country Journal.

Mrs. Vassar—Do you believe that woman is 105 years old, as she asserts? Mr. Vassar—I presume so. She knows how to knit stockings.—Melbourne Weekly Times.

One Little Girl in the Slum.—Wot d'yer say she died of? The Other Little Girl—Eating ice cream on the top of puddin'. First Mentioned—Lor'! What a jolly death!—Sydney Town and Country Journal.

Coughs, colds, hoarseness, and other throat ailments are quickly relieved by Vapo-Cresolene tablets, ten cents per box. All druggists

Forcing a Pension.

When Thomas Snodgrass, ex-collector of Ganjam, Madras, was expelled from the service of the East India company owing to his extravagance, he applied for a pension, but the company turned a deaf ear to him. Accordingly he arrayed himself in tattered clothes and, armed with a broom, set to work sweeping a crossing in Leadenhall street in front of the East India house. Immediately all London was agog with the intelligence that an old and distinguished officer of the East India company who had ruled over 100,000 people and reveled in a palace was now reduced in the evening of his life to the necessity of earning his bread by sweeping the streets. The king was thunderstruck and implored Mr. Snodgrass to take himself and his broom away. This he did when the company gave him his pension.

The Celts and Green.

The early Celts worshiped the dawn and the sunrise. It is more than probable, therefore, that their liking for the color green which we see in their flags, sashes, etc., arose from a mistake among those who had lost a thorough knowledge of the Irish language. The sun in Celtic is called by a word pronounced exactly like our word "green," and it is likely that the Irish fondness for that color arose through the striking similarity of the two words. In the same way, when we talk about a greenhouse we think they are so called because plants are kept green in them during the winter; yet it is far more probable that the word is derived from the old Celtic word for sun, because greenhouses are so built as to catch the rays and heat of the sun and store them for future use.

Eased Consciences.

A well known English dean recently had the misfortune to lose his umbrella, and he rather suspected that its appropriation by another had not been altogether accidental. He therefore used the story to point a moral in a sermon in the cathedral, adding that if its present possessor would drop it over the wall of the deanery garden during that night he would say no more about it. Next morning he repaired to the spot and found his own umbrella and forty-five others.

If It Were True.

Lives of great men oft remind us
We can make our lives sublime
(If it's true that time is money)
If we only have the time.

Are You Concerned

as to what you wear on your feet and the best place to procure them?

The Central Boot and Shoe Store

will set you right every time, for here is to be had everything that is of real worth for Men, Women and Children, in all stations of life.

The coming of warmer weather suggests

LOW SHOES AND SLIPPERS

of which we have a great plenty. See our window display for styles and prices.

The most convenient device for holding your Boot and Shoe, to clean and polish, is the **"Coulter Jr. Shoe Holder."** See them at

ROBERT McWHINNIE'S

Phone 230 384 George Street

ONTARIO ELECTIONS

NOT FAR OFF!

Keep in touch with the campaign news and subscribe for : : : :

THE EXAMINER

ONLY 35c PER MONTH.

Gives you all the latest political, local and telegraphic news worth publishing. Liberals, Conservatives and Independents should read the Examiner during the campaign. Address

J. R. STRATTON,
Proprietor, Peterborough.

R. U. INSURED.

IF NOT, CALL AT 433 GEORGE STREET AND SECURE THE PROTECTION WHICH YOU REQUIRE IN AN INSURANCE POLICY.

OLD AND RELIABLE COMPANIES REPRESENTED

LOWEST RATES AND LIBERAL SETTLEMENTS.

1902 CALENDARS FOR EVERYBODY

DAVIS, THOMPSON & CO.

General Insurance Agency,
433 GEORGE STREET - - - - PHONE 40

OUR BRANDS:

THE O'KEEFE BREWERY CO., TORONTO, Limited

STORES TO LET.

The following stores in the Market Block, George Street, Peterborough, are to rent:—

The one formerly occupied by Goselin & Rose.

The one at present occupied by Henry Best.

Also, the store at present occupied by the C.P.R. Ticket Office will be to rent after the 30th of April.

Apply to Commissioners of the Town Trust. dtf

OLD CRICKET GROUNDS

ASHBURNHAM

Sub-divided into Building Lots—convenient to business. Easy terms. Apply to H. T. STRICKLAND, or to DENNISTOUN, PECK & STEVENSON. 20d26-3w1

LOTS AND HOUSES FOR SALE.

OFFERS for the following property will be received by the undersigned up to May 1st, 1902.

FIRST.—Lot 8, Plan 21, Ashburnham, containing 2 1-2 acres, on which are good house, with barns and outbuildings and situated between Douro road and Grand Trunk Railway.

SECOND.—Parts of lots 3 and 4, and lots 6, 7, 8 and 9, Plan 8, Ashburnham, each lot containing about 1 acre, partly covered by growing timber. These lots are situated beside the river, and immediately north of the Nicholls Park.

THIRD.—Lots 13, 14, and 15, Plan 9A, 50 feet by 200 feet each; Lots 17, 18, 19, 20, 21, 22, 23, and 24, Plan 9A, 50 feet by 150 feet each; Lots 28A, 37, 38, and 39, Plan 9A, 50 feet by 150 feet each; Lots 61, 50 feet by 200 feet, and 69A, 66 feet by 150 feet, Plan 22A. These lots are situated immediately south of the Nicholls Park, and within five minutes walk of the American Cereal Co's. property.

FOURTH.—Houses Nos. 363 and 378, Brock street, 2 story Brick, 26 feet by 26 feet, with wing 18 feet by 26 feet each, good yards and outbuildings.

FIFTH.—House No. 119, Weller street, 2 story Brick, with garden and yard.

As the owner of this property has decided to dispose of it as soon as possible, any reasonable offer will be considered. For particulars apply to W. BLACKWELL, Architect, Water street.

Peterborough, March 17th, 1902.

HANDSOME BRICK RESIDENCE FOR SALE.

The undersigned offers for sale by private contract the house and premises now occupied by Mrs. Rogers, 341 Reid street, Peterborough, on the north-west corner of Reid and London streets.

The house is solid brick, with stone foundation and contains ten rooms, bath rooms and attic. It is finished throughout in natural woods, all the rooms downstairs being finished with oak and cherry; heated with hot water, open plumbing in bath room, concrete cellar. The lot has a frontage of 100 feet on Reid street by a depth of 114 feet on London street, subject to a right of way over the rear 10 feet on London street. Should the purchaser desire it, $3,000 will be allowed to remain on mortgage for five years with interest at the rate of 4 per cent., payable half yearly. For further particulars, apply to

C. J. LEONARD, Toronto, or to LINDSAY & MIGHT, Peterborough.

DESIRABLE PROPERTIES FOR SALE.

The Executors of the Estate of the late Thomas Henry offer for sale the following desirable properties, viz.,—

Parcel No. 1—No. 304 Sherbrooke street, the homestead, with half acre lot, good dwelling and in a desirable locality;

Parcel No. 2—No. 217 Charlotte street, a two story brick house, opposite the skating rink;

Parcel No. 3—No. 218 Charlotte street, opposite the Methodist church, a good comfortable brick house.

The above properties are all in good localities, centrally situated, and will be sold at moderate prices and on easy terms. For particulars, apply to Mrs. Thomas Henry, 304 Sherbrooke street, or to Myles Henry, at Henry & Co's. Grocery. dwtf.

Cheap Houses for Sale.

Frame House, 6 rooms, good garden, easy terms, $540.00

Frame House, stable and large lot, $750.00.

Brick House, 6 rooms, central to work, $950.00.

4 Large Modern Houses, under value, see them.

50acres good clay loam land, with buildings and 50acres of good pasture land with valuable spring three miles from town, note the price, $35.00 per acre. Will sell for $40.00 per acre, in 5 years. Apply at once to

T. HURLEY & CO.

Phone 378. Near Post Office

ELECTRIC LIGHT

Can be put in your house at small expense, even though it is not wired for it yet.

WIRING.

Installed by our system, means a clean, safe job; no plaster broken, or decorations spoiled, but the wires concealed in the walls in a through way, worklike manner, and subject to the approval of the Fire Underwriters.

FIXTURES.

We handle the lastest productions of the leading manufacturers, thus assuring you thorough satisfaction, both in quality and design. Our shades are from the latest foreign importations.

At this season our prices are particularly close. Have your electrical work done during house-cleaning time.

MacPHERSON & ALDRICH,

Dealers in Everything Electric.

Telephone 336. 433 George Street.

TENDERS.

Are asked for the purchase of the following properties:—

Cedar Park Gardens, with 19 acres and buildings.

19 acres, adjoining No. 2, school house North Monaghan.

90 acres with buildings, at Fraserville.

50 acres, stone barn, near No. 17 school house, Otonabee.

Vacant ground, North of Townsend street and east of Electric Works.

Vacant ground, corner of Rubidge and Wolfe streets.

Six house terrace on Rubidge, near Electric Works.

Double house on Park street, near Electric Works.

For further particulars apply to John Bell, Cedar Park.

THE STORE THAT NEVER DISAPPOINTS

FOR OUR SATURDAY NIGHT TRADE

ATTRACTIVE INDUCEMENTS
..IN..
Ready-to-Wear Garments.

NEW SKIRTS—
Prices $1.48 to $12.00.
NEW SUITS—
See our Special Suit at $8.00
NEW BLOUSES—
Prices 25c to $10.00
NEW CHILD'S DRESSES—
Prices 48c to $3.00
NEW WRAPPERS—
Prices 98c to $3.00

Cressman
385 GEORGE STREET. 'PHONE 171.

A SPLENDID GATHERING AT HUSTLING HAVELOCK.

(Continued From 1st Page.)

on the continent of North America." (Laughter.)

Well, what have we as the result of the support given by the Government to the Algoma Central Railway? Let me particularize:—

The Sault's Great Works.

1. We have the pulp works, which were to be built before the grant to the Algoma Central was made, at a cost of $400,000, expanded into larger works, costing over $600,000. Without the land grant to the Algoma Central the area for pulp would not have been sufficient for works of the present magnitude.

2. We have sulphide pulp works, not originally contemplated, erected at a cost of $700,000, producing 50 tons of sulphide pulp per day.

3. We have rolling mills capable of producing 600 tons of steel rails per day already in operation.

4. We have the opening of the Helen Mine, which already supplies the smelting furnaces of Deseronto, Hamilton, Midland and the Sault.

5. We have a fleet of eighteen steamers, engaged in conveying the ore from the mines at Michipicoten to the smelting furnaces already named, and elsewhere. When the land grant was made to the Algoma Central it was thought Mr. Clergue had entered into a heavy engagement when he undertook to place two steamers on the northern lakes in connection with his works at the Sault.

6. We have fifty miles of a railway track of the first quality running north from the Sault, and seventy miles graded ready for the rails, with the prospect of seventy more being completed during the present year.

7. We have charcoal works capable of consuming 300 cords of hardwood per day, to be increased to 600 cords.

8. We have car shops that turn out four cars per day, worth $1,000 each, to be increased in the near future to twelve cars per day.

9. We have the foundations being laid for a veneering mill, with a contract already signed with Japan for 600,000 tea chests.

10. We have a company with a payroll amounting to $150,000 a month, employing between four and five thousand men.

11. We have village sites being laid out and houses under construction for settlers on the agricultural lands along the line of railway.

12. We have a company that has expended $15,000,000 on these enterprises, which would have been strangled had Mr. Whitney's views prevailed.

13. And, lastly, the population of the Sault has increased from about 5,000 five years ago to 10,000 and over.

How can a man be trusted to direct the development of Ontario who was prepared to thwart such a vast enterprise as the one I have just described? The land grant to the Algoma Central Railway was the basis of this enterprise, and it was owing to the action of the Government that its success was made possible. (Loud applause.)

Opposed to Progress.

One would have thought that Mr. Whitney's experience with the Algoma Central would have affected his course last session, but such was not the case. The policy of development which he resisted in 1900 in connection with the Algoma Central he repeated in 1902 in connection with the proposed subsidies applied to 302 miles of railway, involving an expenditure of about $700,000. Every one of the railways to be subsidized was designed to open up some part of the Province where it was evident a substantial development was practicable. Some of these reached into agricultural districts, some to timber districts, and others to mineral districts, but in every instance, without railway construction, both settlement and development would be retarded. I need not refer to the stimulus given to old Ontario by railway construction from 1872 to 1885, nor need I remind you that the Conservative party of that day was practically a unit in supporting the policy of the Government in this respect. These were the days of Messrs. Cameron and Meredith as leaders of the Opposition, of men who had mistaken ideas on many questions of public policy, but who were large-minded enough and patriotic enough to join hands with the Liberals in the great work of developing the resources of the Province.

Conditions of Subsidies.

Now, there may be some who object to railway subsidies on principle, just as some people object to bonuses to manufacturing industries. I wish to point out that subsidies granted during the last three years are so conditioned as to protect the public interests at every important point.

1. No subsidy can be paid to any railway company unless the steel rails for the track, rolling stock, cement used in bridges and other supplies are of Canadian manufacture, quality and terms being as favourable in Ontario as elsewhere.

2. Railways subsidized are prohibited from amalgamating with any other railway, and from pooling arrangements as to rates for freight or other charges, except with the consent of the Lieutenant-Governor in Council.

3. All workmen, labourers or servants employed in the construction of railways subsidized shall be paid the current rate of wages, and shall be protected from contagious diseases by proper sanitary arrangements in the works and in the camps during construction.

4. No subsidy shall be payable to a railway company that does not provide suitable cattle guards and all necessary culverts for drainage purposes.

5. Persons disqualified under the alien labour act from being employed in Canada shall not be employed on the construction of such railways.

6. All railways aided are obliged to carry road-making material for the improvement of highways at the actual cost of handling and carriage.

7. The Government reserves to itself the right to take over any of the railways aided at the end of ten years.

Notwithstanding these reasonable conditions, Mr. Whitney voted against all subsidies proposed by the Government last session, although at previous sessions he voted for much larger sums, without such conditions. It is worthy of notice, however, that four of his supporters protested against their leader's course by voting with the Government. (Applause.)

Temiskaming Railway.

I now come to consider the attitude of the Opposition on the opening up of New Ontario by a railway directly under the control of the Government. I refer to the railway from North Bay to Lake Temiskaming. It will be remembered that the exploring parties sent out in the summer of 1900 reported that north of the height of land and extending westerly from Lake Temiskaming there was a fertile belt containing 16,000,000 acres of good, arable land. The entrance to this district was by way of the Canadian Pacific Railway from the East and Lake Temiskaming. In order to furnish another avenue to the country and to connect the settlements with central Ontario, under conditions as favourable as they were already connected with eastern Ontario, the Government proposed to construct on its own account, what would be practically an extension of the Grand Trunk Railway from Toronto northerly, a distance of at least 100 miles. It was believed to be of the utmost importance that the Government should control the entrance to this great fertile belt, and that settlement could be better promoted by means of a railway in the hands of a Government than in the hands of any private corporation. Accordingly, a vote of $10,000 to survey a route for this railway, was taken last year, and engineers appointed to locate the road. In the session that has just closed a bill was submitted by the Commissioner of Public Works for the construction of a road that was to place 16,000,000 acres, a territory that is as large as the settled portions of old Ontario, within easy reach of every part of the province.

Let me give in detail some of the provisions of this bill. The railway was to be constructed by a commission of not more than five persons, each of whom was to receive an honorarium of $1,000 per annum, and actual expenses. The commission was to locate the road, and to give reciprocal running powers and traffic arrangements to other railways, subject to the approval of the Lieutenant Governor in Council. The cost of constructing the railway was to be met out of the sale of the lands along the line, 20,000 acres per mile being set apart for this purpose. The commission was to have power to issue debentures to meet the cost of construction, the debentures to be a charge upon the lands just mentioned. The railway was to be constructed and equipped with such railway supplies and rolling stock as could be procured in Canada, providing prices were as reasonable as similar stock purchased abroad. No person was to be employed on the railway in contravention of the alien labour law or the provisions of the railway act of Ontario respecting the employment of alien labour. All workmen, labourers or servants, are to be paid the current rate of wages. The books of the commissioners were to be subjected to examination by the Provincial Auditor, and the commissioners were by the statute, forbidden to have any interest in any contract on the road.

Unreasonable Objections.

One would suppose that such a reasonable measure, framed for such an object, would receive the unanimous support of the Opposition. Not so, however. There was carping because fuller information had not been given as to the cost of construction, although a report of the engineer in charge had been laid on the table of the House, setting forth the character of the line, and a map showing the entire route from North Bay to Lake Temiskaming. In no case, until tenders were called for, and the contract actually let, is it possible, except approximately, to estimate the cost of any railway, or for that matter the erection of an ordinary public building. Then it was complained that we had received no subsidy from the Dominion Government for this road. As if we were responsible for the action of the Dominion Government in matters entirely within their own control! And so a vote of want of confidence was moved, in which the lack of information and the absence of a Dominion subsidy were made the grounds for proposing the defeat of the Government. Could any course be more unworthy of a party claiming to be progressive?

Although the railway system of old Ontario, thanks largely to the enterprise of the Ontario Government, was within 100 miles of this fertile belt, Mr. Whitney and his followers, instead of heartily supporting a measure for completing the railway between the two portions of the province, delayed the passage of the bill by criticisms which had no bearing upon the merits of the bill itself, and which could serve only one purpose, and that was the postponement of the opening up of the country. I call upon the young men of the country, who are seeking homes within the boundaries of their own province, to consider whether this policy was in their interests. I ask the manufacturers and merchants if Mr. Whitney's policy of delay and obstruction is in their interest, not alone in regard to this particular railway, but in regard to every progressive business man of the province? Is it not clear beyond the shadow of a doubt that the Opposition has failed, and utterly failed, to connect itself with any large and important scheme by which the province could be advanced, or its great natural resources opened for development by capital, native or foreign? (Cheers.)

Pulp Concessions.

Next in importance to the opening up of New Ontario, is the development of its resources. For thirty years the Government promoted settlement wherever the land was fitted for agriculture. As a result of this policy the population increased from 15,-[illegible] in 1871 to 1,-[illegible]577 in 1901, or an increase of over eight-fold. The greater portion of the land, however, is either mineral-bearing rock, or is covered with pine, spruce and hardwood of various kinds. There was no difficulty in finding a market for [illegible]; in fact, the policy of the Government in recent years has been to dispose of the pine only where it was endangered by fire, or where it was encroached upon by settlements. The mineral resources of the province were more difficult of development, on account of the uncertainty of surface indications and the difficulty of finding capitalists prepared to risk their money in investments of that kind. And this brings me to the subject of pulpwood, so abundant and yet of so little value, unless prepared for the market. Twenty years ago pulp wood lands were regarded as comparatively worthless; now they are looked upon as one of the most valuable assets of the province. It is stated by experts in forestry that Ontario and Quebec contain the largest pulp area in the world. We know that Ontario, from the reports of the explorations made about two years ago, contains at a moderate estimate, nearly 300,000,000 cords. And as the greatest part of this area is beyond the height of land, we can see at a glance what valuable property was saved to Ontario in its successful contest with the Dominion Government for provincial rights twenty years ago.

The first concession for the manufacture of pulp was made to the Sault Ste. Marie Pulp Co in 1894, and was ratified by the House in April, 1895, without division. The second was made to the Nipigon Pulp Company, in March, 1896, and the third to the Sturgeon Falls Company in 1899. In regard to these three concessions Mr. Whitney made no objections. In 1900 there were three agreements submitted to Parliament. Two of them were new concessions, namely the Spanish River concession and the Blanche River concession, the other was an extension of the former agreement with the Nepigon Company, all of which were opposed by Mr. Whitney and his followers, but carried through the House by the usual Government majority. In 1901 an agreement with the Keewatin Power Co. was also opposed. Last session agreements for the further extensions of the concessions made to the Sturgeon Falls Company, the Blanche River Pulp Company and the Nepigon Pulp Company, were ratified by the House without division. But the agreement with the Montreal River Pulp Company was opposed. We have, therefore, the anomaly of Opposition support for three of these concessions without any division, and for the extension of three of the agreements which were originally opposed, also with a division, although the terms of the extension were in all essential respects similar to the terms of the original agreements. Out of seven agreements, including extensions, granted during a period of seven years, Mr. Whitney supported four and opposed three, or an average of one agreement per year, involving an investment of $5,100,000, the employment of 2,440 hands, and the production of 253,150 tons of pulp per annum. Of these seven concessions, two have already manufactured pulp, a third will be in full running order before the year closes, and the other four are bound by agreement with the Crown to complete their works within the next two or three years.

Reckless Criticism.

It is said that in making these concessions we have practically disposed of the greater part of the pulp lands of the Province in the most reckless manner. The Mail and Empire described these concessions as "a criminal disposal of the Province's assets, as an act of shamelessness and without principle or decency." The recklessness of this statement is apparent when I tell you that putting all these concessions together they cover not more than 10 per cent. of the pulp area of the Province. There is still room for fifty or sixty more concessions equal in area to those already disposed of. Or to compare the extent of our pulp lands with the concessions made; it is to be noted that these seven concessions apply to the territory south of the height of land, which contains 66,000,-000 cords of pulpwood. If every pulpmill to which we have given a concession were worked to the full capacity required by the agreements, the seven would consume 320,000 cords of wood per year. At this rate it would take 206 years for the pulpworks already authorized to manufacture the pulpwood growing south of the height of land, leaving the 222,-000,000 cords north of the height of land still untouched and undisposed by the Government. So much for the reckless disposal of our pulp lands. If a mere fraction of them will last over 200 years, according to the concessions already made, even without considering the fact that a pulp forest reproduces itself in twenty-five years, there is no danger of a pulp famine in the present generation at least. (Cheers.)

And here it might be worth while taking a few minutes to consider the terms of the agreement made for the disposal of these pulp concessions:

Points in Pulp Agreements.

Every agreement requires: —

1. The company to invest a given amount of capital varying from $250,-000 in the case of the smallest company to 1 1-2 millions in the case of the Keewatin company.

2. To produce a given quantity of pulp per annum, to employ a minimum number of hands, and to use in the erection of their works machinery and cement manufactured in Canada where the same can be obtained on reasonable terms.

3. The concession to the company gives them no right or title in the land, nor does it guarantee that the concession contains any estimated quantity of pulpwood. The only right the company has is to cut pulpwood on the concession for the use of their works, but they have no right to sell wood to any person or company, or to export any portion thereof to the United States.

4. Settlers have the same right to take up homesteads on pulp lands as they have on any other Crown lands.

5. The concession is limited to a period of twenty-one years and in the case of the Montreal River Company no transfer of the concession is allowed until the works stipulated in the agreement are completed.

Mr. Whitney says that these pulp concessions should be put up at auction, the same as pine lands, and sold to the highest bidder.. This would be impracticable, and for many reasons, if the object is the development of the country. When pine lands are sold by auction they may be kept by the purchaser for a rise in the market, or he may dispose of a certain portion of the pine without the expenditure of any capital, except the bonus paid the Government and the trifling charge of ground rent of $3 per square mile. In the case of spruce or pulpwood concessions, the lessee, as we have seen, has to invest an average of $700,000 in works for the manufacture of pulp, which is a sum largely in excess of any bonus ever paid for pine lands, and he has to run these works for 21 years up to a certain capacity. Moreover, he cannot sell to any other person the pulpwood on the land leased, whereas the purchaser of a timber limit is free to dispose of the pine just as he pleases so long as it is manufactured in Canada. What the Government aims at in its pulp agreements is, first, to convert the almost useless raw material of pulpwood into the valuable manufactured article; second, to give employment to labour, and, thirdly to promote the settlement of the country. We have therefore a triple bonus, capital, labour and settlement, with all the incidental advantages of a market for the merchants and manufacturers of old Ontario. If Mr. Whitney is as anxious to sell pulp lands by auction, how is it that he never objected to the disposal of the pine lands of new Ontario, when the territory was claimed by the Dominion, among his Tory friends by private sale? (Cheers.)

Comparison With Quebec.

It is claimed that pulp concessions are sold by auction by the Province of Quebec and made in that way to yield a handsome bonus to the treasury. It must be noted, however, that under the Ontario system more than the equivalent of a bonus is paid in the form of works and mills, whereas in the Province of Quebec the manufacture of pulp does not necessarily follow on the sale of a concession. Moreover, no lands exclusively pulp are sold in this way, but blocks of land covered with pine, pulp and hardwood are put up at auction just as our pine lands are sold, with a right to the purchaser to keep them for speculative purposes as long as he likes, and with the further right of selling the pulpwood to any purchaser in Canada on the payment of a royalty of 40 cents a cord, or of exporting to the United States on a royalty of 65 cents a cord. As between the two systems, the Ontario method is, in my opinion, much to be preferred. It secures the investment of capital, the employment of labour, the manufacture of our own pulpwood in our own country, and as the royalty required can be increased at pleasure it can be made to yield any revenue which the industry could bear. The Quebec system ties up the pulp lands in the hands of speculators, does not promote the manufacture of pulp, and may ultimately lead to the cutting down of the spruce forests in the interests of the pulp mills of the United States. Now, which do you prefer, a paltry bonus or development; the maintenance of the pulp mills of the United States, or the erection of pulp mills in Canada? The Government has made a choice in this case as in all others of "Canada for the Canadians." (Loud cheers.)

Independent Press Views.

In this connection it may be worth while noticing the opinions of the independent press in support of the view of the Government:—The Canadian Lumberman says:—"The system of disposing of pulpwood, is in fact, simply the logical conclusion and corollary of the general policy of encouraging home manufacture, and the Government is to be commended for the firmness with which it has adhered to the principle, no less than the foresight and fidelity exhibited in providing against any possible abuse of the privileges granted."

The Canadian Manufacturer says: "Only the blindness of partisan prejudice and the mistaken idea that by opposing everything the Government undertakes they can somehow gain political capital could have induced a party which formerly made the development of home industry the leading plank in their platform to offer the violent and unreasonable objections to this agreement made by Mr. Whitney and his followers."

The Toronto News says: — "As between the two policies of selling the spruce limits by auction on a fixed stumpage charge, and retaining power to increase the stumpage dues, there is scarcely room for argument as to which is the better plan for the people." (Hear, hear.)

Mr. Marter's Strong Support.

It is also to be remembered that Mr. Marter, formerly leader of the Opposition, left his party last session in order to support the policy of the Government in the matter of pulp concessions. In his speech in the Ontario Legislature on the 15th of March last, he strongly defended this policy. Quoting his words:—

"I feel so certain that what the Government is doing is in the interests of the business men of this city and the Province generally that I know they will be a unit in saying, 'Yes, give every concession that you can as long as they are guarded by the fair terms contained in this agreement.'" (Applause.)

Again he said:—

"The Opposition make two objections only to the Government's mode of granting concessions. First, they say they should be put up at public competition, which is impracticable, on account of the immense expenses attending the delimitation and estimation.

"Secondly, they claim that the dues should be regulated by the Legislature instead of the Government. If the present dues are not sufficient, is it not the duty of hon. gentlemen on this side to say by resolution what in their judgment they think they ought to be, and which they have not yet done? That is a better way than finding fault with people who are trying to do the country's business. Any man or set of men can pull down and destroy, but it takes wise men to build up. I have got sick and tired of listening to the innuendoes that everybody is a thief and a robber, and so on.

"I am tired and sick of it, I say, sir. And I only ask for the privilege and opportunity of meeting hon. gentlemen who make such assertions when I will endeavour to convince any audience in this country that this is a good business proposition and one free from any wrong-doing." (Loud cheers.)

A Word on Prohibition.

Hon. Mr. Ross, referring to the Prohibition question, said that he had been a temperance man for forty years, and as Minister of Education had introduced the teaching of hygiene and temperance in the schools, and now 200,000 children in the Public and Separate schools were receiving instruction in these branches. At the last session, according to promise to the temperance people, the Government had introduced as complete a measure of prohibition as the Privy Council had decided the Legislature had power to pass. To make such legislation effective, the people should decide whether or not they wanted a prohibitory law, and consequently the law was to be submitted to the people, and if they wanted it, they could have it, and in case they decide they want prohibition, the Government would do their best to enforce it. A law half enforced was dangerous. The great object should be not to get prohibition quickly but to see that the conditions to make it effective were met. For lack of this the Scott Act had been adopted and repealed, as a failure. The Government thought that a majority of those who voted to put a Government in power should be behind a prohibitory law, to make it effective. The same majority that makes or unmakes a Government, may make or unmake prohibition. The Government was asking 57 1-2 per cent., or three out of eight voters, to decide as to prohibition.

Mr. Ross closed his splendid address, which had been listened to with the closest attention and most evident interest by pointing out the greatness of Canada — the greater half of the continent. It was peopled with the best blood of the world, the English, Irish, Scotch, French and German. The story of British history was the story of the world's greatest deeds. If the people of Canada were true to their great inheritance, he had no fear of the future of this great country. Mr. Ross resumed his seat to most enthusiastic applause.

Hon. Mr. Stratton.

Provincial Secretary, was very warmly received. He congratulated the Premier, and Mr. Anderson, upon the splendid gathering of the evening, and referred in complimentary terms, to the presence of the ladies. Mr. Blezard had boasted that he had the ladies with him, and if he succeeded with their help, Mr. Anderson should be encouraged, for it was evident from that night, he had the ladies with him and he would be elected by a large majority. (Applause.) Mr. Whitney and Dr. Ford had spoken at Havelock some time ago, and Dr. Ford had shed crocodile tears over Mr. Blezard being "turned down." But Dr. Ford's sympathy had never found utterance during all the twenty four years Mr. Blezard had appealed to the electors of East Peterborough. In the election contest when the so-called "Equal Rights" cry was an issue, Dr. Ford, when he had had a good opportunity to show his sympathy, had instead shown him if to be a mere partizan—he took the "Equal Rights" candidate to his heart and showed that he was only a party sympathizer. Mr. Whitney had also shown his bogus sympathy for Mr. Blezard, who did not need it for he

Had Nominated Mr. Anderson,

who would be elected in the present contest. (Applause.) The electors were called upon to decide public questions upon their merits. The financial position of the Province of Ontario was better than that of any other country in the world. (Applause.) It was true the Province had not the surplus of thirty years ago. It had been distributed to the municipalities under the Municipal Loan Fund and existed now in the form of school buildings, town halls, etc., and in the construction of railways, and we stood to-day the first Province of the Dominion and it was the policy of the Government to keep Ontario to the front. (Applause.) This Province had not a cent of direct taxation and no elector would know except through the published public accounts that a dollar had been spent for Provincial purposes. What better municipal, educational or development policy could the Opposition present than had been applied by the Government of Ontario? What better legislation in the

Interests of the Working Classes

could be presented? Where could the working men of Havelock find better laws in the interests of labour than those which had been passed by the Government of Ontario? Mr. Stratton referred to the position of Havelock—the village was the key to the mining interests of the vicinity. The village needed roads connecting it with the mining regions near at hand, and the people of the village were assured that the Government would deal as liberally with the local interests concerned as the interests of the Province at large permitted. Mr. Stratton referred to the little cries that had been brought against him and the Government in reference to the grant to and the building of the Stony Creek dams, but there was nothing improper in such grants. It was the policy of the Government to help forward every interest of the Province, and in pursuance of this policy it was their duty to assist the great lumbering industry which contributed so largely to the revenue of the country. The Province had received the best prices of any Province of the Dominion for their lumber, and one reason was that the lumbermen knew that the Government would take steps to help them to a market for their lumber, and this was done through the construction of such works as had been criticised. Such a dam had been the Stony Creek dam and such had been twenty-five or thirty dams of a similar character built in Peterborough waters to help the lumbermen to a market. These dams not only helped the moving of timber but they formed reservoirs for maintaining an even flow of water during the drier seasons. He (Mr. Stratton) and the Government, would be open to a charge of neglecting the

Interests of Peterborough County,

if they had failed to construct such dams and works, as had been complained of by the enemies of the Government. In regard to the more silly cry, in reference to the Chemong Lake Bridge, Mr. Stratton said that it would be difficult to fix a charge of neglect upon the Government, which had met the deputation from Peterborough county in a most liberal spirit, and had given all the grant that had been asked for. The Government had needed no urging to contribute its share to the bridge, but had, as the premier, could testify, done so willingly. The Government had gone further, and had aided the passage of legislation fixing on an equitable basis, to all the parties concerned, the joint maintenance of the Pigeon Lake and Bobcaygeon bridges. The Government had helped in all these matters willingly, and had deserved credit, instead of blame. Mr. Stratton went on to invite his hearers to contrast the policy of the Government and the Opposition, and there would be no doubt of the choice the elector should, and would, make, in the matter of a Government to serve their interests. Mr. Whitney had appealed to the clergy and religious press to condemn corrupt political practices. Mr. Stratton asked the Opposition not to make charges in this regard only, but

To Prove These Charges,

and then the people would have something tangible upon which to base a choice, as between the two parties. In the past thirty years the Government had spent something like $113,-000,000, and the Opposition had had every opportunity and facility to scrutinize every item of expenditure, and they had failed to show, and could not show, where a single dollar had been improperly or wrongfully spent. In view of facts like this, it had been no wonder that Mr. Marter, a former leader of the Opposition, and a supporter of Mr. Whitney, had declared on the floor of the House, that he was sick and tired of public men being called "thieves and robbers." Mr. Whitney, and the Opposition, had made a great outcry about the corcorruption in West Elgin, but he failed to tell the people that he and his party were responsible for inaugurating this system of corruption which he alleged against the Government. Mr. McDiarmid, a Conservative, had been elected by personation and plugging, and the Conservative candidate in North Waterloo had been elected by bribery and corruption, and in South Ontario Hon. Mr. Dryden had been defeated by Mr. Calder, a partizan of Mr. Whitney, by a system of corruption which involved the expenditure of $7,000. We also knew something about the bribery in the case of Mr. Allen, of North Hastings. To go further back, all had heard of the deplorable political corruption practised by the Conservative Government at Ottawa, and all had

Heard of the Plot Hatched

in the Mail office, Toronto, to buy up the members of the Legislature, or enough of them, to overthrow the Government, and put the Conservatives in power. Do the people to whom Mr. Whitney appeals to put down corruption forget those things? Had Mr. Whitney, who was so virtuously indignant now ever said one word in condemnation of these terrible acts of corruption practiced by his own party? Not one word. If for no other reason the Opposition should be condemned for their standstill and obstructive attitude towards New Ontario, and he went on to point out what attempts the Conservative Government, with the help of the Opposition, had made to rob Ontario of this territory and to parcel it out among their party followers at three-quarters of a cent per acre, a territory, only a small part of which had yielded a revenue of a million and a half of dollars. After referring to the advantages and benefits of the great development railways the Government had aided in New Ontario, Mr. Stratton went on to speak of the future relations of Ontario and Manitoba. The latter country was forming a centre of attraction for settlement, while Older Ontario had been as thickly settled as it could be expected to be for some time to come, and the present drain of Ontario's sons to the Northwest should be reduced; New Ontario be opened up and settled with people as largely as possible from this Province who would be in sympathy with its progress and help

Develop the Manufacturing Industries

of this Province, which under proper conditions, should supply the wants in manufactured articles of the great Northwest. Every Ontario citizen should support the Ross Government in its policy of settling and building up New Ontario, and at the same time old Ontario and developing trade between the two portions till the Province should grow strong in its manufacturing interests and hold the balance between the different sections of the Dominion, widely separated, and liable to have conflicting trade interests, and to demand varying trade policies. The policy of Ontario should be to build up the Province. That was the policy of the Ross Government and he had no doubt that it would appeal to all progressive electors and he felt sure that the Government would be returned by a very large majority to which East Peterborough would contribute by the election of Mr. Anderson. (Loud applause.)

The meeting which had been the largest and most successful ever held in Havelock, closed with cheers for the King, Premier Ross and Mr. Anderson.

SPECIALTIES AT DUTTON'S.
Wax beans, cucumbers, new beets, Carrots, celery, turnips, tomatos, asparagus, strawberries and pineapples. Order early. E. A. DUTTON.

SATURDAY BARGAIN.

On Saturday we will offer a great bargain in

SWEATERS

Nearly all sizes in stock for

33c

PORT HOPE KNITTING WORKS
Telephone 220.

A Special Meeting
—OF THE—
BOARD OF TRADE
will be held on
Monday Evening Next,
28th April, in the Council Chamber,
at 8 o'clock sharp, to discuss the
Street Railway Franchise.
The public is cordially invited to attend.
D. W. DUMBLE, President,
T. Q. QUARTERMAINE, Sec'y.

THE BEEHIVE
"WHATEVER WE DO, WE DO IT WELL"

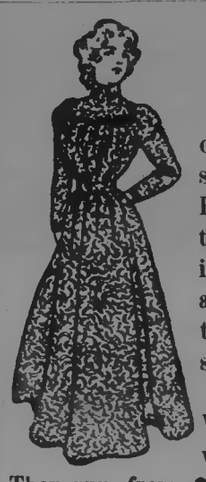

IT IS CHARACTERISTIC

of the Beehive to have these exclusive, neat and pretty designs and PRETTY COLOURINGS. No matter how cheap the garment with us, it always has a stamp and style about it, and we do not show you those hideous colours so often seen in

WRAPPERS

We have all sizes from 32 to 44, so we are sure to have your size. They run from $1.00, $1.25, $1.50, $1.75, $2.00, $2.25, etc., etc.

TELEPHONE NO. 330.

MRS. DARNLEY'S
Millinery Show Rooms.

Is receiving the very hearty approval of Peterborough ladies. The millinery productions are acknowledged on all sides to be almost perfection, both in design and materials. The faculty and taste displayed by skilled designing and trimming puts us in a position to offer customers Special Conceits in headwear not seen in most cities. The simplest untrimmed shape, or the most elaborate millinery a la mode, meet here on the common ground of art, refinement and sound value.

No. 124 Hunter Street.

What is He Saying?

The young man is one of those up-to-date clerks. The lady has come to enquire about **Church's Cold Water ALABASTINE.**

He says, "these goods are superior to anything you can use. Alabastine is a cement for tinting and decorating, that permits of recoating year after year, doing away with the nasty mess of washing and scraping the walls as you have to do if kalsomine is used."

"Walls coated with Alabastine are sanitary, as it admits of the free passage of air, which eminent sanitarians have written is **"essential to a healthy home."** You may have observed the close, stuffy smell in a papered room. This is because the paper obstructs wall respiration; and then the mouldy paste used to make the paper stick emits an unhealthy odour. Especially is this so in damp weather.

He hands the lady a circular of tints with directions, requesting her to write the Company for further particulars and suggestions how to decorate her home, and gives the names of painters she can rely upon to do first class work such as **Alabastine** is adapted to.

Practical men are requested to send for free offer **"Two Good Things,"** mentioning this paper. **Alabastine** IS FOR SALE BY HARDWARE AND PAINT DEALERS EVERYWHERE. NEVER SOLD IN BULK.

Address **The ALABASTINE CO., Limited,** PARIS, ONT.

FOURTH CONTINGENT

Militia Orders Issued Concerning Assignment of Pay.

WOUNDED HART'S RIVER HEROES

Corpl. F. S. McL. Howard of Montreal Dangerously Ill at Klerksdorp—Others Wounded in That Engagement Are in Johannesburg and Elandsfontein and Word of Condition Is to Be Sent Lord Minto.

Ottawa, April 26.—Militia orders have been issued relative to assignment of pay of officers and men of the fourth contingent to their relatives or friends in Canada. Assignments of pay will date from June 1 and will be made monthly from the Militia Department.

E. B. Holt of the accountants branch of the militia is acting as paymaster to the C.M.R. at Halifax till May 31.

Lieut.-Col. Macdonell, who is in command of the Sixth Regiment, C. M.R., has arrived from Regina to consult with the Minister of Militia in regard to the appointment of officers of the regiment.

His Excellency has received from the casualty department a cablegram stating that Corp. F. S. McL. Howard of Montreal, recently wounded in action, is dangerously ill in hospital at Klerksdorp.

Other members of the C. M. R. wounded at Hart's River March 31 are at Johannesburg and Elandsfontein, and their condition will be cabled to His Excellency as soon as reported to the casualty department at Cape Town.

Major-General O'Grady-Haly will sail for England on May 31 from Halifax on the steamship Ionian.

Eleven Dragoons Will Go

Toronto, April 26.—Major Forrester, R.C.D., was notified yesterday that, besides those non-commissioned officers and men who have already gone from Stanley Barracks as batmen to Major Williams, eleven members of the Dragoons will be allowed to go to South Africa. These 11 men should be duly qualified and competent to act as non-commissioned officers, as they would be distributed among the third and fourth regiments for instructional purposes. A number of men were picked out yesterday by Major Forrester, and will be examined by Col. Nattress this morning. The eleven men chosen will leave for Halifax to-night.

The remaining men chosen by Col. Otter from the ranks of the civilians will leave for Halifax to-night instead of Sunday night.

Veterinary of Sixth Regiment.

Ottawa, April 26.—Dr. Seymour Hadwin of Duncan's Station, B. C., has been appointed veterinary officer to the Sixth Regiment of Canadian Mounted Rifles of which Lieut.-Col. Macdonell will take command.

Follow the Example of the Millions of Women who now use DIAMOND DYES.

It is safe to follow the example of the million of wise women who have made the Diamond Dyes their chosen and only dyes for home colouring. The faith of all is so firmly established in the excellence of the Diamond Dyes that they would not use any other make, even if they were given the common and imitation dyes free of cost. Valuable goods and garments should not be risked with poor and untried dyes. Ruin, loss of money, and bad temper is the sure result.

Mrs. R. F. Swalwell, 108 Harris st., Vancouver, B.C., says, "I have used a great many of the Diamond Dyes and have always had most satisfactory results. I have dyed silks, dresses, men's clothing, curtain and any quantity of wool goods to my entire satisfaction."

His Latin.

"Why do you put so many Latin quotations into your speeches?" asked the friend. "I'm sure most of us don't understand them."

"That's just the point. Misery loves company. I want to be sure there is some one besides myself who doesn't know precisely what I am talking about."

PROSPECTS OF PEACE

War Office Still Sending Out Men and Material.

INTERPRETING NATION'S WILL

Denial of the Story That Mr. Steyn Is Coming to Europe to Consult With Mr. Kruger—Boer Agents, However, Renew Their Entreaties That Mr. Kruger Visit the United States.

London, April 26.—Speaking in London last night, Mr. Brodrick, the Secretary for War, said: "We are, perhaps, in sight of peace, but in the interval we are sending out men and material to carry on the war for another year or two, if necessary, that being the only spirit wherein the Government can interpret the will of the nation and approach the arrangements for the conclusion of peace."

Steyn Not to See Kruger.

The Hague, April 26.—The report published in Paris that Mr. Steyn, President of the Orange Free State, is coming to Europe to consult with Mr. Kruger, is entirely without foundation. On the other hand it is true that the Boer agents in America are renewing their entreaties that Mr. Kruger visit the United States next June.

FINNS WON'T ENLIST.

Hence Czar Will Shortly Put Country Under Martial Law.

St. Petersburg, April 26.—A representative of the Associated Press who has just returned from Helsingfors, Finland, interviewed the patriotic leaders and others there, who declared the Government was distorting every report of the disorders in Finland with the view in the near future of proclaiming martial law. This opinion is apparently borne out by the Imperial rescript, signed on Sunday last, in which the period for recruiting is extended, and the Finns are warned against disobeying the military regulations, which will "convince us that the administrative method which became customary in the course of the last century does not guarantee calm progress of public affairs and subordination to the authorities."

Wild Cossacks Rampant.

St. Petersburg, April 26.—During the riots at Helsingfors the Cossacks invaded private houses far from the scene of the disturbances, beating and lashing indiscriminately. They rode through the porticoes of the great Protestant church, forced a physician to jump out of a window of his own home, beat women and children and cripples and nearly killed a cabman who was a mile from the scene of the riots.

How She Voted.

A cynical bachelor listening to some women who were discussing female suffrage was asked by one of them for his views on the question.

He replied thus, with great deliberation: "I once heard of a woman who was asked how she had voted at the recent election. 'In my plum colored gown,' was the answer."

Then the cynical bachelor bowed and escaped.

STOCK MARKETS.

When Down, They are Good to Buy.

New York, April 25th, 1902. — This week's market situation is correctly sized by the head line of to-day's letter Tuesday and Wednesday the reactionists held sway. Stocks proved a good purchase then. Thursday saw them all up again in some instances such as B.R.T. higher than ever. The market is a splendid purchase upon all dips We called attention to the bull side of Brooklyn about 10 days ago in our letter entitled "Someone buying Brooklyn. Why?" This stock is, in our opinion, going much higher. We are as bullish upon it as heretofore. The stocks which were the most depressed in the early part of the week should prove to be the best purchases. Ill. Cen. had a five point fall. Buy it. It will go much higher than before.

All coalers and southern issues are good. The trunk lines and grangers will bear watching, with the view to picking up bargains. The bull market is still with us. We have repeatedly written that frequent reactions were to be expected in the current market, owing to the increased outside interest. They afford excellent chances for an alert trade. The leading Wall street interests are arrayed upon the bull side of the market, and their commitments in new enterprises, such as the Ocean Steamship combination, is a plain proof of their belief in the future. The large interests do not go into new enterprises, if they believe bear times to be ahead. The cinnamon bears that followed the bearish manipulation fell into a trap, and were compelled to take leases on their short sales. Each time the market is depressed, it should be bought, not sold. The proof of the pudding is in the eating. We cannot too strongly or persistently urge our friends to come in to the present market. Avail yourself of the present opportunity while it is with us. It is better than coming in after the bullish procession has passed by. A word as to cotton and wheat. We have been bullish upon these two speculatives, and believe they are still good to buy the former at the present price, and the latter on concessions. — Haight & Freese Company.

MARKET REPORTS.

A Further Drop in Wheat—Reported Good Rains Responsible For the Weakness —The Latest Quotations.

Friday Evening, April 25.

Liverpool wheat futures are 1½d lower to-day and corn futures ⅝d to ¾d lower.

Reported good rains weakened the American grain markets to-day. At Chicago May wheat lost 1½c from yesterday; May corn 1c and May oats 1c.

LEADING WHEAT MARKETS.

Following are the closing quotations at important wheat centres to-day:

	Cash.	May.	July.
New York	...	80⅝	80⅝
Chicago	74	74⅛	75⅛
Toledo	84	83	77⅝
Duluth, No. 1 Nor	74⅞	74⅞	75⅛
do., No. 1 hard	77⅞	....	....

BRITISH MARKETS.

Liverpool—Close—Wheat, spot firm; No. 1 Cal., 6s 4½d to 6s 5d; No. 2 R.W., 6s 3½d to 6s 4d; No. 1 Northern spring, 6s 4½d to 6s 4d. Futures, quiet; May, 6s 1½d value; July, 6s 0⅝d value. Maize, spot, firm; Mixed American, new, 5s 7½d to 5s 8d. Futures, quiet; July, 5s 1⅞d value; Sept., 5s 1⅝d value; Oct., 5s 1½d value. Flour, Minn., 10s 9d to 21s.

London—Close—Mark Lane Miller Market—Wheat, foreign quiet, at 1d in advance of 3d. English, strong. Maize, American, nothing doing; Danubian, steady. Flour, American, quiet, but steady; English, quiet, but steady. Wheat, No. of cargoes waiting at outports, offered for sale, 2; on passage, quiet but steady. Cargoes No. 1 Cal., iron, arrived, 30s 6d paid. Maize, on passage, firm, but not active. Danubian, April and May, 20s 9d paid, parcel. Wheat, parcels No. 1 Northern spring, May, 29s 1½d paid, Manitoba inspection; parcels, No. 2 Northern, Manitoba, on passage, 29s 6d paid; soft, red Calcutta, April and May, 29s 9d paid. Maize, Danu., on passage, 20s 9d paid, parcels; April and May, 20s 9d paid, parcel. Flour, spot, Minn., 24s.

Paris—Close—Wheat, tone steady; April, 21f 90c; Sept. and Dec., 20f 30c. Flour, tone steady; April, 25f 75c; Sept. and Dec., 26f 25c.

Antwerp—Wheat, spot steady; No. 2 R. W., 17½f.

TORONTO ST. LAWRENCE MARKET.

Grain—		
Wheat, white, bush	$0 77	to $0 78
Wheat, spring, bush	0 68	....
Wheat, red, bush	0 70	....
Wheat, goose, bush	0 67½	....
Peas, bush.	0 84	....
Beans, bush.	1 00	1 25
Rye, bush.	0 53	....
Barley, bush	0 54	....
Oats, bush	0 46	0 47
Buckwheat, bush.	0 53	....

TORONTO FARM PRODUCE.

Wholesale.		
Hay, baled, car lots, ton	$10 15	to $10 50
Straw, baled, car lots, ton.	5 00	5 75
Potatoes, car lots, per bag.	0 65	0 70
Butter, dairy, lb. rolls	0 19	0 20
Butter, large rolls	0 18	0 19
Butter, tub, lb.	0 16	0 17
Butter, creamery, lb. rolls	0 23	0 24
Butter, creamery boxes	0 21	0 23
Butter, bakers tub	0 12	0 13
Eggs, new-laid, doz.	0 12½	....
Honey, per lb.	0 09	0 10

TORONTO HIDES AND WOOL.

Hides, No. 1 green	$0 06½	to $....
Hides, No. 2 green	0 06½	....
Hides, No. 1 green steers	0 07½	....
Hides, No. 2 green steers	0 06½	....
Hides, cured	0 07	....
Calfskins, No. 1	0 10	....
Calfskins, No. 2	0 08	....
Deacons (dairies), each	0 00	0 70
Sheepskins	0 70	0 80
Wool, fleece	0 13	....
Wool, unwashed	0 07	....
Tallow, rendered	0 05½	0 06

TORONTO LIVE STOCK.

The run of live stock was not large, 56 car loads, composed of 884 cattle, 1400 hogs, 261 sheep and lambs and 87 calves.

Export Cattle—Good loads of heavy shippers are worth $6 to $6.50; medium exporters $5.40 to $5.75 per cwt.

Export Bulls—Choice heavy export bulls sold at $4.50 to $5; light export bulls at $4.25 to $4.35 per cwt.

Export Cows—Export cows sold at $4.40 to $4.85 per cwt.

Butchers' Cattle—Choice picked lots of butchers' cattle, equal in quality to best exporters, 1100 to 1150 lbs. each, sold at $5.40 to $5.75; choice picked lots of butchers' heifers and steers, 925 to 1025 lbs. each, sold at $5.15 to $5.40 per cwt.; loads of good butchers' sold at $4.85 to $5.35; loads of medium butchers', $4.75 to $5; common butchers' cows, at $4.25 to $4.75 per cwt.

Exporters and Butchers', mixed—Loads of mixed butchers and exporters sold at $5.25 to $5.60 per cwt.

Feeders—Feeders' steers, weighing from 900 to 1000 lbs. each, sold at $4.25 to $5 per cwt.

Stockers—Well-bred, thrifty young steers, 400 to 600 lbs. each, sold at $3.30 to $3.60 per cwt.; steers, 700 to 800 lbs. each, sold at $3.75 to $4 per cwt.; off-color, ill-bred steers and heifers sold at about $2.75 to $3 per cwt.

Milch Cows—Ten milch cows and springers sold at $30 to $50 each.

Calves—Thirty calves sold at $2 to $10 each, or from $4 to $6 per cwt.

Lambs—Yearling lambs sold at $5.50 to $6.50 per cwt.

Spring Lambs—Spring lambs are worth $2.50 to $5 each.

Sheep—Prices, $3.75 to $4.50 for ewes, and bucks at $3.50 to $4 per cwt.

Hogs—Best select bacon hogs, not less than 160 lbs. nor more than 200 lbs. each, off cars, sold at $6.30 per cwt.; lights at $6.25 and fats at $6.25 per cwt. Sows, $5 per cwt., and stags, $3 per cwt.

EAST BUFFALO CATTLE MARKET.

East Buffalo, April 25.—Cattle—Receipts, 50 head; full steady for good grades; easier for others. Veals—Receipts, 1000 head; tops, $6.50 to $6.75; fair to good, $5.85 to $6.25; common, light to fair.

Hogs—Receipts, 6300 head; slow, but 5c to 10c higher for good grades; Yorkers, $7.15 to $7.25; light, do., $6.90 to $7.05; mixed packers, $7.25 to $7.35; choice, heavy, $7.40 to $7.50; pigs, $6.60 to $6.70; stags, $4.75 to $5.50.

Sheep and Lambs—Receipts, 13,000 head; active; lambs, 10c to 20c higher; sheep, full steady to stronger, choice lambs, $7.50 to $7.60; good to choice, $7.25 to $7.40; culls to fair, $5.75 to $7.20; sheep, choice handy wethers, $6.00 to $6.75; common to extra mixed, $5.75 to $6.50; west. yearlings $6.40 to $6.90; clipped wether sheep, $6 to $6.25; culls to extra mixed, $4.50 to $6; clipped lambs, $4.25 to $6.90.

NEW YORK LIVE STOCK.

New York, April 25.—Beeves—Receipts, 3015; steers, firm to a shade higher; bulls and cows, strong; all sold; steers, $5 to $7.35; bulls $3.75 to $5.50; cows, $2.60 to $4.65; extra fat do., $5 Exports to-day, 400 cattle and 2800 quarters of beef. Calves, receipts, 512; market, firm; veals, $4 to $7; city dressed veals, firm, at 9c to 10½c per lb.

Sheep and Lambs—Receipts, 4447; slow for all grades; prime clipped stock about steady; unshorn sheep, $4.50 to $6.25; clipped do., $4 to $6; unshorn culls, $4; clipped do., $3.50; unshorn lambs, $6 to $7.62½; clipped do., $5.62½ to $6.75; spring lambs, $4.50 per head

Hogs—Receipts, 3075 head; feeling firm.

BRITISH CATTLE MARKET.

London, April 25.—Prices steady; live cattle, 13¼c to 14¼c, dressed weight; refrigerator beef, 11½c per lb.

Where Dinners Cost Five Cents.

A large proportion of the population of Naples live at public kitchens or cooking stands, which are found on every block in the densely settled portions of the town. They are generally dingy little rooms, the walls blackened with the grease and smoke of generations. In the rear is an old fashioned fireplace with a number of pots and kettles, from which savory steam arises. The largest is always for macaroni, for that is the staff of life. The others contain soup and various kinds of fish and vegetables, while on the counter, which usually projects into the street, the cooked food is spread out in large pans and bowls. The customers come along with pans and buckets, look over the stock and make their selection.

The prices are remarkably low. Fish, vegetables, fruit and macaroni, the chief articles of Neapolitan diet, are cheaper here, it is said, than in any other place in the world, and at one of these cooking shops a good dinner can be obtained for 2 cents and enough for a family for 5 cents.

A Complicated Machine

is an object of admiration, but a complicated medicine is a thing hitherto unknown. Druggist Merrill, of Brantford, has combined iron and herbs and made a wonderful blood-builder and purifier, as well as a tonic for the nerves. Affects a radical cure in stomach, nerve, liver and kidney diseases. Price 50 cents per bottle of 50 doses. Sold at Ormond and Walsh's pharmacy.

Two Expressions of Peel.

Was there ever a more mordant and sardonic stroke of description than that O'Connell gave of Peel's bloodlessness? "His smile was like the silver plate on a coffin."

Less scathing, but less witty also, was his description of a lady of a similar repellant temperament, "She had all the characteristics of a poker, except its occasional warmth."

THE KEEN DISTRESS OF SLEEPLESS NIGHTS

Is Too Well Known to Hosts of Nerve-Exhausted Men and Women —The Fatal Error of Using Opiates.

Mnre Irrefutable Evidence That Dr. Chase's Nerve Food Cures Thoroughly and Well Every Symptom of Nervous Exhaustion.

To lie awake night after night, the brain on fire with nervous excitement and thoughts flashing berore the miud in never-ending variety, is the common experience of persons whose nerves are weak and exhausted.

During such nights nerve force is consumed at a tremendous rate.

Instead of being restored and reinvigorated for another day's wear and tear, the body is further weakened and exhausted, and the mind is unbalanced by this terrible waste of energy which the lamp of life is rapidly burning out.

It is in this despairing condition that many men and women attempt to drug and deaden the nerves by the use of opiates. This is a fatal step which hastens nerve decay.

Surely it is wiser to build up and completely restore the nerves by using Dr. Chase's Nerve Food, a treatment which gets right down to the foundation of the difficulty and effects permanent results by revitalizing the wasted nerve cells.

Dr. Chase's Nerve Food

Sleeplessuess is only one of the many distressing which entirely disappear with the use of Dr. Chase's Nerve Food. It is a positive cure for weakness of nerves and body, and is specific for women's ills, because they almost invariably arise from exhausted nerves. 50 cents a box, 6 boxes for $2.50, at all dealers or Edmanson, Bates & Co., Toronto.

Watch the daily papers for further evidence as to the extraordinary curative influence of Dr. Chase's Nerve Food.

Sophia Street

Mr. Harold Crane, Sophia Street, Peterborough, Ont., and who is Employed in Hall's Store, States:

"I believe the close confinement of shop work was responsible for my becoming very nervous, and as a natural result I did not sleep and at times had severe attacks of splitting headaches. I heard of the good results obtained by using Dr. Chase's Nerve Food, and decided to try it. I can now say that I am more than pleased with the results, as it has benifitted me very much. It built up my system, restored my nerves, and I am now entirely free from headaches. I have every reason to give the credit to Dr. Chase's Nerve Food."

Aylmer Street

Mrs. F. Turner, 336 Aylmer Street, Peterborough, Ont., and Whose Husband is Employed at the Hamilton Foundry, States:

"For some months past I found myself growing very nervous, and gradually becoming a victim of sleeplessness and subject to frequent attacks of nervous headache. About six weeks ago I began using Dr. Chase's Nerve Food and cannot speak too highly of this medicine. I can sleep well now, the headaches have entirely disappeared, and I believe that my system generally has been very much improved by the use of this treatment."

Bethune Street.

Mrs. S. Berecosher, 495 Bethune Street, Peterborough, Ont., states.

"I was troubled a great deal with nervousness and sleeplessness, and began a treatment with Dr. Chase's Nerve Food. I can say for a certainty that it is a splendid medicine, for besides steadying my nerves, it built up my system wonderfully, and enabled me to sleep and eat well. We have used Dr. Chase's Kidney Liver Pills and Ointment in our family for years, and consider them excellent. For skin diseases I think the Ointment cannot be equalled, and the pills are a most satisfactory laxative."

FAST BECOMING

As Popular as "SALADA" Black Tea.

"SALADA"

Ceylon GREEN Tea is displacing Japan tea everywhere because of its absolute purity. Sold in the same form as the celebrated "Salada" Black, in sealed lead packets only, at 25c and 40c per pound. By all grocers.

A Picton Engineer's Terrible Kidney Pain.

Mr. Chas. Welsh, Engineer on the Steamer "Ella Ross," was a Sufferer From Intense Pain in his Back and Kidney.

He Tried Plasters, Pills and Liniments, but They Failed to Help him.

Dr. Pitcher's Backache Kidney Tablets Rapidly Relieved and Completely Cured him.

MR. CHAS. WELSH.

Mr. Chas. Welsh, of Picton, Ont., is well known in that town and vicinity.

He is engineer on the Ella Ross, a steamboat plying between Picton and Deseronto.

About a year ago he was laid up with a severe attack of backache and kidney trouble, so bad that he could not get around.

After trying everything he could think of, without obtaining relief, Dr. Pitcher's Backache Tablets, the new, scientific remedy for kidney troubles, was suggested to him.

He decided to try them, and with what results we will allow him to relate in his own words:

"I was ailing with a terrible pain across my back and kidneys. It commenced gradually getting worse, so that I was obliged to stop work. I tried plasters, pills and liniments, until I was almost ashamed to enter a drug store, and they all failed. I came across a man who had been using Dr. Pitcher's Backache Kidney Tablets, and he advised me to try them, and while I used them, and ever since I have never known what it was to have a pain or ache in the back or kidneys. Therefore, I would advise any person who is troubled with kidney or backache trouble to use Dr. Pitcher's Backache Kidney Tablets by all means, for I can highly recommend them ahead of anything else I know of, for they have made a sound man of me, when I could hardly walk up the street before I took them."

(Signed) CHARLES WELSH.

Dr. Pitcher's Backache Kidney Tablets are the formula of Dr. Zina Pitcher, formerly professor of materia medica and genito-urinary diseases, Michigan College of Medicine, Detroit, Mich., which he used with wonderful success for many years in the treatment of kidney, bladder and urinary troubles.

They are rapid-acting and positive cure for backache, lame or weak back, pain in the back or between the shoulders, swelling of the feet and legs, bloating, puffiness under the eyes, puffy and pasty appearance of the face, dropsy, Bright's disease and diabetes (except in the last stages,) gravel, stone in the bladder, brick dust deposits in the urine, scalding or irritation of the urine, frequent call during the day or night, inflammation of the bladder or cystitis, catarrh of the bladder, milky colour of the urine, high-coloured or foul smelling urine, sudden stoppage of the flow of the urine, scanty flow dribbling, rheumatism, neuralgia, pains in the joints or hips, uric acid in the blood, heavy feeling or pain in the head, drowsiness, rapid loss of flesh, great thirst, excessive quantity of urine, specks floating before the eyes, bad taste in the mouth (especially in the mornings,) constipation, torpid liver, dragging pain in the loins, sense of weight or pressure in the region of the bladder, kidney troubles of old people, bed-wetting of children, kidney troubles of women, and all symptomatic indications of kidney derangement.

Price 50 cents a bottle, or three for $1.25, at all druggists, or sent by mail. The Dr. Zina Pitcher Co., Toronto, Ont.

SUPERBA CABLE WOVEN WIRE BEDS

Patented 1st May, 1900.

Guaranteed by Manufacturers.

—SOLD BY—

A. COMSTOCK, Peterborough.

HAIGHT & FREEZE CO.

(Established 1866. Head Office: 63 Broadway, N.Y.)

STOCKS, BONDS, GRAINS, COTTONS

PETERBOROUGH BRANCH OFFICE 307 WATER STREET.

W. F. NELSON, Manager.

Commission orders solicited for large small accounts, for cash or moderate margin.

Send for a Daily Market Letter.

We are the only licensed U. S. Brokerage Corporation in business by permission of the Royal Government of the Province of Ontario.

Notice To Creditors.

In the matter of the Estate of John Henry Roper, late of the Town of Peterborough, in the County of Peterborough, Banker, deceased.

Notice is hereby given pursuant to the Revised Statutes of Ontario, 1897, Chapter 129, that all creditors and others having claims against the Estate of the said John Henry Roper, who died on or about the seventh day of January, 1902, are required on or before the 28th day of April, 1902, to send by post prepaid or deliver to Messrs. Roger & Bennet, of the Town of Peterborough, Solicitors for John Henry Roper and Alfred Walter Roper, the administrators of the estate of the said deceased, their Christian and surnames, addresses and descriptions, the full particulars of their claims, the statement of their accounts, and the nature of the securities, if any, held by them.

And further take notice that after such last mentioned date, the said administrators will proceed to distribute the assets of the deceased among the parties entitled thereto, having regard only to the claims of which they shall then have had notice, and that the said administrators will not be liable for the said assets or any part thereof to any person or persons of whose claims notice shall not have been received by them at the time of such distribution.

Dated the 27th day of March, 1902.

ROGER & BENNET,
Solicitors for the Administrators.

HOUSES AND LOTS FOR SALE

The properties on our books have been moving off, and others are coming in. We have not all the town for sale, but a large number of its good houses and lots, at reasonable prices.

Two-story Brick Houses from $700.00 up.

Frame Houses from $300.00 up.

Farms all prices.

LINDSAY & MIGHT
Real Estate and Insurance Agents.

STEAM FITTING AND PLUMBING

Every description of Heating, Plumbing, Steam and Gas fitting work done in a first-class manner and at very reasonable charges. Estimates given, plans furnished, and fittings supplied for closets, lavatories, baths, sinks, pumps, etc. Repairs in every branch of the business promptly and carefully done so as to save expense to those who employ me. A full assortment of pipe and fittings kept in stock and supplied at low prices. Ring up 'Phone 238, and your orders will be promptly attended to.

E. J. C. SUTHERLAND,
238 George Street, Peterborough

The Toronto General Trusts Corporation.

OFFICE AND SAFE DEPOSIT VAULTS
59 Yonge Street, Toronto.

Capital, ... $1,000,000
Reserve Fund . . . 250,000

President:
JOHN HOSKIN, K.C., LL.D.
Vice-Presidents:
HON. S. C. WOOD, W. H. BEATTY, Esq
J. W. LANGMUIR, Managing Director.
A. D. LANGMUIR, Assistant Manager.
JAMES DAVEY, Secretary.

Authorized to act as Executor, Administrator, Trustee, Receiver, Committee of Lunatic, Guardian, Liquidator, Assignee, Etc.

Deposit Safes to Rent. All sizes and at reasonable prices. Parcels received for safe custody.

Bonds and other valuables Guaranteed and Insured against Loss.

Solicitors bringing Estates, Administrations, etc., to the Corporation are continued in the professional care of the same.

For further information see the Corporation's Manual

A GRAND CHANCE FOR INVESTMENT.

House, No. 66 Albert street, and three large lots, suitable to be sub-divided into building lots, adjoining the C.G.E. works. Also three acres, west end of Romaine street, now sub-divided into building lots, and plan registered. Will be sold at a sacrifice. Terms to suit purchaser. Apply to

T. KENT,
33 1-2 Parnell street.

d836f.

Children's Aid Society

Incorporated by Act of Legislature, 1893.

Information requested. The information kept strictly private.

GEORGE COCHRANE, Agent.

Office,—Division Court Buildings. Office hours—11 to 12. Children for adoption.

Liquor License Act.

Information of any attraction of the Liquor License Act, within the West Riding, Peterborough, forwarded to me at Peterborough with the bona fide name and address of the sender will be treated with confidence and acted upon promptly.

GEORGE COCHRANE
License Inspector, West Peterborough

SHAW-LUGARD.

An Interesting Marriage Announcement of Colonial Interest.

The approaching marriage of Miss Flora Shaw and Sir Frederick Lugard is of considerable colonial interest. Miss Shaw has been head of the colonial department of The London Times, and her letters on affairs in the Yukon attracted much attention here. She also gave important evidence before the Committee of Inquiry into the Jameson raid. Her literary work also has a lighter side, and her tales, particularly an Irish story, "Castle Blair," have gained her a host of friends among children. Miss Shaw, representing The Times, was once traveling through Africa in a bullock wagon. The sun was blazing, the bullocks were slow, the dust was indescribable. She was making for a frontier town where she anticipated the comforts of a bath. At the entrance to the place Miss Shaw, dead beat, dusty and irritable, found herself confronted with the ordeal of a public reception. The officials read her a welcome; she was as civil as she could be; then she bolted for the hotel. She gave but one order, "Hot water, quick!" She sat on the edge of the bed and waited. Some minutes passed. At last a black servant entered with a tin vessel in which there was something steaming. Seizing it, Miss Shaw poured out a milky, odoriferous liquid. She turned to the servant for an explanation. The hotel was very short of water; as a distinguished guest, a point had been stretched for her. They had sent her the water in which the fish had just been boiled!

Sir Frederick Lugard's life has been a record of services in the wilder quarters of the empire. He played a part in the second Afghan war, in the Soudan campaign, and in the Burmah campaign, where he gained his D.S.O. Since then his energies have been entirely absorbed by the Dark Continent; he commanded an expedition against the slave traders of Lake Nyassa in 1888, in the course of which he was severely wounded; then for three years he was Administrator of Uganda, and afterwards Commissioner of the Hinterland of Nigeria and Lagos, while since 1900 he has held the post of High Commissioner of Northern Nigeria. In addition to his other titular rewards, the Royal Geographical Society has recently voted him a royal medal for his explorations.

The High Commissioner of Nigeria finds it difficult to leave his post even long enough to get married. Miss Shaw has set out for West Africa, and Sir Frederick Lugard will take "canary leave" to meet her — an expression used as to leave only allowing time to reach the Canary Islands.

Cecil Rhodes and the Kaiser.

At the historic meeting between Cecil Rhodes and the Kaiser the conversation turned on the Jameson raid on the Transvaal and the Emperor's telegram to President Kruger, says the San Francisco Wave. "But why did you send that telegram?" asked Rhodes. "Do you know that telegram was the saving of me? Everybody thought I was ruined. Then your telegram came and saved me." "But why," said the Emperor, "were they so excited about it?" "Oh," replied Rhodes, "it is just like boys at school. When they are whacking a boy, very often every one will join in the cry against him, but they wouldn't let a boy from another school join in. It would create a reaction in favor of the offender. You were a boy from the other school, you see."

General De Wet's Liberality.

A characteristic story of the late Mr. Rhodes and General Dewet is told by the Kimberley correspondent of The Glasgow Herald. "How you must hate Rhodes!" a burgher now on parole remarked to Christian Dewet not long ago. "Not at all," the intrepid raider is credibly reported to have cried. "He tried to patch up matters as long as he could but when things got to a head he sided with his own country, and I should have despised him if he had done otherwise. I, too, have sided with my country and when it is all over I shall not mind shaking him by the hand." This anecdote was carried to Mr. Rhodes, who replied promptly. "I think Dewet must be a very fine fellow."—London Express.

Tallow Candles Have Gone Out.

Fully 65 per cent. of candles burnt in Great Britain are made from paraffin wax, more or less stiffened by varying admixtures of stearine. Then come stearine candles themselves, and finally beeswax, spermaceti and other candles composed of mixtures of more or less rare waxes. We have said "good-bye" to the tallow candle—it is a smoky, smelly, wasteful light—but the beeswax candle still remains with us, the most expensive and luxurious, but quite the most respectable and venerable of them all.—Idler.

Too Many Novels.

"Maxwell Gray," the author of "The Silence of Dean Maitland" and other well known works of fiction, has been telling a King interviewer that it would not matter much if no more novels were written for the next fifty years. She is not alone by any means in this opinion. "People," she said, "write too many novels now, and they write hastily and badly." And again: "Novel-writing has become a trade; it is no longer an art. Writers ought not to live by literature. It should be a staff, not a crutch. The moment an art is pursued for gain it is lost."

Awfu' Smittal.

Two douce auld wives met on the street in Stirling the other day. First—There's an awfu' lot o' trouble gaen about cnoo. Second—Ay. That sma'-pox is geyan' bad yet, I see, an' then there's that new fever. "A new ane, d'ye say?" "Ay, I see'd it in the papers, ping-pong fever I think they ca't, an' they say it's awfu' smittal."—Scottish American.

Its Reason For Being.

"What kind of a society is yours?" asked her father.

"A secret society," she replied.

"But what is its object?"

"Oh, just to have secrets from the other girls!"

None to Spare.

"Beg pardon," said the suspicious looking fellow, meeting Subbubs in a dark street, "but what time have yon?"

"Just enough to catch my train," replied Subbubs as he hastened on.—Exchange.

BACK-ACHE ?

If you have Backache you have Kidney Disease. If you neglect Backache it will develop into something worse—Bright's Disease or Diabetes. There is no use rubbing and doctoring your back. Cure the kidneys. There is only one kidney medicine but it cures Backache every time—

Dodd's Kidney Pills

Carling's Ale

is good Ale—it's the "Ale that's always good."

Every dealer who sells good goods sells CARLING'S

CARLING LONDON

For Sale by E. BROWN & CO.

Life Funds

FOR INVESTMENT.

CANADA LIFE ASSURANCE CO.

ESTABLISHED 1847.

HON. GEO. A. COX, President.

Invested Funds over $24,000,000.00.

Annual Income over $3,000,000.00

Money to loan in large or small sums upon any terms of repayment at from 4 to 5½ per cent, interest

All kinds of Life Insurance and Annuity Contracts at the most favourable rates, consistent with Absolute Security.

For further information apply to

A. A. COX, Manager.

Company's Office—Hunter Street, Peterborough. Next Door to the Canadian Bank of Commerce.

PAINTING, PAPERING, ETC.

H. W. GREY

is prepared to fill all orders for Painting, Papering, Decorating and Kalsomining, promptly and at lowest prices. Satisfaction guaranteed. Estimates cheerfully given. Get my prices if you have any work in our above line to do.

Residence and workshop 310 Water street Telephone 217. Post Office box 178. 288-1y

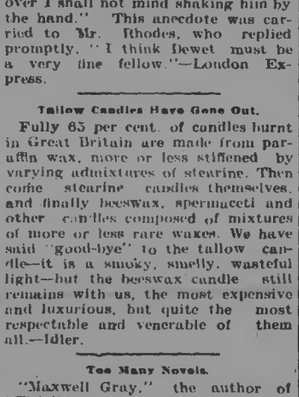

AFTER

The guests are gone the smile slips from the face of the hostess and she gives up to the pain which racks her body. Many a woman entertains and wears a smile while her back aches and her nerves quiver with pain. Surely any medicine which offers relief to women would be worth a trial under such conditions. But when the woman's medicine, Dr. Pierce's Favorite Prescription, is offered with the proof of efficacy in thousands of well attested cures, what excuse can then be offered for suffering longer?

Dr. Pierce's Favorite Prescription makes weak women strong and sick women well. It dries enfeebling drains, heals inflammation and ulceration and cures female weakness.

"It is with the greatest pleasure I write you the benefit my mother has received from your 'Favorite Prescription' and 'Golden Medical Discovery,'" says Miss Carrie Johnson, of Lowerville, Amherst Co., Va. "She suffered untold misery with uterine disease and nervousness, and had a constant roaring and ringing noise in her head. After taking six bottles of Dr. Pierce's Favorite Prescription and 'Golden Medical Discovery,' she was entirely cured."

Dr. Pierce's Pleasant Pellets stimulate the liver.

GET YOUR SHARE.

Blackmen, whitemen, redmen, yellowmen,—all are busy eating away at the world's food supply—every day—three times a day.

Every one is entitled to a share. Are you getting yours? Does it do you good?

If not, take Scott's Emulsion. It is a concentrated, predigested food—much nourishment in small space—and all usable by the weakest system.

It restores the flesh of young and old.

Send for Free Sample.

SCOTT & BOWNE, Chemists. Toronto.

NO RISK...

There is absolutely no risk in purchasing your watches, fine jewelry and silverware from us. We guarantee safe delivery; we prepay charges and cheerfully refund money in full if desired.

Our handsomely illustrated catalogue will assist you very materially and may be had upon application.

DIAMOND HALL, Established 1854.

RYRIE BROS., Yonge and Adelaide Sts., TORONTO.

JINGLES AND JESTS.

The People's Friend.

Who is it comes in the early morn
And stops my work of planting corn?
The candidate.

Who is it comes when the sun is high
And talks and talks till I nearly die?
The candidate.

Who is it comes at the hour of noon
And stays till I almost faint and swoon?
The candidate.

Who is it comes when the sun is low
And stays till I wish and wish he'd go?
The candidate.

Who is it comes when the day is done
And hangs around till I get my gun?
The candidate

Wasted.

Editor—What we want is a story containing a real good idea.

Contributor—Then why didn't you say so before? Here I have been reading the back numbers of your magazine for a clew.

Red, White and Blue.

"Thar must be a woodpile up to college, Maria."

"Why, Hiram?"

"Because Crawfoot's son writes that he sees our Silas picking up chips every night."

Standing Room Only.

This world it is a fleeting show,
Where some secure the best,
And some encounter "S. R. O."
And never get a rest.

But they who stand in tired array
As well as they who sit
In rapt attention long to stay.
The show has made a hit.

Love Will Prevail.

Madge—She is such a religious girl I thought for sure she would give up her music lessons during Lent.

Marjorie—But, you see, my dear, she's in love with her music teacher.—Judge.

Consideration.

"Why do you go out between the acts at the theater?"

"Because I fear it would disturb the people if I went out while the act was in progress."

Quits.

He had stolen several kisses
From a rather gay young Mrs.,
And the lady, though she really was astounded,
Said she'd waive all prosecution
If he'd make due restitution,
And the felony was speedily compounded.

Cookery.

"I hear the cookery lecture was a great success."

"Decidedly. There wasn't a dry mouth in the house."

A Winning Hold.

We all may learn to hold a pen
When we are very young.
But he's the cleverest of men
Who learns to hold his tongue.

His Idea of Phrenology.

"Do you think you could tell a man's character by the bumps on his head?"

"Well, I think you can tell more of his wife's character by them."

Mistah Trouble.

Ef you meets wid Mistah Trouble,
Don't you stop en tarry.
Tell 'im: "Howdy do, suh!
Got es much ez I kin carry!"

Must Be.

They were both her friends, of course.

"Do you think," asked he, "that she is as old as she looks?"

"She tries not to look it," replied she, "so she must be." Feminine perspicacity transcends masculine reasoning.

"THE SCOTCH RESULT."

Seeing the Point of the Joke In a Plain Story.

William Inglis was a visitor at a Scotch yacht club on the Clyde during a regatta week, and one night he was called on for a story. Knowing, he says, from books and experience the density of Scotchmen to American jokes, he told the broadest, most pointed story he could think of. It was the old chestnut of the inebriated Irishman who met a policeman and asked him the time.

"Three o'clock," said the policeman.

"Oi didn't hear," said the Irishman.

"Three o'clock!" the cop yelled.

"Shure, Oi didn't hear that, either."

The cop then hit him three whacks on the head with his club. "Did you hear that?" he asked.

"Shure," said Pat, "Oi heard that, and Oi do be fur thinkin' it's glad Oi am that Oi didn't mate ye at twilve."

There was not a ripple of appreciation on the rows of Scotch faces before him, said Mr. Inglis. They, one and all, were blank, and slowly each Scotchman drained his whisky to hide the fact.

"Suddenly," said Mr. Inglis, "I saw an old Scotchman in the far corner break into a smile. Slowly he removed his pipe from his mouth and blew out a cloud of smoke. 'Hoot, mon,' he said, 'but ye canna blame the policemon, for a' that. It do be a wee bit hard to be asked the same question three times.'

"That is what I call the Scotch result" Mr. Inglis concluded.

Irritating Pimples and Disfiguring Blotches.

They place many young girls at a great disadvantage in life. The only cure is a blood purifier like Ferrozone. It cleanses the crimson flood of poisons and impurities, renews and strengthens it, and makes lots of red corpuscles that manifest their presence by a ruddy, healthy glow in the cheeks and lips. Ferrozone quickly masters all skin erruptions, builds up broken-down constitutions, and gives to weak, sickly women an abundance of spirits, vitality, energy and beauty. Try Ferrozone, it's all right. Price 50c. per box, or 6 boxes for $2.50, at Ormond & Walsh's drug store.

One of Travers' Jokes.

When William R. Travers was in the directorate of the New York Central railroad, Jay Gould was running the Erie in opposition, and his management of that system betrayed a constant and intimate knowledge of what was going on in the Central's star chamber. Commodore Vanderbilt was naturally exasperated, and one day, after expressing how helpless he found himself to outwit his rival, he turned to Travers with the query:

"Well, Billy, how can we stop Gould from getting knowledge of what we are doing?"

"W-w-why," suggested the genial wit—"w-w-why d-dont you m-m-make him a d-d-director of N-N-New York C-C-Central?"

The Sufferings of Job.

If the agonies of Job were any worse than the tortures of itching piles from which so many people are now suffering he had much to endure. The difference is that there is no reason for any one to endure the miseries of piles for a single day. Dr. Chase's Ointment has cured tens of thousands of cases and is absolutely guaranteed to cure each and every case of piles. 60 cents at all dealers or by mail from Edmanson, Bates & Co., Toronto.

Heathenising It.

"My friend," said the missionary who was trying to convert the wealthy mandarin, "do you not know that it is easier for the camel to get through the eye of the needle than"—

"Than it is for me," the mandarin interrupted, "to get through the need of an idol eh? Very true."

Stops the Cough and Works off the Cold.

Laxative Bromo Quinine Tablets cure a cold in one day. No cure, no pay. Price, 25c. m-w-f

To Wash It Out.

"Yes," said the aristocrat, "I was indignant, and I wrote him that the clandestine marriage of our son to his daughter was a blot on the family scutcheon, and his only reply was to send me an advertisement of a new brand of soap he is just putting on the market."

Clouds on the Horizon.

"Old Multimillion is afraid that some day he may be poor."

"What gives him that idea?"

"His daughters' husbands."

Water sufficient to cover one acre one inch deep will weigh 101 tons.

ABSOLUTE SECURITY.

Genuine

Carter's Little Liver Pills.

Must Bear Signature of

Brent Good

See Fac-Simile Wrapper Below.

Very small and as easy to take as sugar.

CARTER'S LITTLE LIVER PILLS.

FOR HEADACHE.
FOR DIZZINESS.
FOR BILIOUSNESS.
FOR TORPID LIVER.
FOR CONSTIPATION.
FOR SALLOW SKIN.
FOR THE COMPLEXION

Price 25 Cents | Purely Vegetable

CURE SICK HEADACHE.

APHORISMS.

Observe your enemies, for they first find out your faults.—Antisthenes.

Envy always implies conscious inferiority wherever it resides.—Pliny.

The less heart a man puts into a task the more labor it requires.—Amiel.

Evasion is unworthy of us and is always the intimate of equivocation.—Balzac.

The same people who can deny others everything are famous for refusing themselves nothing.—Leigh Hunt.

If there is any person to whom you feel dislike, that is the person of whom you ought never to speak.—R. Cecil.

The chief pang of most trials is not so much the actual suffering itself as our own spirit of reistance to it.—Jean Grou.

There is no beautifier of complexion or form or behavior like the wish to scatter joy, and not pain, around us.—Emerson.

Success is sweet, the sweeter if long delayed and attained through manifold struggles and defeats.—A. Bronson Alcott.

True popularity takes deep root and spreads itself wide, but the false falls away like blossoms, for nothing that is false can be lasting.

Blunders of Painters.

A picture representing the four elements was essayed by an Italian artist, and he selected fish to indicate the sea, moles the earth and a salamander fire. The chameleon was intended as the allegorical representative of the air, but the painter, having no model of this animal and knowing nothing about its shape, contented himself by introducing a camel. He probably thought in his ignorance that from a similarity of sounds they were one and the same animal.

Another painter in a picture of the crucifixion represented a father confessor holding out a crucifix to the repentant thief who was promised a place in paradise by the Saviour.

A Honeymoon Financier.

Judge Edwards of Lee county, who has married over a hundred couples since he has been ordinary, performed the ceremony recently for a runaway couple seated in a buggy in the public road.

The ceremony over, the bridegroom fumbled in his pocket and fished up 36 cents.

"Jedge," he said, "this here's all the money I got in the roun' worl'. Ef you're a mind to take it, you kin, but I'll say straightfor'ards that I'd done set it aside fer the honeymoon expenses!"

Disappointed.

"So you advise me not to sue?" said the client.

"I do," said the lawyer.

"Well," returned the disappointed client, "it seems strange that when a man pays for advice he can't get the kind he wants."

Robert Toombs' Advice.

A lawyer sent to Robert Toombs once and asked what he should charge a client in a case to which Mr. Toombs had just listened in the courthouse. "Well," said Toombs, "I should charge $1,000, but you ought to have $5,000, for you did a great many things that I would not have done."

Malt Breakfast Food

The Only Cereal Food That Perfectly Agrees With Stomachs Strong or Weak.

The pre-eminent qualities of Malt Breakfast Food, are the result of the action of the pure health-giving Malt on the starch and gluten of the wheat rendering them soluble and changing them into forms to be quickly absorbed by the stomach, then passing into the blood to enrich it and build up the nerves, the tissues of the body and brain.

Malt Breakfast Food being quite free from starchy ingredients, requires no digestive effort or loss of bodily energy; it is delicious, comforting and soothing to the stomach of child or adult; it makes the weak strong and keeps the strong in perfect health. Malt Breakfast Food is recommended by physicians everywhere. Sold by all grocers.

America's First Lighthouse.

The first lighthouse built on this continent was at St. Augustine, Fla. Its chief use was as a lookout, whence the Spanish people of the town could see vessels approaching from Spain or get notice of the coming of foes in time to run away. The tower attracted the attention of Francis Drake as he was sailing along the coast with his fleet of high pooped ships on his way home from pillaging the cities of the Spanish main. So he stopped long enough to loot the town and destroy what he could not take away.

The Baffled Agent.

"Our improved sewing machine," said the agent as he set the little wonder clicking, "can be handled by a child, it's so easy to run."

"It seems easy," said the wife of the paragrapher as she watched the nimble needle.

Then the agent slowly and sadly loaded the machine back on the wagon and drove away.

An Old Friend in Town.

There arrived this morning at Ormond and Walsh's Drug Store a large consignment of Four T's, that great guaranteed cough medicine, which cured so many people last winter. If you or your children have coughs or colds, don't neglect them but get a 25c bottle of Four T's and be well in two days.

Sharks as Game Fish.

As game fishes sharks do not, I think, stand high. The most common of them, the dusky shark, when hooked, circles round on the surface and usually bites off the lines and escapes. If so hooked that the line cannot be cut, the struggle is furious but short, the shark giving up in much less time than a game fish of half his size, such as the channel bass, salt water trout or snapper would do.

Miller's Compound Iron Pills, only 25 cents for 50 doses. Sold by all druggists.

HER IMPERIAL MAJESTY

The Queen

"It is well known that Her Majesty "THE QUEEN received increased "strength from VIN MARIANI."

London Court Journal.

Never has anything been so highly and so justly praised as

VIN MARIANI

The Ideal French Tonic, Braces, Builds, Sustains.

Prominent people everywhere use the reliable Vin Mariani, and we must caution the reader not to accept any imitation or offer to substitute, as it has no equal.

Are you weak, weary, or depressed? Take Mariani Wine—it will do you good. Tell your sick friend about Vin Mariani—the tonic used by Royalty and prescribed by physicians.

Vin Mariani strengthens the heart, gives elasticity and vigour to the muscles. It is specially indicated for Mental and Physical Depression, Nervousness, Indigestion and Consumption, it purifies and enriches the blood.

"VIN MARIANI IS MARVELLOUS."

ALL DRUGGISTS. REFUSE SUBSTITUTES.

Mariani & Co., Paris, London, New York, 87 St. James St., Montreal.

ABOUT SILK

Sewing should be one of woman's greatest pleasures, but it is too often made drudgery by innocently using a cheap and unsatisfactory silk.

Corticelli sewing silk is by far the highest product that can possibly be manufactured although it costs no more than other kinds.

Corticelli

The Artistic Japanese.

The artistic Jap shows nothing in a room, absolutely nothing except a lovely flower and a screen and perhaps a beautiful vase. * * * You would never know from the rooms of a Jap that he was a great picture collector. The wealthy collector keeps all his treasures stowed away in what is called a "go down," his storehouse, and his pictures are brought up one at a time if any visitor is present or expected. Generally a single picture will be brought in and hung up. You enjoy that beautiful picture by itself. It is very much like bringing a bottle of wine from the cellar. No one would want the whole bin at a time.—"Japan: A Record In Color," by Mortimer Menpes.

A Great Sufferer Cured

Mr. Benjamin Dillon, of Leeds, Ont., was cured of Muscular Rheumatism by Polson's Nerviline, and says: "I feel my duty is to proclaim Polson's Nerviline as an infallible cure for Rheumatism; it cured me after 30 years suffering, and nothing I know of can equal its penetrating power. Nerviline simply has no equal in quickly relieving and curing Rheumatism, Neuralgia, Sciatica, and Lumbago. A trial will convince anyone. Price 25c.

The Toronto Savings and Loan Company

HEAD OFFICE:
437 George Street, Peterborough.

3 1-2 per cent. interest allowed on deposits from day of deposit to day of withdrawal, repayable on demand

4 per cent. paid on debentures issued from 2, 3 or 5 years. Money to loan at lowest current rates.

Open every Saturday afternoon.

W. G. MORROW, MANAGER

Peterborough, March 14th, 1902.

Don't Fool with Foods

but adopt one about which there can be no question, which has been tried and proved for Seventy Years, and which all the BEST DOCTORS and MEDICAL JOURNALS agree in recommending. Such a Food is

Neave's Food

Glencairn, 159 Friern Road, E. Dulwich. March 30th, 1900.

Messrs. J. R. Neave & Co., Fordingbridge.

Dear Sirs,—It is with great pleasure I write to tell you how invaluable I have found your Food. For six months I tried no less than five well known and advertised Foods, but my baby was unable to digest one of them. Since using Neave's Food I have had no trouble with her, and now at eight months she is perfectly well and contented.

Yours truly, F. A. PEDLEY.

"An excellent Food, admirably adapted to the wants of infants and young persons."

Sir CHAS. A. CAMERON, C.B., M.D.
Ex-President of the Royal College of Surgeons, Ireland

USED IN THE

Russian Imperial Nursery

GOLD MEDAL AWARDED
WOMAN'S EXHIBITION, LONDON, 1900.

Manufactured by JOSIAH R. NEAVE & CO., Fordingbridge, England

Wholesale Agents—LYMAN BROS. & CO., Limited, Toronto and Montreal.

Beware

of using imitations of our celebrated

BABY'S OWN SOAP

It stands at the top for purity. Most imitations are harmful for delicate skins.

Baby's Own Soap is made only by the
ALBERT TOILET SOAP CO., MFRS.
MONTREAL.

See our name on every bar. 2-2

THE REGISTRATION

For Manhood Suffrage, May 12th, 13th, and 14th.

The writs for the coming election will be issued on Friday next. The Registration for Manhood Suffrage will be on the 12th, 13th and 14th of May. The sittings of the Court of Appeal will be on the 19th, and the Supplementary Sittings will be on the 20th of May.

The Registrars are:

Ward No. 1—Jos. Lundy.
Ward No. 2.—W. F. Johnston.
Ward No. 3.—Chas. Cameron.
Ward No. 4.—T. W. Robinson.

The places for Registration will be the same as in former Registrations.

PERSONALS.

Messrs. E. G. Laverdure and J. A. Corry, of Ottawa, are in town.

Mr. Oscar Labelle is in town, to-day, renewing old friendships.

Miss Tizn Macbeth has returned from a three week's visit in Toronto.

Master Reg. Deacon, soloist in St. John's church, is a guest of friends in town.

Mrs. M. E. Labelle and two children returned to Toronto to-day after having spent a month in town since the death of her mother.

Mrs. E. Dewart Lewis, who has been very ill in Stirling is convalescent and is back to Peterborough at the home of David Lewis, 155 Stewart street.

Mr. W. Madill, druggist, has received word of the serious illness of a sister in Boston. The latest information leaves very little hope of recovery.

The friends of Mr. George H. Noble, jr., will regret to learn that after suffering from an illness of over five weeks, it has been found necessary to remove him to the Nicholls Hospital, where he has undergone a delicate operation. It is satisfactory to know that the operation was not only successful but that no doubts are entertained of Mr. Noble's complete recovery in a short time.

Services at St. Andrew's To-Morrow.

10 a.m., Organization of Young Men's Guild; study hour; first course, "Evidences of Christianity." 11 a.m., Sermon, "The Tests of Discipleship." 7 p.m., Oddfellows' annual service, Special offering for Oddfellows' Orphans' Home, sermon, "The True Value of a Cup of Cold Water."

The Chemong Park Hotel.

Mr. George H. Brown, the genial proprietor of the charming summer resort at Chemong Park, was in town on Ftiday booking his orders for extensive supplies for his table for the coming season. Preparations are already complete for the reception of summer visitors. The interior of the premises have again been thoroughly overhauled and brightened, and every care taken that the sanitary condition of the house, both within and without, is of the most satisfactory character. The liberal patronage of the past few years under Mr. Brown's judicious management promises to be still more liberal this season, and the efforts to please his guests and popularise his hotel, are being redoubled. Mr. Brown's town friends will be welcomed at his table d'hote with the same all-round hospitality that has made it so pleasant for them in past seasons.

CHURCH CHIMES.

ST. PETER'S CATHEDRAL—At St. Peter's Cathedral there will be three masses celebrated—at 8 a.m., low mass; children's mass, at 9.15 a.m., high mass at 10.30. Vespers at 7 p.m. with Sermon.

ST. JOHN'S CHURCH—Rev. J. C. Davidson, rector. Fourth Sunday after Easter, April 27. 8.30 a.m. Holy Communion 11 a.m., Morning Prayer, Litany and Sermon; 3 p.m., Sunday School; 7 p.m. Evening Prayer and Sermon.

ALL SAINTS' CHURCH—(Corner of Rubidge and Sherbrooke streets) Rev. W. L. Armitage, Rector.—April 27.—4th Sunday after Easter. Services—8.30 a. m., Holy Communion; 11.00 a.m., Morning Prayer and Sermon; 3 p.m., Sunday School and Bible Class; 7 p.m., Evensong and Sermon. Sidesmen—Messrs. Hooper and Akey. All seats free.

ST. LUKE THE EVANGELIST.—Rev. E. A. Langfeldt, M. A., Rector. April 27th, 1902. 4th Sunday after Easter—8 a.m., Holy Communion, 11 a.m., Morning Prayer and Litany; 3 p.m., Bible Class; 7 p.m., Evensong and Sermon. Week night service on Wednesday at 8 p.m.

ST. ANDREW'S CHURCH, (Presbyterian) corner Rubidge and Brock streets, Rev. J. G. Potter, B.A., pastor. Services at 11 a.m., and 7 p.m., conducted by pastor. Sunday School and Bible Class at 3 p.m. All are welcome.

ST. PAUL'S CHURCH—Rev. E. F. Torrance, D.D., pastor. Service 11 a.m. conducted by Rev. J. A. Wilson, and at 7 p.m. by the pastor. All Strangers will be made welcome. Sunday school 3 p.m. Prayer meeting on Wednesday 8 p.m.

MURRAY STREET BAPTIST CHURCH—Rev. J. Bastow, M.A., pastor. Service at 11 a.m. and at 7 p.m. will be conducted by pastor. Sunday School at 3 p.m. Young People's Union every Monday evening, at 8 p.m. Church Prayer Meeting on Wednesday evening. Seats free. All are welcome.

PARK STREET BAPTIST CHURCH.—Rev. J. H. Hannah, B.A., pastor. The services at 11 a.m. and 7 p.m., conducted by pastor. Sunday school and Bible class at 3 p.m. Prayer meeting on Wednesday at 8.00 p.m. You will be welcomed. Y.P.S.C.E. Monday evening.

CHARLOTTE STREET METHODIST CHURCH—Rev. D. O. Crossley, pastor. Services 11 a.m. and 7 p.m. conducted by Rev. E. Taylor, Norwood. Sunday school 2.30 p.m. Epworth League Monday evening at 8 p.m. Prayer Meeting Wednesday evening at 8 p.m.

GEORGE STREET METHODIST CHURCH—Rev. J. P. Watson, B. A., pastor. Services at 11 a.m. and 7 p.m. conducted by the pastor. Sunday School and Bible Class at 2.30 p.m. Epworth League on Monday at 8 p.m.

MARK STREET METHODIST CHURCH—Rev. C. L. Thompson, pastor. Services at 11 a.m. and 7 p.m. Sunday school at 2.45 p.m. Epworth League on Monday evening at 8 p.m. Prayer meeting on Wednesday evening at 8 p.m.

TAPS FROM THE WIRES.

Mrs. Lee, of Guelph, while burning rubbish was severely burned Friday. Her dress caught fire.

Albert Edward, the 2-year-old son of James A. Rider, Oshawa, was accidentally drowned in a post hole that was filled with water Friday.

Mr. Devereaux of Peel Township who disappeared from his home on Tuesday evening, has not yet been heard of, and his friends are anxiously awaiting news of his whereabouts.

An agreement has been entered into among the 2,000 employes of the Chicago and Alton shops in Bloomington, Ill., which provides that none of their number will eat meat during the next 30 days.

By the upsetting of his rig, Mr. Alex. Chambers of Caledon Township, near Orangeville, had his scollar bone fractured and a broken rib puncture the lungs. Despite best medical attendance the unfortunate man passed away without regaining consciousness. Deceased was 72 years of age.

George H. Barr of the Guelph Dairy School has been appointed dairy inspector for Lambton; G. G. Publow of the Kingston and Lanark Dairy School for Leeds and Lanark; Arch. Smith, superintendent of the Strathroy Dairy School, for West Toronto, and Prof. J. W. Hart, superintendent of the Kingston Dairy School for the district east of Toronto.

Miller's Grip Powders Cure. Sold by all druggists.

MONEY SAVED

You need not pay $2.50 for repairing your watch when Frost, the watch expert, will do the same work for $1.50, and guarantee you first-class work and good time.

FROST'S
Jewellers and Opticians
PETERBOROUGH.

Gale Wrecks Buildings.

Owen Sound, April 26.—Two large brick buildings, belonging to the Sun Cement Company, were partially wrecked yesterday morning by the severe gale which set in about 11 o'clock Thursday night. Shortly before 7 a.m. just as the men were preparing to go to work, the wind lifted the heavy iron roof at the western gable to the kiln house, and forced the greater portion of the heavy brick wall. Then, forging through the building, the east end wall was driven outwards, falling upon and badly injuring the coal, grinding house adjoining. Fortunately, but one man was injured any way seriously, a painter, named Watt, who was on the roof. He was removed to the hospital, and, though severely hurt, is doing well. Ten minutes later twenty men would have been at work inside, besides several painters on the roof, which is in course of completion by the Hamilton Bridge Co. Thousands of dollars' worth of heavy machinery was in both buildings, but, owing to its strength, is practically uninjured, and the actual damage, apart from the delay in operations, will not much exceed $1,000.

Lord Strathcona's Opinion.

London, April 26.—Lord Strathcona and Mount Royal, the Canadian High Commissioner in London, said yesterday in an interview that he was disinclined to credit the report that the shipping combine was attempting to secure control of the Canadian Pacific Railway. Even if the combine secured a majority of the Canadian Pacific Railway stock, Lord Strathcona said there is adequate legislation to prevent its influence going beyond a certain point. A rumor is current in Liverpool shipping circles that the shipping combine will pay £70,000 for each thousand-pound share of the White Star.

Electric Strike Ended.

Montreal, April 26.—The strike of the electric workers has been settled. The men are to return to work this morning, except three, to whose dismissal the unions have agreed. The terms will be discussed at a future meeting of the branch of the union. The companies have agreed not to discriminate against any men for their taking part in the strike.

Vapo-Cresolene quickly cures colds, coughs, sore throat, whooping cough and croup.

A Dozen Cars Off the Track.

Toronto, April 26.—As a result of a rear-end collision between two Grand Trunk Railway freight trains at Port Credit last night hundreds of travelers missed train connections and were late in reaching their destination, while considerable damage was occasioned to rolling stock. At 7 p.m. a freight train proceeding west collided with a second train going in the same direction. The engine crashed into the caboose of the train with terrific force, throwing fully a dozen cars off the track. The cars were thrown on top of each other, and some were reduced to kindling wood. The work of removing the debris was still in progress at 2 o'clock this morning.

The Queen Sleeps Badly.

Amsterdam, April 26.—In official circles no amelioration of Queen Wilhelmina's condition is admitted, but her doctors' admission that she is sleeping badly is taken as a bad sign. It is alleged that the despatch from the royal family concerning the Queen's condition differs substantially from the medical bulletins on the subject. It is reported that the Queen is restive under the liquid diet treatment and has insisted that her nurses give her solid food.

THAT AWFUL GAS.

For Years This Form of Indigestion had Troubled Mr. Harmer—Now all the Bloating and Belching has Gone.

Indigestion manifests itself in many forms. One of the most trying and unpleasant symptoms is the formation of gas in the stomach, and the consequent belching up, bloating and distress.

This was how it affected Mr. W. H. Harmer, of Avonmore, N.B., and in this way he had been troubled for a long time. Nothing he used as a medicine seemed to improve his condition until he commenced a treatment of Dodd's Dyspepsia Tablets.

This favourite remedy once more demonstrated its wonderful curative properties by immediately relieving and in a very short time completely curing Mr. Harmer's trouble.

He has written a letter in which he expresses his gratitude to Dodd's Dyspepsia Tablets for their prompt and satisfactory cure of his trouble. He says:

"I know of several others here who have used Dodd's Dyspepsia Tablets with good results."

The evidence of these wonderful cures pour in daily from all parts of the Dominion. From east, west, north and south come grateful letters from people in all stations of life, who had almost given up hope of ever being cured, and who have found in Dodd's Dyspepsia Tablets a remedy they so long had sought.

The wonder is that every Dyspeptic has not already heard of and used this remedy.

One of the serious symptoms of this disease is fear and doubt, and this may account for the fact that there is a single case of Dyspepsia left in the Dominion of Canada.

Surely these earnest, honest letters and statements of living men and women will convince the most skeptical Dyspeptic that to suffer a moment longer when a cure is at hand is unnecessary.

What has cured all kinds of cases, of every conceivable form, in old people and in young people, is surely worth a trial.

If you don't believe, ask these people, or any one else who has given Dodd's Dyspepsia Tablets a fair trial.

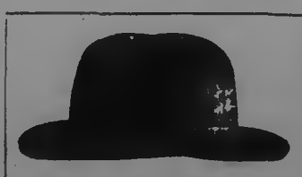

NEW HATS

For Spring, 1902.

WM. LECH & SONS

Hatters and Furriers, 413 George Street.

Seemed Reasonable.

Johnny had written a composition in the narrative style and was showing it to his mother for her approval before submitting it to the teacher.

"Here's a sentence that will not do, Johnny," she said as she read it: "'When the man found that he had called at the wrong door, he politely explained himself away.' A man can explain a thing away, my dear, but not himself."

"I don't see why," contended Johnny. "A man can bow himself out, can't he?"

"Certainly."

"Then why can't he explain himself away?"

A Bit of Correspondence.

The following correspondence, ending in true Irish fashion, actually passed between two men in England some years ago:

"Mr. Thompson presents his compliments to Mr. Simpson and begs to request that he will keep his doggs from trespassing on his grounds."

"Mr. Simpson presents his compliments to Mr. Thompson and begs to suggest that in future he should not spell 'dogs' with two gees."

"Mr. Thompson's respects to Mr. Simpson and will feel obliged if he will add the letter 'e' to the last word in the note just received, so as to represent Mr. Simpson and lady."

"Mr. Simpson returns Mr. Thompson's note unopened, the impertinence it contains being only equaled by its vulgarity."

Don't Waste Money.

If you have nerve troubles or dyspepsia, take Merrill's System Tonic. It cures by purifying the blood and regulating the bowels. Then dyspepsia and nervous diseases disappear. This is the scientific and correct way of doing. Get a fifty cent bottle of Merrill's System Tonic, which will last three weeks, at Ormond and Walsh's drug store.

EQUINE INTELLIGENCE.

A Writer Who Believes That Horses Are Capable of Thinking.

There are people who deny that the horse is able to plot, to conceive or reason. Some horses are duller than others, and some apparently are better equipped for thought than the men in charge of them. You teach a horse to start or stop at a word, and acts of kindness or cruelty are seldom forgotten by him. At a farm that we visit a little girl who has given sweetmeats to spirited animals can take the greatest liberties with them. The stranger has to keep a safe distance from their heels, while she may crawl between their legs. They remember her acts of kindness and carefully avoid doing anything to harm her.

We have in mind a stallion who was harshly punished. He treasured up the act of injustice, and the author of his humiliation was compelled to keep aloof from him. His manner plainly indicated that the man would get hurt if he ventured within striking distance. This stallion trusts those who have shown him consideration and in the main is not a bad tempered horse. He appears vicious only to those who have treated him viciously. His knowledge of right and wrong suggests thought. It shows capacity to reason from cause to effect. Teach a horse as you would a child what to fear and what to do, and the lesson will never be forgotten.

Some horses cunningly open their stable doors by removing pegs with their teeth and thus put plan into operation. Their imagination is fired by beautiful scenery. Put one in a paddock where he can look out upon the hills and hear the birds sing and you will quiet his nervous system. In moments of contemplation he has the dreamy look of a poet.

About the only time that a horse forgets to think is when he surreptitiously finds his way to the well filled oat bin. He then does not eat in a rational way, but gorges himself to the danger point. This is an unmistakable evidence of weakness. And yet there are men endowed with intellect who have little or no control over their appetites. Absence of restraint at the feast marks the development of the human as well as of the equine race. In our judgment, the horse sometimes thinks.—Turf, Field and Farm.

SHIP "HARD AGROUND"

A distressing skin disease had well nigh wrecked his good ship "Health," but Dr. Agnew's Ointment came to the rescue and it's timely aid relieved the distress and brought him safe to land.

C. H. Howard, a prominent steamboat man, of Rangeley, Maine, writes:—"Enclosed find thirty-five cents for a box of Dr. Agnew's Ointment. I bought a box in Portland recently for a distressing case of skin disease, and it did me so much good that I want to try another box. It is the only remedy that has ever given me any relief and I believe it will cure me."

Over $0,000.

More than 30,000 invalids have taken Merrill's System Tonic, and the result has proven that this wonderful new medicine is not a doubtful compound, but one which always affects a radical cure of stomach, nerve, liver and kidney troubles. The 50 cent bottles [illegible] Sold by Ormond and Walsh.

Play Ball!

Now for outdoor sports and outdoor games. Whatever you need is waiting for you at the Peterborough Bookstore. As for price, we have the inside track. The largest and most complete sporting goods stock in the district. Agency for Spalding's goods, New York. A. H. Stratton & Co.

TO CURE A COLD IN ONE DAY

Take Laxative Bromo Quinine Tablets. All druggists refund the money if it fails to cure. E. W. Grove's signature is on each box. 25 cents. tu-th

EVERYTHING UP-TO-DATE.

The J.C. Turnbull Co.

363-365 George St. And 160 Simcoe St
TELEPHONE, 298.

We Esteem it a Pleasure To Show You The New Materials, Whether You Desire To Purchase Or Not.

SUPREMACY —IN OUR— WINDOW DISPLAYS.

Our Show Window displays are conceded to be unequalled by many who admire them. The superior class of goods shown, combined with up-to-date and tasteful decorating is an accurate example of the new styles, for Turnbull's Goods are strictly correct. But the windows are but samples of what may be seen in greater variety in the different departments. We mention below a few of our more important sections:

MILLINERY.

Our Millinery Department, through the able management of Miss Noble, has surpassed itself this season. Some pretty ideas in Trimmed Hats have just been received, also a line of Ready-to-Wear Outing Hats. A nice assortment of Children's Hats, in linen, lawn and lace straws to choose from.

HOUSEFURNISHINGS.

All the needs which are so necessary at house Cleaning time can be supplied here. A complete range of Carpets, Floor Oils, Linoleums, Portieres, Shades, Curtain Poles, Brackets, Mattresses, Springs, Pillows, Screens, etc., await your inspection.

DRESSMAKING.

Our Dressmaking staff has never been so competent as it is this season. Miss Burton has secured a large patronage by the excellent work which she has turned out. Her experience enables her to accomplish work equal to the best city departments.

WASH GOODS DEPT.

This Department abounds with a grand assembly of summer materials. The stock comprises the newest American textures in Chambrays, Ginghams, Muslins, Organdies and Zephyrs. A personal inspection will please you.

A Visit To This Store Will Repay You, as it is Resplendent In Every Department With the Newest Spring Novelties.

The Daily Examiner.

VOL. XXXII, NO. 98. PETERBOROUGH, MONDAY, APRIL 28 1902. PRICE TWO CENTS

PROBS.—Winds shifting to easterly, fine and warm to-day. Tuesday, fresh easterly and south-easterly winds, partly fair, but showers.

Robert Fair & Co.

THE GOLDEN LION, PETERBOROUGH.

EARLY SUMMER NEEDS

The newest and most wantable of summer goods are here in such quantities and qualities as to make shopping at the Golden Lion a pleasure. Price is, of course, a cardinal attraction, and that is attested in a most emphatic manner almost incessantly. With the summer season in full swing, such offers as these will be appreciated :

IRISH DAMASK

And Double Damask Linen Tablings and Cloths, with Napkins to match.

LADIES' UNDERGARMENTS.

Ladies' Ribbed Cotton Undervests, with short and long sleeves, ... 5, 10, 15, 25
Ladies' Lisle Thread Vests, high and low neck, no sleeves, and short and long sleeves, at 50, 65, 75
Ladies' Pure Wool Cashmere Undervests, summer weights, in long and short sleeves, at 75, 90, 1.00
P. D. and P. N. Perfect Fitting Corsets, in straight fronts, summer weights, at ..... $1.25, $1.50, $2.00, up to $3.50

DRESS GOODS.

New Arrivals in Dress Goods embrace some choice colourings in all-wool and silk and wool Crepe de Chenes, Voiles, Etamenes and Henriettas

DRESSMAKING.

Our Dressmaking Staff has been very much increased, so that orders to this department receive prompt as well as our most careful attention.

SUMMER HOSIERY.

Our importations in New Summer Cotton and Lisle Thread Hosiery have been opened, and we show a very large variety of lace and open work stripes, as well as plain, and all better values than we have ever shown.

SHIRT WAISTS AND SHIRT WAIST MATERIALS.

Shear Zephyr Ginghams and Chambrays in beautiful designs for costumes and Shirt Waists.
Plain Shear and Silk Stripe Unbleached Linens for summer costumes—very pretty.
A large portion of our Cotton Shirt Waists have been opened and are now on exhibition. Newest American designs are represented. Prices from 50 to $5 each.

NEW CARPETS.

New Velvet Carpets, with borders and stairs to match $1.10
English Body Brussels Carpets with borders, in handsome drawing room designs, also a large variety of Hall and Stair Carpets,
Beautiful Axminster Squares in different sizes, very choice patterns,

NEW CURTAINS.

Swiss Tambour Sash Nets and Curtains opened this week and all marked at prices that must claim your attention.

"THE FAIR STORE"—383 George Street.

WANTED.

GOOD GENERAL SERVANT WANTED—highest wages paid. Apply at once at No. 593 George street. d98tf.

GOOD GENERAL SERVANT WANTED at once. Apply to Mrs. W. H. Bradburn between the hours of one and three and six and eight p.m., at 25 Homewood Avenue. d97.

WANTED—YOUNG LADY FOR DENTAL office work. Apply, giving address to "Dentist," box D, Examiner office. 2d97.

WANTED.—TO PURCHASE, A SECOND-hand steam Yacht, with about 24 foot keel. Send full particulars. Address "Yacht," Drawer "D," Peterborough, Ont. d95tf

WANTED. — FOR PETERBOROUGH, six intelligent ladies or gentlemen who are willing to canvas in the best business of to-day. Three for Lakefield, three for Omemee, three for Millbrook, three for Baillileboro, three for Monaghan, three for Keene, three for Norwood, one for Warsaw,—salary guaranteed. $50.00 to $75.00 per month. Address Box 646, Peterborough. 3d98-8

Two Boys wanted—one for the Box Room and the other for the front shop, as errand boy. Apply at the Examiner office.

DINING ROOM GIRL AND KITCHEN Girl wanted at the National hotel at once. dtf86.

WE HAVE THE MOST PERFECT AND effective system for collecting debts in Canada, U. S., and Europe, without using offensive methods to your debtors. Remittance on day of collection guaranteed. Reasonable charges. Call, write, or 'phone Main 2927, and one of our representatives will call on you. The International Mercantile Agency, of Toronto. M. J. Galvin, representative, 430 George street, Peterborough. 30d91.

AGENTS WANTED FOR THE ONLY authorized Life of the great Talmage, by his distinguished son, Rev. Dr. Frank De Witt Talmage, and the Associate Editors of the Christian Herald. Big book, 600 pages, profusely illustrated. Low retail. Biggest discount. Books on credit. Outfit free. Be first in the field. Wire or write for outfit to-day. Bradley-Garretson Co., Limited, Brantford. 18d89-8w17.

WANTED!

Gents' Furnishing hand to take charge of the Department. Apply by letter to GRAFTON & Co.

WANTED

WANTED.—100 MEN FOR RAILROAD work—$2.00 per day; 50 woodsmen and cedar makers, $25 to $30 per month; 1 book-keeper and stenographer, for an insurance office; several carriage painters; 1 blacksmith and 30 experienced miners.

Note carefully—Assistants and positions secured on short notice. Advise us if you require either. We keep our members posted and our patrons supplied by correspondence. The International Correspondence Employment Association, Head Office, 212 Ashum street, Sault Ste. Marie, Michigan. Local branch, Peterborough, 430 George street, Phone 16.

Dr. T. Popham McCullough
EYE, EAR, NOSE AND THROAT.
OFFICE:
Corner George and Murray Sts. Peterborough.

LOST OR FOUND.

FOUND.—A DOG COLLAR—THE OWNER can have the same by paying expense and proving property. Apply at 149 Brock street. d1.

LOST.—ON FRIDAY, IN THE SOUTH end of the town, a New Purse, containing a sum of money. Finder will be rewarded on leaving same at this office. 3d96.

LOST.—SATURDAY MORNING, A DARK Green Leather Purse, containing about $8.00. Finder will be rewarded on leaving same at this office. 2d97.

FOR SALE OR TO RENT.

TO RENT. — FURNISHED OR UNfurnished rooms, with or without board, in central locality. Apply at Examiner office. 30d90

FOR SALE.—NEW NICKEL MOUNTED set of single harness. Apply to R. Telford, 28 Paterson street. d79tf.

FOR SALE IN ASHBURNHAM. — A store, formerly occupied as a butcher shop, as well as a cottage adjoining, on Mark street. This property is centrally located, and convenient, and is a good investment. Also for sale an excellent lot on Mark street, in block or in lots. Apply to Peter Glover, Ashburnham. dwtf.

ROOMS TO RENT.

Rooms in Canadian Bank of Commerce building, recently occupied by late R. C. McHarrie. Heated, and all modern conveniences. Apply to Toronto Savings and Loan Company. d81

We'd Rather Miss Sales Than Miss Fits

A Perfect Fit

Depends upon the cutting first. We pay special attention to correct measurments by the best practical system in vogue, and give intelligent attention to accuracy in cutting.

Our newest Spring Patterns in Suitings are taking in a popular manner, You're welcome to inspect them, on the principle that one good turn deserves another.

A Spring Overcoat is not a luxury, but a necessity; our prices are very moderate.

We expect you in to have a look at our handsome new store premises.

PETE SIMONS & CO.
Peterborough's Popular Tailors
Next Tully's Drug Store.

WHAT GOOD IS A WATCH

If it does not keep the right time? Perhaps yours is not running as it should — suppose you bring it to us. We have Watchmakers that will make it

RUN RIGHT.

WE WILL GUARANTEE THIS!

Schneider's

Reliable Watchmakers and Jewellers, 391 George St.

Perfection
. . IN . .
Trousers

We take pardonable pride in the fact that so many well known gentlemen of the town give us the preference for their Trouser making.

Now's the time to think about an extra pair for summer, more especially as we are showing so many of the nobbiest and dressiest new patterns, fresh from the looms.

We give you choice of finest Worsteds, Serges, Tweeds and Silk Mixtures.

Laidlaw

DRAPER,
Opposite Oriental. Hunter Street

HOUSEHOLD AMMONIA

helps to make housecleaning easy as well as clean, and is a good **disinfectant. One of our 10c Bottles** will do the season.

MOTH BALLS

to protect your winter furs and clothing during the summer. **15c per pound.**

H. H. Edmison

DRUGGIST, Etc.,
390 George Street - - - - Phone 108

A LOVE OF A LOAF

The poet who sings of the delight of "A Loaf of Bread, a Jug of Wine," didn't mean the usual home-made variety. He meant a sweet nutritious loaf, something like—

LANE'S BOSTON BROWN BREAD

Ask for it at the Store, 426 George Street, or have it delivered at your home by our bread waggon.

HOUSES FOR SALE.

We have still left some bargains in Houses and Lots, both central and convenient to the different work shops. Those desiring a comfortable and a cheerful home should see our $1,000 two storey Brick Houses. Cheaper houses on application, also Farms for sale at all prices.

A. BROWN & CO. Real Estate and employment Agents, 168 Hunter St., ground floor
Telephone 128.

HATTON & BRADBURN.

Office, 397 1-2 George Street.
Barristers, Solicitors, Notaries Public
G. W. HATTON O. H. BRADBURN

FOR SALE.

$1200.00 will buy a Two Storey Brick House, in good locality. Terms to suit purchaser. Apply to

H O. STABLER, 804 George St

JAMES McLEAN,

CONVEYANCER
Issuer of Marriage Licenses, Insurance, and Real Estate Agent.
MOUNT PLEASANT, ONT

WOUNDED CANADIANS

Corporal Williamson of Guelph Loses an Eye and an Arm.

CONVALESCENT WITH TWO MORE

News of Three of the Hart's River Heroes Sent to Governor-General's Military Secretary in Response to Cable Request — Fourth Contingent. Its Progress and Sure Destination.

Ottawa, April 28.—Major Maude, military secretary to His Excellency the Governor-General, has received the following answer to a cable sent by him on April 18, enquiring as to the condition of the dangerously wounded at Hart's River, March 31:

"Cape Town, April 27.—Referring to your telegram of April 18, Farrier Sergt. McHugo is convalescent. Corp. Williamson has lost his right eye and half right forearm; doing well. Both up and about at general hospital at Elandsfontein. Pte. J. Tennant is in general hospital 13, Johannesburg, condition unchanged since admission; sight somewhat impaired.

(Signed) "Casualty."

Farrier Sergt. McHugo enlisted at Rossland and was dangerously wounded in the left chest. His mother is Mrs. John Maskall, Custom House, London, Ont.

Corp. Williamson enlisted in Guelph. He was wounded in the face and right forearm. His mother is Mrs. Catharine W. Lane, Clyde, Ont.

Pte. J. Tennant enlisted at Moncton, N.B. He was wounded in the head. His father is James Tennant, Fredericton, N.B.

WILL GO JUST THE SAME.

Montreal, April 28.—Some 130 more men left here yesterday by the Maritime express for Halifax. They are from points west of Toronto, and include 20 men from the Royal Canadian Dragoons. Col. Gordon, who wai present at the departure of the troops, stated in reply to an enquiry that, should peace be declared, these troops would go forward all the same, as they will be required for garrison duty, replacing the Imperial regiments, which will be called home as rapidly as possible.

Major Mesmer Appointed.

Major Mesmer, commanding the Canadian Mounted Rifles, Winnipeg, has been appointed second in command to Lieut.-Col. Macdonell of the 5th Regiment, C.M.R.

Recruiting Stopped in the West.

Winnipeg, April 28.—Recruiting was stopped here and at other points in the province yesterday morning. There are many disappointed applicants.

Lieut. Page, who has already seen fifteen months' service with Brabant's Horse, and Capt. Hartley, a lawyer, both of the 90th Regiment, have been informed that they have been given commissions in the fourth contingent. They will be under Col. Macdonell. They leave here on Wednesday.

Smaller Articles

At Little Prices

KID GLOVES—Glace finish in Tans and blacks, and in all sizes. They have two dome fasteners and are remarkably sightly and good wearing gloves. Our special, per pair **50c**

SUEDE GLOVES—two dome fasteners, neat backs and tops. An ideal street glove with many good qualities. Colours, Black, Gray, Castors and Browns. A dollar glove that we sell for, per pair..... **90c**

OUR $1.50 GLOVE FOR $1.25—Perrin's Belford Gloves in Tans, sizes 5 to 7 inclusive. This is one of Perrin's standard high-grade gloves, Pique Suin, two dome pearl fasteners and blown fingers. Also another line of Perrin's Gloves in Blacks, sizes 5½, 6, 6½ and 6¾, that we have been selling at $1.50 for, per pair **$1.25**

COTTON UNDERVESTS with short sleeves, tape neck and elastic rib, each.... **10c**

ELASTIC RIBBED VESTS with long sleeves and lace trimmed necks, each..... **15c**

CHILDREN'S SILK SASH RIBBONS 10 inches wide in Blue, Pink, Red, Cream, White, Black, etc. Remember 10 INCHES WIDE, for..... **15c**

NECK RIBBONS, 4 inches wide, in plain all Silk Taffeta and fancy Taffeta and Sicillian stripes, excellent range and values for, per yard..... **19c**

OUR 59c CORSET with flare hip, two strong side steels, safety clasp front, well filled, low bust, lace trimmed, a perfect fitting up-to-date corset in all sizes. 200 pair of 75c corsets to sell at..... **59c**

LADIES' WASHABLE SILK WINDSORS and TUCKED TIES—ties that will go through the wash tub and have its freshness renewed. Bright, silky and neat Ties for summer wear. A number of good lines at, each..... **25c**

LACE COLLARS, jaunty, nobby shapes and makes, in a good range of prices, from $2.75 down to, each..... **25c**

BOYS' WINDSORS in a good assortment of Polka Dots, Tartans and plain colours. Good qualities at..... **25c**

MEN'S UMBRELLAS with strong steel rod, paragon frame. Splendid, bright and ungreenable top, full size..... **98c**

LADIES' WATERPROOFS of good weight, Venetian cloth, check back, in light fawn and olive shades. New this season, worth $5.00, for **2.98**

TRUSTWORTHY DRY GOODS UNIFORMLY RIGHT PRICES.

WATERFALLS WILL OPERATE MILLS,

And Streams Will Float the Logs for the Pulp to Their Doors.

TEAMING IS TO BE AVOIDED,

And Steamers Will Load Paper at the Adjacent Docks for Shipment to Europe.

Those who are acquainted with the property of the Atlantic Pulp and Paper Co., which is at present offering $850,000 of 7 per cent. cumulative preference stock to the public for sale at par, claim that the company will be able to manufacture pulp and paper more economically than any other company in America. The assertion is based on a number of natural advantages which the company may utilize.

WHERE THE MILLS ARE.

Firstly, the mills will be situated at New Richmond, on the Baie des Chaleurs, and will be within two or three miles of the limits, which contain a practically inexhaustible supply of pulpwood. This circumstance alone gives the company a marked advantage over other companies who have to haul their wood, sometimes, several hundred miles on trains. Besides, the Little Cascapedia river flows from end to end through the centre of the limits, and this, with a large number of tributary streams winding here and there, practically does away with the inconveniences and expense of teaming. At the mills there is a large millpond, capable of holding several million logs.

Secondly, the company have been fortunate in securing a water power on the Little Cascapedia River. Before finally accepting the site the company had the foremost authority on water powers in America. Mr. George F. Hardy of New York, make an examination. The company proposed to build a paper mill with a daily capacity of 54 tons, a ground wood pulp mill with a daily capacity of 50 tons, and a sulphite pulp mill with a daily capacity of 40 tons, and Mr. Hardy was asked if there was power enough. He said there was, and to spare. The cost of erecting the mills and developing the power would be, he said, about $950,000.

FOR FOREIGN MARKETS.

Thirdly, the company's mills are exceptionally favourably situated in regard to transportation facilities. Pulp mills are dependent almost entirely upon foreign markets, especially the European and the Eastern States' markets. Other Canadian companies, to reach these markets, are forced to make a long and costly railway haul with their product. The Atlantic Pulp and Paper Company can, however, make arrangements with Atlantic steamship lines to run steamers from New Richmond for eight months in the year, if required. During the winter months favourable arrangements can be made with the railway companies to St. John and Halifax.

LARGE ANNUAL PROFITS.

The company estimates that it will have an annual profit of over $455,000. Of this amount only $105,000 will be required to pay the dividends on the preferred stock, a portion of which is now being offered for sale. With every two shares of this seven per cent. cumulative preference stock subscribed for, there will be allotted by way of a bonus one share of fully-paid common stock. Further information may be obtained from Sutherland & Cameron, brokers, Ottawa, or from the National Trust Company, Toronto.

PROGRESS OF PEACE.

The Indications in South Africa Are Still Favorable.

London, April 28.—Cabling from Johannesburg, under date of Friday, April 25, the correspondent of The Daily Telegraph says that Gen. Delarey, with his staff, arrived at Klerksdorp, Transvaal, yesterday. Special despatch received here from Pretoria show that Gen. Delarey had been in consultation with his commando two days previously, and that the other Boer leaders are still moving about consulting with the burghers. From this it is informed that the prospects for peace are improving.

16 CAPSIZED, 1 DROWNED.

Sam. G. Harstone of Winnipeg a Yachting Victim Sunday.

Winnipeg, April 28.—The yacht "Gracie B.," with a pleasure party of Winnipeggers, 16 in number, capsized at Lower Fort Garry yesterday. The yacht struck an overhanging ferry cable wire, and was overturned. All on board managed to reach the shore, but one—Sam Harstone of the Clarendon Hotel— who was drowned. Harstone was a prominent Winnipegger, for many years a leading figure in curling, having frequently won prizes at the Winnipeg and St. Paul bonspiels.

IN DEADLY PERIL.

Attempt to Wreck Tunnel of Canadian Niagara Power Company.

Niagara Falls, Ont., April 26.— It was discovered by the Canadian Power Company's men, when the day gang was being relieved by the night shift, that two wires had been laid, by some one in the tunnel, near the base of the first shaft.

From the line that connected the blast holes with the detonator, the wires were connected with some 75 pounds of dynamite, which, had it been exploded, would have wrecked all the present construction of the shaft and tunnel, and there would have been a large loss of life and property.

The Canadian Power Company officials claim it is probable an attempt was intended on the plant. However, if such was the case, it was frustrated by one of the men noticing the foreign wire.

Is Still a Mystery.

Niagara Falls, April 28.—The plot to kill 36 men and do thousands of dollars damage by putting blast wires to 75 pounds of dynamite in the Canadian Niagara Power Company's tunnel on Friday night, is still a mystery.

Contractor Douglas inclines to the belief that "Nipper" Clark, a negro employe, did it for a joke, and in order to make himself a good fellow, discovered it. Clark was the first to reveal the plot.

Chief Mains has been examining the men on the work all day, and does not share in the contractor's idea.

Continues Satisfactory.

The Hague, April 28.—Bulletins issued at Castle Loo declare that the condition of Queen Wilhelmina continues to be satisfactory.

Alarming Emigration.

London, April 28.—Emigration from the West of Ireland to America is assuming what is called "alarming proportions." During the last fortnight, hundreds of emigrants have passed through Limerick on their way to Cork. Two special trains from Port Arlington carried nearly 1,800 emigrants, mostly young persons of both sexes. Other lots of 200 or more had already gone on board the steamer.

Americans Buy Canadian Land.

Montreal, April 28.—"Yes, it is quite true, an American syndicate has purchased a large area of land in Assiniboia and Manitoba, half a million acres, and are re-selling it to settlers, who are pouring in from the United States." That is what Mr. Charles Drinkwater, assistant to the president and secretary of the Canadian Pacific, said on Saturday.

First of the Season.

Quebec, April 28.—The R. M. S. Parisian, Allan line, which arrived in port Saturday night, is the first mail steamer from Europe for the St. Lawrence this season.

Advertising in the Examiner pays.

ST. ANDREW'S CHURCH CHOIR.

Most Commendable Progress is Being Made by This Organization.

During the past few months the members of St. Andrew's choir, under the skilful and careful training of Mr. Alfred Davies, organist and leader, have been developing excellent musical force, and Friday night was to them the consummation of a winter's constant application to vocal and choral studies.

Notwithstanding a very inclement night, an appreciative audience assembled and the execution of the various choruses and songs certainly reflected great credit on the choirmaster as well as intense satisfaction to the choir itself. The songs, quartettes and choruses were all printed in the programmes, so that it was a great pleasure to follow each number intelligently. All who took part showed that they were complete masters of their work, and gave great delight to every listener. Miss McCrea's rendering of "The Chariot Race" was most cleverly done.

The piano duet by Mr. Davies and Miss Nellie Davies, was heartily received, and Miss Davies' execution of "A Grand Fantasia" on Weber's "Oberan," was a skilful and masterful rendition of that inspiring and powerful production.

Miss Etta Garbutt presided at the piano most efficiantly.

At the conclusion of the programme a hearty vote of thanks was given to the choir and choir leader for the excellent treat given.

Is Your Piano in Tune?

The change of season affects pianos as well as everything else. Mr. Geo. Gumpricht, practical piano maker and tuner, with twenty-eight years' experience, attends to all orders left at Mr. H. S. Macdonald's drug store.

ELECTRIC LIGHT

Can be put in your house at small expense, even though it is not wired for it yet.

WIRING.

Installed by our system, means a clean, safe job; no plaster broken, or decorations spoiled, but the wires concealed in the walls in a through way, worklike manner, and subject to the approval of the Fire Underwriters.

FIXTURES.

We handle the lastest productions of the leading manufacturers, thus assuring you thorough satisfaction, both in quality and design. Our shades are from the latest foreign importations. At this season our prices are particularly close. Have your electrical work done during house-cleaning time.

MacPHERSON & ALDRICH,
Dealers in Everything Electric.
Telephone 336. 423 George Street.

HAIGHT & FREEZE CO.

(Established 1890. Head Office: 53 Broadway, N.Y.)
STOCKS, BONDS, GRAINS, COTTONS

PETERBOROUGH BRANCH OFFICE
367 WATER STREET.
W. F. NELSON, Manager.

Commission orders solicited for large small accounts, for cash or moderate margin.
Send for a Daily Market Letter.
We are the only licensed U. S. Brokerage Corporation in business by permission of the Royal Government of the Province of Ontario.

Daily Examiner.

London (England) office—168 Fleet street, E. C., Central Press Agency Limited, Special Agents.

MONDAY, APRIL 28, 1902.

THE OPPOSITION AND THE REGISTRATION BILL.

From the Brantford Expositor.

The Expositor has already called attention to the action of Mr. Whitney's supporters in the Legislative Assembly in opposing the amendment made to the Manhood Suffrage Registration Act last session, by which the following clause of the oath is no longer made obligatory, but is only to be administered when an agent for a candidate or political organization, or the registrar himself, deems such a course to be expedient:

> That you have not received anything, nor has anything been promised you, either directly or indirectly, either to induce you to promise to vote, or to apply for registration as a voter, or for loss of time, travelling expenses, hire of team, or any other service connected therewith. So help you God.

The amendment made to the Act puts the Manhood Suffrage Voter upon the same plane as the voter whose name appears on the municipal lists. The latter may be called upon to take an obligation that he has not been bribed to vote, but he is not called upon to take it as a matter of course, and he usually feels insulted when such a demand is made. Why should the man who qualifies under manhood suffrage be dealt with any differently? There is certainly no good reason.

The Government amendment was entitled to the cordial approbation both of the House and of the country. Yet we find the Mail and Empire speaking of it as a law to "promote election crimes," and Dr. Barr of Dufferin, one of Mr. Whitney's lieutenants, opposing it on the ground that "care had to be taken in regard to the floating population, which was GENERALLY OF THE WORKING CLASS AND SOMEWHAT AMENABLE TO BRIBERY. On the other hand, we find the Minister of Education thus reported:

> Hon. Mr. Harcourt thought the clause should go out quickly. The whole trend of the discussion on the part of the hon. gentlemen opposite had been one of want of faith in the masses of the people. The reference to "floating population" could only mean railway employees, men engaged in manufacturing establishments, clerks, etc., and he resented the application of the words "floating population" to them, or the insinuation that they were amenable to bribery.

Mr. Foy and other Opposition speakers, also opposed the change, and Mr. Carscallen alone of the Conservative members, defended the manhood suffrage voter from the aspersions which were being cast upon him. As for Mr. Whitney he maintained a sphinx-like silence, and if he did not agree with the tactics of his followers he certainly uttered no word of disapprobation.

THE "CRY" AGAINST CORPORATIONS.

The Ross Government has been charged with legislating in the interest of corporations as against the municipalities. The accusation that the Government was disposed unduly to favour the corporations, is, in fact, the principal charge brought against them. It is iterated and re-iterated in every possible form. It forms the topic of many of the campaign newspaper articles and addresses. The fact that the Opposition takes this line of attack, that they ring the changes so persistently on the cry, "corporation government," is a high tribute to the integrity, the purity and the wisdom of the Government's administration of provincial affairs. It is always satisfactory to find one's opponent's driven to make appeals to prejudice, to invent unreasonable and baseless charges of this sort, because it is a practical admission that there is nothing in the Government's record to attack.

When the Opposition press repeats the statement that the Government has not adequately protected the rights of the municipalities against the great financial corporations, they should bear in mind that the municipalities have not always been vigilant and alert in protecting themselves. Municipal self-government is a dearly prized institution, but like all free institutions, it entails its responsibilities and has its drawbacks. If municipal bodies in the exercise of their undoubted rights have made bad or ill-considered bargains with financial or other corporations, is it fair to blame the Government or the Legislature? As a matter of fact the Legislature has frequently had to protect municipalities against the acts of their own representatives. Toronto, for instance, has been thus shielded by the Legislature from the acts of the men the city chose to represent them. The Legislature has done much to safeguard the municipalities against injustice at the hands of corporations, wherever it could be done without interference with contracts. To do that of course, would be to go beyond the legitimate sphere of legislation.

The tendency in the direction of municipal ownership is a good one and should be encouraged, but the change can not be unduly forced, and the rights of those who have made large investments in supplying public needs could not fairly be disregarded. If a due amount of public spirit had prevailed in the municipalities when franchises which may have turned out unsatisfactorily later on — were being granted, if the terms of the contracts entered into had been carefully scrutinized and greater caution shown in entering into agreements covering long terms of years many of the vexed questions and conflicts between corporate and municipal interests, which are being used to prejudice the public mind against the Government would have been avoided. The laws of the Province have given municipalities extensive powers with regard to the establishment of what were known as public utilities. The question of a community availing itself of this opportunity rests with the citizens themselves. If they are careless or indifferent, if they elect the wrong men to office they can not reasonably expect that the Government or the Legislature will make or unmake bargains for them to secure them the benefits of municipal ownership.

It is true that corporations, like individuals, sometimes show an aggressive and over-reaching spirit, but the outcry raised against them is generally unreasonable. In most communities it will be found that the leading citizens—the most progressive and enterprising business men are prominent members of joint stock companies. A corporation after all is only an extended partnership. The Legislature has recognized the advantages of the principle of association for business purposes by greatly facilitating the formation of joint stock companies. The business of the Province would shrink into insignificant dimensions indeed, if the great volume now transacted by the producing, manufacturing and trading corporations were eliminated. There is nothing necessarily and essentially bad about a corporation. But it is said or implied that some of these bodies have obtained special privileges from the Government. No attempt has ever been made to bring a specific charge of the kind. The Government gave them nothing but the same strict justice under the law that everyone is entitled to receive.

Have they been wrongfully relieved from the burdens of taxation? No. On the contrary the Supplementary Revenue Act of 1898 imposes heavy additional burdens upon the most prominent corporations. The Railway Companies, Banks, Insurance Companies, Loan Companies, Trust Companies, Express, Sleeping Car, Telegraph and Natural Gas Companies are all subject to special taxation, and the Street Railway, Gas, Electric and Telephone Companies in addition to being made liable to provincial taxes, continue taxable for municipal purposes.

Mr. Whitney shows so much affection and sympathy for these corporations that he has publicly promised to remove from these classes of corporations the taxes the Ontario Government has imposed as a mark of affection—according to the Government's critics. In the face of such facts the cry that the Government unduly favours the corporations is one that need not occasion them any trouble.

The cry against corporations is an imported one. It is a feeble and demagogic echo of the Populist outcry of the United States, where there is much in the formation and grinding character of giant trusts to justify such a feeling. It is an appeal to popular prejudice, which will simply discredit its promoters for as has been shown it has no shadow of foundation.

Child Must Grow.

The child must grow when it is young. If it doesn't grow give it Scott's Emulsion. It is a great medicine for growth. Scott's Emulsion is just the right addition to the weak child's daily food.

DRUGS COULDN'T CURE HIM.

James Stevens, Gardner in the Employ of John H. Dunlop, Esq., the Well-Known Florist of Toronto Cured by a new Method.

Suffered 30 Years With a Running Sore—Cured a Year ago and has Since had no Return of This Disorder.

The science of curing has advanced very rapidly lately. With the discovery of the germ theory as a cause of disease, means have been sought to combat these terrible parasites other than the ordinary drug methods which were found ineffectual. Antiseptics came into vogue, but the usual antiseptics were so powerfully injurious to the ordinary tissues of the body that they couldn't be taken internally, consequently their use was strictly limited. Medical science decided that

JAMES STEVENS, Toronto.

Nature herself could vanquish these poisonous germs, as she had always done, and consequently scientific investigation sought to make use of that element which assisted Nature to rid the body of germs and attending disease.

Oxygen or Ozone was found to be the proper element. Since its discovery, medical science has been adopting this element in a great many ways; the most effective and by far the most economical way is as it is used in Powley's Liquified Ozone. At last the unsatisfactory drug methods are being done away with. In Powley's Liquified Ozone a curative agency has been discovered which produces permanent beneficial results.

James Stevens, of 1218 Bloor street, West, was cured of a running sore on his leg which he had had for over 30 years. The condition of the sore was exceedingly bad. It was discharging matter constantly; many times would the pus run into my boots. People who saw it declared that it would be impossible to ever heal it. We published a statement from him that we received a year ago. This statement was corroborated by John H. Dunlop, Esq., the well-known florist of this city, in whose employ Mr. Stevens has been for several years. Now we publish a statement lately received from Mr. Stevens, which speaks eloquently for the permanent character of his cure.

February 28, 1902.

The Ozone Co., Limited, Toronto, Ont.

My Dear Sirs, — You have asked me if the Eczema on my leg, which I gave you a testimonial of as being cured a year ago, has appeared again. I am glad to state to you that I have had no appearance of the trouble during the past year. Your excellent preparation, which cured me of the awful torturing disease I had for over thirty years, did the work so well that the disease has not appeared since.

I am also pleased to state to you that my general health has been splendid since, showing what a good blood builder you have in Powley's Liquified Ozone.

You have my best wishes for success with your grand remedy. (Signed) James Stevens, 112 Bloor street west, or J. H. Dunlop's Greenhouses, with John H. Dunlop, Florist, Lansdowne avenue and Bloor street.

MR. STEVENS' FORMER STATEMENT.

The Ozone Co., Toronto:

Dear Sirs,—Having under Divine Providence, by the use of your Ozone been cured of a bad leg, that has baffled the skill of the best medical men in three hospitals and one infirmary, beside local skill both in England and here; after thirty-five years of less or more suffering, the last two of which have been the worst in my experience, having through constant discharge brought me very low, and suffering from weakness of the heart's action, which it has apparently cured. I feel it my duty and privilege to return thanks to the great author of all means and to you, sirs, whom he has used as my benefactor, after having passed the age of three score and ten, am now almost to youthful vigour, which I owe to your remedy, Ozone. I have in the past spent fabulous sums on various advertised cures to no purpose, but too often put myself to pain without profit after making it the worse for their use. I, therefore, return you my heartfelt thanks, and pray your life may be prolonged for many years, and that thousands of suffering humanity may be blest as have been, which I feel sure they will by patient perseverance according to your directions. For confirmation of this statement I may be seen at any time in the day in my employment under the, to me, great and good Dunlop, Esq., Florist, Lansdowne ave., north of Bloor, or at my home at night, 1218 Bloor street, west. Yours truly,

(Signed) JAMES STEVENS,
1218 Bloor street, west, Toronto.

MR. JOHN H. DUNLOP'S LETTER.

Dec. 7, 1900.

To the Ozone Co., Ltd., Toronto:

Gents.,—I can cheerfully endorse all that is contained in the testimonial furnished by James Stevens, who has been in my employ since May, 1898. He is a faithful employee and would not exaggerate any statement he might make. I can also say that the sores on his leg (by the way, the worst I ever looked at) are completely healed. He has told me on several occasions that he never expected to have them healed, so many attempts having been made and remedies used without avail, and that he expected to have to bandage and use remedies until his death.

I consider it a wonderful cure, all the more so, from the fact of his advanced age and length of time it has been standing.

Very truly yours, Jno. H. Dunlop,
643 Lansdowne Ave.

The great value of Powley's Liquified Ozone in curing blood and skin diseases is due to its blood-purifying and disinfecting action. By increasing the oxygen-carrying power of the blood the tissues of the body are restored, the skin given back its natural freshness and transparency. Druggists everywhere report an enormous sale of Powley's Liquified Ozone and they state further that they hear the very best posible results from its use.

BASEBALL.

Saturday's Games.

National League.

Philadelphia 9, Boston 13.
Pittsburg 7, Chicago 0.
New York 4, Brooklyn 1.

American League.

Baltimore 6, Philadelphia 2.
Washington 15, Boston 7.
Chicago-Detroit. Postponed. Rain.

Sunday's Games.

National League.

Chicago 0, Pittsburg 2.
Cincinnati 3, St. Louis 5.

American League.

Chicago 9, Cleveland 0.

A Quick Western Election.

Regina, N.W.T., April 28.— The Northwest Legislative Assembly will be dissolved at once, and writs will be issued on the 30th inst. Nominations will be held May 10, and voting May 21.

A Great Sufferer Cured

Mr. Benjamin Dillon, of Leeds, Ont., was cured of Muscular Rheumatism by Polson's Nerviline, and says: "I feel my duty is to proclaim Polson's Nerviline as an infallible cure for Rheumatism; it cured me after 30 years suffering, and nothing I know of can equal its penetrating power. Nerviline simply has no equal in quickly relieving and curing Rheumatism, Neuralgia, Sciatica, and Lumbago. A trial will convince anyone. Price 25c.

GEMMELL'S

Peterborough's Great Specialty Store in Ladies' Garments.

SALE OF PRINT SHIRT WAISTS AT 48c.

We place on sale a limited number of Print Shirt Waists, made of English Prints and American Percales in a variety of fast colourings. These Waists are worth from 75c to 85c, to be cleared at..... **48c**

ROMAN SATEEN SHIRT WAISTS AT $1.50

A sample lot of Nobby Black Roman Sateen Shirt Waists, button at the back, New York patterns. Couldn't tell them from satin if you weren't told. To be sold this week at $2.00 and..... **$1.50**

Showroom and Factory: 208-210 Charlotte St. Wholesale and Retail

Miss Delaney's Millinery

—SURPASSES ALL

Beautiful Millinery—very newest ideas and ornamentations in choicest assortments. We are selling a much larger number of Fine Hats than we did last April. The Store grows daily more popular with ladies, who carefully seek the artistic and exclusive in refined styles. Hundreds of delightfully Summery Hats,—the latest American and Parisian styles.

MOTH BAGS.

Furs of all kinds and woollen goods of every description kept perfectly free from moths when put away in these bags, which are made of fibre chamois made from spruce wood.

Guaranteed Perfectly Moth Proof.

A good brass coat hanger goes with each bag. Prices—**25c, 50c 60c** and **70c** according to size.

WILLIAM MADILL

Oak Hall Drug Store, Corner George and Murray Streets.

ONTARIO ELECTIONS

NOT FAR OFF!

Keep in touch with the campaign news and subscribe for : : : :

THE EXAMINER

ONLY 35c PER MONTH.

Gives you all the latest political, local and telegraphic news worth publishing. Liberals, Conservatives and Independents should read the Examiner during the campaign. Address

J. R. STRATTON,
Proprietor, Peterborough.

STEAM FITTING AND PLUMBING

Every description of Heating, Plumbing, Steam and Gas fitting work done in a first-class manner and at very reasonable charges. Estimates given, plans furnished, and fittings supplied for closets, lavatories, baths, sinks, pumps, etc. Repairs in every branch of the business promptly and carefully done so as to save expense to those who employ me. A full assortment of pipe and fittings kept in stock and supplied at low prices. Ring up 'Phone 333, and your orders will be promptly attended to.

E. J. G. SUTHERLAND.
333 George Street, Peterborough

A GRAND CHANCE FOR INVESTMENT.

House, No. 66 Albert street, and three large lots, suitable to be sub-divided into building lots, adjoining the C.G.E. works. Also three acres, west end of Romaine street, now sub-divided into building lots, and plan registered. Will be sold at a sacrifice. Terms to suit purchaser. Apply to

T. KENT,
d695f. 33 1-2 Parnell street.

Ontario Bank

PETERBOROUGH.

Special attention to the collection of Sale Notes.
Interest allowed on deposits.
CHAS. McGILL, General Manager. JOHN CRANE, Manager.

Liquor License Act.

Information of any infraction of the Liquor License Act, within the West Riding, Peterborough, forwarded to me at Peterborough with the bona fide name and address of the sender will be treated with confidence and acted upon promptly.

GEORGE COCHRANE
License Inspector West Peterborough

STORES TO LET.

The following stores in the Market Block, George Street, Peterborough, are to rent:—

The one formerly occupied by Gosselin & Ross.

The one at present occupied by Henry Best.

Also, the store at present occupied by the C.P.R. Ticket Office will be to rent after the 30th of April.

Apply to Commissioners of the Town Trust. 4tf

OLD CRICKET GROUNDS

ASHBURNHAM

Sub-divided into Building Lots—convenient to business. Easy terms. Apply to H. T. STRICKLAND, or to DENNISTOUN, PECK & STEVENSON. 30f28-3w1

LOTS AND HOUSES FOR SALE.

OFFERS for the following property will be received by the undersigned up to May 1st, 1902.

FIRST.—Lot 2, Plan 21, Ashburnham, containing 2 1-2 acres, on which are good house, with barns and outbuildings and situated between Deuro road and Grand Trunk Railway.

SECOND.—Parts of lots 3 and 4, and lots 6, 7, 8 and 9, Plan 3, Ashburnham, each lot containing about 1 acre, partly covered by growing timber. These lots are situated beside the river, and immediately north of the Nicholls Park.

THIRD.—Lots 13, 14, and 15, Plan 9A, 50 feet by 200 feet each; Lots 17, 18, 19, 20, 21, 22, 23, and 24, Plan 9A, 50 feet by 150 feet each; Lots 29A, 27, 28, and 26, Plan 9A, 50 feet by 180 feet each; Lots 61, 60 feet by 209 feet, and 60A, 40 feet by 150 feet, Plan 22A. These lots are situated immediately south of the Nicholls Park, and within five minutes walk of the American Cereal Co's. property.

FOURTH.—Houses Nos. 333 and 336, Brock street, 2 story Brick, 26 feet by 36 feet, with wing 15 feet by 20 feet each, good yards and outbuildings.

FIFTH.—House No. 119, Weller street, 2 story Brick, with garden and yard.

As the owner of this property has decided to dispose of it as soon as possible, any reasonable offer will be considered. For particulars apply to W. BLACKWELL, Architect, Water street. Peterborough, March 17th, 1902.

HANDSOME BRICK RESIDENCE FOR SALE.

The undersigned offers for sale by private contract the house and premises now occupied by Mrs. Rogers, 561 Reid street, Peterborough, on the north-west corner of Reid and London streets.

The house is solid brick, with stone foundation and contains ten rooms, bath rooms and attic. It is finished throughout in natural woods, all the rooms downstairs being finished with oak and cherry; heated with hot water, open plumbing in bath room, concrete cellar. The lot has a frontage of 100 feet on Reid street by a depth of 114 feet on London street, subject to a right of way over the rear 10 feet on London street. Should the purchaser desire it, $2,000 will be allowed to remain on mortgage for five years with interest at the rate of 4 per cent., payable half yearly. For further particulars, apply to

C. J. LEONARD, Toronto, or to LINDSAY & MIGHT, Peterborough.

DESIRABLE PROPERTIES FOR SALE.

The Executors of the Estate of the late Thomas Henry offer for sale the following desirable properties, viz.,—

Parcel No. 1—No. 204 Sherbrooke street, the homestead, with half acre lot, good dwelling and in a desirable locality;

Parcel No. 2—No. 217 Charlotte street, a two story brick house, opposite the skating rink;

Parcel No. 3—No. 218 Charlotte street, opposite the Methodist church, a good comfortable brick house.

The above properties are all in good localities, centrally situated, and will be sold at moderate prices and on easy terms. For particulars, apply to Mrs. Thomas Henry, 204 Sherbrooke street, or to Myles Henry, at Henry & Co's. Grocery. dwtf.

Cheap Houses for Sale.

Frame House, 8 rooms, good garden, easy terms, $550.00

Frame House, stable and large lot, $750..00.

Brick House, 8 rooms, central to work, $950.00.

4 Large Modern Houses, under value, see them.

50 acres good clay loam land, with buildings and 50 acres of good pasture land with valuable spring three miles from town, note the price, $35.00 per acre. Will sell for $40.00 per acre, in 5 years. Apply at once to

T. HURLEY & CO.
'Phone 376. Near Post Office

TENDERS.

Are asked for the purchase of the following properties:—

Cedar Park Gardens, with 10 acres and buildings.

10 acres, adjoining No. 2, school house North Monaghan.

50 acres with buildings, at Fraserville.

25 acres, stone barn, near No. 17 school house, Otonabee.

Vacant ground, North of Townsend street and east of Electric Works.

Vacant ground, corner of Rubidge and Wolfe streets.

Six house terrace on Rubidge, near Electric Works.

Double house on Park street, near Electric Works.

For further particulars apply to John Bell, Cedar Park.

HOUSES AND LOTS FOR SALE

The properties on our books have been moving off, and others are coming in. We have not all the town for sale, but a large number of its good houses and lots, at reasonable prices.

Two-story Brick Houses from $700.00 up.

Frame Houses from $300.00 up.

Farms all prices.

LINDSAY & MIGHT
Real Estate and Insurance Agents.

Children's Aid Society

Incorporated by Act of Legislature, 1893.

Information requested. The informname kept strictly private.

GEORGE COCHRANE, Agent.

Office,—Division Court Buildings. Office hours—11 to 12. Children for adoption.

Having resumed business in the old stand I am prepared to give prices to suit all.

Sets of Teeth, Best, ...	$7.00
Sets of Teeth, Good, ...	5.00
Gold Crowns, 22K.	5.00
Silver Fillings, ...	50
Gold Fillings, ...	1.00 up.
Extracting, painless, ...	.25

WILL S. HALL, L.D.S., D.D.S.

Rooms 2 and 3 Over China Hall.

Office Hours—8 a.m.—6 p.m. 7—9 p.m.

The Toronto General Trusts Corporation.

OFFICE AND SAFE DEPOSIT VAULTS

59 Yonge Street, Toronto.

Capital, ...	$1,000,000
Reserve Fund . . .	250,000

President:
JOHN HOSKIN, K.C., LL.D.
Vice-Presidents:
HON. S. C. WOOD. W. H. BEATTY, Esq
J. W. LANGMUIR, Managing Director.
A. D. LANGMUIR, Assistant Manager.
JAMES DAVEY, Secretary.

Authorized to act as Executor, Administrator, Trustee, Receiver, Committee of Lunatic, Guardian, Liquidator, Assignee, Etc.

Deposit Safes to Rent. All sizes and at reasonable prices. Parcels received for safe custody.

Bonds and other valuables Guaranteed and Insured against Loss.

Solicitors bringing Estates, Administrations, etc., to the Corporation are continued in the professional care of the same.

For further information see the Corporation's Manual

GENTLEMEN'S CLOTHING

MENDED, REBOUND, CLEANED AND PRESSED.

Work done promptly and satisfaction guaranteed.

27 WATERFORD STREET.

THE BARKLOW FOUNDERED.

Captain Pardy, His Wife and Stepson Were Drowned.

Cleveland, O., April 28.—A special to The Plaindealer from Sandusky, says: The schooner Barklow, from Marine City, foundered in Lake Erie, half a mile from Put-In-Bay, late Saturday afternoon, and three persons were drowned. The dead are: Captain Robert Pardy of Marine City, his wife and stepson, Alex. Morris, aged 16 years. Duck Burke, a sailor of Port Huron, survived, and was brought to Sandusky yesterday by the life-saving crew from that port. The boat filled with water, and fell over on to her side, throwing the captain, his wife and stepson into the water. Burke retained his position in the rigging.

Three Men Drowned.

Detroit, April 28.—A special to The Tribune says that the schooner Grace E. Gribbie went ashore at Point Pelee at 3 o'clock yesterday afternoon. There were six men washed ashore on wreckage. One of the men was Captain Tom Wilson, commander of the vessel. The men were unconscious when pulled from the surf by the people on shore; consequently, the names of the drowned could not be learned.

Breakwater Damaged.

Port Colborne, April 28. — The heavy southwest gale Saturday did considerable damage to the new breakwater, washing away a number of the cribs that were ready to be put down, and carrying them on to the reef, east of the harbor, and it is thought some damage has been done to the part of the breakwater already down. The water in the harbor rose over three feet, and boats were not able to canal. The steamers James and Monteagle were windbound.

Don't Waste Money.

If you have nerve troubles or dyspepsia, take Merrill's System Tonic. It cures by purifying the blood and regulating the bowels. Then dyspepsia and nervous diseases disappear. This is the scientific and correct way of doing. Get a fifty cent bottle of Merrill's System Tonic, which will last three weeks, at Ormond and Walsh's drug store.

POLITICAL POINTERS.

The Liberals of London met Saturday night at the committee rooms for the purpose of indorsing the candidature of Col. F. B. Leys in the forthcoming election. Mr. Leys accepted the nomination, which was unanimous.

Officials of the Attorney-General's Department who have looked into the authorities say there can be no doubt that a woman cannot sit as a member of the Legislature. They therefore say that for Mrs. Darwin's name to be placed on the ballot in North Toronto would probably result in the election being upset.

Hon. F. R. Latchford was the chief speaker at a Liberal meeting, held on Wolfe Island, in W. J. Shibley's interests, on Saturday night. He reviewed the work of the administration, and told the Islanders he would do all in his power to aid them to secure better ferry service, for which they had petitioned. E. J. B. Pense, J. L. Haycock and W. J. Shibley also spoke.

Paquette Killed His Friend.

Notch Hill, B.C., April 28.—About 10 o'clock Saturday night Louis Paquette shot and killed Fred Ledger at his house five miles east of here. They have been on the best of terms. Paquette called at the hotel about 6 o'clock yesterday morning and told the hotelkeeper he was going to Kamloops to give himself up.

ELECTION IN FRANCE

The Government Faces Badly in the City of Paris.

NO ABSOLUTE DECISION SO FAR

Sunday's Results Show 156 Ministerialists and 125 Anti-Ministerialists Elected—Ballotes Will Be Required in 123 Cases and Will Be Held May 11—Some of the Prominent Deputies Elected.

Paris, April 28.—Paris has not elected a single Ministerialist to the Chamber of Deputies in the general elections, held yesterday. Eight Nationalists, 6 anti-Ministerialist Socialists, 4 anti-Ministerialist Republicans and 3 Conservatives were returned. It was the worst defeat the Government has ever sustained in Paris.

The Ministerialists lost four seats, and another new constituency was won by the Nationalists. The Nationalists, however, suffered a severe check in Algiers, where M. Drumont, the notorious anti-Semite, was turned out by a majority of 900.

Among the prominent deputies elected to the Chamber are: Count Boni de Castellane (Progressist) from the District of Castellane, Department of Basses-Alpes; M. Ribot (Republican), from the District of Saint-Omer, Department of Pa-De-Calais; M. Maline (Progressist), from the District of Remiremont, Department of Vosges, and M. De Lanessan (Radical), from the District of Lyon, Department of the Rhone.

The polling for the election of new members to the Chamber of Deputies began at 8 o'clock yesterday morning, and closed at 6 o'clock yesterday evening. The total number of candidates was 2,515. Of this number, 353 stood in the Department of the Seine. The number of seats to fill is 581.

Re-balloting will occur in 29 districts.

The candidates who secured an absolute majority of the votes recorded, provided such majority be equal to one-fourth of the electors in the register, are returned, and a fortnight hence the battle will be fought out in the constituencies where no candidate has succeeded in getting such a majority on the first ballot. The number of political parties and groups arrayed against each other was larger than ever before. Nevertheless there is, after all, only one real issue—France was asked to vote for or against M. Waldeck-Rousseau, who has been at the helm nearly three years. ... .

A comparison of the state of France to-day with what it was in 1899 furnishes the best defence of his administration.

Later reports are as follows: Ministerialists 165, anti-Ministerialists 125, re-ballots 128.

DISFIGURED BY ACID.

Crown Witness in Toronto Assaulted by an Unknown Assailant.

Toronto, April 28.—Mrs. Lucy Allen, a witness for the Crown in the trial of Mrs. Richard Wolfe, the Yonge street furrier, was badly burned with carbolic acid on Sunday night, while passing along Ontario street. The acid was applied to her face by an unknown person, who slipped up behind her, and the police are working on the theory that the deed was the outcome of Mrs. Allen's giving evidence against Mrs. Wolfe. Mrs. Allen is badly disfigured, but the attending physician is hopeful of saving the sight of her right eye, though the lids are much burned and swollen. The unknown assailant got away before she recovered from first pain of the assault.

Mrs. Allen was to have appeared in the Police Court this morning to put in her defence in the counter charge of stealing furs, preferred by Mrs. Wolfe.

Mrs. Wolfe is awaiting trial at the Criminal Sessions next month on charges of theft and conspiracy to defraud her creditors. In the latter case she is charged jointly with her husband, Max Wolfe, and her brother, David Davis. Mrs. Allen is the principal witness against Mrs. Wolfe in the theft case.

Mrs. Allen will, of course, be unable to appear to-day.

The extreme penalty in such cases is life imprisonment.

A Complicated Machine

is an object of admiration, but a complicated medicine is a thing hitherto unknown. Druggist Merrill, of Brantford, has combined iron and herbs and made a wonderful blood-builder and purifier, as well as a tonic for the nerves. Affects a radical cure in stomach, nerve, liver and kidney diseases. Price 50 cents per bottle of 50 doses. Sold at Ormond and Walsh's pharmacy.

Five Children Cremated.

Winnipeg, Man., April 28.—Word reached this city last night of a terrible disaster near St. Norbert Village. The house of Baptiste Moncham, a butcher, was burned, while the family were asleep, and five children whose ages range from 3 to 15 years, were cremated. The father is seriously burned, and the mother is almost demented through grief. An elder daughter was also badly burned, and may not recover.

To Dine Sir Mackenzie Bowell.

Ottawa, April 26.—The Conservative Senators and a number of the Opposition members of the House of Commons will tender a banquet to Sir Mackenzie Bowell on Tuesday week, May 6. The banquet will be held in the Senate dining room.

Over 30,000.

More than 30,000 invalids have taken Merrill's System Tonic, and the result has proven that this wonderful new medicine is not a doubtful compound, but one which always affects a radical cure of stomach, nerve, liver and kidney troubles. The 50 cent bottles lasts three weeks. Sold by Ormond and Walsh.

HON. DAVID REESOR DEAD.

A Pioneer Legislator of Canada Has Been Called Away.

Toronto, April 28.—Hon. David Reesor, ex-Senator, died on Sunday morning at his residence here, after a long illness. He had been an invalid for ten years, but the illness which culminated in his death was contracted about 20 years ago in Winnipeg. At that time, he caught an unusually severe cold, which developed into rheumatism, and finally, locomotor ataxia. Though infirm in body, he maintained his mental faculties unimpaired until the last and it was not until about a year or so ago that he resigned his seat in the

HON. DAVID REESOR.

Senate, being succeeded by Mr. L. M. Jones. He has resided in Toronto for the past 25 or 26 years.

Hon. David Reesor was born in the Township of Markham, Jan. 18, 1823, being the son of Abraham Reesor, who located in the township in 1801, coming from Lancaster County, Pennsylvania. In 1856, he published the first copy of The Markham Economist, which he edited and conducted until 1868. He was appointed a magistrate in 1848, and a notary public in 1862. Deceased had a long and honorable career in the local militia. Since 1866, he held the rank of lieutenant-colonel of the reserves. He represented King's Division in the Legislative Council of Canada from 1860 until Confederation, when he was called to the Senate. As a member of the Legislative Council, he moved a resolution to make the Senate of Canada elective. The motion was defeated on a division. He was a Liberal in politics. In February, 1848, he married Emily, eldest daughter of Daniel McDougall of St. Mary's, and sister of Hon. William McDougall, C.B., M.P. His widow, one son and four daughters survive him.

GRAVEL CURED.

Remarkable Case of This Painful Disease.

Reuben Draper, of Bristol, Que., who was a Victim, Finds Relief and a Permanent Cure—He Tells of his Sufferings and how he Left his Trouble Behind

Bristol, Que., April 27th. (Special.)—No disease can cause more severe and dreadful pain than Gravel. Reuben Draper, of this place, was taken ill with this awful trouble about five years ago. He was cured and so many have asked him how it was done that he has decided to give the whole story for publication:

"About five years ago I was taken ill with the Gravel. I suffered great pain, so I sent for a doctor. He gave me some medicine and came to see me twice afterwards, but my disease was not gone, and in a short time I had another very bad attack.

"This time I sent for another doctor with about the same results, only I was getting weaker all the time.

"Then a man advised me to try Dodd's Kidney Pills, for he said they had cured his mother. I thought I would try them and bought a box.

"Just one week after I began the treatment I passed a stone as large as a small bean, and four days later another about the size of a grain of barley—this gave me great relief, and I commenced to feel better and to gain strength right away.

"That was five years ago and I have not had any trouble in that way since. I have the stones in a small bottle and anyone can see them who wishes. Dodd's Kidney Pills certainly saved my life."

The story of Mr. Draper will be good news to many sufferers who may not have known that Dodd's Kidney Pills always cure Gravel and Stone in the Bladder.

What has cured this gentleman and hundreds of other very bad cases should cure any one, and those who may be afflicted as Mr. Draper was should try Dodd's Kidney Pills.

How to Light a Solid Body.

Cadogan Morgan was the first electrician to experiment with electric light in solid bodies. This was in 1785. He first inserted two wires into a stick of wood and caused the spark to pass between them. This had the effect of illuminating the stick a beautiful blood red. An ivory ball, an orange or an apple may be lighted in the same manner. Some experimenters prefer the lemon for this purpose, it being very susceptible to the electric discharge, flashing forth at every spark as a spheroid of brilliant golden light. The wires used for this purpose should be brought within about half an inch of each other inside the lemon.

FOUL, LOATHSOME, DISGUSTING CATARRH!

Secure Relief in 10 Minutes And a Radical Cure.

Does your head ache? Have you pains over your eyes? Is there a constant dropping in the throat? Is the breath offensive? These are certain symptoms of Catarrh. Dr. Agnew's Catarrhal Powder will cure most stubborn cases in a marvellously short time. If you've had Catarrh a week it's a sure cure. If it's of fifty years' standing it's just as effective. 33

PROSPECTS OF PROROGATION.

Looks as If the House May Rise During First Half of May.

Ottawa, April 28.—According to gossip in the lobbies there is a possibility of Parliament disposing of the business before it by May 10. This is, perhaps, a more optimistic statement than the facts warrant. A more likely date would be the end of the week following. There is no doubt that the Ontario members are anxious to get away to aid their friends in the Provincial fight, and this will tend to shorten the balance of the session. It is also true that the Opposition have not made the capital they expected out of the investigation into the affairs of the Intercolonial Railway. Had they met with the expected success in their efforts at fishing, an attack upon the Government, followed by a prolonged debate, might have been witnessed. As it happens, however, the Conservatives are probably in the mood to drop the matter. The Cabinet were at work on the supplementary estimates Saturday, and held three sittings, the third lasting from 8.30 until midnight. The supplementaries will probably be laid before Parliament about the middle of the week.

A Marvellous Medicine.

Having a direct and combined action on both the liver and kidneys, Dr. Chase's Kidney-Liver Pills will positively cure many complicated ailments which cannot be reached by any other medicine, and hence its extraordinary success and popularity. Biliousness, liver complaint, Bright's disease, deranged kidneys and stomach troubles are promptly and thoroughly overcome by this great family medicine. One pill a dose, 25 cents a box.

18,000 ON STRIKE.

Tremendous Importance of the Riots Among Russian Peasants.

St. Petersburg, April 28.—Trustworthy reports received here say 18,000 peasants are participating in the riots in the Provinces of Poltava and Kharkoff alone. The disturbances throughout the Southern provinces were primarily not of a political nature, but began in the efforts of starving peasants forcibly to seize seed corn from the big estates. Agitators quickly took advantage of the situation when the troops began ruthlessly repressing the disorders, and incited the peasants against the authorities. After this, the desparate country folk ravaged every unprotected estate, destroying everything which they could not carry off.

An Old Friend in Town.

There arrived this morning at Ormond and Walsh's Drug Store a large consignment of Four T's, that great guaranteed cough medicine, which cured so many people last winter. If you or your children have coughs or colds, don't neglect them but get a 25c bottle of Four T's and be well in two days.

Under the Crimes Act.

Dublin, April 28.—The first prosecution under the proclamation, issued recently by Earl Cadogan, the Lord-Lieutenant of Ireland, putting in force three sections of the Crimes Act in many districts of the country, resulted, Saturday evening, in the sentencing of Mrs. O'Mahony, proprietress of The Waterford Star, and H. Lynham, the editor of that paper, to 60 days' imprisonment each. Mrs. O'Mahony and Lynham were convicted upon a charge of intimidation, in preventing tenants from using their farms. Mrs. O'Mahony was admitted to bail in the sum of £200 ($1,000).

A HEALTH POLICY

Mr. Sabin insures himself against the ravages of Indigestion and Dyspepsia. Dr. Von Stan's Pineapple Tablets is a safe "Policy" to carry. They prevent and cure, act quickly and a convenient "vest pocket" prescription.

"After trying nearly everything the Materia Medica recommended for Indigestion, I find Dr. Von Stan's Pineapple Tablets to be the only absolute specific for this most distressing ailment. It certainly has proved so in my case. I give you authority to quote me if it will lighten some other poor sufferer's burden."—James T. Sabin, Secretary of Vermont Mutual Fire Insurance Company, Montpelier, Vt. 60 tablets, 35 cts. 32

The Toronto Savings and Loan Company

HEAD OFFICE:
437 George Street, Peterborough.

3 1-2 per cent. interest allowed on deposits from day of deposit to day of withdrawal, repayable on demand

4 per cent. paid on debentures issued from 2, 3 or 5 years. Money to loan at lowest current rates.

Open every Saturday afternoon.

W. G. MORROW,
MANAGER

Peterborough, March 14th, 1902.

PAINTING, PAPERING, ETC.

H. W. GREY

Is prepared to fill all orders for Painting, Papering, Decorating and Kalsomining, promptly and at lowest prices. Satisfaction guaranteed. Estimates cheerfully given. Get my prices if you have any work in our above lines to do.

Residence and workshop 510 Water street. Telephone 217. Post Office box 178. d86-1y

W. SHERIN,

Notary Public and Conveyancer,

Issuer of Marriage Licenses. Agent for several first-class Insurance Companies. Money to Loan

LAKEFIELD, ONT

Clothing News

THAT'S NOT EXAGGERATED.

Clothing at the City Clothing Store is never exaggerated. Our advertisements are just plain true statements of facts about the best Clothes made in Canada. We prefer rather to surprise our customers with a little more clothing goodness than you expected, than to disappoint you by having a little less than you looked for.

THE TOP NOTCH IN GRAND VALUES

That's the Truth about LeBrun's.

STYLISH SPRING OVERCOATS

The newest, best Coats at any price you can afford to pay.

FASHIONABLE SUMMER SUITS

In Fine Serges, Worsteds, Scotch and Canadian Tweed—rich bargain feasts you can't afford to pass by.

HOBBY SUITS FOR BOYS

Neat, fashionable and stained—Suits that we take pride showing to parents.

SUMMER HATS AND CAPS

You'll find tony styles and quiet styles, and everthing just right in price.

NEWEST NECKWEAR AND SHIRTS

Including all the different styles of best makers in the business.

H. LeBrun & Co

HORSEBACK EXERCISE.

Inspection Invited to my New Stock of Riding and Side

SADDLES.

Exceptional Inducements in the Most Dependable Outfits.

SUMMER RUGS AND DUSTERS

Something Decidedly New and Nobby.

SINGLE BUGGY HARNESS

If you are thinking of buying a New Set of either Light or Heavy Harness, I have some immensely good values worth your attention.

B. SHORTLY Sign of the Horse at the Door, George Street.

Are You Concerned

as to what you wear on your feet and the best place to procure them?

The Central Boot and Shoe Store

will set you right every time, for here is to be had everything that is of real worth for Men, Women and Children, in all stations of life.

The coming of warmer weather suggests

LOW SHOES AND SLIPPERS

of which we have a great plenty. See our window display for styles and prices.

The most convenient device for holding your Boot and Shoe, to clean and polish, is the **"Coulter Jr. Shoe Holder."** See them at

ROBERT McWHINNIE'S

Phone 230 384 George Street

MAKE A POINT

of trying our long Havana filler, Sumatra wrapper 5 cent cigar. Even if you think that no good cigar can be made to sell for 5 cents, smoke one of our latest new brands and be convinced to the contrary.

No doubt there are better cigars—we have at 10 cents and at 3 for 25c—but our 5c is excellent smoking.

ALIVE C. LeGROS'

Cigar Store and Tony Tonsorial Parlours, George Street, Opposite Market Buildings.

R. U. INSURED.

IF NOT, CALL AT 433 GEORGE STREET AND SECURE THE PROTECTION WHICH YOU REQUIRE IN AN INSURANCE POLICY.

OLD AND RELIABLE COMPANIES REPRESENTED

LOWEST RATES AND LIBERAL SETTLEMENTS.

1902 CALENDARS FOR EVERYBODY

DAVIS, THOMPSON & CO.

General Insurance Agency,
433 GEORGE STREET - - - - PHONE 40

GOUGH BROS.

375-377-379 George Street, Peterborough.
CLOTHIERS, HATTERS, SHOEMEN and GENTLEMEN'S FURNISHERS.

STYLISH SUITS.

You can congratulate yourself—if you're a judge of Cloth, Trimmings and Work—of the Stylish Clothing you buy at Gough's. Our Styles are Distinct and our Patterns Exclusive.

We desire to call special attention to the Remarkable Values we are offering this week in Men's Fine Suits and Top Coats. The prices range from $5.50 to $13.50.

PRINCE ALBERT COATS AND VESTS.

No gentleman's wardrobe is complete without one of these garments, made of Fine English Worsted. Regular prices $10 to $20, Gough Bros.' Special Price, from $7.00 to $15.00.

RAINPROOF RAGLANETTE TOP COATS

Sell at sight. They are stylishly cut and made in fawn, green and dark grey, at $9.50.

REMEMBER

Our large and varied stock of Piece Goods is open for inspection. If you prefer clothing made-to-order, drop in and see us—we guarantee to suit you in fit, style and price.

New Coloured Shirts, in choicest of patterns, New Walking Gloves, New Neckwear, New Half Hose and New Hats.

It's an easy matter to make your choice from such a gathering as this—in a safe store like Gough's.

WE'RE MAKING THINGS HUM AT GOUGH'S : : :

TULLY & MERRELL, Managers.

Ladies

Before ordering your new Spring Hats call and have your hair arranged to suit the new hat. Latest styles in Combs and Hair Ornament just in.

MRS. JAS. BYRNE
Ladies' Hair Works, - - - 424 George St.

A Special Meeting
—OF THE—
BOARD OF TRADE

will be held

This (Monday) Evening

28th April, in the Council Chamber,
at 8 o'clock sharp, to discuss the
Street Railway Franchise.
The public is cordially invited to attend.

D. W. DUMBLE, President,
T. Q. QUARTERMAINE, Sec'y.

Daily Examiner.

MONDAY APRIL 28, 1902.

Retail Merchants Association.

The members of the Retail Merchants' Association are requested to attend the meeting of the Board of Trade this evening.

Chemong Lake Bridge.

Mr. J. E. Belcher, County Engineer, received word this morning from Mr. O'Leary, caretaker of the Chemong Lake Bridge, to the effect that the new structure had weathered the gale of the last few days splendidly.

Strangers' Tea.

The regular monthly tea under the auspices of the Strangers' Fellowship Club of the Y.M.C.A., was held last evening. About fifteen strange young men accepted the club's invitation.

Inside Workers, Attention!

A special meeting of the members of the Inside Workers' Union will be held on Monday evening, April 28, at 8 o'clock, in Central Labour Hall, Water street. By order,

W. REDFERN,
Secretary P. F. L. U., No. 9240.

The Columbian Bicycle.

Mr. James A. Turner, No. 336, McDonel street, has been appointed agent for the Columbia Bicycle in Peterborough, and a sample of this well known wheel may be seen at the above address. He is also prepared to do all kinds of bicycle repairing after six o'clock in the evening. mwa

A Public Dinner.

The general public are invited to call at our Meat Market, where they can have a variety of meats to choose from equal to any city meat market. Remember that although beef is high this year, that the quality of our meats is EXTRA CHOICE, and that all other meats, such as veal, spring lamb, etc., are being sold at last season's prices.

KENNEDY'S MEAT MARKET.
'Phone 275.

THE LATE MR. NOBLE.

He Died at Nicholls Hospital Yesterday Afternoon—A Highly Respected Citizen.

The many friends of Mr. George H. Noble, will regret exceedingly to learn of his demise which occurred at Nicholls hospital at 3 o'clock yesterday afternoon. The late Mr. Noble has been ailing for several weeks. He underwent a critical operation which it was thought would prove successful, but yesterday alarming symptoms set in and the patient passed quickly away.

The deceased gentleman was well known in Peterborough, having for the past 20 years conducted successfully a plumbing business. He was a native of Aberdeen, Scotland, and came to Canada about 40 years ago, settling in Montreal, where he resided for some time, and after living for periods in Quebec and Ottawa he finally settled in Peterborough. He was a highly respected citizen and will be missed by a wide circle of friends. He was a member of the Masonic Order and of Charlotte street Methodist church. The late Mr. Noble married Miss Helen Edgethorn, of Glasgow, Scotland, who, together with two sons and two daughters survive him. The sons are Messrs. J. Noble, of town and Wm. of Pennsylvania, and the daughters are Mrs. John Wood, of Philadelphia, and Mrs. James McAndrew, of town.

The funeral will take place at 3 o'clock to-morrow afternoon from the family residence, Simcoe street, to Little Lake Cemetery.

The funeral will be under Masonic auspices.

THE LAST DRAFT.

More Men Left on Saturday Night for Halifax.

The last draft of men for the Canadian Mounted Rifles has left Peterborough and the citizens who have given so many loyal and enthusiastic send-offs to the departing volunteers, will settle down to their normal condition once more. The names of those who left on Saturday night were:

Corporal Forsythe.
J. S. Pogue.
R. Carter.
C. A. Pengelly.
W. C. Inkster.

A large number of citizens were at the C. P. R. station to bid them farewell.

A NEW OFFICE.

The Canadian Pacific Ticket and Telegraph Agency in new Quarters.

The Canadian Pacific Ticket and Telegraph Agency which for some years has been located in the market building at the corner of Charlotte and George streets, has been moved to the Grand Central building at No. 343 George street. Mr. T. E. Boddy, the local agent, is to be congratulated upon the beautiful new quarters he has secured for his company. The apartments are handsome and up-to-date in every respect, being finished off regardless of expense. The large plateglass window is neatly lettered with the words "Canadian Pacific Railway," while on the inside the appearance is in keeping with the general progress of the company. The handsome new counter is of quartered oak and is the product of the Canadian Furniture Company. The walls are attractive looking with the many pictures of Canadian scenery along the road of the C.P.R., whilst the general appearance of the office is most inviting. The heating is by steam and the lighting is of electricity which can be at any time substituted by gas. The new C.P.R. office adds another to Peterborough's list of handsome business quarters.

PRESENTED WITH A WATCH.

Lieut. E. O. Bradburn Remembered by His Friends.

A Pleasing Affair at the Oriental Hotel on Saturday Night—Speeches and Songs.

Lieut. E. O. Bradburn, of the 14th Durham Field Battery, and who now holds a commission in the Canadian Mounted Rifles, which will shortly sail from Halifax for South Africa, was on Saturday night at the Oriental Hotel, presented with a beautiful wrist watch, and a sum of money in gold, by his friends. The affair was very informal, but none the less interesting. The chair was occupied by Mr. H. R. H. Kenner who, after the toast of the King had been duly honoured, called upon Mr. F. D. Kerr to say a few words. Mr. Kerr replied by reading the following address:

Lieutenant E. O. Bradburn, Canadian Mounted Rifles, Peterborough, Ont.:

Dear Ormond,—A number of your many warm friends in the town of Peterborough desire to take advantage of the present opportunity, when you are about departing for South Africa, to show in some small degree the high regard and esteem which they feel for you, and which you have secured by your many good qualities of head and heart.

We do not feel it necessary to enlarge on your qualifications as a soldier, for the splendid state of efficiency of the section of the 14th Durham Field Battery, which you have had the honour to command, speaks of your abilities in that direction, and we desire to simply acknowledge with satisfaction that the military authorities of Canada have recognized that in you they have a brave soldier, a capable officer, and one who will either in the paths of peace, or, if God wills, on the field of battle, do credit to Canada and to the British Empire.

We, who are your intimate friends, have learned more and more to value your sterling friendship, and your true spirit of manliness, and it is with mingled feelings of deepest regret and confident pride, that we see you depart from among us to do what lies in your power, for the cause of that old flag which we all love so well. Though thousands of miles may separate us, we will accompany you in spirit on your long marches, and hope that sometimes your thoughts will turn to the many friends whom you have left behind you, and who await your return to your Canadian home.

You will be missed—missed greatly in every way—not only by those of your own family circle, but by your friends and the townspeople generally. We cannot see you depart without in some small way evidencing the sincere and unbounded friendship which we feel towards you, and we ask you to accept this watch, therefore, as a timely mark of our best wishes and of our friendship.

We wish you honour and fame and a safe return to your home, your friends and to Peterborough.

We are, dear Ormond,
Your sincere friends,
"THE BOYS OF PETERBOROUGH."

The presentation was made by Mr. Dickson Davidson amid much applause.

Lieut. Bradburn, in reply, said he could not find words to express his feelings of appreciation of the kindness they had done him. He appreciated the responsibility that rested upon him in accepting a commission in the Canadian Mounted Rifles, and he assured them that while he was not attached to the Squadron in which the Peterborough boys were, still anything he could do for them, he would do gladly. When on the South African veldt, the watch they had presented him with would bring back to him pleasant recollections of his associations with the boys of Peterborough.

The watch is a handsome gold time piece, with the following words engraved on the back:

"Presented to Lieut. E. O. Bradburn, C. M. R., by 'the boys' of Peterborough, April 27, 1902."

Speeches were made by almost every person present. Songs and recitations were rendered and the affair came to a close by three rousing cheers and a tiger for Lieut. Bradburn.

Those who made the presentation were Messrs. Jas. Hamilton, F. D. Kerr, E. S. Clarry, R. M. Glover, R. F. McWilliams, L. Hall, H. Cluxton, W. H. McCallum, R. E. Layfield, Alf. Terrill, A. H. Stratton, F. H. Dixon, R. Bradburn, H. Thompson, R. J. Frost, Dr. King, H. Rush, jr., W. Laing, P. O. Dumble, Chris. Graham, E. Wasson, H. C. Armstrong, Robt. H. Ross, W. Bunton, C. N. Brown, J. D. Craig, W. T. Hall, A. E. Jackson Jas. Hyde, W. Nicholls, Jack Erskine, A. F. Paddon, R. H. Bradburn, D. Walker, J. M. Gemmell, R. N. Bell, Dr. Scott, A. W. McPherson, S. D. Hall, R. Denne, D. Davidson, A. J. McClellan, R. A. W. Hay, H. R. H. Kenner, A. A. Hollingshead, H. H. Edmison, F. A. Clarke, W. K. Hall.

Boom in Sporting Goods.

We're going to have a great sporting season this summer, judging by the demand for outfits at the Peterborough Bookstore. The merry hum of buyers and enquirers is cheering. We have everything you need in summer sports. One of the most exciting games this season for lawn, verandah or indoors, is Ping-Pong, or table tennis. Nets, posts, or bats sold separate or complete at A. H. Stratton & Co's.

What joyous sound,
With every bound,
The ball goes
Ping.
Delicious thing,
And then goes
Pong.

Handy Way to Clean Carpets.

Lots of people are using the "Enterprise" Carpet Cleaner, and praising its virtues. Carpets can be cleaned on the floor, and all stains, grease spots, etc., removed without lifting the carpet. Sold only at Ormond & Walsh's drug store, in 10c and 25c tins. dw

MARRIED IN UXBRIDGE.

Mr. Stirling Imrie, of Town, Weds Miss Nellie Jones, of Uxbridge.

From the Uxbridge Times.

On Wednesday afternoon, April 16, Miss Nellie Jones, daughter of Albert Jones, Esq., 7th concession, was united in wedlock to Mr. Sterling Imrie, of Peterborough, son of Mr. John Imrie, Uxbridge. The ceremony was performed at four p.m., at the residence of the bride's parents, by Rev. T. Cowan, pastor of the Uxbridge Baptist church, in the presence of nearly fifty invited guests. The bridesmaid was Miss Allie Chrysler, and the groom was assisted by Mr. W. G. Miller, of Peterborough, the wedding march being played by Miss Kindred of that city. After an enjoyable wedding dinner the happy couple took the evening train, and are now spending their honeymoon in Western Ontario. Mr. Imrie and his bride are well known and popular among a wide circle of friends, who join the Times in extending to them heartiest congratulations. The bride received many pretty, costly and useful articles. They will make their future home in Peterborough.

Established Half a Century.

1/2 Off

We are giving HALF OFF a line of Gentlemen's Patent Leather Oxfords, Slippers, Dancing Shoes and Court Shoes.

These are a little out of style, but that is the only reason why we are making such a deep cut on the regular price.

HALF OFF, remember!

J. T. STENSON

George Street, Next to Corner of Simcoe Street.

Agency for Waterman's "Ideal Fountain Pen.

PETERBOROUGH BOOKSTORE

Agency for Butterick's Patterns. The Best

April 28th, 1902.

POINTERS

For Business Men!

For good business reasons, we keep fully stocked with business men's needs. It should go without telling that the better a business man is equipped with labour-saving office stationery—the more business he can get through.

If you want the best of account books or Bookkeeping Supplies of any kind—Stationery, Writing Paper, Envelopes, Ink, Pens, Pencils or other desk helps, the Peterborough Bookstore can supply everything you need.

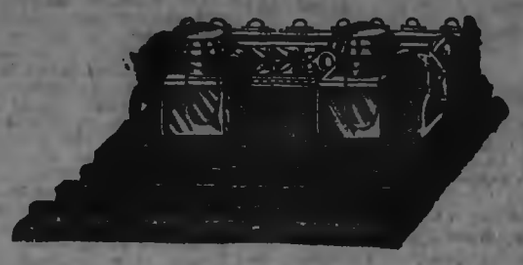

Counter Blotters, press bound cover, smooth paper, a doz. 60c, each.. 5c
Canvas Bound Blotters, good paper, strongly bound and will stand any kind of knocking round, each..... 10c
We have the biggest and best Counter Blotters sold for $3 doz. each 25c
1000 White Envelopes, oblong, size No. 7, per thousand..... 1.00
1000 White Envelopes, oblong, size No. 8, per thousand..... 1.10
1000 Sheets Legal, Cap, ruled faint and margin—padded. Quality of paper good. Just 15,000 sheets, per thousand..... 1.50
100 lbs. Large Octavo Note Paper, for business use—a good writing surface, per pound..... 15c
500 Sheets laid or wove Typewriter Paper. Those who know say it is the best ever offered, and the price per box is..... 65c

Telephone for one Box on trial.

Our Carbon Papers are guaranteed to last longer and take more impressions than any carbon sold at the price. Just try one box and be convinced we are selling the best for the least money, a box.. 3.00
Our Eureka Typewriter Ribbons are guaranteed to outwear the best ribbon made. We have them to fit all machines. Price, per doz.. 3.75

A. H. STRATTON & CO.

RICHARD HALL & SON

PETERBOROUGH'S MODERN STORE.

NOW FOR FINE WEATHER.

This week should be a big week's business. The weather will be fine. Housecleaning is at its height, and there are lots of new things you should want, such as New Curtains, New Window Shades, New Carpets, New Mattings, and lots of other little things that you can buy to advantage at this store. Depend on it, you get nothing but dependable goods at this store. Every department is booming now, but never have we had such a big season in Millinery and Dress Goods. We will ask our many customers to leave their orders as early in the week as possible. It will prove more satisfactory to you and helpful to us as well.

PARASOLS

Some late arrivals from fashion's centre include Parasols, and the summer sun isn't too far away to give warning that you will soon need a Parasol or Sunshade. Early visitors here will soon have best choice of a remarkably beautiful assortment of Parasols—plain and fancy, black or colours, with handsome and tasty handles. Prices are exceedingly moderate.

HONEST HOMESPUN

In black and quiet shades of colour is a most excellent material for Skirts, Jackets and Tailored Suits. We have it in the most popular shades, and it is so effective and durable that every lady should invest in it while the present prices last. See them.

SLUMBER GOWNS

Of Sheer White Muslins or Cambric, be-ruffled and be-ribboned, with sleeves and skirts of full length, and made of excellent stuff. Sold ready to wear at about the cost of the goods. They're here in profusion for your inspection.

RICHARD HALL & SON DIRECT IMPORTERS. 130, 132, 134 SIMCOE STREET

SEE OUR $20.00 BLUE SERGE SUIT--WORTH $25.00

H. E. BRADLEY & CO.

HIGH-CLASS TAILORS AND HABERDASHERS
353 GEORGE STREET

THE STORE THAT NEVER DISAPPOINTS

A WEEK OF BUYING CHANCES

This weeks selling *MUST* be brisk. We have the *GOODS* and *PRICES* to make buying decidedly advantageous.

LACE CURTAINS
The largest and best stock of these goods are here for your inspection—
Prices 25c to $10.00

MANY NEW LINES OF WASH GOODS, INCLUDING STAPLES AND NOVELTIES.

BLOUSE WAISTS
We are showing:
New American Novelties.
New Canadian Novelties.
New Staple Lines.
Prices 25c to $10.00

NEW SKIRTS
New Ladies' Skirts in Homespuns, Friezes, Serges, Lustres, etc—
Prices $1.45 to $12.00

LADIES' and CHILDRENS HOSIERY
We are showing an up-to-date assortment of fine qualities Hosiery for spring and summer wear. Increased sales in this section tell us our stock is right.

Cressman
385 GEORGE STREET. 'PHONE 171.

LADIES' SPRING and SUMMER VESTS

Are now all in stock. All Kinds, Qualities and Styles.

See our Spring weight in Merino at 25 Cents!

PORT HOPE KNITTING WORKS
Telephone 330.

PERSONALS.

Mr. J. J. Lundy was in Lindsay on Saturday.

Mr. and Mrs. J. A. Lang, of Lindsay, were in town on Saturday.

Mrs. R. R. Hall leaves this week for a month's sojourn at Clifton Springs.

Dr. Greer has just recovered from a rather severe attack of congestion of the lungs.

Mr. R. M. Hamilton, and family, are about to occupy the residence over the Bank of Montreal.

Mr. T. F. Matthews has purchased the residence of Mr. Wm. Scott, corner of Water and London streets.

Mr. Alexander Clarke, formerly of Niagara-on-the-Lake, has secured a position in the job department of the Examiner.

Mr. Hogg, of the Bank of Montreal, and family, are moving into the residence on the corner of Hunter and Stewart streets, this week.

Dr. Eastwood has purchased the residence on Water street at present sent occupied by Mr. R. R. Hall, and will move into it thisw eek. Dr. McClelland will occupy the residence in which Dr. Eastwood has been living, and Mr. James Stevenson will move into his former residence on Simcoe street.

Citizens generally will learn with regret of the transfer of Mr. Maybee, accountant of the local branch of the Bank of Commerce. Mr. Maybee has only been residing in Peterborough for a few weeks, but he has become very popular indeed in that time. He is being replaced by Mr. Jarvis of the London Branch.

Scotchmen of Toronto to the number of about 50 gathered at the Walker House Friday night to show their appreciation of Miss Jessie N. Maclachlan, who is leaving for a holiday in Scotland. The proceedings took the form of a reception and banquet, during the course of which the prima donna was presented with an address and handsome Tara brooch by Mr. James Massie and Mr. Douglas Scott. Speeches were also made by Mr. David Spence, Rev. Dr. Armstrong Black, and Mr. Alex. Fraser, and Mr. John Imrie recited an original poem.

NEWS NUGGETS.

—Mrs. Morrow's chorus class will meet to-morrow evening at 7.30 o'clock, at her stadio, 368 Brock street, for rehearsal. 1d

ODDFELLOWS AT CHURCH.

Both the Lodges Attended St. Andrew's Last Night,

And Rev. J. G. Potter Delivered a Very Interesting Sermon to Them—Doing Good Work.

Yesterday was Oddfellows' day at St. Andrew's church. The members of both Peterborough and Otonabee Lodges of I.O.O.F. attended St. Andrew's to the number of several hundred, and heard an excellent sermon delivered by Rev. J. G. Potter.

The brethren assembled at the Oddfellows' hall, corner of George and Hunter streets and marched in a body to the church. There was also a large congregation at St. Andrew's outside of the members of the three-link order. Rev. Mr. Potter assurred them that it gave him great pleasure to speak a word of welcome to them on behalf of the congregation. It was only two years since they had visited St. Andrew's before and their early return was a rather pleasant surprise to him. He trusted that their presence would be of mutual benefit and he congratulated the Order upon their continued prosperity. Proceeding with his sermon, Rev. Mr. Potter delivered a rather short but exceedingly interesting discourse from Matthew 10-14:

"And whosoever shall give to drink unto one of these little ones a cup of cold water in the name of a diciple, verily I say unto you he shall in no wise lose his reward."

In the course of his remarks he asked them all to realize the position of ambassadors that they held toward their fellowmen. Christ was a true leader who anticipated many difficulties. He was a provident leader. He called upon His deciples to follow Him. So with a secret and fraternal Order. They realize that there are certain dangers ahead of them. They anticipate such and are more readily prepared to meet them. Referring to the Christian work of the Order, the preacher said that it was their object to give the cup of water to those in need, but the difficulty often is "How shall we accomplish this?" Then the work of the Oddfellows should not be confined to those who are members of the Order, but they should help all classes of people to rise. Because the Order of Oddfellows is not a branch of the church it should not be looked upon as being devoid of Christianity. All will recognize the grand work they are doing. Continuing Rev. Mr. Potter gave many very interesting figures to show the amount of work the society had done in the past year. They had paid out in sick benefits the sum of $52,100. They had given for the relief of the widows and orphans sixty-one thousand dollars, and the assets owned by the Order amounted to one million eighty-one thousand dollars. However, God looks at the heart, and it may not be the man who cries "Lord, Lord," but it will be the one who has been influenced by a desire to do good, that God will look more favourably upon.

Rev. Mr. Potter announced that the collection would be for the Oddfellows' Home Fund, it being the intention to erect, in a short time, a substantial Oddfellows' Home in Peterborough.

Passion Play Pictures.

Marvellous reproduction of the Sacred Drama in the Opera House, on Tuesday evening, April 29th. Packed houses greeted this attraction last week in the T.A.S. Hall, and as hundreds were unable to gain admission it will be repeated in the opera house by request, to-morrow evening. Admission, 10, 15, 25, and 35c. Don't miss it.

Seeds That Grow.

If you want reliable flower, field and garden seeds, you'll be safer to buy them right at home, from Ormond & Walsh's drug store. dw

AT MR. STRATTON'S COMMITTEE ROOMS.

A Rousing Rally of Workers on Saturday Night.

REPORTS WERE PRESENTED.

Certain Indications of the Candidate's Success.

ADDRESSES DELIVERED.

A Hopeful Outlook in the East and West—And Throughout the Province—Advantages of Having a Live Representative.

A rousing rally of the working supporters of Mr. Stratton was held in the Committee Rooms, Water street, on Saturday evening. The large rooms were crowded to the doors, even standing space being at a premium.

Mr. G. M. Roger, after a brisk period of committee work, took the chair, and introduced several stirring speeches. He said that he had been spending some time in East Peterborough and he was glad to be able to assert that the campaign in Mr. Anderson's interests was progressing in a most satisfactory way. The meetings held were large and enthusiastic. The electors evidently appreciated the importance of the choice they were about to make, and the spirit of the meetings and the reports of feeling in the riding indicated that Mr. Anderson would be returned by a large majority. The farmers especially—the bulk of the electors—felt that a farmer, with the fitness and qualifications of Mr. Anderson, was the kind of representation East Peterborough should have.

HON. MR. STRATTON,

who was most enthusiastically cheered, on rising to speak, referred to the splendid meeting held at Havelock on Friday night in Mr. Anderson's interests. It was addressed by the Premier, Mr. Anderson, Mr. D. O'Connell, Mr. Blezard and himself. It was a large meeting, the largest ever held in Havelock. The Premier's speech was a masterly exposition of the advance policy of the Government, and showed conclusively how greatly the policy of the Government, in regard to the utilization of our pulpwood, was in the interests of the development of New Ontario and of great advantage to the older settled portions. He himself had dealt with the various railway projects of the Government designed to open up the new country to settlement and development, and he indicated on the maps the location of the various pulp works now under operation or in course of construction, enterprises assisted by the Government which would have a great effect in developing and building up New Ontario and the Middle west of the great Dominion. (Applause.) Mr. Stratton then most heartily thanked his supporters present and others, who during the week had done such excellent and energetic work in the cause of good and progressive government. He appreciated to the full the sacrifices many of them were making in giving their nightly and, many of them, their daily, attention to the work of pushing the campaign. But through their work they would be rewarded by the striking triumph in West Peterborough of the cause of good and progressive government. (Applause.)

MR. D. O'CONNELL

said that he had no doubt of the result in this riding. There seemed to be but one opinion in Peterborough and that was that all the interests of Peterborough would be best served by the election of Mr. Stratton. (Applause.) All classes of the community appreciated this. From what he could gather he believed that Mr. Stratton would receive the overwhelming support of the electors who desired to see the best interests of Peterborough subserved. In regard to the East, Mr. O'Connell predicted a triumph there for Mr. Anderson and the Ross government.

MR. R. F. McWILLIAMS

said he had been in East Peterborough during the week. While he had done more work in East Peterborough, he was not neglecting the west, for they were all working in the cause of good and go-ahead government, and for the success of the Ross Government, of which there would be no doubt, if the electors appreciated good live government. He felt certain that the two Peterboroughs would send Government supporters to Toronto, and that Mr. Anderson would have a handsome majority. (Applause.)

MR. J. C. SHOOK,

Manager of the Dickson Company, being called upon said he did not come to make a speech. He dropped in to show that his sympathy and support were, and would be, with Mr. Stratton in this campaign. (Applause.) The Government of which Mr. Stratton was so prominent a member, was a go-ahead Government, and it was progress and advancement, and a betterment of even our proud manufacturing conditions, that the town needed. He believed Mr. Stratton had the progressive spirit, and spirit of loyalty, to the town, that would make him the very representative we required to push ahead the material interests of the town. (Applause.) He. (Mr. Shook) had not long been a resident of the town, but he did not think there could, or should, be any doubt of Mr. Stratton's election, for Peterborough's interests would be best served by his election. No one would doubt that this was true, for every elector that had the interests of the town at heart, believed that Mr. Stratton was loyal to the best interests of the town, and would do his best to promote them, and would act accordingly. (Applause.)

MR. R. R. HALL

was called upon and made a capital speech. He said that as bright as the prospects of success had been from the beginning, they were improving every day, as the people came closer to the time when they must cast a vote in the interests of the town and county. Every working man who desired the prosperity of Peterborough and therefore his own prosperity would cast a vote in the town's and his own interests; would vote for Stratton and the Government of progress. (Applause.) Every merchant who desired increased trade would do the same. Every mechanic who appreciated the spirit of development going on in the Province, and the great things this spirit and the results that flowed from it, would mean to him, would vote for Stratton. (Applause.) There was no stagnation in his make-up. He would, as he always had done, keep things moving. He doesn't know what a stand-still, hesitating spirit means. He is looking into the future. His ideas are not small ideas. He believed in Peterborough — believed that it would yet be a fine city and he would do his best to help on anything that would lead up to this result. (Applause.) He had always given his hearty and valuable support to everything that would help the town ahead, and he would in the future do more, for as a member of the Government, he was now in a better position to help the town. The Cordage Company, which by the 1st of July would celebrate Dominion Day by the beginning of operations, which would employ 200 hands, would not have been in Peterborough if it had not been for Mr. Stratton's assistance; for No. 5 dam would not have been developed to furnish power at a cheap rate, had it not been for Mr. Stratton. (Applause.) It was his persistent determination that this power should be developed, and that the conditions to bring this about should be made right. It was his determination that things should go right, it was the knowledge that his sympathy and the influence which his position gave him would be extended to an effort to build up Peterborough that encouraged the company to go on, and, thanks to his efforts, things did come out right, and Peterborough has now one of the most important additions to her manufacturing industries almost ready for work. (Applause.) When other towns held out inducements to the Cordage Works to locate there, it was Mr. Stratton's straight-out demand upon the Dominion Government that gave the company the power on the right terms and enabled the company to cover with brick and mortar, and humming machinery that acre of land in the south part of the town, which stands, and a thriving evidence, too, of the good efforts of the representative of West Peterborough, which would not have been in existence if the Government had not been made pretty plainly to realize that this same representative of West Peterborough was in earnest, and wouldn't take "No" for an answer when the town's interests, which he had at heart, were at stake. (Applause.) It was a big fight. Mr. Stratton was abused by some of the citizens of the town he was helping, and by those interested in retarding the development of cheap power. But now the people could see that Mr. Stratton was right, (applause,) and that the town would realize the advantages it was felt from the start would be the result. What were the practical and immediate advantages? The brick makers and brick layers have been benefitted. The employees of the William Hamilton Manufacturing Company and of the Canadian General Electric Company have been benefitted; the working men in all classes have been helped by the employment given in construction operations, and with the works in running order, two hundred hands would be given employment. And this was only the beginning of the results that would follow from the town having a representative with the will, and the ability, and the influence, to help the town. The Government had been induced by his efforts to fix the price of power at such terms which would apply to all the dams on the river, as would permit of their development to supply power for the many additional manufactories that would be attracted to Peterborough. (Applause.)

MR. W. A. STRATTON

congratulated the committees upon the splendid work done during the week. The dates for registration would soon be announced, and he hoped that all who were not otherwise on the the lists, would see that they were registered. Individual electors could greatly assist the committees by taking an interest in their own behalf. The outlook in West Peterborough was favourable for a handsome majority. He urged all electors who were interested in the progress of the town and county of Peterborough, and of the province, to help along the campaign, and make both the local and provincial victory, which was sure to come, as decisive as possible.

The splendid and successful meeting closed with cheers for the King and the candidates.

THE BEEHIVE
"WHATEVER WE DO, WE DO IT WELL"

DAINTY WAISTS.

Just now we are showing some special novelties in Wash Silk Waists. These goods have hitherto been difficult to get from the small stocks usually kept on hand in Peterborough. But we are abundantly able in this line to meet

ALL DEMANDS.

We have a very stylish Waist in pink and white, and blue and white stripe, guaranteed to wash without injuring the colours. Special value $2.00

Another very handsome Waist made in white only. Tucked and hem-stitched, dip yoke, tucked and hem-stitched sleeve, trimmed with the finest French Valenciences lace, made from genuine Japanese wash silk, only $5.00

We easily lead in Taffeta Blouses—see our leading American styles in pink, cream, old rose, cardinal, castor, grey and pale blue, at $4.50, $4.00, $5.50

We have some very swell novelties in Taffeta Blouses, open back, embroidered fronts, very latest American designs, ... $8.00

We have some exceedingly dressy Silk Skirts, made of silk, tucked skirt, four graduating flounces of accordion pleating, daintly trimmed with chiffon.

Free Lace Class begins on Monday, May 26th. Enquire at the Art Counter for particulars.

TRY ONE OF OUR DRESS PATTERNS AT 15c.

TELEPHONE NO. 330.

Progressive Store News

To stand still is to go backward. Stagnation leads to business death. Every day we intend to do better by you than the day before, but trying to do the best possible that experience and closest watching and buying can supply. Spring housecleaning brings many wants, and we realize that if bargains in that line are not given when wanted, they cease to inspire enthusiasm. We quote a few of the many lines which make this store popular:

Wall Paper Department.

400 Rolls Wall Paper, embossed gold, with 9 or 18 inch frieze, regular 25, 30 and 35c single roll, your choice for a few days, per roll. 15c

Matched Border, per yard, 6c and..... 8c

600 Rolls Gilt Wall Paper, suitable for any room or hall, many designs and colourings to pick from, regular 10c, 12c and 15c, choice for a few days, per roll..... 8c
9 inch Border to match..... 2c
18 inch Border to match..... 4c

250 Rolls Glimmer Wall Waper, with 9 or 12 inch border, per roll..... 8c
9 inch Border..... 1c
18 inch Border..... 2c

1000 Feet Room Moulding, oak finish, any width, from 1 to 3 inches, per foot..... 1½c

You can look at many stocks and you will find by comparison as to quantity, quality and lowness in price that no small house can compete.

700 Curtain Poles, oil finish, colours oak, mahogany or black, wood ends and stops, with drapery pins, regular 40c, for 25c
Brass Window Rods, complete, 25c and.. 15c
White Corrugated Inch Door or Lace Curtain Poles with silver ends, complete, each.. 25c
150 Lace Window Shades, 6 feet by 72 inches, only 39c
Large assortment from..... 30c to $2.00

At Half Price and Less.

Household Ammonia, 14 oz. large 25c Bottle, full strength, per bottle.... 7c	Enamel Metal Polish for brass, copper or tin, large 15c tins, for..... 7c	Nove Carpet Cleaner, best English make, only..... 9c
Wire Carpet Beaters, best makes..... 9c	Bannister Brushes, worth 25c, for 14c	Tack Lifters, 9c, 7c and.. 4c
Gilt Edge Polish, 25c, for 15c	Spice Grinders, 40c kind, for..... 19c	Steve Polish, 10c tin, for. 6c
Claw Hammers, 25c size, 14c	Note Papers, 5 quires ruled note, for..... 10c	Shoe Polish, 15c bottle, for 9c
Coffee Grinders, 100 kinds, for..... 49c	Sponge Holders, 20c, for.. 8c	Envelopes, per package, 5c and..... 3c
Hand Garden Forks, 15c, for..... 7c	Whitewash Brushes, 30c, for..... 13c	Writing Pads, letter size, each..... 3c
Ice Picks, 15c, for..... 7c	Glass Berry Bowls, 30c, for..... 15c	Turquoise and Amethyst Stone Brooches, new design setting for, each..... 15c
Moth Camphor Balls or Crystalline, 15c, for..... 7c		A new Disinfectant, in tins, with perforated top, per tin..... 7c

Dinner Sets, Fancy China and Glass, Wedding Presents, Silverware, Cutlery, Crockery of all kinds, Valises, etc. Cheapest place for good goods is

ROUTLEY'S 370 George Street. Peterborough. 202-204 Queen Street West, Toronto.

Telephone 348.

EVERYBODY MUST EAT.

But it makes a big difference to health of purse and body where you buy your eatables.

It's the difference between the month-old egg and the egg of to-day, that gives the latter its values.

Everything in our store is **FRESH** and first-class.

Many brain workers find good Ale invaluable. Our Bottled Ales are in the finest condition—fully matured.

HENRY & CO.
Family Grocers and Wine Merchants, Opposite the Opera House, George Street.

Handy Way to Clean Carpets.
Lots of people are using the "Enterprise" Carpet Cleaner, and praising its virtues. Carpets can be cleaned on the floor, and all stains, grease spots, etc., removed without lifting the carpet. Sold only at Ormond & Walsh's drug store, in 10c and 25c tins. dw

BIRTH.

MUNRO.—At 343 McDonel street, on Sunday, April 27th, to Mr. and Mrs. N. H. Munro, a son.

Force!

A Food which is cheaper and better than meat—

"Force" Food.

E. F. MASON & CO.
GROCERS,
429 and 431 George St., Peterborough

Mrs. Darnley's
Millinery Show Room

Is receiving the very hearty patronage of Peterborough ladies. The millinery productions are acknowledged on all sides to be almost perfection, both in design and materials. The faculty and taste displayed by skilled designing and trimming puts us in a position to offer customers Special Conceits in headwear not seen in most stores. The simplest untrimmed shape, or the most elaborate millinery a la mode, meet here on the common ground of art, refinement and sound value.

No. 124 Hunter Street.

T. A. S. NOTES.

The members of St. Peter's T.A.S. will turn out in a body and receive Holy Communion at 8 o'clock mass in St. Peter's Cathedral next Sunday.

The Ladies' Reading Circle will hold a session to-morrow evening, when a paper will be read on Father Matthew.

The lacrosse team in connection with the T.A.S. will likely play Hastings in town during June.

Is Your Rhubarb up?

Is not so important, because the rhubarb can take care of itself, in any old place. But is your sweet peas planted? If not, its time they were; and we would again advise you that if you want the best mixture in existence, be sure you plant the Prize Sweet Pea Mixture to be had only at Jos. H. Cobb's, Aylmer street greenhouses. Open till 10 o'clock every night.

It Keeps Them Well.

That is exactly what our Vapo-Cresolene will do for your children. When any contagious disease is in the neighborhood you can keep your children from having it by allowing them to breathe in the vapor every night. Not a disease germ can live in this vapor, yet it is perfectly safe. You see it is that little "ounce of prevention" you have heard so much about. It brings quick relief from croup, colds, coughs and other throat troubles. 19

Vapo-Cresolene is sold by druggists everywhere. A Vapo-Cresolene outfit, including the Vaporizer and Lamp, which should last a life-time, and a bottle of Cresolene, complete, $1.50; extra supplies of Cresolene 25 cents and 50 cents. Illustrated booklet containing physicians' testimonials free upon request. Vapo-Cresolene Co., 180 Fulton St., New York, U.S.A.

Recommended and sold in Peterborough by H. H. Ednison, druggist.

RAILWAY TIME TABLE.

Canadian Pacific.

	East Arrive	Depart
Norwood, Havelock, Ottawa Montreal	4.45 p.m.	11.35 a.m.
Indian River, Norwood, Havelock	7.12 a.m.	7.20 p.m.
Norwood, Havelock, Kingston, Ottawa, Montreal, Portland, Boston	8.15 a.m.	12.35 a.m.
West		
Toronto, London, Detroit, Chicago	11.35 a.m.	8.15 a.m
Toronto and intermediate	7.20 p.m.	7.12 a.m
Toronto, London, Detroit, Chicago	12.35 a.m.	4.45 p.m
Toronto, North Bay, Port Arthur, North West	11.35 a.m.	4.45 p.m.
Grand Trunk.		
Lindsay, Midland, North Bay, Toronto	11.37 a.m.	8.30 a.m.
London, Detroit, Chicago	8.00 p.m.	5.35 p.m.
Port Hope, Rochester, Cobourg, Belleville, Kingston, Brockville and Montreal, Bowmanville, Oshawa, Toronto and west	5.35 p.m.	11.40 a.m
Port Hope, Cobourg, Trenton, Napanee, Kingston, Brockville, Montreal	8.15 a.m.	9.10 p.m
Hastings, Campbellford, Madoc	8.10 a.m.	8.30 a.m.
Belleville, Napanee, Kingston, Montreal	9.05 p.m.	8.00 p.m
Lakefield local	9.35 a.m.	5.35 a.m
Lakefield local	4.00 p.m.	1.30 p.m
Lindsay local	7.30 a.m.	6.15 p.m

GRAND TRUNK RAILWAY SYSTEM

$64.70 Peterborough

—TO—

LOS. ANGELES, SAN FRANCISCO, Cal.

AND RETURN.

For meeting of Independent Order of Foresters at Los Angeles, Cal., May 1st to 8th, 1902. Round trip tickets will be sold, valid going

APRIL 19TH TO 26TH 1902.

Returning, valid until June 25th, 1902. Throught rains daily with all modern equipment. Wide vestibule coaches, Pullman and Cafe Parlor Cars. For further particulars apply to

W. BUNTON, Up-town Agent.

M. C. DICKSON, District Passenger Agt.

CANADIAN PACIFIC

CAFE CAR SERVICE

New and unique combination Cafe and Passenger Cars have been installed on the fast day service between Montreal, Toronto and Detroit.

Cafe compartment is handsomely furnished, carpeted, decorated and equipped with every modern convenience for the comfort and accommodation of passengers.

Breakfast, lunch and dinner served a la carte, by efficient staff, at reasonable charge.

A. H. NOTMAN,
Asst. Genl. Pass. Agent,
Toronto.

TRENT CANAL.

Notice to Manufacturers of and Dealers in Portland Cement.

Sealed Tenders, addressed to the undersigned, and endorsed "Tenders for Portland Cement," will be received at this office up to sixteen o'clock on Monday, 28th April, 1902, for the supply and delivery of 60,000 barrels, or any portion thereof, of Portland Cement on the Trent Canal as per specification.

Specifications and forms of tender can be obtained by the parties tendering at the office of the Chief Engineer of Railways and Canals, Ottawa.

In the case of firms, there must be attached the actual signatures of the full names, the nature of the occupation and places of residence of each member of the same, and further, an accepted bank cheque for 10 per cent. of the total amount tendered for must accompany the tender in every case. This accepted cheque must be endorsed over to the Minister of Railways and Canals, and will be forfeited if the party tendering declines entering into contract for the work at the rates and on the terms stated in the offer submitted.

The accepted cheque thus sent in will be returned to the respective parties whose tenders are not accepted.

The Department does not bind itself to accept the lowest or any tender.

By order,

L. K. JONES,
Secretary.

Department of Public Works,
Ottawa, 18th April, 1902.

Newspapers inserting this advertisement without authority from the Department, will not be paid for it. 5d22.

THOS. J. MOORE

Carpenter and Contractor.

I am prepared to undertake all classes of work in Town and County at reasonable figures. Estimates furnished. Can refer you to many buildings erected by me. Residence and shop:—No. 19 Weller street, Peterborough. Houses and lots for sale. d22ly-w

Enlarged Pictures and Groups

My work combines the qualities of Permanence, Artistic Posing and Natural Likeness.

When you're ready for a sitting make your appointments with

LENDRUM Only Ground Floor Studio Charlotte Street.

THE KING WAS THERE

Canadian Lacrossists Win Victory Before His Majesty.

DUKE OF ARGYLL'S TEAM BEATEN

The Game at Lord's on Saturday Was an Easy Win For the Canucks—Englishmen Taking to the Canadian National Game, But They Have a Lot to Learn About It.

London, April 28.—Never in its history has lacrosse attracted such a crowd, even in Canada, as that which gathered Saturday afternoon at Lord's to witness the much talked-of battle between the touring Torontos and the English twelve, playing under the patronage of the Duke of Argyll, who caught the lacrosse fever during his term as Governor-General of Canada.

The day broke clear and fine, and when the match began it was under the most auspicious circumstances. Ten thousand people, from all the walks of London life, crowded the stands and watched with wonder and keen interest the speedy Canadians and the energetic Englishmen combat for a victory that, it was easily apparent, would not be won without a hard fight.

His Majesty King Edward and members of the royal family honored the match with their presence, and it was a proud moment for the young Canadians when they stepped on the crease and saw the monarch of the Empire present to watch them play the favorite game of his premier colony. The King was an interested spectator and showed marked approval of some of the dashing plays.

The Prince of Wales, who was accompanied by the Princess, had seen the game before, and entered into the spirit of the contest with an interest born of experience, and he kept his royal parent and the others of the party in touch with the leading points of lacrosse while the match proceeded.

The Argylls at an early stage showed that the experience gained in other matches with the Torontos had benefited them, and especially was this noticeable in their adoption of the Canadian system of short passes. Hard, close play marked the first half, and at the end the score stood Toronto 6 and Duke of Argyll's team 2.

The Englishmen lost a good deal of their vigor in the last half, and it was an easy task for the Torontos to score. This half saw the Argylls score but once, while the visitors passed the ball between the flags five times, leaving the Torontos victorious by 11 games to 3.

The match was more even than the score suggests.

Eight of the Duke of Argyll's team figured on other combinations that met the Torontos since their arrival in England, and all of them displayed improvements in their play, no doubt as the outcome of the ideas gathered from their contact with the Canadians during the past two weeks.

However, the Torontos have not met so far a team of Englishmen that even gave them a stubborn contest, and it is questionable whether they will run up against such a team during their entire tour through the North of England. Players who have yet to be met are reputed to be faster than the South of England men. In every match the Torontos could have scored double the number of goals that were tallied in their favor if they had exerted themselves.

The Englishman, with his inborn tendency to cricket, has heaps to learn about lacrosse before he will be able to cope with the national game of Canada. At present the playing of the English teams is very ordinary. The Torontos' short passing and quick catching have simply astonished players and spectators, and the Englishmen are already trying to copy these tactics of the Canucks.

Two members of the Stockport team, champions of England, whom the Torontos play at Stockport a week from Monday, had places on the Duke's team.

On Monday the tourists will go to Cambridge, to compete with the university eleven, captained by J. J. Cawthra, an old Toronto boy.

The great crowd at Saturday's match ensures the Torontos returning to Canada with a surplus, after paying all expenses of the trip. The attendance at the other matches has been large, but Saturday's gate receipts will boost the finances away up.

The receipts of the match Saturday will total close upon $15,000.

The English Lacrosse Association gave a banquet Saturday evening in honor of the visiting Toronto team at the Hotel Cecil. The Duke of Argyll presided, and Lord Strathcona and Mount Royal, the Earl of Aberdeen and Lord Harris were present.

Catarrhozone.

An instant relief and perfect cure for colds, coughs, catarrh, deafness, Asthma, bronchitis, lung trouble and consumption.

Inhale Catarrhozone five minutes any time and it kills a cough or cold in the head.

Inhale Catarrhozone five minutes four times daily and it permanently cures Chronic Catarrh, Deafness, Asthma and Hay Fever.

Inhale Catarrhozone ten minutes every hour and it cures Pneumonia, Consumption, Lung troubles and prevents all contagious diseases. Complete outfit $1.00; trial size 25c, Druggists, or N. C. Polson & Co., Kingston, Ont.

Fell to His Death.

Goodwood, April 28.—A sad and fatal accident occurred here Saturday by which an old and respected resident, Mr. John Lee, while feeding stock, fell through an opening in the floor, a distance of about 12 feet. He was dead when found by some of the family. Deceased was 73 years of age, and leaves a widow and large family.

DO YOU KNOW THAT BACKACHE IS THE FIRST SYMPTOM OF KIDNEY TROUBLE.

It is! and you cannot be too careful about it.

A little backache let run will finally cause serious kidney trouble. Stop it in time.

TAKE

DOAN'S KIDNEY PILLS.

They cure where all others fail. As a specific for Backaches and Kidney Troubles they have no equal. Here is what

MR. GEO. H. SOMERVILLE,

of Stewarton, N.B., writes: "I was so troubled with a sore back I could not get out of bed in the mornings for over a year. I got a box of Doan's Kidney Pills and before I had them half taken I could see I was deriving some benefit from them, and before I had taken them all my back was O.K. and I have not been troubled since."

GAVE A SCOTTISH FLAG.

Premier Ross' Graceful Tribute to the Sons of Scotland—Bayham Votes For the Bertram Shipyards Bylaw.

Maple syrup has been successfully made at Thornhill, Man.

Two men walked 50 miles in from Rat Portage to Winnipeg to join the fourth contingent. Only one was fit.

A Texas rancher will place 10,000 stockers on a block of land comprising 175,000 acres south of Maple Creek, Manitoba.

W. J. Bryan has announced that he will not be a candidate for President of the United States at the Democratic Convention.

The voting in the Township of Bayham on Saturday on Bertram shipyards bylaw resulted in the bylaw passing by more than the required majority.

At the meeting of Wauchope Camp, Sons of Scotland, in Toronto, on Saturday night, a handsome Scottish flag, presented by Premier Ross to the Grand Camp, was formally handed over. The presentation was made by the doner, and was received by Alex. Fraser.

If the publishers of Toronto newspapers do not accede to the demands of the printers for an increase in wages by May 8 a strike will be ordered. This decision was arrived at at a special meeting of Typographical Union No. 91 on Saturday night. The printers want $8.50 a day.

THE SHIPPING COMBINE.

Morgan's German Agreement—Red Star and Holland-American Lines Join.

Hamburg, April 28.—An official statement of the term agreement between the German Steamship Line and the syndicate formed by J. P. Morgan is published here. The agreement between the Hamburg-American Packet Company and Mr. Morgan, it appears, was concluded last March. The duration of the agreement is limited to 20 years, but either side may terminate it after 10 years, or demand a revision of the contract, and withdraw it if revision is refused.

Red Star Joins.

Brussels, April 28.—It is announced here from Antwerp that the Red Star line, and from Rotterdam that the Holland-American line have joined the shipping combine.

For Men of Pottage.

London, April 28.—The Daily Mail, in the course of an editorial article on the terms of agreement between the German steamship lines and the Morgan Anglo-American steamship syndicate declares that the birthright of British shipping seems to have been sold for something like a mess of pottage.

All But the Beaver.

London, April 28.—The Daily Express declares that every considerable steamship line except the Beaver line has now joined in an agreement to raise saloon fares for transportation across the Atlantic.

TO CURE A COLD IN ONE DAY

Take Laxative Bromo Quinine Tablets. All druggists refund the money if it fails to cure. E. W. Grove's signature is on each box. 25 cents. tu-th

Two Boys Drowned.

Rat Portage, April 28.—Two little boys, aged six and three and a half years, respectively, sons of Richard G. Joss of First street, went out to play Saturday and were soon after missed by their mother. When they could not be found upon the street or at any of the neighbors, the police were notified. About 6 o'clock in the evening one little lad was brought to the surface, and about 7 the other was found.

Miss Meagher Burned to Death.

Lindsay, April 28.—A message has been received by friends here from Rochester conveying the shocking news that Miss Hannah Meagher, daughter of Mr. Thomas Meagher, of Emily, had been burned to death last Tuesday evening in a fire that broke out in her boarding house, she being ill and unable to make her escape. No further details were given

Stops the Cough and Works off the Cold.

Laxative Bromo Quinine Tablets cure a cold in one day. No cure, no pay. Price, 25c. m-w-f

MARKET REPORTS.

Grain Prices Recover—Liverpool Cables Higher, and Chicago Railways Secure—The Latest Quotations.

Saturday Evening, April 26.

Liverpool wheat futures were 1¼d higher to-day, and corn futures ½d higher.

American grain markets were firmer to-day. At Chicago: May wheat closed 1c above yesterday, May corn ⅝c higher and May oats ½c higher.

LEADING WHEAT MARKETS.

Following are the closing quotations at important wheat centres to-day:

	Cash.	May.	July.
New York	....	81⅝	81⅛
Chicago	75	75⅝	76⅛
Toledo	84½	84	78⅛
Duluth, No. Northern	76	76	76⅛
do., No. 1 hard	79	....	....

BRITISH MARKETS.

Liverpool.—Close—Wheat, spot quiet; No. 1 hard Cal., 6s 4d to 6s 5d; No. 1 Nor. spring, 6s 4d to 6s 5d. Futures quiet; May, 6s 1⅝d; July, 6s 0⅝. Maize—Spot firm; mixed American, new, 5s 7½d to 5s 8d. Futures inactive; July 5s 3¾d value; Sept., 5s 1¾d value; Oct., 5s 1½d value. Flour—Minn., 19s 9d to 21s.

London.—Close—Wheat—On passage easier and neglected; cargoes Cal., iron, arrived, 30s 6d sellers nett cash; Walla, iron, arrived, 30s 6d paid; iron, arrived, 30s sellers; iron, prompt, 29s 1½d sellers. Maize, on passage, rather easier; Danubian, on passage, 21s 6d sellers. Flour—Spot Minn., 24s.

Paris.—Close—Wheat—Tone firm; April, 22f 10c; Sept. and Dec., 20f 35c. Flour—Tone steady; April, 29f 85c; Sept. and Dec., 29f 30c.

TORONTO ST. LAWRENCE MARKET.

Grain—		
Wheat, red, bush	0 70	....
Wheat, white, bush	$0 77	to $0 78
Wheat, spring, bush	0 66	....
Wheat, goose, bush	0 67½	....
Peas, bush	0 84	....
Beans, bush	1 00	1 25
Rye, bush	0 58	....
Barley, bush	0 54	....
Oats, bush	0 46	0 47
Buckwheat, bush	0 53	....

TORONTO FARM PRODUCE.

Wholesale.

Hay, baled, car lots, ton	$10 15	to $10 50
Straw, baled, car lots, ton	5 00	5 75
Potatoes, car lots, per bag	0 65	0 70
Butter, dairy, lb rolls	0 19	0 20
Butter, large rolls	0 18	0 19
Butter, tub, per lb	0 16	0 17
Butter, creamery, lb rolls	0 23	0 24
Butter, creamery, boxes	0 21	0 22
Butter, bakers' tub	0 12	0 13
Eggs, new laid, doz	0 12½	....
Honey, per lb	0 09	0 10

TORONTO HIDES AND WOOL.

Hides, No. 1 green steers	0 07½	....
Hides, No. 2 green	0 06½	....
Hides, No. 1 green steers	0 07½	....
Hides, No. 2 green steers	0 06½	....
Hides, cured	0 07	....
Calfskins, No. 1	0 10	....
Calfskins, No. 2	0 08	....
Deacons (dairies), each	0 00	0 70
Sheepskins	0 70	0 80
Wool, fleece	0 13	....
Wool, unwashed	0 07	....
Tallow, rendered	0 05½	0 06

EAST BUFFALO CATTLE MARKET.

East Buffalo, April 28.—Cattle—Receipts light, steady; veals, offerings 100 head; tops, $5.25 to $6.35; others, $4.50 to $4.

Hogs—Receipts, 4200 head, dull, slow and about steady; Yorkers, $7.10 to $7.25; light, do., $7 to $7.05; mixed packers, $7.20 to $7.35; choice heavy, $7.40 to $7.50; pigs, $6.60 to $6.70; roughs, $6.60 to $6.90; stags, $5 to $5.50.

Sheep and Lambs—Receipts, 6400 head; quiet and easier for all grades; choice lambs, $7.35 to $7.45; good to choice, $7.25 to $7.30; culls to fair, $5.75 to $7.15; sheep, choice handy wethers, $6.60 to $6.75; others, $5.25 to $6.50; wool yearlings, wethers, $6.40 to $6.90; clipped sheep, $4 to $6.25; clipped lambs, $4.25 to $6.85.

NEW YORK LIVE STOCK.

New York, April 28.—Beeves—Receipts, 20 head, consigned direct. No sales reported. Dressed beef—Steady; city dressed sides, 9½c to 11c per lb. Exports to-day partly estimated at 750 cattle, 20 sheep, 5600 quarters of beef. Calves—Receipts, 84; steady; 64 head unsold; Buffalo calves, sold at $5 per 100 lbs; city dressed veals, 8c to 10c per lb. Sheep and lambs—Receipts, 1128. Sheep dull; general tone of latter easier; about 10 cars of stock unsold; few unshorn sheep sold at $6 per 100 lbs; reported sales of lambs were at $6.25 for clipped and at $6 to $7.50 for unshorn; dressed mutton, general sales at 9c to 11c per lb; dressed lambs, 11c to 13c. Hogs—Receipts, 4235 head; 1½ cars on sale; no sales reported; market weak.

CHICAGO LIVE STOCK.

Chicago, April 28.—Cattle—Receipts, 200; nominal; good to prime steers, $6.90 to $7.50; poor to medium, $4.55 to $6.50; stockers and feeders, $2.75 to $5.50; cows, $1.60 to $5; heifers, $2.50 to $5.25; canners, $1.20 to $2.50; bulls, $2.50 to $5.50; calves, $3 to $5.35; Texas fed steers, $5.50 to $6.50.

Hogs—Receipts, 10,000; 5c to 10c lower, dull; mixed and butchers', $6.80 to $7; good to choice, $7.10 to $7.25; rough heavy, $6.85 to $7.10; light, $6.70 to $6.90; bulk of sales, $6.85 to $7.10.

Sheep—Receipts, 1000; sheep and lambs, steady; good to choice wethers, $5.40 to $6; western sheep, $4.75 to $6; native lambs, clipped, $4.75 to $6.60; western lambs, $5.25 to $6.50 (clipped).

Twenty Years of Itching Piles.

Sufferings Ended Seven Years Ago —A Permanent Cure by

Dr. Chase's Ointment

Mr. Alex McLaughlin is well known and highly respected in Bowmanville, Ont., where he has resided for about thirty years. His cure of itching piles, after twenty years of almost constant and often very severe suffering, is a remarkable one. There can scarcely be a stronger recommendation for Dr. Chase's Ointment, and his letter will be read with interest by many who are still victims of this dreadful malady.

Mr. McLaughlin, writes: "For twenty long years I suffered from itching piles, and only persons who have been troubled with that annoying disease can imagine what I endured during that time. About seven years ago I asked a druggist if he had anything to cure me. He said that Dr. Chase's Ointment was most favourably spoken of, and on his recommendation I took a box.

"After three applications I felt better, and by the time I had used one box I was on a fair way to recovery. I continued the treatment until thoroughly cured, and as that was seven years ago, and I have not suffered any since, I am firmly convinced that the ointment made a perfect cure.

"I consider Dr. Chase's Ointment an invaluable treatment for piles. In my case I think the cure was remarkable when you consider that I am getting up in years and had been so long a sufferer from disease."

It is all nonsense to talk about a surgical operation as the only cure for piles. Scores of people are being cured every day by Dr. Chase's Ointment. Not merely relieved — though relief itself is a great thing to the sufferer from piles — but cured thoroughly and permanently, as Mr. McLaughlin has been. Dr. Chase's Ointment has no worthy rival. It stands alone as an absolute cure for piles of every form; 60 cents a box, at all dealers, or Edmanson, Bates & Co., Toronto. 12

FOSTER'S PARCEL EXPRESS

The undersigned has started a new Parcel Express, and solicits a share of the public patronage. Having had nearly twenty-five years experience in handling baggage and parcels for the Grand Trunk, customers can depend on careful attention and prompt delivery of parcels. Give me a show and I will give you good service. RICHARD FOSTER office 202 Bethune street, opposite G. T. R. Station. 'Phone 200.

LUMBER

And building material of all kinds, SHINGLES, SCANTLING, JOIST, BILL STUFF, TIES, etc.

BOXES AND BOX SHOOKS of all kinds supplied to order.

A. McDONALD,
Telephone 107.
Point St. Charles Mill, Peterborough.

BANK OF MONTREAL

Established 1817. Head Office, Montreal.

pital paid up)	$12,000,000
Reserved Fund	7,000,000
Undivided Profits	876,531

General Manager, E. S. CLOUSTON.

PETERBOROUGH BRANCH.

Savings Bank Dept.—Interest allowed current rates. Domestic and Foreign Exchange bought and sold. A general banking business transacted.

W. H. HOGG,
Manager

INVITATION

The public are cordially invited to pay a visit of inspection to

HARRY LONG'S

handsome, newly-remodelled Confectionery Store, Lunch Room and Ice Cream Parlour, No. 414 George Street. These premises, since being damaged by fire and water, have been re-fitted and re-furnished and decorated in elegant style.

"CROSS CREEK" LEHIGH COAL

Still in the Lead.

Also First-class Hardwood for sale at

Fitzgerald's

Brock Street. Phone 111.

White Duck Awnings

Of the Best "Standard" Duck

Striped Awnings

Of the Newest American Patter

J. J. TURNER & SONS

Sail, Tent, Awning and Waterproof Goods Manufacturers.

Edwin Elcome TAXIDERMIST.

Dealer in Eyes, Artificial Leaves and Frost bag, also importer of Foreign Birds and Skins from all countries.

Birds, Animals, Fish and Snakes stuffed and mounted in and out of cases in the best possible style at lowest prices. DEER'S HEAD A SPECIALTY. A stock of Foreign and Native Birds always on hand for sale.

RESIDENCE:—176 Harvey rest Peterborough.

Carpet Cleaning.

Wheel is now running. The prices are reasonable.

E. COURTNEY, Jr.
Deliver at Residence. Ashburnham.

Mrs. G. Vinette's Hair Preparation

Cures Baldness, Gray Hair, Irritation of Scalp Eczema, Removes Dandruff, Restores Grey Hair to Natural Colour, Stops Falling Out, etc. Guaranteed in all cases. References if required.

Residence 559 Reid Street, north of Wm Hamilton Mfg. Co's Works Peterborough.

"A little rain lays much dust."

A little finish covers much shoddy, in shoes.

"As good inside the finish as it looks outside," is pledged by the Makers' price on the sole of—

"The Slater Shoe"

Goodyear Welted.

R. NEILL, Sole Local Agent

Flavouring Powders.

While they last, we intend selling a full, 25c package of our Non-Alcholic Flavouring Powders, for 15c, prepaid, to any address. Any variety. Superior to liquids and are soluble in water, milk, or syrup, or can be mixed with dry flour. Only a limited quantity will be sold at this price. Order at once. The DOMINION SUPPLY CO., Springville, Ont.

Wightman & Scott

DENTISTS.

For Painless Extraction

Vitalized Air (Gas); also Local Anaesthetics.

OFFICE—149 Hunter street.

BRANCH OFFICES:

LAKEFIELD.—Every Tuesday and Friday—Over Simpson Drug Store.

OMEMEE.—Every Thursday. Next Ivory Bros.' Store.

DENTISTRY

CONSULT—

DR. CHAS. NEILL

Dental Surgeon.

All Modern Appliances and Anaesthetics. Office—Corner of George and Hunter streets over H. H. Macdonald's Drug Store, Peterborough. Telephone 13

DENTIST.

DR. R. F. MORROW,

Master of Dental Surgery and Gold Medalist R. C. D. S.

Office—In his old stand, over China Hall corner of George and Simcoe streets.

DENTIST.

DR. M. A. MORRISON,

Master of Dental Surgery and Honour Graduate of Trinity University

Offices—Bank of Commerce Building, Hunter street, Peterborough.

D. N. CARMICHAEL

M. D., C. M., L. R. C. P.

Special attention given to Diseases of Women and Surgery.

Office and Surgery—Corner of Brock and Water streets, Peterborough. Telephone 135

POUSSETTE & McWILLIAMS

Barristers and Solicitors, 323 Water Street Money to lend at 5 per cent. interest. A. P. Poussette, K.C. J. S. McWilliams, LL.B

STRATHY & KERR

Barristers, Solicitors, etc. 194 Hunter street, two doors west of Post Office. MONEY TO LOAN.

Frank D. Kerr. Daniel O'Connell.

R. L. WOOD

Barrister, etc. Office.—Bank of Commerce Block, Hunter Street. MONEY TO LOAN.

STRATTON & HALL

Barristers, Solicitors, etc., Peterborough, Ont. Office—Corner of Hunter and Water Streets, over new Bank of Commerce.

W. A. Stratton, K.C., L.L.B. R. B. Hall.

E. B. STONE

Barrister, Solicitor, Notary, Conveyancer, etc. Office.—Ground floor, 374 Water Street. MONEY TO LOAN.

W. H. MOORE

Barrister, Solicitor, etc. Office—Over Bank of Toronto, on George Street, Peterborough, Ont. MONEY TO LOAN.

DENNISTOUN, PROK & STEVENSON,

Barristers, Solicitors and Notaries. Office—417 Water St. MONEY TO LOAN.

E. A. Peck. R. M. Dennistoun. A. Stevenson

EDMISON & DIXON.

Barristers, Solicitors, etc. Corner of Georg and Hunter streets, Peterborough.

Geo. Edmison. A. E. Dixon

HALL & HAYES.

(Successors to Dennistoun & Hall.)

Barristers, Solicitors and Notaries Public. Hunter street, Peterborough, next to the Methodist Church. Money to loan at lowest rates of interest.

E. H. D. Hall. Louis M. Hayes

W. BLACKWELL

Architect and C. E. Plans and estimates made on Churches, Public Buildings and Dwelling Houses. Building Superintendent and Patents applied for. Heating and Plumbing a specialty. Office—372 Water Street, nearly opposite the Ontario Bank, Peterborough

MONEY TO LOAN

On Farm, Town and Village Property, at lowest rates, on easiest terms of payment.

STRATTON & HALL, Barristers

Office:—Over New Bank of Commerce

MONEY TO LEND.

5 Per Cent. on First-class Town and Farm Securities only.

ROGER & BENNET,

Barristers, Solicitors, etc., No. 370 Water St. Peterborough. Telephone No. 128.

G. M. Roger. J. W. Bennet

D. BELLEGHEM

Leading Undertaker,

Can be found day or night at his Warerooms Hunter street, or at his residence, adjoining his Warerooms. Telephone communication.

E. B. CLEGG & CO.

Undertakers and Funeral Directors.

Warerooms 357 George Street, or residence S. Clare, 336 Stewart Street.

Careful and experienced attendance night or day. Telephone communication.

M. McFADDEN

Undertaker and Dealer in Every Description of Furniture.

HUNTER STREET WEST

GREY LIME FOR SALE.

100 Jugs different sizes, Stove Lids and Legs, all sizes, 1200 ft. 3 in. Pipe, at 5c per ft, Rake Teeth, Neck Yokes, Bottles, Bolts Hinges, Shoes, Weights, Show Cases and other things too numerous to mention. Call and see what I have.

WOOD FOR SALE.

Highest cash price paid for all kinds of Scrap Iron.

GEORGE STEVENS.

Phone 273 P. O Box 699

THE INNS OF CHINA.

Their Cheapness Is About Their One Redeeming Feature.

Chinese inns are without register or clerks. On riding through the gateway your bridle rein is seized by a dirty boy, who helps you to dismount, shouting loudly meanwhile for the proprietor, who presently looms up through the wilderness of carts and mules. Proprietor and boy then hold a parley as to what rooms are eligible, and then a door is pushed open and the traveler is shown to his apartment. It is usually about twelve feet square. The walls and floor are of hard mud, and so are the beds, which extend entirely across the side of the room, with only space enough between them for a small table and one chair. The room is lighted by one window, in which paper takes the place of glass.

The first duty of the proprietor in making a patron comfortable is to stop up the holes in the paper window pane. He never tears the paper off entirely and replaces it with a new one, because the sheet of paper is worth about one-tenth of a cent, and the innkeeper is not wasteful. Indeed he pastes little slips of paper over the holes until all the light that filters through it is of a mottled hue.

At one end of the mule shed is the kitchen of the inn. It is here that the meals for all the patrons are prepared, to be eaten in the rooms. The menu is not elaborate. It consists only of bowls of rice and tea. Should the traveler desire a greater variety of food, he can buy it himself in the market, and his own servant can cook it in the kitchen of the inn. To sleep on the bed of a Chinese inn would be for a foreigner an impossibility were it not that he is always so exhausted at the end of each day's journey that he finds it difficult to remain awake ten minutes after alighting from his pony. He lies down on the mat that covers the hard heap of mud and surprises himself at the soundness of his slumber.

The one redeeming thing about the inn is its cheapness. Just as the traveler is about to depart in the morning the proprietor tells him the amount of his bill. Everything is charged on the "European plan." Every cup of tea, every rushlight candle, the paper window pane, are all itemized in the long list which the proprietor reels off in singsong, but the total is surprisingly low. The cost of food and lodging for one night for a traveler and two servants, with stabling and fodder for his ponies and cart mules, is about 50 cents.

Roasted Too Soon.

The rear end of a Fordham car was congested the other afternoon. There wasn't even "standing room only." A jocular commuter said, "Beware of pickpockets!"

Everybody laughed.

A gentlemanly looking fellow said:

"No man need be afraid of pickpockets if he does as I did. I have a self patented scheme. I have a buttonhole in my vest pocket. I run my chain through it and attach the other end in the usual way. They can't draw that watch through that buttonhole. No pickpockets in mine, and don't you forget it."

The crowd thinned out.

At Wendover avenue the "patentee" said startlingly:

"My watch is gone!"

Somebody had clipped the chain, drawn it through the other way and abstracted the watch.

A Story of Two Necklaces.

When General Weyler was sent by Spain as governor general to Manila, Don Carlos Palanca, the wealthy Spanlardized Chinaman, determined to send Mrs. Weyler a gift, the customary way of obtaining the good will of the Spanish officials. He found at a jeweler's two necklaces, each costing $20,000 and both being so beautiful that he could not choose between them. So he sent them both to Mrs. Weyler with the message that she should make her choice. He received a warm letter of thanks from her, stating that the necklaces were so beautiful that she could not decide between them and hence would keep both, which she did.

Theories About Drowned Bodies.

It was a popular theory in days gone by that the body of a drowned man would float the ninth day. Sir Thomas Browne alludes to it as believed in his time, and in his "Pseudo-doxia Epidemics" there is a discussion on this fanciful notion. It was also believed that the spirits of those drowned at sea were doomed to wander for a hundred years owing to the rites of burial having never been properly bestowed upon their bodies.

A Martyr.

"She is the most sacrificin' woman fer miles around."

"In what way?"

"Waal, whenever they git up a lawn fete or sumpen like for the church in which the expenses are more'n the proceeds the committee alwus sends her up to acquaint the pastor with the result."

A True Philosopher.

The greatest thing we ever saw in the way of a philosopher was a one armed man in a manicure establishment who gloated because he got his work done for half price.

Extremes.

Mrs. A.—My husband is positively impossible. He knows nothing.

Mrs. B.—Mine is simply unbearable. He knows everything.

To say silly things is about as bad as to do them.

Love is a tickling sensation at the heart that cannot be scratched.

Neuralgia

is Rheumatism of the face. Uric Acid left in the blood by disordered kidneys lodges along the nerve which branches from the eye over the forehead, and across the cheek to the side of the nose. The cause is the same as in all Rheumatism—disordered Kidneys. The cure is likewise the same—

Dodd's Kidney Pills

GRAY LIME . .

ALWAYS ON HAND.

Portland Cement

We handle only reliable brands, and guarantee the quality : : : : :

R. Hicks & Co

Rathbun Co. Old Stand.

Life Funds

FOR INVESTMENT.

CANADA LIFE ASSURANCE CO.

ESTABLISHED 1847.

HON. GEO. A. COX, President.

Invested Funds over $24,000,000.00.
Annual Income over $3,000,000.00

Money to loan in large or small sums upon any terms of repayment at from 4 to 5½ per cent, interest

All kinds of Life Insurance and Annuity Contracts at the most favourable rates, consistent with Absolute Security.

For further information apply to

A. A. COX, Manager.

Company's Office—Hunter Street, Peterborough. Next Door to the Canadian Bank of Commerce.

A. KENNEDY. DONALD M KERCHER, V.S

Kennedy & McKercher

CENTRAL LIVERY STABLES and VETERINARY INFIRMARY

Everything up-to-date in the Livery Line. When you want a Rig of any kind for any occasion, ring us up.

Office of DR. DONALD McKERCHER, Veterinary Surgeon and Dentist. Calls promptly attended to day or night. Horse and Cattle Medicines always in stock.

No. 198 Hunter Street, West of Oriental Hotel. Telephone 278.

"DOES MOTHER WANT ME?"

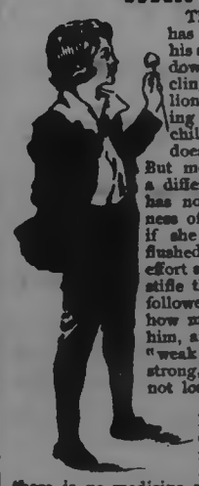

The little fellow has blown with all his strength, and the downy tufts still cling to the dandelion stem. According to the oracle of childhood mother does not want him. But mother would tell a different story. She has noticed the weakness of the lungs, and if she saw him now, flushed with his unusual effort and struggling to stifle the cough which followed it, she'd feel how much she wanted him, and wanted those "weak" lungs made strong, that she might not lose him.

For "weak" lungs, obstinate cough, hemorrhage, weakness and emaciation there is no medicine so healing and so strengthening as Dr. Pierce's Golden Medical Discovery. It is especially valuable for children, building up weak bodies with sound, healthy flesh. It is entirely free from alcohol and narcotics.

"Winter before this, my oldest boy (who is now nearly five years old), had a terrible cough; he had it the whole winter and all summer," writes J. M. Farr, Esq., of Camerun, Screven Co., Ga. "Physicians did him no good and nothing my wife and I could do did him any good. After your 'Discovery' had cured my cough so quickly, when everything else failed, I wrote my wife to bring him back from the country, she having carried him there to see if the change would do him good. We were living in Savannah, Ga., at the time. She brought him back and after giving him your great 'Golden Medical Discovery' for a time, he entirely recovered."

The Common Sense Medical Adviser sent *free* on receipt of stamps to pay expense of customs and mailing only. Send 31 one-cent stamps for paper-bound book, or 50 stamps for cloth bound. Address Dr. R. V. Pierce, Buffalo, N. Y.

MICA AXLE GREASE

makes short roads.

and light loads.

Good for everything that runs on wheels.

Sold Everywhere.

Made by IMPERIAL OIL CO.

Rhubarb Roots

Peony Roots

Perrenial Phlox Roots

Golden Glow Roots

Garden Lily Bulbs, etc.

This is considered the proper time for moving.

WEST-END GREENHOUSES

465 Park Street (at residence of Mr. G. M. Roger.) Telephone 218. Or leave word at 375 Water St.

A. BLADE, Manager.

Assuming Husbands' Names.

The practice of the wife assuming the husband's name at marriage, according to Dr. Brewer, originated from a Roman custom and became the common custom after the Roman occupation. Thus Julia and Octavia, married to Pompey and Cicero, were called by the Romans Julia of Pompey, Octavia of Cicero, and in latter times married women in most European countries signed their names in the same manner, but omitted the "of." Against this view may be mentioned that during the sixteenth and even at the beginning of the seventeenth century the usage seems doubtful, since we find Catharine Parr so signing herself after she had been twice married, and we always hear of Lady Jane Grey (not Dudley), Arabella Stuart (not Seymour), etc.

Some persons think that the custom originated from the Scriptural teaching that husband and wife are one.

This was the rule of law so far back as Bracton (died 1268), and it was decided in the case of Bon versus Smith, in the reign of Elizabeth, that a woman by marriage loses her former name and legally receives the name of her husband. Altogether the custom is involved in much obscurity.

Holy Coat of Treves.

The holy coat preserved at Treves, in Germany, is claimed to be the seamless garment worn by Christ and for which the Roman soldiers cast lots during the crucifixion. It is a tunic about five feet long, cut narrow at the shoulders and gradually widening toward the knees. Many miracles are said to have been performed by this robe.

Its history for the last 700 years is clear enough, but darkness shrouds the story of the relic prior to the twelfth century. The Catholic church relies for proof of its authenticity upon a tradition that it was one of a chestful of relics sent as a gift to the church at Treves by the Empress Helena. She is said to have found the coat at Jerusalem while in search of the true cross.

A legend says that in the ninth century the holy coat was concealed from the Normans in a crypt of the cathedral. There it remained forgotten until 1196, when it was rediscovered and placed in the high altar.

An Extraordinary Shower.

Daniel O'Connell, the Irish agitator, once complained in the house of commons of a report of a speech in a London newspaper which, he said, put into his mouth opinions he had never expressed. He vowed that if the editor did not apologize he would move that he be brought to the bar for a breach of privilege.

Next day the reporter of the speech waited upon O'Connell and gave a most remarkable explanation. He stated that during his walk from the house to his office in Fleet street the rain streamed into his pockets and obliterated the notes of his speech.

"I accept the explanation," said O'Connell, good humoredly, "but let me say that it must have been a very extraordinary shower of rain, for it not only washed out of your notebook the speech I delivered, but washed in another of an entirely different character."

The Giant's Organ.

One of the most interesting features of the Giant's causeway is "the giant's organ." This huge "instrument" consists of a group of pillars of various lengths set apart on the side of the main cliff. The larger columns being in the center and the smaller ones tapering off on either side after the fashion of organ pipes admirably sustain the idea which the name "giant's organ" conveys.

THE HORSES.

Klatawah, 2:05¼, will probably race this year.

Council Chimes, 2:07¼, is well liked by good judges for the 2:08 class, pacing.

C. H. Hasey has made arrangements to have Knap McCarty campaign the trotter John Audubon this season.

Barney H. Demarest of Goshen, N. Y., thinks highly of his stallion Worthier, by Advertiser, out of the dam of the great Sunol.

Mr. A. J. Welch advises us that he will give a big summer meeting at Oakley park, Cincinnati, July 1-4. Not less than $22,000 in purses will be distributed among winners.

Six of the members of the Maryland circuit have agreed upon five one thousand dollar stakes to form a portion of their fall programmes. This is a decided increase over their offerings of 1901.

Charley Doble, one of the younger brothers of Budd Doble and the man who successfully campaigned Lord Vincent, 2:08¼, a few years ago, will give a race meeting on the Elmira (N. Y.) track.

Announcement has been made that the trotting match between Thomas W. Lawson's Boralma, 2:07, and E. H. Smather's Lord Derby, 2:06½, for $20,000 a side will be decided at Charter Oak park, Hartford, Conn.

An Unconcerned Mother.

A curious incident occurred a day or two ago on an elevated train. Two women and a boy entered and found every seat occupied. A kind hearted young woman, who was seated, took the boy, a sturdy little fellow of five years or so, on her lap, knowing that it is even harder for a child to stand than for a grown person. She held him for some time, and then the mother and friend were enabled to get seats opposite. Naturally the volunteer nurse prepared to resign her charge, expecting that his mother would call him to her lap.

Not a bit of it! The two talked comfortably, without giving a thought to the stranger, who was still holding the boy and was wondering, amusedly, just what kind of mentality was responsible for the mother's singular thoughtlessness.

The Sufferings of Job.

If the agonies of Job were any worse than the tortures of itching piles from which so many people are now suffering he had much to endure. The difference is that there is no reason for any one to endure the miseries of piles for a single day. Dr. Chase's Ointment has cured tens of thousands of cases and is absolutely guaranteed to cure each and every case of piles. 60 cents at all dealers or by mail from Edmanson, Bates & Co., Toronto.

Fresh Paint Stains.

A fresh paint stain on woolen goods will disappear if rubbed against other woolen goods. For instance, if the stain is on the sleeve of a coat take that garment off and rub the paint against the other sleeve. It will disappear and leave no sign. This is easier than applying turpentine and exactly as efficacious, but it must be done while the paint is still wet.

Irritating Pimples and Disfiguring Blotches.

They place many young girls at a great disadvantage in life. The only cure is a blood purifier like Ferrozone. It cleanses the crimson flood of poisons and impurities, renews and strengthens it, and makes lots of red corpuscles that manifest their presence by a ruddy, healthy glow in the cheeks and lips. Ferrozone quickly masters all skin erruptions, builds up broken-down constitutions, and gives to weak, sickly women an abundance of spirits, vitality, energy and beauty. Try Ferrozone, it's all right. Price 50c. per box, or 6 boxes for $2.50, at Ormond & Walsh's drug store.

Home Information Bureau.

Hixon—Between me and my wife we know it all.

Dixon—How's that?

Hixon—She tells me everything that happens, and I tell her a lot of things that never happened.

The Reversible Pursuit.

Paul—Percy, what is your idea of success?

Percy—My idea of success? Well, it is having people run after me who used to run away from me.

ABSOLUTE SECURITY.

Genuine

Carter's Little Liver Pills.

Must Bear Signature of

Brent Good

See Fac-Simile Wrapper Below.

Very small and as easy to take as sugar.

CARTER'S LITTLE LIVER PILLS.

FOR HEADACHE.
FOR DIZZINESS.
FOR BILIOUSNESS.
FOR TORPID LIVER.
FOR CONSTIPATION.
FOR SALLOW SKIN.
FOR THE COMPLEXION

Price 25 Cents | Purely Vegetable. *Brent Good*

CURE SICK HEADACHE.

SURPRISE SOAP
IS PURE HARD SOAP
"SURPRISE" makes child's play of wash day.
Use the "Surprise" way.
Follow directions. They are plain.

THE IMPERIAL LIFE ASSURANCE COMPANY OF CANADA

ISSUES ONE OF THE MOST LIBERAL POLICY CONTRACTS, CONSISTENT WITH SAFETY AND EQUITY

W. G. MORROW, Agent

OFFICE—437 GEORGE STREET, Peterboro'

"A Quart of Ale is a Dish for a King."—Shakspare.

Toronto Brewing Co's Ales

Are of the finest quality. Fully matured. Not carbonated. Delicious malt and hop drinks. Pure, bright and healthful. Try them and be convinced.

At All Dealers, Cafes and Hotels.

TORONTO BREWING CO

284 SIMCOE ST TORONTO.

Place Your Orders for the

WHITE LABEL

MANUFACTURED BY

THE Dominion Brewery Co.

LIMITED

It is a pure extract of Malt and hops and in quality cannot be excelled by any other brand on the market. Is always in condition and ready or use.

For sale by F. J. R. Mitchell, Alex. Elliott, and W. Collins, Ashburnham

OUR BRANDS:

THE O'KEEFE BREWERY CO., TORONTO, Limited

MONEY SAVED

You need not pay $2.50 for repairing your watch when Frost, the watch expert, will do the same work for $1.50, and guarantee you first-class work and good time.

FROST'S

Jewellers and Opticians
PETERBOROUGH.

MR. LONG'S ENTERPRISE.

He has Just Procured an Elegant Soda Water Fountain for his Restaurant.

Mr. Harry Long, Peterborough's well known confectioner has just added to his restaurant a costly soda water fountain, which is being viewed by many townspeople. Mr. Long must have put a lot of money into his venture judging from the massive looking article that now adorns his store. The bottom is of beautiful quartered oak and on this rests the fountain which is of costly marble and granite. The various blocks of marble so neatly fitted together with their different shades and grains combine to make the entire affair very handsome indeed. On the top of all is a cherry canopy encased in which is a large bevelled plate glass mirror. Hanging out from this is a spray of three coloured electric lights which sends a glow of brilliancy over the entire structure. There are 16 different flavours in the fountain besides two regular taps and a mineral water tap.

CHURCH CHIMES.

Rev. Henry Benoit, of the Sabravois Mission in Quebec, preached a telling sermon in All Saints' yesterday morning. Rev. Mr. Langfeldt preached in the evening on "Cornelius, the Centurion." The anthem, "Saviour, when Night Involves the Sky," was nicely rendered during the offertory in the evening.

Large congregations attended St. Luke's church yesterday. The Rector preached in the morning, and Rev. Henry C. Benoit, from Montreal, preached at night. The members of the Girls' Guild are requested to attend an improtant meeting tonight in the school house, at 8 p.m.

Two young ladies were baptised last evening at the Murray street Baptist church.

SPECIALTIES AT DUTTON'S.

Wax beans, cucumbers, new beets Carrots, celery, turnips, tomatos, asparagus, strawberries and pineapples. Order early. R. A. DUTTON.

SPORTING PASTIMES.

GOLF.

The Golf Links will be formally opened on Thursday afternoon, when the president will give his inaugural tea. Mixed Foursomes will be arranged.

LACROSSE.

The Athletic lacrosse club will practice at 6.30 to-night at Central Park. A meeting of the executive of the club is called for nine o'clock at the Oriental Hotel.

The Vaticans will have to wake up if they intend to get into the game this year. It is couple of weeks since organisation, and the executive hasn't met to talk matters over yet.

IMPORTATION OF REGISTERED SHROPSHIRES AND DORSETS.

Good Breeds, Good Blood, and Good Animals.

The Lethbridge News comments as follows on an importation of choicely bred sheep made by Mr. J. McCaig, formerly of the Peterborough Collegiate Institute staff:

Last week there arrived from the Crest flock of Shrops, as the property of Mr. McCaig, a small importation of choice ewes and rams. The breeder is convinced that there is a promising opening for the breeding of choice mutton sheep on the irrigated lands. In fact the demand for such has as yet no corresponding supply to meet it at all. The range ewes which are chiefly merino stuff, must be crossed with good, sappy mutton rams to produce a good carcass, and the Shrops have above all proved themselves the best of the English breeds for this purpose. They are a snug, hardy, good thriving sheep under ordinary, or even hard conditions, have a dense heavy fleece, are above medium size, and are of excellent quality of mutton. They are quick maturers, and their more general introduction will make it possible to the butchers to furnish to customers tender juicy lamb at six months' old, instead of the dryer two year old wethers.

The irrigated lands furnish all the conditions necessary to producing heavy, fast-growing sheep such as are grown in Ontario. The chief crops necessary are the grains such as oats and peas, good hay, preferably the clovers, rape, and some roots for winter feeding such as turnips or mangels.

The presence of large flocks of sheep to the south makes the demand for good mutton rams a sure proposition and it is safe to say that seven months' old rams bred from good heavy stock, and that are strong and well grown so as to be fit for service by Dec. 1st, will be worth eighteen or twenty dollars each, and the demand at this price will be away ahead of the supply. It is this confidence that Mr. McCaig has in the conditions favourable to the production and sale of this class of sheep that has prompted him to make a trial importation of his favourite breed at considerable expense and risk.

The importation ten in all, consists of a choice breeding pen of five Shropshire ewe lambs and a ram lamb to mate with them every one of which is a choice individual. They have quality, size and strength and are bred in the purple. The ewes are off imported stock and the ram is a grandson of Newton Lord the World's Fair champion of all breeds. These are a beautiful lot of sheep.

There are two Shropshire rams—one a last year's lamb (he other a two year old—which can be bought separately from the others and should be a valuable pair for any one who wishes an infusion of good, fast growing stuff into range stock. The Shropshires are extra heavy fleeced and dense, and are as large now at twelve months old as mature sheep.

The importation includes a pair of nice Dorset ewe lambs. The Dorsets are famous for their prolificacy. They breed two crops of lambs a year in the old country, will breed at any time of year and seldom raise less than twins and frequently three lambs at a time. They are wonderful milkers and are used for the early lamb business in England. They are usually crossed with Shropshire males and the cross is an excellent one. With the high price of meats there it will doubtless pay to raise early lambs about Lethbridge. With ewes of this breed a man could have in January, February or March, lambs weighing forty or fifty pounds that would sell for not less than two dollars and a half a quarter to many a citizen in Lethbridge who is not slow to appreciate and put up for a nice morsel of baby mutton.

The whole importation is to be sold and it is to be hoped that Mr. McCaig's enterprise which is in every respect well-timed and is a distinct benefit to the country will be no disappointment to himself. The sheep may be inspected in Mr. Bawden's stables near the Alberta House.

The Eyes of a Bee.

Every bee has two kinds of eyes—the two large compound ones, looking like hemispheres on either side, and the three simple ones which crown the top of his head. Each compound eye is composed of 3,500 facets—that is to say, an object is reflected 3,500 times on its surface. Every one of these facets is the base of an inverted hexagonal pyramid, whose apex is fitted to the head. Each pyramid may be termed an eye, for each has its own iris and optic nerve.

How these insects manage this marvelous number of eyes is not yet known. They are immovable, but mobility is unnecessary because of the range of vision afforded by the position and the number of facets. They have no lids, but are protected from dust and injury by rows of hairs growing along the lines at the junctions of the facets. The simple eyes are supposed to have been given the bee to enable it to see above its head when intent upon gathering honey from the cups of flowers. Probably this may be one reason, but it is likely there are other uses for them not yet ascertained.—Pearson's Weekly.

The Wearing of Amulets.

Who wore the first amulet it would be impossible to say, but the adoption of a talisman to ward off evil is of very ancient origin.

Phylacteries, the Greek word for amulets, were worn by the Israelites to which allusion is made in the Scriptures. These phylacteries were narrow strips of parchment on which were written passages from the Old Testament. A strip was placed in a small leather box and bound to the left elbow by a narrow strap. There was a smaller phylactery for the forehead, the box for which was about an inch square.

The word amulet is of Arabic origin and implies a thing suspended. Amulets were of various kinds. The moonstone, found in the desert of Arabia, was worn as a talisman against enchantment by the women, who suspended it around the neck. It was a white, transparent stone, the time for searching for it being midnight.

Various Styles of Hairdressing.

The various styles of hairdressing under Louis XVI. were known as the cascade of St. Cloud, the windmill, the sheep and lambs, the hen and chickens, the dog and hare, the peal of bells, the milkmaid, the bob wig, the bather, the kerchief, the oriental, the Circassian, Minerva's helmet, the crescent, the enigma, the desire to please, the turned up calash, the treasurer of the age, the frivolous bather, the rat, the drunken monkey and the lover's snare, the last named consisting of a mass of curls covered with powder, particles of which, deposited on the coat or shoulders of a gentleman, indicated the previous whereabouts of the lady's head.

A Pleasant Prospect.

A young man named Mooney enlisted in the army. After he had been in India for about five months he received a pathetic letter from his parents which said that if he did not send them some money they would be forced to go to the workhouse.

The young man sat down and answered the letter as follows:

"Dear Father and Mother—Try to keep out of the workhouse for six years and seven months until I come home, and then the three of us will go in together."—London Tit-Bits.

Effect of the Sun on Monuments.

The perpendicularity of a monument is visibly affected by the rays of the sun. On every sunny day a tall monument has a regular swing leading away from the sun. This phenomenon is due to the greater expansion of the side on which the rays of the sun fall. A pendulum placed inside, say, Nelson's column, in Trafalgar square, would be found to describe on every clear day an ellipse of nearly half an inch in diameter.—English Mechanic.

Deserted at the End.

William the Conqueror was a man of very gross habit of body and at the siege of Mantes was hurt by the rearing of his horse, the pommel of the saddle striking the king in the abdomen and causing injuries from which he died in a few days. Before his death he was deserted by all his attendants, who stole and carried off even the silverings of the bed on which he lay. The body remained on the floor of the room in which the king died for two days before it was buried by charitable monks

BARRIE'S

MEN'S FURNISHERS.

Special in Men's and Boys'

NIGHT SHIRTS

—AND—

PYJAMA SUITS

All Prices, ranging from 40c upwards. See our George Street window display. All materials, including White Cotton, White Sateen, Flannelette, Ceylon Flannel, etc. Come in and examine them. We can fill all requirements and fit all sizes from 12 1-2 to 18. Call and inspect our stock.

BARRIE'S

GEORGE STREET, PETERBOROUGH.

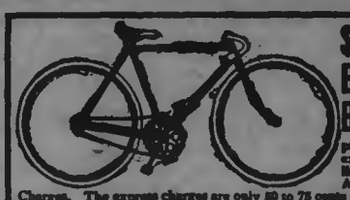

$30.00 EAGLET BICYCLE $1.00

Cut this ad. out and send to us with $1.00 State whether you wish Men's or Ladies' Bicycle, height of frame and gear wanted, and we will send you this High Grade 1902 Model Eaglet Bicycle by express C.O.D. subject to examination. You can examine it thoroughly at your Express Office and if found perfectly satisfactory, exactly as represented A GENUINE EAGLET BICYCLE, HIGH GRADE 1902 MODEL—pay to the Express Agent the balance due—$29.00—and Express Charges. The express charges are only 50 to 75 cents for each 100 miles. No extra charge for Ladies Bicycles. EVERYONE KNOWS THE EAGLET BICYCLES. They are the Highest Grade wheels made; no Bicycle has a better reputation; no Bicycle has been more widely advertised by the makers; big favourites with beg Bicycle Clubs; the leading wheel with professional riders. Built on honor, finest joints, finest hanger, tube and bearings, highest grade equipment. Fitted with Victor single Tube Tires, $3.00 extra for Morgan & Wright Tires—$5.00 extra for Dunlop Tires. Heights of frame—Men's 20, 22 and 24 in.—Ladies' 20 and 22 in.—enamelled Black. WE OFFER an splendid chance to a good agent in each town. Send for catalogue and ask for Agents' Discounts. Wheels slightly used, $5.00 to $20.00. Secure Agency at once. T. W. BOYD & SON, 1003 NOTRE DAME ST., MONTREAL.

Children's Aid Society

Incorporated by Act of Legislature, 1893.

Information requested. The information kept strictly private.

GEORGE COCHRANE, Agent.
Office,—Division Court Buildings. Office hours—11 to 12. Children for adoption.

LIQUOR LICENSE ACT.

Information of any infraction of the Liquor License Act within the East Riding of Peterborough, forwarded to me at Warsaw, with the bona fide name and address of the sender, will be treated with confidence and acted upon promptly.

J. J. CROWE,
License Inspector, East Peterborough

EVERYTHING UP-TO-DATE.

The J. C. Turnbull Co.

363-365 George St.
And 160 Simcoe St
TELEPHONE, 298.

We Esteem it a Pleasure To Show You The New Materials, Whether You Desire To Purchase Or Not.

SUPREMACY —IN OUR— WINDOW DISPLAYS.

Our Show Window displays are conceded to be unequalled by many who admire them. The superior class of goods shown, combined with up-to-date and tasteful decorating is an accurate example of the new styles, for Turnbull's Goods are strictly correct. But the windows are but samples of what may be seen in greater variety in the different departments. We mention below a few of our more important sections:

MILLINERY.

Our Millinery Department, through the able management of Miss Noble, has surpassed itself this season. Some pretty ideas in Trimmed Hats have just been received, also a line of Ready-to-Wear Outing Hats. A nice assortment of Children's Hats, in linen, lawn and lace straws to choose from.

HOUSEFURNISHINGS.

All the needs which are so necessary at house Cleaning time can be supplied here. A complete range of Carpets, Floor Oils, Linoleums, Portieres, Shades, Curtain Poles, Brackets, Mattresses, Springs, Pillows, Screens, etc., await your inspection.

DRESSMAKING.

Our Dressmaking staff has never been so competent as it is this season. Miss Burton has secured a large patronage by the excellent work which she has turned out. Her experience enables her to accomplish work equal to the best city departments.

WASH GOODS DEPT.

This Department abounds with a grand assembly of summer materials. The stock comprises the newest American textures in Chambrays, Ginghams, Muslins, Organdies and Zephyrs. A personal inspection will please you.

A Visit To This Store Will Repay You, as it is Resplendent In Every Department With the Newest Spring Novelties.

The Daily Examiner.

VOL. XXXII, NO. 99. PETERBOROUGH, TUESDAY, APRIL 29 1902. PRICE TWO CENTS

PROBS.—Fresh easterly and southerly winds, unsettled with local showers or thunderstorms. Wednesday, fresh westerly and north-westerly winds, clearing and becoming cooler.

Robert Fair & Co.

THE GOLDEN LION, PETERBOROUGH.

EARLY SUMMER NEEDS

The newest and most wantable of summer goods are here in such quantities and qualities as to make shopping at the Golden Lion a pleasure. Price is, of course, a cardinal attraction, and that is attested in a most emphatic manner almost incessantly. With the summer season in full swing, such offers as these will be appreciated :

IRISH DAMASK

And Double Damask Linen Tablings and Cloths, with Napkins to match.

LADIES' UNDERGARMENTS.

Ladies' Ribbed Cotton Undervests, with short and long sleeves, ... 5, 10, 15, 25
Ladies' Lisle Thread Vests, high and low neck, no sleeves, and short and long sleeves, at 50, 65, 75
Ladies' Pure Wool Cashmere Undervests, summer weights, in long and short sleeves, at 75, 90, 1.00
P. D. and P. N. Perfect Fitting Corsets, in straight fronts, summer weights, at ..... $1.25, $1.50, $2.00. up to $3.50

DRESS GOODS.

New Arrivals in Dress Goods embrace some choice colourings in all-wool and silk and wool Crepe de Chenes, Voiles, Etamenes and Henriettas

DRESSMAKING.

Our Dressmaking Staff has been very much increased, so that orders to this department receive prompt as well as our most careful attention.

SUMMER HOSIERY.

Our importations in New Summer Cotton and Lisle Thread Hosiery have been opened, and we show a very large variety of lace and open work stripes, as well as plain, and all better values than we have ever shown.

SHIRT WAISTS AND SHIRT WAIST MATERIALS.

Shear Zephyr Ginghams and Chambrays in beautiful designs for costumes and Shirt Waists.
Plain Shear and Silk Stripe Unbleached Linens for summer costumes—very pretty.
A large portion of our Cotton Shirt Waists have been opened and are now on exhibition. Newest American designs are represented. Prices from 50 to $5 each.

NEW CARPETS.

New Velvet Carpets, with borders and stairs to match $1.10
English Body Brussels Carpets with borders, in handsome drawing room designs, also a large variety of Hall and Stair Carpets.
Beautiful Axminster Squares in different sizes, very choice patterns.

NEW CURTAINS.

Swiss Tainbour Sash Nets and Curtains opened this week and all marked at prices that must claim your attention.

"THE FAIR STORE"—383 George Street.

LOST OR FOUND.

LOST — THIS MORNING — A SMALL part English collie; light brown, short hair, has small white stripe down face, answers to the name of Teddy; last seen on Park street. Finder will please leave information at Examiner office, or 313 Stewart street. Parties found harbouring same after this date will be prosecuted. 1d

LOST.—ON FRIDAY, IN THE SOUTH end of the town, a New Purse, containing a sum of money. Finder will be rewarded on leaving same at this office. 3d98.

WANTED.

GOOD GENERAL SERVANT WANTED —highest wages paid. Apply at once at No. 593 George street. d98tf.

GOOD GENERAL SERVANT WANTED at once. Apply to Mrs. W. H. Bradburn between the hours of one and three and six and eight p.m., at 25 Homewood Avenue. d97.

WANTED.—TO PURCHASE, A SECOND-hand steam Yacht, with about 34 foot keel. Send full particulars. Address "Yacht," Drawer "D," Peterborough, Ont. d96tf

WANTED. — FOR PETERBOROUGH, six intelligent ladies or gentlemen who are willing to canvas in the best business of to-day. Three for Lakefield, three for Omemee, three for Millbrook, three for Bailieboro, three for Monaghan, three for Keene, three for Norwood, one for Warsaw,—salary guaranteed. $50.00 to $75.00 per month. Address Box 646, Peterborough. 3d98-1

DINING ROOM GIRL AND KITCHEN Girl wanted at the National hotel at once. dtf86.

WE HAVE THE MOST PERFECT AND effective system for collecting debts in Canada, U. S., and Europe, without using offensive methods to your debtors. Remittance on day of collection guaranteed. Reasonable charges. Call, write, or 'phone Main 2327, and one of our representatives will call on you. The International Mercantile Agency, of Toronto. M. J. Galvin, representative, 430 George street, Peterborough. 30d91.

AGENTS WANTED FOR THE ONLY authorized Life of the great Talmage, by his distinguished son, Rev. Dr. Frank De Witt Talmage, and the Associate Editors of the Christian Herald. Big book, 640 pages, profusely illustrated. Low retail. Biggest discount. Books on credit. Outfit free. Be first in the field. Wire or write for outfit to-day. Bradley-Garretson Co., Limited, Brantford. 18d89-3w17.

WANTED

WANTED.—100 MEN FOR RAILROAD work—$2.00 per day; 50 woodsmen and cedar makers, $26 to $30 per month; 1 book-keeper and stenographer, for an insurance office; several carriage painters; 1 blacksmith and 20 experienced miners.

Note carefully—Assistants and positions secured on short notice. Advise us if you require either. We keep our members posted and our patrons supplied by correspondence. The International Correspondence Employment Association, Head Office, 712 Ashum street, Sault Ste. Marie, Michigan. Local branch, Peterborough, 430 George street, Phone 16.

WANTED—RELIABLE MEN IN EVERY locality throughout Canada to introduce our goods, tacking up show cards on trees, fences, along roads and all conspicuous places, also distributing small advertising matter. Commission or salary $60 per month and expenses, not to exceed $2.50 per day. Steady employment to good, honest, reliable men. No experience needful. Write for full particulars, THE EMPIRE MEDICINE CO., London, Ont. dw

FOR SALE OR TO RENT.

FOR SALE.—A NEWLY CALVED COW and calf—first-class. Apply at No. 16 Albert street. 3d98.

TO RENT. — FURNISHED OR UNfurnished rooms, with or without board, in central locality. Apply at Examiner office. 30d90

FOR SALE.—NEW NICKEL MOUNTED set of single harness. Apply to R. Telford, 23 Peterson street. d78d.

TO FARMERS AND OTHERS REQUIRing double or cart harness, carts or wagons, plows, bobsleighs, etc., can procure bargains in same by applying to Corry and Laverdure, on the canal, Peterborough. The contractors are about finishing their work, and have a large quantity of material which they do not intend taking away, and which they will sell at a very low figure to anyone requiring the same.

FOR SALE IN ASHBURNHAM. — A store, formerly occupied as a butcher shop, as well as a cottage adjoining, on Mark street. This property is centrally located, and convenient, and is a good investment. Also for sale an excellent lot on Mark street, in block or in lots. Apply to Peter Glover, Ashburnham. dwtf.

STORE TO RENT — 434 GEORGE ST. Possession 1st May. Dennistoun, Peck & Stevenson. d85wsim

ROOMS TO RENT.

Rooms in Canadian Bank of Commerce building, recently occupied by late R. C. McHarrie. Heated, and all modern conveniences. Apply to Toronto Savings and Loan Company. d81

We'd Rather Miss Sales Than Miss Fits

The Neat Sack.

The new long roll, two-button double-breasted Sack is one of the popular business coats this season.

It's an easy matter to fit your figure. If Pete measures you and does the cutting.

Every other new suit style for summer wear—the right lengths—the stylish outlines—the smart hang—the superior make you get.

You need only name your price and select the pattern you fancy.

Come and look over what's new. Post yourself on what is to be worn. This is a safe store for satisfaction to young men, middle-aged and elderly men.

PETE SIMONS & CO.

Peterborough's Popular Tailors
Next Tully's Drug Store.

NATURE HAS HER SPRING FLOWERS

Our Store Displays the Flowers of Art.

Spring is coming, and discreet buyers are already picking out the pretty springish things which we have provided in anticipation of the sure coming of the season when these dainty bits will be needed to brighten the effect of the daintiness of Spring dresses and millinery.

Call in and look over our Spring Stock of Brooches, Stick Pins and fine Jewelry Novelties.

Schneider's

Reliable Watchmakers and Jewellers, 391 George St.

Perfection ..IN.. Trousers

We take pardonable pride in the fact that so many well known gentlemen of the town give us the preference for their Trouser making.

Now's the time to think about an extra pair for summer, more especially as we are showing so many of the nobbiest and dressiest new patterns, fresh from the looms.

We give you choice of fines Worsteds, Serges, Tweeds and Silk Mixtures.

Laidlaw

DRAPER,
Opposite Oriental. Hunter Street

HOUSEHOLD AMMONIA

helps to make housecleaning easy as well as clean, and is a good **disinfectant. One of our 10c Bottles** will do the season.

MOTH BALLS

to protect your winter furs and clothing during the summer. **15c per pound.**

H. H. Edmison

DRUGGIST, Etc.,
330 George Street - - - - Phone 102

A LOVE OF A LOAF

The poet who sings of the delight of "A Loaf of Bread, a Jug of Wine," didn't mean the usual home-made variety. He meant a sweet nutritious loaf, something like—

LANE'S BOSTON BROWN BREAD

Ask for it at the Store, 496 George Street, or have it delivered at your home by our bread waggon.

HOUSES FOR SALE.

We have still left some bargains in Houses and Lots, both central and convenient to the different work shops. Those desiring a comfortable and a cheerful home should see our $1,600 two storey Brick Houses. Cheaper houses on application, also Farms for sale at all prices.

A. BROWN & CO. Real Estate and employment Agents, 143 Hunter St., ground floor
Telephone 134.

HARDY
CLIMBERS

And Perennial Plants.

Boston Ivy, Pansies, Daisies, Honeysuckles, Ivis P. Phlox, Campannea Blue Bells, Dutchman's Pipe, Climatis Paniculatis, Hardy Hydranges, Garden Heliotrope, Alliaglow, Peonies of all colours.

For sale at Aylmer Street Greenhouses.

J. H. COBB
551 Aylmer St. Phone 182

HATTON & BRADBURN.

Office, 397 1-2 George Street.
Barristers, Solicitors, Notaries Public
G. W. HATTON C. H. BRADBURN

THE STREET RAILWAY'S PROPOSED FRANCHISE.

What the Company Will Ask the Council for This Evening.

A THIRTY YEAR FRANCHISE.

The Summer Service to Chemong Lake and Young's Point.

SCHOOL CHILDRENS' SPECIAL FARES.

A Year-Round Service to Lakefield—Conditions as to Freight Charges—Maintainance of Bridges and Roadbeds.

The following is the proposed agreement between the Radial Railway Company and the town of Peterborough, which will come up for discussion at to-night's meeting of the town council:

This indenture made in duplicate the day of , 1902.

Between—The Corporation of the Town of Peterborough hereinafter called the Corporation ,of the first part, and The Peterborough Radial Railway Company hereinafter called the Company ,of the second part.

Whereas the said Company has been duly incorporated for the construction and operation of an electric railway in the Town of Peterborough and in the Township of North Monaghan, Smith and Douro and in the Village of Ashburnham and Lakefield and to connect the Villages of Lakefield, Young's Point and Chemong Lake respectively with the Town of Peterborough.

And whereas the said Company has applied to the Corporation of the Town of Peterborough to grant the Company a franchise over the streets of the said Town which the corporation has agreed to do upon and subject to the conditions herein set forth.

Now this indenture witnesseth that the parties hereto mutually agree as follows:—

1. The Company shall build and put in operation at least six miles of electric railway in continuous or connected series of lines in the Town of Peterborough and in the Township of North Monaghan by extending the present line on Lock street to the river Otonabee and by constructing a new line from the corner of Park and Charlotte streets north to McDonel street and thence along McDonel street to George street. All right of way and bridges to be furnished by the corporation upon the same terms and conditions as to maintenance as hereinafter provided for the Town of Peterborough.

2. The Company shall extend the lines of railway to Lakefield and Young's Point and to Chemong Lake either by building new lines or by utilizing the existing lines of the Grand Trunk Railway Company and by equipping such lines as electric railways.

3. Such lines to Lakefield, Young's Point and Chemong Lake shall be provided with such freight, baggage and passenger cars as may be required for the efficient handling of passenger and freight traffic.

4. The Company shall operate the Town and Lakefield lines for passenger and freight traffic continuously and without interruption throughout the year and shall operate the Chemong line for passenger and freight traffic for at least six months in each year including the months from May and October in each six months. The cars shall deliver passengers and baggage at the water's edge at Lakefield, Young's Point and Chemong Lake to connect with the steamboats in the summer.

5. The Company shall during the six months from May to October inclusive in each year run at least six round trips a day (except Sunday) to Lakefield and return and at least six round trips a day (except Sundays) to Chemong Lake and return, and during the remainder of the year the Company shall run at least four round trips a day (except Sunday) to Lakefield and return, such trips to be for regular passenger service on schedule time.

6. The fares for passengers to Lakefield and Chemong Lake respectively shall not exceed fifteen cents for single fare and twenty-five cents for return fare, to Young's Point twenty-five cents for single fare and forty cents for return fare, children of twelve and under to be half price, such rates to include the charge to and from any part of the lines of the Company in the Town of Peterborough, over which the Lakefield, Young's Point and Chemong cars may be run.

7. The lines of railway described in the first paragraph hereof provided the Corporation of the Township of North Monaghan grant the necessary franchise for the purpose shall be built, completed, equipped and in running order not later than the 1st day of August, next.

8. The remainder of the said works and system of railway shall be built, equipped and in running order on or before the 1st day of August, 1903.

9. The Corporation doth hereby upon and subject to the terms, provisoes and conditions herein reserved and contained, and subject to the provisions of the Act incorporating the Company grant to the Company the exclusive franchise and right to use the streets of the Town of Peterborough (except Crescent street on which no railway shall be placed,) for the purposes of a street railway for carrying freight, baggage and passengers including the right to place the necessary poles, wires, ties, turnouts and other appliances thereon for the purposes aforesaid.

10. The franchise on right to use the streets of the Town of Peterborough as aforesaid shall be held and enjoyed by the Company for a period of thirty years from the first day of July next, upon the faithful performance by the Company of this contract on their part subject to the proviso for the determination of the same herein contained.

11. That in case the Company shall on request of the Council to be made after the first day of July 1903, decline after notice in writing being served upon the Company or an officer thereof in accordance with a resolution of the Council requiring the construction of a railway on additional streets or parts of streets in the Town of Peterborough to build such railway within three months after giving of such notice (and in such three months the winter months from December to March inclusive shall not be computed) the franchise of such streets not then used by the Company shall revert to the Corporation and the Corporation shall in that case have the right to grant a franchise of such last streets to any other Street Railway Company and any other Company shall have the right to cross the tracks of the Company so failing with its line or lines of railway without payment of any sum for the privilege of so crossing except an equitable share of the cost of making the crossings and maintaining the same.

12. That the propelling power of the lines of railway shall be electricity or such other improved power as the Company shall at some future time with the consent of the Corporation adopt and put in operation.

13. Provided, however, that whenever there shall occur a fall of snow which shall materially obstruct and prevent the running of the cars the Company may use sleighs to be drawn by horses upon that part of the Company's lines in the Town of Peterborough until the cars can be used on the track.

14. Provided further, that in case of temporary failure of the usual propelling power without fault or neglect on the part of the Company, the Company may use horses to draw the cars upon that part of the Company's lines in the Town of Peterborough during a reasonable time required to repair such usual propelling power.

15. That all the works of the railway shall be executed and maintained in a substantial manner and with all the safe guards required by law for the protection of person and property from injury in the application of the power and in the operation of the railway and that the carriages used on the road shall be of modern design and finish as regards appearance, comfort and safety and shall be lighted at night by electricity and properly heated in cold weather.

16. That the track or tracks shall be of the standard guage of four feet eight and a half inches and the "T" rail or such other suitable rail shall be used on the streets in the said Town and that the rails to be used shall be of the weight of at least fifty-six pounds to the yard.

17. That the Company shall lay the rails flush with the streets and so as to cause the least possible impediment to the ordinary traffic of the streets, that the same shall be laid in accordance with the existing level or grade of the streets at the time of laying the same or as near thereto as is compatible with a proper execution of the work and that in case the Corporation shall at any time after the year One Thousand Nine Hundred and Eight require it, the Company shall at its own expense lower or raise and relay its tracks so as to conform to the grade of such streets or parts of streets as altered or effected on either side of the tracks by the cutting or filling of the streets.

18. That the track or tracks shall be placed on such part of the street as shall be agreed upon between the Town Engineer and the Engineer for the Company. That the poles required shall be placed close to the sidewalk. That where wooden poles shall be used, the same shall be uniform and shall be dressed, shaped and painted, in a becoming manner.

19. That the company shall so construct and maintain the railway that the same will not interfere with the town's sewers, water tables, and drainage, and that the company shall in a good and substantial manner pave and repave and maintain in repair with the same material as the corporation uses outside the rail, the roadbed within the rails and the devil strip between turnouts.

20. That in case of laying down sewers, or the grading, repairing or paving of the streets by the corporation, if it shall in the opinion of the Town Engineer be necessary or convenient to remove the rails or ties, the same shall, upon the request of the Town Engineer, be removed by the company and relaid at its own expense, but such requisition of the Town Engineer shall be made so as to cause as little as possible loss, injury or inconvenience to the company, having regard to the work to be done by the corporation.

21 That the trolley wires shall be

Continued on eighth page.

HERE YOU PAY ONLY FOR YOUR OWN PURCHASES

AS WE SELL FOR CASH—ONLY CASH.

If we sold for credit we would probably do more business, as there are lots of folks who would be quite willing to alienate our assets if given the chance. But would it be fair to you, who pay cash? : : : : :

CURTAINS

at their value—rare value —no credit losses added.

A cable repeat order has brought these Curtains so quickly, direct — yes, direct from the machines that take on thread and give out Curtains. Not only does length, breadth and quality enter into these window decorations, but also desirable effect.

Lace Curtains at 25c for two.
Lace Curtains, 2½ yards long, taped edges, per pair 50c
Lace Curtains, 3 yards long, taped border, lacey designs, better than any 75c curtain we have seen. Per pair 60c
Lace Curtains, 3 yards long, taped borders, three styles and exceedingly rare value, special, at per pair 75c
Lace Curtains, 3½ yards long, lock stitch and tape borders, five designs, some extra wide widths, all rapid sellers, per pair.. $1.00
Lace Curtains, entirely new and much admired designs, net centres, floral and conventional designs, lovely patterns, 3½ yards long and only, per pair.... $1.25
Lace Curtains, with plain net centre and heavy border, Battenburg effect, per pair $1.50
These Curtains continue in easy stages to the fine Swiss curtains at $7.50. But space will not allow for descriptions—a visit to this department will repay you.

TRUSTWORTHY DRY GOODS
UNIFORMLY RIGHT PRICES.

HOMESPUNS AND.... BOX CLOTHS

Two fat piles of these were cleared a day or two ago and are now ready for sale on our counters at money-saving prices. Lengths vary from 3 yards to 20 yards in a piece. They comprise the newest colourings in the most desirable materials for Spring Wear, 1902. We give a partial list of these clearing lines below:

Oxford Homespuns, Cheviots, and Hopsack Cloths, 54 and 56 inches wide, in Dark Oxford, Oxford Cambridge, Castors, Light Greys and Blue and Fawn Combination, excellent for walking skirts, tailor-made and outing suits, exceedingly durable in wear and strikingly stylish, worth 90c and $1.00, per yard, ... 75c
Venetians, some sponged and shrunk, in light fawn, biscuit, dark brown and green, worth $1 and $1.10, per yard 75c
Box Cloths in beautiful qualities and most correct colours of new castors, biscuit, brown, red, myrtle, electric and mode, suitable for dress costumes, good skirts travelling suits, worth $1.35 to $1.50, per yard..... $1.00
Street Millinery. — Our Millinery Department is turning out some very swell creations in modest Hats, suitable for street wear, and will make pleasing combinations with the above mentioned cloths. Dont miss the grand opportunity afforded in the above cloths.

TRUSTWORTHY DRY GOODS
UNIFORMLY RIGHT PRICES.

Progressive Store News

To stand still is to go backward. Stagnation leads to business death. Every day we intend to do better by you than the day before, but trying to do the best possible that experience and closest watching and buying can supply. Spring housecleaning brings many wants, and we realize that if bargains in that line are not given when wanted, they cease to inspire enthusiasm. We quote a few of the many lines which make this store popular:

Wall Paper Department.

469 Rolls Wall Paper, embossed gold, with 9 or 18 inch friese, regular 25, 30 and 35c single roll, your choice for a few days, per roll.. 15c

Matched Border, per yard, 5c and..... 3c

699 Rolls Gilt Wall Paper, suitable for any room or hall, many designs and colourings to pick from, regular 10c, 13c and 15c, choice for a few days, per roll..... 8c

9 inch Border to match..... 2c

18 inch Border to match..... 3c

320 Rolls Glimmer Wall Waper, with 9 or 18 inch border, per roll..... 8c

9 inch Border..... 1c

18 inch Border..... 2c

1000 Feet Room Moulding, oak finish, any width, from 1 to 2 inches, per foot..... 1½c

You can look at many stocks and you will find by comparison as to quantity, quality and lowness in price that no small house can compete.

750 Curtain Poles, oil finish, colours oak, mahogany or black, wood ends and rings, with drapery pins, regular 40c, for 27c

Brass Window Rods, complete, 25c and.. 15c

White Corrugated Inch Door or Lace Curtain Poles with silver ends, complete, each .. 25c

140 Lace Window Shades, 6 feet by 72 inches, only..... 32c

Large assortment from.....30c to $2.00

At Half Price and Less.

Household Ammonia, 14 oz. large 25c Bottle, full strength, per bottle.... 7c	Enamel Metal Polish for brass, copper or tin, large 15c tins, for..... 7c	Novo Carpet Cleaner, best English make, only..... 9c
Wire Carpet Beaters, best makes..... 9c	Bannister Brushes, worth 25c, for 14c	Tack Lifters, 9c, 7c and.. 4c
		Stove Polish, 10c tin, for. 6c
Gilt Edge Polish, 25c, for 15c	Spice Grinders, 40c kind, for..... 19c	Shoe Polish, 15c bottle, for 9c
Claw Hammers, 25c size, 14c		
Coffee Grinders, 100 kinds, for..... 49c	Note Papers, 5 quires ruled note, for..... 10c	Envelopes, per package, 5c and..... 2c
		Writing Pads, letter size, each..... 9c
Hand Garden Forks, 15c, for..... 7c	Sponge Holders, 20c, for.. 5c	Turquoise and Amethyst Stone Brooches, new design setting for, each..... 15c
Ice Picks, 15c, for..... 7c	Whitewash Brushes, 20c, for..... 12c	
Moth Camphor Balls or Crystaline, 15c, for..... 7c	Glass Berry Bowls, 30c, for..... 15c	A new Disinfectant, in tins, with perforated top, per tin..... 7c

Dinner Sets, Fancy China and Glass, Wedding Presents, Silverware, Cutlery, Crockery of all kinds, Valises, etc. Cheapest place for good goods is

ROUTLEY'S

879 George Street. Peterborough. 262-264 Queen Street West, Toronto.

Telephone 380.

Daily Examiner.

London (England) office—148 Fleet street, E C., Central Press Agency Limited, Special Agents.

TUESDAY, APRIL 29, 1902.

A FARMER FOR FARMERS.

The Lindsay Watchman-Warder has the following to say in reference to the candidature of Mr. J .H. Carnegie, in East Victoria:

"In making his third appeal to the electors of East Victoria, Mr. J. H. Carnegie has certainly a strong case to present. Outside the various issues in the platform of the party to which he owes allegiance, his fitness to represent us is unquestioned. The electoral riding of East Victoria is virtually a rural constituency, and we think that a member of the great farming interests of our province is a fit and proper person to look after the needs of the county in the legislature. We hear the cry often raised that too many professional men get into public life, and the farmers are neglected. We trust that the farmers of Emily and throughout the whole riding, will take advantage of this opportunity to send one of their own number to Toronto to support the new ministry of J. P. Whitney, which, we trust, will soon be inaugurated."

The above remarks, so far as they refer to Mr. Carnegie's superior fitness to represent a rural constituency, apply to Mr. Anderson's candidature in East Peterborough, where he, a farmer, is seeking to represent a riding composed almost exclusively of farmers.

The Review, in pressing the claims of a professional man in East Peterborough, is ignoring the fact, as urged in Mr. Carnegie's case, that, other things being equal, a farmer is the proper person to represent a rural constituency. But this is only true where the farmer candidate possesses the other requisite qualifications, such as Mr. Anderson possesses. It would be pure clap-trap to say that simply because a candidate is a farmer, that he should be elected.

There are many honest and industrious farmers, estimable members of the community, who do not possess any of the other requisites — they may be lacking in education, experience in public affairs, and in the training that would fit them to be efficient representatives. Such a man would self-evidently be almost as much a failure as a representative, as would the average lawyer or doctor, with only his professional experience, be to take such a farmer's place and carry on his work.

In Mr. Anderson we have a candidate who is at once a practical, successful and progressive farmer, and a man who has had a most extensive training in a municipal experience of twenty-five years — a training that admirably fits him to be a practical and efficient representative, especially of a riding composed largely of farmers whose interests are bound up very especially in legislation relating to agricultural matters, and to municipal affairs.

Mr. Anderson has had this long experience. He must have been, and he must be, a most substantial, faithful and reliable man, or the township of Otonabee, the wealthiest township in the county, the largest contributor of taxes, and, therefore, having the most at stake, and requiring the best possible representation in the township and county councils, the township can secure, would not have kept him so long. In a township of more than usual enterprise and intelligence, where there are many clever and progressive men, it is a striking tribute to Mr. Anderson that he should, year after year, have been thought worthy of being elected without opposition, to the highest position in the gift of the municipal electors.

His municipal experience, extending over a quarter of a century, has abundantly qualified him for discharging the duties of a legislator. We have a sufficiency of orators in the House, but there are not many of the members of the Legislature who are better qualified to take part with effectiveness in the more prosaic, but also more important work in committee, where the real work of legislation is done, where the practical experience is applied.

Mr. Anderson as a farmer, with a long and practical experience in municipal affairs, is well fitted for the position of representative of a farming community — not altogether because he is a farmer himself, for farmers could be selected in any riding who would be utterly unfit to represent any class of the population. But Mr. Anderson is a farmer with the necessary experience to deal intelligently with proposed legislation, and with a sympathy with the wants, and a knowledge of, the needs of the farmers, that will make his advice valuable in the consideration of legislation affecting their special interests.

A PROHIBITION VIEW.

Rev. D. Spencer of Brantford, a clergyman who took a very active part in the Federal Prohibition Plebiscite, and is still a prominent worker in the cause, has expressed his views on the situation from a Prohibition standpoint, in a letter to the Brantford Expositor. Mr. Spencer expresses himself as tied to no party, Government position nor clerical place, and free to express his personal convictions and to follow them up by action. In opening, he deals quite frankly with the position of Mr. Whitney and his followers:

"We have two parties in the Legislative Assembly From the Conservative party we cannot, and do not, expect any temperence legislation. Mr. Whitney has stated his position frankly and fully, and we give him credit and thanks for placing himself where we know where to find him. The majority, the vast majority, of his followers, are with him in those deliverances, so that there can be no question that from the Tory party will come no legislation of a prohibitory character. Every elector should note this fact carefully and remember that the pledge of the Conservative party is against the liquor act, against the referendum, and against all the curtailment of liquor interests as practictised by the Ross Government up to date."

The case of those Prohibitionists who are in the field as supporters of Mr. Whitney, are dealt with at considerable length. The writer points out that Mr. Marter was practically read out of his party for his attitude on the Prohibition issue. All Prohibitionists elected to support Mr. Whitney in his present attitude must subordinate their interests to party position. "The anomalous position of any candidate or any elector cannot be mistaken, for, while claiming to be a Prohibitionist, he deliberately votes for men and party pledged to oppose every effort being made to lessen the drink evil." Mr. Spencer goes on to show that the present year is going to mean much for or against the moral, social and industrial well-being of Ontario. No consistent Prohibitionist, in his judgment, can vote for Mr. Whitney's policy. One so voting "had better at once declare himself no longer in harmony with a progressive policy of improvement." In reviewing the results of the Liberal policy, Mr. Spencer points out that thirty years ago there were 6,185 licenses issued, with a population of one and a quarter millions. The number of license has been reduced to 2,950, while the population has increased to two and a quarter millions. This reduction is warmly commended, and the writer emphasized the fact that in a great many localities it has removed, a dangerous temptation from before young men. Her urges the voters in all outlying districts to do all in their power to help the towns and cities to improve the present situation by voting for the best good of their neighbours, as well as their children. The following is his summary of the political situation:

"As to a third party, I am personally inclined to believe that an Independent party might be useful, but not now. We must not swap horses in the middle of the stream. The conventions I have attended and the touch with men here and there only go to show that a third candidate will decrease the Reform vote. An Independent cannot, and is not, going to get one per cent of the Conservative vote, but he may get ten per cent. of the Reform vote. That is the hope of the anti-Prohibitionist party. I sincerely hope that Prohibitionists will not be hoodwinked by any urging in that direction. The hope of the temperance party lies in the Ross Government and not in the present Opposition. Even though the date of the referendum and the conditions thereof are not all that we could desire, strong Prohibitionists must not forget that they are not the only people to be considered. As a worker the last two plebiscites I was sadly disappointed with the numbers, even in Ontario, and if we do no better next time we shall be more ashamed than ever. I want to emphasize as much as possible, the wisdom, the necessity, the policy of sustaining the present party in power. To them we must look for beneficial legislation in the matter under discussion."

Mr. Spencer takes cognizance of the other problems with which the Government must grapple, and gives due weight to many other grounds for sustaining the Ross Ministry. But the conclusion of his letter is reached from a prohibition standpoint, and with a single eye to the advancement of the cause he has at heart. — Globe.

In This Locality.

The medicine dealers in this place say that there is no preparation on the market to-day that has anything like such an enormous sale as Dr. Chase's Kidney-Liver Pills. Would this extraordinary demand for Dr. Chase's Kidney-Liver Pills continue and gradually increase if people were not being benefitted and cured by their use? Certainly not. One pill a dose; 25c a box.

Mrs. Turnbull Found Dead.

Orangeville, April 29.—Mrs. John Turnbull of Mono Centre, a village ten miles east of here, left home quietly on Thursday morning early. Search for her had been made without success until Sunday afternoon, when her body was found lying beneath a brush pile near her home. A can containing Paris green was found near her body, showing the manner of her death. The deceased was 50 years of age, and had been melancholy for days.

Princess Again on Trial.

Cape Town, April 28.—The trial of Princess Radziwill, on the charge of forgery, in connection with notes purporting to have been endorsed by the late Cecil Rhodes, but which the latter repudiated, began in the Supreme Court to-day. There are 24 counts in the indictment. Though Rhodes and Schultz, the two principal witnesses, have died since the case was first filed, their evidence, in the form of affidavits, denouncing the signatures on the notes as forgeries, holds good.

Three New King's Counsel.

Ottawa, April 29.—An Order-in-Council has been passed appointing Premier Haultain and Hon. L. A. Sifton of the Northwest Government King's Counsel. Mr. F. C. Wade of the Yukon has also been made a K. C.

IRON-OX Tablets

"I consider IRON-OX TABLETS one of the most thoroughly satisfactory Proprietary Medicines I have become familiar with, in more than 25 years' experience.

"No pill or tablet that I have known, so well serves the purposes of an effective, yet gentle, liver pill and regulator of the bowels, while at the same time acting as a tonic to the blood and nervous system." S. E. HICK, Druggist, Goderich, Ontario.

"OIL OF GLADNESS"

South American Nervine has proved itself the "oil of gladness" to many a nerve-sick sufferer. It starts to work at the fountain-head of the trouble—the digestion. It tones the stomach, helps to assimilate the food, promotes healthy circulation, stimulates the flow of rich, red blood, accelerates the action of the organs.

South American Nervine cures nervousness, sleeplessness, neuralgia, nervous prostration, nervous choking, nervous twitchings, hot flushes, sick head-ache, dyspepsia, indigestion, and all kindred ailments. It is the very nectar of health. 34

Clothing News

THAT'S NOT EXAGGERATED.

Clothing at the City Clothing Store is never exaggerated. Our advertisements are just plain true statements of facts about the best Clothes made in Canada. We prefer rather to surprise our customers with a little more clothing goodness than you expected, than to disappoint you by having a little less than you looked for.

THE TOP NOTCH IN GRAND VALUES

That's the Truth about LeBrun's.

STYLISH SPRING OVERCOATS

The newest, best Coats at any price you can afford to pay.

FASHIONABLE SUMMER SUITS

In Fine Serges, Worsteds, Scotch and Canadian Tweed—rich bargain feasts you can't afford to pass by,

NOBBY SUITS FOR BOYS

Neat, fashionable and stained—Suits that we take pride showing to parents.

SUMMER HATS AND CAPS

You'll find tony styles and quiet styles, and everthing just right in price.

NEWEST NECKWEAR AND SHIRTS

Including all the different styles of best makers in the business.

H. LeBrun & Co

Miss Delaney's Millinery

SURPASSES ALL

Beautiful Millinery—very newest ideas and ornamentations in choicest assortments. We are selling a much larger number of Fine Hats than we did last April. The Store grows daily more popular with ladies, who carefully seek the artistic and exclusive in refined styles. Hundreds of delightfully Summery Hats,—the latest American and Parisian styles.

GEMMELL'S

Peterborough's Great Specialty Store in Ladies' Garments.

SALE OF PRINT SHIRT WAISTS AT 48c.

We place on sale a limited number of Print Shirt Waists, made of English Prints and American Percales in a variety of fast colourings. These Waists are worth from 75c to 85c, to be cleared at..... 48c

ROMAN SATEEN SHIRT WAISTS AT $1.50

A sample lot of Nobby Black Roman Sateen Shirt Waists, button at the back, New York patterns. Couldn't tell them from satin if you weren't told. To be sold this week at $2.00 and..... $1.50

Showroom and Factory: 208-210 Charlotte St. Wholesale and Retail

MAKE A POINT

of trying our long Havana filler, Sumatra wrapper 5 cent cigar. Even if you think that no good cigar can be made to sell for 5 cents, smoke one of our latest new brands and be convinced to the contrary.

No doubt there are better cigars—we have at 10 cents and at 3 for 25c—but our 5c is excellent smoking.

ALIVE C. LeGROS'

Cigar Store and Tony Tonsorial Parlours, George Street, Opposite Market Buildings.

ELECTRIC LIGHT

Can be put in your house at small expense, even though it is not wired for it yet.

WIRING.

Installed by our system, means a clean, safe job; no plaster broken, or decorations spoiled, but the wires concealed in the walls in a through way, worklike manner, and subject to the approval of the Fire Underwriters.

FIXTURES.

We handle the lastest productions of the leading manufacturers, thus assuring you thorough satisfaction, both in quality and design. Our shades are from the lafest foreign importations. At this season our prices are particularly close. Have your electrical work done during house-cleaning time.

MacPHERSON & ALDRICH,

Dealers in Everything Electric.

Telephone 326. 432 George Street.

GENTLEMEN'S CLOTHING

MENDED, REBOUND, CLEANED AND PRESSED.

Work done promptly and satisfaction guaranteed.

27 WATERFORD STREET.

Having resumed business in the old stand I am prepared to give prices to suit all.

Sets of Teeth, Best, ...	$7.00
Sets of Teeth, Good, ...	6.00
Gold Crowns, 22k.	5.00
Silver Fittings, ...	50
Gold Fillings, ...	1.00 up.
Extracting, painless, ...	.25

WILL S. HALL, L.D.S., D.D.S.

Rooms 2 and 3 Over China Hall.

Office Hours—8 a.m.—6 p.m. 7—9 p.m.

TENDERS.

Are asked for the purchase of the following properties;—

Cedar Park Gardens, with 10 acres and buildings.

10 acres, adjoining No. 2, school house North Monaghan.

10 acres with buildings, at Fraserville.

25 acres, stone barn, near No. 17 school house, Otonabee.

Vacant ground, North of Townsend street and east of Electric Works.

Vacant ground, corner of Rubidge and Wolfe streets.

Six house terrace on Rubidge, near Electric Works.

Double house on Park street, near Electric Works.

For further particulars apply to John Bell, Cedar Park.

Bobcaygeon, Sturgeon Point, and Lindsay.

"Esturion" or "Manita."

May 1st to 31st, and from Oct. 1st to the close of navigation.

Bobcaygeon... Lv 8 00 a.m. Arr 5 30 p.m.
Lindsay..... Ar 10 30 a.m. Lv 3 00 p.m.

Calling at Sturgeon Point on signal.

"Esturion"—June 1st to October 1st.

Bobcaygeon Lv 6 15 a.m. and 3 10 p.m.
Sturgeon Pt Lv 7 15 a.m. and 4 10 p.m.
Lindsay .... Ar 8 40 a.m. and 5 30 p.m.
Lindsay .... Lv 11 00 a.m. and 5 45 p.m.
Sturgeon Pt Lv 12 10 p.m. and 6 55 p.m.
Bobcaygeon Ar 1 15 p.m. and 8 10 p.m.

Saturdays' boat will await the evening train from Toronto.

July 1st to September 1st will leave Lindsay at 6.30 instead of 5.45. Meals served on board.

Coboconk, Fenelon Falls, and Lindsay.

"Manita."

July 1st to Sept. 6th, or till notice.

Coboconk..... Lv 6 00 a.m. Ar 7 40 p.m.
Rosedale..... Lv 7 00 a.m. Lv 6 40 p.m.
Fenelon Falls Ar 7 40 a.m. Lv 6 00 p.m.
Fenelon Falls Lv 8 30 a.m. Ar 5 20 p.m.
Sturgeon Pt.. Lv 9 00 a.m. Lv 4 50 p.m.
Lindsay ..... Ar 10 30 a.m. Lv 3 30 p.m.

Connections at Fenelon with morning train for Toronto and at Lindsay for Port Hope. Time at Fenelon for Breakfast and Tea.

Bobcaygeon, Chemong, Burleigh and Lakefield.

"Manita."

June 2nd to 28th, and from September till notice.

Bobcaygeon... Lv 7 00 a.m. Ar 5 30 p.m.
Bridgenorth.. Ar 9 30 a.m. Lv 3 00 p.m

Call on signal at all landings. Will run to Buckhorn or Burleigh at any time on special rates.

"Ogemah."

July 2nd to Sept. 6th or till notice.

Bobcaygeon... Lv 7 00 a.m. Ar 7 45 p.m.
Chemong..... Lv 9 40 a.m. Lv 5 50 p.m.
Buckhorn..... Lv 11 45 a.m. Lv 3 00 p.m.
Burleigh..... Ar 12 45 p.m. Lv 1 30 p.m.

Connections made at Burleigh Falls with Steamers for Lakefield and intermediate points. Meals served on board.

STORES TO LET.

The following stores in the Market Block, George Street, Peterborough, are to rent:—

The one formerly occupied by Goselin & Rose.

The one at present occupied by Henry Best.

Also, the store at present occupied by the C.P.R. Ticket Office will be to rent after the 30th of April.

Apply to Commissioners of the Town Trust. dtf

OLD CRICKET GROUNDS

ASHBURNHAM

Sub-divided into Building Lots—convenient to business. Easy terms. Apply to H. T. STRICKLAND, or to DENNISTOUN, PECK & STEVENSON. 30d28-2w1

Cheap Houses for Sale.

Frame House, 6 rooms, good garden, easy terms, $560.00

Frame House, stable and large lot, $750..00.

Brick House, 6 rooms, central to work, $950.00.

4 Large Modern Houses, under value, see them.

50acres good clay loam land, with buildings and 20acres of good pasture land with valuable spring three miles from town, note the price, $35.00 per acre. Will sell for $40.00 per acre, in 5 years. Apply at once to

T. HURLEY & CO.

'Phone 376. Near Post Office

HANDSOME BRICK RESIDENCE FOR SALE.

The undersigned offers for sale by private contract the house and premises now occupied by Mrs. Rogers, 341 Reid street, Peterborough, on the north-west corner of Reid and London streets.

The house is solid brick, with stone foundation and contains ten rooms, bath rooms and attic. It is finished throughout in natural woods, all the rooms downstairs being finished with oak and cherry; heated with hot water, open plumbing in bath room, concrete cellar. The lot has a frontage of 100 feet on Reid street by a depth of 114 feet on London street, subject to a right of way over the rear 10 feet on London street. Should the purchaser desire it, $2,000 will be allowed to remain on mortgage for five years with interest at the rate of 4 per cent., payable half yearly. For further particulars, apply to

C. J. LEONARD, Toronto, or to LINDSAY & MIGHT, Peterborough.

DESIRABLE PROPERTIES FOR SALE.

The Executors of the Estate of the late Thomas Henry offer for sale the following desirable properties, viz.,—

Parcel No. 1—No. 284 Sherbrooke street, the homestead, with half acre lot, good dwelling and in a desirable locality;

Parcel No. 2—No. 317 Charlotte street, a two story brick house, opposite the skating rink;

Parcel No. 3—No. 313 Charlotte street, opposite the Methodist church, a good comfortable brick house.

The above properties are all in good localities, centrally situated, and will be sold at moderate prices and on easy terms. For particulars, apply to Mrs. Thomas Henry, 284 Sherbrooke street, or to Myles Henry, at Henry & Co's. Grocery. dwtf.

A. KENNEDY. DONALD M KERCHER, V.S

Kennedy & McKercher

CENTRAL LIVERY STABLES and VETERINARY INFIRMARY

Everything up-to-date in the Livery Line. When you want a Rig of any kind for any occasion, ring us up.

Office of DR. DONALD McKERCHER, Veterinary Surgeon and Dentist. Calls promptly attended to day or night. Horse and Cattle Medicines always in stock.

No. 198 Hunter Street, West of Oriental Hotel. Telephone 378.

THREE VOTES TAKEN

A Trio of Divisions in the House on Last Members' Day.

NIAGARA FALLS POWER CO. BILL

Mr. E. F. Clarke Voices Objections and Moves Amendments Which Were Defeated—The Market Gardeners—Proposal to Increase Their Protection Inopportune—Minimum Government Wages.

Ottawa, April 29.—Yesterday was probably the last private members' day in the House, and it was marked by the somewhat unusual occurrence of three divisions, the subjects being the Toronto & Niagara Falls Power Company's bill, to which Mr. E. F. Clarke desired important amendments; Mr. Leonard's market gardeners resolution, and Mr. Logan's minimum wage resolution. The House rose at 1 a.m.

Sir Richard Cartwright introduced a bill to amend the act respecting the packing and sale of certain staple commodities. It adds the word "dealer" to the persons liable under the act, and deals with penalties to be inflicted on the case of binder twine, not agreeing with the description on the label. The general inspection act will also be amended, to add "binder twine" to the list of articles dealt with by the act.

Sir Richard Cartwright substituted for the Chinese Immigration Act Amendment Bill, a resolution to authorize a change in the proportion of the proceeds of the Chinese poll tax to be given to British Columbia.

Toronto and Niagara Power Co. Bill.

The House went into committee on the bill to incorporate the Toronto and Niagara Power Co., and Mr. E. F. Clarke moved his amendment to clause 11 of the bill to make it clear that the company cannot discriminate against individuals or municipalities in supplying electricity for light, power or heat. The amendment sought to change the word "may" to "shall" in the clause of the bill reading that: "The company may supply hydraulic, electric, or other power, etc." It also sought to make the supply compulsory "to all persons, corporations and municipalities desiring the same along the line of its works, or within a reasonable distance thereof." And further, provided that, as to rates, that if the company and those desiring its power be unable to agree upon rates, the terms may be those ordered by the Railway Committee of the Privy Council.

Mr. Clarke, in support of his amendments, said that the gentlemen who are applying for this incorporation are those who control the Toronto Electric Railway and Toronto Electric Light Company. The franchise of the Railway Company had some time yet to run, but would be a valuable franchise when it came back to the city. If the company was able to discriminate it might render the franchise valueless.

Mr. Archibald Campbell said the bill had received careful attention by the Private Bills Committee, before which the same amendments were proposed, but it was not thought to be in the public interest that they should be adopted. The word "shall" had never been used in conferring power upon any company, it would be going an inordinate length to be so in this case, for, perhaps, the company might be unable to supply all the municipalities desiring power.

Hon. James Sutherland agreed with Mr. Campbell, and said if any such provisions were desirable they should be imposed by a general act applicable to all companies. "Imagine," said the Minister of Marine, "the Canadian Pacific Railway picked out and made subject to regulations fixed by the City of Toronto, while all other railways were exempted."

Mr. E. B. Osler said that this entirely fallacious argument against making exceptions in special cases was the chief argument resorted to in the case of every move made in Parliament to protect the public interest. The Power Company was in the nature of an amalgamation, and he ventured the assertion that in ten or twelve years the entire Niagara power development would be under one control. This company was being granted powers of expropriation, the same as a railway company, and should therefore be equally under Government control. He suggested that at least a clause be inserted in the bill making the company amenable to any general act that might be passed.

Mr. Cowan, chairman of the Private Bills Committee, said that the bill had been considered at a full meeting of the committee, and City Solicitor Fullerton was offered every opportunity of debating the bill. Several of his suggestions were agreed to without a division. Mr. Fullerton was satisfied by the committee that section 90 of the Railway Act applied to this company, thus enabling the city of Toronto to withhold permission from the company if they saw fit to do so, to erect poles or otherwise enter upon the streets of the city.

Mr. Monk supported the amendment, pointing out the exceptional circumstances of this company, which would, he said, be empowered by this bill to hold up the city in respect to power for a municipal railway or lighting plant. Such things had happened in Montreal so it was desirable to provide in this bill that the city of Toronto would obtain power on what might be deemed a legitimate consideration therefor.

After Messrs. Fraser, Wade and Pringle had further opposed the amendment, Mr. Clarke said he had been advised that the municipalities had not the power, under the act cited, to exclude a company from its precincts until it agreed to supply the municipality with power on favorable terms.

Mr. Pringle declared that the act did confer this power.

Mr. Clarke replied that the amendment had been prepared by the City Solicitor of Toronto. He urged that it was not too much to ask that the right of Toronto, comprising one-tenth of the population of Ontario, should have some consideration of this House.

After some further discussion, the amendment was put and lost, then the committee arose and reported the bill adopted without amendment, and, on motion for the third reading, Mr. Clarke divided the House. The third reading carried by 74 to 18.

Protection to Gardeners.

Mr. Leonard (Conservative, Laval) moved, "That it is greatly in the interests of the market gardeners and the farmers that the duties on our Canadian garden products be so adjusted as to guarantee the Canadian farmer an effective protection against foreign competition."

Mr. Leonard, speaking in French, made a strong plea for protection, urging that the tariff be changed from ad valorem to specific.

Mr. Tarte replied in French. He argued that vegetables could not be produced in Canada in winter, and it was in the early spring that vegetables were imported from the States.

Mr. Leonard said that the climate is in favor of the American product.

Mr. Tarte: Well, but even by increasing the duty we can't change the climate. (Laughter.)

Mr. Monk urged the importance of the industry market gardening in the vicinity of Montreal and Toronto, and pointed out that the vegetables imported from the States were grown by negroes in South Carolina and by Chinese in California. He declared that if given adequate protection the market gardeners could raise vegetables for early spring.

Mr. Talbot spoke against the resolution.

Mr. Archie Campbell expressed his regret that the resolution had been brought on at this late stage of the session. Had it been brought on before the budget it might have had some effect, but what possible good could be done by discussing the question after the House had decided by a large majority that there should be no change in the tariff, he asked. If the market gardener had insufficient protection, it was due to the Tory Government, which reduced the duty in 1894. He would like to see the Government increase the duty a little. He admitted there was a grievance, but thought the matter should not be touched until after the coronation conference. It was only to make party capital that the resolution was brought up at present, he thought. He favored such slight increase in all duties as might be necessary "to build up the institutions and develop the resources of the country."

Mr. William Ross (Liberal, Victoria, N.S.), expressed the hope that when the Premier and his colleagues went to the international conference in London they would have more important things to discuss than the market gardening of Montreal. The Government had other interests to protect than those of the market gardeners, namely, those of the consumers.

The Finance Minister said the view of the Government, that no tariff changes should be made this session was no sign of what might happen at a future stage. It would be time enough to discuss it when that stage was reached. Anyway, this duty on vegetables was the same under the Conservatives. He moved that the debate be adjourned.

The House divided on the motion, which was carried by 71 to 83 on a straight party division.

Trackmen's Wages.

Mr. Logan offered a resolution, that, "considering the general prosperity of Canada, the minimum wage to be paid to trackmen and other laborers in the Government system of railways should be at least $1.50 per day."

F. D. Monk, after dwelling upon the inadequate remuneration to postal and canal employes, moved in amendment, to add to the resolution: "As well as all men now employed on the canals of Canada and all stampers, sorters and letter carriers in the service of the Dominion."

Sir Wilfrid Laurier.

Sir Wilfrid Laurier stated that the amendment by Mr. Monk would apply rather to the Postmaster-General's bill regulating the salaries of packers and sorters. The House would be glad to learn that the question of wages of trackmen was now receiving the attention of the Government. Within ten days a deputation of trackmen of the Government railways, in an interview with the Minister of Railways, had presented their claims for increased wages. The Minister of Railways, had presented their claims for increased wages. The Minister of Railways being too busy to attend to the matter at this time, representatives of the men had agreed to have the matter deferred until after the session. The employes admitted they had not fared badly at the hands of this Government, having been given an increase of wages two years ago, and the discussion having served a good purpose, he hoped the resolution would be withdrawn.

Mr. Logan agreed, but Mr. Monk regretted he could not accede to the Premier's request, as the letter carriers of Montreal, Toronto and other delivery cities had a grievance, while the wages paid to the Lachine Canal employes was a scandal to the country.

Mr Fielding moved the adjournment of the debate, and, the yeas and nays being demanded by the Opposition, a vote was taken, resulting in the resolution being squelched by the motion carrying by 54 to 23.

The House adjourned at 1 o'clock.

A Great Sufferer Cured

Mr. Benjamin Dillon, of Leeds, Ont., was cured of Muscular Rheumatism by Polson's Nerviline, and says: "I feel my duty is to proclaim Polson's Nerviline as an infallible cure for Rheumatism; it cured me after 30 years suffering, and nothing I know of can equal its penetrating power. Nerviline simply has no equal in quickly relieving and curing Rheumatism, Neuralgia, Sciatica, and Lumbago. A trial will convince anyone. Price 25c.

Atlantic Pulp and Paper Company, Limited

HEAD OFFICE: TORONTO, CANADA

AUTHORIZED CAPITAL, $3,000,000

In Shares of $100 each, divided into 15,000 7 per cent. Cumulative Preference Shares, $1,500,000; 15,000 Common Shares, $1,500,000

$850,000 of 7 per cent. Cumulative Preference Stock is now offered to the Public for Sale at par

PAYABLE: 10 per cent. on application, 20 per cent. on allotment, 20 per cent. two months after allotment, 25 per cent. four months after allotment, and 25 per cent. six months after allotment.

DIRECTORS

PRESIDENT—W. C. EDWARDS, M.P., of W. C. Edwards & Co., Limited, Lumber Manufacturers, Ottawa.
VICE-PRESIDENT—R. Y. ELLIS, Vice-President of P. W. Ellis & Co., Limited, Manufacturing Jewelers, Toronto.

CHAS. H. WATEROUS, President of Waterous Engine Works Co., Limited, Brantford.
R. H. THOMPSON, Wholesale Paper Merchant, Buffalo.
A. J. H. ECKARDT, Manufacturer, Toronto.
CHARLES LYMAN, President the Lyman-Knox Co., Limited, Montreal.
J. W. WARDROPE, Director The New Richmond Lumber Co., Limited, Montreal.
WM. M. McINTYRE, Paper Manufacturer (late Mechanical Superintendent Laurentide Pulp Co.), and
W. R. P. PARKER, Barrister-at-Law, Toronto.

Bankers—THE CANADIAN BANK OF COMMERCE. **Solicitors**—PARKER & BICKFORD, Toronto, Canada.
Brokers—SUTHERLAND & CAMERON, Ottawa, Canada.

Registrars of Stock and Transfer Agents:
NATIONAL TRUST COMPANY, Limited, Toronto, Montreal, and Winnipeg.

N.B.—Since the Prospectus of the Company was issued (about the First of April), the Company has received two offers for the purchase of its entire output of paper. These offers are entirely unsolicited, and are from parties whose standing is such as to guarantee the performance of any contract they may undertake. One of these offers covers the first year of production, and the other covers the first three years. Either offer, if accepted, would be sufficiently profitable to assure the payment of the full dividend on the Preferred Stock, provide the amount required by the Charter for a Reserve Fund, and leave a balance sufficient to pay a large dividend on the Common Stock, if no unforeseen contingencies should arise. This does not include profits estimated from the sale of sulphite pulp or from the saw mill, which, it seems reasonable to suppose, would be sufficient to cover all unexpected contingencies.

PROSPECTUS

OBJECTS OF THE COMPANY

The Atlantic Pulp and Paper Company, Limited, has been organized in order to take advantage of the unrivalled facilities for the manufacture of pulp and paper at New Richmond, on the Baie des Chaleurs, and by its charter, has powers of the fullest description. It is confidently believed that pulp and paper can be more economically manufactured there than any other place in America.

The essentials to the success of such a concern are:

1. Cheap and unlimited pulp wood;
2. Adequate water power cheaply developed;
3. Pure water for the manufacturer;
4. Cheap labor;
5. Low transportation charges;
6. Efficient management.

It will be seen that the facilities possessed by this Company assure a point of cheapness in the production of paper never attained before, while the situation of the mills on the Atlantic seaboard makes it possible to ship to all foreign ports by water without trans-shipment. As the Company proposes to confine itself almost exclusively to the export trade, it will readily be seen that this gives it further advantage over all other companies.

1. **WOOD SUPPLY.**—No paper mill in Canada has greater advantages in point of situation. Many companies do not own their own limits, being entirely dependent on outside purchases, and subject to fluctuations of supply and price. Other companies owning limits have to transport their wood from great distances by water or rail. Thus we find mills at Merriton and Niagara Falls are bringing their pulpwood from Central Quebec. Some prosperous paper companies even buy their pulp in the manufactured state. The mills of the Atlantic Pulp and Paper Company, Limited, willl be built about two miles from the limits, where there will also be a very large mill-pond capable of holding several million logs. The Little Cascapedia River flows from end to end through the center of the limits, and the large number of tributary streams does away with the greater part of the hauling usually entailed in getting out pulp wood, thereby greatly decreasing the cost.

2. **WATER POWER.**—Mr. George F. Hardy of New York, the foremost American authority on this subject, has made a thorough examination of the water power that can be developed on the Little Cascapedia River at a point immediately adjoining the proposed mill site, and his report shows that sufficient power can be developed to run mills of even greater capacity.

This report can be seen at the office of the undersigned, or at any office of the National Trust Company, Limited.

3. **WATER SUPPLY.**—Pure and clean water is one of the most important factors in connection with pulp and paper-making. The bed of the Little Cascapedia River is rocky, and owing to its crystal-like clearness and purity the water in the river is suitable for making the finest grades of paper without the expense of filtering, which is almost invariably required at other mills.

4. **COST OF LABOR.**—The labor employed in the mills and woods cost less than probably any other American mill, as far as known, as competent men in this section of the country, on account of the cheapness of living, ask very low wages.

5. **TRANSPORTATION CHARGES.**—The shipping facilities of this Company are certainly unequalled by any similar enterprise in Canada, the situation of the mills on the Baie des Chaleurs giving every possible advantage for export trade, which is probably the most profitable field. Arrangements can be made with Atlantic steamship lines to run steamers from New Richmond for eight months in the year, as required. During the winter months favorable winter rates have been arranged with the Railway Companies to St. John and Halifax, New Richmond being on the line of the Atlantic and Lake Superior Railway, which will be connected with the mills by a siding.

6. **MANAGEMENT.**—The Company has been fortunate in securing the services of Mr. Wm. M. McIntyre, formerly Mechanical Superintendent with the Laurentide Pulp Company, Limited, who will act as Manager of the construction and operation of the mills. Mr. McIntyre has had over twenty years' experience in pulp and paper-making, and is regarded as an authority on the manufacture of pulp and paper.

PROPERTIES

The properties and limits acquired by the Company contain about three hundred and two square miles, or one hundred and ninety-three thousand two hundred acres, more or less. The wood is principally spruce, and there is also a large quantity of cedar, pine, birch, balsam, balm of Gilead, and poplar. The Company has reports on this property made by five different expert Rangers, acting independently. Copies of these may be seen at any office of the National Trust Company, Limited, or at the office of the undersigned.

The following is an extract from one of the reports:

"I have been working in the lumber woods for twenty years or more, and have traveled and examined limits in the State of Maine, New Brunswick, and Quebec, and worked in Wisconsin and Minnesota, and I am sure this is the best pulp limit I have ever seen or traveled over."

On the basis of any one of these reports a conservative estimate shows that there is sufficient pulpwood now on the limits to supply the proposed mills for more than 65 years. As spruce wood will replace itself in from twenty-four to thirty years, it will be seen that there is sufficient wood on the limits to afford a perpetual supply to a mill double the capacity of that now contemplated.

The freehold property consists of twenty acres where the saw mill, dwellings, and office are situated, and 356½ acres on the bank of the Little Cascapedia River, where it is proposed to build the Pulp and Paper Mills.

THE PULP AND PAPER MILLS

It is proposed to erect—

A Paper Mill with a daily capacity of 54 tons.
A Ground Wood Pulp Mill with a daily capacity of 50 tons, and
A Sulphite Pulp Mill with a daily capacity of 40 tons.

Mr. George F. Hardy has estimated the cost of erecting the Pulp and Paper Mills and of developing the water power at $950,000. The balance from the sale of the Preferred Stock will be sufficient to complete the payments for the limits, water power, saw mill, etc., provide working capital, and leave a substantial balance for contingencies.

THE SAW MILL

There is on the property a saw mill, equipped with the latest improved machinery, capable of turning out from 35,000 to 40,000 superficial feet of sawn lumber in ten hours, and is equipped with all necessary power, gearing, shafting, etc., for the installation of another saw, which would double the capacity.

MARKETS

The markets will be chiefly foreign, including the Eastern States and Great Britain. In view of the expected advances in the price of paper in the Eastern States it is probable that the greater part of the output will be marketed there. Situated as the mills will be on the seaboard, paper can be laid down in Liverpool and New York, duty paid, at such a price as to defy competition.

Freight quotations can be seen at the offices of the National Trust Company, or the undersigned.

ESTIMATE OF BUSINESS AND PROFITS

Estimating the cost of pulp wood at $2.25 a cord, careful estimates made for the Company show that the ground wood pulp should not cost over $5.89 a ton, and sulphite pulp not over $16.00 a ton. The actual cost of newspaper from pulp, estimated at these prices, should not be over $16.94 a ton. This is after making all necessary allowance for depreciation and renewal of plant, and all charges of management and selling.

The following estimate of the annual output of the mills has been prepared by Mr. Wm. M. McIntyre, a practical pulp and paper manufacturer, and is believed to be conservative and well within the mark, and includes allowances for salaries and contingencies:

16,902 tons of newspaper at $37.00 a ton f.o.b. at mills	$625,374.00	
8,294½ tons of sulphite pulp at $30.00 a ton f.o.b. at mills	248,835.00	
		$874,209.00
Cost of producing same:		
16,902 tons of newspaper, at $16.94 a ton	286,319.88	
8294½ tons of sulphite pulp at $16 a ton	286,319.88	
		419,031.88
Showing a profit of		$455,177.12
7 per cent on $1,500,000 Preference Stock		105,000.00
Available for Reserve Fund and further Dividends		$350,177.12

The ground wood pulp and the balance of sulphite pulp will be consumed in the paper mill of the Company.

The estimated profits from the operation of the saw mill are not included in these figures, but owing to the enormous quantities of cedar on the limits, substantial profits should be made from the manufacture of railway ties, shingles, etc. The Laurentide Pulp Company, Limited, in its annual report, June 30th, 1900, stated that the Company's saw mill added to the year's profits an amount equal to its entire cost, although it was operated for only three months of the year, and estimated that the future profits from this source would cover the interest on the entire bond issue of the Company.

ISSUE OF STOCK

For the acquiring of the said property, equipment of the pulp and paper mills, the development of the water power, building the railway siding to the mills, and the furnishing of sufficient working capital, the present issue of Preference Stock is made. The whole of the Seven Per Cent. Cumulative Preference Stock has been authorized to be issued on the following terms:

For every two shares of Seven per cent. Cumulative Preference Stock subscribed and paid for, there will be allotted by way of bonus one share of fully paid Common Stock.

The Seven Per Cent. Preferred Stock is Cumulative, carries yearly dividends, and has priority over the Common Stock as to both divide and assets.

After the payment of the dividend on the Preferred Stock, and before any payment of dividend on the Common Stock, a further sum of one per cent. must be applied to a Reserve Fund, under the charter. This fund will be for the further assuring of the dividends on the Preferred Stock.

Application will be made in due course for the listing of the shares of the Company on the Toronto and Montreal Stock Exchanges.

Applications for Preferred Shares should be forwarded to the NATIONAL TRUST COMPANY, Limited, Toronto, Montreal, or Winnipeg; or to SUTHERLAND & CAMERON, Brokers, Ottawa, Canada.
Checks, drafts, etc., are to be made payable to the NATIONAL TRUST COMPANY, Limited.

If the whole amount applied for be not allotted, the surplus paid on deposit will be appropriated towards the sum due on allotment. Where no allotment be made, the deposit will be returned in full.

Further information and Forms of Application can be obtained at the offices of SUTHERLAND & CAMERON, 48 SPARKS STREET, OTTAWA, CANADA, or the NATIONAL TRUST COMPANY, LIMITED, TORONTO, MONTREAL, and WINNIPEG.

We offer the Preferred Stock for sale on the above terms.

SUTHERLAND & CAMERON, Brokers
OTTAWA, CANADA.

GOUGH BROS.

375-377-379 George Street, Peterborough.
CLOTHIERS, HATTERS, SHOEMEN and GENTLEMEN'S FURNISHERS.

STYLISH SUITS.

You can congratulate yourself—if you're a judge of Cloth, Trimmings and Work—of the Stylish Clothing you buy at Gough's. Our Styles are Distinct and our Patterns Exclusive.

We desire to call special attention to the Remarkable Values we are offering this week in Men's Fine Suits and Top Coats. The prices range from $5.50 to $13.50.

PRINCE ALBERT COATS AND VESTS.

No gentleman's wardrobe is complete without one of these garments, made of Fine English Worsted. Regular prices $10 to $20, Gough Bros.' Special Price, from $7.00 to $15.00.

RAINPROOF RAGLANETTE TOP COATS

Sell at sight. They are stylishly cut and made in fawn, green and dark grey, at $9.50.

REMEMBER

Our large and varied stock of Piece Goods is open for inspection. If you prefer clothing made-to-order, drop in and see us—we guarantee to suit you in fit, style and price.

New Coloured Shirts, in choicest of patterns, New Walking Gloves, New Neckwear, New Half Hose and New Hats.

It's an easy matter to make your choice from such a gathering as this—in a safe store like Gough's.

WE'RE MAKING THINGS HUM AT GOUGH'S ! ! !

TULLY & MERRELL, Managers.

Ladies

Before ordering your new Spring Hats call and have your hair arranged to suit the new hat. Latest styles in Combs and Hair Ornament just in.

MRS. JAS. BYRNE
Ladies' Hair Works, - - - 424 George St

Daily Examiner.

TUESDAY, APRIL 29, 1902.

To Trading Stamp Collectors.

Any person having a full book of Dominion Trading Stamps properly filled out, may learn of something to advantage by communicating with W. L. Jones, General Delivery, Cleveland, Ohio.

Married in Toronto.

The marriage took place at Bond street congregational church, Toronto, yesterday of Miss Sarah Britton, fourth daughter of Mr. John Britton, Peterborough, to Mr. E. C. Southerland, Toronto. The nuptial knot was tied by Rev. J. S. Gordon.

Window Blinds, Poles, etc.

The prices we specialize this week will be welcome at this season of shifting, moving and housecleaning. Every new style, with a great display of window blinds and cornice poles, will help you to select quickly, because prices and general effects invite irresistibly. Two hundred and fifty curtain poles, assorted woods, any finish, brass trimmings, complete, regular 30c., for 19c., this week only. A. H. Stratton & Co.

A Public Dinner.

The general public are invited to call at our Meat Market, where they can have a variety of meats to choose from equal to any city meat market. Remember that although beef is high this year, that the quality of our meats is EXTRA CHOICE, and that all other meats, such as veal, spring lamb, etc., are being sold at last season's prices.

KENNEDY'S MEAT MARKET.
'Phone 275.

A Rummage Sale.

The Girls' Guild of All Saint's church, are soliciting articles of usefulness such as furniture, pictures, toys, bric-a-brac, china, curios, good clothing, etc., from those who wish to dispose of such. The articles donated will be sent for next Monday and Tuesday, and will be placed on sale in the Opera House Block next to Kennedy's, from May 7th to 10th, "Give-away-prices" (A benefit to both those who give and those who buy.) The Guild's new and fancy work will also be on sale. 1dlw

THURSDAY BARGAINS AT GOUGH'S.

100 Dozen Swell Silk Ties in all leading shades and colours, regular 25c and 35c, special Thursday..... 15c
Or 2 for 25c.

50 pieces Imported Fine Worsted in suit lengths—newest up-to-date patterns, made to your order, in any style desired. Regular $16.50 Suit, special Thursday only..... $12.75

4 dozen popular Panama Hats, leading shapes out, regular $2.50 and $3, special Thurday, for only.... $1.90

TULLY & MERRELL, Managers.

ADDRESSES TO THE ELECTORS OF PETERBOROUGH

In the Interests of the Ross Government.

"BUILD UP ONTARIO."

Distinguished Speakers Will Discuss Public Questions.

THE PRESENT CAMPAIGN.

Addresses by Hon. Mr. Stratton the Liberal Candidate, Hon. R. Hartourt, and Hon. F. E. A. Evanturel.

The electors of Peterborough will be interested in the information that a mass meeting in Bradburn's opera house on Thursday evening, May 8th, will be addressed by distinguished outsiders as well as by Hon. Mr. Stratton, a supporter and member of the Ross Government, and the Government candidate in West Peterborough. There will be ample discussion of important questions at issue in the present campaign, which is to decide the Government of the progressive Province of Ontario for the next four years, and whether this go-ahead town of Peterborough and the important riding of West Peterborough, will again have as representative the progressive member of a progressive Government, who has served the riding so faithfully and fruitfully for the past sixteen years.

Addresses will be given by Hon. Mr. Stratton, whose deliverance will be of special interest to the electors of Peterborough in relation to local, as well as provincial measures, Hon. R. Harcourt, Minister of Education, one of the most effective speakers in the province to-day, and for 24 years continuously a member of the Legislature, and Hon. Mr. Evanturel, late speaker of the Provincial Legislature. Hon. Mr. Evanturel is an eloquent speaker. At the conclusion of the last session of the Legislature, when his term as Speaker came to an end, the leader of the Government and the leader of the Opposition, vied with each other in paying a tribute to the excellently impartial and effective manner in which the retiring speaker had discharged his duties. Hon. Mr. Evanturel's reply was a model, classic in the literary elegance of its language, and in the gallic grace of its neatly expressed sentiments. He speaks fluently in both English and French.

The electors who may attend the mass meeting on May 8th, can count upon hearing instructive and eloquent addresses upon public questions.

MR. D. W. DUMBLE AGAIN ELECTED

President of the Peterborough Board of Trade.

STREET RAILWAY AGREEMENT

Was Passed—Mr. J. Hughes-Charles Expresses his Views on the Matter—A Resolution Unanimously Carried.

The annual meeting of the Peterborough Board of Trade was held in the Town Council Chamber last night, when officers were elected for the ensuing year, and discussion of the proposed agreement between the town and the new Radial Railway was taken up.

The chair was occupied by the President, Mr. D. W. Dumble, and there were also in attendance Messrs. T. H. G. Denne, Mayor; Robert McWhinnie, W. H. Bradburn, M. A. Morrison, John Sawers, R. J. Winch, C. N. Brown, W. G. Morrow, R. Fair, T. A. S. Hay, S. D. Hall, Jos. Batten, J. Hughes-Charles, J. Carnegie, W. H. Hill, W. VanEvery, Peter Campbell, W. Aldridge, John H. Smith, Reeve of Ashburnham; Robt. Johnston, councillor, Ashburnham.

The minutes of the last annual meeting were read and on motion adopted.

THE PRESIDENT'S ADDRESS.

The President, Mr. D. W. Dumble, stated that owing to the indefinite date of the annual meeting he had not a report ready, but he would endeavour to review a portion of the work done by the Board during the year. During the past twelve months our town has had a season of prosperity. The enlargement of the Canadian General Electric works, the establishing here of the Cordage Company and the Cereal Company should prove a great boon to the town and the benefits to be derived from their locating here can hardly be estimated. The goods of the Cordage Company wil go all over Canada and the goods of the Cereal Company all over the world, a feature that will tend to advertise the town at a wonderful rate. No other town in Canada can point to such enterprises as the Canadian General, The Cordage Company and the Cereal Company. The presence of these concerns is a quiet and standing assertion that Peterborough is the place for other such establishments.

During the year the Board has been called upon to give an expression of opinion on several important matters and they had, as far as possible, backed up the council in reference to various matters. The President here referred to the effort that was made to establish the beet root industry in Peterborough, and he thought that when the industry grows to any extent in Canada, the advantages that Peterborough offers will result in a factory being located here. The Trent Valley Canal has made slow progress during the past year. The Government, while committed to the scheme, are not going any too fast in the matter, he thought. Mr. Dumble then enlarged on the importance of this undertaking, and he told of the immense traffic that might be diverted down these waters. It will have a larger capacity than the Erie Canal, in fact the capacity of the Trent Valley Canal is unlimited. We should, he thought, continue our efforts towards accomplishing the early completion of the undertaking. Not only has the town been prosperous during the past year, but there is every indication that it will be even more prosperous in the future. We still have power to be utilized, and it is offered at so reasonable rates that it should be an inducement to manufacturers to locate in Peterborough. Our future depends upon our manufactories, and in this regard the President paid a warm tribute to the Mayor and council, who, he claimed, were doing all in their power to promote the interests of the town.

The Secretary's report was presented by Mr. T. Q. Quartermaine. The report was adopted.

The report of the Treasurer was presented by Mr. Robt. Fair.

The election of officers for the ensuing term resulted as follows:—
President—D. W. Dumble.
Vice-President—W. G. Morrow.
Secretary—T. Q. Quartermaine.
Treasurer—Robt. Fair.
Council—To be appointed later.

Mr. Dumble expressed a desire to be relieved of the duties of President this year. The Board had not during the past year been as progressive as it might have been.

However, Mr. Burnham, who moved his election, contended that he was the man for the position, and that very few had more comprehensive ideas of the needs of the town than Mr. Dumble.

After being urged by the meeting to accept, Mr. Dumble did so, amid much applause.

Mr. W. G. Morrow moved, seconded by Mr. Fair, that the usual grant be made to the reporters of the three newspapers. The motion carried.

STREET RAILWAY.

The question of granting a franchise for thirty years to the Peterborough Radial Railway Company, on the conditions as expressed in the memorandum of agreement, published in another column of the Examiner, was taken up.

The president led off the discus-

Continued on fifth page.

THE LATE MR. ROSEBOROUGH.

His Death Occurred in Smith, Yesterday Afternoon—61 Years of Age.

The death occurred in Smith yesterday, of William S. Roseborough, a well known farmer of that township. The deceased gentleman has been ailing for the past seven months and his death can scarcely be said to have been unexpected. The late Mr. Roseburough was 61 years of age and was a native of Smith, being the son of the late James Roseborough. He has lived in Smith, on lot 16, con. 4, all his life and was highly respected by a wide circle of friends. He married Sarah Innis, daughter of the late Mr. Innis, of Norwood, who together with one daughter survives him. The following are brothers of the deceased:—Messrs. Daniel, of town; Andrew, of McGregor, Man.; John, of Man.; Samuel, of British Columbia, and Alex, of Smith. Sisters of the deceased are, Mrs. J. Northy and Mrs. Thomas Diver, of Smith; Mrs. Samuel Sherin, Lakefield; Mrs. James Bell, of Glenelg, Grey County; Mrs. George Preston, Man., and Mrs. J. G. Armstrong, Smith.

The funeral will take place on Wednesday afternoon at 2 o'clock to Lakefield Cemetery.

Established Half a Century.

1/2 Off

We are giving HALF OFF a line of Gentlemen's Patent Leather Oxfords, Slippers, Dancing Shoes and Court Shoes.

These are a little out of style, but that is the only reason why we are making such a deep cut on the regular price.

HALF OFF, remember!

J. T. STENSON

George Street, Next to Corner of Simcoe Street.

Agency for Waterman's "Ideal Fountain Pen.

PETERBOROUGH BOOKSTORE

Agency for Butterick's Patterns. The Best

April 29th, 1902.

POINTERS

For Business Men!

For good business reasons, we keep fully stocked with business men's needs. It should go without telling that the better a business man is equipped with labour-saving office stationery the more business he can get through.

If you want the best of account books or Bookkeeping Supplies of any kind—Stationery, Writing Paper, Envelopes, Ink, Pens, Pencils or other desk helps, the Peterborough Bookstore can supply everything you need.

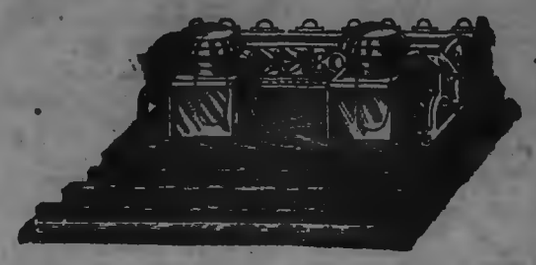

Counter Blotters, press bound cover, smooth paper, a doz. 60c, each.. 5c
Canvas Bound Blotters, good paper, strongly bound and will stand any kind of knocking round, each..... 10c
We have the biggest and best Counter Blotters sold for $3 doz. each 25c
1000 White Envelopes, oblong, size No. 7, per thousand..... 1.00
1000 White Envelopes, oblong, size No. 8, per thousand..... 1.10
1000 Sheets Legal, Cap, ruled faint and margin—padded. Quality of paper good. Just 15,000 sheets, per thousand..... 1.50
100 lbs. Large Octavo Note Paper, for business use—a good writing surface, per pound..... 15c
500 Sheets laid or wove Typewriter Paper. Those who know say it is the best ever offered, and the price per box is..... 65c

Telephone for one Box on trial.

Our Carbon Papers are guaranteed to last longer and take more impressions than any carbon sold at the price. Just try one box and be convinced we are selling the best for the least money, a box.. 3.00
Our Eureka Typewriter Ribbons are guaranteed to outwear the best ribbon made. We have them to fit all machines. Price, per doz.. 3.75

A. H. STRATTON & CO.

RICHARD HALL & SON

PETERBOROUGH'S MODERN STORE.

NOW FOR FINE WEATHER.

This week should be a big week's business. The weather will be fine. Housecleaning is at its height, and there are lots of new things you should want, such as New Curtains, New Window Shades, New Carpets, New Mattings, and lots of other little things that you can buy to advantage at this store. Depend on it, you get nothing but dependable goods at this store. Every department is booming now, but never have we had such a big season in Millinery and Dress Goods. We will ask our many customers to leave their orders as early in the week as possible. It will prove more satisfactory to you and helpful to us as well.

PARASOLS

Some late arrivals from fashion's centre include Parasols, and the summer sun isn't too far away to give warning that you will soon need a Parasol or Sunshade. Early visitors here will soon have best choice of a remarkably beautiful assortment of Parasols—plain and fancy, black or colours, with handsome and tasty handles. Prices are exceedingly moderate.

HONEST HOMESPUN

In black and quiet shades of colour is a most excellent material for Skirts, Jackets and Tailored Suits. We have it in the most popular shades, and it is so effective and durable that every lady should invest in it while the present prices last. See them.

SLUMBER GOWNS

Of Sheer White Muslins or Cambric, be-ruffled and be-ribboned, with sleeves and skirts of full length, and made of excellent stuff. Sold ready to wear at about the cost of the goods. They're here in profusion for your inspection.

RICHARD HALL & SON DIRECT IMPORTERS. 130, 132, 134 SIMCOE STREET

SEE OUR $20.00 BLUE SERGE SUIT--WORTH $25.00

H. E. BRADLEY & CO.

HIGH-CLASS TAILORS AND HABERDASHERS
353 GEORGE STREET

THE STORE THAT NEVER DISAPPOINTS

ALWAYS PLANNING. ALWAYS ACCOMPLISHING.

WASH GOODS SALE EXTRAORDINARY

COMMENCING THURSDAY, MAY 1st

Preparations for this sale have been in progress for months. NOW WE'RE READY.

10,000 YARDS

of strictly up-to-the-hour Materials, some at

HALF PRICE!

Owing to a very large purchase made in New York before the season opened.

HERE ARE THE PRICES:

5c	1000 yards American Percales, Dimities, Muslins, made to sell at 10c per yard. Owing to our fortunate purchase, we can clear the lot at Only 5c per Yard	Worth 10c
7½c	1200 yards same Goods as above, but in finer qualities and larger range of patterns, made to sell at 15c per yd— Our Price 7 1-2c	Worth 15c
10c	900 yards of extra fine quality Percales, Muslins, Dimities, etc., fancy new stripes, worth 20c to 25c per yard— Only 10c per Yard	Worth 20c

In addition to these we have an array of High-class Wash Stuffs, which we confidently believe has never been equalled in town before. Mostly French, English and American Goods, running in price from 15c to $9.75 per yd. for exclusive Dress Patterns. It will pay you to attend this sale.

Cressman

385 GEORGE STREET. 'PHONE 171.

LADIES' SPRING and SUMMER VESTS

Are now all in stock.

All Kinds, Qualities and Styles.

See our Spring weight in Merino at 25 Cents!

PORT HOPE KNITTING WORKS

Telephone 330.

OBITUARY.

Death of Mr. Elias Thompson, a Well Known Resident of Town.

In the death of Mr. Elias Thompson, which occurred early this morning, at his late residence, No. 891 Water street, Peterborough loses an old and much respected resident. The deceased gentleman was 67 years of age, having been born in Antrim County, Ireland, in the year 1835. He came to this country with his parents in 1849 settling in Peterborough, where he has ever since resided. At a very early age he entered the lumbering business, and was engaged for many years in the manufacture of timber for the European market. His lumbering interests extended over a large portion of Ontario, where he was well and favourably known.

In '59 the late Mr. Thompson married Miss Esther Parnell, daughter of the late Richard Parnell, who, with a family of five children are left to mourn his demise. The sons are R. H., H. L., and Arthur. The daughters are Mrs. R. E. McKee, Smith, and Miss Birdie, at home. In religion the deceased was a Methodist. He will be missed in many circles of life, but more particularly will the loss be mourned in the family circle, where he proved to be a devout and sincere husband, and kind father. The funeral will take place from the family residence at three o'clock on Thursday afternoon, to Little Lake cemetery.

Your Hat is Here!

Have you seen it? The one Gough Bros. want specially to mention today is the new "Coronation" hat. It's one of our latest—looks well on any head — a royal seller — smart, serviceible, light and "nifty." An ideal hat for the bright business man. Notice its graceful outlines in our large show window. Then we have Panamas, Alpines, Derbys, Fedoras and Tourists hats—as well as the rest of your outfit—from head to foot. The new managers, Tully & Merrell, will stay with you till your fitted to a finish. Gough Bros. 3499

QUESTION AND ANSWER.

The following correspondence explains itself:

Peterborough, April 23, 1902.

J. R. Stratton, Esq., Peterborough, Ontario:

Dear Sir,—We, the Peterborough County Temperance Alliance, would respectfully request definite answers to the following questions:—

Are you a total abstainer?

If elected to the Legislature will you do all you can to secure the enactment and enforcement of legislation prohibiting the traffic in intoxicating liquor for beverage purposes as far as is within the ascertained power of the Province?

Will you also promise to vote for such legislation, no matter which party brings it forward, Liberal or Conservative?

Yours truly,
H. P. LINDSAY, President.
G. G. PRATLEY, Secretary.

Peterborough, April 28, 1902.

Dear Sir,—I have the honour to acknowledge the receipt of your favour of the 23rd, inst.

In reply thereto permit me to say that in all my public career I have made it a policy and a practice to make no specific promises to anybody as to what course I should pursue on any question. I have always given the assurance that I would consider carefully all questions submitted to me by any elector, would judge all questions on their merits, and would take that course which I believed would best serve the interests of the public, and the advancement of the material and moral welfare of the Province at large.

That attitude to the public I shall maintain on all subjects, and I shall take the opportunity at the several meetings I shall address in West Peterborough to state as plainly and as clearly as I can my position upon the questions to which your letter refers, as well as other public questions. The columns of the Examiner since I have conducted it, and my own personal record among the citizens of this town and county for a couple of score of years, will show that I have striven persistently and materially to promote the best interests of the town and county generally. These should furnish a sufficiently satisfactory answer to any questions as to my position or relation to these subjects you refer to, and will perhaps compare favourably with the course and record of those who are using the prohibition question, not altogether in the interests of moral reform but rather in a way to make a little political capital for the party in whose interests they are acting. And some of the politicians including yourself, who are endeavouring to make party capital, are not perhaps taking the best means to advance the interests of prohibition and moral reform. It is to be deplored that there are to be found in this community persons who are willing to use prohibition as a stepping stone to party success, no matter how gravely the cause thus prostituted may suffer at the hands of its professed friends and be discredited in public estimation through the contamination of evil associations. There are even some who, like yourself, are willing to use the organizations of the church to present an ex-parte and virtually political aspect to a question which the Government of the Province has taken every pains and precaution to set above the influence of party, or other, prejudice. Even the sanctity of a church edifice is used, in the ostensible name of a sacred cause, to promote no higher an interest than the success of a political candidate in support of a party whose leader has declared himself in such a way as to show that he has no sympathy with the cause whose claims you are assuming to urge upon those who are too sincere and not worldy-wise enough, perhaps, to detect the underlying purpose sought by some to be effected.

In further exposition of my position I may add that as a member of the Ontario Government I am in full accord with its policy in regard to the liquor traffic—a Government that has done so much to minimize the evils of the traffic through the legislation passed in pursuance of that policy during the past quarter of a century. When the Liberal Government of which the present administration is the successor, began, as far back as 25 years ago, its series of legislative enactments for the regulation and restriction of the liquor traffic, there were issued the large number of 6,125 licenses; in the last license year (1899-1900) the number of licenses had fallen to almost a third less — 2,950 — although in the intervening years there had been a large increase of population. As a matter of fact, though the population has almost doubled since 1875, the number of licenses has decreased nearly one third; certainly a most decided gain. From year to year there has been added a large volume of amending legislation imposing additional restrictions, providing for decrease in the number of licenses issued, generally improving the character of hotels, and having the general effect of decreasing the popular addiction to the intemperate use of strong drink to such a degree that at the present moment there is hardly, if not absolutely, any country where there is less drunkenness or where a generally higher standard of morality and law observance prevails than in Ontario.

The Government has endeavoured to legislate intelligently upon the subject—to so adjust the process of license reform to the progress of temperance sentiment, that public sympathy would be enlisted in behalf of progressive measures of reform. That a very great degree of success has attended the policy of the Liberal Government is shown by the fact, patent to all whose memory carries them back a quarter of a century, that the decrease of drunkenness and increase of sobriety have been as gratifying as they have been remarkable.

The value of the license legislation of Ontario is testified to by the following resolution adopted by the General Conference of the Methodist church:

"Although we cannot accept as righteous absolutely any license law, yet, if we must tolerate some one as the tentative regulator of the evil till we can have it removed, we must regard the Crook's Act as the best instrument for this suppression the Province of Ontario ever had. We would emphatically deprecate and legislation that would impair its efficacy, and we would respectfully recommend our people, where this law obtains, to use their vote and franchise to prevent the control of this license system reverting to the municipalities, where the industrious ward politician and the interested liquor dealer so largely manipulate the election."

This is no light endorsation by high authority of the efforts of the Government to provide effective legislation; and the feature specially commended, that of removal from municipal control, and the admitted evils attendant upon such control, is the principle upon which the Government has acted in relation to prohibition and the referendum. The conditions of the submission of the question are such as to make prohibition the sole issue upon which the people are required to pronounce—to entirely separate it from any political or other consideration that would interfere to prevent the vote on December 4th from being anything but a complete and unbiassed expression of the sentiments of the electorate.

At the request of those interested in temperance, the Government introduced and passed, subject to the people's approval, a prohibitory measure, on the lines of the Manitoba Act, and if the people declare in favour of such a prohibitory law, it will be the duty of the Government, (and the Government will assume the full responsibility of enforcing it,) to give effect to the popular will. Upon this policy the members of the Government are united, and I, of course, am willing to assume my share of such responsibility.

It seems to me superfluous, if not impertinent, to require an answer in regard to my relations to prohibition, while the measure adopted by the Government, is in the will of the people to accept it, and to whose enforcement, if accepted, I, as a member of the Government, consider myself already pledged. Under our constitution the Government is created by the will of the people, and is bound to carry out the expressed will of the people. Both myself and the Government accept the responsibility of our course and are quite willing to accept the verdict of the people.

Permit me to say further, that, while you have been sleeping and dreaming, and apparently dealing with temperance interests in an academic way, or using them, as you seem to be doing, to promote party success, others who have not done so much horn-blowing, have been doing practical work in the promotion of moral reform. In this very county, in this very riding of West Peterborough, as a result of the progressive and progressively restrictive license legislation of the Liberal Government, whose overthrow you are now seeking to bring about, we have to a large extent, practical prohibition. In the Townships of South Monaghan, North Monaghan, Ennismore, Harvey, Galway and Cavendish, there are no licenses issued, and in other townships the only licenses are those to practically summer hotels. This has been accomplished without your assistance, and without, not only the assistance of the political party for which you are working so hard at present, but in spite of the persistent opposition of the Opposition members of the Legislature for a period of 25 years.

Beginning with the introduction of the Crooks Act, the Opposition were, and have continued to be, hostile, both by attitude, expression and vote, to the various measures of legislation in the interest of license improvement and restriction, which the Liberal Government has enacted. And the party you are now so heartily in support of is headed by a leader who has declared his hostility to prohibition and his favour of a license law with further restrictions, and the latter in face of the fact that he and the party he now leads have from time to time bitterly opposed the restrictive amendments proposed, and, in spite of him and his followers, enacted.

The license legislation of the Liberal Government, has not only produced practical prohibition in about half of the West Riding of Peterborough, but has led to this result over a far wider area. Out of 756 organized municipalities in Ontario, there are 141 where no licenses are issued, or twenty per cent. of the whole number; there are 435 municipalities in which one, and not more than two, licenses are issued, and there are 425 municipalities without a shop licenses; and twenty one municipalities where local prohibition is in force, adopted through the local option legislation of the Liberal Government. The people in these places wanted prohibition, and, through the means furnished by the Government, have got it, as the people of the province will have such provincial prohibition as the Legislature has power to give if the people choose to vote for the measure now submitted to them. But there will be no prohibition if the designing politicians persist in making prohibition the football of the party political game, dividing the ranks of the prohibitionists and thus preventing it winning. If the people want prohibition they now have the opportunity of obtaining it, which they can do in the opinion of many prominent clergymen and bona fide temperance workers, if the people in favour of it will act unitedly and apart from the distracting and disuniting tactics of professed prohibitionists, but practically party politicians, similar to yourself.

Permit me to conclude by suggesting that the position and motives of yourself, and of such as are using prohibition as you are doing, are far more fitting subjects for question than the position, motives and record of those who have honestly attempted, and to a large extent, succeeded, in bringing about a decrease of the terrible evils of drunkenness, and promoting provincial sobriety, by prudent legislation adapted to the progressive movement of public sentiment favourable to these conditions.

Yours truly,
J. R. STRATTON,
H. P. Lindsay, Esq., Peterborough.

THE BEEHIVE

"WHATEVER WE DO, WE DO IT WELL."

DAINTY WAISTS.

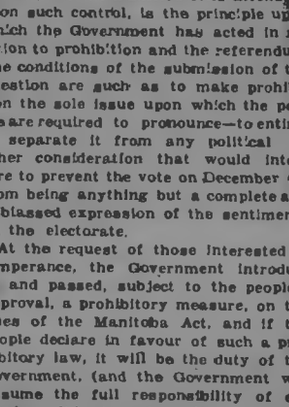

Just now we are showing some special novelties in Wash Silk Waists. These goods have hitherto been difficult to get from the small stocks usually kept on hand in Peterborough. But we are abundantly able in this line to meet

ALL DEMANDS.

We have a very stylish Waist in pink and white, and blue and white stripe, guaranteed to wash without injuring the colours. Special value $2.00

Another very handsome Waist made in white only. Tucked and hem-stitched, dip yoke, tucked and hem-stitched sleeve, trimmed with the finest French Valenciences lace, made from genuine Japanese wash silk, only $3.00

We easily lead in Taffeta Blouses—see our leading American styles in pink, cream, old rose, cardinal, castor, grey and pale blue, at $4.50, $5.00, $5.50

We have some very swell novelties in Taffeta Blouses, open back, embroidered fronts, very latest American designs, ... $6.00

We have some exceedingly dressy Silk Skirts, made of silk, tucked skirt, four graduating flounces of accordion pleating, daintly trimmed with chiffon.

Free Lace Class begins on Monday, May 26th. Enquire at the Art Counter for particulars.

TRY ONE OF OUR DRESS PATTERNS AT 15c.

TELEPHONE NO. 330.

MADILL'S BAKING POWDER

Put up in ONE POUND TINS. Keeps well. The last is as good as the first.

PRICE 10c PER POUND TIN.

WILLIAM MADILL

Oak Hall Drug Store, Corner George and Murray Streets.

EVERYBODY MUST EAT.

But it makes a big difference to health of purse and body where you buy your eatables.

It's the difference between the month-old egg and the egg of to-day, that gives the latter its values.

Everything in our store is FRESH and first-class.

Many brain workers find good Ale invaluable. Our Bottled Ales are in the finest condition—fully matured.

HENRY & CO.

Family Grocers and Wine Merchants, Opposite the Opera House, George Street.

MR. D. W. DUMBLE AGAIN ELECTED.

(Continued from fourth page.)

sion by reviewing the history of the old Peterborough Street Railway Co. From what he had seen of its operation in the past, and the financial position of the Belleville and other street railways, he did not think that there would be much of a financial return in the present undertaking for capitalists and for that reason he was prepared to give the company the thirty year franchise that they asked for. The success of the venture will all depend upon the growth of the town, and if the town will only grow there is none of us who will begrudge the capitalists a fair interest on their money. The railroad in town might hold its own; that would be about all; but it would be suburban lines that would pay the investors, and it would be the surban lines that would benefit the town the most, by bringing in trade from the shores of Rice Lake and the country to the north.

Mr. John Carnegie suggested that Mr. Hughes-Charles, who was present and who came from Galt, where they had an excellent town and suburban system, might be able to give some information that would be of value.

Mr. Hughes-Charles was very cordially received. He stated that he knew very little of the terms of the charter of the Galt Road. He agreed with the president of the Board that it would be unwise to throw an offer like this away, and it was few companies indeed that would undertake the scheme without a 30 year franchise. There is no doubt that an electric street railway is more popular for suburban lines than a steam railway is. Such a road would bring a lot of traffic to town. We could not expect any company to sink so much money in such an undertaking without obtaining a long franchise. However, they would have to be very particular as to the privileges which were granted the company. They must safeguard the interests of the town as to the maintenance of the roadbed, especially for some inches outside of the rails. Galt is very well satisfied as far as the railway as a public convenience is concerned, but they have had difficulty with the company concerning the keeping up of the roadbed, etc.

Mr. John Carnegie said that the cost of operating would be less in Peterborough than in Galt, as we could supply water power while in the other city they had to use steam.

Messrs. Peter Campbell, Robert Fair and H. LeBrun spoke in favour of granting the thirty year franchise.

Mr. R. B. Rogers thought that we should not go too fast. He would like to study the provisions of the proposed agreement before giving his opinion one way or the other. He thought that the draft agreement should have been published in the local press so that the meeting tonight would have known more about it.

Mayor Deane said that it was doubtful whether it was policy for him to say anything in regard to the matter until it came up in the council. He reviewed the circumstances that led up to the transfer of the line. He was anxious to see the road in operation and he had not met anyone who was not of the same opinion and the only matters that were puzzling the citizens was as to the advisability of granting a 30 year franchise and the matter of the proper maintenance of the road-bed. The old company's franchise was for 20 years and provided that the company should keep the road in condition for 10 inches on each side of the track. However, there was difficulty between the town and the company in this regard. There was also difficulty concerning the snow, but these were matters that could be easily dealt with afterwards. The main question now is whether the company should have a 30 year franchise or not.

Reeve Smith, of Ashburnham wanted to see the Street Railway Company operated. If they decided to extend the line to Ashburnham the village he thought, would grant them the same terms as the town would extend to the company. It would take a long time to get the system on a paying basis, and for that reason the town should deal favourably with them. He was in favour of the mileage system, whereby the town maintained the road-bed and the company paid so much a year to the town for doing so.

Finally the following resolution was unanimously adopted:

"That this meeting approves of the council granting to the Peterborough Radial Railway Company a 30 year franchise and freedom from taxes for that time. That the council insist on a proviso in the contract providing that the freight rates shall not exceed the rates on the G.T.R. or the C.P.R. on like freight for the same distance, and that every caution be taken to provide for the keeping the road in good repair and up-to-date."

Mr. W. H. Hill spoke strongly in favour of giving the 30 year franchise, and advanced many reasons for so doing.

Dr. Morrison pointed out many difficulties that lay in the way, regarding the maintenance of bridges, maintenances of tracks, etc. He hoped that they would see that the contract would be such that those who voted for it would not come back in 25 years and say that they made a bad bargain.

The Board then adjourned.

LT. BRADBURN HAS GONE.

Left Last Evening to Join his Regiment at Halifax.

The Grand Trunk station platform was crowded last night with the friends of Lieut. Ormond Bradburn, who assembled there to wish him bon voyage on his trip to South Africa. He was late in arriving at the station however, and there was barely time for a presentation to him of a handsome gold mounted pipe by Messrs. J. Picard and W. Crowley, on behalf of the Lakeview Hockey Club. Three rousing cheers were given for him as the train pulled out.

TO-NIGHT'S LECTURE.

TO the Editor of the Examiner,—

Dear Sir,—Lest the members of the Fortnightly Club, under whose auspices Mr. H. D. Burnett is to lecture to-night in the Y. M. C. A. hall should overlook the announcements already made in regard to it, or conclude that the lecture will be uninteresting because scientific in character, I take the liberty of writing to say that I believe from what I have observed of the experiments that will be made of wireless telegraphy, that it will be very much enjoyed by those who attend.

Yours faithfully,
G. H. W.

NEWS NUGGETS.

—The Mens' Union of All Saint's church will entertain the men of the congregation this evening. Rev. Mr. Langfeldt will give a talk on "Life in the German Army."

OPERA HOUSE TO-NIGHT!

THE PASSION PLAY.

Marvellous reproduction of the sacred drama. Hundreds were unable to gain admission at T. A. S. rooms last week, and it is being repeated by request to-night in the opera house. Prices—10c, 15c, 25c and 35c.

Seeds That Grow.

If you want reliable flower, field and garden seeds, you'll be safer to buy them right at home, from Ormond & Walsh's drug store. dw

PLUMBING, GAS and STEAM FITTING

Ready when required with material of every kind to do repairing work. Sanitary plumbing, up-to-date heating and the newest methods of gas fitting. I will furnish plans, designs and estimates, and give you the benefit of a practical experience in these lines, giving the best results at very moderate prices. Boilers, furnaces, piping and fittings of every kind supplied. Sinks, closets, baths, pumps, etc., of the newest and best designs. Call and see our illustrated catalogue. Thanking you for your patronage, and promising to strive for a continuance of same. Ring up 'Phone 265.

R. J. G. SUTHERLAND,
228 George Street, Peterborough

Abbey's Effervescent Salt

is made from the Salts extracted from the juices of fresh fruits. Harmless, yet most effectual in relieving the system of all impurities. Tones up the Bowels and promotes gentle and regular action.

A teaspoonful in a glass of water in the morning.

Will permanently cure all stomach troubles, dyspepsia, sick headache, liver and blood disorders.

All Druggists sell it.

CANADIAN PACIFIC

CAFE CAR SERVICE

New and unique combination Cafe and Passenger Cars have been installed on the fast day service between Montreal, Toronto and Detroit.

Cafe compartment is handsomely furnished, carpeted, decorated and equipped with every modern convenience for the comfort and accommodation of passengers.

Breakfast, lunch and dinner served a la carte, by efficient staff, at reasonable charge.

A. H. NOTMAN,
Asst. Genl. Pass. Agent,
Toronto.

GRAND TRUNK RAILWAY SYSTEM

$64.70 Peterborough

—TO—

LOS. ANGELES, SAN FRANCISCO, Cal.

AND RETURN.

For meeting of Independent Order of Foresters at Los Angeles, Cal., May 1st to 8th, 1902. Round trip tickets will be sold, valid going

APRIL 19TH TO 26TH 1902.

Returning, valid until June 25th, 1902. Throught rains daily with all modern equipment. Wide vestibule coaches, Pullman and Cafe Parlor Cars. For further particulars apply to

W. BUNTON, Up-town Agent.

M. C. DICKSON, District Passenger Agt.

THE Highest ideal in Piano Building is typified in

THE...

STANLEY

Samples of these beautiful Instruments are to be seen at the Company's works, George street, south, Peterborough.

In buying direct from the factory you are sure of two things, viz., that you are buying a New Piano and at the right price.

Agents for the Apollo Piano Player—best on the market.

THE STANLEY PIANO COMPANY.
LIMITED.

THOS. J. MOORE

Carpenter and Contractor.

I am prepared to undertake all classes of work in Town and County at reasonable figures. Estimates furnished. Can refer you to many buildings erected by me. Residence and shop:—No. 10 Weiler street, Peterborough. Houses and lots for sale. d221y-w

Enlarged Pictures and Groups

My work combines the qualities of Permanence, Artistic Posing and Natural Likeness.

When you're ready for a sitting make your appointments with

LENDRUM Only Ground Floor Studio Charlotte Street.

Flavouring Powders.

While they last, we intend selling a full 25c package of our Non-Alcholic Flavouring Powders, for 15c, prepaid, to any address. Any variety. Superior to liquids and are soluble in water, milk, or syrup, or can be mixed with dry flour. Only a limited quantity will be sold at this price. Order at once. The DOMINION SUPPLY CO., Springville, Ont.

A KINGSTON TRAGEDY

A Boy of 15 Years Kills Girl of Fourteen.

BULLET PIERCED HER TEMPLE

While Leaving School Eric Sharp Drew a Revolver and Shot Beatrice Holland Dead—The Victim Was a Daughter of Mr. Holland, Engineer on the Kingston and Pembroke Railway.

Kingston, April 29.—Just as the children were being dismissed yesterday afternoon at Frontenac School, a shot rang through the building, and a bright, happy girl, aged 14, named Beatrice Holland, fell over and was soon dead. The bullet pierced her temple. Eric Sharp, aged 15, a schoolmate, fired the fatal shot. The girl was cared for and physicians summoned, but she was beyond relief when they arrived. Meantime the boy fled.

At 7 o'clock he gave himself up to the police. He says he knows not how the deed occurred. He said he would shoot the girl, she having tipped his hat in the cloak room. When he pulled the revolver it went off.

Scholars say that Eric told the girl if she did not stop he would shoot her, and he drew the revolver and aimed it at her. The revolver was an American Bull, self-acting. He threw the weapon away.

An inquest will be sammoned today. The families are grief-stricken over the dreadful deed. The victim was the daughter of George Holland, an engineer on the Kingston & Pembroke Railway.

The lad is a son of Henry Sharp, a Princess street grocer. He was a lively lad, fond of cigarettes and novels.

BOY KILLED AT THE JUNCTION.

He Was Caught in an Elevator and Crushed to Death.

Toronto Junction, April 29.—Wellington Lawrence, a lad 14 years of age, who lives at 37 Whitney avenue, Toronto Junction, was killed yesterday morning while working in the factory of the Canada Cycle & Motor Company. There was no one around when the accident occurred, but as he was working on the elevator it is supposed his head got caught between the elevator and the posts and he was dragged up two flights before the elevator stopped. Yesterday was the boy's first day at work. Coroner Clendenen has ordered an inquest.

PAINE'S CELERY COMPOUND

Is the Only Medicine That can Promptly and Permanently Banish all Wasting and Dangerous Diseases.

It Restores Lost Health When Physicians Pronounce Your Case Incurable.

If, in spring time sick people — young and old — act with promptness, wisdom and decision, suffering, agony and misery would never be carried into the summer months.

To delay the work of banishing disease, regulating the nerves, purifying the blood, and restoring perfect digestion is a serious mistake.

When the blood is sluggish, impure and poisoned, when the nervous system is unbalanced, when digestion is deranged, and the appetite poor and variable, be assured that your condition is critical, and calls for instant attention before the summer months bring additional dangers.

At this time the use of Paine's Celery Compound will do a marvellous work for every run-down, sick and diseased man or woman.

Its life-giving work first commences with the blood, which is made clean and pure; then the nerves are quickly set in order; digestive vigour is fully restored, the appetite is made natural, sleep is refreshing and the desponding heart is made light and joyous.

It is well to bear in mind that Paine's Celery Compound owes its origin to the most distinguished physician that this American continent ever produced, and his marvellous prescription is publicly endorsed by our best and ablest physicians.

If all sufferers who have been disappointed in the past will promptly start with Paine's Celery Compound they will be astonished and delighted with the speed with which this wonderful remedy is able to call a halt to wasting and dangerous diseases. It is now making tens of thousands well and strong and fitting them to enjoy the summer months which, to the well and strong, are pleasurable and happy.

New Hamburg Bylaw.

New Hamburg, April 29.—A bylaw voted upon here yesterday granting a bonus of $10,000 to the New Hamburg Manufacturing Company, was carried by a vote of 115 for to 31 against.

Jesuits Win Again.

London, April 29.—The efforts of the Protestant Alliance to expel the Jesuits from England under the act of George IV. have again failed.

Athens Bylaw Carries.

Athens, April 29.—A bylaw to erect a new $6,000 town hall in the village of Athens was carried yesterday by a majority of 91.

Saved his Laundry Bill.

A customer in our store put it uniquely recently by saying the 25c he spent for a bottle of Four T's saved him an extra quarter in laundry bills. The only thing he was out was the cold in the head. Get a bottle today, if you have a cough or cold; try the same experiment. Sold at Ormond and Walsh's drug store.

It Keeps Them Well.

That is exactly what our Vapo-Cresolene will do for your children. When any contagious disease is in the neighborhood you can keep your children from having it by allowing them to breathe in the vapor every night. Not a disease germ can live in this vapor, yet it is perfectly safe. You see it is that little "ounce of prevention" you have heard so much about. It brings quick relief from croup, colds, coughs and other throat troubles.

Vapo-Cresolene is sold by druggists everywhere. A Vapo-Cresolene outfit, including the Vaporizer and Lamp, which should last a life-time, and a bottle of Cresolene, complete, $1.50; extra supplies of Cresolene 25 cents and 50 cents. Illustrated booklet containing physicians' testimonials free upon request. VAPO-CRESOLENE Co., 180 Fulton St., New York, U.S.A.

Recommended and sold in Peterborough by H. H. Hamilson, druggist.

HAIGHT & FREEZE CO.

(Established 1880. Head Office: 53 Broadway, N.Y.)

STOCKS, BONDS, GRAINS, COTTONS

PETERBOROUGH BRANCH OFFICE
387 WATER STREET.

W. F. NELSON, Manager.

Commission orders solicited for large or small accounts, for cash or moderate margin.

Send for a Daily Market Letter.

We are the only licensed U. S. Brokerage Corporation in business by permission of the Royal Government of the Province of Ontario.

IN FAVOR OF PEACE

Meetings of the Vryheid and Utrecht Commendoes.

GEN. BOTHA'S MEN FOR PEACE

Strong Opinions Expressed—A Tacit Truce in These Districts Has Expired—128 More Boers Accounted For—Twenty-Five Killed, 102 Captured or Surrendered During the Week.

London, April 29.—Wiring from Pretoria under date of Sunday, April 27, the correspondent of The Daily Telegraph says that Gen. Botha, with other Doer leaders, attended meeting of the Utrecht and Vryheid commandoes last week. At these meetings strong opinions in favor of peace were expressed.

The tacit truce in the Utrecht and Vryheid district, the correspondent concludes, will expire to-morrow.

FIGHTING STILL GOES ON.

One Hundred and Twenty-Eight Boers Accounted For Since 31st.

London, April 29.—The War Office has made public the following despatch from Lord Kitchener at Pretoria: "Since April 21, 25 Boers have been killed, 78 have been taken prisoners and 25 have surrendered."

There has been desultory fighting in various sections of the Transvaal and Orange River Colony.

Canadians Ill.

Ottawa, April 29.—The Governor-General has been informed by cable that the following members of the 2nd Battalion of C.M.R. are dangerously ill of enteric fever in South Africa:

Pte. William Blanchard of Peterboro, Ont., at Elandsfontein.

Pte. John Arthur Wilson of London, Ont.

Pte. Robert Dease of Montreal, at Pretoria.

Trooper Drury Dead.

Ottawa, April 29.—The Militia Department has received word that Trooper Joseph Drury of the 2nd Canadian Mounted Rifles died from enteric fever at Klerksdorp on April 24. Drury comes from Maple Creek, N.W.T.

WILL SAIL MAY 8.

First Section of Fourth Contingent Almost Ready—The Scene at Willow Park, Halifax, Is of Great Activity.

Halifax, N.S., April 29.—The military camp at Willow Park is now a scene of great activity. The work of organizing is steadily getting on, and preparations are being made for the third regiment, which will sail first. The clothing for the men of this regiment has all been served out, and yesterday the troopers of the 4th Regiment were receiving their kit.

Several troopers were before the commanding officer of the 3rd Regiment, and minor charges were tried. One of the men was charged with striking a fellow trooper, but he was acquitted. Several for breaking barracks and being absent from parade were dealt with. A number of horses arrived yesterday, and were taken to the stables at the camp. The 3rd Regiment is now complete and ready to go on the troopship. A portion of the 4th Regiment (in which the Halifax men are) will leave with the 3rd Regiment on the Cestrian on May 8.

The Third Regiment is commanded by Col. Williams, Adjutant Capt. Van Straubenzie, Major Wilbur Henderson, Lieut. Kingsford of Toronto and Lieut. Barker of Hamilton.

Col. Macdonell's Adjutant.

Ottawa, April 29.—Dr. Tye, Chatham, Ont., has declined a position as Medical Officer to one of the regiments for South Africa. Inspector Strickland, N.W.M.P., will be adjutant of Lieut.-Col. Macdonell's regiment, and Sergt. Raven will be quartermaster.

To Go to the Front.

Omemee, Ont., April 29.—Major W. J. Neill of this village has been offered an appointment by the Adjutant-General in the fourth contingent C.M.R. He goes either as a captain of a squadron or as veterinary captain. He has not yet decided which to accept. He is qualified to take either position. He holds a first-class military certificate. At present he is senior major in the 45th regiment, under Col. Sam. Hughes.

75 Western Men.

Vancouver, B. C., April 29.—Seventy-five men, composing Vancouver, Victoria and New Westminster contributions to the fourth Canadian contingent, left en route for Halifax on yesterday's C.P.R. express. Lieut. Worshop, who has received a commission, went in charge of the detachment. He is a son of the colonel commanding the local militia.

Beresford's First Act.

London, April 29.—The first official act of Rear Admiral Lord Charles Beresford (Conservative) after taking the oath in the House of Commons yesterday was to give notice that to-day he will present a motion for reducing the salaries of Mr. Brodrick, the Secretary of State for War, and the Earl of Selborne, First Lord of the Admiralty, in order to call attention to the lack of direct responsibility in the administration of both the army and the navy.

Catarrhozone.

An instant relief and perfect cure for colds, coughs, catarrh, deafness, Asthma, bronchitis, lung trouble and consumption.

Inhale Catarrhozone five minutes any time and it kills a cough or cold in the head.

Inhale Catarrhozone five minutes four times daily and it permanently cures Chronic Catarrh, Deafness, Asthma and Hay Fever.

Inhale Catarrhozone ten minutes every hour and it cures Pneumonia, Consumption, Lung troubles and prevents all contagious diseases. Complete outfit $1.00; trial size 25c. Druggists, or N. C. Polson & Co., Kingston, Ont.

BASEBALL.

National League, Monday.

New York 9, Brooklyn 3.
Philadelphia 4, Boston 1.

American League, Monday.

Baltimore 3, Boston 7.
Washington 9, Philadelphia 12.
Chicago 0, Cleveland 2.

The Elections in France.

Paris, April 29.—The Ministry of the Interior yesterday afternoon made public the results of 574 elections, which give the Ministerialists 248 seats, sub-divided as follows: Republicans 89, Radicals 92, Radical Socialists 41, Socialists 21.

The anti-Ministerialists have 158 seats, sub-divided as follows: Nationalists 31, Republicans 60, Conservatives 65, Dissident Socialists 2.

One hundred and seventy-three reballots, of which 122 are favorable to the Government, and 51 are unfavorable, are necessary.

The latest election figures made public by the Minister of the Interior show that 248 Ministerialists and 163 Anti-Ministerialists have been elected to the Chamber of Deputies.

A Wrong Idea of the Nerves.

The Action of the Heart, Lungs, Stomach, Liver and Kidneys Dependent on the Nerve Force—Extraordinary Results From the use of

DR. CHASE'S NERVE FOOD.

There is not a single organ of the human body that can perform its functions without a liberal supply of nerve force—the motive power of the body.

The nervous system should never be thought of as a separate part of the body. Its branches extend from the brain and the spinal column to the tips of the fingers and toes. Just as the blood is carried by the arteries to every nook and corner of the system, so the nerve force, by means of nerve fibres, is distributed, and nerve force is just as important to life as is good, rich blood.

When the nerve cells are wasted, by over-exertion, worry or disease, more rapidly than they are replaced, the action of the heart becomes slower, the lungs begin to weaken, the stomach fails to do its duty, the liver and kidneys falter in their work as filters, and the excretory organs get feeble and inactive. You may be a sufferer from weakness and exhaustion of the nerves, and may have been attributing the trouble to the stomach, kidneys or other organs. Nervous exhaustion is marked by restlessness, disturbed sleep, languid, weary feelings, headache, dyspepsia and bodily pains, inability to concentrate the thoughts, absent-mindedness, weakened memory, twisting of the muscles and eyelids, sudden startings and jerking of the limbs in sleep, dizziness, irritability and gloomy forbodings.

Through the medium of the nervous system, Dr. Chase's Nerve Food carries new life and energy to every organ of the body. It strengthens the action of the heart, invigorates the stomach, makes the kidneys, liver and bowels more active, and builds up the entire system.

If you experience any of these symptoms of nervous exhaustion, you can rely absolutely on Dr. Chase's Nerve Food to cure you. It does not stimulate, but thoroughly cures, by forming new, red corpuscles in the blood and creating nerve force.

Mr. E. Rosevear, a retired school teacher of 2 Markham-place, Toronto, says:

"I am getting up in years, and, as a natural result of severe study, my health has been undermined, and my system very much run down. I got so weak and nervous, and suffered so much from dizziness, that I found it necessary to begin a treatment of some kind. Dr. Chase's Nerve Food has been so highly spoken of that I decided to give it a trial, and can now speak of its merits from personal experience. It has built me up wonderfully, and strengthened and restored my nervous system."

Dr. Chase's Nerve Food, 50 cents a box, 6 boxes for $2.50, at all dealers, or Edmanson, Bates & Co., Toronto. 1

Skin Diseases

Come with the Spring.

After the winter the blood is impure. The whole system is clogged up with impurities. The blood is thick, heavy and sluggish, and causes the skin to break out in pimples and boils. That tired, listless, all gone, no ambition feeling takes possession of you.

TAKE BURDOCK BLOOD BITTERS

THIS SPRING.

It will remove all the impurities, turn the Bad Blood into Rich Red Blood and fit you to withstand the hot summer months.

Rhubarb Roots

Peony Roots

Perrenial Phlox Roots

Golden Glow Roots

Garden Lily Bulbs, etc.

This is considered the proper time for moving.

WEST-END GREENHOUSES

455 Park Street (at residence of Mr. G. M. Roger.) Telephone 218. Or leave word at 375 Water St.

A. BLADE, Manager.

GRAY LIME . .

ALWAYS ON HAND.

Portland Cement

We handle only reliable brands, and guarantee the quality : : : : :

R. Hicks & Co

Rathbun Co. Old Stand.

INVITATION

The public are cordially invited to pay a visit of inspection to

HARRY LONG'S

handsome, newly-remodelled Confectionery Store, Lunch Room and Ice Cream Parlour, No. 414 George Street. These premises, since being damaged by fire and water, have been re-fitted and re-furnished and decorated in elegant style.

A GRAND CHANCE FOR INVESTMENT.

House, No. 66 Albert street, and three large lots, suitable to be sub-divided into building lots, adjoining the C.G.E. works. Also three acres, west end of Romaine street, now sub-divided into building lots, and plan registered. Will be sold at a sacrifice. Terms to suit purchaser. Apply to

T. KENT,
d635f. 32 1-2 Parnell street.

LUMBER

And building material of all kinds, SHINGLES, SCANTLING, JOIST, BILL STUFF, TIES, etc

BOXES AND BOX SHOOKS of all kinds supplied to order.

A. McDONALD,
Telephone 167.
Point St. Charles Mill, Peterborough.

HOUSES AND LOTS FOR SALE

The properties on our books have been moving off, and others are coming in. We have not all the town for sale, but a large number of its good houses and lots, at reasonable prices.

Two-story Brick Houses from $700.00 up.

Frame Houses from $300.00 up.

Farms all prices.

LINDSAY & MIGHT
Real Estate and Insurance Agents.

Children's Aid Society

Incorporated by Act of Legislature, 1898.

Information requested. The information kept strictly private.

GEORGE COCHRANE, Agent.

Office,—Division Court Buildings. Office hours—11 to 12. Children for adoption.

Liquor License Act.

Information of any infraction of the Liquor License Act, within the West Riding, Peterborough, forwarded to me at Peterborough with the bona fide name and address of the sender will be treated with confidence and acted upon promptly.

GEORGE COCHRANE
License Inspector West Peterborough

Wightman & Scott

DENTISTS.

For Painless Extraction

Vitalized Air (Gas); also Local Anesthetics.

OFFICE—140½ Hunter street.

BRANCH OFFICES:

LAKEFIELD.—Every Tuesday and Friday—Over Burgess Drug Store.

ORILLIA.—Every Thursday. Next Ivory Bros.' Store.

DENTISTRY

CONSULT——

DR. CHAS. NEILL

Dental Surgeon.

All Modern Appliances and Accessories.

OFFICE—Corner of George and Hunter streets over H. S. Macdonald's Drug Store, Peterborough. Telephone 73

DENTIST.

DR. R. F. MORROW,

Master of Dental Surgery and Gold Medalist R. C. D. S.

OFFICE—In his old stand, over China Hall corner of George and Simcoe streets.

DENTIST.

DR. H. A. MORRISON,

Master of Dental Surgery and Honour Graduate of Trinity University

OFFICE—Bank of Commerce Building, Hunter street, Peterborough.

D. BELLEGHEM

Leading Undertaker,

Can be found day or night at his Warerooms Hunter street, or at his residence, adjoining his Warerooms. 'Phone communication.

E. B. OLEGG & CO.

Undertakers and Funeral Directors.

Warerooms 467 George Street, or residence E. Clegg, 205 Stewart Street.

Careful and experienced attendance night or day. Telephone communication.

M. McFADDEN

Undertaker and Dealer in Every Description of Furniture.

HUNTER STREET WEST

BANK OF MONTREAL

established 1817. Head Office, Montreal)

pital paid up)..... $12,000,000
Reserved Fund..... 7,000,000
Undivided Profits..... 876,531

General Manager, E. S. CLOUSTON.

PETERBOROUGH BRANCH.

Savings Bank Dept.—Interest allowed current rates. Domestic and Foreign Exchange bought and sold. A general banking business transacted.

W. H. HOGG,
Manager

White Duck Awnings

Of the Best "Standard" Duck

Striped Awnings

Of the Newest American Patter

J. J. TURNER & SONS

Sail, Tent, Awning and Waterproof Goods Manufacturers.

"CROSS CREEK" LEHIGH COAL

Still in the Lead.

Also First-class Hardwood for sale at

Fitzgerald's

Brock Street. Phone 111.

FOSTER'S PARCEL EXPRESS

The undersigned has started a new Parcel Express, and solicits a share of the public patronage. Having had nearly twenty-five years experience in handling baggage and parcels for the Grand Trunk, customers can depend on careful attention and prompt delivery of parcels. Give me a show and I will give you good service, RICHARD FOSTER office 282 Bethune street, opposite G. T. R. Station. 'Phone 200.

PAINTING, PAPERING, ETC.

H. W. GREY

is prepared to fill all orders for Painting, Papering, Decorating and Kalsomining, promptly and at lowest prices. Satisfaction guaranteed. Estimates cheerfully given. Get my prices if you have any work in our above lines to do.

Residence and workshop 570 Water street Telephone 217. Post Office box 178. d85-11y

MARKET REPORTS.

Grain Prices Easier—Heavy Decrease in Visible Wheat Shown This Week—

The Latest Quotations.

Monday Evening, April 28.

Liverpool wheat futures are ¼d to ⅝d higher to-day, and corn futures show a like advance.

Prices were lower at Chicago to-day. May wheat closed 1½c below Saturday; May corn ⅜c lower and May oats ⅛c higher.

THE VISIBLE SUPPLY.

As compared with a week ago, the visible supply of wheat in Canada and the United States has decreased 3,833,000 bush.; corn, decreased 338,000 bushels, and oats have not changed.

To recapitulate, the visible supply of wheat in Canada and the United States, together with that afloat to Europe, is 90,600,000 bushels, against 92,282,000 bushels a week ago, and 92,964,000 bushels a year ago.

LEADING WHEAT MARKETS.

Following are the closing quotations at important wheat centres to-day:

	Cash.	May.	July.
New York	.....	80⅝	80⅝
Chicago	75⅝	73⅛	75⅛
Toledo	84½	83⅝	78
Duluth, No. 1 Northern	75⅛	75⅛	75⅝
do., No. 1 hard	75⅛	....	....

BRITISH MARKETS.

Liverpool.—Close—Wheat — Spot steady; No. 1 Cal., 6s 4½d to 6s 5d; No. 1 Northern spring, 6s 4½d to 6s 5d. Futures steady; May, 6s 1⅝d value; July, 6s 1½d value. Maize—Spot firm; new, 5s 7½d to 5s 8d. Futures steady; July, 5s 2⅝d buyers; September, 5s 2½d value; October, 5s 2¾d value. Flour—Minn., 19s 9d to 21s.

London.—Closing—Mark Lane miller market—Wheat—Foreign firm and rather dearer; English strong at an advance of 1s. Maize—American nominally unchanged; Danubian quiet, at a decline of 6d. Flour—American firm, with a fair business; English steady. Wheat—Number of cargoes at outports offered for sale, 2; on passage firm, but not active; Australian, iron, Feb., 29s 10½d paid; parcels No. 2 club, Calcutta, April and May, 31s paid; parcels No. 1 Northern spring, April and May, 29s 9d paid, Manitoba inspection; parcels No. 2 Northern Manitoba, 28s 7½d paid. Oats—Parcels on passage, 19s 7½d paid. Maize—On passage, quiet but steady. Flour—Spot Minn., 24s.

Paris.—Close—Wheat—Tone quiet; April, 22f 20c; September and December, 20f 45c. Flour—Tone quiet; April, 28f 95c; September and December, 28f 40c.

Antwerp.—Wheat—Spot steady; No. 2 R.W., 17½f.

TORONTO ST. LAWRENCE MARKET.

Grain—		
Wheat, red, bush	0 70	....
Wheat, white, bush	0 77½	0 78
Wheat, spring, bush	0 68	....
Wheat, goose, bush	0 67½	....
Peas, bush	0 84	....
Beans, bush	1 00	1 25
Rye, bush	0 58	....
Barley, bush	0 54	....
Oats, bush	0 46	0 47
Buckwheat, bush	0 53	....

TORONTO FARM PRODUCE.

Wholesale.

Hay, baled, car lots, ton	$10 15 to $10 50	
Straw, baled, car lots, ton	5 00	5 75
Potatoes, car lots, per bag	0 70	....
Butter, dairy, lb rolls	0 19	0 20
Butter, large rolls	0 18	0 19
Butter, tub, per lb	0 16	0 17
Butter, creamery, lb rolls	0 23	0 24
Butter, creamery, boxes	0 21	0 22
Butter, bakers' tub	0 12	0 13
Eggs, new laid, doz	0 12½	....
Honey, per lb	0 09	0 10

TORONTO HIDES AND WOOL.

Hides, No. 1 green steers	$0 08½	....
Hides, No. 2 green	0 06	....
Hides, No. 1 green steers	0 08	....
Hides, No. 2 green steers	0 07	....
Hides, cured	0 07½	....
Calfskins, No. 1	0 11	....
Calfskins, No. 2	0 09	....
Deacons (dairies), each	0 80	0 70
Sheepskins	0 70	0 90
Wool, fleece	0 18	....
Wool, unwashed	0 07	....
Tallow, rendered	0 05½	0 06

MONTREAL GRAIN AND PRODUCE.

Montreal, April 28.—Flour—Receipts, 500 bbls; market quiet. Flour quotations: Patent winter, $3.70 to $3.90; patent spring, $3.80 to $3.95; straight roller, $3.40 to $3.50; strong bakers', $3.50 to $3.65; Ontario bags, $1.50 to $1.60.

Grain—Wheat, No. 2 Man. hard, 76c to 80c; corn, 70c to 72c; peas, 87c to 89c; oats, 46c to 47c; barley, 61c to 63c; rye, 62c to 64c; buckwheat, 66c to 68c; oatmeal, $2.20 to $2.30; cornmeal, $1.40 to $1.50.

Provisions—Pork, $21 to $22; lard, 8c to 9c; bacon, 14c to 15c; hams, 13c to 14c.

Produce market—Cheese, 11c to 12c; butter, townships 20c to 21c, Western 17c to 18c; eggs, 11c to 13c.

MONTREAL LIVE STOCK.

Montreal, April 28.—There were about 500 head of butchers' cattle, 1000 calves and 75 sheep and lambs offered for sale at the East End Abattoir to-day. The butchers were out in large numbers, and there was a good demand and pretty high prices paid for good cattle, but much the larger portion of the offerings were rough, half-fatted beasts and some of them pretty lean in flesh. Prime beeves sold at from 5¾c to 6¼c per lb., with a few choice ones at 6½c. Medium stock sold at from 4¼c to 5¼c, and the common stock at from 3c to 4c, while some of the leaner old cows would not bring 3c per lb. Calves sold at from $1.50 to $7 each. Sheep sold at from 3½c to 4c per lb; yearlings at from 4¼c to 5c, and the spring lambs at from $3 to $5.50 each. There were very few lambs on the market to-day. Fat hogs sold at from 6¼c to 6⅝c per lb for good lots weighed off the cars.

EAST BUFFALO CATTLE MARKET.

East Buffalo, April 28.—Cattle—Receipts, 4750 head; opened barely strong and closed full easy to weaker for all but desirable grades; prime heavy steers, $7; choice to extra, $6.50 to $6.90; good to choice shipping, $5.85 to $6.25; fair to medium, $5.50 to $5.80; choice fat cows, $4.90 to $5.25; fair to good, $4.40 to $4.75; canners, $3 to $4.25; mixed butchers' lots, $4.75 to $5.25; choice heifers, $5.75 to $6; common to good, $4 to $5.50; export bulls, $5 to $5.25; good butchers', $4.15 to $4.75; sausage, $3.50 to $4; fresh cows and springers, slow; choice, $50 to $65; common to good, $25 to $45; choice feeders, 850 lbs. to 950 lbs., $4.75 to $5.25; others, $3.50 to $4.60; stockers, $4 to $5; stock heifers, $3 to $3.75; veals, receipts, 800 head; tops, $6.25 to $6.50; fair to good, $5.50 to $6; common to light, $4.50 to $5.00.

Hogs—Receipts, 18,000 head; slow and weaker for Yorkers, and light grades; others in fair demand; Yorkers, $7.05 to $7.15; light, do., $6.75 to $6.85; mixed packers, $7.25 to $7.40; choice heavy, $7.45 to $7.55; pigs, $6.50 to $6.65; roughs, $6.75 to $6.90; stags, $5 to $5.50.

Sheep and Lambs—Receipts, 23,000 head; fairly good demand, but 5c to 15c lower; choice to fancy lambs, $7.35 to $7.50; common to choice, $6.65 to $7.25; culls to fair, $5.65 to $6.50. Sheep, choice handy wethers, $6.60 to $6.75; common to extra mixed, $5.75 to $6.50; culls and common, $3.25 to $5.60; clipped sheep, mixed, $5.50 to $5.75; others, $3 to $5.25; clipped lambs, tops, $6.60 to $6.70; others, $4.50 to $6.50; yearlings, $5.75 to $6.25.

BRITISH CATTLE MARKET.

London, April 28.—Prices steady; live cattle, 13c to 14½c, dressed weight; refrigerator beef, 11¼c per lb.

Fire at Dunnville.

Dunnville, April 29.—The large brick flour mills of Mr. John Brown of this place were completely burned early this morning. The building cost $27,000. There was from $10,000 to $12,000 worth of flour, wheat and other grain burned.

To Submit Deering Bylaw.

Hamilton, April 29.—The Council decided to submit a bylaw giving a $50,000 bonus to the Deering Harvester Company to the electorate.

Blood Disorders

are simply kidney disorders. The kidneys filter the blood of all that shouldn't be there. The blood passes through the kidneys every three minutes. If the kidneys do their work no impurity or cause of disorder can remain in the circulation longer than that time. Therefore if your blood is out of order your kidneys have failed in their work. They are in need of stimulation, strengthening or doctoring. One medicine will do all three, the finest and most imitated blood medicine there is

Dodd's Kidney Pills

Every Bottle

of CARLING'S ALE is "Brewery bottling." Nowhere in Canada is CARLING'S ALE bottled except by employees of the CARLING B. & M. CO., Limited. That's why we can — and do — guarantee every bottle.

CARLING LONDON

For Sale by E. BROWN & CO.

Ontario Bank

PETERBOROUGH.

Special attention to the collection of Sale Notes.

Interest allowed on deposits.

CHAS. McGILL, General Manager, JOHN CRANE, Manager.

Carpet Cleaning.

Wheel is now running. The prices are reasonable.

E. COURTNEY, Jr.

Deliver at Residence, Ashburnham.

Mrs. G. Vinette's Hair Preparation

Cures Baldness, Gray Hair, Irritation of Scalp Diseases, Removes Dandruff, Restores Grey Hair to Natural Colour, Stops Falling Out, etc. Guaranteed in all cases. References if required.

Residence 569 Reid Street, north of Wm Hamilton Mfg. Co's Works Peterborough.

GREY LIME

FOR SALE.

100 Jugs different sizes, Stove Lids and Legs, all sizes, 1800 ft. 3 in. Pipe, at 5c per ft, Rake Teeth, Neck Yokes, Bottles, Bolts Hinges, Shoes, Weights, Show Cases and other things too numerous to mention. Call and see what I have.

WOOD FOR SALE.

Highest cash price paid for all kinds of Scrap Iron.

GEORGE STEVENS.

Phone 273 P. O Box 699

The Secret

Of womanly health would be esteemed as priceless by thousands of suffering women. Each month sees them moaning in a darkened room. At the best they endure pain every day. At the worst the pain becomes torment.

The secret of womanly health is in keeping the womanly organism in a perfectly healthy state. This can be done by the use of Dr. Pierce's Favorite Prescription. It regulates the periods, dries debilitating drains, heals inflammation and ulceration, and cures female weakness. It makes weak women strong and sick women well.

Women suffering from chronic forms of disease are invited to consult Dr. Pierce, by letter, *free*. All correspondence is held as sacredly confidential and womanly confidences are guarded by strict professional privacy. Address Dr. R. V. Pierce, Buffalo, N. Y.

Accept no substitute for Dr. Pierce's Favorite Prescription. There is nothing else "just as good" for womanly ailments.

"I suffered for more than ten years with female weakness of very bad form," writes Mrs. D. Marwood, of Treherne, Macdonald Co., Manitoba. "I used Dr. Pierce's Favorite Prescription and 'Golden Medical Discovery' with good results. I am able to do all my own work now. I do not know how to thank you enough for the kind advice you have sent me by letter. Your remedies did for me more than all other doctor's medicines, and I have taken lots of them."

Dr. Pierce's Pleasant Pellets cure biliousness.

WHY STAY PALE.

A pity to see pale girls stay pale and dull when it is so easy to get Scott's Emulsion.

One of the best things Scott's Emulsion does is to give rich blood to pale girls.

The result of regular doses of Scott's Emulsion is an increase not only in the red color of the blood and in the appetite but in the good looks and bright manners which are the real charm of perfect health.

Send for Free Sample.

SCOTT & BOWNE, Chemists, Toronto.

JEWELRY BY MAIL.

If there is a post office in your neighborhood and you have a jewelry want of any kind, we can supply it almost as well as if you visited us personally.

Write for our catalogue and thus have, practically, the finest stock of jewelry in Canada to choose from. Besides, our system of one price in plain figures and our guarantee as to quality mean so much to out-of-town buyers.

We prepay all delivery charges, and if what we send does not please you in every particular, return it, and by next mail we will cheerfully refund your money.

RYRIE BROS.,

Yonge and Adelaide Sts.,

TORONTO.

THE WORD PARADISE.

Its Earliest Meaning Was an Inclosed Pleasure Ground.

The earliest meaning of the word paradise appears to have been a walled in pleasure ground. In the Hebrew it was "perdes," in the Persian "ferdus," and from one or other of these the Greeks appear to have derived the word "paradeisos," from which we get our own word. We also know that the ancient monarchs of Chaldea and Assyria and also of Egypt constructed vast inclosures of forest land for the preservation of wild animals kept for hunting purposes, and these were also called paradises. Thus, the historical meaning of the word comes to this: A space protected from all incursion from the outer world, in which those who were privileged to enter were able to indulge in such pleasures as pleased their fancy.

It is easy to see the translation from the material to the spiritual meaning, paradise in the latter sense meaning the place of the elect or chosen. This is strikingly borne out by the fact that the favorite battlecry of the Moslems, whose firm belief it is that those who die fighting go straight to heaven, was always "Fight! Fight! Paradise! Paradise!" And the strong probability is that they got the word from the Persian campaigns of the eighth century. The use of the word in its present form in the New Testament is of Greek origin, and its description as applied to the garden of Eden is probably of Hebrew origin, dating from the period of the captivity.

A Forgotten Statesman.

Why is it that Oliver Ellsworth has received so little attention from biographers and historians? asks Frank Gaylord Cook in The Atlantic. He was not born in Massachusetts or Virginia. In Connecticut, like Pennsylvania, the historic field has been meagerly tilled. Moreover, the dramatic and opportune quality of his work has been perceived only through the perspective of subsequent years. To negotiate an unpopular convention for a party just retiring from office in defeat and ignominy is not conducive to immediate fame.

Nevertheless he has not been wholly overlooked by subsequent statesmen. Webster said of him: "For strength of reason, for sagacity, wisdom and sound good sense in the conduct of affairs, for moderation of temper and general ability, it may be doubted if New England has yet produced his superior."

What he said as chief justice of the United States to the grand jury at Savannah in 1796 was the aim of his life, "So let us rear an empire sacred to the rights of men and commend a government of reason to the nations of the earth."

Literary Coffee Topers.

The roll of literary men who have been passionately fond of that

Coffee, which makes the politician wise
And see all things through his half shut eyes,

is decidedly shorter than that of the illustrious tea tipplers, although today perhaps the difference is fast disappearing. Voltaire, the king of wits and litterateurs, was the king, too, of coffee drinkers. In his old age he took fifty cups a day, which sadly hurt his digestion and hastened his death. The abstemious Balzac was fond of the same drink, stimulating himself with it from midnight, when he began his literary work, till daybreak, when, starved and self forgetful, he would find himself bareheaded and in dressing gown and slippers, in the Place du Carrousel, ignorant how he came there and miles from home.

The Angler Fish.

A fishing smack had lately a strange catch off the Eddystone lighthouse. It was an enormous specimen of that rare and curious sea monster the angler fish. It measured 4 feet 3 inches long and 3 feet 2 inches broad. The capacity of these fish for devouring large quantities of food is something marvelous, but the peculiar thing is that they change the usual order of things, for instead of the bird catching the fish, in this instance the fish catches the bird and makes a meal of him. Guillemots, seagulls and ducks have been discovered in the stomachs of these gluttons of the deep.

Authors' Temptations.

The temptation to a writer to reveal facts under the cloak of fiction is enormous, but the danger is equally great. There are few successful writers at the present day who have not been accused of "putting people in their books." To a certain class of readers there is an immense piquancy added to any character who may be suspected of being "real," and the success that an autobiographical "society novel" would achieve is too brilliant to contemplate.

Irritating Pimples and Disfiguring Blotches.

They place many young girls at a great disadvantage in life. The only cure is a blood purifier like Ferrozone. It cleanses the crimson flood of poisons and impurities, renews and strengthens it, and makes lots of red corpuscles that manifest their presence by a ruddy, healthy glow in the cheeks and lips. Ferrozone quickly masters all skin erruptions, builds up broken-down constitutions, and gives to weak, sickly women an abundance of spirits, vitality, energy and beauty. Try Ferrozone, it's all right. Price 50c. per box, or 6 boxes for $2.50, at Ormond & Walsh's drug store.

A Witty Reply of Pope.

As narrated by Edward Walford in his "Greater London," Frederick, prince of Wales, sometimes visited Alexander Pope at his villa. On one occasion when the prince was on a visit Pope, after expressing the most dutiful professions of attachment, gave his royal highness an opportunity of observing very shrewdly that his (the poet's) love for princes was inconsistent with his dislike for kings, since princes may in time become kings. Said his royal highness:

"Mr. Pope, I hear you don't like princes."

"Sir, I beg your pardon."

"Well, then, you don't like kings."

"Sir, I must own that I like the lion best before his claws are grown."

No reply could well have been happier.

Wonders of the Heart.

All the blood in the human body passes through the heart in about three minutes. The heart beats 70 times a minute, 4200 times an hour, 100,800 times a day, throwing out 2 1-2 ounces of blood a second, 656 pounds an hour, 7 and 3-4 tons per day. It is only when supplied with pure, rich, blood that the heart, an organ six inches long by four inches inches wide, can accomplish this enormous amount of work, and rebuild its only wasted tissues. Dr. Chase's Nerve Food is the most effective treatment available for heart affections because it forms new, red blood and gives to it that life-sustaining quality, which is necessary to the health of every organ.

Linseed Tea.

Linseed tea is good for colds and is easily made. Put six tablespoonfuls of linseed and a quart of water into a pan and boil it for ten minutes. Then pour it off and add to it some slices of lemon and brown sugar to taste. If the flavor of licorice is liked, an ounce of it may be added. This is a refreshing and useful drink, especially for children with feverish colds, when there is sure to be much discomfort from thirst.

Short Measure.

"What am I so mad about?" repeated the popular actress, with flashing eye. "I only got three bouquets, that's what!"

"But," said the manager, "you surely didn't expect more?"

"Of course I did. I paid for five."

ABSOLUTE SECURITY.

Genuine

Carter's Little Liver Pills.

Must Bear Signature of

Brent Good

See Fac-Simile Wrapper Below.

Very small and as easy to take as sugar.

CARTER'S LITTLE LIVER PILLS.

FOR HEADACHE. FOR DIZZINESS. FOR BILIOUSNESS. FOR TORPID LIVER. FOR CONSTIPATION. FOR SALLOW SKIN. FOR THE COMPLEXION

Price 25 Cents. Purely Vegetable.

CURE SICK HEADACHE.

FAST BECOMING

As Popular as "SALADA" Black Tea.

"SALADA"

Ceylon GREEN Tea is displacing Japan tea everywhere because of its absolute purity. Sold in the same form as the celebrated "Salada" Black, in sealed lead packets only, at 25c and 40c per pound. By all grocers.

SINFUL HABITS IN YOUTH

MAKE NERVOUS, WEAK, DISEASED MEN.

THE RESULT of ignorance and folly in youth, overexertion of mind and body induced by lust and exposure are constantly wrecking the lives and future happiness of thousands of promising young men. Some fade and wither at an early age, at the blossom of manhood, while others are forced to drag out a weary, fruitless and melancholy existence. Others wreak matrimony but find no solace or comfort there. The victims are found in all stations of life—the farm, the office, the workshop, the pulpit, the trades and the professions. Nervous Debility and Sexual Weakness are guaranteed cured by our New Method Treatment or No Pay. You run no risk 29 years in Detroit. Bank security.

CURED WHEN ALL ELSE FAILED. No names used without written consent.

"I am 33 years of age and married. When young I led a gay life. Early indiscretions and later excesses made wreck for me. I became weak and nervous. My kidneys became affected and I feared Bright's Disease. Married Life was unsatisfactory and my home unhappy. I tried everything—all failed till I took treatment from Drs. Kennedy & Kergan. Their New Method built me up mentally, physically and sexually. I feel and act like a man in every respect. They treated me six years ago. They are honest, skilful and responsible financially, so why patronize Quacks and Fakirs when you can be cured by reliable doctors."—W. A. Melton.

CURES GUARANTEED OR NO PAY. Consultation Free—Books Free—Question Blank Free for Home Treatment.

Drs. Kennedy & Kergan, 148 Shelby Street, Detroit, Mich.

NEW and ATTRACTIVE

IRON and BRASS BEDSTEADS

We are showing many lines in these beds, from the neat and dainty to the massive and ornate designs. Having bought them right, we believe our prices, quality considered, cannot be beaten, Call and see if we have not got the one that pleases your fancy and suits your purse.

E. B. CLEGG & Co.

Furniture and Undertaking.

Are You Concerned

as to what you wear on your feet and the best place to procure them?

The Central Boot and Shoe Store

will set you right every time, for here is to be had everything that is of real worth for Men, Women and Children, in all stations of life.

The coming of warmer weather suggests

LOW SHOES AND SLIPPERS

of which we have a great plenty. See our window display for styles and prices.

The most convenient device for holding your Boot and Shoe, to clean and polish, is the "Coulter Jr. Shoe Holder." See them at

ROBERT McWHINNIE'S

Phone 230 384 George Street

HORSEBACK EXERCISE.

Inspection Invited to my New Stock of Riding and Side

SADDLES.

Exceptional Inducements in the Most Dependable Outfits.

SUMMER RUGS AND DUSTERS

Something Decidedly New and Nobby.

SINGLE BUGGY HARNESS

If you are thinking of buying a New Set of either Light or Heavy Harness, I have some immensely good values worth your attention.

B. SHORTLY Sign of the Horse at the Door, George Street.

"A Quart of Ale is a Dish for a King."—Shakspere.

Toronto Brewing Co's Ales

Are of the finest quality. Fully matured. Not carbonated. Delicious malt and hop drinks. Pure, bright and healthful. Try them and be convinced.

At All Dealers, Cafes and Hotels.

TORONTO BREWING CO

284 SIMCOE ST TORONTO.

Advertising in the Examiner Pays.

MONEY SAVED

You need not pay $2.50 for repairing your watch when Frost, the watch expert, will do the same work for $1.50, and guarantee you first-class work and good time.

FROST'S

Jewellers and Opticians
PETERBOROUGH.

THE STREET RAILWAY'S PROPOSED AGREEMENT.

(Continued From 1st Page.)

suspended at least 18 feet from the ground.

22. That none of the poles or wires shall be erected or strung so as to injuriously interfere with the poles, wires or other apparatus connected with public street lighting, poling patrol or fire alarm systems of the town of Peterborough, or telephone lines. A guard wire shall be placed and maintained over the trolley wire, so long as the same is required by statute law.

23. That in case of fire in buildings adjacent to any street on which the railway runs, it shall be lawful for the corporation or its servants, upon the order of the Mayor, or of the Chief, or other officer in comamnd of the Fire Brigade, to cut the company's wires, without the corporation or its servants being responsible for any damage or cost on account thereof.

24. That the company shall construct and keep in repair at the intersections of streets, all crossings between its rails of a similar character to those adopted by the town council, the corporation providing the material for the same at the edge of the track.

25. That during the operation of laying the ties and rails a free passage for vehicles over the streets shall be kept open, and immediately after the laying of the ties and rails, the material removed shall be replaced in as good and substantial a manner as before removal and the surface of the streets made flush with the rails, and all surplus material removed by the company, and deposited where directed, by the Street Inspector, or other officer having charge of such streets.

26. That the corporation shall not be liable to the company for any damage the company may incur or sustain from the breakage of any sewer pipe, or for any damage or delay that may be caused by the construction of sewers, laying of water pipes, or repairing the same, or from any delay or damage caused by freshets or fires.

27. That it shall and may be lawful for the corporation to lay down or permit to be laid down in the streets, water pipes, gas pipes, or sewers, and to alter and repair the same respectively, and also subject to section 17 hereof, to grade, alter, improve and repair the streets, whenever public convenience may so require without cost, or claim for damages to or against the town for interruption or interference with the traffic of the company or its railway.

28. That no turnout or siding shall be made or placed on that part of George street between Brock and Charlotte streets, and no turnout or siding shall exceed 250 feet in length, without the consent of the council.

29. That no part of the railway shall be opened to the public without the sanction of the council to be given on the certificate of the Town Engineer, or other Town Inspector, that the railway is in good condition and constructed as herein provided.

30. That in removing snow or ice from its tracks, the company shall leave on the roadbed of the streets for sleighing such depth of snow as the Town Street Inspector shall determine, and shall remove the snow from those parts of George, Water and Charlotte streets, on which their tracks are laid, so that the level of the surface between their rails shall in no case be more than one foot below the level of the snow on the remainder of the street travelled on.

31. That if the company shall fail to construct, complete and operate before the first day of August, 1903, the part of the railway required to be constrcuted and operated as hereinbefore provided for by that date such failure shall work a complete and absolute forfeiture of any privilege or franchise on or over the streets granted by the town to the company.

32. That in case the company shall refuse, or on reasonable notice neglect to do and perform any matter or thing required by the council, the same matter or thing may be done by the town, and the cost thereof recovered from the company.

33. That the company shall and will at all times indemnify and save harmless the corporation from and against all loss, costs, charges, expenses, suits, actions, claims, and demands whatever arising and occuring by reason of the construction, maintaining, or operating of the said railway, or in anything connected with or related thereto, or resulting from, or arising out of, the failure of the company to do or perform anything which the company is by this agreement, or by law, required to do or perform.

34. That the company shall operate and run its cars on its lines in the town of Peterboroughfrom the hour of 6 a. m., until the hour of 11 p.m .of eachday, except Sunday. Between the hours of 8 a.m. and 10 p.m., the cars shall run on George, Charlotte, Park, McDonel and Water streets, at intervals of not more than ten minutes and on the rest of the line at intervals of not more than fifteen minutes, but the company shall be permitted to operate its cars at such other times as it shall see fit.

35. The company shall not, without the consent of the council, run freight cars on that part of George street between McDonel and Charlotte streets between the hours of 8 o'clock a.m., and 8 o'clock p.m., and shall not run freight cars on any street in the town except Bethune street at such time or in such way as to cause any public inconvenience to the public using the streets, having regard to the time and occasions and the number of people or vehicles using such street.

36. That the fares to be charged by the company over any line operated or controlled by the company within the limits of the town of Peterborough, or the extension in the Township of North Monaghan herein provided for, shall be as follows—

Ordinary fares, including transfer tickets, not to exceed five cents each, or 25 tickets for one dollar; working persons' tickets, to be used between 6 and 7 o'clock a.m., 12 m. and 1 p.m., and 5 and 7 p.m., shall be at the rate of 8 tickets for 25 cents; tickets for school children shall be issued in non-transferable form to all children attending the Public, Separate and High Schools, upon a written order from the principal of the school which the scholar attends, such tickets to be used during school session only and forfeited if transferred, said school tickets to be issued at the rate of ten for twenty five cents. That the tariff of charges and fares of the company shall be kept and posted up in all cars on the railway.

37. That the company shall not run its cars on George street between Townsend street and Smith street at a greater rate of speed than 10 miles an hour.

38. That each car shall be numbered and shall be supplied with a gong to be sounded on approaching and crossing an intersecting street, or in case any person or vehicle shall appear on or near the track.

39. That the cars shall at night be provided with distinguishing coloured signal lights in front and rear and the conductor shall be required to announce to the passengers the names of the streets and public squares as the cars shall reach them.

40. That the persons employed by the company shall wear distinctive clothing.

41. That in case the company shall any one year without the consent of the town council, cease to operate any portion of their lines as above provided then and in such case the company shall forfeit the right to use that portion of the railway within the town of Peterborough, together with the rails thereon, which shall become the property of the corporation and the company shall in addition indemnify the corporation in respect fo all costs incurred in taking up the rails and putting the streets in proper repair.

42. It is understood that clause 41 of the contract shall not justify any cessation in the operation of the railway except for causes beyond the control of the company, such as snow blockades, accident to the rolling stock, equipment, or roadbed of the railway.

43. The property of the company, and the income thereof within the Town of Peterborough shall be exempt from all taxes during the term of 30 years next after the first day of July next.

44. The company shall have the right to lay double track on any street or streets in the town of Peterborough, when giving a ten minute service on each street.

45. The company shall have the right to close down during the winter season that part of the proposed line between the southern boundary of the town and the River Otonabee, and that part of the line, when constructed, between Park street and Jackson Park.

46. That the corporation will petition the Legislature at its next session for an Act to confirm this contract, and to authorize the exemption from taxation herein provided for, and will use all lawful means to have the same confirmed by the Legislature.

In witness whereof the corporation and the company have caused their respective corporate seals to be hereunto affixed as testified by the hands of their respective proper officers in that behalf.

THE STREET RAILWAY.

To the Editor of the Examiner:

Sir,—It was suggested at the Board of Trade meeting last night that the draft copy of the proposed contract of the new Street Railway company with the town, be published in the daily papers so that all the citizens might have an opportunity of seeing exactly what it is proposed to bind the town with for a long period of time. I think this was a most sensible suggestion, and it should have been done before this, and if it had been done, the Board of Trade would have had something before it that could have been discussed intelligently. I think every one will give the council every credit for wishing to do what is best for the town in dealing with the company, but I think that there are citizens outside of the town council that may be able to suggest some very valuable points if they are given an opportunity of doing so. There is one suggestion that I would like to make and that is, that a committee be appointed at once (as I understand the option only lasts for a few days) to go to the places where there are street railways operating under something of the same conditions as our own will be. I think such a committee could get information that would be most valuable to the council in dealing with the company. While we are all most anxious to see the street railway in operation, don't let us pay too dearly for it. "There are as good fish in the sea as ever were caught."

Yours truly,
CITIZEN.

A GREAT
HAT SPECIAL!

"PANAMA" STYLES

In fine English and American Fur Felts, worth $2.50 to $3.00 each, to clear for : : : : : : :

$2.00 Each!

A large purchase at an extra special price is how we can afford to make this offer. Put on sale this Saturday morning.

THOMAS BARRIE
Hatters and Furnishers.

Handy Way to Clean Carpets.

Lots of people are using the "Enterprise" Carpet Cleaner, and praising its virtues. Carpets can be cleaned on the floor, and all stains, grease spots, etc., removed without lifting the carpet. Sold only at Ormond & Walsh's drug store, in 10c and 25c tins. dw

Coughs, colds, hoarseness, and other throat ailments are quickly relieved by Vapo-Cresolene tablets, ten centsper box. All druggists.

Force!

A Food which is cheaper and better than meat—

"Force" Food.

E. F. MASON & CO.
GROCERS,
429 and 431 George St., Peterborough

Mrs. Darnley's
Millinery Show Room

Is receiving the very hearty patronage of Peterborough ladies. The millinery productions are acknowledged on all sides to be almost perfection, both in design and materials. The faculty and taste displayed by skilled designing and trimming puts us in a position to offer customers Special Conceits in headwear not seen in most stores. The simplest untrimmed shape, or the most elaborate millinery a la mode, meet here on the common ground of art, refinement and sound value.

No. 124 Hunter Street.

D. N. CARMICHAEL
M. D., C. M., L. R. C. P.
Special attention given to Diseases of Women and Surgery.
OFFICE AND SURGERY—Corner of Brook and Water streets, Peterborough. Telephone 230

Edwin Elcome
TAXIDERMIST.
Dealer in Eyes, Artificial Leaves and Frosting, also importer of Foreign Birds and Skins from all countries.
Birds, Animals, Fish and Snakes stuffed and mounted in and out of cases in the best life style at lowest prices. DEER'S HEAD A SPECIALTY. A stock of Foreign and Native Birds always on hand for sale.
Residence—78 Harvey west Peterborough.

EVERYTHING UP-TO-DATE.

The J. C. Turnbull Co.

363-365 George St.
And 160 Simcoe St
TELEPHONE, 298.

SUPREMACY —IN OUR— **WINDOW DISPLAYS.**

Our Show Window displays are conceded to be unequalled by many who admire them. The superior class of goods shown, combined with up-to-date and tasteful decorating is an accurate example of the new styles, for Turnbull's Goods are strictly correct. But the windows are but samples of what may be seen in greater variety in the different departments. We mention below a few of our more important sections:

We Esteem it a Pleasure To Show You The New Materials, Whether You Desire To Purchase Or Not.

MILLINERY.
Our Millinery Department, through the able management of Miss Noble, has surpassed itself this season. Some pretty ideas in Trimmed Hats have just been received, also a line of Ready-to-Wear Outing Hats. A nice assortment of Children's Hats, in linen, lawn and lace straws to choose from.

HOUSEFURNISHINGS.
All the needs which are so necessary at house Cleaning time can be supplied here. A complete range of Carpets, Floor Oils, Linoleums, Portieres, Shades, Curtain Poles, Brackets, Mattresses, Springs, Pillows, Screens, etc., await your inspection.

DRESSMAKING.
Our Dressmaking staff has never been so competent as it is this season. Miss Burton has secured a large patronage by the excellent work which she has turned out. Her experience enables her to accomplish work equal to the best city departments.

WASH GOODS DEPT.
This Department abounds with a grand assembly of summer materials. The stock comprises the newest American textures in Chambrays, Ginghams, Muslins, Organdies and Zephyrs. A personal inspection will please yon.

A Visit To This Store Will Repay You, as it is Resplendent In Every Department With the Newest Spring Novelties.

The Daily Examiner.

VOL. XXXII, NO. 100. PETERBOROUGH, WEDNESDAY, APRIL 30 1902. PRICE TWO CENTS

PROBS.—Fresh to strong north-westerly and northerly winds, weather turning colder. Thursday, Fresh north-westerly winds, fair and colder.

Robert Fair & Co.

THE GOLDEN LION, PETERBOROUGH.

EARLY SUMMER NEEDS

The newest and most wantable of summer goods are here in such quantities and qualities as to make shopping at the Golden Lion a pleasure. Price is, of course, a cardinal attraction, and that is attested in a most emphatic manner almost incessantly. With the summer season in full swing, such offers as these will be appreciated :

IRISH DAMASK

And Double Damask Linen Tablings and Cloths, with Napkins to match.

LADIES' UNDERGARMENTS.

Ladies' Ribbed Cotton Undervests, with short and long sleeves, ... 5, 10, 15, 25
Ladies' Lisle Thread Vests, high and low neck, no sleeves, and short and long sleeves, at 50, 65, 75
Ladies' Pure Wool Cashmere Undervests, summer weights, in long and short sleeves, at 75, 90, 1.00
P. D. and P. N. Perfect Fitting Corsets, in straight fronts, summer weights, at ... . $1.25, $1.50, $2.00, up to $2.50

DRESS GOODS.

New Arrivals in Dress Goods embrace some choice colourings in all-wool and silk and wool Crepe de Chenes, Voiles, Etamenes and Henriettas]

DRESSMAKING.

Our Dressmaking Staff has been very much increased, so that orders to this department receive prompt as well as our most careful attention.

SUMMER HOSIERY.

Our importations in New Summer Cotton and Lisle Thread Hosiery have been opened, and we show a very large variety of lace and open work stripes, as well as plain, and all better values than we have ever shown.

SHIRT WAISTS AND SHIRT WAIST MATERIALS.

Shear Zephyr Ginghams and Chambrays in beautiful designs for costumes and Shirt Waists.
Plain Shear and Silk Stripe Unbleached Linens for summer costumes—very pretty.
A large portion of our Cotton Shirt Waists have been opened and are now on exhibition. Newest American designs are represented. Prices from 50 to $5 each.

NEW CARPETS.

New Velvet Carpets, with borders and stairs to match $1.10
English Body Brussels Carpets with borders, in handsome drawing room designs, also a large variety of Hall and Stair Carpets.
Beautiful Axminster Squares in different sizes, very choice patterns.

NEW CURTAINS.

Swiss Tainbour Sash Nets and Curtains opened this week and all marked at prices that must claim your attention.

"THE FAIR STORE"—383 George Street.

LOST OR FOUND.

LOST.—ON FRIDAY, IN THE SOUTH end of the town, a New Purse, containing a sum of money. Finder will be rewarded on leaving same at this office. 3d98.

WANTED.

WANTED.—A GOOD, PLAIN COOK, NO washing or ironing. Apply at Examiner office. dwtf.

GOOD GENERAL SERVANT WANTED —highest wages paid. Apply at once at No. 593 George street. d98tf.

GOOD GENERAL SERVANT WANTED at once. Apply to Mrs. W. H. Bradburn between the hours of one and three and six and eight p.m., at 25 Homewood Avenue. d97.

WANTED.—TO PURCHASE, A SECOND-hand steam Yacht, with about 24 foot keel. Send full particulars. Address "Yacht," Drawer "D," Peterborough, Ont. d96tf

WANTED. — FOR PETERBOROUGH, six intelligent ladies or gentlemen who are willing to canvas in the best business of to-day. Three for Lakefield, three for Omemee, three for Millbrook, three for Bailliebro, three for Monaghan, three for Keene, three for Norwood, one for Warsaw,—salary guaranteed. $50.00 to $75.00 per month. Address Box 646, Peterborough. 3d98-1

DINING ROOM GIRL AND KITCHEN Girl wanted at the National hotel at once. dtf86.

WE HAVE THE MOST PERFECT AND effective system for collecting debts in Canada, U. S., and Europe, without using offensive methods to your debtors. Remittance on day of collection guaranteed. Reasonable charges. Call, write, or 'phone Main 2927, and one of our representatives will call on you. The International Mercantile Agency, of Toronto. M. J. Galvin, representative, 430 George street, Peterborough. 30d91.

AGENTS WANTED FOR THE ONLY authorized Life of the great Talmage, by his distinguished son, Rev. Dr. Frank De Witt Talmage, and the Associate Editors of the Christian Herald. Big book, 500 pages, profusely illustrated. Low retail. Biggest discount. Books on credit. Outfit free. Be first in the field. Wire or write for outfit to-day. Bradley-Garretson Co., Limited, Brantford. 18d89-3w17.

WANTED

WANTED.—100 MEN FOR RAILROAD work—$2.00 per day; 50 woodsmen and cedar makers, $26 to $30 per month; 1 book-keeper and stenographer, for an insurance office; several carriage painters; 1 blacksmith and 30 experienced miners.

Note carefully—Assistants and positions secured on short notice. Advise us if you require either. We keep our members posted and our patrons supplied by correspondence. The International Correspondence Employment Association, Head Office, 212 Ashuft street, Sault Ste. Marie, Michigan. Local branch, Peterborough, 430 George street, Phone 16.

FOR SALE.

$1200.00 will buy a Two Storey Brick House, in good locality. Terms to suit purchaser. Apply to

H. O. STABLER, 304 George St

Ontario Bank

PETERSOROUGH.

Special attention to the collection of Sale Notes.
Interest allowed on deposits.
CHAS. McGILL, General Manager. JOHN CRANE, Manager.

FOR SALE OR TO RENT.

TWO FURNISHED ROOMS TO LET, with or without board. Apply at 332 Rubidge street. 4d100

TO RENT. — FURNISHED OR UNfurnished rooms, with or without board, in central locality. Apply at Examiner office. 30d90

FOR SALE.—NEW NICKEL MOUNTED set of single harness. Apply to R. Telford, 53 Paterson Street. d76tf.

TO FARMERS AND OTHERS REQUIRing double or cart harness, carts or wagons, plows, bobsleighs, etc., can procure bargains in same by applying to Corry and Laverdure, on the canal, Peterborough. The contractors are about finishing their work, and have a large quantity of material which they do not intend taking away, and which they will sell at a very low figure to anyone requiring the same.

FOR SALE IN ASHBURNHAM. — A store, formerly occupied as a butcher shop, as well as a cottage adjoining, on Mark street. This property is centrally located, and convenient, and is a good investment. Also for sale an excellent lot on Mark street, in block or in lots. Apply to Peter Glover, Ashburnham. dwtf.

STORE TO RENT — 434 GEORGE ST. Possession 1st May. Dennistoun, Peck & Stevenson. d83wslm

ROOMS TO RENT.

Rooms in Canadian Bank of Commerce building, recently occupied by late R. C. McHarrie. Heated, and all modern conveniences. Apply to Toronto Savings and Loan Company. d81

We'd Rather Miss Sales Than Miss Fits

The Neat Sack.

The new long roll, two-button double-breasted Sack is one of the popular business coats this season.

It's an easy matter to fit your figure, if Pete measures you and does the cutting.

Every other new suit style for summer wear—the right lengths—the stylish outlines—the smart hang—the superior make you get.

You need only name your price and select the pattern you fancy.

Come and look over what's new. Post yourself on what is to be worn. This is a safe store for satisfaction to young men, middle-aged and elderly men.

PETE SIMONS & CO.

Peterborough's Popular Tailors
Next Tully's Drug Store.

NATURE HAS HER SPRING FLOWERS

Our Store Displays the Flowers of Art.

Spring is coming, and discreet buyers are already picking out the pretty springish things which we have provided in anticipation of the sure coming of the season when these dainty bits will be needed to brighten the effect of the daintiness of Spring dresses and millinery.

Call in and look over our Spring Stock of Breeches, Stick Pins and fine Jewelry Novelties.

Schneider's

Reliable Watchmakers and Jewellers, 391 George St.

Perfection ..IN.. Trousers

We take pardonable pride in the fact that so many well known gentlemen of the town give us the preference for their Trouser making.

Now's the time to think about an extra pair for summer, more especially as we are showing so many of the nobbiest and dressiest new patterns, fresh from the looms.

We give you choice of finest Worsteds, Serges, Tweeds and Silk Mixtures.

Laidlaw

DRAPER,
Opposite Oriental. Hunter Street

HOUSEHOLD AMMONIA

helps to make housecleaning easy as well as clean, and is a good **disinfectant. One of our 10c Bottles** will do the season.

MOTH BALLS

to protect your winter furs and clothing during the summer. **15c per pound.**

H. H. Edmison

DRUGGIST, Etc.,
290 George Street - - - - Phone 108

A LOVE OF A LOAF

The poet who sings of the delight of "A Loaf of Bread, a Jug of Wine," didn't mean the usual home-made variety. He meant a sweet nutritious loaf, something like—

LANE'S BOSTON BROWN BREAD

Ask for it at the Store, 426 George Street, or have it delivered at your home by our bread waggon.

HOUSES FOR SALE.

We have still left some bargains in Houses and Lots, both central and convenient to the different work shops. Those desiring a comfortable and a cheerful home should see our $1,000 two storey Brick Houses. Cheaper houses on application, also Farms for sale at all prices.

A. BROWN & CO. Real Estate and employment Agents, 149 Hunter St., ground floor
Telephone 129.

PLUMBING, GAS and STEAM FITTING

Ready when required with material of every kind to do repairing work. Sanitary plumbing, up-to-date heating and the newest methods of gas fitting. I will furnish plans, designs and estimates, and give you the benefit of a practical experience in these lines, giving the best results at very moderate prices. Boilers, furnaces, piping and fittings of every kind supplied. Sinks, closets, baths, pumps, etc., of the newest and best designs. Call and see our illustrated catalogue. Thanking you for your patronage, and promising to strive for a continuance of same. Ring up 'Phone 238.

R. J. G. SUTHERLAND,
238 George Street, Peterborough

Dr. T. Popham McCullough
EYE, EAR, NOSE AND THROAT.
OFFICE:
Corner George and Murray Sts.
Peterborough.

MR. BURNETT'S LECTURE

At the Fortnightly Club Last Night—It was Very Interesting.

There was a fair attendance at the meeting of the Fortnightly Club last night to hear Mr. D. R. Burnett's lecture on "Ether, and its Disturbing Agents." It is safe to say that a more interesting lecture has not been given before the club in some time. The chair was occupied by the President, Mr. Sheriff Hall, and the proceedings were opened by a vocal selection excellently rendered by Miss Nellie Davies.

Mr. Burnett spoke on light, visible and invisible, electro-magnetic waves used in wireless telegraphy, and Roetgen waves, etc. He gave many interesting illustrations of wireless telegraphy, showing the principles involved, also of the X Rays, which is used to-day in viewing fractures and displacements of the bones, and also in diseases of the lungs, liver, heart, etc.

The stage of the lecture hall was taken up with various kinds of instruments, that were used by Mr. Burnett to illustrate his lecture, and in manipulating these he was assisted by Dr. Brown and Mr. Hal. Burnham. The walls of the room were covered with maps and drawings of various kinds, indicating the positions of the sun, the moon, and the various planets. The distances of these from the earth were explained by the lecturer, and in fact some exceedingly interesting information was given regarding the physical and climatic conditions of the planet Mars. The many figures that were used by him and the extent to which he asked his hearers to strain their imaginative powers regarding the space of time it would take to travel from one planet to another, was amusing but nevertheless based on facts, and of an educational nature. Perhaps the most interesting portion of Mr. Burnett's lecture was his exhibition of wireless telegraphy, which was applauded most approvingly. At the conclusion of his remarks he was tendered the thanks of the meeting.

OUR TOMMY ATKINS.

The Local Regiment had a Good Turnout Last Night.

The regular weekly drill of the 57th Regiment, Peterborough Rangers, was held last night. Had the evening not been so disagreeable as to the state of the weather, the regiment would have had a marched out accompanied by both bands. However, a good night's work was gone through, and there was a splendid turn out of all ranks.

The result of the examinations in connection with the class of instruction were made known last night, and the presentation of certificates made to those who passed.

Sergt. Paddon and Sergt. Jackson of No. 4 Company, headed the list with 89 and 86 marks respectively. The others who passed the examinations were Sergt. Armstrong, Corp. Whiten, Corp. Cole, Sergt. Collins, Sergt. Hall, Corp. Manley, Sgt. Mather, Sergt. Nicholls, and Sergt. Sweeney.

The following orders were read;

Headquarters, Peterborough
April 29th, 1902.

Orders by Lieut.-Colonel E. B. Edwards, Commandant 57th Regiment, P.R.

No. 1. Detail of duty for the week ending May 6th, 1902. — Captain for the week, Capt. Hayes; next for duty, Capt. Clegg; subaltern for the week, 2nd Lt. Layfield; next for duty, 2nd Lt. Hamilton.

No. 2. The following are struck off the strength of the regiment, E Co., Ptes. Cross and Plummer, for service in South Africa; Ptes. Haines, Graham, Ferguson and Blassette; F Co., Pte. W. Garrow.

No. 3. The following are taken on the strength of the regiment; A Co., Ptes. Eagleson and Reid; C Co., Ptes. R. R. Orr, F. Orr, Porter, Sloan and Pennock; D Co., Ptes. Bell and Gowie; E Co., Pte. Rosenberg.

No. 4. Leave of absence from parade is hereby granted to Major Miller and Lieut. Matthews.

No. 5. The Board of Examiners appointed by regimental order dated April 18th, 1902, have granted regimental non-commissioned officers certificates as follows;

Sergeants' certificates to Sergt. Paddon, Corp. Jackson, Pte. Nicholls, Pte. Mather, Pte. Morden, Pte. Sweeney, Sgt. Armstrong, Pte. Collins, Pte. Dawson, Corp. Hall, Pte. Harrison, Corp. Revell.

Corporals certificates to Pte. Whiten, Pte. Burnham, Pte. Cole and Corp. Manley.

No. 7. All the foregoing who rank as sergeants or corporals provisionally, are hereby confirmed in the rank for which their respective certificates qualify them

By order,
D. WALKER, Captain,
Adjutant.

Gored by a Bull.

Mr. Robt. Porter, a farmer over 60 years of age, residing on the 14th concession of Manvers, was severely trampled and gored by a vicious bull on Saturday afternoon, receiving injuries which may prove fatal. He was feeding the animal when it suddenly turned on him, knocking him down and badly injuring him. When rescued by his son the unfortunate man was lying beside the beast in an unconscious condition.

HERE YOU PAY ONLY FOR YOUR OWN PURCHASES

AS WE SELL FOR CASH—ONLY CASH.

If we sold for credit we would probably do more business, as there are lots of folks who would be quite willing to alienate our assets if given the chance. But would it be fair to you, who pay cash? : : : : :

CURTAINS

at their value—rare value —no credit losses added.

A cable repeat order has brought these Curtains so quickly, direct — yes, direct from the machines that take on thread and give out Curtains. Not only does length, breadth and quality enter into these window decorations, but also desirable effect.

Lace Curtains at 25c for two.
Lace Curtains, 2½ yards long, taped edges, per pair 50c
Lace Curtains, 3 yards long, taped border, lacey designs, better than any 75c curtain we have seen. Per pair 60c
Lace Curtains, 3 yards long, taped borders, three styles and exceedingly rare value, special, at per pair 75c
Lace Curtains, 3½ yards long, lock stitch and tape borders, five designs, some extra wide widths, all rapid sellers, per pair.. $1.00
Lace Curtains, entirely new and much admired designs, net centres, floral and conventional designs, lovely patterns, 3½ yards long and only, per pair.... $1.25
Lace Curtains, with plain net centre and heavy border, Battenburg effect, per pair $1.50
These Curtains continue in easy stages to the fine Swiss curtains at $7.50. But space will not allow for descriptions—a visit to this department will repay you.

TRUSTWORTHY DRY GOODS — UNIFORMLY RIGHT PRICES.

HOMESPUNS AND... BOX CLOTHS

Two fat piles of these were cleared a day or two ago and are now ready for sale on our counters at money-saving prices. Lengths vary from 3 yards to 20 yards in a piece. They comprise the newest colourings in the most desirable materials for Spring Wear, 1902. We give a partial list of these clearing lines below:

Oxford Homespuns, Cheviots, and Hopsack Cloths, 54 and 56 inches wide, in Dark Oxford, Oxford Cambridge, Castors, Light Greys' and Blue and Fawn Combination, excellent for walking skirts, tailor-made and outing suits, exceedingly durable in wear and strikingly stylish, worth 90c and $1.00, per yard, ... 75c
Venetians, some sponged and shrunk, in light fawn, biscuit, dark brown and green, worth $1 and $1.10, per yard 75c
Box Cloths in beautiful qualities and most correct colours of new castors, biscuit, brown, red, myrtle, electric and mode, suitable for dress costumes, good skirts travelling suits, worth $1.35 to $1.50, per yard $1.00
Street Millinery. — Our Millinery Department is turning out some very swell creations in modest Hats, suitable for street wear, and will make pleasing combinations with the above mentioned cloths. Dont miss the grand opportunity afforded in the above cloths.

TRUSTWORTHY DRY GOODS — UNIFORMLY RIGHT PRICES.

TECHNICAL EDUCATION.

The Director of the Manual Training Schools, Addresses Some of the Toronto Educationists.

Mr. Alfred B. Leake, of Ottawa, Director of Manual Training Schools, was in town, yesterday, and in the evening delivered an address on the merits of the system before a joint meeting of the Board of Education, the Separate School Board and the Ashburnham School Board. A number of teachers were also in attendance.

Mr. Leake in his opening remarks expressed the opinion that the term "Education" as looked upon to-day was a misnomer. It was all right as far as it went, but the confining of study to books alone was a mistake. When Manual Training was taken up the hands and eyes, which were at present neglected, received the attention which was due them with the result that additional faculties were developed and the calling in life to which a child was more particularly adapted could be determined far more easily. The system was taken up in the form of more advanced kindergarten work, the pupils graduating from the cardboard work to actual models and studying together through the public school course. On entering Collegiate Institute, the girls took up Domestic Science and the boys advanced Manual Training.

The introduction of the system into the schools had the tendency, the speaker pointed out, to elevate labour, and the pupils who took the course afterwards looked upon the artizans in a far different light. The skilfulness of the German artisans was a tribute to the efficacy of Manual Training which had its inception in Germany. The system was now in vogue in England, Ireland and Scotland, as well as in the United States. A Royal Commission, after carefully looking into the matter, had recommended the system for Ireland.

At the conclusion of Mr. Leake's address he was tendered a vote of thanks on motion of Mr. J. J. Hartley and Rev. Father McColl.

A committee composed of representatives from the different Boards will visit a number of towns, in the near future, for the purpose of getting an insight into the methods employed.

DOUBLE PRESENTATION.

Mr. J. Jeffries and Mr. Sheriff Hall Remembered.

At the final meeting for this year of Mr. Jeffries' Reading Circle, held at the residence of Mr. T. W. Robinson, George street, on Monday, the leader and Sheriff Hall, viceleader, were presented by the members with handsomely-bound copies of Oliphant's "Makers of Florence and Makers of Venice," and Carlyle's "French Revolution," respectively. This circle has just closed its third year, with a larger and more enthusiastic membership than ever before. Though organized in connection with the N.H.R.U., and remaining in close touch and sympathy with it, it has followed a course of reading quite independent of that prescribed by the Union. This year it has confined itself to the works of Lord Tennyson. The meetings are held bi-weekly at the homes represented by the membership. An hour is spent in animated, helpful discussion of the work in hand, followed by a social half hour or so. An interesting and profitable programme of study is already being mapped out for 1902-3, and a good year is expected. The members are:—Miss L. Davidson, the Misses Morrow, Miss L. Fitzgerald, the Misses Erskine, Miss S. Robinson, Mrs. Miller, Mrs. Jeffries, Miss Drummond, Mrs. Hunter, Mrs. T. F. Matthews, Mrs. W. A. Sanderson, the Misses Perry, Miss Fife, Sheriff Hall and Mr. Jeffries. Miss A. Erskine is secretary.

CAPT. H. A. MORROW

Formerly of Town, and now of the Charlottetown Engineers.

The Charlottetown Daily Patriot has the following to say concerning Captain Harold Morrow, formerly of town;

Captain H. A. Morrow is transferred from the reserve of officers to be captain of the Charlottetown Engineers, vice J. Harvey Morris, retired. Captain Morrow, who is on the Engineering staff of the Hillsborough Bridge Construction, is a graduate of the Royal Military College, Kingston, and was a contemporary of Rev. Leo Williams in that institution. He was an adjutant of the Peterborough Rangers, 57th Regt., for a number of years and was a zealous and capable officer. Lieut. Richards is at present taking a course in mining engineering at McGill, and will spend the summer with his class among the mines of Cape Breton, hence his retirement from military duties. Messrs. Drake and Sprague are well known in this city where they will receive congratulations from many friends on their well merited promotion.

Paddy Donoghue.

Lindsay Post. — Considerable excitement was aroused yesterday afternoon when it became known that the body of Paddy Donoghue, who disappeared mysteriously on March 3rd, had been found alongside a crib of logs near the Kennedy & Davis Co's mill. The news soon spread about town and a large number of citizens gathered at the river bank to see the body taken out of the water.

A Marvellous Tonic.

The World-Famous Vin Mariani is the most agreeable, effective and thoroughly reliable Tonic, which builds, unites, braces and sustains the entire system. It is the most popularly used in Hospitals, Public and Religious Institutions, since 40 years.

If your eyes look dull, your cheeks pale, sunken, sallow, you need Vin Mariani. Nothing else will so immediately and surely give colour to your cheeks, make your eyes sparkle, induce appetite, and restful sleep, enrich the blood, and give you forceful energy and that activity and healthfulness you were meant to enjoy. At all druggists. Refuse substitutes.

PRINCESS VIROQUA, M. D.

Endorses Lydia E. Pinkham's Vegetable Compound After Following Its Record For Years.

"DEAR MRS. PINKHAM:—Health is the greatest boon bestowed on humanity and therefore anything that can restore lost health is a blessing. I consider **Lydia E. Pinkham's Vegetable Compound** as a blessing to State and Nation. It cures her mothers and daughters and makes them well and strong.

PRINCESS VIROQUA.
Practicing Physician and Lecturer.

"For fifteen years I have noted the effect of your Vegetable Compound in curing special diseases of women.

"I know of nothing superior for ovarian trouble, barrenness, and it has prevented hundreds of dangerous operations where physicians claimed it was the only chance to get well. Ulceration and inflammation of the womb has been cured in two or three weeks through its use, and as I find it purely an herbal remedy, I unhesitatingly give it my highest endorsement. —Fraternally yours, DR. P. VIROQUA, Lansing, Mich."—*$5000 forfeit if above testimonial is not genuine.*

If you are ill do not hesitate to get a bottle of Lydia E. Pinkham's Vegetable Compound at once, and write to Mrs. Pinkham at Lynn, Mass. for special advice; it is entirely free.

Daily Examiner.

London (England) office—148 Fleet street, E. C., Central Press Agency Limited, Special Agents.

WEDNESDAY, APRIL 30, 1902.

BLOWING HOT AND COLD.

Mr. Fraser, the Whitney candidate, in West Kent, has made the taxation of railway corporations a plank in his platform. This is all very well, but Mr. Fraser is the candidate of the Opposition, pledged to support the general policy of Mr. Whitney, the leader. Now, Mr. Whitney is such a friend of corporations, that he declares that, if returned to power, he will repeal the Act passed by the Liberal Government, imposing a tax upon fifteen different kinds of corporations.

How can Mr. Fraser consistently come out as an advocate of taxing railway corporations, when he is pledged to support his leader, who seeks power on the plea that he will remove the tax from corporations, a similar tax to that Mr. Fraser wants to impose?

He advocates a measure whose principle his leader is pledged to oppose. A representative, aside from his personal qualifications, should be elected on account of the policy of his leader. Mr. Fraser's leader is opposed to the tax on corporations, and if Mr. Fraser is elected, he will either have to support his leader's policy, or stand alone, or throw in his lot with the party that favours his platform.

Mr. Fraser of West Kent, is very much like Mr. Miller of West Peterborough, and Dr. Ford, of East Peterborough. These two make prohibition and temperance reform the chief plank in their platform. Yet they are pledged to support to the hilt a leader who declares himself opposed to prohibition and temperance reform. Consistent, is it not?

Mr. Miller and Dr. Ford, if by some miracle they are elected, will have to support their leader's policy, or stand by themselves, in the House, representative nonentities.

Nothing can be more absurd and illogical than the stand of these two gentlemen. They appeal to the electors, as, at the same time, advocates of prohibition, and as pledged thick-and-thin supporters of the policy of a leader who is the most bitter foe of the special plea upon which they seek the votes of the people.

THE OPPOSITION PLAN OF CAMPAIGN.

It did not require the resolution passed by the South Brant Conservative Association at their meeting on Saturday to indicate the plan of campaign which Mr. Whitney and his supporters intend pursuing in the pending provincial election contest. So far as it is possible to do so, the eyes of the electorate are to be kept closed to the policyless character of Mr. Whitney and to the wonderful record of the Ross Government since it came into office, while there is to be an everlasting shout of "West Elgin!" and "North Waterloo!" in the hope that the really essential issues of the campaign may be forgotten or overlooked.

The idea of calling upon the clergymen to come to the help of the spotless Conservative party in its efforts to secure purity of elections is a good one, and it might be successful only that the clergy are educated men and keen observers of passing events.

A long list of cases might be mentioned of systematic frauds perpetrated by the Conservative party in election contests, cases in which deliberate efforts were made to thwart the will of the people. Take a few illustrations:

In the North Ontario election of 1896, 21 ballots for Graham (Liberal) were abstracted from the ballot box and 21 substituted for Major McGillivray, the Conservative, who sat in the House for a time as a result of the fraud.

In a South Grey election seven ballot boxes were opened up after the election and envelopes containing the Landerkin ballots taken out, 26 of them abstracted, and 26 forged ballots for Mr. Blyth, the Tory candidate, substituted.

In a West Northumberland election a deputy returning officer, while the ballots were in his custody, took them out of the box and put them in his safe, and while there they were tampered with, some being stolen and forgeries substituted.

In a South Wentworth election the Liberal candidate was the choice of a majority of the voters, but was left at home by 15 good ballots marked for him being conveniently stowed away in the envelopes for spoiled ballots.

In a Chateauguay election the Liberal candidate had a good majority of 275 whittled down to 9 by similar fraudulent practices.

In the Dominion elections of 1896, conducted under Conservative auspices, in 24 constituencies selected there were 3,058 spoiled ballots, as against 541 in the election of 1891. The circular of instructions given to the man Freeborn, a Conservative party heeler, by a man who told him they were given to him by the Conservative organizer in Toronto, throws a flood of light on the system which was being worked. Indeed, it would appear that there were schools of instruction in fraud and up-to-date fraudulent devices in full operation in the Conservative organization.

The following is the Conservative circular:

"We have the printing of the ballots, therefore a sufficient number should be printed extra to enable the deputy returning officer to have them marked for our candidate and ready to use after the count to replace those read out wrongly to the scrutineers. Or the deputy returning officer can have them marked and folded in his pocket, to slip into the box in place of an opposition ballot if the opportunity happens. This of course will occur quite frequently if we have control of both scrutineers.

"To get control of both scrutineers have one of our men, not a prominent one, but a supposed kicker, apply to the opposition to be put on as a scrutineer inside. They are generally short of workers, and a few plausible men will turn the election in a close constituency. Or the man can write to their headquarters for scrutineer papers if he lives in the country.

"Efforts should be made to make these methods work in wards that give the heaviest opposition vote.

"Having control of both scrutineers a large vote can be polled—dead and absent voters, etc., can have their ballots marked. There is no redress — if both scrutineers were present.

"A friendly constable should be present to keep the poll clear of loungers and inquisitive people.

"The deputy returning officer should be a reliable, sharp and plausible man, so that if we do not get control of the opposition scrutineer, he can, when the counting time arrives, ask both scrutineers to take a piece of paper and record the vote of their candidate as he reads the ballots, which have been emptied on the table. He will then have a chance to read out wrongly, so that a majority can be secured for our candidate. The ballots should be put back into the box as quickly as they are read. The extra ballots will do to fix things correctly when he goes home.

"Spoiled ballots can be made sure by a little doctoring. Opposition ballots can be spoiled by the lead out of a lead pencil fastened under the little finger with beeswax drawn across our candidate's name, in opening the ballot.

"If you cannot get control of opposition scrutineers have your deputy returning officer announce that he is against you, so as to lead them astray if possible."

Is there any room for surprise that as the result there should have been so many spoiled ballots in the 1896 election? The people of this country will never know what was the real verdict of the people in that celebrated contest.

Mr. Whitney has been very severe in the House, and upon many platforms, on bribers who happened to be Liberals, but he cannot cite any speech of his in which he condemned the action of Mr. Smith, a Conservative ex-M.P., in South Ontario, who, at the trial of an election petition, admitted under oath that he had distributed at least $1,200 for bribery, whose evidence, Judge Ferguson said, was "the most brazen piece of corruption he ever heard."

If the Conservatives of South Brant desire Christian ministers to speak in condemnation of all such practices as we have above referred to, we hope very soon to hear from them.

The Expositor has no excuse to make for the ballot-tampering which occurred in West Elgin and North Waterloo, but it cannot let the idea go abroad that these are the only constituencies in which such wrongs have been perpetrated, or that Reformers have alone been guilty.

Furthermore, we claim for the Reform party that from it have emanated almost all the laws to secure purity of elections to be found on the statute books, that since 1871 there have been over 900 returning officers and over 55,000 election officials appointed by it, and that in only two or three cases have these officials been shown to have violated their trust; that although members of both parties have frequently been reported for corrupt practices in the past, the Ross Government has been the first to institute prosecutions against political friend and foe alike, and that as a result some 30 persons have been fined upward of $7,500. Also, that no tittle of evidence has been produced to connect any Minister of the Crown or any leading member of the Reform party, with any of the irregularities of which complaint made.

There are only two constituencies regarding which any definite charge has been made of ballots having been tampered with, viz., West Elgin and North Waterloo. In West Elgin the judicial commission appointed to investigate the charges reported that in 32 out of the 38 polling subdivisions no irregularities existed, and that in these the irregularities were not of a character to affect the result of the election. They also reported that the examination of the ballots made at Osgoode Hall did not show that they differed materially from the statements made at the close of the polls, signed, in most cases, by the agents of both political parties. As to Pritchett, who swore that he had "miscalled" 18 or 20 ballots, they reported that his evidence was utterly unreliable, as the investigation at Osgoode Hall showed a difference of only three between the returns made by him and the ballots found in the box. It cannot be said, therefore, that the Opposition lost the seat for West Elgin through fraud, while it is quite clear that but for the irregularities which were committed by misguided Reformers that constituency would have returned a supporter of the Government to the House. With reference to the election in North Waterloo, where there was a Reform majority of 110, only 25 ballots were called into question. It was admitted that somebody had miscounted ballots to this extent. Two men were placed on trial, and were acquitted, and it could not be argued that undue favour was shown them, because the County Crown Attorney and the prosecutor were friends of the Opposition and not of the Government.

It will thus be seen that statements made to the effect that the Opposition lost seats by ballots being changed after they were cast cannot be established—indeed, is quite foundationless.

So much for the charges of wholesale corruption which have been levelled at the Liberal Government of this province. The facts are bad enough, but they are not nearly so bad as has been represented, and they do not show anything like the same measure of political chicanery as that of which the Conservative party has been convicted. Since these occurrences more stringent laws have been enacted, and we are satisfied that a public conscience has been created which will make impossible a repetition of these offences.—Brantford Expositor.

EDITORIAL NOTES.

In these days a young man can pay eloquent tribute to the value of his girl by assuring her that she is "worth her weight in—beef."

The Mail is trying to make the people believe that the Liberal Government, under the leadership of Sir Oliver Mowat, tried to rob this Province of the territory now known as New Ontario. The Mail will be trying next to persuade the people that the moon is simply a cold storage station composed of green cheese.

When a man boasts of his honesty, get buttons on your pockets. When Mr. Whitney denounces electoral corruption on the part of his opponents, and condones or fail to condemn corruption on the part of his own party, it is reasonable to look out for some sharp game being put up during the coming elections. The man who shouts "stop thief" the loudest has been known to be the acquisitive gentleman himself.

Though the receipts of the Intercolonial Railway have increased two millions since 1896 the expenditure has also largely increased, and the shortage of last year's operations is $488,000. This is caused by the increase in the price of fuel and the increase of wages to employees. It is just like a Liberal Government to look after the working men's interests even if the balance is thereby made a little short.

The Catholic Register, Toronto, says that if people infirm from old age and senile are confined in Toronto jail, it is a disgrace to the municipality, which has done nothing to provide for them. The Register adds:

"Everyone recognizes the zeal and industry of Mr. Stratton in increasing the efficiency of all the public institutions of the province, and what is needed is that his hands should be strengthened so that adequate provision be made in the nearest possible future for the pauper lunatic and other dependent poor creatures, through age and idiocy, either by reform of the law or by largely increased expenditures of money upon such institutions as are provided by the law in its present state."

Progressive Store News

To stand still is to go backward. Stagnation leads to business death. Every day we intend to do better by you than the day before, but trying to do the best possible that experience and closest watching and buying can supply. Spring housecleaning brings many wants, and we realize that if bargains in that line are not given when wanted, they cease to inspire enthusiasm. We quote a few of the many lines which make this store popular:

Wall Paper Department.

400 Rolls Wall Paper, embossed gold, with 9 or 18 inch friese, regular 25, 30 and 35c single roll, your choice for a few days, per roll	15c
Matched Border, per yard, 5c and	3c
600 Rolls Gilt Wall Paper, suitable for any room or hall, many designs and colourings to pick from, regular 10c, 13c and 15c, choice for a few days, per roll	8c
9 inch Border to match	2c
18 inch Border to match	5c
850 Rolls Glimmer Wall Waver, with 9 or 18 inch border, per roll	8c
9 inch Border	1c
18 inch Border	2c
1000 Feet Room Moulding, oak finish, any width, from 1 to 2 inches, per foot	1½c

You can look at many stocks and you will find by comparison as to quantity, quality and lowness in price that no small house can compete.

750 Curtain Poles, all finish, colours oak, mahogany or black, wood ends and rings with drapery pins, regular 25c, for	9c
Brass Window Rods, complete, 25c and	15c
White Corrugated Inch Door or Lace Curtain Poles with silver ends, complete, each	25c
140 Lace Window Shades, 3 feet by 72 inches, only	25c
Large assortment from	30c to $2.00

At Half Price and Less.

Household Ammonia, 14 oz. large 25c Bottle, full strength, per bottle	7c	Enamel Metal Polish for brass, copper or tin, large 15c tins, for	7c	Nove Carpet Cleaner, best English make, only	9c
Wire Carpet Beaters, best makes	9c	Bannister Brushes, worth 25c, for	14c	Tack Lifters, 9c, 7c and	4c
				Stove Polish, 10c tin, for	6c
Gilt Edge Polish, 25c, for	15c	Spice Grinders, 40c kind, for	19c	Shoe Polish, 15c bottle, for	9c
Claw Hammers, 25c size,	14c				
Coffee Grinders, 100 kinds, for	49c	Note Papers, 5 quires ruled note, for	10c	Envelopes, per package, 5c and	3c
				Writing Pads, letter size, each	9c
Hand Garden Forks, 15c, for	7c	Sponge Holders, 20c, for	8c	Turquoise and Amethyst Stone Brooches, new design setting for, each	18c
Ice Picks, 15c, for	7c	Whitewash Brushes, 30c, for	18c		
Moth Camphor Balls or Crystaline, 15c, for	7c	Glass Berry Bowls, 30c, for	15c	A new Disinfectant, in tins, with perforated top, per tin	7c

Dinner Sets, Fancy China and Glass, Wedding Presents, Silverware, Cutlery, Crockery of all kinds, Valises, etc. Cheapest place for good goods is

ROUTLEY'S 379 George Street. Peterborough. 262-264 Queen Street West, Toronto.

Telephone 366.

Miss Delaney's Millinery

—SURPASSES ALL

Beautiful Millinery—very newest ideas and ornamentations in choicest assortments. We are selling a much larger number of Fine Hats than we did last April. The Store grows daily more popular with ladies, who carefully seek the artistic and exclusive in refined styles. Hundreds of delightfully Summery Hats,—the latest American and Parisian styles.

GEMMELL'S

Peterborough's Great Specialty Store in Ladies' Garments.

SALE OF PRINT SHIRT WAISTS AT 48c.

We place on sale a limited number of Print Shirt Waists, made of English Prints and American Percales in a variety of fast colourings. These Waists are worth from 75c to 85c, to be cleared at **48c**

ROMAN SATEEN SHIRT WAISTS AT $1.50

A sample lot of Nobby Black Roman Sateen Shirt Waists, button at the back, New York patterns. Couldn't tell them from satin if you weren't told. To be sold this week at *$2.00* and **$1.50**

Showroom and Factory: 208-210 Charlotte St. Wholesale and Retail

Are You Concerned

as to what you wear on your feet and the best place to procure them?

The Central Boot and Shoe Store

will set you right every time, for here is to be had everything that is of real worth for Men, Women and Children, in all stations of life.

The coming of warmer weather suggests

LOW SHOES AND SLIPPERS

of which we have a great plenty. See our window display for styles and prices.

The most convenient device for holding your Boot and Shoe, to clean and polish, is the **"Coulter Jr. Shoe Holder."** See them at

ROBERT McWHINNIE'S

Phone 230 324 George Street

ELECTRIC LIGHT

Can be put in your house at small expense, even though it is not wired for it yet.

WIRING.

Installed by our system, means a clean, safe job; no plaster broken, or decorations spoiled, but the wires concealed in the walls in a through way, worklike manner, and subject to the approval of the Fire Underwriters.

FIXTURES.

We handle the lastest productions of the leading manufacturers, thus assuring you thorough satisfaction, both in quality and design. Our shades are from the latest foreign importations.

At this season our prices are particularly close. Have your electrical work done during house-cleaning time.

MacPHERSON & ALDRICH,

Dealers in Everything Electric.

Telephone 236. 423 George Street.

THOS. J. MOORE

Carpenter and Contractor.

I am prepared to undertake all classes of work in Town and County at reasonable figures. Estimates furnished. Can refer you to many buildings erected by me. Residence and shop:—No. 10 Weller street, Peterborough. Houses and lots for sale. d321y-w

CHOKY "HEART."

Do you have that dreaded sensation of suffocation—fluttering and palpitation—ever feel as though every heart beat would be the last one? If you do, your heart is struggling under too heavy a load—and needs help.

Dr. Agnew's Cure for the Heart will bring it's "strong arm" to your rescue—it quiets, soothes, stops pain in an incredibly short while, and will cure the most obstinate Heart Disease—no matter how deep-seated. One dose gives relief in thirty minutes. 35

Shiloh's Consumption Cure

Cures Coughs and Colds at once. It has been doing this for half a century. It has saved hundreds of thousands of lives. It will save yours if you give it a chance. 25 cents a bottle. If after using it you are not satisfied with results, go to your druggist and get your money back. . . . .

Write to S. C. WELLS & Co., Toronto, Can., for free trial bottle.

Karl's Clover Root Tea corrects the Stomach

Having resumed business in the old stand I am prepared to give prices to suit all.

Sets of Teeth, Best	$7.00
Sets of Teeth, Good	6.00
Gold Crowns, 22k	5.00
Silver Fittings	50
Gold Fillings	1.00 up.
Extracting, painless	25

WILL S. HALL, L.D.S., D.D.S.

Rooms 2 and 3 Over Stiles Hall.

Office Hours—8 a.m.—6 p.m. 7—9 p.m.

STORES TO LET.

The following stores in the Market Block, George Street, Peterborough, are to rent:—

The one formerly occupied by Goselin & Rose.

The one at present occupied by Henry Best.

Also, the store at present occupied by the C.P.R. Ticket Office will be to rent after the 30th of April.

Apply to Commissioners of the Town Trust. 4tf

OLD CRICKET GROUNDS

ASHBURNHAM

Sub-divided into Building Lots—convenient to business. Easy terms. Apply to H. T. STRICKLAND, or to DENNISTOUN, PECK & STEVENSON. 30t188-3w1

Cheap Houses for Sale.

Frame House, 6 rooms, good garden, easy terms, $550.00

Frame House, stable and large lot, $750.00.

Brick House, 6 rooms, central to work, $950.00.

4 Large Modern Houses, under value, see them.

50acres good clay loam land, with buildings and 50acres of good pasture land with valuable spring three miles from town, note the price, $35.00 per acre. Will sell for $40.00 per acre, in 5 years. Apply at once to

T. HURLEY & CO.

'Phone 576. Near Post Office

HANDSOME BRICK RESIDENCE FOR SALE.

The undersigned offers for sale by private contract the house and premises now occupied by Mrs. Rogers, 561 Reid street, Peterborough, on the north-west corner of Reid and London streets.

The house is solid brick, with stone foundation and contains ten rooms, bath rooms and attic. It is finished throughout in natural woods, all the rooms downstairs being finished with oak and cherry; heated with hot water, open plumbing in bath room, concrete cellar. The lot has a frontage of 180 feet on Reid street by a depth of 114 feet on London street, subject to a right of way over the rear 10 feet on London street. Should the purchaser desire it, $3,000 will be allowed to remain on mortgage for five years with interest at the rate of 4 per cent., payable half yearly. For further particulars, apply to

C. J. LEONARD, Toronto, or to LINDSAY & MIGHT, Peterborough.

DESIRABLE PROPERTIES FOR SALE.

The Executors of the Estate of the late Thomas Henry offer for sale the following desirable properties, viz.,—

Parcel No. 1—No. 294 Sherbrooke street, the homestead, with half acre lot, good dwelling and in a desirable locality;

Parcel No. 2—No. 217 Charlotte street, a two story brick house, opposite the skating rink;

Parcel No. 3—No. 218 Charlotte street, opposite the Methodist church, a good comfortable brick house.

The above properties are all in good localities, centrally situated, and will be sold at moderate prices and on easy terms. For particulars, apply to Mrs. Thomas Henry, 294 Sherbrooke street, or to Myles Henry, at Henry & Co's. Grocery. dwtf.

TENDERS.

Are asked for the purchase of the following properties;—

Cedar Park Gardens, with 10 acres and buildings.

19 acres, adjoining No. 2, school house North Monaghan.

50 acres with buildings, at Fraserville.

50 acres, stone barn, near No. 17 school house, Otonabee.

Vacant ground, North of Townsend street and east of Electric Works.

Vacant ground, corner of Rubidge and Wolfe streets.

Six house terrace on Rubidge, near Electric Works.

Double house on Park street, near Electric Works.

For further particulars apply to John Bell, Cedar Park.

FOSTER'S PARCEL EXPRESS

The undersigned has started a new Parcel Express, and solicits a share of the public patronage. Having had nearly twenty-five years experience in handling baggage and parcels for the Grand Trunk, customers can depend on careful attention and prompt delivery of parcels. Give me a show and I will give you good service. RICHARD FOSTER office 292 Bethune street, opposite G. T. R. Station. 'Phone 269.

PAINTING, PAPERING, ETC.

H. W. GREY

Is prepared to fill all orders for Painting, Papering, Decorating and Kalsomining, promptly and at lowest prices. Satisfaction guaranteed, Estimates cheerfully given. Get my prices if you have any work in our above lines to do.

Residence and workshop 310 Water street Telephone 217. Post Office box 178. d35-1ly

A. KENNEDY. DONALD M KERCHER, V.S

Kennedy & McKercher

CENTRAL LIVERY STABLES and VETERINARY INFIRMARY

Everything up-to-date in the Livery Line. When you want a Rig of any kind for any occasion, ring us up.

Office of DR. DONALD McKERCHER, Veterinary Surgeon and Dentist. Calls promptly attended to day or night. Horse and Cattle Medicines always in stock.

No. 198 Hunter Street, West of Oriental Hotel. Telephone 278.

I Will Cure You of
Rheumatism
No pay until you know it.

After 2,000 experiments, I have learned how to cure Rheumatism. Not to turn bony joints into flesh again; that is impossible. But I can cure the disease always, at any stage, and forever.

I ask for no money. Simply write me a postal and I will send you an order on your nearest druggist for six bottles of Dr. Shoop's Rheumatic Cure, for every druggist keeps it. Use it for a month, and if it does what I claim, pay your druggist $5.50 for it. If it doesn't, I will pay him myself.

I have no samples. Any medicine that can effect Rheumatism with but a few doses must be drugged to the verge of danger. I use no such drugs. It is folly to take them. You must get the disease out of the blood.

My remedy does that, even in the most difficult, obstinate cases. No matter how impossible this seems to you, I know it and I take the risk. I have cured tens of thousands of cases in this way, and my records show that 99 out of every 100 who get those six bottles pay, and pay gladly. I have learned that people in general are honest with a physician who cures them. That is all I ask. If I fail I don't expect a penny from you.

Simply write me a postal card or letter. Let me send you an order for the medicine. Take it for a month, for it won't harm you anyway. If it cures, pay $5.50. I leave that entirely to you. I will mail you a book that tells how I do it.

Simply state name of your dealer, and address Dr. Shoop, Box 47, Racine, Wis.

ROBERT MURRAY KILLED.

Bad Accident on the G.T.R. at Hamilton —Mr. McGuigan's special Runs Into the Port Dover Mixed.

Hamilton, April 30.—One of the worst railroad accidents that has occurred in this vicinity for years happened last evening on the G.T.R. at the Northern and Northwestern Junction. It happened about 8.30. The mixed train from Port Dover was turning on to the main line, on its way to the Stuart street depot, when a special train, bearing F. H. McGuigan, general superintendent of the road; George Jones, superintendent of the Middle Division, and other officials, who were returning from Niagara Falls, dashed into it. The fast special's big Mogul engine struck the baggage car and tossed it and the two passenger coaches following against the bank. These cars were badly wrecked. The locomotive of the special held the rails, but the baggage car and a passenger coach left the track, and were considerably damaged.

Robert Murray, baggageman on the Port Dover train, was killed. His body was under the car, and up to midnight it had not been gotten out.

The Buffalo-Toronto express followed the special, and was unable to get through. General Agent Wallace soon had a train ready, and passengers were transferred and sent on to their destination with less than 30 minutes' delay. Several of the passengers were injured slightly.

The work of clearing away the wreck was personally directed by Superintendents McGuigan and Jones, and a force of 50 men was at work at midnight. It was expected that the line would be open at 3 a.m. It is possible that others beside Murray are in the wreck.

The loss to rolling stock will amount to about $40,000.

Murray is about 37 years of age, and resided on Wellington street, near Barton. He leaves a widow and three children.

Coroner White visited the scene of the accident at 9.30, and gave the police instructions to remove the body of Murray to the morgue as soon as it is taken out of the wreck. He will open an inquest to-day.

A Great Sufferer Cured

Mr. Benjamin Dillon, of Leeds, Ont., was cured of Muscular Rheumatism by Polson's Nerviline, and says: "I feel my duty is to proclaim Polson's Nerviline as an infallible cure for Rheumatism; it cured me after 30 years suffering, and nothing I know of can equal its penetrating power. Nerviline simply has no equal in quickly relieving and curing Rheumatism, Neuralgia, Sciatica, and Lumbago. A trial will convince anyone. Price 25c.

CONTRACT IS SIGNED.

The Ross Rifle Co. Will Make Arms For Canada.

Ottawa, April 30.—The contract was signed Monday between the Government and the Ross Rifle Company for the manufacture in Canada of Ross rifles for the Government. As the Minister announces in his statement, the factory is to be situated in Quebec. Between 200 and 300 hands are to be employed at the outset, although it is estimated that in a very short time the number of employes will be fully 1,000. The contract calls for the manufacture of 12,000, but Sir Charles Ross binds himself to supply the Government with all the arms required.

In This Locality

The medicine dealers in this place say that there is no preparation on the market to-day that has anything like such an enormous sale as Dr. Chase's Kidney-Liver Pills. Would this extraordinary demand for Dr. Chase's Kidney-Liver Pills continue and gradually increase if people were not being benefitted and cured by their use? Certainly not. One pill a dose; 25c a box.

Manitoba's Referendum Vote.

Winnipeg, April 30.—It was learned yesterday morning that the official figures for the total vote on the referendum are 38,606. Of these 15,647 voted "yes" and 22,359 voted "no," making a majority of 6,712 against the Liquor Act. The total number of persons entitled to vote on the referendum, as closely as can be estimated, was 70,902.

If it is asthma, bronchitis, croup, or any such trouble, use Vapo-Cresolene. All Druggists.

RAILWAY DISPUTES

Hon. Mr. Mulock's Bill to Settle Labor Differences.

COMPULSORY ARBITRATION.

Provincial and Dominion Boards Proposed—Lock-Outs and Strikes Will Be Illegal After the Passage of the Act—The Admission of Undesirable Immigrants—Mr. Clergue's Steel Rail Contract.

Ottawa, April 30.—Mr. Mulock yesterday afternoon introduced his bill for the settlement of railway disputes, and explained its provisions. In supply, the estimates on capital account on the Government railway were considered, and the contract with the Clergue Company for supplying steel rails was again the subject of criticism. Mr. Barker moved an amendment to reduce the item for steel rails and fastenings for the Intercolonial Railway from $600,000 to $200,000, not for the purpose of reducing the expenditure for that work, but in order that the amount struck off would be charged against working expenses, and incidentally increase the deficit or reduce the surplus as the case might be. The amendment was defeated.

The Finance Minister has given notice of a resolution empowering him to borrow the sum of $15,000,000 to pay the floating indebtedness of the Dominion, and to meet current financial requirements.

The correspondence between the Government, the City of Quebec, and the loyalist associations of Ontario, in reference to the proposal to erect a monument at Quebec to the memory of the American General Montgomery, was tabled in the House yesterday as a return. It appears from the record that the loyalist associations having protested against the proposal of certain United States citizens, chiefly on the ground that Montgomery's position in 1775 was that of a rebel, the City Council of Quebec took action on March 7 last, and passed a resolution rescinding the permission previously given to the United States proposed Sons of the Revolution to erect the monument.

Railway Labor Disputes.

Mr. Mulock introduced a bill for the settlement of railway labor disputes. The measure applies to all steam and electric railways, including the Intercolonial Railway. The bill makes strikes and lock-outs illegal and punishable, and provides for compulsory arbitration. The conciliation boards are provincial and Dominion.

Provincial boards will deal with the railways situated in each province, and the Dominion board will deal with those railways operating in more than one province. It provides for seven provincial boards, each consisting of three members. One member is to be chosen by the railway company, one by the employes and the third by the other two members. If they do not agree, by the Governor-in-Council.

The Dominion board is to be composed of five members, two elected by the seven representatives of the railway owners on the provincial boards; two by the seven employes, representatives on the provincial boards, and the fifth by the other four or by the Governor-in-Council. Each board is to have a permanent secretary.

The measure provides the machinery for the election of members of the provincial boards. The railway owners in the province vote at Ottawa, each company having as many votes as the number of its employes. There will be at Ottawa an officer to be called the registrar, whose duty it will be from time to time to prepare the election registers. For the second class of arbitrators, each employe has one vote. The elections are to be held every three years, that being the length of time which each member of the board may sit.

Mr. Mulock further explained that the bill would not be passed this year. He desired to make the country familiar with its provisions, and to receive suggestions from all parties interested. Next year the measure would be reintroduced and passed to a conclusion with such amendments and alterations as may be found necessary.

Third Readings.

The Unorganized Territories Game Preservation Act and the Dominion Lands Act Amendment Bill were read a third time and passed, as was also the bill to extend the area of Banff National Park.

The bill giving the Yukon a representative in the House of Commons had a clause added to it in committee providing that the election shall be held on or before Jan. 1, 1903. The bill will be further considered before the third reading. The bill to amend the civil service retirement act was read a third time and passed.

The Immigration Bill.

The House went into committee on Mr. Sifton's bill to amend the Immigration Act by enabling the Government by proclamation to prohibit the landing of diseased immigrants.

Mr. Sifton moved an amendment to give the Government power to allow sick immigrants to land for a period of medical treatment.

Mr. Wilson (Conservative, Lennox) advocated a mutual arrangement between Canada and the United States to keep out undesirable immigrants.

Mr. McCreary (Liberal, Selkirk), suggested that the Government take power to deport insane or diseased immigrants within a year after arrival, deportation to be at the expense of the transportation company.

W. F. Maclean read to the House a communication of the Toronto Trades and Labor Council, protesting against the appropriation of $445,000 this year and the expenditure of $2,400,000 in the past ten years, on assisted immigration.

Mr. Oliver (Liberal, Alberta) observed that disease was only a minor and trifling consideration in comparison to the general character of the immigrants. The Chinamen, the Japanese, the Russians might be all very well in their way, but as they were not the class to assist in our national development their presence was a hindrance, and not a help. He dwelt upon the menace to Canada's future of filling up the west with undesirable classes of immigrants. What Canada needed was larger immigration from the Mother Country.

Mr. Clarke quoted from several sources of information to show that Canada was being made the dumping ground for emigrants rejected by the United States inspectors. He deprecated the presence in Canada of 40 of these inspectors.

The Minister of the Interior wholly disagreed with the representations of the Toronto Trades and Labor Council, for it was the mechanics of Ontario who were benefitting most from the immigration into the west, he held, as would be shown by the fact that the bulk of orders received in Ontario for manufactured products was from Manitoba and the Northwest. Mr. Sifton disputed the accuracy of their statements, and added that the labor organizations had failed to give him any proof to substantiate their assertions.

Mr. Sifton made a general defence of the immigration policy of the Government. He denied that Canadian agents encouraged immigrants from Italy.

The bill as amended was reported, and stands for a third reading.

The Intercolonial.

The House went into supply on the Intercolonial estimates.

On the item of $1,975,000 for purchase of steel rails for the Intercolonial, Mr. Blair said Mr. Clergue had not delivered any rails under his contract of last year, but his contract had not been cancelled.

In reply to Mr. Osler, he said that 15,000 tons had been purchased this year in England at about $25.50 per ton. Had Mr. Clergue supplied them the cost would have been $32.60 per ton.

Mr. Osler observed that on this 15,000 tons, the country had evidently saved $7 a ton, or $105,000 altogether.

Mr. Blair admitted this was the fact. He agreed that this 15,000 tons would be taken out of the 25,000 tons Mr. Clergue was to supply this year, leaving him 10,000 to supply.

After some further discussion, the item went through, as did also the balance of the items for the I.C.R., with the exception of the Prince Edward Island Railway vote, which was held over for discussion.

The House adjourned at 1 o'clock a.m.

POLITICAL POINTERS.

The Reformers of East Hamilton nominated Dr. H. S. Griffin unanimously on Tuesday. He will oppose Henry Carscallen.

James A. Clapp, Liberal candidate for the County of Prince Edward, has been compelled to resign, owing to ill health. At the present time he is in a very critical condition.

At Milton Tuesday the Conservatives nominated Dr. Nixon, Reeve of Georgetown, to contest the riding. Lieut.-Col. Kerns moved the nomination and J. C. Ford seconded it.

Bad Wreck at Cayuga.

Cayuga, April 30.—A bad wreck occurred at 10.01 o'clock yesterday morning on the Grand River bridge on the Michigan Central Railway. While crossing the bridge some cars of a freight train, east bound, jumped the track and went down 50 feet. The train was in charge of Conductor J. W. Smith, engine 419, Engineer Edward Wilson. The train consisted of 41 loaded cars. The ten head cars and the locomotive got across the bridge and are safe at Edward's Station. The nine hind cars and the way car can be pulled back off the bridge. Twelve cars are badly broken and hanging over the bridge.

The balance of the train, consisting of ten cars, is in the river.

The bridge is badly damaged and the telegraph wires are down. The west bound track on the bridge is blocked, and the east bound track is badly damaged. The cars were mostly loaded with hay and oats. No one was injured through the accident. The cause of the wreck is unknown. The auxiliaries from St. Thomas and Montrose were sent for, and Supt. Morford and Asst. Supt. Kinnear arrived here on No. 32, M.C.R. express. Traffic will be delayed for some time.

British Columbia Budget.

Victoria, B. C., April 30.—The budget speech was delivered Monday by Hon. J. D. Prentice, Finance Minister. Although there is an overdraft of $1,600,000 the Minister showed the province to be in good shape financially. He proposes to borrow $3,000,000 to retire matured debentures. The principal items in the estimates are appropriations for public works. There was an estimated deficit of several hundred thousand dollars.

Beneficial Rain in India.

London, April 30.—The Viceroy of India, Lord Curzon of Kedleston, telegraphs that heavy beneficial rains have fallen in Bengal and the Assam, and that there have been local showers in Burma and parts of Madras. The prices of grain are generally stationary.

Arrested For Wife Murder.

Winnipeg, April 30.—Gustav Mueller was arrested here last night for the murder of his wife, Elizabeth, on the night of Feb. 4, last. It is alleged that he carried the body to the C.P.R. yards here, and placed it on the track, thinking that after it was struck by an engine, which it was, there would be no suspicion of murder. At the coroner's inquest, Mueller gave his evidence in the coldest manner possible. He maintained his innocence, though he was seen in the C.P.R. yards 15 minutes after the body was found on the tracks.

J. S. Clark Arrested.

Niagara Falls, April 30.—Monday day afternoon, John S. Clark, the negro who discovered the diverted wires, at the tunnel, was taken into custody by Detective W. Mains, as it was suspected that he might be connected in the supposed plot to blow up the tunnel.

DRUGS COULDN'T CURE HIM.

James Stevens, Gardner in the Employ of John H. Dunlop, Esq., the Well-Known Florist of Toronto Cured by a new Method.

Suffered 20 Years With a Running Sore —Cured a Year ago and has Since had no Return of This Disorder.

The science of curing has advanced very rapidly lately. With the discovery of the germ theory as a cause of disease, means have been sought to combat these terrible parasites other than the ordinary drug methods which were found ineffectual. Antiseptics came into vogue, but the usual antiseptics were so powerfully injurious to the ordinary tissues of the body that they couldn't be taken internally, consequently their use was strictly limited. Medical science decided that

JAMES STEVENS, Toronto.

Nature herself could vanquish these poisonous germs, as she had always done, and consequently scientific investigation sought to make use of that element which assisted Nature to rid the body of germs and attending disease.

Oxygen or Ozone was found to be the proper element. Since its discovery, medical science has been adopting this element in a great many ways; the most effective and by far the most economical way is as it is used in Powley's Liquified Ozone. At last the unsatisfactory drug methods are being done away with. In Powley's Liquified Ozone a curative agency has been discovered which produces permanent beneficial results.

James Stevens, of 1218 Bloor street, West, was cured of a running sore on his leg which he had had for over 30 years. The condition of the sore was exceedingly bad. It was discharging matter constantly; many times would the pus run into my boots. People who saw it declared that it would be impossible to ever heal it. We published a statement from him that we received a year ago. This statement was corroborated by John H. Dunlop, Esq., the well-known florist of this city, in whose employ Mr. Stevens has been for several years. Now we publish a statement lately received from Mr. Stevens, which speaks eloquently for the permanent character of his cure.

February 28, 1902.

The Ozone Co., Limited, Toronto, Ont.

My Dear Sirs, — You have asked me if the Eczema on my leg, which I gave you a testimonial of as being cured a year ago, has appeared again. I am glad to state to you that I have had no appearance of the trouble during the past year. Your excellent preparation, which cured me of the awful torturing disease I had for over thirty years, did the work so well that the disease has not appeared since.

I am also pleased to state to you that my general health has been splendid since, showing what a good blood builder you have in Powley's Liquified Ozone.

You have my best wishes for success with your grand remedy. (Signed) James Stevens, 112 Bloor street west, or J. H. Dunlop's Greenhouses, with John H. Dunlop, Florist, Lansdowne avenue and Bloor street.

MR. STEVENS' FORMER STATEMENT.

The Ozone Co., Toronto:

Dear Sirs,—Having under Divine Providence, by the use of your Ozone been cured of a bad leg, that has baffled the skill of the best medical men in three hospitals and one infirmary, beside local skill both in England and here; after thirty-five years of less or more suffering, the last two of which have been the worst in my experience, having through constant discharge brought me very low, and suffering from weakness of the heart's action, which it has apparently cured. I feel it my duty and privilege to return thanks to the great author of all means and to you, sirs, whom he has used as my benefactor, after having passed the age of three score and ten, am now almost to youthful vigour, which I owe to your remedy, Ozone. I have in the past spent fabulous sums on various advertised cures to no purpose, but too often put myself to pain without profit after making it the worse for their use. I, therefore, return you my heartfelt thanks, and pray your life may be prolonged for many years, and that thousands of suffering humanity may be blest as have been, which I feel sure they will by patient perseverance according to your directions. For confirmation of this statement I may be seen at any time in the day in my employment under the, to me, great and good Dunlop, Esq., Florist, Lansdowne ave., north of Bloor, or at my home at night, 1218 Bloor street, west. Yours truly,

(Signed) JAMES STEVENS,
1218 Bloor street, west, Toronto.

MR. JOHN H. DUNLOP'S LETTER.

Dec. 7, 1900.

To the Ozone Co., Ltd., Toronto:

Gents.,—I can cheerfully endorse all that is contained in the testimonial furnished by James Stevens, who has been in my employ since May, 1898.

He is a faithful employee and would not exaggerate any statement he might make. I can also say that the sores on his leg (by the way, the worst I ever looked at) are completely healed. He has told me on several occasions that he never expected to have them healed, so many attempts having been made and remedies used without avail, and that he expected to have to bandage and use remedies until his death.

I consider it a wonderful cure, all the more so, from the fact of his advanced age and length of time it has been standing.

Very truly yours, Jno. H. Dunlop,
644 Lansdowne Ave.

The great value of Powley's Liquified Ozone in curing blood and skin diseases is due to its blood-purifying and disinfecting action. By increasing the oxygen-carrying power of the blood the tissues of the body are restored, the skin given back its natural freshness and transparency. Druggists everywhere report an enormous sale of Powley's Liquified Ozone and they state further that they hear the very best possible results from its use.

Made a Difference.

Landlady—I will let this excellent room at reduced rates because there is a woman next door who plays the piano continually.

Applicant—Oh, that won't make any difference. The room is for my nephew here, and he is deaf

Landlady—Ah, in that case I must charge the full price.

Stops the Cough and Works off the Cold.

Laxative Bromo Quinine Tablets cure a cold in one day. No cure, no pay. Price, 25c. m&w-f

Advertise in the Examiner.

Clothing News
THAT'S NOT EXAGGERATED.

Clothing at the City Clothing Store is never exaggerated. Our advertisements are just plain true statements of facts about the best Clothes made in Canada. We prefer rather to surprise our customers with a little more clothing goodness than you expected, than to disappoint you by having a little less than you looked for.

THE TOP NOTCH IN GRAND VALUES
That's the Truth about LeBrun's.

STYLISH SPRING OVERCOATS
The newest, best Coats at any price you can afford to pay.

FASHIONABLE SUMMER SUITS
In Fine Serges, Worsteds, Scotch and Canadian Tweed—rich bargain feasts you can't afford to pass by,

NOBBY SUITS FOR BOYS
Neat, fashionable and stained—Suits that we take pride showing to parents.

SUMMER HATS AND CAPS
You'll find tony styles and quiet styles, and everthing just right in price.

NEWEST NECKWEAR AND SHIRTS
Including all the different styles of best makers in the business.

H. LeBrun & Co.

SOME ITEMS OF BUSINESS
—OF THE—
LIFE ASSURANCE COMPANIES OF CANADA

Compiled from the Preliminary Report of the Government Superintendent of Insurance for 1901.

COMPANIES.	Amt. of Policies new and taken up.	Premiums for Year.	Increase of Assurance in Force over 1900.
Sun Life of Canada	**$10,834,298**	**$2,577,187**	**$4,436,296**
Canada Life	7,078,356	2,476,251	3,169,565
Confederation	2,619,697	1,051,319	818,085
Mutual of Canada	3,758,452	1,021,869	2,201,505
Manufacturers' Life	3,415,089	923,193	*11,833,145
North American Life	5,021,413	922,935	2,483,992
Federal	2,282,504	428,206	845,496
Great West	2,954,170	419,761	1,549,550
Imperial Life	2,917,778	308,030	1,392,306
London Life	1,643,053	271,727	3,203,242
Excelsior	982,100	139,382	444,453
Dominion Life	841,090	120,698	554,292
Home Life	575,958	94,803	167,097
Royal Victoria	1,008,655	91,890	612,425
National Life	1,241,495	80,058	780,147
Northern Life	1,191,925	75,929	708,365
Continental Life	1,024,465	53,300	
Crown Life	221,500	5,435	†221,500

*By the Amalgamation of the Temperance and General Life Assurance Co., with the Manufacturers' Life, the latter has gained $9,823,283 of assurance in force.
†Net amount in force, not in business in 1900.

R. U. INSURED.

IF NOT, CALL AT 433 GEORGE STREET AND SECURE THE PROTECTION WHICH YOU REQUIRE IN AN INSURANCE POLICY.

OLD AND RELIABLE COMPANIES REPRESENTED

LOWEST RATES AND LIBERAL SETTLEMENTS.

1902 CALENDARS FOR EVERYBODY

DAVIS, THOMPSON & CO.

General Insurance Agency,
433 GEORGE STREET - - - - 'PHONE 40

"CROSS CREEK" LEHIGH COAL

Still in the Lead.

Also First-class Hardwood for sale at

Fitzgerald's

Brock Street. Phone 111.

Children's Aid Society

Incorporated by Act of Legislature, 1898.

Information requested. The information kept strictly private.

GEORGE COCHRANE, Agent.

Office,—Division Court Buildings. Office hours—11 to 12. Children for adoption.

GOUGH BROS.

375-377-379 George Street, Peterborough.
CLOTHIERS, HATTERS, SHOEMEN and GENTLEMEN'S FURNISHERS.

NEW DIP

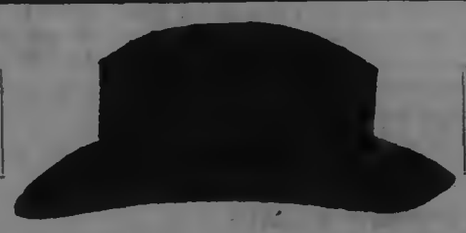

NEW DIP

The "Coronation" Hat

A general favourite—a good looker—the fad of the two hemispheres—uppish in appearance, but not at all uppish in price.

AMERICAN HATS

Each one a likeable style, and made like the block. You'll take a pride in wearing. Deep flare brims, colours slate, pearl grey or black. Also the regular English Fedora shape in fine qualities, best trimmings.

Prices $1.50, $1.75, $1.90

ENGLISH HATS

Men's latest up-to-date styles in Derbys, extra fine English fur felt.

Men's Stitched Crown and Brim Soft Hats, fine English make in colours to please.

It's an easy matter to make your choice from such a gathering as this—in a safe store like Gough's.

WERE MAKING THINGS HUM AT GOUGH'S : : :

TULLY & MERRELL, Managers.

Ladies

Before ordering your new Spring Hats call and have your hair arranged to suit the new hat. Latest styles in Combs and Hair Ornament just in.

MRS. JAS. BYRNE
Ladies' Hair Works, - - - 424 George St

Daily Examiner.

WEDNESDAY, APRIL 30, 1902.

T. A. S. Reading Circle.

The session of the Ladies' Reading Circle of St. Peter's T.A.S., which was to have been held last evening, was postponed on account of the unfavourable weather. The date of session will be announced later.

Postponed.

The ladies of St. Andrew's church have postponed their annual concert from Monday evening, May 5th, to Monday evening, June 2nd. Reserve this date and look for further particulars. 1d

Received Their Charter.

The Lady Maccabees Lodge, No. 336, Queen of Canada has received its charter and has had it handsomely framed and placed in the lodge rooms. The Lady Maccabees of Peterborough constitute a very progressive lodge. They are adding to their numbers and will soon be one of the largest and most popular Fraternal Societies in Peterborough.

Sale of Useful and Fancy Articles.

Under the auspices of the Ladies' Aid Society, will be held in the school room of St. Paul's church, on Tuesday, May 6th, commencing at 3 p.m. A high tea will be served from 5 to 7.30 p.m. All those contributing will kindly send their contributions to the school room early on Monday afternoon. sm-w

Mrs. Morrow's Concert.

Mrs. Morrow's Vocal and Instrumental Recital in the opera house on Monday next will doubtless draw a large audience of the music-loving public of the town. Many voices will be heard in public for the first time and they will, it is predicted, prove a pleasant surprise, and will doubtless sustain Mrs. Morrow's reputation as a teacher. Miss E. Miller, pianist, of whom many flattering references have been made in the Toronto press, and Mr. Gilbert Markle, violinist, considered by some of the most able critics of Toronto, to be one of the leading violinists of Canada, will appear on the programme. Mrs. Morrow, who, herself, is a favourite to Peterborough audiences, will contribute several vocal and instrumental selections. Plan of hall is filling fast, seats should be secured at once.

THURSDAY BARGAINS AT GOUGH'S.

100 Dozen Swell Silk Ties in all leading shades and colours, regular 25c and 35c, special Thursday..... 15c
Or 2 for 25c.

50 pieces Imported Fine Worsted in suit lengths—newest up-to-date patterns, made to your order, in any style desired. Regular $16.50 Suit, special Thursday only..... $12.57

4 dozen popular Panama Hats, leading shapes out, regular $2.50 and $3, special Thurday, foronly.. .. $1.90

TULLY & MERRELL, Managers.

A PRESENTATION.

Miss Meharry Remembered by the Staff of the South Central School.

A very pleasing incident occurred in the South Central School this afternoon, when the members of the staff, together with two of the recent members, presented Miss Meharry with a handsome silver tray.

Miss Meharry has been a member of the South Central school for almost five years, and during that time her amiable disposition has won for her the golden opinions of her fellow teachers. Now as Miss Meharry severs her connection with the school, her associate teachers felt that they must make some expression of their respect and affection.

The young lady at the close of the school, was lured into the "Private Room," and the presentation made in the presence of the assembled staff by Mr. H. A. Yenny, principal, and Mr. Sorsoleil.

Miss Meharry made a suitable reply, and after the extension of felicitations on the part of the teachers, the gathering dispersed carrying with them pleasant recollections of the little scene, and the years of association with Miss Meharry.

This is the third teacher gone from the South School staff within a year, and we expect new aspirants for appointments to insist on positions in that school.

PERSONALS.

His Honour Judge Weller and Mr. H. LeBrun leave this evening for Preston Springs.

Miss Olive Bradburn has been home from the Oshawa Ladies' College for the last few days.

Mr. B. O. Britton, of the Gananoque Reporter, and Mrs. Britton, are visiting friends in town.

Mr. and Mrs. Hartshorne have returned from New York and are again occupying their summer cottage at Chemong.

Mr. R. A. Dutton left last night for Montreal where he will attend the sale of merchandise of the steamer Jacona, which arrives with over 63,000 boxes of lemons and oranges from Italy.

Mr. John Armour has received a letter from his son, William, who has been with the Canadian Scouts in South Africa, stating he is on his way home and will be a member of the contingent to go to the coronation.

Miss Josephine Hopkins, Park street, left yesterday for Toronto, where she will enter the Toronto General Hospital Training School for Nurses. Miss Hopkins was a valued member of All Saint's choir, where she will be greatly missed. Her friends wish her success.

Mr. Dick Simons, son of Mr. P. Simons, returned to town last evening, after having spent the winter with the Bennet and Moulton Company, with which he has been identified for three years. The season was closed at Atlantic City. Dick looks prosperous and is evidently working up to the top of the ladder in his profession.

M. J. Galvin and his mother left Monday for Sault Ste. Marie, Mich., where they will remain during the hot weather. Mr. Fred Garden has taken charge of the local branch of the International Correspondence Employment Association during Mr. Galvin's absence on a visit to the head office. Mr. Galvin promises the local press an interesting letter on work about the "Soo" to appear in a later issue.

DIED

THOMPSON — In Peterborough, on Tuesday, April 29th, 1902, Elias Thompson, at the age of 67 years.

Funeral from his residence, 891 Water street.

ROSEBOROUGH — At Smith, on Monday, April 28, 1902, William S. Roseborough, aged 51 years.

OBITUARY.

The Late Mrs. Richard Sheehy.

The Examiner records with deep regret the death of Mrs. Richard Sheehy, which sad event took place at the family residence, 43 Lake street, this morning at 9 o'clock. Mrs. Sheehy had reached the venerable age of eighty years and her death was the result of a brief illness due chiefly to the infirmities of advanced years. For the past three of four days she has been lying in a comatose state, and at the last she passed so painlessly and peacefully away that the time could hardly be perceived when the old life ceased and the new life began.

Mrs. Sheehy was a native of Tipperary County, Ireland, and came to Canada nearly 40 years ago with her late husband and a family of nine children, and took residence in Peterborough where she has since lived an honoured and respected member of the community.

In all the duties of her position she was faithful. As a wife and mother she was affectionate and devoted and deserved the title of a real home-maker in the widest use of that term. As a neighbour and friend the warmth of her Irish nature and the kind impulses of her heart found expression in many thoughtful ways, and she passes away full of years and honour, respected by a very wide circle of friends. Even the children of the neighbourhood where she lived idolised her. When she came abroad, as soon as they saw approach, her figure crowned with its aureole of snowy hair, they would flock around her, attracted through the intuitive perception by childhood of the bosom in which a kind heart beats.

The closing days of her life were cheered by the reflection that she was spared to see the fruits of her training—to see all her children grown up and settled in life prosperous and respected. At the last moment they all were at her bedside except one son, William, resident in Nevada.

Mrs. Sheehy's surviving children are, the sons, William of Nevada; Richard, of Peterborough, and James J., of Chicago; the daughters are, Mrs. Flynn, of Boston; Mrs. John Corkery, Mrs. M. O'Brien and Miss Mary Sheehy, of Peterborough.

The funeral takes place on Friday at 9 o'clock from the family residence, 43 Lake street, to St. Peter's Cathedral.

LAID AT REST.

Funeral of the Late Mr. George H. Noble, Yesterday.

The funeral of the late George H. Noble took place yesterday afternoon from the family residence, Simcoe street, to Little Lake Cemetery. The funeral was conducted under Masonic auspices, the deceased being a member of Peterborough Lodge, A. F. and A. M. Rev. D. O. Crossley, of Charlotte street Methodist church, officiated and the paul-bearers were Very Wor. Bro. H. C. Winch, Wor. Bro. Burett, Wor. Bro. Martin, Right Wor. Bro. Gibson, Wor. Bro. Menzies and Wor. Bro. Carmichael. The Masonic service at the house was conducted by Wor. Bro. Stocker and Wor. Bro. Greer, and at the grave by Wor. Bro. Rossel.

The death of Mr. Noble removes from our midst a prominent and much respected citizen. His demise came as a great shock to his family and friends. He underwent an operation quite successfully and to all appearances was progressing favourably. He saw friends on Sunday afternoon and had been conversing with them when he suddenly expired. Heart failure or some complication of that organ was the cause of death.

A SOCIAL EVENING

At the Epworth League of George Street Methodist Church Monday Night.

A very enjoyable social evening was spent by the members of the George street Epworth League on Monday night being the last of a series of such evenings for the year just closing. A short paper entitled "Lazy Leaguers not Wanted," was read by Miss M. Detcher, after which a quartette, "Rocked in the Cradle of the Deep," was nicely sung by the Misses Grey and Messrs. Maguire and Doidge. The newly elected president, Mr. Robertson, was called on for a short speech, and Miss Metheral and Mr. Doidge were heard in the duet, "What are the Wild Waves Saying."

After a nicely given recitation by Miss Hazel Pentland, a number of impromptu speeches by Messrs. Warne, Doidge, Galley, Maguire and Pearson, created a great deal of amusement. A short address by the pastor, Mr. Wilson, another selection by the quartette, and a vocal solo by Mrs. Daly, given in her usual pleasing manner, completed this part of the programme. Refreshments were served by the members of the committee and a pleasant half hour was spent.

The League is just entering upon another year's work and extends a very cordial invitation to all the young people of the church and congregation, not now members, to join them.

Toronto College of Music.

In this issue appears an advertisement announcing that examinations in music will be held in Peterborough in June next, under the direction of the Toronto College of Music, (F. H. Torrington, Musical Director.) Particulars may be had upon application to the College Registrar. 1dw

FISH ALIVE!

Mackeral, haddock, lobsters, trout, shrimps, salmon, white fish, pike, finnan haddie.—R. A. DUTTON, 418 George street. Phone 304.

REV. MR. YULE IS CALLED

To Assume the Pastorate of the Springville and Bethany Congregations.

At a special meeting of the congregations of Springville and Bethany, held at Springville yesterday afternoon, Rev. George Yule, late assistant pastor of St. Paul's, town, received a most unanimous and enthusiastic call to become their pastor. The call will be presented at the meeting of the Presbytery to be held in Toronto during the meeting of Synod, May 11th and 13th.

Window Blinds, Poles, etc.

The prices we specialize this week will be welcome at this season of shifting, moving and housecleaning. Every new style, with a great display of window blinds and cornice poles, will help you to select quickly, because prices and general effects invite irresistibly. Two hundred and fifty curtain poles, assorted woods, any finish, brass trimmings, complete, regular 30c., for 19c., this week only. A lot of old newspapers for sale for laying under carpets, wrapping purposes, etc. A. H. Stratton & Co.

Established Half a Century.

1/2 Off

We are giving HALF OFF a line of Gentlemen's Patent Leather Oxfords, Slippers, Dancing Shoes and Court Shoes.

These are a little out of style, but that is the only reason why we are making such a deep cut on the regular price.

HALF OFF, remember!

J. T. STENSON

George Street, Next to Corner of Simcoe Street.

Agency for Waterman's "Ideal Fountain Pen.

PETERBOROUGH BOOKSTORE

Agency for Butterick's Patterns. The Best

April 29th, 1902.

Busy Times in Baby Carriages

We have, without doubt, the finest and largest display of Baby Carriages, Go Carts, Carriers and Children's vehicles in town.

Our Special Reed Baby Carriages, pretty curved roll arm, swell front, 16th century finish, upholstered in best silk plush, with rol top, has satin parasol with deep frill, fitted with improved gearing, is the handsomest outfit ever shown at so moderate a price.

SOME LEADING PRICES:

Baby Carriages—$15.50, $11.50, $8.75.
Go Carts—$15.00, $11.50, $5.00.
Go Carriers—$5.00, $3.75, $1.35.
Children's Waggons—$1.75, $1.50, $1.20.
Express Waggons—$2.50, $2.00, $1.50.
Boys' Velocipedes—$3.75, $3.25, $2.75.

Only the best materials enter into the making of our Baby Rigs—thus the lowest priced is reliable; you run no risk in buying here, and simply enjoy safe choosing.

We have a good place to show our little livery rigs, and will be glad to have you come and examine our fine display.

A. H. STRATTON & CO.

417 George Street. 'Phone 285.

RICHARD HALL & SON

PETERBOROUGH'S MODERN STORE.

NOW FOR FINE WEATHER.

• • • •

This week should be a big week's business. The weather will be fine. Housecleaning is at its height, and there are lots of new things you should want, such as New Curtains, New Window Shades, New Carpets, New Mattings, and lots of other little things that you can buy to advantage at this store. Depend on it, you get nothing but dependable goods at this store. Every department is booming now, but never have we had such a big season in Millinery and Dress Goods. We will ask our many customers to leave their orders as early in the week as possible. It will prove more satisfactory to you and helpful to us as well.

PARASOLS

Some late arrivals from fashion's centre include Parasols, and the summer sun isn't too far away to give warning that you will soon need a Parasol or Sunshade. Early visitors here will soon have best choice of a remarkably beautiful assortment of Parasols—plain and fancy, black or colours, with handsome and tasty handles. Prices are exceedingly moderate.

HONEST HOMESPUN

In black and quiet shades of colour is a most excellent material for Skirts, Jackets and Tailored Suits. We have it in the most popular shades, and it is so effective and durable that every lady should invest in it while the present prices last. See them.

SLUMBER GOWNS

Of Sheer White Muslins or Cambric, be-ruffled and be-ribboned, with sleeves and skirts of full length, and made of excellent stuff. Sold ready to wear at about the cost of the goods. They're here in profusion for your inspection.

RICHARD HALL & SON DIRECT IMPORTERS. 130, 132, 134 SIMCOE STREET

SEE OUR $20.00 BLUE SERGE SUIT--WORTH $25.00

H. E. BRADLEY & CO.

HIGH-CLASS TAILORS AND HABERDASHERS
353 GEORGE STREET

THE STORE THAT NEVER DISAPPOINTS

ALWAYS PLANNING. ALWAYS ACCOMPLISHING.

WASH GOODS SALE EXTRAORDINARY

COMMENCING THURSDAY, MAY 1st

Preparations for this sale have been in progress for months. NOW WE'RE READY.

10,000 YARDS

of strictly up-to-the-hour Materials, some at

HALF PRICE!

Owing to a very large purchase made in New York before the season opened.

HERE ARE THE PRICES:

5c	1000 yards American Percales, Dimities, Muslins, made to sell at 10c per yard. Owing to our fortunate purchase, we can clear the lot at Only 5c per Yard	Worth 10c
7½c	1200 yards same Goods as above, but in finer qualities and larger range of patterns, made to sell at 15c per yd— Our Price 7 1-2c	Worth 15c
10c	900 yards of extra fine quality Percales, Muslins, Dimities, etc., fancy new stripes, worth 20c to 25c per yard— Only 10c per Yard	Worth 20c

In addition to these we have an array of High-class Wash Stuffs, which we confidently believe has never been equalled in town before. Mostly French, English and American Goods, running in price from 15c to $9.75 per yd. for exclusive Dress Patterns. It will pay you to attend this sale.

Cressman

385 GEORGE STREET. 'PHONE 171.

LADIES' SPRING and SUMMER VESTS

Are now all in stock. All Kinds, Qualities and Styles.

See our Spring weight in Merino at 25 Cents!

PORT HOPE KNITTING WORKS

Telephone 330.

MR. GLIDDON'S PUPILS.

They Gave an Interesting Recital on Monday Evening Last.

The Junior and Intermediate pupils of Prof. R. Gliddon gave a very enjoyable recital in St. John's School Room on Monday evening of this week. There was a large attendance and the work of the pupils was very much admired by all. Many would like to have Prof. Gliddon give more frequent recitals by his pupils as it gives an opportunity of showing the excellent young artists that Peterborough is producing. The programme was as follows:

(a) March, (b) Overture ... . Orchestra.
Moszkowski—Piano ..."Valse Brilliante" Miss Florence Butcher.
Boggetti—Piano ...Intermezzo "Zerlina" Miss Geraldine King.
Pleyel— ... ...Duet for Two Violins Miss Marguerite Burnett Miss Kathleen Wallis.
Sarakowski—Piano ....."Spanish Dance" Miss Molly Meldrum.
Hayden—Piano ... ... "Gypsy Rondo" Miss Gussie Daly.
Mendelssohn—Piano ... ... "Duetto" Miss E. M. Crossley.
Dancla ..."Robin Adair" ...Solo for Violin Miss Marguerite Burnett.
Beethoven..."Non Cor. Piu" Variations Miss Ethel White.
Arditti—...Morceau "Ingenue," Gavotte Miss Daisy Sawers.
Clementi— ... ...Sonata in E. Miss Ethel Best.
Thome—Solo for Violin....."Simple Aveu" Miss Kathleen Wallis.
Beethoven—Piano ... ...Sonata op.79 Miss Evelyn Chasty.

The best cure for Eczema is Miller's Compound Iron Pills. 50 doses 25 cents. Sold by all druggists.

The Columbian Bicycle.

Mr. James A. Turner, No. 336. McDonel street, has been appointed agent for the Columbia Bicycle in Peterborough, and a sample of this well known wheel may be seen at the above address. He is also prepared to do all kinds of bicycle repairing after six o'clock in the evening. mws

Vapo-Cresolene quickly cures colds, coughs, sore throat, whooping cough and croup.

THE CHARITY BOARD

Met on Monday Night and Passed a Number of Accounts.

A meeting of the Central Charity Board was held in the Council Chamber on Monday night. There were present Messrs. Robt. Innis, chairman, Stock, Sawers, Kemp, Rush, Miller, Batten and Aldridge.

The following statement of aid given was read:

Since Last Meeting.

Groceries.....	$55 20
Wood.....	23 10

During 1901.

Groceries.....	$284 00
Wood.....	328 95
Tickets.....	24 25
Sundries.....	18 33
	$604 53

The following accounts were received and ordered to be paid.

F. J. R. Mitchell.....	$12 00
R. Gibbs.....	3 00
R. C. Braund.....	5 00
W. F. Garden.....	2 00
R. H. Hunter.....	6 00
P. Connal and Son.....	6 00
N. Routley.....	2 00
James Sutherland.....	4 00
H. H. Edmison.....	3 75
Henry & Co.....	4 00
E. F. Mason & Co.....	4 00
Mrs. Wainwright.....	4 00

The Board then adjourned until Monday, May 26th.

THE FARMERS' PICNIC

Under the Auspices of the Farmers' Institute—Held on June 12th.

The date of the big Jubilee Point Farmers' Picnic has been changed from June 19th to June 12th, in order that it might not clash with anything else. Big delegations are expected from East and West Peterborough, Durham and Northumberland. The boats will run as follows;

From Peterborough — City of Peterborough and North Star.

From Keene, Harwood and Curtis' Landing — Rainbow and barge.

From Hastings, Robins' and other points — Beaver and barge.

Trent Bridge and other points — Water Lily and barge.

Several outside speakers will be present to address the farmers on the "Beet Sugar Question," and arrangements are being made for the running off of a grand list of sports.

Your Hat is Here!

Have you seen it? The one Gough Bros. want specially to mention today is the new "Coronation" hat. It's one of our latest—looks well on any head — a royal seller — smart, serviceible, light and "nifty." An ideal hat for the bright business man. Notice its graceful outlines in our large show window. Then we have Panamas, Alpines, Derbys, Fedoras and Tourists hats—as well as the rest of your outfit—from head to foot. The new managers, Tully & Merrell, will stay with you till your fitted to a finish. Gough Bros. 3d99

Is Your Piano in Tune?

The change of season affects pianos as well as everything else. Mr. Geo. Gumpricht, practical piano maker and tuner, with twenty-eight years' experience, attends to all orders left at Mr. H. S. Macdonald's drug store.

HORSES WANTED.

Mr. N. McIndoo will be at the Morgan House on Saturday, May 3rd, to purchase horses for the South African War. The horses must be 14-1 to 15-2 hands in height. 2dtw.

IN LATEST SPORTING CIRCLES

The Athletic Lacrosse Club Executive Met.

The Y. M. C. A. Team in Good Order—Other Teams Getting Ready.

BOWLING-ON-THE-GREEN.

Arrangements have been made for the enlargement of the Green to such an extent that bowling will be practicable from the north and south sides as well as from the east and west. This will ensure the ends being kept in perfect condition and will prevent wearing. A committee is at present engaged in looking up the old members and obtaining new ones and by the reports already received it is evident that bowling-on-the-green is to be more popular than ever this year.

GOLF.

Members of the Golf Club are reminded of the President's inaugural tea, to-morrow afternoon, at the Links. Those desirous of playing in the foursomes are requested to hand in their names to the secretaries of their respective clubs. The President is offering balls as prizes. If the weather is unpropitious the tea will be held on Friday.

LACROSSE.

There was a fair attendance of Y. M.C.A. players out at the Nicholls Oval Monday evening, it being their first night on those grounds. There will be two hard practices this week on regular practice nights — Wednesday and Friday, and every registered member is kindly asked to turn out as there will be two teams chosen to play. Following are the members who are asked to be present and any other members of the Association who wish to join are welcome:—Messrs. Galley, Robertson, Hall, Gowie, Richardson, Campbell, Dobbin, Maguire, Kemp, Laing, Merrill, Pearson, Best, Taylor, Daly, Smith, Barrie, Pennick, Trollope, Brown, Hardwick, Cameron, Meehan, Parker, Hartle, Elliott, Froude, Shambo, Dawson, Watson, Tefft, Finnie, Henley, Robinson, Dumble. There will be goal nets at either end of the field. Practice starts sharp at 6.45.

A meeting of the executive of the Peterborough Athletic Lacrosse Club was held in the Oriental Hotel Monday night, when the programme for the season's work was discussed. The executive decided that the team should be uniformed at once with natty uniforms of blue and white. The jerseys will be white with blue trimmings and the knickers white with blue trimmings.

The formation of a town league was discussed at length and the president and Mr. Ernie Wasson were appointed as delegates at a meeting of representatives from all the clubs in town, when the subject would be more fully dealt with. The delegates were authorized to support a motion favouring the proposition of that each team put in the sum of $6 towards the purchase of a trophy to be competed for by the teams of the town.

Arrangements are being made for the rent of suitable grounds, and for the present the Athletics will practice on Tuesdays, Wednesdays and Thursdays of each week on the Central Park

Membership tickets will be gotten out at once and a series of games arranged.

BASEBALL.

The senior boy pupils of the South Central School met on Tuesday afternoon and organized themselves into a baseball club. The following officers were elected:

Hon. Pres.—D. Walker, B.A., I.P.S.
Pres.—H. A. Yenney, Principal.
Manager—M. A. Sorsoleil.
Captain—Bruce Macfarlane.
Sec.-Treas.—Frank Taylor.
Curator—Bruce Hopkins.

The members are already in training and expect soon to play a creditable part in the angular arena.

T. A. S. ATHLETICS.

A junior lacrosse team has been organized in connection with the T. A. S. and they would like to arrange matches with the Y.M.C.A. juniors, and, in fact, any other junior teams. The following are the officers:—

President—Jas. O'Brien.
Secretary—W. Primeau.
Manager—F. Durocher.
Team Committee—Messrs. F. Durocher, W. McCormack, E. Doherty, J. Primeau and J. Gorham.

A committee was also appointed to look after uniforms.

A meeting of the Athletic Section was held last evening when matters pertaining to the lacrosse club were discussed. The Juniors had representatives at the meeting, and in order to encourage the colts an entertainment will be held for their benefit in two weeks time, of which more will be heard.

The Separate school grounds are being fitted up and levelled and before long the boys will have first class grounds for their games.

THE TURF.

The citizens of Cannington are putting on a big days sport on May 24th, and are offering the following prizes for horse racing events:

Free for all	$150 00
2.40 class	100 00
Running race	125 00

How is it that a small village like Cannington can get up such a drawing card as this, and Peterborough people apparently cannot? Wake up Peterborough turf men and shake yourselves.

NEWS NUGGETS.

—At the police court on Tuesday morning a Smith farmer was fined $50 and costs and was bound over to keep the peace for one year for threatening to shoot Archibald Quinn.

—Mr. Thos. J. Moore, builder, has been awarded the contract for rebuilding the store formerly occupied by Messrs. P. Simons & Co. Mr. Schneider, the owner of the property, has given instructions to proceed with the work without delay.

—Mr. J. A. McClellan, the popular manager of the McClellan Coal Company, is getting in large quantities of coal these days. He has twenty-five cars of coal on the track at the present time, and has a day and a night shift engaged in unloading his big supply of winter fuel.

—Mr. J. G. Tate, of the Tate Optical Co., has added to his already up-to-date optical parlours a Stevens Phorometer, by which the most accurate examinations of the muscles of the eyes can be made. It is the most perfect instrument of the kind manufactured.

New Plaster.

The Sager Bros., of Buffalo, N. Y., are in town, introducing some new ideas in plastering. They have the best system of plastering on the market, known as the "Quick-sett." They are forming a company and putting up a good factory in this country. It is not yet known whether they will start in Peterborough. With their "Quick-sett" Plaster, plastering of a much better quality can be done at much less cost than under present systems. Samples of the plaster can be seen at George Stevens' warehouse, Ashburnham, where particulars can be learned relative to the cost, etc. Mr. Stevens has been appointed local agent and will receive a carload in a few days. 1d1w

THE MEAT TRUST.

There is no meat trust in operation as far as Kennedy's Meat Market is concerned. Despite the advance in prices of beef, Kennedy's Meat Market is supplying the best that there is at usual reasonable prices. Buy at Kennedy's.

Handy Way to Clean Carpets.

Lots of people are using the "Enterprise" Carpet Cleaner, and praising its virtues. Carpets can be cleaned on the floor, and all stains, grease spots, etc., removed without lifting the carpet. Sold only at Ormond & Walsh's drug store, in 10c and 25c tins. dw

THE BEEHIVE

"WHATEVER WE DO, WE DO IT WELL"

DAINTY WAISTS.

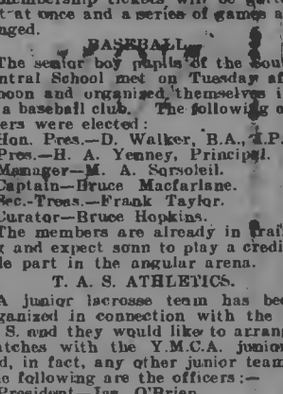

560

Just now we are showing some special novelties in Wash Silk Waists. These goods have hitherto been difficult to get from the small stocks usually kept on hand in Peterborough. But we are abundantly able in this line to meet

ALL DEMANDS

We have a very stylish Waist in pink and white, and blue and white stripe, guaranteed to wash without injuring the colours. Special value $2.00

Another very handsome Waist made in white only. Tucked and hem-stitched, dip yoke, tucked and hem-stitched sleeve, trimmed with the finest French Valenciences lace, made from genuine Japanese wash silk, only ... $5.00

We easily lead in Taffeta Blouses—see our leading American styles in pink, cream, old rose, cardinal, castor, grey and pale blue, at $4.50, $6.00, $3.50

We have some very swell novelties in Taffeta Blouses, open back, embroidered fronts, very latest American designs, ... $4.00

We have some exceedingly dressy Silk Skirts, made of silk, tucked skirt, four graduating flounces of accordion pleating, daintly trimmed with chiffon.

Free Lace Class begins on Monday, May 26th. Enquire at the Art Counter for particulars.

TRY ONE OF OUR DRESS PATTERNS AT 15c.

TELEPHONE NO. 330.

NEW HATS

For Spring, 1902.

WM. LECH & SONS

Hatters and Furriers, 413 George Street.

MADILL'S BAKING POWDER

Put up in ONE POUND TINS. Keeps well. The last is as good as the first.

PRICE 10c PER POUND TIN.

WILLIAM MADILL

Oak Hall Drug Store, Corner George and Murray Streets.

EVERYBODY MUST EAT.

But it makes a big difference to health of purse and body where you buy your eatables.

It's the difference between the month-old egg and the egg of to-day, that gives the latter its values.

Everything in our store is FRESH and first-class.

Many brain workers find good Ale invaluable. Our Bottled Ales are in the finest condition—fully matured.

HENRY & CO.

Family Grocers and Wine Merchants, Opposite the Opera House, George Street.

BUILD UP ONTARIO!

Mass Meeting

In the interests of

THE ROSS GOVERNMENT

in BRADBURN'S OPERA HOUSE on

Thursday, May 8th,

will be addressed by

HON. J. R. STRATTON,
Liberal Candidate, Provincial Secretary

HON. R. HARCOURT,
Minister of Education,

HON. F. E. A. EVANTUREL,
Ex-Speaker.

Chair taken at 8 o'clock. The gallery will be reserved for ladies.

G. M. ROGER, Sec'y W.R.R.A. PETER HAMILTON, Pres. W.R.R.A.

GOD SAVE THE KING.

TO-NIGHT!

ORCANIZATION MEETING.

The friends of Mr. Anderson and supporters of the present administration in Ashburnham will meet for organization in the shop formerly occupied by Mr. Peter Glover, Mark street, To-night. A good attendance is requested.

Dr. J. C. Moffat, President. Andrew Sheer, Secretary.

HATTON & BRADBURN.

Office, 397 1-2 George Street.
Barristers, Solicitors, Notaries Public

G. W. HATTON C. H. BRADBURN

MEETING AT HASTINGS.

A joint meeting in the interests of Mr. Simmons, the Government candidate in East Northumberland, and Mr. Anderson, the Government candidate in East Peterborough, will be held in the town hall, Hastings, on Friday evening of this week. The feature of the evening will be an address on the policy of the Ross Government by Hon. F. R. Latchford, Minister of Public Works, and other prominent speakers will also address the meeting.

TORONTO COLLEGE OF MUSIC, LIMITED.

In affiliation with the University of Toronto, 13 and 14 Pembroke street.

F. H. TORRINGTON, Musical Director.

EXAMINATIONS IN MUSIC

Under the direction of this College will be held in Peterborough in June next. Forms sent upon application to the Registrar, same to be returned with fees before June 1st.

BANK OF MONTREAL

Established 1817. Head Office, Montreal.

pital paid up).....	$12,000,000
Reserved Fund.....	7,000,000
Undivided Profits.	576,531

General Manager, E. S. CLOUSTON.

PETERBOROUGH BRANCH.

Savings Bank Dept.—Interest allowed current rates. Domestic and Foreign Exchange bought and sold. A general banking business transacted.

W. H. HOGG, Manager

Carpet Cleaning.

Wheel is now running. The prices are reasonable.

E. COURTNEY, Jr.

Deliver at Residence, Ashburnham.

GENTLEMEN'S CLOTHING

MENDED, REBOUND, CLEANED AND PRESSED.

Work done promptly and satisfaction guaranteed.

27 WATERFORD STREET.

Your Throat.

Gargles can't go back far enough; sprays don't reach deep enough; but the air you breathe touches every part. Then why not put some healing medicine in the air and let them go along together? That is what Vapo-Cresolene is for. It puts the healing medicine right on the places that most need it. You now see why it so quickly cures sore throat, bronchitis, hoarseness, whooping-cough and asthma. 20

Vapo-Cresolene is sold by druggists everywhere. The Vaporizer and Lamp, which should last a lifetime, and a bottle of Cresolene complete, $1.50; extra supplies of Cresolene 25 cents and 50 cents. Illustrated booklet containing physicians' testimonials free upon request. VAPO-CRESOLENE Co. 180 Fulton St., New York, U.S.A.

Recommended and sold in Peterborough by H. H. Edmison, druggist.

RAILWAY TIME TABLE.

Canadian Pacific.

	East Arrive	Depart
Norwood, Havelock, Ottawa Montreal	4.45 p.m.	11.35 a.m.
Indian River, Norwood, Havelock	7.12 a.m.	7.20 p.m.
Norwood, Havelock, Kingston, Ottawa, Montreal, Portland, Boston	8.15 a.m.	12.35 a.m.
West		
Toronto, London, Detroit, Chicago	11.35 a.m.	8.15 a.m
Toronto and intermediate	7.20 p.m.	7.12 a.m
Toronto, London, Detroit, Chicago	12.35 a.m.	4.45 p.m
Toronto, North Bay, Port Arthur, North West	11.35 a.m.	4.45 p.m.
Grand Trunk.		
Lindsay, Midland, North Bay, Toronto	11.37 a.m.	8.20 a.m.
London, Detroit, Chicago	9.00 p.m.	4.30 p.m.
Port Hope, Rochester, Cobourg, Belleville, Kingston, Brockville and Montreal. Bowmanville, Oshawa, Toronto and west	5.25 p.m.	11.40 a.m
Port Hope, Cobourg, Trenton, Napanee, Kingston, Brockville, Montreal	8.15 a.m.	9.10 p.m
Hastings, Campbellford, Madoc	8.10 a.m.	5.30 a.m.
Belleville, Napanee, Kingston, Montreal	9.05 p.m.	2.00 p.m
Lakefield local	9.25 a.m.	5.35 a.m
Lakefield local	4.50 p.m.	1.30 p.m
Lindsay local	7.30 a.m.	9.15 p.m

CANADIAN PACIFIC

CAFE CAR SERVICE

New and unique combination Cafe and Passenger Cars have been installed on the fast day service between Montreal, Toronto and Detroit.

Cafe compartment is handsomely furnished, carpeted, decorated and equipped with every modern convenience for the comfort and accommodation of passengers.

Breakfast, lunch and dinner served a la carte, by efficient staff, at reasonable charge.

A. H. NOTMAN,
Asst. Genl. Pass. Agent, Toronto.

GRAND TRUNK RAILWAY SYSTEM

$64.70 Peterborough

—TO—

LOS. ANGELES, SAN FRANCISCO, Cal.

AND RETURN.

For meeting of Independent Order of Foresters at Los Angeles, Cal., May 1st to 8th, 1902. Round trip tickets will be sold, valid going

APRIL 19TH TO 26TH 1902.

Returning, valid until June 25th, 1902. Throught rains daily with all modern equipment. Wide vestibule coaches, Pullman and Cafe Parlor Cars. For further particulars apply to

W. BUNTON, Up-town Agent.
M. C. DICKSON, District Passenger Agt.

Trent Valley Navigation Co

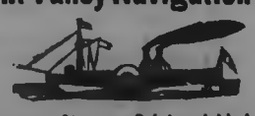

Bobcaygeon, Sturgeon Point and Lindsay.

"Esturion" or "Manita."

May 1st to 31st, and from Oct. 1st to the close of navigation.

Bobcaygeon... Lv 8 00 a.m. Arr 5 30 p.m.
Lindsay..... Ar 10 30 a.m. Lv 3 00 p.m.
Calling at Sturgeon Point on signal.

"Esturion"—June 1st to October 1st.

Bobcaygeon Lv 6 15 a.m. and 3 10 p.m.
Sturgeon Pt Lv 7 15 a.m. and 4 10 p.m.
[illegible]say .... Ar 8 40 a.m. and 5 30 p.m.
[illegible]say .... Lv 11 00 a.m. and 5 45 p.m.
[illegible]on Pt Lv 12 10 p.m. and 6 55 p.m.
[illegible]ygeon Ar 1 15 p.m. and 8 10 p.m.
Saturdays' boat will await the evening [illegible] from Toronto.
[illegible]uly 1st to September 1st will leave [illegible]sday at 6.30 instead of 5.45. Meals served on board.

Coboconk, Fenelon Falls and Lindsay.

"Manita."

July 1st to Sept. 6th, or till notice.

Coboconk..... Lv 6 00 a.m. Ar 7 40 p.m.
Rosedale..... Lv 7 00 a.m. Lv 6 40 p.m.
Fenelon Falls Ar 7 40 a.m. Lv 6 00 p.m.
Fenelon Falls Lv 8 30 a.m. Ar 5 20 p.m.
Sturgeon Pt... Lv 9 00 a.m. Lv 4 50 p.m.
Lindsay..... Ar 10 30 a.m. Lv 3 30 p.m.

Connections at Fenelon with morning train for Toronto and at Lindsay for Port Hope. Time at Fenelon for Breakfast and Tea.

Bobcaygeon, Chemong, Burleigh, Lakefield.

"Manita."

June 2nd to 28th, and from September till notice.

Bobcaygeon... Lv 7 00 a.m. Ar 5 30 p.m.
Bridgenorth... Ar 9 30 a.m. Lv 3 00 p.m.

Call on signal at all landings. Will run to Buckhorn or Burleigh at any time on special rates.

"Ogemah."

July 2nd to Sept. 6th or till notice.

Bobcaygeon... Lv 7 00 a.m. Ar 7 45 p.m.
Chemong..... Lv 9 40 a.m. Lv 5 30 p.m.
Buckhorn..... Lv 11 45 a.m. Lv 3 00 p.m.
Burleigh..... Ar 12 45 p.m. Lv 1 30 p.m.

Connections made at Burleigh Falls with Steamers for Lakefield and intermediate points. Meals served on board.

FORCED TO BOYCOTT

London Express News About Canadian Pacific Railway.

BEAVER LINE IS THE VICTIM

The Canadian Railway Forced to Yield to the Shipping Combine Says the Express—A Question of Carrying Emigrants — The Threat That Is Said to Have Done the Work.

London, April 30.—The Daily Express asserts positively that the shipping combine has forced the Canadian Pacific Railroad to boycott the Beaver Line of steamers by the threat that if the Canadian Pacific Railroad failed to comply with the combine's demand no emigrant carried on any ship under the control of the combine would be allowed to travel over the Canadian Pacific road. At a hurried meeting of the directors of the Canadian Pacific, continues The Daily Express, it was declared that it would be useless to fight the combine. As a result of this action the British agents of the Canadian Pacific road now refuse to issue passages on steamers of the Beaver Line.

To Underwrite the Trust.

New York, April 30.—There is the very best authority for the statement that the $50,000,000 syndicate, which is to underwrite the International Steamship Co., will receive securities of the company in return as follows: $50,000,000 in new 5 per cent. bonds, $2,500,000 new preferred stock, $25,000,000 new common stock. The syndicate will continue operative until January, 1904, unless previously dissolved by the managers.

Morgan After Potash.

New York, April 30.—Representatives here of the Virginia-Carolina Chemical Company admit that one of the purposes of President Morgan's visit to Europe is connected with the probable purchase of German potash works.

GRAVEL CURED.

Remarkable Case of This Painful Disease.

Reuben Draper, of Bristol, Que., who was a Victim, Finds Relief and a Permanent Cure—He Tells of his Sufferings and how he Left his Trouble Behind

Bristol, Que., April 27th. (Special.)—No disease can cause more severe and dreadful pain than Gravel. Reuben Draper, of this place, was taken ill with this awful trouble about five years ago. He was cured and so many have asked him how it was done that he has decided to give the whole story for publication:

"About five years ago I was taken ill with the Gravel. I suffered great pain, so I sent for a doctor. He gave me some medicine and came to see me twice afterwards, but my disease was not gone, and in a short time I had another very bad attack.

"This time I sent for another doctor with about the same results, only I was getting weaker all the time.

"Then a man advised me to try Dodd's Kidney Pills, for he said they had cured his mother. I thought I would try them and bought a box.

"Just one week after I began the treatment I passed a stone as large as a small bean, and four days later another about the size of a grain of barley—this gave me great relief, and I commenced to feel better and to gain strength right away.

"That was five years ago and I have not had any trouble in that way since. I have the stones in a small bottle and anyone can see them who wishes. Dodd's Kidney Pills certainly saved my life."

The story of Mr. Draper will be good news to many sufferers who may not have known that Dodd's Kidney Pills always cure Gravel and Stone in the Bladder.

What has cured this gentleman and hundreds of other very bad cases should cure any one, and those who may be afflicted as Mr. Draper was should try Dodd's Kidney Pills.

Sol Smith Russell Dead.

Washington, April 29.—Sol Smith Russell, the actor, died at Richmond Hotel in this city at 2.10 o'clock yesterday afternoon of perpetual hiccough. Mr. Russell had been ill for some time from this malady, but during the past few days the disease took a serious turn, and since early morning the end had been hourly expected. Mr. Russell was 54 years old.

Catarrhozone.

An instant relief and perfect cure for colds, coughs, catarrh, deafness, Asthma, bronchitis, lung trouble and consumption.

Inhale Catarrhozone five minutes any time and it kills a cough or cold in the head.

Inhale Catarrhozone five minutes four times daily and it permanently cures Chronic Catarrh, Deafness, Asthma and Hay Fever.

Inhale Catarrhozone ten minutes every hour and it cures Pneumonia, Consumption, Lung troubles and prevents all contagious diseases. Complete outfit $1.00; trial size 25c. Druggists, or N. C. Polson & Co., Kingston, Ont.

A Desirable Role.

Manager—What sort of a role do you think you would like?

Stranded Actor—Well, several of the Vienna brand and a cup of coffee wouldn't be bad for a starter.

Saved his Laundry Bill.

A customer in our store put it uniquely recently by saying the 25c he spent for a bottle of Four Ts saved him an extra quarter in laundry bills. The only thing he was out was the cold in the head. Get a bottle today, if you have a cough or cold; try the same experiment. Sold at Ormond-and Walsh's drug store.

PUT ON ARMED FORCE

A Contractors' War on a St. Lawrence River Island.

AGGRESSIVE GANANOQUE MEN

They Drove Brockville Men From Float Island and Placed an Armed Picket Guard to Prevent Them Landing Again—Both Claim the Right to Work There—The Work Stopped.

Ogdensburg, N. Y., April 30.—Canadian contractors, who are in dispute as to who has the contract for building the summer school on Float Island, in the St. Lawrence River, have seized the island and placed an armed picket guard in possession.

Last fall the Rev. Dr. Ullman, rector of Trinity School, New York City, purchased the island and granted certain contracts to Gananoque builders, who began work at once. Subsequently contracts were given to Brockville builders, who commenced work where the Gananoque men stopped.

The latter learning of the fact, appeared with a force of workmen. They tore down the work being done, drove off the Brockville men, and placed a guard on the island to prevent them from again landing on it.

The courts have granted an interim injunction, the writ being returnable on May 6, and all work is stopped until it is decided who has the right to erect the buildings.

"ACCIDENTAL HOMICIDE."

Verdict of the Kingston Jury in the Sharp-Holland School Tragedy of Monday Last.

Kingston, April 30.—Yesterday an inquest on the shocking school tragedy of Monday was held, when the evidence of school children, teacher, police and doctors was heard.

The lad evidently shot the Holland girl without saying a word. It was shown that he was a lively lad, whose mind was filled with the deeds of dime novel heroes. He was not really vicious, but played smart. The teacher had taken from him the pernicious literature of the Jesse James type.

At the evening session the jury heard the evidence of young McDermott, who denied having purchased the revolver, but it was later established that he had. A second-hand dealer gave evidence, but of no importance.

The jury returned a verdict of accidental homicide. They believed the boy did not think the revolver was loaded. The jury also called attention to the need of closer inspection of second-hand stores, and more stringent enforcement of the law regarding the sale and carrying of weapons.

Says Dreyfus Is Guilty.

Chicago, April 30.—Mr. Hughes Le Roux, the French lecturer, yesterday told the students of Chicago University: "Captain Dreyfus not only was guilty of conspiracy against the French Government, but he confessed to a number of charges, and asked for mercy when signing a petition for a pardon." He further said the proof would be made known to the public in 25 years.

Explosion on Submarine

Philadelphia, Pa., April 30.—The submarine boat Fulton and her two convoys, the yacht Mindora and the tug Storm King, bound from New York for Washington, put into the Delaware breakwater yesterday morning. An explosion occurred on the Fulton a short time after she reached the breakwater. Four of the crew were injured, one of them perhaps fatally.

120 Men Laid Off.

Rossland, B. C., April 30.—The effect of the drop in copper values was felt in this camp yesterday for the first time, when one hundred and twenty men were laid off at the Le Roi Mine. In the course of a few days the services of forty more will be dispensed with. The crew of the mine will then aggregate some four hundred and fifty men.

Attempted Suicide.

Ottawa, April 30.—Alexander MacWhinney, a tinsmith, attempted to commit suicide yesterday morning by jumping from a C.P.R. bridge into the Rideau River. He was rescued and arrested, and will be tried on a charged of attempted suicide. He had been on a prolonged debauch.

Ten Thousand Immigrants.

Winnipeg, April 30.—The number of immigrants arriving from the United States for the month of March was 3,343. The total number of British and American immigrants who have come to Canada this year is 10,069, as against 5,821 for the first three months of 1901.

To Lead Liberal Lords.

London, April 30.—At a meeting of the Liberal Peers yesterday afternoon, Earl Spencer was selected to succeed the late Earl of Kimberley as Liberal leader in the House of Lords.

Fell Under the Train.

Sharbot Lake, April 30.—A young man named John Berry was killed half a mile west of here while working on a tie train. He fell under the train while it was in motion.

Fire at Wallaceburg.

Wallaceburg, April 30.—Appleford and Company's printing establishment here was damaged last night by fire and water to the extent of several hundred dollars.

Chinese Exclusion Bill Signed.

Washington, April 30.—President Roosevelt has signed the Chinese Exclusion Bill.

To cure a cold in a night—use Vapo-Cresolene. It has been used extensively during more than twenty-four years. All Druggists.

IN THE SPRING-TIME.

To keep in perfect health and vigor a Tonic is a necessity in the Spring, during the changes from Winter to Summer. But, when getting a Tonic, don't buy one because "it's cheap," or "just as good." Remember, there is nothing so good to tone up the system as—

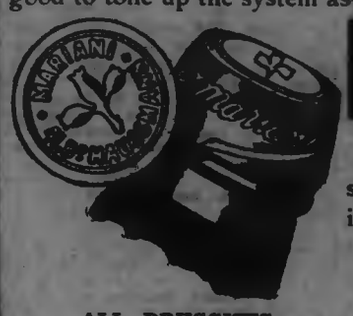

VIN MARIANI

It not only purifies but enriches the blood and strengthens the nerves; it not only aids digestion, but induces appetite and restful sleep.

RENEWS THE ENTIRE SYSTEM.

ALL DRUGGISTS — REFUSE SUBSTITUTES

PRINCESS RADZIWILL'S TRIAL.

She Wrote Dr. Jameson, Claiming That Mr. Rhodes Swore Falsely.

Cape Town, April 29.—At to-day's hearing in the Supreme Court of the charges of forgery brought against Princess Radziwill, the defendant, testifying in her own behalf, swore that the notes were not forgeries and said they were handed to her by Mrs. Schultz, whose husband died since the case was opened.

A quantity of correspondence was read in court. This included a letter from the Princess to Dr. Jameson, dated Feb. 12, 1902, in which she threatened strong measures to prove that the late Cecil Rhodes had perjured himself in court.

Princess Radziwill was subjected to a searching cross-examination. She admitted having wrongly used the names of Mr. Burdett-Coutts, M.P., and B. A. Hawksley, counsel for the British South Africa Company in her correspondence. She answered many of the questions asked her by saying: "I don't remember," or by saying, "I forget." The judge warned her to be careful. The Princess was cool throughout the hearing, and vehemently protested her innocence.

This letter concluded with the words: "A woman can show she can bite."

Continuing her testimony, Princess Radziwill denied having told Mrs. Schultz that she had in her possession compromising letters from Lord Milner, British High Commissioner in South Africa. She said she had compromising letters from Mr. Rhodes, but that Lord Milner's letters were not compromising. The Princess admitted having written to Mrs. Schultz, accusing her, and threatening her a merciless revenge.

Mrs. Schultz was called by the Crown, and denied having given the Princess blank bills signed by Cecil Rhodes.

A Wrong Idea of the Nerves.

The Action of the Heart, Lungs, Stomach, Liver and Kidneys Dependent on the Nerve Force—Extraordinary Results From the use of

DR. CHASE'S NERVE FOOD.

There is not a single organ of the human body that can perform its functions without a liberal supply of nerve force—the motive power of the body.

The nervous system should never be thought of as a separate part of the body. Its branches extend from the brain and the spinal column to the tips of the fingers and toes. Just as the blood is carried by the arteries to every nook and corner of the system, so the nerve force, by means of nerve fibres, is distributed, and nerve force is just as important to life as is good, rich blood.

When the nerve cells are wasted, by over-exertion, worry or disease, more rapidly than they are replaced, the action of the heart becomes slower, the lungs begin to weaken, the stomach fails to do its duty, the liver and kidneys falter in their work as filters, and the excretory organs get feeble and inactive. You may be a sufferer from weakness and exhaustion of the nerves, and may have been attributing the trouble to the stomach, kidneys or other organs. Nervous exhaustion is marked by restlessness, disturbed sleep, languid, weary feelings, headache, dyspepsia and bodily pains, inability to concentrate the thoughts, absent-mindedness, weakened memory, twisting of the muscles and eyelids, sudden startings and jerking of the limbs in sleep, dizziness, irritability and gloomy forbodings.

Through the medium of the nervous system, Dr. Chase's Nerve Food carries new life and energy to every organ of the body. It strengthens the action of the heart, invigorates the stomach, makes the kidneys, liver and bowels more active, and builds up the entire system.

If you experience any of these symptoms of nervous exhaustion, you can rely absolutely on Dr. Chase's Nerve Food to cure you. It does not stimulate, but thoroughly cures, by forming new, red corpuscles in the blood and creating nerve force.

Mr. E. Bowyear, a retired school teacher of 2 Markham-place, Toronto, says:

"I am getting up in years, and, as a natural result of severe study, my health has been undermined, and my system very much run down. I got so weak and nervous, and suffered so much from dizziness, that I found it necessary to begin a treatment of some kind. Dr. Chase's Nerve Food has been so highly spoken of that I decided to give it a trial, and can now speak of its merits from personal experience. It has built me up wonderfully, and strengthened and restored my nervous system."

Dr. Chase's Nerve Food, 50 cents a box, 6 boxes for $2.50, at all dealers, or Edmanson, Bates & Co., Toronto. 1

Rhubarb Roots

Peony Roots

Perrenial Phlox Roots

Golden Glow Roots

Garden Lily Bulbs, etc.

This is considered the proper time for moving.

WEST-END GREENHOUSES

485 Park Street (at residence of Mr. G. M. Roger.) Telephone 218. Or leave word at 275 Water St.

A. BLADE, Manager.

GRAY LIME . .

ALWAYS ON HAND.

Portland Cement

We handle only reliable brands, and guarantee the quality : : : : :

R. Hicks & Co

Rathbun Co. Old Stand.

INVITATION

The public are cordially invited to pay a visit of inspection to

HARRY LONG'S

handsome, newly-remodelled Confectionery Store, Lunch Room and Ice Cream Parlour, No. 414 George Street. These premises, since being damaged by fire and water, have been re-fitted and re-furnished and decorated in elegant style.

A GRAND CHANCE FOR INVESTMENT.

House, No. 66 Albert street, and three large lots, suitable to be sub-divided into building lots, adjoining the C. G. E. works. Also three acres, west end of Romaine street, now sub-divided into building lots, and plan registered. Will be sold at a sacrifice. Terms to suit purchaser. Apply to

T. KENT,
d636f. 38 1-2 Parnell street.

LUMBER

And building material of all kinds. SHINGLES, SCANTLING, JOIST, BILL STUFF, TIES, etc

BOXES AND BOX SHOOKS

of all kinds supplied to order.

A. McDONALD,
Telephone 167.
Point St. Charles Mill, Peterborough.

HOUSES AND LOTS FOR SALE

The properties on our books have been moving off, and others are coming in. We have not all the town for sale, but a large number of its good houses and lots, at reasonable prices.

Two-story Brick Houses from $700.00 up.
Frame Houses from $300.00 up.
Farms all prices.

LINDSAY & MIGHT
Real Estate and Insurance Agents.

Flavouring Powders.

While they last, we intend selling a full 25c package of our Non-Alcholic Flavouring Powders, for 15c, prepaid, to any address. Any variety. Superior to liquids and are soluble in water, milk, or syrup, or can be mixed with dry flour. Only a limited quantity will be sold at this price. Order at once. The DOMINION SUPPLY CO., Springville, Ont.

Wightman & Scott

DENTISTS.

For Painless Extraction

Vitalized Air (Gas); also Local Anesthetics.

OFFICE—149½ Hunter street.

BRANCH OFFICES:

LAKEFIELD.—Every Tuesday and Friday—Over Burgess Drug Store.

OMEMEE.—Every Thursday. Next Ivory Bros.' Store.

DENTISTRY

CONSULT——

DR. CHAS. NEILL

Dental Surgeon.

All Modern Appliances and Accessories. OFFICE—Corner of George and Hunter streets over H. S. Macdonald's Drug Store, Peterborough. Telephone 72

DENTIST.

DR. R. F. MORROW,

Master of Dental Surgery and Gold Medalist R. C. D. S.

OFFICE—In his old stand, over China Hall corner of George and Simcoe streets.

DENTIST.

DR. M. A. MORRISON,

Master of Dental Surgery and Honour Graduate of Trinity University

OFFICE—Bank of Commerce Building, Hunter street, Peterborough.

POUSSETTE & McWILLIAMS

Barristers and Solicitors, 370 Water Street Money to lend at lowest current rates. A. P. Poussette, K.C. R. F. McWilliams, L.L.B

O'CONNELL & KERR

Barristers, Solicitors, etc. 124½ Hunter street, two doors west of Post Office. MONEY TO LOAN.
Francis D. Kerr. Daniel O'Connell.

R. L. WOOD

Barrister, etc. Office.—Bank of Commerce Block, Hunter Street. MONEY TO LOAN.

STRATTON & HALL

Barristers, Solicitors, etc., Peterborough. Our Office—Corner of Hunter and Water Streets, over new Bank of Commerce.
W. A. Stratton, K.C., L.L.B. R. R. Hall.

R. R. STONE

Barrister, Solicitor, Notary, Conveyancer, etc. Office.—Ground floor, 274 Water Street. MONEY TO LOAN.

W. H. MOORE

Barrister, Solicitor, etc. Office—Over Bank of Toronto, on George Street, Peterborough, Ont. MONEY TO LOAN.

DENNISTOUN, PECK & STEVENSON,

Barristers, Solicitors and Notaries. Office—417 Water St. MONEY TO LOAN.
E. A. Peck. R. M. Dennistoun. A. Stevenson

EDMISON & DIXON.

Barristers, Solicitors, etc. Corner of George and Hunter streets, Peterborough.
Geo. Edmison. A. E. Dixon

HALL & HAYES.

(Successors to Dennistoun & Hall.)
Barristers, Solicitors and Notaries Public. Hunter street, Peterborough, next to the English Church. Money to loan at lowest rates interest.
E. H. D. Hall. Louis M Hayes

W. BLACKWELL

Architect and C. E. Plans and estimates made on Churches, Public Buildings and Dwelling Houses. Buildings Superintended and Patents applied for. Heating and Plumbing a specialty. Office—372 Water Street, nearly opposite the Ontario Bank, Peterborough

MONEY TO LOAN

On Farm, Town and Village Property, at lowest rates, on easiest terms of payment.

STRATTON & HALL, Barristers
OFFICE:—Over New Bank of Commerce

MONEY TO LEND.

5 Per Cent. on First-class Town and Farm Securities only.

ROGER & BENNET,
Barristers, Solicitors, etc., No. 37½ Water St. Peterborough. Telephone No. 181.
G. M. Rogers. J. W. Bennet

D. BELLEGHEM

Leading Undertaker,

Can be found day or night at his Warerooms Hunter street, or at his residence, adjoining his Warerooms. 237 Telephone communication.

E. B. CLEGG & CO.

Undertakers and Funeral Directors.

Warerooms 327 George Street, or residence S. Clegg, 225 Stewart Street.

Careful and experienced attendance night or day. Telephone communication.

M. McFADDEN

Undertaker and Dealer in Every Description of Furniture.

HUNTER STREET WEST

Advertise in the Examiner

A COMPLETE REPLY.

Premier Ross in His Brampton Speech Showed Results of Efforts of a Canadian in His Country's Development.

Brampton, April 29.—Premier Ross addressed a meeting here last night, which for enthusiasm and zeal for the cause of good government has probably never been equalled in the county town of Peel. The Town Hall, where the meeting was held, could not hold half those whou sought admission. The audience gathered early, and from the first to the last they manifested alike their interest in and their appreciation of the various points made. Peel Liberals are on their mettle, and the enthusiasm displayed last night by those who had come from a distance as well as the townspeople promises well for the result on May 29th. The Premier, who was in excellent form, delivered one of the best speeches of the campaign. His particular theme was a recital of what had been accomplished along the lines outlined in his inaugural speech at Whitby, criticism of which has been attempted by Mr. Whitney. The Premier's speech last night was a complete reply to his critics, and, as he modestly put it, showed the result of the efforts of a Canadian in the development of his country. The reception accorded both to Mr. Ross and Mr. Smith, the candidate, was of the most gratifying character.

POLITICAL POINTERS.

At a well-attended meeting in St. Paul's Hall, Toronto, Monday night, Mr. G. F. Marter, in the course of his speech, said that in regard to the differences between him and his party, in his opinion, he was right and the party wrong. That was a big thing to say, but there never was any principle in their course of action, and he was standing to his old principles of justice and honesty, and fair play to everybody alike.

Mrs. Darwin, the nominee of the Canadian Socialist League for North Toronto, and who, it might be stated, is a relative by marriage of the propounder of the celebrated theory of evolution, states that the Socialists have nominated her simply as a protest against the position in which the women of to-day were being kept. They are not chattels, nor the slaves of men. Mrs. Darwin is a thorough believer in theosophy and reincarnation, and the law of Karma. She is also a firm believer in the Darwinian theory.

NO TRUTH IN THE STORY.

Montreal Star's Story of the Premier's Health a Romance.

Ottawa, April 29.—The Montreal Star has surpassed all previous attempts at romancing by its statement yesterday afternoon that the Premier intends to retire after the coronation ceremonies. There is not a title of foundation for the story, which can be characterized as a pure fabrication. Had The Star made inquiries in the proper quarter it could easily have obtained evidence of the falsity of the story, but apparently it has given currency to the report without the slightest attempt at investigation. No member of the Government or of the House has been more faithful in the discharge of his Parliamentary duties during the present session than Sir Wilfrid Laurier. Early and late he has been in his seat, and has promptly responded to the incessant demands upon his time and attention. This of itself should be a sufficient answer to the statement that he is not equal to the cares of office. But as a matter of fact there has never existed any cause for anxiety as to the Premier's health; and, so far from entertaining any desire to withdraw from public life, he has been occupied with plans for the future which indicate his wish to remain at the head of public affairs as long as the people continue to honor him with their confidence. The Star's report may therefore be classed as wholly imaginative and utterly lacking in any element of truth. Sir Wilfrid Laurier's health during the session has not been as good as usual, but the Premier intends to take some rest at an early date, and he is satisfied that this little rest is all that he needs and all that he will have.

PICKED UP IN QUEEN'S PARK.

Twelve New Smallpox Cases Reported—Settlers For Temiskaming.

Toronto, April 29.—W. A. Parks has a good lot of exercise ahead of him in investigating the fossils of Western Ontario for the Bureau of Mines. He will start by walking between Hamilton and Sarnia.

At the Provincial Health Office yesterday, twelve new cases of smallpox were reported in the province from the following places: Osnabruck Township, Stormont County, four; Draper Township, Muskoka, three; Desbarats Township, Algoma, two; Plantagenet Village, one; Brockville, two.

Prof. Lougheed of the Guelph Agricultural College states that the first consolidated rural school in Ontario will be built near the college and convenient to the Macdonald School for the study of nature.

Sixty-three settlers took up homesteads in the Temiskaming district during March, totalling 10,080 acres. This is an unusually large number for March, in view of the difficulty from freshets, in going up there in that month.

Gold Royalty Reduced.

Ottawa, April 29.—The Government will reduce the royalty on gold in the Yukon to 2½ or 3 per cent. At present the royalty, if not paid in Dawson, will be collected at the boundary when the gold is exported. Those who wish to escape the export duty will have to produce a certificate that payment was made in Dawson. The reduced royalty will be applicable to all gold produced in the Yukon, and there will be no exemptions.

Imitations

of Dodd's Kidney Pills are legion. The box is imitated, the outside coating and shape of the pills are imitated and the name—Dodd's Kidney Pills is imitated. Imitations are dangerous. The original is safe. Dodd's Kidney Pills have a reputation. Imitators have none or they wouldn't imitate. So they trade on the reputation of Dodd's Kidney Pills. Do not be deceived. There is only one DODD'S. Dodd's is the original. Dodd's is the name to be careful about—

D-O-D-D-'S KIDNEY PILLS

PATENTS TRADE MARKS INVENTORS, MANUFACTURERS, MERCHANTS, MECHANICS, desiring Patents, Registered Trade-marks and designs; should secure expert assistance. Write THE TORONTO PATENT AGENCY, Limited, 79 Confederation Life Building, Toronto, for terms and information. Incorporated Ontario. INITIAL ADVICE FREE.

White Duck Awnings

Of the Best "Standard" Duck

Striped Awnings

Of the Newest American Patter

J. J. TURNER & SONS

Sail, Tent, Awning and Waterproof Goods Manufacturers.

"Praise the sea but keep on land."

Admire window shoes — that's what they were made for.

But keep on wearing the shoe you know to be "as good as it looks."—$3.50, $5.00.

"The Slater Shoe"

"Goodyear Welted"

R. NEILL, Sole Local Agent

GREY LIME FOR SALE.

100 Jugs different sizes, Stove Lids and Legs, all sizes, 1200 ft. 3 in. Pipe, at 5c per ft, Rake Teeth, Neck Yokes, Bottles, Bolts Hinges, Shoes, Weights, Show Cases and other things too numerous to mention. Call and see what I have.

WOOD FOR SALE.

Highest cash price paid for all kinds of Scrap Iron.

GEORGE STEVENS.

Phone 273 P. O Box 699

Rubbing and dressing leaves no effect on harness treated with Eureka Harness Oil. It resists the damaging effects of heat or cold and gives suppleness. Stitches do not break. No rough ends where to chafe and cut. The harness not only looks better, but wears twice as long by the use of Eureka Harness Oil.
EUREKA HARNESS OIL
Sold everywhere in cans—all sizes. Made by Imperial Oil Company.

HAIGHT & FREEZE CO.

(Established 1880. Head Office: 53 Broadway, N.Y.)

STOCKS, BONDS, GRAINS, COTTONS

PETERBOROUGH BRANCH OFFICE 387 WATER STREET.

W. F. NELSON, Manager.

Commission orders solicited for large or small accounts, for cash or moderate margin.

Send for a Daily Market Letter.

We are the only licensed U. S. Brokerage Corporation in business by permission of the Royal Government of the Province of Ontario.

GOLD SOAP

Write for Premium List to Gold Soap—Toronto.

MARKET REPORTS.

Grain Prices Steady—Had Crop Views From Kansas Helped Chicago—The Latest Quotations.

Tuesday Evening, April 29.

Liverpool wheat futures closed to-day ¼d to ½d lower than yesterday, and corn futures unchanged to ½d lower. Bacon advanced 6d here to-day.

At Chicago to-day May wheat closed ⅛c above yesterday, May corn ⅛c higher, and May oats ⅝c lower.

LEADING WHEAT MARKETS.

Following are the closing quotations at important wheat centres to-day:

	Cash.	May.	July.	Sept.
New York	....	80⅞	80⅝	80
Chicago	74¼	74¼	75⅝	24⅝
Toledo	84⅛	83⅝	78½	77⅞
Duluth, No. 1 Northern	75⅛	75⅝	76½	74
Duluth, No. 1 hard	78⅛	....	....	....

BRITISH MARKETS.

Liverpool—Close—Wheat, spot quiet; No. 1 standard Cal., 6s 4d to 6s 4½d; No. 1 Nor. spring, 6s 4d to 6s 5d. Futures steady; May 6s 1½d, value; July 6s 0½d, value. Maize, spot quiet; new, 5s 7¼d to 5s 7¾d. Futures steady; July 5s 2¼d, value; Sept. 5s 2¼d value; Oct. 5s 2¼d, value. Flour, Minn., 19s 9d to 21s.

London—Close—Wheat, number of cargoes waiting at outports offered for sale, 3; on passage rather easier; parcels No. 1 Nor. spring, steam, passage, 29s 3d paid, Duluth inspection; parcels No. 2 Northern Man., May, 28s paid; parcels hard winter, loading, 29s paid. Maize on passage quiet but steady; Danubian, steam, loading, 21s 4½d paid. Maize, spot American, mixed, 26s 9d. Flour spot Minn., 24s.

Paris—Close—Wheat, tone dull; April 22f 10c; Sept. and Dec. 20f 30c. Flour, tone dull; April 26f 80c, Sept. and Dec., 26f 30c.

Antwerp—Wheat, spot steady; No. 2 R. W., 17½f.

TORONTO ST. LAWRENCE MARKET.

Grain—		
Wheat, red, bush	0 70	....
Wheat, white, bush	0 81	....
Wheat, spring, bush	0 79	....
Wheat, goose, bush	0 67½	0 68
Peas, bush	0 84	....
Beans, bush	1 00	1 25
Rye, bush	0 58	....
Barley, bush	0 54	....
Oats, bush	0 47	0 45½
Buckwheat, bush	0 53	....

TORONTO FARM PRODUCE. Wholesale.

Hay, baled, car lots, ton	$10 15	to $10 50
Straw, baled, car lots, ton	5 00	5 75
Potatoes, car lots, per bag	0 70	....
Butter, dairy, lb rolls	0 19	0 20
Butter, large rolls	0 18	0 19
Butter, tub, per lb	0 16	0 17
Butter, creamery, lb rolls	0 23	0 24
Butter, creamery, boxes	0 21	0 22
Butter, bakers' tub	0 12	0 13
Eggs, new laid, doz	0 12½	....
Honey, per lb	0 09	0 10

TORONTO HIDES AND WOOL.

Hides, No. 1 green steers	0 08½	....
Hides, No. 2 green	0 06	....
Hides, No. 1 green steers	0 06	....
Hides, No. 2 green steers	0 07	....
Hides, cured	0 07½	....
Calfskins, No. 1	0 11	....
Calfskins, No. 2	0 09	....
Deacons (dairies), each	0 80	0 70
Sheepskins	0 70	0 90
Wool, fleece	0 13	....
Wool, unwashed	0 07	....
Tallow, rendered	0 05½	0 06

TORONTO LIVE STOCK.

The deliveries of live stock were not large—64 carloads, all told, composed of 1098 cattle, 694 hogs, 122 sheep and 72 calves.

Export Cattle—Good loads of heavy shippers are worth $6 to $6.50; medium exporters $5.40 to $5.75 per cwt.

Export Bulls—Choice heavy export bulls sold at $4.50 to $5; light export bulls at $4.25 to $4.85 per cwt.

Export Cows—Export cows sold at $4.40 to $4.85 per cwt.

Butchers' Cattle—Choice picked lots of butchers' cattle, equal in quality to best exporters, 1100 to 1150 lbs. each, sold at $5.40 to $5.75; choice picked lots of butchers' heifers and steers, 925 to 1025 lbs. each, sold at $5.15 to $5.40 per cwt.; loads of good butchers' sold at $4.85 to $5.35; loads of medium butchers', $4.75 to $5; common butchers' cows, at $4.25 to $4.75 per cwt.

Exporters and Butchers', mixed—Loads of mixed butchers and exporters sold at $5.25 to $5.60 per cwt.

Feeders—Feeders' steers, weighing from 900 to 1000 lbs. each, sold at $4.25 to $5 per cwt.

Stockers—Well-bred, thrifty young steers, 400 to 600 lbs. each, sold at $3.30 to $3.60 per cwt.; steers, 700 to 800 lbs. each, sold at $3.75 to $4 per cwt.; off-color, ill-bred steers and heifers sold at about $2.75 to $3 per cwt.

Milch Cows—Eight milch cows and springers sold at $30 to $45 each.

Calves—Thirty calves sold at $2 to $10 each, or from $4 to $6 per cwt.

Lambs—Yearling lambs sold at $5.50 to $6.50 per cwt.

Spring Lambs—Spring lambs are worth $2.50 to $5 each.

Sheep—Prices $4 to $5 for ewes, and bucks at $3.00 to $4 per cwt.

Hogs—Best select bacon hogs, not less than 160 lbs. nor more than 200 lbs. each, off cars, sold at $6.75 per cwt.; lights at $6.50, and fats at $6.00 per cwt.; sows, $5 per cwt., and stags $3 per cwt.

EAST BUFFALO CATTLE MARKET.

East Buffalo, April 29.—Cattle—Receipts, 250 head; dull and slow.

Veals—Receipts, 150 head; full easy to 25c lower; choice, $6 to $6.25; fair to good, $5.50 to $5.75; common, $4.50 to $5.25.

Hogs—Receipts, 4360 head; better grades full steady; others dull and lower; Yorkers, $7.05 to $7.15; tight do., $6.75 to $6.90; mixed packers, $7.25 to $7.40; choice, $7.45 to $7.55; pigs, $6.45 to $6.55; roughs, $6.05 to $6.20; stags, $5 to $5.50.

Sheep and Lambs—Receipts, 6800 head; about steady; wool stock nearly neglected; choice lambs, $7.25 to $7.50; good to choice $7.15 to $7.25; culls to fair, $5.65 to $7; sheep, choice handy wethers, $4.60 to $4.75; yearlings, $6.40 to $6.90; clipped sheep, $4 to $3.65; clipped lambs, $4 to $6.65.

NEW YORK LIVE STOCK.

New York, April 29.—Beeves—Receipts, 86; dressed beef steady; city dressed native sides, 9¼c to 11c per lb. Exports, 760 beeves, 1020 sheep and 2040 quarters of beef.

Calves—Receipts, 663; steady; a few Indiana calves sold at 650 per 100 lbs.; city dressed veals steady; general sales 8c to 10c per lb.

Sheep and Lambs—Receipts, 1268; sheep steady; lambs steady but slow; clipped sheep sold at $5.10 to $5.50 per 100 lbs.; unshorn do. at $5.25 to $5.15; clipped lambs at $5.87½ to $6.25; culls at $5; unshorn lambs at $7 to $7.60; about one deck of Virginia spring lambs at $4.65 to $5.30 each; a few Kentucky do. at $5 each; dressed mutton, general sales, 6c to 11c per lb.; dressed lambs, 11c to 13c.

Hogs—Receipts, 1694; state hogs sold mainly at $7.20 per 100 lbs.; market weak.

BRITISH CATTLE MARKET.

London, April 29.—Prices firm; live cattle, 14½c, dressed weight; refrigerator beef, 11½c per lb.

Irritating Pimples and Disfiguring Blotches.

They place many young girls at a great disadvantage in life. The only sure is a blood purifier like Ferrozone. It cleanses the crimson flood of poisons and impurities, renews and strengthens it, and makes lots of red corpuscles that manifest their presence by a ruddy, healthy glow in the cheeks and lips. Ferrozone quickly masters all skin erruptions, builds up broken-down constitutions, and gives to weak, sickly women an abundance of spirits, vitality, energy and beauty. Try Ferrozone, it's all right. Price 50c. per box, or 6 boxes for $2.50, at Ormond & Walsh's drug store.

BASEBALL.

National League, Tuesday.

New York 6, Brooklyn 0.
Other games postponed. Rain.

American League Tuesday.

Chicago 4, Cleveland 2.
Washington 7, Philadelphia 2.
St. Louis 8, Detroit 11.

Martin J. Griffin, D.C.L.

Halifax, April 30.—Dalhousie University conferred the honorary degree of D.C.L. on Martin J. Griffin of Ottawa, librarian of the House of Commons.

Dr. Parker Seriously Ill.

London, April 30.—The Rev. Dr. Joseph Parker of the City Temple is seriously ill.

Wonders of the Heart.

All the blood in the human body passes through the heart in about three minutes. The heart beats 70 times a minute, 4200 times an hour, 100,800 times a day, throwing out 2 1-2 ounces of blood a second, 656 pounds an hour, 7 and 3-4 tons per day. It is only when supplied with pure, rich, blood that the heart, an organ six inches long by four inches inches wide, can accomplish this enormous amount of work, and rebuild its only wasted tissues. Dr. Chase's Nerve Food is the most effective treatment available for heart affections because it forms new, red blood and gives to it that life-sustaining quality, which is necessary to the health of every organ.

Many Lives Lost.

Dunkirk, France, April 30.—Advices received here say that the French fishing fleet was recently caught in a gale in the North Sea, that three schooners foundered, and that many lives were lost.

Didn't Kill His Mother.

Ottawa, April 30.—Alex. McDonald charged with manslaughter, in causing the death of his mother in November, 1900, was tried before Mr. Justice Street and a jury yesterday and acquitted.

Defective Boiler Plate.

Stratford, April 30.—O. P. St. John, boiler inspector, is inclined to believe that the boiler explosion of Monday was due to a defective boiler plate.

Piecing.

That's a word which may not be in the dictionary in this sense of its use, but which is in very common use in some sections of the country. "She's always piecing" they say of the woman who runs to the cupboard at irregular hours and eats a piece of pie, cake, or some other dainty. This irregular eating is one of the chief causes of dyspepsia and "weak" stomach.

Diseases of the stomach and other organs of digestion and nutrition are completely cured by the use of Doctor Pierce's Golden Medical Discovery. It increases the supply of rich, pure blood, and gives the body vitality and vigor.

"A year ago I was feeling very badly," writes Mrs. Lizzie Abrams, of 158 Johnson Avenue, Brooklyn, N.Y. "Had a very poor appetite and when I sat down at the table I could not eat, but would have to go away without even tasting the food. Chancing to hear from a friend who used your 'Golden Medical Discovery' for a disease similar to mine, I thought I would give the medicine a trial, and I can hardly express the benefit received from it. The first dose seemed to do me good. My appetite returned and I was able to eat heartily. I have improved so much since taking the 'Golden Medical Discovery' I do not look like the same person. Am to-day well and strong—the result of taking six bottles of Dr. Pierce's Golden Medical Discovery."

Dr. Pierce's Common Sense Medical Adviser, paper covers, is sent *free* on receipt of 31 one-cent stamps to pay expense of customs and mailing *only*. Address Dr. R. V. Pierce, Buffalo, N. Y.

ABSOLUTE SECURITY.

Genuine

Carter's Little Liver Pills.

Must Bear Signature of

Brent Good

See Fac-Simile Wrapper Below.

Very small and as easy to take as sugar.

CARTER'S LITTLE LIVER PILLS.

FOR HEADACHE. FOR DIZZINESS. FOR BILIOUSNESS. FOR TORPID LIVER. FOR CONSTIPATION. FOR SALLOW SKIN. FOR THE COMPLEXION

Price 25 Cents. Purely Vegetable. Brent Good

CURE SICK HEADACHE.

MAKE A POINT

of trying our long Havana filler, Sumatra wrapper 5 cent cigar. Even if you think that no good cigar can be made to sell for 5 cents, smoke one of our latest new brands and be convinced to the contrary.

No doubt there are better cigars—we have at 10 cents and at 3 for 25c—but our 5c is excellent smoking.

ALIVE C. LeGROS'

Cigar Store and Tony Tonsorial Parlours, George Street, Opposite Market Buildings.

THE IMPERIAL LIFE ASSURANCE COMPANY OF CANADA

ISSUES ONE OF THE MOST LIBERAL POLICY CONTRACTS, CONSISTENT WITH SAFETY AND EQUITY

W. G. MORROW, Agent

OFFICE—437 GEORGE STREET, Peterboro'

Place Your Orders for the

WHITE LABEL

MANUFACTURED BY

THE Dominion Brewery Co. LIMITED

It is a pure extract of Malt and hops and in quality cannot be excelled by any other brand on the market. Is always in condition and ready for use.

For sale by F. J. R. Mitchell, Alex. Elliott, and W. Collins, Ashburnham

"Come fill the goblet and then let us give Three Cheers for our soldiers abroad."

Toast Our Best Boys With the Best Beer

The pure Ale, the well-matured Ale, the wholesome Ale, sold by all reliable dealers and brewed by

TORONTO BREWING CO 284 SIMCOE ST TORONTO

OUR BRANDS:

THE O'KEEFE BREWERY CO., TORONTO, Limited

MONEY SAVED

You need not pay $2.50 for repairing your watch when Frost, the watch expert, will do the same work for $1.50, and guarantee you first-class work and good time.

FROST'S

Jewellers and Opticians
PETERBOROUGH.

Baby enjoys his bath
all the more, and his sleep is the sweeter when you use
BABY'S OWN SOAP
It softens and soothes all skin irritations, keeping it healthy and fresh.
Don't use imitations on Baby.
ALBERT TOILET SOAP CO., MFRS.
MONTREAL. 9-2

STOCK MARKETS.

Drenching Western Rains Improving Market Situation.

New York, April 28.—Reports from the west show that section to be enjoying drenching rains. This will assist the crops, protecting same from draught. Good crops mean much for the future of stock values. Intensely exaggerated reports of damage to crops by draught and heat were circulated freely last week with the view to temporarily depressing stock values, so as to allow certain western manipulators to pick up shares from previous buyers who were over enthusiastic and bought too heavily on their capital. These operators met with more or less success in the operation, but the little fellows who were induced to sell short in the general weakness were losers. We again repeat our advice to buy stocks whenever they are depressed. These are bull times and this a bull market.

The steel trade is in the most magnificent condition. The late Jay Gould used to say, "Always buy and hold stocks when the iron and steel trade is buoyant. This advice is apropos today.

The U.S.S. corporation are about to bring about a successful issue their change of part of the prfd stock into five per cent bonds. By so doing, the the company will provide itself $50,000,000 additional capital, reduce its div. and interest payments $1,000,000 annually, and make it possible for them to add ten million dollars yearly to their net earnings. Both the com. and pfd stock of this Co. are immensely cheap at present writing, and should enjoy quite an extensive advance. The pay to their owners, whether bought upon margin, or paid for in full. A splendid return upon the investment, the shares have just commenced to feel the stimulation of the market and have commenced to advance. Early buyers who are patient holders, will be the ones to secure the largest profits. We heartily and earnestly recommend the purchase of both the prfd. and com. issues. Last year the common went above 75pt. should do even better than this time. The prefd. ought to reach 110 on absolute merit, the fact that the president of the company owns one hundred thousand shares of the stock indicates his opinion as to its value.

HAIGHT & FREESE CO.

New York, April 29th.—We notice today some excellent points from the New York Stock Holder, they are well worth perusal that paper says. The disposition to call stocks high, emanates from sources that disregard the factors influencing values, and the elements of the situation as those compared existing when they called values low. All points considered, stocks were dearer than at the lower prices, than they are to-day. They are getting smaller dividends, in many instances skinning the properties to keep their heads above the financial surface. The credit of the country was being bolstered up in various ways, while the financial and business worlds were facing what looked to be a sea of trouble. Insolvencies of properties were frequent, and distrust prevailed. The speculative and investment world was too poor to buy. Our products were not saleable up to the amount of production, and we could not utilize what we were producing. Seven or eight millions of pig iron were a burden, while coal was arbitrarily reflected in productions. Banks were choked with money for which there was no use, which would lead to the remark that some people who view with alarm the comparatively small surplus reserves of the banks to-day, might profitably look up the records of 1894, when they were topped one hundred millions. Stocks are higher in price now because in demand, and they are in demand because they are worth something. Stand for something at present prices and for greater possibilities. But as to being dear, St. P., R. I., N. W., etc. do not yield large incomes, but they must be measured by what is being earned for them 12 to 20 p. c., and not only by what they are yielding. Government Bonds and City Bonds would not sell so high, were the low returns the limit of earning power. But all stocks are not on this high plane as yet. Mop. can be bought to yield 3 p.c. while earning 12 p.c., L. N. about 4 p.c. and earning 9 p.c., Reading 4 1-2, Erie 4 1-4, and there is a choice of many more. Not only are the stockholders' remarks pregnant with meaning, and their selective illustrations most excellent, but many issues are at present earning more than sufficient to pay good divs. though yet uncommenced. They must expand in value also. Kt. shares enjoyed a continuance to-day of yesterday's boom. Inside buying was in evidence, these shares are going higher. Wheeling advanced 2 points. A goodly line of business was transacted in U. P., So. Pac., and N. Y. C. without material change in prices.

HAIGHT & FREESE CO.

Better results follow from the use of Miller's Compound Iron Pills than from any others. *Sold by all druggists.*

THE NORWOOD BUDGET.

What is Going on in the Village to the East.

Mr. James Anderson left on Monday morning for Cleveland, Ohio, where he intends to reside.

Mr. and Mrs. H. M. Fowlds, of Hastings, were in town on Monday.

Mrs. Wilson, of Duluth, is spending a few days here as the guest of Mrs. W. Finlay.

Mr. G. B. Cameron of Peterborough, and Mr. Bert Lyall of Montreal, were in town on Monday as the guests of Mr. W. E. Roxburgh.

Mr. G. M. Roger and Mr. R.F. McWilliams were in this district on Monday looking after the interests of Mr. Wm. Anderson, the Liberal candidate for East Peterborough.

Our local golf enthusiasts have been scouring the country looking for a suitable place for their links. They have marked out now what they claim to be the best in Canada.

The High School Football Team drove to Hastings on Friday last, and played a friendly game with the village team. Although the Hastings team were very much heavier than the school boys our lads succeeded in defeating them by 1—0.

On Friday evening the "Old Maids" drove to Hastings and presented the play, "The Spinsters' Convention," in the Town Hall there in aid of the India Famine Fund. On account of the very disagreeable weather, the attendance was small, but those present thoroughly enjoyed the entertainment. In spite of the wet weather they report having had a fine time, for they say "All ducks like the rain."

It is our sad duty this week to record the death of Mrs. Jas. Raddon, who passed away at her home on Saturday afternoon about 3 o'clock. Though Mrs. Raddon had been confined to her home for a few days, no one expected the sad end, and the onw of her death came as a shock to her many friends. Quiet and unassuming, gentle and kind, Mrs. Raddon won for herself a host of friends, who not only respected but loved her, and by her death Norwood loses one of its most esteemed citizens. She leaves a husband, a daughter and two sons to mourn her loss and in this sad hour they have the deep, heartfelt sympathy of the whole community. The funeral took place on Tuesday afternoon to the Norwood cemetery, and was largely attended. The pall bearers were Messrs. W. R. Waters, Jno. Knox, John Finlay, W. E. Roxburgh, Thos. Waller and Jas. Calder.

A Genuine Triumph

in the medical line is that made by a Brantford druggist, called Merrill's System Tonic. It embodies an idea long thought of but just recently made chemically possible. When system Tonic is taken the old blood is purified, new rich blood is made, while all the principal organs in the body are toned and new tissue constructed. The result is perfect health. Sold in 50c. bottles, at Ormond & Walsh's drug store.

Seeds That Grow.

If you want reliable flower, field and garden seeds, you'll be safer to buy them right at home, from Ormond & Walsh's drug store. dw

BARRIE'S

MEN'S FURNISHERS.

Special in Men's and Boys'

NIGHT SHIRTS

—AND—

PYJAMA SUITS

All Prices, ranging from 40c upwards. See our George Street window display. All materials, including White Cotton, White Sateen, Flannelette, Ceylon Flannel, etc. Come in and examine them. We can fill all requirements and fit all sizes from 12 1-2 to 18. Call and inspect our stock.

BARRIE'S

GEORGE STREET, PETERBOROUGH.

HORSEBACK EXERCISE.

Inspection Invited to my New Stock of Riding and Side

SADDLES.

Exceptional Inducements in the Most Dependable Outfits.

SUMMER RUGS AND DUSTERS
Something Decidedly New and Nobby.

SINGLE BUGGY HARNESS

If you are thinking of buying a New Set of either Light or Heavy Harness, I have some immensely good values worth your attention.

B. SHORTLY Sign of the Horse at the Door, George Street.

PHOTOS FOR SPRING

Have your picture taken in your spring costume. Best work and newest ideas in Photography. Lowest prices on all work.

LENDRUM Only Ground Floor Studio—Charlotte St.

Mrs. G. Vinette's Hair Preparation

Cures Baldness, Gray Hair, Irritation of Scalp Restores Natural Colour, Stops Falling Out, etc. Guaranteed in all cases. References if required.

Residence 559 Reid Street, north of Wm Hamilton Mfg. Co's Works Peterborough.

Force!

A Food which is cheaper and better than meat—

"Force" Food.

E. F. MASON & CO.

GROCERS,
429 and 431 George St., Peterborough

Mrs. Darnley's

Millinery Show Room

Is receiving the very hearty patronage of Peterborough ladies. The millinery productions are acknowledged on all sides to be almost perfection, both in design and materials. The faculty and taste displayed by skilled designing and trimming puts us in a position to offer customers Special Conceits in headwear not seen in most stores. The simplest untrimmed shape, or the most elaborate millinery a la mode, meet here on the common ground of art, refinement and sound value.

No. 124 Hunter Street.

D. N. CARMICHAEL
M. D., C. M., L. R. C. P.
Special attention given to Diseases of Women and Surgery.
OFFICE AND SURGERY—Corner of Brock and Water streets, Peterborough. Telephone 236

Edwin Elcome

TAXIDERMIST.

Dealer in Eyes, Artificial Leaves and Frosting, also importer of Foreign Birds and Skins from all countries.

Birds, Animals, Fish and Snakes stuffed and mounted in and out of cases in the best life-like style at lowest prices. BEAR'S HEAD A SPECIALITY. A choice lot of Foreign and Native Birds always on hand for sale.

REMEMBER:—176 Harvey rest Peterborough.

EVERYTHING UP-TO-DATE.

The J. C. Turnbull Co.

363-365 George St. And 160 Simcoe St
TELEPHONE, 298.

We Esteem it a Pleasure To Show You The New Materials, Whether You Desire To Purchase Or Not.

SUPREMACY —IN OUR— WINDOW DISPLAYS.

Our Show Window displays are conceded to be unequalled by many who admire them. The superior class of goods shown, combined with up-to-date and tasteful decorating is an accurate example of the new styles, for Turnbull's Goods are strictly correct. But the windows are but samples of what may be seen in greater variety in the different departments. We mention below a few of our more important sections:

MILLINERY.

Our Millinery Department, through the able management of Miss Noble, has surpassed itself this season. Some pretty ideas in Trimmed Hats have just been received, also a line of Ready-to-Wear Outing Hats. A nice assortment of Children's Hats, in linen, lawn and lace straws to choose from.

HOUSEFURNISHINGS.

All the needs which are so necessary at house Cleaning time can be supplied here. A complete range of Carpets, Floor Oils, Linoleums, Portieres, Shades, Curtain Poles, Brackets, Mattresses, Springs, Pillows, Screens, etc., await your inspection.

DRESSMAKING.

Our Dressmaking staff has never been so competent as it is this season. Miss Burton has secured a large patronage by the excellent work which she has turned out. Her experience enables her to accomplish work equal to the best city departments.

WASH GOODS DEPT.

This Department abounds with a grand assembly of summer materials. The stock comprises the newest American textures in Chambrays; Ginghams, Muslins, Organdies and Zephyrs. A personal inspection will please you.

A Visit To This Store Will Repay You, as it is Resplendent In Every Department With the Newest Spring Novelties.

MAY

1902

The Daily Examiner.

VOL. XXXII, NO. 101. PETERBOROUGH, THURSDAY, MAY 1 1902. PRICE TWO CENTS

PROBS.—Fine, and comparatively cool. Friday, fresh or strong easterly winds, fair, stationary or a little higher temperature.

Robert Fair & Co.

THE GOLDEN LION, PETERBOROUGH.

Setting the Pace For May

Ready! Ready for May! That's the shibboleth of the hour. The whole store combines with splendid unity of purpose to make this the greatest May the Golden Lion has ever seen.

These remarkable offerings to begin "the Merrie Month of May" should induce a large volume of business. Our object is to make this May and the month to come memorable ones by selling merchandise so that the greatest good may result to the greatest number :—

UNION REVERSIBLE ART SQUARES, sizes 2½x3, 3x3, 3x3½, 3x4, 3½x4 and 4 and 5 yards. Prices, $4, $5.50, $6.50, $7.50 up to $10.

TAPESTRY ART SQUARES, in all sizes, $7.50, $9.00, $10.50 and $12.

AXMINSTER ART SQUARES, $18.75, $22.50, $25 up to $28.

BLACK SATEEN UNDERSKIRTS, pleated and frilled, $1.25, $1.50, $1.75, $2 up to $3.

SWISS EMBROIDERY NEEDLEWORK, 5 and 6c.

PEARL BUTTONS, nice quality, 5c per dozen.

ENGLISH ART MUSLINS, 30 inches wide 6c.

SCOTCH and AMERICAN CHAMBRAYS in pinks, sky, grey, fawn and ox blood, 12 1-2, 15 and 18c.

FINE QUALITY VICTORIA LAWNS, 32 inches wide, 8c.

LACE STRIPE PRINTED MUSLINS, in very dainty designs, 12 1-2c and 15c.

SPECIAL BARGAIN IN LADIES CASHMERE HOSIERY. very fine quality, sizes 8½, 9 and 9½, regular value 45c, for 25c.

LADIES' SHIRT WAISTS, made from good Prints and American percales, 50c, 75c and $1.00.

HEAVY COTTON SHIRTINGS in stripes and small checks, 10c.

UNION REVERSIBLE CARPETS, 36 inches wide, 25c, 30c, 35c up to 50c.

ALL WOOL INGRAIN CARPETS, 36 inches wide, 60c, 75c and 85c.

3 PLY ALL WOOL CARPETS, 36 inches wide, 1.00.

Special bargains this week in Ladies' Tailored Suits and Spring Jackets.

"THE FAIR STORE"—383 George Street.

LOST.

LOST.—A COLLIE PUP, 8 MONTHS OLD, dark sable colour, white paws and breast, half collar white, answers to the name of "Collie." A suitable reward will be paid on application to J. W. Carey, 450 George street. 2d101

WANTED.

GOOD GENERAL SERVANT WANTED —highest wages paid. Apply at once at No. 589 George street. d98tf.

WANTED.—A GOOD, PLAIN COOK, NO washing or ironing. Apply at Examiner office. dwtf.

GOOD GENERAL SERVANT WANTED at once. Apply to Mrs. W. H. Bradburn between the hours of one and three and six and eight p.m., at 25 Homewood Avenue. d97.

WANTED.—TO PURCHASE, A SECOND-hand steam Yacht, with about 24 foot keel. Send full particulars. Address "Yacht," Drawer "D," Peterborough, Ont. d95tf

WANTED. — FOR PETERBOROUGH, six intelligent ladies or gentlemen who are willing to canvas in the best business of to-day. Three for Lakefield, three for Omemee, three for Millbrook, three for Bailliehoro, three for Monaghan, three for Keene, three for Norwood, one for Warsaw,—salary guaranteed. $50.00 to $75.00 per month. Address Box 646, Peterborough. 3d98-1

DINING ROOM GIRL AND KITCHEN Girl wanted at the National hotel at once. dtf86.

AGENTS WANTED FOR THE ONLY authorized Life of the great Talmage, by his distinguished son, Rev. Dr. Frank De Witt Talmage, and the Associate Editors of the Christian Herald. Big book, 500 pages, profusely illustrated. Low retail. Biggest discount. Books on credit. Outfit free. Be first in the field. Wire or write for outfit to-day. Bradley-Garretson Co., Limited, Brantford. 18d89-3w17.

WE HAVE THE MOST PERFECT AND effective system for collecting debts in Canada, U. S., and Europe, without using offensive methods to your debtors. Remittance on day of collection guaranteed. Reasonable charges. Call, write, or 'phone Main 2277, and one of our representatives will call on you. The International Mercantile Agency, of Toronto. M. J. Galvin, representative, 430 George street, Peterborough. 30d91.

WANTED—RELIABLE MEN IN EVERY locality throughout Canada to introduce our goods, tacking up show cards on trees, fences, along roads and all conspicuous places, also distributing small advertising matter. Commission or salary $60 per month and expenses, not to exceed $3.50 per day. Steady employment to good, honest, reliable men. No experience needful. Write for full particulars, THE EMPIRE MEDICINE CO., London, Ont. dw

WANTED

WANTED.—100 MEN FOR RAILROAD work—$2.00 per day; 50 woodsmen and cedar makers, $26 to $30 per month; 1 book-keeper and stenographer, for an insurance office; several carriage painters; 1 blacksmith and 30 experienced miners.

Note carefully—Assistants and positions secured on short notice. Advise us if you require either. We keep our members posted and our patrons supplied by correspondence. The International Correspondence Employment Association. Head Office, 212 Ashum street, Sault Ste. Marie, Michigan. Local branch, Peterborough, 430 George street, Phone 16

Advertise in the Examiner

FOR SALE OR TO RENT.

TWo FURNISHED ROOMS TO LET, with or without board. Apply at 323 Rubidge street. 4d100

TO RENT. — FURNISHED OR UNfurnished rooms, with or without board, in central locality. Apply at Examiner office. 30d90

FOR SALE.—NEW NICKEL MOUNTED set of single harness. Apply to R. Telford, 38 Paterson street. d79tf.

FOR SALE OR TO RENT.—THE HOUSE now occupied by Mr. T. F. Matthews, corner of Park and Gilmour streets, having all modern conveniences. Possession given June 1st. Apply to E. Phelan, 199 Simcoe street. 6d101-w1

TO FARMERS AND OTHERS REQUIRing double or cart harness, carts or wagons, plows, bobsleighs, etc., can procure bargains in same by applying to Corry and Laverdure, on the canal, Peterborough. The contractors are about finishing their work, and have a large quantity of material which they do not intend taking away, and which they will sell at a very low figure to anyone requiring the same.

FOR SALE IN ASHBURNHAM. — A store, formerly occupied as a butcher shop, as well as a cottage adjoining, on Mark street. This property is centrally located, and convenient, and is a good investment. Also for sale an excellent lot on Mark street, in block or in lots. Apply to Peter Glover, Ashburnham. dwtf.

ROOMS TO RENT.

Rooms in Canadian Bank of Commerce building, recently occupied by late R. C. McHarrie. Heated, and all modern conveniences. Apply to Toronto Savings and Loan Company. d81

We'd Rather Miss Sales Than Miss Fits

The Neat Sack.

The new long roll, two-button double-breasted Sack is one of the popular business coats this season.

It's an easy matter to fit your figure, if Pete measures you and does the cutting.

Every other new suit style for summer wear—the right lengths—the stylish outlines—the smart hang—the superior make you get.

You need only name your price and select the pattern you fancy.

Come and look over what's new. Post yourself on what is to be worn. This is a safe store for satisfaction to young men, middle-aged and elderly men.

PETE SIMONS & CO.

Peterborough's Popular Tailors

Next Tully's Drug Store.

NATURE HAS HER SPRING FLOWERS

Our Store Displays the Flowers of Art.

Spring is coming, and discreet buyers are already picking out the pretty springish things which we have provided in anticipation of the sure coming of the season when these dainty bits will be needed to brighten the effect of the daintiness of Spring dresses and millinery

Call in, and look over our Spring Stock of Brooches, Stick Pins and fine Jewelry Novelties.

Schneider's

Reliable Watchmakers and Jewellers, 391 George St.

Perfection

. . IN . .

Trousers

We take pardonable pride in the fact that so many well known gentlemen of the town give us the preference for their Trouser making.

Now's the time to think about an extra pair for summer, more especially as we are showing so many of the nobbiest and dressiest new patterns, fresh from the looms.

We give you choice of finest Worsteds, Serges, Tweeds and Silk Mixtures.

Laidlaw

DRAPER,

Opposite Oriental. Hunter Street

HOUSEHOLD AMMONIA

helps to make housecleaning easy as well as clean, and is a good disinfectant. One of our 10c. Bottles will do the season.

MOTH BALLS

to protect your winter furs and clothing during the summer. 15c per pound.

H. H. Edmison

DRUGGIST, Etc.,

320 George Street - - - - Phone 108

A LOVE OF A LOAF

The poet who sings of the delight of "A Loaf of Bread, a Jug of Wine," didn't mean the usual home-made variety. He meant a sweet nutritious loaf, something like—

LANE'S BOSTON BROWN BREAD

Ask for it at the Store, 426 George Street, or have it delivered at your home by our bread waggon.

HOUSES FOR SALE.

We have still left some bargains in Houses and Lots, both central and convenient to the different work shops. Those desiring a comfortable and a cheerful home should see our $1,000 two storey Brick Houses. Cheaper houses on application, also Farms for sale at all prices.

A. BROWN & CO. Real Estate and employment Agents, 143 Hunter St., ground floor

Telephone 124.

ELECTRIC LIGHT

Can be put in your house at small expense, even though it is not wired for it yet.

WIRING.

Installed by our system, means a clean, safe job; no plaster broken, or decorations spoiled, but the wires concealed in the walls in a through way, worklike manner, and subject to the approval of the Fire Underwriters.

FIXTURES.

We handle the lastest productions of the leading manufacturers, thus assuring you thorough satisfaction, both in quality and design. Our shades are from the latest foreign importations. At this season our prices are particularly close. Have your electrical work done during house-cleaning time.

MacPHERSON & ALDRICH.

Dealers in Everything Electric.

Telephone 336. 432 George Street.

ASHBURNHAM LIBERALS.

An Organization Meeting of the Supporters of Mr. Anderson.

A number of the supporters of Mr. William Anderson, Liberal candidate in East Peterborough, met in the committee rooms, Ashburnham, last night, and effected organization for the coming campaign.

The chair was occupied by Mr. W. Feint, who explained the object of the meeting, after which the following officers were elected;

Chairman Village Association — W. Scott.

Chairman South Ward — William Feint.

Chairman North Ward — R. Sheridan.

Secretary Village Association — R. M. Glover.

Committee rooms have been opened in the shop formerly occupied by Mr. P. Glover as a butcher shop.

TRADES AND LABOUR COUNCIL.

Completing the Organization—The Gurney Co. Difficulty.

The regular fortnightly meeting of the Peterborough Trades and Labour Council, was held in the Central Labour Hall on Wednesday evening. There was a good attendance of delegates, and the meeting was an important one.

After the ordinary routine business was disposed of, the president called upon the members to appoint two committees — a Credential and Organization Committee, and a Municipal and Legislative Committee. A ballot was taken, when the following members were declared elected;

Credential and Organization Committee — C. F. Browne, W. R. Turner, Hugh Robertson.

Municipal and Legislative Committee — Thos. Richardson, Thomas Stenton, F. F. Garden, S. W. Lowry, John Murray.

The organization having thus been successfully completed, a committee was appointed to frame bylaws for the Council. The following members were selected for this purpose;

Bylaw Committee — The President and T. G. Anderson, W. Menzies, and C. H. J. Mitchell.

On account of Mr. G. F. Gerrard, one of the auditors, having left the town, Mr. Chas. H. J. Mitchell was elected to fill the vacancy.

Eight of the unions forwarded their preliminary assessment for the working expenses of the Council, and a motion was passed requesting each union to pay an additional fifty cents per month until the Council got fairly under way, after which a merely nominal tax would be necessary.

A communication from the Toronto Executive Committee on the Gurney Co. labour difficulty, was reported on, and a resolution was passed in relation thereto. A special committee was also appointed to look after the local aspect of this matter, consisting of T. Richardson, H. Robertson and John Murray.

The delegates from the Bartenders' Union, reported a grievance to the Council verbally, and the Council asked for a written statement, officially signed, to be presented at the next meeting.

The Council then adjourned.

A THIRD CONSIGNMENT OF

BLENHEIMS

—AND—

TAFFETAS

Came to hand yesterday—Blenheim and Taffeta Dress Goods stand for what is best in fifty cent, seventy-five cent and $1.00 dress materials. Although having bought assuredly and heavily in these three cloths, we have nevertheless had to repeat and then repeat again. This makes the third lot we have received this season, and although we have a good big case of these goods, full 25 per cent. are already spoken for.

Black and Coloured Taffetas, 42 inches wide, clean, firm and light weight, lifey cloths, suitable for dresses, separate skirts or waists, decidedly the best 50c cloth in the market today. Shades of old rose, dark rose, grey, brown and black, all pure wool, per yard ..... .50

Black Blenheims, 46 inches wide, pirlie finish, warranted not to spot or cockle with the rain, a beautiful weave, a splendid finish, a fair weight and all wool, at per yard ..... .75

Blenheims at $1—This 50 inch Pirlie Finished Cloth stands without an equal at the price, and compares very favourably with $1.40 and $1.50 cloths in appearance. It's firm enough and heavy enough to make up unlined skirts—it's dressy enough to go into any bride's trousseau. This cloth is unspottable, is wear-resisting, and it has a permanent finish. It's OUR cloth for Peterborough. Speak quickly if you want any of these shades. We have to-day the colours we here mention—black, grey, castor, cardinal, myrtle, mauve, v. rose and navy, price per yard $1.00

A Job of 50 Pieces of Broadcloths, Amazons and Venetians, in this season's correct colourings. This lot of agent's cut pieces. Lengths run from 3 to 24 yards. Prices run in worth from $1.25 to $1.75, and the price at which we can sell them is $1.00 And they shouldn't last more than a week.

Remember Our Special Values in Lace Curtains, Curtain Nets, etc., etc.

TRUSTWORTHY DRY GOODS UNIFORMLY RIGHT PRICES.

CHOPPED THE COAT.

A Schoolboy's Action at Victoria Park.

Mr. Benj. Cooney, the caretaker of Victoria Park, complains very bitterly of the action of certain young school boys, who persist in making trouble about the park, at noon hour or during recess. This morning Mr. Cooney had a boy up for mutilating his coat with an axe. The coat, with a gash or two in it, was produced in court as an exhibit, and about the only defence the young lad had was that he saw the coat hanging on a post and the axe alongside of it. It occurred to him that he would like to see how near he could come to the coat with the axe without hitting it. He came so near to the garment, however, that he damaged it considerably.

The Magistrate gave him some good sound advice and allowed him to go on this occasion.

G. W. GREEN FORGING AHEAD.

Pump Works and Machine Shop Improvements—Business Brisk.

Since Mr. G. Walter Green became the proprietor of the valuable property known as the Ontario Foundry, on McDonel street west, the premises have undergone many important improvements. The principal change has taken place in the western portion of the building, where the blacksmith shop and storage rooms were situated. This section has been entirely remodelled and fitted up in a very convenient manner with labour-saving machinery for boring and turning pumps. Additional new devices have been installed, so that in this section Mr. Green can now boast of having a most complete equipment for turning out work more rapidly than heretofore. The machine shop has also been overhauled and put into condition for more efficient service. Mr. Green continues to do a thriving business in windmills. This week he is erecting a Brantford New Imperial Steel Mill at Gore's Landing for Mr. Ed. Harris. This is a very powerful windmill and has a 70 foot tower, and 12 foot wheel, and is required to force water through nearly 2,000 feet of piping.

PERSONALS.

Miss Grace Reid, trained nurse, has returned from nursing a case in Smith.

The last of the Knickerbocker Club dances, of the present series will be held to-morrow evening.

Miss Edith Owens of Campbellford, has entered a Toronto Hospital, for the purpose of taking a course in the Training School for Nurses.

NEWS NUGGETS.

—St. John's choir will practice this evening.

—There will be no cottage meeting at Auburn, this evening, as Rev. Mr. Langfeldt is confined to his residence with a severe cold.

—The members of St. Paul's choir are asked to attend a rehersal at the church this evening at 8 o'clock. Every member is particularly asked to attend.

—The Girls' Guild of All Saints, and those interested in the Rummage Sale, are requested to meet in the school house at eight o'clock sharp this evening.

DEATH OF MR. CHAS. MILLS.

Mr. Charles Mills of the Township of Emily, died at his late residence on Saturday morning last, after a lingering illness of about seven months. His illness was brought on by a kick from a horse, and he continued to get worse, although at times he seemed a little better, but gradually got weaker, until on Saturday night he passed away.

Mr. Mills was very highly respected by all his acquaintances. He was born within a mile of where he died. He was an adherent of the Methodist church at Bethel, an affectionate husband, a loving father, and kind neighbour.

He leaves to mourn his loss, a wife, two sons, George and Charles at home, and six daughters, Mr. J. H. Harvey, Dauphin, Manitoba, Annie, Lily, Eva, Olive and Florence, at home.

The heartfelt sympathy of the entire community is extended to the bereaved relatives.

The Cause Removed.

In curing a disease its only a waste of time to treat the symptoms. The medicine must reach the cause. Merrill's System Tonic does this. It purifies the blood, builds up the system, strengthens the nerves and is the only positive cure known for Constipation, Dyspepsia, Nerve Troubles and Kidney Disease—all disappear when it is taken. Three week's treatment for 50c. Sold at Ormond & Walsh's.

AN OLD PICTURE

Which has Been Donated to the Victoria Museum.

The Victoria Museum is indebted to H. St. George Baldwin, Esq., Toronto, for a picture which will be a reminder for old timers. It is a copy of a photo by Ewing, taken in 1865, from the Court House hill, looking across and down the river, taking in the old wooden bridge to Ashburnham, with Little Lake in the distance. Mr. Baldwin was at the time Teller in the Bank of Toronto here, and will be kindly remembered by a few of the older customers. The picture is quite large and is nicely framed.

MR. BARBER'S REFORMS.

If Elected For Halton Will Press For Them—Mr. Davis Speaks.

Milton, May 1.—Mr. John R. Barber, ex-M.P.P., of Georgetown, was yesterday unanimously chosen by the Liberals of Halton as their candidate in the approaching election. In accepting the trust reposed by the meeting, Mr. Barber outlined two reforms which he proposes to press for if returned: first, a revision and increase of the Dominion subsidy, and second, legislation for the assistance of forestry on the farm. Hon. E. J. Davis, who was present and spoke for an hour, took occasion to reply to some Opposition criticisms of the volunteer land grants, and dealt with general issues in his well-known vigorous and lucid manner.

POLITICAL POINTERS.

James Reid is again the Conservative candidate for Addington.

Premier Ross will speak at St. Catharines on May 6, Cornwall on May 8, and Alexandria on May 9.

The Socialist party at London, Ont., has definitely decided to put in nomination Mr. Fred. Hazelgrove for the city and Mr. Henry Wade for East Middlesex.

The Ontario Prohibition Campaign Committee has disbanded, having decided that there is no need for its existence, in view of the organization of the Union Campaign Committee.

Messrs. C. Berkeley Powell and Dennis Murphy were chosen by the Conservative convention Wednesday night to be the Conservative candidates for Ottawa in the approaching provincial general elections.

Mrs. Darwin has dropped out as candidate of the Socialist League in North Toronto, and Miss Hulle, secretary to H. Gaylor Wilshire, Socialist candidate in West Kent, will take her place. The League nominated on Wednesday night S. A. Corner in South Toronto.

The convention of the Liberal-Conservative party for the nomination of candidates for East and West Hamilton Wednesday night nominated Henry Carscallen, K.C., for East Hamilton, and Mayor John E. Hendrie for West Hamilton. Mr. E. A. Colquhoun, the recent member for West Hamilton, says he has been unjustly treated, and that he will run against Mayor Hendrie. The vote was taken, and Mayor Hendrie was declared elected by an overwhelming majority.

FISH ALIVE! Mackeral, haddock, lobsters, trout, shrimps, salmon, white fish, pike, finnan haddie.—R. A. DUTTON, 418 George street. Phone 304.

Catching Cod.

Once begun codfishing on the Banks is incessant, and when the fishing is good the men rarely ever sleep. Awakened at 2 a. m. to fill their bait "kids," or tubs, they start at daybreak to lift these trawls and remove the overnight catch, rebaiting the hooks again. There are about 3,000 hooks to handle, and this often occupies until eventide, when the boats row back. After unloading the deck is piled high with the glittering mass of fish. To eviscerate this and stow it in the hold keeps them until midnight, when they snatch an hour or two of sleep.

Some can go without sleep for a week. Others will rub wet tobacco in their eyes so that the pain may keep them wakeful a few hours longer. Others again will work till they drop from sheer exhaustion and sleep as they lie until aroused by comrades. A Chinese torture is to keep men without sleep, and "banking" does this to an extent to satisfy even the most exacting Celestial. The men sleep in their underclothing. When above decks, they can never leave off their oilskins, for on the Banks it is rarely fine. Mist and murk prevail, and the rigging and sails drip water always.

Window Blinds, Poles, etc.

The prices we specialize this week will be welcome at this season of shifting, moving and housecleaning. Every new style, with a great display of window blinds and cornice poles, will help you to select quickly, because prices and general effects invite irresistibly. Two hundred and fifty curtain poles, assorted woods, any finish, brass trimmings, complete, regular 30c., for 19c., this week only. A lot of old newspapers for sale for laying under carpets, wrapping purposes, etc. A. H. Stratton & Co.

A Genuine Triumph

in the medical line is that made by a Brantford druggist, called Merrill's System Tonic. It embodies an idea long thought of but just recently made chemically possible. When system Tonic is taken the old blood is purified, new rich blood is made, while all the principal organs in the body are toned and new tissue constructed. The result is perfect health. Sold in 50c. bottles, at Ormond & Walsh's drug store.

The Lost Art..

Of comfort and health in undergarments has been re-discovered.

—THE—

DR. DEIMEL LINEN-MESH UNDERWEAR

Has broken man's long bondage to Woollens and cottons, and has given his skin a chance to be healthy

But it is not an innovation—the Egyptians knew of the healthful properties of linen next to the skin.

If you want to read about it, send me your address and I will mail you interesting literature on the subject : : : : : :

W. H. MEREDITH
339 GEORGE STREET
PETERBOROUGH.

Daily Examiner.

London (England) office—148 Fleet street, E. C., Central Press Agency Limited, Special Agents.

THURSDAY, MAY 1, 1902.

A QUIET ELECTION CONTEST—WHY?

Everybody who keeps in touch with current events through the press and otherwise, remarks the quietness of the election contest throughout the country. There is absolutely no excitement. There is no firing of the heather; no breathless runner is passing the firey cross to another breathless runner in token of a terrible danger to the country. The course of business moves on as usual, employer and employed are busy reaping the harvest of the prevalent prosperity. Buying and selling is going on as usual. The market place has its usual quota of attendants, as quietly attending to business as if the province was not on the verge of ruin and only to be saved by the desperate exertions of Mr. Whitney and his followers.

There is no excitement such as there would surely be if the people took the least stock in Mr. Whitney's frenzied clamours that the liberties of the people are in danger; that the canker of corruption is eating out the vitals of the country; that our affairs are mismanaged; that financial and industrial ruin is upon us; that direct taxation is not only staring us in the face but digging into our pockets, and that unless he and his band of political purists, progressive statesmen and—office seekers—are not put into power, that on May 30th there will be a Provincial cataclysm, an earthquake compared to which that of Pompeii was but the tremor of an eyelid.

If the people took the least stock in the cries of Mr. Whitney and his followers, would we not expect to see the country ablaze with excitement, the very earth tremulous with the tread of excited feet hastening to the councils of the party that is going to avert these catastrophies that exist only in the political ghost stories of Mr. Whitney and his coadjutors?

On the contrary there is no excitement. The people feel that the country is safe under the present Government. They believe that the splendid administration of our affairs the Province has flourished under a quarter of a century, will be continued under the Ross Government, and that the policy of the Ross Government — go-ahead, progressive and admirably adapted to our conditions—is the only policy now before them that can give the province the full benefits of the tidal wave of prosperity that is rolling over the Dominion from sea to sea—the only policy that meets the aspirations of the people of the most wide-awake and progressive province of Canada. The people don't want a change — especially for the worse. If the electorate at large wanted a change there would be some evidence of it in some popular clamour, some popular outcry, some popular demand, for concerted action, to "save the country."

The only cry for a change we hear comes from the political candidates and political workers, who demand a change from Opposition to office, from journals in the same interests, or from some disgruntled "Grit," who in the vulgate of the street, has failed to "work a graft."

"Let well enough alone," is a proverb the people take to heart. Mr. Blezard represented East Peterborough well for twenty-five years, and the electors did not clamour for a change — it was only when he wanted a rest and leisure, in his advancing years, that he retired from public life; not because anybody wanted to make a change. Mr. William Anderson represented Otonabee well for twenty-five years, in the township and county councils, and nobody demanded a change. He could, doubtless have continued to serve in these capacities, but a worthy successor of Mr. Blezard was wanted, and Mr. Blezard himself nominated, and the Liberals approved, the man whom he, and they, felt would "fill the bill," as he will fill Mr. Blezard's seat in the next Parliament.

If these gentlemen had not given faithful and satisfactory service, would not the people have cried out for a change, and made a change, as the people made a change in 1896, when the long career of a corrupt and time-serving Government at Ottawa, gave authority and substance to a demand for a change?

The Ross Government has served the province well for three years, and they present to the people a policy that is in keeping with the enterprising instincts of the people of the province, one which will build up the province, and the people quietly accept that policy, and the record of the Government, unstirred, unexcited by the outcry of the Opposition.

Would the people go on their way so quietly, buying and selling, the women house-cleaning, if they thought their dearest civil rights were in danger; if the abyss of provincial ruin yawned at their feet?

If the people believed a tenth part of the platitudinous philippics, the hysterical horn-blowing, the blue-ruin pessimism, of Mr. Whitney, would they go on their way so serenely? They would stay awake nights—they would tear their hair by day, they would call out the military, declare martial law, put Ross, Gibson, Harcourt, Dryden, Davis, Stratton and Latchford, in irons, and raise the mischief generally.

And the people know a good thing when they see it—appreciate a good Government when they have it; they are contented to let, not only well enough, but very good, alone, and are not disposed to waste lung power in crying for a change, where there is no need for, and will be no change. There are good reasons for a quiet election contest.

CONSERVATIVES GAVE CONSENT

The charge repeatedly made by the Conservative speakers and Conservative press, is that the Liberals, led by the Government of this province, have been giving away large pulpwood areas, and that the agreements in regard to them were secretly made.

What are the facts?

The concession to the company does not give it any right to a title in the land. The only right the company has is to cut the pulpwood within a certain area for the use of its works, which must be contiguous. The company cannot sell the pulpwood to any other person or export it.

The land is subject to settlement by any who are desirous of homesteads.

The concession is limited to twenty-one years, and is not subject to transfer until the works referred to in the agreement have been completed.

The agreement, on the side of the company, is very binding. It involves the investment of a sum, varying from a quarter of a million in the case of the smallest company to one and a half millions in the case of the Keewatin Company. It requires that a certain amount of labour be done each year, with Canadian hands, implements and supplies.

The wood is not given away. The wood, twenty years ago, before it was sought as now for paper making, was considered worthless. Ten years ago the price was put at twenty cents a cord, to which price Mr. Whitney and his associates, gave consent. In 1900 the price was doubled. If Mr. Whitney thought forty cents per cord was not enough he should have moved a resolution and fixed the price at what he thought it ought to be. He knows that the companies cannot speculate on the concessions, that they must spend a certain amount of money, hire a certain amount of labour, and do a certain amount of work in a certain time or forfeit the privileges they have received. Moreover, Mr. Whitney and his friends know that the price of pulpwood can be increased from time to time as the circumstances warrant. Not a stick of it is given away.

Were the agreements secretly made?

The first was entered into with the Sault Ste. Marie company in 1894, and ratified by the house in April, 1895. The second, with the Nepegon company, was made in 1896, and the third with Sturgeon Falls company, in 1899. To all of these the Opposition gave their consent. In 1900 three agreements were submitted to parliament. Two of them were new concessions, those of the Spanish River and Blanche River companies. Last session the Montreal River company obtained its concession. The Conservatives opposed all of them, and all of them were ratified in the Legislature. So that every agreement was publicly effected, and of no avail until publicly endorsed. But mark this: The Opposition, as Mr. Ross has pointed out, supported three of the concessions—said of one, the Sault Ste. Marie, that it was the proper thing—and let the extension of three agreements, which were originally opposed, go without a division, though the terms of extension were in all essentials respects similar to the terms of the original agreements.

So that several things have been made clear:

1. No pulpwood areas have been given away.

2. There was not a secret agreement in respect to any one of them.

3. The Conservatives gave their consent to six out of seven of them, and moved no amendment to the seventh when it was under discussion.

Electors, please remember this.—Kingston Whig.

The Nerves

control the most important functions of the human system. Among the symptoms of nervous exhaustion are "Brain Fag," Mental Depression, Irritability, Insomnia, Prostration, Hysteria, Headache, Flushed Face, Cold Hands and Feet.

IRON-OX TABLETS

ACT AS A TONIC

increasing nerve energy and force; they also supply nourishment to the nervous system.

Fifty Tablets For 25 Cents

A Delicious Diet for the Banishment of Dyspepsia and Stomach Troubles.

The value and importance of Malt Breakfast Food as a diet for dyspeptics is becoming more apparent each day. The happy record of dyspeptics being cured by Malt Breakfast Food instead of nauseous drugs, will cheer the heart of many a poor sufferer. Indigestion and dyspepsia are results of overtasking the stomach and digestive organism with indigestible and faulty nourishment.

Malt Breakfast Food soothes and strengthens the inflamed and irritated stomach. It has a most beneficial influence on the torpid liver by quickly giving new power and life to this organ; it enriches the starved blood, and brings the whole digestive machinery into one harmonious combination. The happy results may be summed up as follows: healthy appetite, increased energy, greater vitality and good health. If dyspepsia is making life a misery for any member of your family, have the sufferer use Malt Breakfast Food for a couple of weeks. Your grocer will recommend it.

Provincial Appointments.

Toronto, May 1.—Prof. W. G. Fuller of Queen's University, Kingston, was yesterday appointed provincial geologist and inspector of mines. His office will be in the Parliament buildings. This is a new position, for which the salary is in the neighborhood of $3,500.

Among other appointments made were: C. F. Farwell, K.C., ex-M.P. P., Sault Ste. Marie, registrar of deeds for the District of Algoma, in place of R. A. Lyon, deceased.

George A. Dana, sheriff of the united Counties of Leeds and Grenville, a position from which he had resigned.

Two orders were passed for grants to cold storage stations, under the act of 1900—$500 to the Wheeler Cold Storage Association of Chatham, and $140 to the Rittenhouse Cold Storage Company of Beamsville.

William O. Driscoll was appointed messenger and caretaker of the Department of Agriculture.

Over 30,000.

More than 30,000 invalids have taken Merrill's System Tonic, and the result has proven that this wonderful new medicine is not a doubtful compound, but one which always affects a radical cure of stomach, nerve, liver and kidney troubles. The 50 cent bottles lasts three weeks. Sold by Ormond and Walsh.

Progressive Store News

To stand still is to go backward. Stagnation leads to business death. Every day we intend to do better by you than the day before, but trying to do the best possible that experience and closest watching and buying can supply. Spring housecleaning brings many wants, and we realize that if bargains in that line are not given when wanted, they cease to inspire enthusiasm. We quote a few of the many lines which make this store popular:

Wall Paper Department.

400 Rolls Wall Paper, embossed gold, with 9 or 18 inch frieze, regular 25, 30 and 35c single roll, your choice for a few days, per roll. 15c

Matched Border, per yard, 5c and..... 3c

600 Rolls Gilt Wall Paper, suitable for any room or hall, many designs and colourings to pick from, regular 10c, 12c and 15c, choice for a few days, per roll..... 8c

9 inch Border to match..... 2c

18 inch Border to match..... 4c

350 Rolls Glimmer Wall Paper, with 9 or 18 inch border, per roll..... 5c

9 inch Border..... 1c

18 inch Border..... 2c

1000 Feet Room Moulding, oak finish, any width, from 1 to 2 inches, per foot..... 1½c

You can look at many stocks and you will find by comparison as to quantity, quality and lowness in price that no small house can compete.

750 Curtain Poles, oil finish, colours oak, mahogany or black, wood ends and rings, with drapery pins, regular 25c, for..... 17c

Brass Window Rods, complete, 25c and.. 15c

White Corrugated Inch Door or Lace Curtain Poles with silver ends, complete, each.. 25c

140 Lace Window Shades, 6 feet by 72 inches, only..... 50c

Large assortment from..... 20c to $2.00

At Half Price and Less.

Household Ammonia, 14 oz. large 25c Bottle, full strength, per bottle.... 7c

Wire Carpet Beaters, best makes..... 9c

Gilt Edge Polish, 25c, for 15c

Claw Hammers, 25c size, 14c

Coffee Grinders, 100 kinds, for..... 49c

Hand Garden Forks, 15c, for..... 7c

Ice Picks, 15c, for..... 7c

Moth Camphor Balls or Crystaline, 15c, for..... 7c

Enamel Metal Polish for brass, copper or tin, large 15c tins, for..... 7c

Bannister Brushes, worth 25c, for 14c

Spice Grinders, 40c kind, for..... 19c

Note Papers, 5 quires ruled note, for..... 10c

Sponge Holders, 20c, for.. 8c

Whitewash Brushes, 20c, for..... 12c

Glass Berry Bowls, 30c, for..... 15c

Novo Carpet Cleaner, best English make, only..... 9c

Tack Lifters, 9c, 7c and.. 4c

Stove Polish, 10c tin, for.. 6c

Shoe Polish, 15c bottle, for 9c

Envelopes, per package, 5c and..... 3c

Writing Pads, letter size, each..... 9c

Turquoise and Amethyst Stone Brooches, new design setting for, each..... 15c

A new Disinfectant, in tins, with perforated top, per tin..... 7c

Dinner Sets, Fancy China and Glass, Wedding Presents, Silverware, Cutlery, Crockery of all kinds, Valises, etc. Cheapest place for good goods is

ROUTLEY'S
Telephone 368.
370 George Street. Peterborough.
262-264 Queen Street West, Toronto.

Miss Delaney's Millinery

—SURPASSES ALL

Beautiful Millinery—very newest ideas and ornamentations in choicest assortments. We are selling a much larger number of Fine Hats than we did last April. The Store grows daily more popular with ladies, who carefully seek the artistic and exclusive in refined styles. Hundreds of delightfully Summery Hats,—the latest American and Parisian styles.

GEMMELL'S

Peterborough's Great Specialty Store in Ladies' Garments.

SALE OF PRINT SHIRT WAISTS AT 48c.

We place on sale a limited number of Print Shirt Waists, made of English Prints and American Percales in a variety of fast colourings. These Waists are worth from 75c to 85c, to be cleared at..... 48c

ROMAN SATEEN SHIRT WAISTS AT $1.50

A sample lot of Nobby Black Roman Sateen Shirt Waists, button at the back, New York patterns. Couldn't tell them from satin if you weren't told. To be sold this week at $2.00 and..... $1.50

Showroom and Factory: 208-210 Charlotte St. Wholesale and Retail

HORSEBACK EXERCISE.

Inspection Invited to my New Stock of Riding and Side

SADDLES.

Exceptional Inducements in the Most Dependable Outfits.

SUMMER RUGS AND DUSTERS

Something Decidedly New and Nobby.

SINGLE BUGGY HARNESS

If you are thinking of buying a New Set of either Light or Heavy Harness, I have some immensely good values worth your attention.

B. SHORTLY
Sign of the Horse at the Door, George Street.

Weak, Nervous, Diseased Men.

Thousands of *Young and Middle Aged Men* are annually swept to a premature grave through early indiscretions and later excesses. Self abuse and Constitutional Blood Diseases have ruined and wrecked the life of many a promising young man. Have you any of the following symptoms: Nervous and Despondent; Tired in Morning; No Ambition; Memory Poor; Easily Fatigued; Excitable and Irritable; Eyes Blur; Pimples on the Face; Dreams and Drains at Night; Restless; Haggard Looking; Blotches; Sore Throat; Hair Loose; Pains in the Body; Sunken Eyes; Lifeless; Distrustful and Lack of Energy and Strength. Our *New Method Treatment* will build you up mentally, physically and sexually. **Cures Guaranteed or no Pay.**

25 YEARS IN DETROIT. BANK SECURITY.

☞No Names Used Without Written Consent.

A NERVOUS WRECK.—A HAPPY LIFE.

T. P. EMERSON has a Narrow Escape.

"I live on a farm. At school I learned an early habit, which weakened me physically, sexually and mentally. Family Doctors said I was going into "decline" (Consumption). Finally, "The Golden Monitor," edited by Drs. Kennedy & Kergan fell into my hands. I learned the *truth* and *cause*. Self abuse had sapped my vitality. I took the *New Method Treatment* and was cured. My friends think I was cured of Consumption. I have met them many patients, all of whom were cured. Their New Method Treatment supplies vigor, Vitality and manhood."

Consultation Free. Books Free. Write for Question Blank for Home Treatment.

Drs. Kennedy & Kergan, 148 Shelby Street, Detroit, Mich.

Children's Aid Society

Incorporated by Act of Legislature, 1898.

Information requested. The information kept strictly private.

GEORGE COCHRANE, Agent.

Office.—Division Court Buildings. Office hours—11 to 12. Children for adoption.

Ontario Bank

PETERSBOROUGH.

Special attention to the collection of Sale Notes.

Interest allowed on deposits.

CHAS. McGILL, General Manager. JOHN CRANE, Manager.

Having resumed business in the old stand I am prepared to give prices to suit all.

Sets of Teeth, Best, ... $7.00
Sets of Teeth, Good, ... 5.00
Gold Crowns, 22k. 5.00
Silver Fillings, ... .50
Gold Fillings, ... 1.00 up.
Extracting, painless, ... .25

WILL S. HALL, L.D.S., D.D.S.
Rooms 2 and 3 Over China Hall.
Office Hours—8 a.m.—6 p.m. 7—9 p.m.

HARDY
CLIMBERS
And Perennial Plants.

Boston Ivy, Pansies, Daisies, Honeysuckles, Ivis P. Phlox, Campanula Blue Bells, Dutchman's Pipe, Clematis Paniculatis, Hardy Hydrangea, Garden Heliotrope, Alsaglow, Peonies of all colours.

For sale at Aylmer Street Greenhouses.

J. H. COBB
851 Aylmer St. Phone 182.

STORES TO LET.

The following stores in the Market Block, George Street, Peterborough, are to rent:—

The one at present occupied by Henry Best.

Also, the store at present occupied by the C.P.R. Ticket Office will be to rent after the 30th of April.

Apply to Commissioners of the Town Trust. 4tf

OLD CRICKET GROUNDS
ASHBURNHAM

Sub-divided into Building Lots—convenient to business. Easy terms. Apply to H. T. STRICKLAND, or to DENNISTOUN, PECK & STEVENSON. 30d893w1

Cheap Houses for Sale.

Frame House, 6 rooms, good garden, easy terms, $550.00

Frame House, stable and large lot, $750..00.

Brick House, 6 rooms, central to work, $950.00.

4 Large Modern Houses, under value, see them.

50acres good clay loam land, with buildings and 50acres of good pasture land with valuable spring three miles from town, note the price, $25.00 per acre. Will sell for $40.00 per acre, in 5 years. Apply at once to

T. HURLEY & CO.
'Phone 276. Near Post Office

HANDSOME BRICK RESIDENCE FOR SALE.

The undersigned offers for sale by private contract the house and premises now occupied by Mrs. Rogers, 561 Reid street, Peterborough, on the north-west corner of Reid and London streets.

The house is solid brick, with stone foundation and contains ten rooms, bath rooms and attic. It is finished throughout in natural woods, all the rooms downstairs being finished with oak and cherry; heated with hot water, open plumbing in bath room, concrete cellar. The lot has a frontage of 100 feet on Reid street by a depth of 114 feet on London street, subject to a right of way over the rear 10 feet on London street. Should the purchaser desire it, $2,000 will be allowed to remain on mortgage for five years with interest at the rate of 4 per cent., payable half yearly. For further particulars, apply to

C. J. LEONARD, Toronto, or to LINDSAY & MIGHT, Peterborough.

DESIRABLE PROPERTIES FOR SALE.

The Executors of the Estate of the late Thomas Henry offer for sale the following desirable properties, viz.,—

Parcel No. 1—No. 294 Sherbrooke street, the homestead, with half acre lot, good dwelling and in a desirable locality;

Parcel No. 2—No. 317 Charlotte street, a two story brick house, opposite the skating rink;

Parcel No. 3—No. 313 Charlotte street, opposite the Methodist church, a good comfortable brick house.

The above properties are all in good localities, centrally situated, and will be sold at moderate prices and on easy terms. For particulars, apply to Mrs. Thomas Henry, 294 Sherbrooke street, or to Myles Henry, at Henry & Co's. Grocery. dwtf.

TENDERS.

Are asked for the purchase of the following properties:—

Cedar Park Gardens, with 10 acres and buildings.

12 acres, adjoining No. 2, school house North Monaghan.

50 acres with buildings, at Fraserville.

50 acres, stone barn, near No. 17 school house, Otonabee.

Vacant ground, North of Townsend street and east of Electric Works.

Vacant ground, corner of Rubidge and Wolfe streets.

Six house terrace on Rubidge, near Electric Works.

Double house on Park street, near Electric Works.

For further particulars apply to John Bell, Cedar Park.

PAINTING, PAPERING, ETC.

N. W. GREY

Is prepared to fill all orders for Painting, Papering, Decorating and Kalsomining, promptly and at lowest prices. Satisfaction guaranteed. Estimates cheerfully given. Get my prices if you have any work in our above lines to do.

Residence and workshop 340 Water street Telephone 217. Post Office box 178. d88-1ly

A. KENNEDY. DONALD M KERCHER, V.S

Kennedy & McKercher

CENTRAL LIVERY STABLES and VETERINARY INFIRMARY

Everything up-to-date in the Livery Line. When you want a Rig of any kind for any occasion, ring us up.

Office of DR. DONALD McKERCHER, Veterinary Surgeon and Dentist. Calls promptly attended to day or night. Horse and Cattle Medicines always in stock.

No. 198 Hunter Street, West of Oriental Hotel. Telephone 278.

Seedlings

In boxes, hardy plants, ready to be transplanted, now ready.

CLIMBING PLANTS

Newest novelties, ornamental and rapid growing varieties in splendid condition.

WEST-END GREENHOUSES

465 Park Street (at residence of Mr. G. M. Roger.) Telephone 218. Or leave word at 275 Water St.

A. BLADE, Manager.

PLUMBING, GAS and STEAM FITTING

Ready when required with material of every kind to do repairing work. Sanitary plumbing, up-to-date heating and the newest methods of gas fitting. I will furnish plans, designs and estimates, and give you the benefit of a practical experience in these lines, giving the best results at very moderate prices. Boilers, furnaces, piping and fittings of every kind supplied. Sinks, closets, baths, pumps, etc., of the newest and best designs. Call and see our illustrated catalogue. Thanking you for your patronage, and promising to strive for a continuance of same. Ring up 'Phone 388.

R. J. G. SUTHERLAND,
328 George Street, Peterborough

THE BEEF QUESTION

Discussion on Army Beef Contracts of Great Britain.

CANADIAN MEAT IS BEING USED

This, Too, Notwithstanding the Rule Restricting the Contracters to Home-Bred—Mr. Fisher's Satisfactory Explanation of All the Circumstances—R.M.C. Cadets and the Coronation.

Ottawa, May 1.—The House made good progress in supply yesterday, the bulk of the amount required for the postoffice outside service being voted. Before going into supply Mr. E. Gus Porter advanced the claims of the cadets of the Royal Military College to be permitted to send a detachment with the coronation contingent. The Minister of Militia replied that the G.O.C. has advised that it was not advisable to comply with the request. Mr. N. Boyd submitted an amendment censuring the Government for not having made timely representations to the British Government with a view to securing the withdrawal of the provision in contracts requiring the beef supplied to the Imperial army on duty in the British Isles to be home-bred. Hon. Mr. Fisher denied that the Government had been negligent; on the contrary, he hoped the vigorous measures they had taken would shortly be crowned with success. The amendment was defeated by a majority of 47. After routine a number of Government bills, including the Yukon and Northwest Lands Acts' amendments, were put through the final stages.

Mr. Fielding then moved the House into Committee of Supply, whereupon E. Guss Porter, asked an explanation of the course the Minister of Militia was adopting toward the Royal Military College cadets, in refusing them representation on the coronation contingent.

The Minister of Militia replied that there was never any intention or promise that a representation would be sent from the Royal Military College. No doubt, however, there would be among the officers and men of the contingent, gentlemen who had graduated at the Royal Military College. Major-Gen. O'Grady-Haly strongly advised against sending the young gentlemen over as a unit. If they went, they would have to go in the ranks, which was undesirable. If, too, these cadets were sent, the Government could not refuse to send also cadets from other schools. He protested against any "cheap attempt" to show that either he or the Government were not doing the utmost to promote the welfare of the college.

After some remarks by Mr. Lennox, the subject dropped.

War Office and Canada's Beef.

Mr Boyd, Conservative M.P. for Marquette, brought up the subject of the refusal of the War Office to accept Canadian beef for army contracts. This, he said, was but an order of the War Office and not a law. He read a letter dated Jan. 4, 1902, written from Liverpool, which stated that about 40 per cent. of the Northwest cattle used to be consumed for the British army contracts, and the change had done injury to the Canadian cattle.

The contract form provided that all beef for the army must be "home-bred," and a label attached certifying to that effect. Notwithstanding this blow at Canadian trade, the Canadian Government did not seem to be aware of it.

He concluded by moving the following resolution in amendment to a motion to go into supply:

"It appears from the form of tender and contract called for by the British Government for the supply of beef to the British troops in Great Britain and Ireland, contractors are not allowed to supply Canadian beef for that purpose. That although this exclusion has prevailed since the month of June, 1901, this House regrets that no steps have been taken by the present Government to redress this grievance by making timely representations to the British Government with a view of securing the protection of the interests of the farmers and cattle dealers of Canada."

Mr. Fisher's Reply.

Hon. Sydney Fisher regretted that Mr. Boyd had made the motion as a vote of censure, and in placing it before the House had gone farther than justified by the facts. At the outset Mr Fisher explained that he was in England when the regulation complained of was imposed, and it did not come under his attention until the early part of this year. The regulation was of such a nature that it was not published, and the Government had not received copies of the contracts issued in the past. Mr. Fisher quite appreciated the injury which had been done to the Canadian industry by the exclusion of Canadian meat from the contracts for Great Britain. Immediately the matter came to the knowledge of the department representations were made to the War Office by Lord Strathcona that the regulation was unfair, but no reply has yet been received. The department was in a somewhat peculiar position, however, as since this regulation was made contracts have been made in South Africa in which the War Office has accepted Canadian beef. Through representations made by his department contracts have been sent to Canada for supplying both the army and navy, and Canadian contractors have been put upon the list, and contracts have been filled by Canadian contractors with Canadian meat. The Department of Agriculture has been endeavoring for some time past to secure contracts for Canadian contractors to supply what is wanted for the Imperial service, and he hoped, from the representations which have been made already, and which are now being made, the disability would soon disappear, as he was confident Canadian cattle were as good as any other. With regard to the removal of the embargo upon our cattle entering England, from the repeated refusals given by the Imperial Minister of Agriculture to the requests of Canada, and even of the London Butchers' Association, he feared there was no hope of success at present.

The House then divided on the motion, which was defeated by 98 to 51, on a straight party vote.

Mr. Bourassa gave notice that on the next motion to go into supply he would move that at the Colonial Coronation Conference the Premier would endeavor to have the embargo against Canadian live cattle in Great Britain removed.

P.E.I. Railway.

In Committee of Supply the estimates for the Prince Edward Island Railway were taken up, and on the vote of $600,000 for the Murray Harbor Branch and Hillsboro Bridge, Mr. Blair explained that the whole work would cost $2,600,000, of which $1,100,000 was for the bridge, the province contributing as its share of the cost $10,000 a year to be taken from the annual subsidy.

Having passed estimates amounting to $3,646,000 for outside postal service, the committee rose and the House adjourned at 11.55.

Your Blood in May Must Produce True Vitality or Disease.

Paine's Celery Compound

Expels all Winter Impurities and Poisons From the Blood and Builds up the Entire System.

True health can only be maintained by keeping the body free of acid and sluggish blood and morbid waste matters. The blood that is pumped by the heart to all parts of the body, carries nourishment and health, or poison and the seeds of death.

Close confinement in badly ventilated offices, stores, and workshops during the winter months, has lowered the vitality of tens of thousands. Poisons and impurities have been implanted in the blood; these agents of death must be expelled, if health would be maintained during the coming summer.

The month of May should be renovating and building-up time with the vast army of weak, debilitated and broken down men, women and young people.

If the work of purifying and vitalising the blood be longer deferred, eruptions, blotches, sores, eczema, scrofula, erysipelas and other dangers are sure to be your portion.

Paine's Celery Compound meets successfully at this season all unhealthy conditions of the blood. It is the only medicine that can guarantee perfect purification of the vital fluid; that can give true nutriment to the nerves and tissues, that can bestow new life, vigour, and strength for the enjoyment of summer and the prosecution of life's duties. Mr. D. McMahon, Peterborough, Ont., says:

"I have great pleasure in testifying to the fact that Paine's Celery Compound has caused a remarkable change in my condition. I was troubled with a very bad type of eczema on my face and in patches over my body for four years, and was under the treatment of three doctors at different periods. I had also tried other remedies but all proved useless. At last I bought a bottle of Paine's Celery Compound, and put in Iodide of Potassium, as recommended on the label. The one bottle did me so much good that I bought five bottle more, and now am happy to say I am perfectly cured, and completely free from the troublesome disease."

McBride's Long Speech.

Victoria, B. C., May 1.—The Legislature was in session from 3.30 o'clock p.m. Tuesday until 9 o'clock a.m. yesterday. McBride, leader of the Opposition, spoke continuously from midnight until 9 o'clock a.m.

Direct Mail Service.

London, May 1.—Lord Strathcona, the Canadian High Commissioner, yesterday received a deputation from Cardiff in regard to a direct mail service between England and Canada.

Atlantic Pulp and Paper Company, Limited

HEAD OFFICE: TORONTO, CANADA

AUTHORIZED CAPITAL, $3,000,000

In Shares of $100 each, divided into 15,000 7 per cent. Cumulative Preference Shares, $1,500,000; 15,000 Common Shares, $1,500,000

$850,000 of 7 per cent. Cumulative Preference Stock is now offered to the Public for Sale at par

PAYABLE: 10 per cent. on application, 20 per cent. on allotment, 20 per cent. two months after allotment, 25 per cent. four months after allotment, and 25 per cent. six months after allotment.

DIRECTORS

PRESIDENT—W. C. EDWARDS, M.P., of W. C. Edwards & Co., Limited, Lumber Manufacturers, Ottawa.
VICE-PRESIDENT—R. Y. ELLIS, Vice-President of P. W. Ellis & Co., Limited, Manufacturing Jewelers, Toronto.

CHAS. H. WATEROUS, President of Waterous Engine Works Co., Limited, Brantford.
R. H. THOMPSON, Wholesale Paper Merchant, Buffalo.
A. J. H. ECKARDT, Manufacturer, Toronto.
CHARLES LYMAN, President the Lyman-Knox Co., Limited, Montreal.
J. W. WARDROPE, Director The New Richmond Lumber Co., Limited, Montreal.
WM. M. McINTYRE, Paper Manufacturer (late Mechanical Superintendent Laurentide Pulp Co.), and
W. R. P. PARKER, Barrister-at-Law, Toronto.

Bankers—THE CANADIAN BANK OF COMMERCE. **Solicitors**—PARKER & BICKFORD, Toronto, Canada.
Brokers—SUTHERLAND & CAMERON, Ottawa, Canada.

Registrars of Stock and Transfer Agents:
NATIONAL TRUST COMPANY, Limited, Toronto, Montreal, and Winnipeg.

N.B.—Since the Prospectus of the Company was issued (about the First of April), the Company has received two offers for the purchase of its entire output of paper. These offers are entirely unsolicited, and are from parties whose standing is such as to guarantee the performance of any contract they may undertake. One of these offers covers the first year of production, and the other covers the first three years. Either offer, if accepted, would be sufficiently profitable to assure the payment of the full dividend on the Preferred Stock, provide the amount required by the Charter for a Reserve Fund, and leave a balance sufficient to pay a large dividend on the Common Stock, if no unforeseen contingencies should arise. This does not include profits estimated from the sale of sulphite pulp or from the saw mill, which, it seems reasonable to suppose, would be sufficient to cover all unexpected contingencies.

PROSPECTUS

OBJECTS OF THE COMPANY

The Atlantic Pulp and Paper Company, Limited, has been organized in order to take advantage of the unrivalled facilities for the manufacture of pulp and paper at New Richmond, on the Baie des Chaleurs, and by its charter, has powers of the fullest description. It is confidently believed that pulp and paper can be more economically manufactured there than any other place in America.

The essentials to the success of such a concern are:

1. Cheap and unlimited pulp wood;
2. Adequate water power cheaply developed;
3. Pure water for the manufacturer;
4. Cheap labor;
5. Low transportation charges;
6. Efficient management.

It will be seen that the facilities possessed by this Company assure a point of cheapness in the production of paper never attained before, while the situation of the mills on the Atlantic seaboard makes it possible to ship to all foreign ports by water without trans-shipment. As the Company proposes to confine itself almost exclusively to the export trade, it will readily be seen that this gives it further advantage over all other companies.

1. **WOOD SUPPLY.**—No paper mill in Canada has greater advantages in point of situation. Many companies do not own their own limits, being entirely dependent on outside purchases, and subject to fluctuations of supply and price. Other companies owning limits have to transport their wood from great distances by water or rail. Thus we find mills at Merriton and Niagara Falls are bringing their pulpwood from Central Quebec. Some prosperous paper companies even buy their pulp in the manufactured state. The mills of the Atlantic Pulp and Paper Company, Limited, will be built about two miles from the limits, where there will also be a very large mill-pond capable of holding several million logs. The Little Cascapedia River flows from end to end through the center of the limits, and the large number of tributary streams does away with the greater part of the hauling usually entailed in getting out pulp wood, thereby greatly decreasing the cost.

2. **WATER POWER.**—Mr. George F. Hardy of New York, the foremost American authority on this subject, has made a thorough examination of the water power that can be developed on the Little Cascapedia River at a point immediately adjoining the proposed mill site, and his report shows that sufficient power can be developed to run mills of even greater capacity.

This report can be seen at the office of the undersigned, or at any office of the National Trust Company, Limited.

3. **WATER SUPPLY.**—Pure and clean water is one of the most important factors in connection with pulp and paper-making. The bed of the Little Cascapedia River is rocky, and owing to its crystal-like clearness and purity the water in the river is suitable for making the finest grades of paper without the expense of filtering, which is almost invariably required at other mills.

4. **COST OF LABOR.**—The labor employed in the mills and woods cost less than probably any other American mill, as far as known, as competent men in this section of the country, on account of the cheapness of living, ask very low wages.

5. **TRANSPORTATION CHARGES.**—The shipping facilities of this Company are certainly unequalled by any similar enterprise in Canada, the situation of the mills on the Baie des Chaleurs giving every possible advantage for export trade, which is probably the most profitable field. Arrangements can be made with Atlantic steamship lines to run steamers from New Richmond for eight months in the year, as required. During the winter months favorable winter rates have been arranged with the Railway Companies to St. John and Halifax, New Richmond being on the line of the Atlantic and Lake Superior Railway, which will be connected with the mills by a siding.

6. **MANAGEMENT.**—The Company has been fortunate in securing the services of Mr. Wm. M. McIntyre, formerly Mechanical Superintendent with the Laurentide Pulp Company, Limited, who will act as Manager of the construction and operation of the mills. Mr. McIntyre has had over twenty years' experience in pulp and paper-making, and is regarded as an authority on the manufacture of pulp and paper.

PROPERTIES

The properties and limits acquired by the Company contain about three hundred and two square miles, or one hundred and ninety-three thousand two hundred acres, more or less. The wood is principally spruce, and there is also a large quantity of cedar, pine, birch, balsam, balm of Gilead, and poplar. The Company has reports on this property made by five different expert Rangers, acting independently. Copies of these may be seen at any office of the National Trust Company, Limited, or at the office of the undersigned.

The following is an extract from one of the reports:

"I have been working in the lumber woods for twenty years or more, and have traveled and examined limits in the State of Maine, New Brunswick, and Quebec, and worked in Wisconsin and Minnesota, and I am sure this is the best pulp limit I have ever seen or traveled over."

On the basis of any one of these reports a conservative estimate shows that there is sufficient pulpwood now on the limits to supply the proposed mills for more than 65 years. As spruce wood will replace itself in from twenty-four to thirty years, it will be seen that there is sufficient wood on the limits to afford a perpetual supply to a mill double the capacity of that now contemplated.

The freehold property consists of twenty acres where the saw mill, dwellings, and office are situated, and 356½ acres on the bank of the Little Cascapedia River, where it is proposed to build the Pulp and Paper Mills.

THE PULP AND PAPER MILLS

It is proposed to erect—

A Paper Mill with a daily capacity of 54 tons.
A Ground Wood Pulp Mill with a daily capacity of 50 tons, and
A Sulphite Pulp Mill with a daily capacity of 40 tons.

Mr. George F. Hardy has estimated the cost of erecting the Pulp and Paper Mills and of developing the water power at $950,000. The balance from the sale of the Preferred Stock will be sufficient to complete the payments for the limits, water power, saw mill, etc., provide working capital, and leave a substantial balance for contingencies.

THE SAW MILL

There is on the property a saw mill, equipped with the latest improved machinery, capable of turning out from 35,000 to 40,000 superficial feet of sawn lumber in ten hours, and is equipped with all necessary power, gearing, shafting, etc., for the installation of another saw, which would double the capacity.

MARKETS

The markets will be chiefly foreign, including the Eastern States and Great Britain. In view of the expected advances in the price of paper in the Eastern States it is probable that the greater part of the output will be marketed there. Situated as the mills will be on the seaboard, paper can be laid down in Liverpool and New York, duty paid, at such a price as to defy competition.

Freight quotations can be seen at the offices of the National Trust Company, or the undersigned.

ESTIMATE OF BUSINESS AND PROFITS

Estimating the cost of pulp wood at $2.25 a cord, careful estimates made for the Company show that the ground wood pulp should not cost over $5.89 a ton, and sulphite pulp not over $16.00 a ton. The actual cost of newspaper from pulp, estimated at these prices, should not be over $16.94 a ton. This is after making all necessary allowance for depreciation and renewal of plant, and all charges of management and selling.

The following estimate of the annual output of the mills has been prepared by Mr. Wm. M. McIntyre, a practical pulp and paper manufacturer, and is believed to be conservative and well within the mark, and includes allowances for salaries and contingencies:

16,902 tons of newspaper at $37.00 a ton f.o.b. at mills	$625,374.00	
8,294½ tons of sulphite pulp at $30.00 a ton f.o.b. at mills	248,825.00	$874,209.00
Cost of producing same:		
16,902 tons of newspaper, at $16.94 a ton	286,319.88	
8294½ tons of sulphite pulp at $16 a ton	286,319.88	419,031.88
Showing a profit of		$455,177.12
7 per cent on $1,500,000 Preference Stock		105,000.00
Available for Reserve Fund and further Dividends		$350,177.12

The ground wood pulp and the balance of sulphite pulp will be consumed in the paper mill of the Company.

The estimated profits from the operation of the saw mill are not included in these figures, but owing to the enormous quantities of cedar on the limits, substantial profits should be made from the manufacture of railway ties, shingles, etc. The Laurentide Pulp Company, Limited, in its annual report, June 30th, 1900, stated that the Company's saw mill added to the year's profits an amount equal to its entire cost, although it was operated for only three months of the year, and estimated that the future profits from this source would cover the interest on the entire bond issue of the Company.

ISSUE OF STOCK

For the acquiring of the said property, equipment of the pulp and paper mills, the development of the water power, building the railway siding to the mills, and the furnishing of sufficient working capital, the present issue of Preference Stock is made. The whole of the Seven Per Cent. Cumulative Preference Stock has been authorized to be issued on the following terms:

For every two shares of Seven per cent. Cumulative Preference Stock subscribed and paid for, there will be allotted by way of bonus one share of fully paid Common Stock.

The Seven Per Cent. Preferred Stock is Cumulative, carries yearly dividends, and has priority over the Common Stock as to both divide and assets.

After the payment of the dividend on the Preferred Stock, and before any payment of dividend on the Common Stock, a further sum of one per cent. must be applied to a Reserve Fund, under the charter. This fund will be for the further assuring of the dividends on the Preferred Stock.

Application will be made in due course for the listing of the shares of the Company on the Toronto and Montreal Stock Exchanges.

Applications for Preferred Shares should be forwarded to the NATIONAL TRUST COMPANY, Limited, Toronto, Montreal, or Winnipeg; or to SUTHERLAND & CAMERON, Brokers, Ottawa, Canada.
Checks, drafts, etc., are to be made payable to the NATIONAL TRUST COMPANY, Limited.

If the whole amount applied for be not allotted, the surplus paid on deposit will be appropriated towards the sum due on allotment. Where no allotment be made, the deposit will be returned in full.

Further information and Forms of Application can be obtained at the offices of SUTHERLAND & CAMERON, 48 SPARKS STREET, OTTAWA, CANADA, or the NATIONAL TRUST COMPANY, LIMITED, TORONTO, MONTREAL, and WINNIPEG.

We offer the Preferred Stock for sale on the above terms.

SUTHERLAND & CAMERON, Brokers
OTTAWA, CANADA.

GOUGH BROS.

375-377-379 George Street, Peterborough.
CLOTHIERS, HATTERS, SHOEMEN and GENTLEMEN'S FURNISHERS.

NEW DIP

NEW DIP

The "Coronation" Hat

A general favourite—a good looker—the fad of the two hemispheres—uppish in appearance, but not at all uppish in price.

AMERICAN HATS

Each one a likeable style, and made like the block. You'll take a pride in wearing. Deep flare brims, colours slate, pearl grey or black. Also the regular English Fedora shape in fine qualities, best trimmings.

Prices $1.50, $1.75, $1.90

ENGLISH HATS

Men's latest up-to-date styles in Derbys, extra fine English fur felt.

Men's Stitched Crown and Brim Soft Hats, fine English make in colours to please.

It's an easy matter to make your choice from such a gathering as this—in a safe store like Gough's.

WE'RE MAKING THINGS HUM AT GOUGH'S : : :

TULLY & MERRELL, Managers.

Ladies

Before ordering your new Spring Hats call and have your hair arranged to suit the new hat. Latest styles in Combs and Hair Ornament just in.

MRS. JAS. BYRNE
Ladies' Hair Works, - - - 424 George St

Daily Examiner.

THURSDAY, MAY 1, 1902.

No License Granted.

Mr. D. Flynn's application that he be granted a license at Cordova Mines was refused by the License Commissioners of East Peterborough.

Is Your Piano in Tune?

The change of season affects pianos as well as everything else. Mr. Geo. Gumpricht, practical piano maker and tuner, with twenty-eight years' experience, attends to all orders left at Mr. H. S. Macdonald's drug store.

A Quiet Wedding.

On Tuesday afternoon, April 29th, a quiet wedding took place at 25 Louis street, when Mr. Harry Powell and Miss Mary Slade, both of Peterborough, were united in marriage by Rev. D. O. Crossley, of Charlotte street church. The many friends of Mr. and Mrs. Powell will wish them many years of happy and prosperous life.

The Deimel Linen-Mesh Underwear.

Attention is directed to the announcement of the Deimel Linen-Mesh Company's Undergarmets, in another column of the Examiner. The hygiene of these garments, as pointed out by Dr. Deimel, who has devoted much time and money to the perfection of this special high-class underwear, is that the absorption of moisture takes place proportionately quicker with linen than with wool, cotton or silk. The Company has appointed Mr. W. H. Meredith, 393 George street, their sole agent here for the sale of these garments, where a full line of the varying grades will be found.

WELCOME NEWS.

ALL DAY SATURDAY we will allow—

TEN PER CENT. OFF our regular prices on the following Meats:

BEEF.

Our best Sirloin Roasts.
Our best Sirloin Steaks.
Our best Porter House Roasts.
Our best Porter House Steaks.
Our best Round Steaks.

VEAL.

All cuts of veal.

It will pay you to give us a call, as we guarantee our Meats to be the very choicest.

We have this week a choice and full supply of Spring Lamb, and all other Meats in Season.

BAND CONCERT
FRIDAY NIGHT
OPERA HOUSE
SPECIAL:—
MR. JOS. HALPANY,
In new Song and Story.
LITTLE CARRIE WHITE,
Elocutionist.

THE TEMPERANCE-CONSERVATIVE CANDIDATE.

The convention held under the auspices of the Peterborough County Temperance Alliance, yesterday, was greeted with a very small attendance, that is, for a convention of its character, called for so important a purpose.

The ostensible object of the convention was to receive answers submitted to the four candidates in East and West Peterborough, but the practical object was the selection of a temperance candidate, and the result showed that that was the object.

The small attendance showed one of two things — that either the temperance people of the county had little faith in the figure head of the movement for endorsing the Conservative candidate as a temperance candidate, or that they were practically satisfied with the existing conditions.

What are these conditions? The temperance people see that the Liberal Government in the past twenty-five years has made an honest attempt to minimize the evils of intemperance, to regulate and restrict the traffic, with this end in view, and that the efforts of the Government have been to a large degree successful.

The temperance people also see that, according to promise, Premier Ross, has embodied in the statutes of the province, as stringent a prohibitory law as the Privy Council declared the province has power to pass, and that to make sure that popular sentiment was sufficiently strong behind such a law to secure its effective enforcement, he gave the people an opportunity of expressing through the referendum, their will upon the matter. The temperance people, by their apathy, proven by the attendance of a bare two dozen from one of the most populous counties in the province, at a prohibition convention, showed that either they are contented with the condition of things or that, as before remarked, they have little confidence in the diplomatic convenor of the convention, Mr. H. P. Lindsay, the practically political agent of Mr. Miller, the Conservative candidate.

Mr. Lindsay could not have shown the reality of this relation to Mr. Miller and his party more plainly than by his arbitrary and partizan attitude in the chair throughout the proceedings.

With about a dozen persons present he took the chair and the secretary read the answers to questions sent out to candidates. The replies of Dr. Ford and Mr. Anderson of East Peterborough were of the same tenor and they were considered as "paired." Mr. Miller's answers were categorically in the affirmative, and Mr. Lindsay announced that as Mr. Miller's answers were satisfactorily and as Mr. Stratton had not sent in any reply, Mr. Miller was, by Mr. Lindsay's simple declaration, the temperance candidate of the convention, purporting to represent the temperance people of Peterborough county, and though no vote was taken, and later in the meeting Mr. Lindsay, in answer to a question, said that Mr. Miller was the temperance candidate of the convention, whose candidature was to be promoted by committees of the Alliance, and nobody said him nay.

The grounds of Mr. Lindsay's rejection of Mr. Stratton's answers, which were published in the Examiner Tuesday, were so frivolous as to show a partizan bias. He said Mr. Stratton's reply was personal and therefore should not be considered. It was no more personal than Mr. Lindsay's letter, embracing the questions. Mr. Stratton was not addressed as the "Liberal candidate" or as the "Provincial Secretary," but with the usual address of courtesy employed in correspondence—"J. R. Stratton, Esq." But one excuse is good as another as the wolf of the fable showed when he wanted to make a meal of the lamb.

Mr. Lindsay's party bias was shown all through the meeting. With the least possible waste of common courtesy he applied the cloture to any speaker who made any reference that could, by the greatest stretch of imagination, be construed into anything like approval of the Government's course on prohibition or the referendum, while others could berate the Government without reproof or hinderance. For instance, an opponent of the Government quoted Mr. Marter's stand approvingly in his hostility to the Ross Government on the referendum, and was no checked; but the very next speaker, a Liberal, who was proceeding to point out that Mr. Marter, in North Toronto, was being opposed by a candidate of the party whose leader declared he was hostile to prohibition, was promptly squelched. This is only one instance of many that could be given.

These things are not referred to because of the importance of the chairman of the meeting but to show that perhaps they would furnish some explanation why the great temperance party of Peterborough, at a convention to select a candidate, was only represented by less than a score of bona fide electors. And they allowed a chairman of well known partizan bias, to select, by his own ipse dixit, in the convention, a temperance candidate, without allowing the convention a voice in the selection of the candidate, who was meekly accepted by the convention, which made arrangements for promoting his election; not as "Mr. Miller," as Mr. Lindsay made clear, but as "the temperance candidate"—a distinction which *Mephistopheles* in his least open mood, should consider derogatory to his reputation for candour.

Thus Mr. Miller, the candidate of Mr. Whitney, the avowed enemy of prohibition, becomes Mr. Miller, the temperance candidate.

SPORTING PASTIMES.

LAWN-BOWLING.

Any person wishing to join the Lawn Bowling Club should leave their names with the secretary as early as possible as the personnel of the rinks will be selected very shortly. The adjourned meeting of the members will be held on May 7th, in the Toronto Savings and Loan Company's Board Room.

LACROSSE.

The T. A. S. team, have, the Star says, arranged for Hastings to play here on June 26th, the return game being in Hastings on July 1st.

Mr. E. C. Complin, of town, who is in England just now on a holiday trip, saw the Toronto boys play against Essex the other day. Mr. Complin saw many old friends among the players.

The Galt Reformer says; "Where's Mister McDunnough? He was a broth av a bye. Faith, an' he's in the soup this blessed minute, so he is. The C.L.A. put him there, bad cess to them, along with 'Sox' Clark. He went in wid 'Sox' but didn't come out wid him."

There was a large attendance at the Nicholls oval last evening of Y. M.C.A. players. To-morrow night should see a large turn out. The practice to-morrow night will take the form of a match between a picked 12 and the remainder of the number, even if they exceed by half a dozen. This will give the picked team some hard work. The team will be changed slightly each practice night giving every man a chance to learn the game as well as to obtain some vigorous healthy exercise.

BASEBALL.

St. John's choir boys have dated the Victorias for a game.

The Manager of the Coal Heavers should not allow that baseball league to be organized down along the front without trying to get Peterborough into it. Port Hope, Cobourg, Oshawa and Bowmanville are said to be in line.

WEDDING BELLS.

Mr. John W. Botterill Married to Miss C. H. A. Payne.

The wedding took place in George street Methodist church yesterday afternoon of Mr. John W. Botterill, of Lakefield, to Miss Caroline Helena G. Payne, daughter of Mr. Levi Payne, of the same place. The ceremony was performed by Rev. J. P. Wilson. The bride was attired in a costume of Tuscan taffeta, silk trimmed, with pearls and lace, and carried a boquet of roses. She was attended by Miss D. Bickell, of Lakefield, while Mr. W. H. Garvin acted as best man.

The bride was the recipient of a number of beautiful and costly presents, among which were a purse of gold from the groom and a gold watch from her father.

They left on the C. P. R. on a honeymoon trip to Niagara Falls and points west. On their return they will take up their residence in Lakefield.

BASEBALL OUTFITS are in demand just now. We have a big variety and prices are right.—The Salisbury Co.

Established Half a Century.

1/2 Off

We are giving HALF OFF a line of Gentlemen's Patent Leather Oxfords, Slippers, Dancing Shoes and Court Shoes.

These are a little out of style, but that is the only reason why we are making such a deep cut on the regular price.

HALF OFF, remember!

J. T. STENSON

George Street, Next to Corner of Simcoe Street.

Agency for Waterman's "Ideal Fountain Pen.

PETERBOROUGH BOOKSTORE

Agency for Butterick's Patterns. The Best

APRIL 29th, 1902.

Busy Times in Baby Carriages

We have, without doubt, the finest and largest display of Baby Carriages, Go Carts, Carriers and Children's vehicles in town.

Our Special Reed Baby Carriages, pretty curved roll arm, swell front, 16th century finish, upholstered in best silk plush, with roll top, has satin parasol with deep frill, fitted with improved gearing, is the handsomest outfit ever shown at so moderate a price.

SOME LEADING PRICES:

Baby Carriages—$15.50, $11.50, $8.75.
Go Carts—$15.00, $11.50, $5.00.
Go Carriers—$5.00, $3.75, $1.35.
Children's Waggons—$1.75, $1.50, $1.20.
Express Waggons—$2.50, $2.00, $1.50.
Boys' Velocipedes—$3.75, $3.25, $2.75.

Only the best materials enter into the making of our Baby Rigs—thus the lowest priced is reliable; you run no risk in buying here, and simply enjoy safe choosing.

We have a good place to show our little livery rigs, and will be glad to have you come and examine our fine display.

A. H. STRATTON & CO.

417 George Street. 'Phone 285.

RICHARD HALL & SON

PETERBOROUGH'S MODERN STORE.

NOW FOR FINE WEATHER.

This week should be a big week's business. The weather will be fine. Housecleaning is at its height, and there are lots of new things you should want, such as New Curtains, New Window Shades, New Carpets, New Mattings, and lots of other little things that you can buy to advantage at this store. Depend on it, you get nothing but dependable goods at this store. Every department is booming now, but never have we had such a big season in Millinery and Dress Goods. We will ask our many customers to leave their orders as early in the week as possible. It will prove more satisfactory to you and helpful to us as well.

PARASOLS

Some late arrivals from fashion's centre include Parasols, and the summer sun isn't too far away to give warning that you will soon need a Parasol or Sunshade. Early visitors here will soon have best choice of a remarkably beautiful assortment of Parasols—plain and fancy, black or colours, with handsome and tasty handles. Prices are exceedingly moderate.

HONEST HOMESPUN

In black and quiet shades of colour is a most excellent material for Skirts, Jackets and Tailored Suits. We have it in the most popular shades, and it is so effective and durable that every lady should invest in it while the present prices last. See them.

SLUMBER GOWNS

Of Sheer White Muslins or Cambric, be-ruffled and be-ribboned, with sleeves and skirts of full length, and made of excellent stuff. Sold ready to wear at about the cost of the goods. They're here in profusion for your inspection.

RICHARD HALL & SON DIRECT IMPORTERS. 130, 132, 134 SIMCOE STREET

SEE OUR $20.00 BLUE SERGE SUIT--WORTH $25.00

H. E. BRADLEY & CO.

HIGH-CLASS TAILORS AND HABERDASHERS
353 GEORGE STREET

MR. MILLER THE TEMPERANCE CANDIDATE.

Adopted and Accepted at the Prohibition Convention Yesterday.

QUESTIONS AND ANSWERS.

Mr. Stratton's Reply was not Recognized by the Chairman.

PARTIZANSHIP TO THE FORE.

Mr. Lindsay the Autocrat of the Occasion--He Applies the Cloture Like a Czar--Arrangements Made to Help Mr. Miller's Candidature.

A convention, under the auspices of the Peterborough County Temperance Alliance, was held in the Y.M.C.A. Hall yesterday afternoon. The attendance, by actual count, was twenty five, and when the chairman, Mr. H. P. Lindsay, took the chair, and the proceedings began, only about a dozen were present.

The following were in attendance: Rev. C. L. Thompson, Ashburnham, Rev. Mr. Delve, Rev. J. P. Wilson, Rev. and Mrs. J. McCamus, Lakefield, Messrs. J. S. Martin, Jas. Carey, T.W. Robinson, Frank Adams, Solomon Northey, Smith; R. J. Kidd, William Yelland, Wm. Eyres, Mrs. Jas. Kendrey, Mrs. Geo. Syer, Mrs. Samuel Spence, Mr. and Mrs. H. P. Lindsay, Mr. and Mrs. William Harper, Lakefield, Messrs. G. W. Powell, J. W. Green, Wm. Might, R. Hanbidge, Otonabee, Jordon Crow, Wm. Lee.

Mr. H. P. Lindsay acted as chairman, and Mr. Jordan Crow acted as secretary.

After Rev. Mr. Delve had offered prayer, the proceedings began by the secretary reading the following questions submitted to the four candidates in East and West Peterborough:

Are you a total abstainer?

If elected to the Legislature will you do all you can to secure the enactment and enforcement of legislation prohibiting the traffic in intoxicating liquor for beverage purposes as far as is within the ascertained power of the Province?

Will you also promise to vote for such legislation, no matter which party brings it forward, Liberal or Conservative?

The letter submitting these questions was signed by Mr. H. P. Lindsay, as president, and by Mr. G. G. Pratley, as secretary, whose name was used in that connection without his consent.

ANSWERS TO QUESTIONS.

The first answers read were those of Dr. Ford, the Whitney candidate for East Peterborough. His answer to the first and second questions was understood to be "Yes," and to the third it was "Yes, if it commends itself to my judgment." Mr. Anderson's (the Liberal candidate, East Peterborough) reply to the first question was, "I am, and always was; never tasted strong drink to my knowledge;" and to the second and third, "I will support any good temperance measure brought before the Legislature."

The answers of Mr. Miller, the Whitney candidate in West Peterborough, were, (1), "I am," (2), "I will;" (3), "I will."

Mr. Lindsay remarked that both Dr. Ford and Mr. Anderson had given satisfactory answers. There was no necessity to interfere in the East Riding, but to allow the electors to vote according to their politics. Mr. Miller's answers were satisfactory, and Mr. Stratton had not sent in any reply; so that, Mr. Lindsay said, it remained to adopt Mr. Miller as the temperance candidate, and he was adopted without any dissent, no vote being taken,, but the ipse dixit of Mr. Lindsay, settled the question.

The chairman stated that he had written the secrctary of the Dominion Alliance, in regard to help in the campaign, and it was stated that arrangements could be made for a speaker from the Alliance giving four nights in the riding.

Some others having in the interval arrived, an inquiry was made as to the answers to the questions sent in by Mr. Stratton.

Mr. Lindsay said he had received a long personal letter from Mr. Stratton, which he asserted, did not answer the questions, and as it had been printed in the Examiner, it was not necessary to read it.

The next matter brought up was the question of having all temperance young men put upon the voters' lists.

SACREDNESS OF "PRIVATE" LETTERS

Mr. Powell pointed out that the first question in the pledge was unnecessary, and the others were vague, and he added that Mr. Pratley complained that Mr. Lindsay had put his name to the letter accompanying the pledge without his (Mr. Pratley's) authority. He submitted that Mr. Stratton's letter should be read.

Rev. Mr. Thompson contended that Mr. Stratton's letter was a personal letter, and should not be read.

Mr. Powell, continuing, said that he was not there to defend Mr. Stratton——

Mr. Lindsay—"Drop it."

Mr. Powell being thus silenced,

Mr. Thompson said that Mr. Stratton would object to having a private letter (apparently meaning the one printed in the Examiner Tuesday) read in a public meeting. This closed the incident.

Mr. S. Northey said he would vote against his own brother if he opposed prohibition. He advised them to vote temperance and ignore both Mr. Ross and Mr. Whitney. Sir John Macdonald, who told the truth sometimes and "sometimes he didn't," said we could not have prohibition without we sent temperance men to parliament. He (Mr. Northey) said said he had supported Mr. Ross, but was getting tired of him on this point. He had promised prohibition, and we had not got it. Mr. Marter was the only man in the House who had stood up for temperance. The referendum was "loaded" and he was afraid we couldn't carry it, but he advised every man to vote on the referendum in favour of prohibition and show the politicians that there was a power in the land in favour of prohibition; but if the temperance party split up like they had done in Manitoba we could not carry prohibition.

MR. POWELL'S PLEA FOR UNITY.

Mr. Powell said he did not like politics on this question—politics had come in before they had got hold of it. He suggested that they were wasting time in dividing each other on political lines; it was a mistake to raise questions upon which they could not agree. He hoped there would not to-day be a repetition of the last meeting. As to Mr. Marter, whose zeal for temperance had been commended by Mr. Northey, he was, Mr. Powell said, opposed by the candidate of the political party from which we could hope for no temperance measures; whose leader was opposed—

Rev. Mr. Thompson objected to Mr. Marter being introduced into the matter.

Mr. Lindsay also interposing, asserted that the proposition was to organize for work.

Mr. Powell was proceeding to speak of the indvisability of hastily adopting a temperance candidate, when Mr. Lindsay autocratically interrupted him with the remark, "The thing is settled."

Mr. Powell asked, "are we to have no light? Are we to be dictated to by the chairman? Mr. Lindsay had said the meeting was called to receive answers and we had not heard all the answers."

Mr. Lindsay said he was surprised to see Mr. Powell, a temperance man, introducing politics, and suggested that the meeting did not want anybody to talk politics and take up time.

Mr. Powell said that did not apply to him. He had never obstructed a temperance meeting. He objected to the present convention because a convention like the first one would set back temperance. We could carry the referendum and the more we talked about it the better.

THE REFERENDUM.

Mr. Eyres was at a loss to know where they were at. He objected to remarks respecting the referendum which were neither wise nor helpful. If they were working in the interests of the licensed victuallers, they couldn't do any better service in that direction than running down the referendum. We should go to work in favour of the referendum with energy instead of telling the world that we could not carry it. Roblin had no right to throw the Manitoba Prohibition Act back to the people because it was passed by a parliament elected on the issue of prohibition. Manitoba had great cause of complaint, but they should have united and repeated their verdict of the general election, and they would have shown Roblin that he could not trifle with a united temperance vote. They were at these conventions, in reference to the referendum, like spoiled children. The day for fixing up the referendum was past and there was nothing left but to unite and vote for it and carry it, which we could do if we were united.

Mr. Harper, of Lakefield, said the referendum was not the question, and he moved, seconded by Mr. J. S. Martin, that the meeting proceed to elect committees and organize for work.

Mr. Powell wanted to know how many were present from the East Riding.

Mr. Lindsay said that there was there no choice between the candidates — both were pledged.

Mr. Powell to Mr. Lindsay — "You say that there is no answer from Mr. Stratton, and that Mr. Miller is to be the temperance candidate, to be helped by these committees?"

Mr. Lindsay—"Yes."

On motion of Mr. Carey, seconded by Mr. Might, an amendment to leave the matter to the Executive Committee, with power to add to their number, was adopted.

Arrangements were then talked over for holding a series of four meetings to be addressed by an Alliance speaker.

Mr. Powell suggested, to save expenses, turning over the matter to Mr. Miller's committee.

Mr. Lindsay—"Mr. Miller is not in question in this matter—only temperance."

AS TO WAYS AND MEANS.

Mr. Powell—How are we to meet the expenses?

Mr. Lindsay—By collections.

Mr. Powell—Will we get good meetings by charging admissions?

Mrs. Kendry said the speakers who were talking as they had been were talking rank heresy to the Alliance. We were carrying out the findings of the Toronto convention. She was sorry to see Liberals taking the stand that was being taken. Two thirds of the Toronto convention were Liberals, but we were not talking about parties. She was afraid she was talking politics, and proceeded to say that the convention at Toronto appointed a committee to wait upon the Government to ask a modification of the terms of the referendum, with the understanding that every member who would not vote for these changes should be a "marked man." Mr. Powell should have been at the convention.

Mr. Powell said he was prevented by a business engagement, and added that there seemed to be a disposition to misinterpret everything he said. He hoped that they would give him credit for some consistency. As to expense, he wanted to see the temperance people save their money for the referendum campaign.

Mr Lindsay—"If the referendum is carried, it won't be worth a pinch of snuff."

Mr. Eyres objected to the chairman saying the referendum was no good. Mr. Stratton and the Government were pledged to enforce prohibition, if the people showed through the referendum that they wanted it, and their pledges were as good as those of Dr. Ford or Mr. Miller. The only applause during the meeting followed this statement.

Mr. Might questioned the consistency of temperance men who would refuse to vote for a total abstainer.

THE HOUSE DIVIDED.

Mr. Yelland pointed out the inconsistency of temperance men voting for a man who was a supporter of the party whose leader was opposed to prohibition. If they voted to put out a government that has given us all the temperance legislation the province ever had, and put in a Government opposed to prohibition, where would they stand? A former speaker said that two-thirds of the convention at Toronto were Liberals. The object was to make Tories of them, and from that party we never could hope for any temperance legislation. When the temperance people were struggling to enforce the Scott Act in Peterborough, and were getting half the fines to help them in their work, two of the bitterest Conservatives in the county had gone to Ottawa, and got the law changed so that the temperance people were deprived of a share of the fines, and they had to put their hands in their pockets and ——

Here Rev. Mr. McCamus interrupted the speaker, and intimated that he would withdraw if such talk were continued.

Mrs. Kendry—These gentlemen who have been speaking in this way are not members of the Alliance.

A discussion, or rather, squabble, ensued over the question as to whether or not those who had responded to the invitations given from church pulpits to "all temperance people" to attend the convention, were entitled to be present or not, and the matter of eligibility having been narrowed down to Alliance members, about one-half of those present withdrew.

The convention almost immediately adjourned, a meeting of the Executive to be held afterwards.

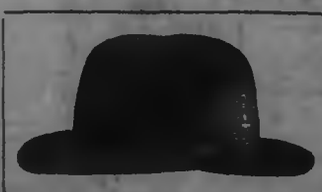

NEW HATS

For Spring, 1902.

WM. LECH & SONS

Hatters and Furriers, 413 George Street.

MADILL'S BAKING POWDER

Put up in ONE POUND TINS. Keeps well. The last is as good as the first.

PRICE 10c PER POUND TIN.

WILLIAM MADILL

Oak Hall Drug Store, Corner George and Murray Streets.

EVERYBODY MUST EAT.

But it makes a big difference to health of purse and body where you buy your eatables.

It's the difference between the month-old egg and the egg of to-day, that gives the latter its values.

Everything in our store is FRESH and first-class.

Many brain workers find good Ale invaluable. Our Bottled Ales are in the finest condition—fully matured.

HENRY & CO.

Family Grocers and Wine Merchants, Opposite the Opera House, George Street.

THE STORE THAT NEVER DISAPPOINTS

SALE EXTRA OF WASH GOODS

5c. 7½c. 10c.

3000 Yards New Wash Materials, including Muslins, Dimities, Percales, etc., divided into three pieces—and in each case the price asked is just HALF THE ACTUAL SELLING VALUE. The entire line represents a fortunate American purchase. See particularly the 10 Cent Line.

15c to $1.00.

Over 700 Yards of the finest Wash Fabrics ever shown in town—comprising many French and American Novelties, such as

MAY FLOWER BATISTES — BRETON DIMITIES
PINE APPLE MUSLINS — SATIN REGENCE
WINDSOR PAPILLONS — LINEN CHAMBRAYS

The assortment is exceptionally large and varied, and this undoubtedly offers THE BUYING CHANCE of the season in these Goods.

Prices 15c to $1.00 per Yard.

MORE NEW MILLINERY

Our Millinery Department has been thoroughly restocked with the very latest novelties. With our increased workroom facilities, we can promise quick attention to all orders

Cressman

385 GEORGE STREET. 'PHONE 171.

Your Hat is Here!

Have you seen it? The one Gough Bros. want specially to mention today is the new "Coronation" hat. It's one of our latest—looks well on any head — a royal seller — smart, servicible, light and "nifty." An ideal hat for the bright business man. Notice its graceful outlines in our large show window. Then we have Panamas, Alpines, Derbys, Fedoras and Tourista hats—as well as the rest of your outfit—from head to foot. The new managers, Tully & Merrell, will stay with you till your fitted to a finish. Gough Bros. 3d99

HORSES WANTED.

Mr. N. McIndoo will be at the Morgan House on Saturday, May 3rd, to purchase horses for the South African War. The horses must be 14-1 to 15-2 hands in height. 2dtw.

Seeds That Grow.

If you want reliable flower, field and garden seeds, you'll be safer to buy them right at home, from Ormond & Walsh's drug store. dw

No More Pale Women.

Merrill's System Tonic supplies iron necessary to make good rich red blood in anaremic women. It is a positive cure for consumption — the greatest foe of womankind. After taking for a short time all female troubles disappear, as their cause is removed. 50 doses for 50 cents. Sold at Ormond & Walsh's.

PHOTOS FOR SPRING

Have your picture taken in your spring costume. Best work and newest ideas in Photography. Lowest prices on all work.

LENDRUM Only Ground Floor Studio—Charlotte St.

GENTLEMEN'S CLOTHING

MENDED, REBOUND, CLEANED AND PRESSED.

Work done promptly and satisfaction guaranteed.

27 WATENFORD STREET.

HATTON & BRADBURN.

Office, 397 1-2 George Street.
Barristers, Solicitors, Notaries Public
G. W. HATTON C. H. BRADBURN

BUILD UP ONTARIO!

Mass Meeting

In the interests of

THE ROSS GOVERNMENT

in BRADBURN'S OPERA HOUSE on

Thursday, May 8th,

will be addressed by

HON. J. R. STRATTON,
Liberal Candidate, Provincial Secretary

HON. R. HARCOURT,
Minister of Education.

HON. F. E. A. EVANTUREL,
Ex-Speaker.

Chair taken at 8 o'clock. The gallery will be reserved for ladies.

C. M. ROGER, Sec'y W.R.R.A. — PETER HAMILTON, Pres. W.R.R.A.

GOD SAVE THE KING.

THOS. J. MOORE,
Carpenter and Contractor.

I am prepared to undertake all classes of work in Town and County at reasonable figures. Estimates furnished. Can refer you to many buildings erected by me. Residence and shop:—No. 10 Weller street, Peterborough. Houses and lots for sale. d921y-w

D. N. CARMICHAEL
M. D., C. M., L. R. C. P.

Special attention given to Diseases of Women and Surgery.

OFFICE AND SURGERY—Corner of Brock and Water streets, Peterborough. Telephone 238

Dr. T. Popham McCullough
EYE, EAR, NOSE AND THROAT.
OFFICE:
Corner George and Murray Sts.
Peterborough.

JAMES McLEAN,
CONVEYANCER
Issuer of Marriage Licenses, Insurance, and Real Estate Agent.
MOUNT PLEASANT ONT

The Beehive

Whatever we Do, We Do it Well.

LADIES' DRESS SKIRTS

The way a skirt hangs depends entirely upon the way it is cut. Our skirts are all cut by men who make a science of this profession. This explains the superior style and grace and the perfect hang of our Dress Skirts. Their every line shows the hand of the ARTIST.

Grey and Black Homespun, trimmed with stitching faced with same material and bound with brush binding, grey, good value..... $4.00

Bicycle or Walking Skirt, made from heavy homespun, five gore circular flounce, nineteen rows of fine machine stitching, length from 34 to 42, grey..... $5.00

Another style of homespun, graduated flare, 15 tucks, black and navy, very popular..... $5.00

This is a very artistic style, graduated tucked flounce, lapped seams, tailor-made, very slightly, $6.50 and..... $7.00

In Ladies' Underskirts we have special qualities, newest styles, splendidly assorted. Our black satannas from $1.00 to $4.00 are worthy of special notice.

Free class in Point, Flemish and Duchess Lace work begins on Monday, May 26th. Enquire at Art Counter.

TRY ONE OF OUR DRESS PATTERNS.

TELEPHONE 330.

Your Throat.

Gargles can't go back far enough; sprays don't reach deep enough; but the air you breathe touches every part. Then why not put some healing medicine in the air and let them go along together? That is what Vapo-Cresolene is for. It puts the healing medicine right on the places that most need it. You now see why it so quickly cures sore throat, bronchitis, hoarseness, whooping-cough and asthma. 29

Vapo-Cresolene is sold by druggists everywhere. The Vaporizer and Lamp, which should last a lifetime, and a bottle of Cresolene complete, $1.50; extra supplies of Cresolene 25 cents and 50 cents. Illustrated booklet containing physicians' testimonials free upon request. VAPO-CRESOLENE Co, 180 Fulton St., New York, U.S.A.

Recommended and sold in Peterborough by H. H. Edmison, druggist.

BANK OF MONTREAL

Established 1817. Head Office, Montreal.

pital paid up)..... $12,000,000
Reserved Fund..... 7,000,000
Undivided Profits..... 576,891
General Manager, E. S. CLOUSTON.

PETERBOROUGH BRANCH.

Savings Bank Dept.—Interest allowed current rates. Domestic and Foreign Exchange bought and sold A general banking business transacted.

W. H. HOGG, Manager

CANADIAN PACIFIC

CAFE CAR SERVICE

New and unique combination Cafe and Passenger Cars have been installed on the fast day service between Montreal, Toronto and Detroit.

Cafe compartment is handsomely furnished, carpeted, decorated and equipped with every modern convenience for the comfort and accommodation of passengers.

Breakfast, lunch and dinner served a la carte, by efficient staff, at reasonable charge.

A. H. NOTMAN,
Asst. Genl. Pass. Agent,
Toronto.

GRAND TRUNK RAILWAY SYSTEM

LEADS EVERYWHERE!

QUICK and SUPERIOR SERVICE

—TO—

DETROIT CHICAGO
ST. PAUL MINNEAPOLIS
Western and Northwestern States and Pacific Coast.

Dining and Cafe Parlour Cars on through trains.

For tickets, folders and rates apply to

W. BUNTON, Up-town Agent.
M. C. DICKSON, District Passenger Agt.

Trent Valley Navigation Co

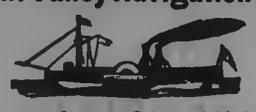

Bobcaygeon, Sturgeon Point and Lindsay.

"Esturion" or "Manita."

May 1st to 31st, and from Oct. 1st to the close of navigation.

Bobcaygeon... Lv 8 00 a.m. Arr 5 30 p.m.
Lindsay..... Ar 10 30 a.m. Lv 3 00 p.m.
Calling at Sturgeon Point on signal.

"Esturion"—June 1st to October 1st.

Bobcaygeon Lv 6 15 a.m. and 3 10 p.m.
Sturgeon Pt Lv 7 15 a.m. and 4 10 p.m.
Lindsay .... Ar 8 40 a.m. and 5 30 p.m.
Lindsay .... Lv 11 00 a.m. and 5 45 p.m.
Sturgeon Pt Lv 12 10 p.m. and 6 55 p.m.
Bobcaygeon Ar 1 15 p.m. and 8 10 p.m.

Saturdays' boat will await the evening train from Toronto.

July 1st to September 1st will leave Lindsay at 6.30 instead of 5.45. Meals served on board.

Coboconk, Fenelon Falls and Lindsay.

"Manita."

July 1st to Sept. 6th. or till notice.

Coboconk..... Lv 6 00 a.m. Ar 7 40 p.m.
Rosedale..... Lv 7 00 a.m. Lv 6 40 p.m.
Fenelon Falls Ar 7 40 a.m. Lv 6 00 p.m.
[illegible]ton Falls Lv 8 30 a.m. Ar 5 20 p.m.
[illegible]rton Pt.. Lv 9 00 a.m. Lv 4 50 p.m.
[illegible]say..... Ar 10 30 a.m. Lv 3 30 p.m.

Connections at Fenelon with morning train for Toronto and at Lindsay for Port Perry. Time at Fenelon for Breakfast and Dinner.

Bobcaygeon, Chemong, Burleigh, Lakefield.

"Manita."

June 2nd to 28th, and from September till notice.

Bobcaygeon... Lv 7 00 a.m. Ar 5 30 p.m.
Bridgenorth.. Ar 9 30 a.m. Lv 3 00 p.m.

Call on signal at all landings. Will run to Buckhorn or Burleigh at any time on special rates.

"Ogemah."

July 2nd to Sept. 6th or till notice.

Bobcaygeon... Lv 7 00 a.m. Ar 7 45 p.m.
Chemong..... Lv 9 40 a.m. Lv 5 30 p.m.
Buckhorn..... Lv 11 45 a.m. Lv 3 00 p.m.
Burleigh..... Ar 12 45 p.m. Lv 1 30 p.m.

Connections made at Burleigh Falls with Steamers for Lakefield and intermediate points. Meals served on board.

FOSTER'S PARCEL EXPRESS

The undersigned has started a new Parcel Express, and solicits a share of the public patronage. Having had nearly twenty-five years experience in handling baggage and parcels for the Grand Trunk, customers can depend on careful attention and prompt delivery of parcels. Give me a show and I will give you good service. RICHARD FOSTER office 293 Bethune street, opposite G. T. R. Station. 'Phone 390.

SUPPLEMENTARIES

Expenses of the Coronation and of the Colonial Conference.

$4,189,255 MORE ASKED FOR

$2,905,544 Chargeable to Consolidated Fund and $1,072,306 to Capital—$211,394 Is to Meet Unprovided Items—Expenditures Connected With the Installation of Wireless Telegraphy.

Ottawa, May 1.—Supplementary estimates for the current year amounting to $4,189,245 were presented to the House last night. Of this sum $2,905,544 is chargeable to consolidated fund and $1,072,306 to capital, while $211,394 is to meet unprovided items. The following are some of the chief items:

To provide for the expense of the Prime Minister in connection with the coronation of his Majesty, $8,000.

To meet expenses of Ministers in connection with the colonial conference in London, $12,000.

Exhibitions at St. Louis and Osaka, Japan, $5,000.

Cork and Wolverhampton Exhibitions (Governor-General's warrant), $50,000.

Site, etc., of branch postoffice in west end of Toronto, $15,000.

Maintenance of Toronto postoffice locomobiles, $5,000.

Construction of Marconi wireless station, Glace Bay, N.S., $70,000.

To pay the Canadian Bank of Commerce for services in the Yukon, May 1st, 1900, to April 24th, 1902, $58,169.

Purchase and fitting up steamship Tyrian as a cable vessel, purchase of Marconi instruments, testing his system, $50,093.

Expenses of Chinese and Japanese commission, $27,000.

Purchase of the steamer Kathleen for Grosse Isle quarantine service, $12,000.

Further amount required for contingencies and general expenses in connection with immigration, including special printing and advertising in the United Kingdom, $50,000.

Further amount required for annual drill and musketry, including clothing and stores, $200,000.

Towards expenses of the Canadian militia attending the coronation, $30,000.

Capital expenditure on the Intercolonial, $372,700, including $247,000 for improving ferry service at Strait of Canso, $49,000 for additional tools and machinery, and $70,000 for rolling stock.

Operation and maintenance of the Intercolonial Railway, $1,000,000.

Working expenses of the Yukon Telegraph system, $140,000.

Improvements Collingwood harbor, $20,200.

Dredging Collins' Inlet, $9,050.

Dredging Goderich harbor, $3,000.

Improvement entrance Kingston dock, $2,000.

Brockville drill hall, $2,500.

Improvements London postoffice, $2,100.

Welland Canal, including completion of west docking at Port Dalhousie, $11,000.

Deepening and widening entrances to Sault Ste. Marie Canal, $20,000.

Pontoon for Sault Ste. Marie Canal, $2,500.

Enlargement Farrow's Point Canal, $26,000.

Gathering information in regard to Railway Commission, $1,400.

Further amount required Royal Military College, $10,580.

Medals, $8,000.

SALVATION ARMY.

Captain Lacey, an Earnest Worker in Hamilton, Ont., Endured Awful Pain—His Patience is Rewarded at Last.

The life of an officer in the Salvation Army is never a bed of roses.

No man or woman has a place in this wonderful organisation who is not prepared for hard work.

There is no room in the Army for those who are afraid of hunger, exposure or of hard work seven days in the week.

It is quite natural then, that many of these devoted men and women find themselves devoted men and women find themselves very much run down and the victims of many forms of disease. Captain Lacey of Hamilton than whom there is no more self-sacrificing officer in the service of the Salvation Army in Canada, was tortured for eight long years with Dyspepsia.

He exercised the greatest care possible in his diet, and did everything in his power to correct the trouble, but to no purpose.

He used many medicines and treatments, some of which gave him a little temporary relief, but none gave him a permanent cure.

At last, by the advice of friends, he began a treatment of Dodd's Dyspepsia Tablets, and the results in his case were simply marvellous. The first dose gave him positive and instant relief, and before the first box was completely used he was almost entirely cured.

He can now eat anything he cares to without the slightest unpleasant consequences, and his general health is very much improved.

It is not often that such a small quantity even of Dodd's Dyspepsia Tablets will make a complete cure of a case of eight year's standing but Captain Lacey's careful living no doubt very much assisted and facilitated the treatment.

Captain Lacey's experience is only one of a great many, and it is conspicuous only on account of the exceptional severity of the case, and the remarkable rapidity of his recovery through the use of Dodd's Dyspepsia Tablets.

A Bad Break.

"How many pieces were in that dinner set you gave your wife?"

"About a thousand now that the hired girl has had a crack at them."

Degrees of Sense.

There is "fine sense" and "coarse sense,"
Each good in its way,
But the man who has horse sense
Knows when to say "Neigh!"

A WARNING TO BACKACHE SUFFERERS.

Backache may strike you at any time. Comes when you least expect it. Comes as a warning from the kidneys.

A sudden twitch, a sudden pain. The Kidneys cause it all.

If you don't heed the warning, serious Kidney Troubles are sure to follow.

Cure your Backache by taking

DOAN'S KIDNEY PILLS.

There is not a Kidney Trouble from Backache to Bright's Disease that Doan's Kidney Pills will not relieve promptly and cure more quickly than any other kidney remedy.

BONUS FOR SHIPBUILDING.

Halifax Carries a Plebiscite to Give $100,000 Toward Project.

Halifax, May 1.—A plebiscite in connection with the proposed steel shipbuilding industry, was taken, and the ratepayers yesterday, by an almost unanimous vote, decided to give a cash bonus of $100,000 toward the establishment of a shipyard on the shores of Halifax harbor. The returns are not all in, but the vote recorded so far is: For bonus 2034, against 147.

The Shipbuilding Bonus.

Ottawa, May 1. — The shipbuilding delegates met Messrs. Mulock, Sutherland and Sir Richard Cartwright in the office of the Minister of Trade and Commerce yesterday. They asked for 10 per cent. on the contract price in the way of a bonus. E. M. McDonald, M.P.P., and H. Crowe represented the Nova Scotia shipbuilders and the other firms represented were the Polson and Bertram of Toronto, and the Longs of Collingwood. The Ministers promised to consider the representations made to them. The delegates asked that something be done this session.

TOBY PAPER APOLOGIZED.

Strong Statement of the Ottawa Citizen Retracted.

Ottawa, May 1.—A few days since The Citizen drew attention to the change in the Provincial law, under which the Local Master in Chancery was substituted for the County Court Clerk as a member of the Board of Registrars in Ottawa. Both officials happen to be Liberals, but The Citizen indulged in some very strong language over the matter, and alleged that the change was made for party purposes, the Clerk of the County Court being too fair-minded a man to be allowed to remain. Mr. W. L. Scott, the Local Master, thereupon brought an action for libel against The Citizen. Yesterday morning that paper publishes an apology and endeavors to explain that it never meant to reflect upon Mr. Scott's character.

To Tour the World.

Ottawa, May 1.—Hon. William Mulock, after the coronation services, will complete a tour of the world, returning to Canada by way of India and Japan.

Jury Viewed the Body.

Hamilton, May 1.—An inquest was opened yesterday morning on the death of Robert Murray, the express messenger, who was killed in the pitch-in on the G.T.R. Tuesday night. The jury viewed the body, which was not got out of the wreck till 1 o'clock yesterday morning, and adjourned, to meet on Monday night.

Dangers of Slumming.

Portland, Ore., May 1.—Miss Faith Stewart, a rescue worker among the denizens of Portland's slums, is in a dying condition at her home as the result of an assault made upon her on Sunday night by five men.

Sharp in Custody.

Kingston, May 1.—Young Sharp, who shot Beatrice Holland in Frontenac School, is still in custody. He was before the magistrate and remanded to await indictment by the County Crown Attorney.

Not For a Fortnight.

London, May 1.—Owing to the necessity of consulting the shareholders of the various steamship lines concerned, a definite conclusion of the shipping negotiations is not expected for a fortnight.

Mr. Morgan's Rake-Off.

London, May 1.—The Associated Press understands that J. Pierpont Morgan gets £2,500,000 in stock of the shipping combine in return for his services in organizing and financing the combine.

For Illegal Fishing.

Brantford, May 1.—Two fishermen were charged at the Police Court yesterday morning with catching black bass out of season. They pleaded guilty, and were fined $15 and costs.

TO CURE A COLD IN ONE DAY

Take Laxative Bromo Quinine Tablets. All druggists refund the money if it fails to cure. E. W. Grove's signature is on each box. 25 cents. tu-th

AGAINST FLOUR TAX.

Sir Michael Hicks-Beach Waited on—No Comforting Reply.

London, May 1.—An influential delegation representing the flour importers of most of the large cities of the United Kingdom had an interview with the Chancellor of the Exchequer, Sir Michael Hicks-Beach, yesterday morning, to protest against the taxation of flour, which the delegates said, would seriously affect the extent of their trade. The Chancellor, in replying, pointed out that the deputation represented solely wheat flour, and that it was impossible to consider the grain and meal duties entirely from that viewpoint. It was impracticable in imposing duties on grain to differentiate between grains. The imports of flour compared with the imports of wheat, had grown enormously in recent years and he did not think it was to the benefit of the people of the country. He had reduced the duty on offals, so that the flour importers were now better off than under the late Mr. Gladstone's tax, and he doubted whether they were entitled to further advantages.

Irritating Pimples and Disfiguring Blotches.

They place many young girls at a great disadvantage in life. The only cure is a blood purifier like Ferrozone. It cleanses the crimson flood of poisons and impurities, renews and strengthens it, and makes lots of red corpuscles that manifest their presence by a ruddy, healthy glow in the checks and lips. Ferrozone quickly masters all skin erruptions, builds up broken-down constitutions, and gives to weak, sickly women an abundance of spirits, vitality, energy and beauty. Try Ferrozone, it's all right. Price 50c. per box, or 6 boxes for $2.50, at Ormond & Walsh's drug store.

IMAGINATIVE DR. LEYDS.

Says Republics Will Be Established in Northwest Cape Colony.

London, April 30.—A statement by Dr. Leyds in The Neue Freie Presse as quoted by the Vienna correspondent of The Times. Leyds says the South African peace negotiations must be regarded as having broken down. The demand that the Boers lay down their arms and renounce independence and claim to amnesty cannot be complied with because Cape Colony and other rebels form a considerable portion of the combatants. Leyds alleges that there is profound dissatisfaction in Cape Colony, and asserts the desire for independence will be manifested by the establishment of several republics in the northwest of the colony.

Saved his Laundry Bill.

A customer in our store put it uniquely recently by saying the 25c he spent for a bottle of Four T's saved him an extra quarter in laundry bills. The only thing he was out was the cold in the head. Get a bottle today, if you have a cough or cold; try the same experiment. Sold at Ormond and Walsh's drug store.

SEVEN SHEEP POISONED.

Another Paris Green Outrage Comes From Puslinch Township.

Guelph, May 1.—John Swatzenberger, lot 11, con. 9, Puslinch, was in the city yesterday on a matter of a serious character. For some days past a number of his sheep have taken ill, and within the past day or two two ewes and five lambs have succumbed, while one or two more have been seized, with very little hope of recovery.

From investigation it was found small quantities of paris green, with salt, had been placed in a lane on his property which the sheep frequented.

The paper containing the paris green had been emptied and thrown aside, and every circumstance went to show that it was the work of a malicious person, as the poison could not have got there otherwise.

Is Not This Stealing?

Are not Imitators who Live on the Reputation of the Article They Imitate Thieves?

In Spite of at Least Half a Dozen Imitators, Dr. Chase's Syrup of Linseed and Turpentine has More Than Three Times the Sale of any Remedy Recommended for Throat and Lung Troubles.

Have you ever been imposed upon when asking for Dr. Chase's Syrup of Linseed and Turpentine by being offered an imitation? Many have been and we know of some who have changed their druggist as a result. It is not safe to deal with a druggist who offers imitations and substitutes. An honest druggist will not offend his customers by such questionable methods.

The use of Dr. Chase's Syrup of Linseed and Turpentine has become so universal that on all sides are springing up preparations of turpentine and seed put up in packages similar to Dr. Chase's, with the object of making sales on the reputation of this famous remedy. Is not this dishonourable? Is it not stealing, or even worse? For beside the injury done to the proprietors of Dr. Chase's Syrup of Linseed and Turpentine, the people are being deceived. In some cases no doubt, even life is lost as a result.

Are you being deceived? Have you asked for Dr. Chase's Syrup of Linseed and Turpentine and been given an imitation or substitute? There is no doubt about the virtue of this great throat and lung remedy It is too well known as a thorough cure for bronchitis, coughs and colds, to need further words of commendation. What we want to do is to warn you against imitations. To be certain that you are getting the genuine be sure that Dr. Chase's portrait and signature are on the wrapper.

Dr. Chase's Syrup of Linseed and Turpentine has reached phenomenal sales, because it cures when other remedies fail. It is far-reaching in its effects, curing the cold as well as the cough, and uprooting the most serious forms of bronchitis, asthma, and similar throat and lung diseases. Twenty-five cents a bottle. Family size, three times as much, 60 cents. At all dealers, or Edmanson, Bates & Company, Toronto. 2

Clothing News

THAT'S NOT EXAGGERATED.

Clothing at the City Clothing Store is never exaggerated. Our advertisements are just plain true statements of facts about the best Clothes made in Canada. We prefer rather to surprise our customers with a little more clothing goodness than you expected, than to disappoint you by having a little less than you looked for.

THE TOP NOTCH IN GRAND VALUES

That's the Truth about LeBrun's.

STYLISH SPRING OVERCOATS
The newest, best Coats at any price you can afford to pay.

FASHIONABLE SUMMER SUITS
In Fine Serges, Worsteds, Scotch and Canadian Tweed—rich bargain feasts you can't afford to pass by,

NOBBY SUITS FOR BOYS
Neat, fashionable and stained—Suits that we take pride showing to parents.

SUMMER HATS AND CAPS
You'll find tony styles and quiet styles, and everthing just right in price.

NEWEST NECKWEAR AND SHIRTS
Including all the different styles of best makers in the business.

H. LeBrun & Co.

GRAY LIME..

ALWAYS ON HAND.

Portland Cement

We handle only reliable brands, and guarantee the quality : : : : :

R. Hicks & Co

Rathbun Co. Old Stand.

A GRAND CHANCE FOR INVESTMENT.

House, No. 66 Albert street, and three large lots, suitable to be sub-divided into building lots, adjoining the C.G.E. works. Also three acres, west end of Romaine street, now sub-divided into building lots, and plan registered. Will be sold at a sacrifice. Terms to suit purchaser. Apply to

T. KENT,
d695f. 83 1-2 Parnell street.

LUMBER

And building material of all kinds. SHINGLES, SCANTLING, JOIST, BILL STUFF, TIES, etc

BOXES AND BOX SHOOKS of all kinds supplied to order.

A. McDONALD,
Telephone 167.
Point St. Charles Mill, Peterborough.

HOUSES AND LOTS FOR SALE

The properties on our books have been moving off, and others are coming in. We have not all the town for sale, but a large number of its good houses and lots, at reasonable prices.

Two-story Brick Houses from $700.00 up.
Frame Houses from $300.00 up.
Farms all prices.

LINDSAY & MIGHT
Real Estate and Insurance Agents.

Carpet Cleaning.

Wheel is now running. The prices are reasonable.

E. COURTNEY, Jr.
Deliver at Residence. Ashburnham.

Flavouring Powders.

While they last, we intend selling a full 25c package of our Non-Alcholic Flavouring Powders, for 15c, prepaid, to any address. Any variety. Superior to liquids and are soluble in water, milk, or syrup, or can be mixed with dry flour. Only a limited quantity will be sold at this price. Order at once. The DOMINION SUPPLY CO., Springville, Ont.

D. BELLEGHEM

Leading Undertaker,

Can be found day or night at his Warerooms Hunter street, or at his residence, adjoining his Warerooms. Telephone communication.

E. B. CLEGG & CO.

Undertakers and Funeral Directors.

Warerooms 427 George Street, or residence S. Clegg, 295 Stewart Street.

Careful and experienced attendance night or day. Telephone communication.

M. McFADDEN

Undertaker and Dealer in Every Description of Furniture.

HUNTER STREET WEST

Wightman & Scott

DENTISTS.

For Painless Extraction

Vitalized Air (Gas); als Local Anesthetics.

Office—140½ Hunter street.

BRANCH OFFICES:

LAKEFIELD.—Every Tuesday and Friday—Over Burgess Drug Store.

OMEMEE.—Every Thursday. Next Ivory Bros.' Store.

DENTISTRY

Consult——

DR. CHAS. NEILL
Dental Surgeon.

All Modern Appliances and Accessories. Office—Corner of George and Hunter streets over H. S. Macdonald's Drug Store, Peterborough. Telephone 73

DENTIST.

DR. R. F. MORROW,

Master of Dental Surgery and Gold Medalist R. C. D. S.

Office—In his old stand, over China Hall corner of George and Simcoe streets.

DENTIST.

DR. M. A. MORRISON,

Master of Dental Surgery and Honour Graduate of Trinity University

Office—Bank of Commerce Building, Hunter street, Peterborough.

POUSSETTE & McWILLIAMS

Barristers and Solicitors, 376 Water Street Money to lend at lowest current rates. A. P. Poussette, K.C. R. F. McWilliams, L.L.B

O'CONNELL & KERR

Barristers, Solicitors, etc. 124½ Hunter street, two doors west of Post Office. MONEY TO LOAN.
Francis D. Kerr. Daniel O'Connel.

R. E. WOOD

Barrister, etc. Office.—Bank of Commerce Block, Hunter Street. MONEY TO LOAN.

STRATTON & HALL

Barristers, Solicitors, etc., Peterborough, Ont Office—Corner of Hunter and Water Streets, over new Bank of Commerce.
W. A. Stratton, K.C., L.L.B. R. R. Hall.

E. B. STONE

Barrister, Solicitor, Notary, Conveyancer, etc Office.—Ground floor, 374 Water Street. MONEY TO LOAN.

W. H. MOORE

Barrister, Solicitor, etc. Office—Over Bank of Toronto, on George Street, Peterborough, Ont. MONEY TO LOAN.

DENNISTOUN, PECK & STEVENSON,

Barristers, Solicitors and Notaries. Office—417 Water St. MONEY TO LOAN.
E. A. Peck. R. M. Dennistoun, A. Stevenson

EDMISON & DIXON.

Barristers, Solicitors, etc. Corner of Georg and Hunter streets, Peterborough.
Geo. Edmison. A. E. Dixon

HALL & HAYES.

(Successors to Dennistoun & Hall.)
Barristers, Solicitors and Notaries Public, Hunter street, Peterborough, next to the English Church. Money to loan at lowest rates interest.
E. H. D. Hall. Louis M Hayes

W. BLACKWELL

Architect and C. E. Plans and estimates made on Churches, Public Buildings and Dwelling Houses. Buildings Superintended and Patents applied for. Heating and Plumbing a specialty. Office—373 Water Street, nearly opposite the Ontario Bank, Peterborough

MONEY TO LOAN

On Farm, Town and Village Property, at lowest rates, on easiest terms of payment.

STRATTON & HALL, Barristers
Office:—Over New Bank of Commerce

MONEY TO LEND.

5 Per Cent. on First-class Town and Farm Securities only.

ROGER & BENNET,
Barristers, Solicitors, etc., No. 25½ Water St. Peterborough. Telephone No. 138.
G. M. Rogers. J. W. Bennet

Mrs. G. Vinette's Hair Preparation

Cures Baldness, Gray Hair, Irritation of Scalp Eczema, Removes Dandruff Restores Grey Hair to Natural Colour, Stops Falling Out, etc. Guaranteed in all cases. References if required.

Residence 559 Reid Street, north of Wm Hamilton Mfg. Co's Works Peterborough.

MARKET REPORTS.

Grain Markets Are Steady—Liverpool Cables Higher—Chicago Prices Lower

—The Latest Quotations.

Wednesday Evening, April 30.

Liverpool wheat futures are quoted ¾d higher to-day, and corn futures steady to ¼d higher.

Barcoa advanced 6d to-day at Liverpool.

Chicago markets were easier to-day. May wheat closed ½c below yesterday, May corn ⅝c lower, and May oats ⅝c lower.

LEADING WHEAT MARKETS.

Following are the closing quotations at important wheat centres to-day:

	Cash.	May.	July.	Sept.
New York	....	81	81⅛	80⅛
Chicago	74¼	74¼	75⅝	75⅝
Toledo	84½	84	78⅛	77⅝
Duluth, No. 1 Northern	75½	75½	76⅛	74⅝
Duluth, No. 1 hard	78½	....	....	....

BRITISH MARKETS.

Liverpool—Close—Wheat, spot steady; No. 1 Cal., 6s 4d to 6s 4½d; No. 1 Northern spring, 6s 4d to 6s 5d. Futures steady; May 6s 2d, buyers; July 6s 1½d, sellers. Maize, spot steady; mixed American new, 5s 7¼d to 5s 7¾d. Futures firm; July 5s 2¼d, value; Sept. 5s 2¾d, value; Oct. 5s 2¾d, value. Flour, Minn., 19s 9d to 21s.

London—Close—Mark Lane Miller Market—Wheat, foreign quiet but steady; English firm and rather dearer. Maize, American, nothing doing; Danubian steady. Flour, American quiet but steady; English firm.

Imitations

of Dodd's Kidney Pills are legion. The box is imitated, the outside coating and shape of the pills are imitated and the name—Dodd's Kidney Pills is imitated. Imitations are dangerous. The original is safe. Dodd's Kidney Pills have a reputation. Imitators have none or they wouldn't imitate. So they trade on the reputation of Dodd's Kidney Pills. Do not be deceived. There is only one DODD'S. Dodd's is the original. Dodd's is the name to be careful about—

D-O-D-D-'S KIDNEY PILLS

HAIGHT & FREEZE CO.

(Established 1890. Head Office: 53 Broadway, N.Y.)

STOCKS, BONDS, GRAINS, COTTONS

PETERBOROUGH BRANCH OFFICE
387 WATER STREET.

W. F. NELSON, Manager.

Commission orders solicited for large small accounts, for cash or moderate margin.

Send for a Daily Market Letter.

We are the only licensed U. S. Brokerage Corporation in business by permission of the Royal Government of the Province of Ontario.

INVITATION

The public are cordially invited to pay a visit of inspection to

HARRY LONG'S

handsome, newly-remodelled Confectionery Store, Lunch Room and Ice Cream Parlour, No. 414 George Street. These premises, since being damaged by fire and water, have been re-fitted and re-furnished and decorated in elegant style.

GREY LIME

FOR SALE.

100 Jugs different sizes, Stove Lids and Legs, all sizes, 1200 ft. 3 in. Pipe, at 5c per ft, Rake Teeth, Neck Yokes, Bottles, Bolts Hinges, Shoes, Weights, Show Cases and other things too numerous to mention. Call and see what I have.

WOOD FOR SALE.

Highest cash price paid for all kinds of Scrap Iron.

GEORGE STEVENS.

Phone 273 P. O Box 699

The Toronto Savings and Loan Company

HEAD OFFICE:
437 George Street, Peterborough.

3 1-2 per cent. interest allowed on deposits from day of deposit to day of withdrawal, repayable on demand

4 per cent. paid on debentures issued from 2, 3 or 5 years. Money to loan at lowest current rates.

Open every Saturday afternoon.

W. G. MORROW, MANAGER

Peterborough, March 14th, 1902.

Wheat Market of cargoes arrived off coast since last report, 2; waiting at outports, offered for sale, 1; on passage quiet but steady; Australian, March, 29s 10½d paid; parcels No. 1 Northern spring, May and June, 28s 9d paid, Manitoba inspection; April and May, 28s 10½d paid; cargoes blue stem, Feb., 30s 1¼d paid; parcels No. 2 Club, Calcutta, May, 31s 1½d paid; parcels No. 2 Northern Manitoba, April, 28s 6d paid. Maize on passage quiet but steady. Flour, spot Minn., 24s 3d.

Paris—Close—Wheat, tone steady; April 22f 20c, Sept. and Dec. 20f 35c. Flour, tone steady; April 28f 95c, Sept. and Dec. 26f 40c.

Antwerp—Wheat, spot steady; No. 2 R. W., 17¾f.

TORONTO ST. LAWRENCE MARKET.

Grain—		
Wheat, red, bush	0 70	....
Wheat, white, bush	0 81	....
Wheat, spring, bush	0 79	....
Wheat, goose, bush	0 67½	0 68
Peas, bush	0 84	....
Beans, bush	1 00	1 25
Rye, bush	0 58	....
Barley, bush	0 54	....
Oats, bush	0 47	0 48
Buckwheat, bush	0 58	....

TORONTO FARM PRODUCE.
Wholesale.

Hay, baled, car lots, ton	$10 15 to $10 50	
Straw, baled, car lots, ton	5 00	5 75
Potatoes, car lots, per bag	0 80	0 85
Butter, dairy, lb rolls	0 19	0 20
Butter, large rolls	0 18	0 19
Butter, tub, per lb	0 16	0 17
Butter, creamery, lb rolls	0 23	0 24
Butter, creamery, boxes	0 21	0 22
Butter, bakers' tub	0 12	0 13
Eggs, new laid, doz	0 12½	....
Honey, per lb	0 09	0 10

TORONTO HIDES AND WOOL.

Hides, No. 1 steers, inspected	$0 06½
Hides, No. 2 steers, inspected	0 05
Hides, No. 1, inspected	0 06
Hides, No. 2, inspected	0 07
Hides, No. 1 cured, inspected	0 06½
Calfskins, No. 1	$0 11 to $....
Calfskins, No. 2	0 09 ....
Deacons (dairies), each	0 60 0 70
Sheepskins	0 70 0 90
Wool, fleece	0 18 ....
Wool, unwashed	0 07 ....
Tallow, rendered	0 05½ 0 06

MONTREAL GRAIN AND PRODUCE.

Montreal, April 30.—Flour—Receipts, 400 barrels; market quiet. Patent winter, $3.70 to $3.90; patent spring, $3.80 to $3.95; straight roller, $3.40 to $3.50; extra, none; superfine, none; strong bakers', $3.50 to $3.65; Ontario bags, $1.50 to $1.60.

Wheat, No. 2 Man. hard, 78c to 80c. Corn, 70c to 72c. Peas, 87c to 89c. Oats, 46c to 47c. Barley, 61c to 63c. Rye, 62c to 64c. Buckwheat, 66c to 68c. Oatmeal, $2.20 to $2.30. Cornmeal $1.40 to $1.50.

Pork, $21 to $22. Lard, 8c to 9c. Bacon, 14c to 15c. Hams, 13c to 14c.

Cheese, 11c to 12c. Butter, townships, 20c to 21c; western, 17c to 18c. Eggs, 11c to 13c.

NEW YORK LIVE STOCK.

New York, April 30.—Beeves—Receipts, 2902; steers slow and 10c to 20c off; bulls and thin cows steady; medium and good cows steady to 10c lower; steers, $5 to $7; oxen and stags, $4 to $6.50; bulls, $3.50 to $5.70; cows, $2.30 to $4.60; stockers, $4.50. Exports, 5550 quarters of beef.

Calves—Receipts, 4846; market averaged higher. Veals, $4 to $7; little calves, $3 to $3.50; city dressed veals firm at 8c to 10½c per lb.

Sheep and Lambs—Receipts, 7200; sheep dull but about steady; prime and choice lambs firm to a shade higher; all others slow to 10c lower; unshorn sheep, $4.50 to $6.25; clipped do. $3.75 to $5.50; clipped lambs, $5.25 to $6.80; tops, $7; unshorn, $6 to $7; clipped culls, $5 to $5.12½; spring lambs, $2 to $4.75 per head.

Hogs—Receipts, 3822; market easier; state hogs, $7.20 to $7.30; western hogs nominal.

CHICAGO LIVE STOCK.

Chicago, April 30.—Cattle—Receipts, 19,000; slow, 15c to 25c lower; good to prime steers, $6.75 to $7.30; poor to medium, $4.50 to $6.40; stockers and feeders, $2.50 to $5; cows, $1.40 to $6; heifers, $2.60 to $6.25; canners, $1.25 to $2.30; bulls, $2.50 to $5.50; calves, $2 to $5.85; Texas fed steers, $5.25 to $6.25.

Hogs—Receipts, 35,000; 10c to 15c lower; mixed and butchers', $6.75 to $7.20; good to choice heavy, $7.15 to $7.30; roughs and heavy, $6.85 to $7.10; light, $6.65 to $6.80; bulk of sales, $6.80 to $7.10.

Sheep—Receipts, 14,000; sheep, steady; lambs, 10c lower; good to choice wethers, $5.50 to $6.10; western sheep, $5.25 to $6.10; native lambs, clipped, $4.75 to $6.50; western lambs, $5.25 to $6.50.

BRITISH CATTLE MARKET.

London, April 30.—Prices firm; live cattle, 14¼c, dressed weight; refrigerator beef, 11½c per lb.

BASEBALL.

National League, Wednesday.

Philadelphia 5, New York 6.
Pittsburg 7, St. Louis 4.
Boston-Brooklyn. Postponed. Rain.

American League, Wednesday.

Washington 7, Philadelphia 11.
Chicago 4, Cleveland 0.
St. Louis 1, Detroit 0.
Baltimore 5, Boston 4.

Oronhyatekha Re-elected.

Los Angeles, Cal., May 1.—The Supreme Court, Independent Forestry, yesterday re-elected Dr. Oronhyatekha Supreme Chief. The election of Supreme Vice resulted in the election of J. D. Clarke of Ohio, his opponent being G. McElfresh, California. The remainder of the old executive were re-elected unanimously. Boston will be the next place of meeting.

EIGHT POUNDS!

Eight pounds of love and laughter, of smiles and sunshine or—? Many a mother can fill up the blank out of her experience of puny, wailing children, whose coming brought no gladness to the home. Women who have used Dr. Pierce's Favorite Prescription as a pre-natal preparation know that it makes all the difference between happy, healthy motherhood, and a motherhood of murmuring and misery. And they know also, that happy, healthy mothers have happy, healthy children. "Favorite Prescription" strengthens the whole body for the strain of motherhood. It practically does away with the pains of childbirth, gives the mother abundant vitality and enables her to nurse and nourish a healthy child.

The "Favorite Prescription" contains no alcohol, neither opium, cocaine, chloral nor any other narcotic.

"I am mother of six children," writes Mrs. C. A. Briggs, of Millwood, Douglas Co., Oregon, "and always took three or four bottles of 'Favorite Prescription' before confinement and never suffered any to speak of; had no after pains; my babies were large—they all weighed more than eight pounds, and I am not a large woman; weigh about 115 pounds. I have had some stomach trouble, but a few doses of 'Golden Medical Discovery' would set me all right. I am hardly ever without your medicines. They are all the medicine one needs, if taken in time, to keep one in perfect health.

"I feel that I owe my little boy's life to Dr. Pierce's Golden Medical Discovery, as he had convulsions, and everything he ate would bring them on. I commenced to give him the 'Golden Medical Discovery' in ten drop doses three times a day. Now he is just as healthy a child as can be found and he grows like a weed."

Dr. Pierce's Pleasant Pellets are the best laxative for women.

CURING CONSUMPTION.

When Scott's Emulsion makes the consumptive gain flesh it is curing his consumption.

Exactly what goes on inside to make the consumptive gain weight when taking Scott's Emulsion is still a mystery.

Scott's Emulsion does something to the lungs tóo that reduces the cough. More weight and less cough always mean that consumption is losing its influence over the system.

Scott's Emulsion is a reliable help.

Send for Free Sample.
SCOTT & BOWNE, Chemists, Toronto

At Your Door.

Our handsomely illustrated 100 page Catalogue will be sent you on application.

This will place the largest and choicest jewelry stock in Canada at your disposal.

We are doing business on the closest possible margin of profit, guarantee safe delivery of goods and cheerfully refund money if you are not thoroughly satisfied.

Ryrie Bros.,

Yonge and Adelaide Sts.,
DIAMOND HALL, TORONTO.
Established 1854.

UNION WITH CANADA.

Now the Leading Feature of Newfoundland Politics.

St. John's, Nfld., May 1.—Associate Justice Morrison of the Colonial Supreme Court will resign his seat on the bench to re-enter politics. It is understood Mr. Morrison advocates the union of Newfoundland with Canada, and that he will undertake to lead a party pledged to this idea. This announcement is the most startling that has been made in colonial politics for many years past. Mr. Morrison is an influential chief and his present act forces the question of union into the very forefront of politics.

Inspector Hughes Resigns.

Toronto, May 1.—James Laughlin Hughes, for 28 years Inspector of Public Schools in this city, has tendered his resignation to the trustees, to take effect on Aug. 31 next. Mr. Hughes intends to ask the Public School Board to accept his resignation at their meeting, to be held to-night. It is the intention of Mr. Hughes to devote his time in the future to lecturing and writing books on educational matters. When asked if he had any particular reason for severing his connection with the board, Mr. Hughes replied, "Only to benefit my position financially."

New Issue of C. P. R. Stock.

Montreal, May 1.—It was arranged that the new issue of stock to the amount of twenty million dollars should be offered to the C. P. R. stockholders to the extent of 30 per cent. of the holdings in each case. The result has been that almost all the stock has been taken up, over nineteen millions already, and before the books close on Saturday it will be all taken up by the regular shareholders of the company.

Eight Girls Killed.

Philadelphia, May 1.—Eight girls and young women were killed, three fatally injured and two score more seriously hurt in a panic in a cigar factory here yesterday. A boy was killed by an elevator, and the 1,200 girl employes became frantic. They jumped from windows to the street 50 feet below. They thought the place was on fire.

For Drydocks.

Ottawa, May 1.—A large delegation of Maritime Provinces and Ontario members of Parliament waited on the Premier yesterday, along with Mr. Blair, and asked that the assistance already asked for by Mr. George Robertson for the drydock scheme at St. John, be granted this session.

Will Aid a New School.

Kingston, May 1.—Yesterday morning Sir Sanford Fleming and Hon. Richard Harcourt laid the corner stones of the new buildings on the campus. Hon. Mr. Harcourt said the Government was prepared to grant aid to a new School of Forestry at Queen's.

Canada's Revenue.

Ottawa, May 1.—For the month of April, the customs receipts show an increase of $513,721 over the same month of last year; while, for the ten months just ended, the gain is $2,472,314.

Rebels Capture a Town.

Panama, Colombia, May 1.—The report that the Colombian revolutionists have captured Rio Hacha is confirmed.

ANOTHER CANADIAN DIES.

Corporal Howard Succumbs to His Wounds—Grimsby Man Very Ill.

Ottawa, April 30.—A cablegram to His Excellency from Cape Town dated April 28, announces that Corp. Fred McL. Howard of the 2nd Battalion Canadian Mounted Rifles died from his wounds at Klerksdorp on Monday.

He was one of the brave band of Canadians who made the gallant stand at Hart's River on March 31, when he was severely wounded. He belongs to Montreal, where his father, Stewart Howard, resides.

The cablegram also reports that the next of kind of Pte. Thomas B. Day, killed April 2, is D. C. Day, school teacher, of Shallow Lake, Ont.

George E. Stirling of the South African Constabulary was reported dangerously ill of enteric at Potchefstroom, April 26. He is a son of John Stirling of Grimsby, Ont.

Capt. Ross' Command.

Hamilton, April 30. — Dr. F. B. Ross, Major of the 13th Regiment, who has received a commission as captain in the fourth Canadian contingent, will leave on the C.P.R. at 8 o'clock to-night for Halifax. He will be in command of a squadron of the sixth regiment.

A Great Sufferer Cured

Mr. Benjamin Dillan, of Leeds, Ont., was cured of Muscular Rheumatism by Polson's Nerviline, and says: "I feel my duty is to proclaim Polson's Nerviline as an infallible cure for Rheumatism; it cured me after 30 years suffering, and nothing I know of can equal its penetrating power. Nerviline simply has no equal in quickly relieving and curing Rheumatism, Neuralgia, Sciatica, and Lumbago. A trial will convince anyone. Price 25c.

MAY HAVE A CONSTITUTION.

Persistent Reports That Czar Will Issue a Rescript For One.

St. Petersburg, April 30.—Persistent reports are in circulation to the effect that the Czar will shortly issue a rescript, giving Russia a constitution similar to the scheme for administrative reform drawn up by the late Gen. Loris-Melikoff when he was Minister of the Interior, and which was sanctioned by the late Czar Alexander II., some six months before his assassination, which occurred on March 13, 1881.

Wonders of the Heart.

All the blood in the human body passes through the heart in about three minutes. The heart beats 70 times a minute, 4200 times an hour, 100,800 times a day, throwing out 2 1-2 ounces of blood a second, 856 pounds an hour, 7 and 3-4 tons per day. It is only when supplied with pure, rich, blood that the heart, an organ six inches long by four inches inches wide, can accomplish this enormous amount of work, and rebuild its only wasted tissues. Dr. Chase's Nerve Food is the most effective treatment available for heart affections because it forms new, red blood and gives to it that life-sustaining quality, which is necessary to the health of every organ.

Persistent Gamblers.

In gambling the Filipinos are the most persistent race on earth. As soon as a servant or day laborer gets a small stake he stops work and gambles to get rich quick. Monte and cockfighting are the choice methods. If successful at play, the Filipino never works more. If he loses everything, he will do anything to regain his losses.

Japanese Archers.

In Japan archers test their arrows by balancing them on the nails of the second and third fingers of the left hand and rapidly twirling them by the feathered end with the fingers of the right hand. If the arrow makes a whirling sound, it is crooked and must be straightened.

Of a Kind.

Gerald—I have a soft heart.

Geraldine—Then I don't see that it makes any difference whether you are ruled by your heart or your head.

ABSOLUTE SECURITY.

Genuine

Carter's Little Liver Pills.

Must Bear Signature of

Brent Good

See Fac-Simile Wrapper Below.

Very small and as easy to take as sugar.

CARTER'S LITTLE LIVER PILLS.

FOR HEADACHE.
FOR DIZZINESS.
FOR BILIOUSNESS.
FOR TORPID LIVER.
FOR CONSTIPATION.
FOR SALLOW SKIN.
FOR THE COMPLEXION

GENUINE must have Fac-Simile Signature.

Price 25 Cents. Purely Vegetable. *Brent Good*

CURE SICK HEADACHE.

Edwin Elcome

TAXIDERMIST.

Dealer in Eyes, Artificial Leaves and Frosting, also importer of Foreign Birds and Skins from all countries.

Birds, Animals, Fish and Snakes stuffed and mounted in and out of cases in the best life-like style at lowest prices. DEER'S HEAD A SPECIALTY. A stock of Foreign and Native Birds always on hand for sale.

RESIDENCE—476 Harvey reet Peterborough.

SOMETHING SUPERIOR

To The Finest Japan Tea Grown.

"SALADA"

Ceylon GREEN Tea—same flavor as Japan, only more delicious, and then it is absolutely pure. Sold in sealed lead packets, the same as the celebrated "Salada" black tea, at 25c and 40c per lb, by all grocers.

Are You Concerned

as to what you wear on your feet and the best place to procure them?

The Central Boot and Shoe Store

will set you right every time, for here is to be had everything that is of real worth for Men, Women and Children, in all stations of life.

The coming of warmer weather suggests

LOW SHOES AND SLIPPERS

of which we have a great plenty. See our window display for styles and prices.

The most convenient device for holding your Boot and Shoe, to clean and polish, is the "Coulter Jr. Shoe Holder." See them at

ROBERT McWHINNIE'S

Phone 230 384 George Street

MAKE A POINT

of trying our long Havana filler, Sumatra wrapper 5 cent cigar. Even if you think that no good cigar can be made to sell for 5 cents, smoke one of our latest new brands and be convinced to the contrary.

No doubt there are better cigars—we have at 10 cents and at 3 for 25c—but our 5c is excellent smoking.

ALIVE, C. LeGROS'

Cigar Store and Tony Tonsorial Parlours, George Street, Opposite Market Buildings.

THE IMPERIAL LIFE ASSURANCE COMPANY OF CANADA

ISSUES ONE OF THE MOST LIBERAL POLICY CONTRACTS, CONSISTENT WITH SAFETY AND EQUITY

W. G. MORROW, Agent

OFFICE—437 GEORGE STREET, Peterboro'

"Come fill the goblet and then let us give Three Cheers for our soldiers abroad."

Toast Our Best Boys With the Best Beer

The pure Ale, the well-matured Ale, the wholesome Ale, sold by all reliable dealers and brewed by

TORONTO BREWING CO

284 SIMCOE ST TORONTO

Place Your Orders for the

WHITE LABEL

MANUFACTURED BY

THE Dominion Brewery Co.

LIMITED

It is a pure extract of Malt and Hops and in quality cannot be excelled by any other brand on the market, is always in condition and ready for use.

For sale by F. J. R. Mitchell, Alex. Elliott, and W. Collins, Ashburnham

MONEY SAVED

You need not pay $2.50 for repairing your watch when Frost, the watch expert, will do the same work for $1.50, and guarantee you first-class work and good time.

FROST'S

Jewellers and Opticians
PETERBOROUGH.

LADIES' SPRING and SUMMER VESTS

Are now all in stock. All Kinds, Qualities and Styles.

See our Spring weight in Merino at 25 Cents!

PORT HOPE KNITTING WORKS
Telephone 380.

NICHOLLS HOSPITAL.

The following is the report of the Nicholls hospital for the month of April;—

No. of Patients remaining in the Hospital	13
Treated	43
Paid	35
Free	8
From Town	18
Other Places	15
Cured	26
Improved	2
Died	2

Dr. Scott, attending physician for the month. Attending on private patients Drs. Boucher, Halliday, Pigeon, Greer, Carmichael, Brown, Middleton, Young, and Bradd.

Advertise in the Examiner.

A GREAT ENTERPRISE

Canada Will Soon Control the World's Paper Supply.

ATLANTIC PULP & PAPER CO.

Natural Wealth of the Dominion the Great Factor—The Company Will Have Ample Capital and Valuable Property—Able Men at its Head.

Nothing so helps the prosperity of a county as the steady development of its natural resources. Industries may by the energy of individuals, or the slothfulness of other nations, be built up in spite of the lack of natural wealth, but such instances are, however, very rare. Great Britain is perhaps the only nation under the sun which has successfully done this, but she was specially favoured by boundless coal and iron, an intelligent and energetic race, and the slothfulness of European nations. Canada possesses boundless natural wealth, and so the development of that wealth has been proceeding by leaps and bounds. The exhaustion of the United States spruce forests has directed attention to the almost boundless extent of Canada's wealth in this direction, so that the Dominion bids fair to control the paper trade of the world. To develop that wealth by converting it into paper the Atlantic Pulp and Paper Company, Limited, has been formed. The capital is placed at $3,000,000, of which $850,000 of 7 per cent. cumulative preference stock is offered to the public at par, payable as fully set forth in the prospectus. The directorate of the company is composed of Messrs. W. C. Edwards, M.P., the Ottawa lumberman; R. Y. Ellis, vice-president of P. W. Ellis and Co., Toronto; Chas. H. Waterous, president of the Waterous Engine Works, Brantford; R. H. Thompson, paper merchant, Buffalo; A. J. H. Eckardt, Toronto; Charles Lyman, president the Lyman and Knox Co., Montreal; J. W. Wardrope, lumberman, Montreal; Wm. M. McIntyre, paper manufacturer, late mechanical superintendent of the Laurentide Pulp Co.; and W. R. P. Parker, barrister, Toronto.

The company has secured a spruce wood limit on the Baie des Chaleurs, extending to 193,200 acres, and it is estimated that the supply of pulpwood will last 65 years. As, however, spruce reproduces itself in about 28 to 30 years, this means really an inexhaustible supply. Since the issuing of the company's prospectus offers have been made for the entire output of paper from the mills. So that it is quite evident the success of the Atlantic Pulp and Paper Company is abundantly assured. When it is mentioned that power in abundance is at hand on the Little Cascapedia, that there is an ample supply of clear water available, as essential in paper-making, that living in the locality is cheap, wages reasonable, the shipping facilities unsurpassed, and the manager a gentleman of great experience in this business, it will be obvious that the prospects of the company are of the most encouraging description. The demand for shares has been most satisfactory, and the subscription books of the company will close at 4 p.m. on Wednesday, May 7. The prospectus of the company appears in another column. Further information and application forms may be had from Sutherland and Cameron, Ottawa, or from the National Trust Company, Limited, Toronto, Montreal or Winnipeg.

GOLF BALLS—that is all good makes—we keep. Most of them sell at 25c. A lower priced one won't stand.—The Salisbury Co.

Handy Way to Clean Carpets.

Lots of people are using the "Enterprise" Carpet Cleaner, and praising its virtues. Carpets can be cleaned on the floor, and all stains, grease spots, etc., removed without lifting the carpet. Sold only at Ormond & Walsh's drug store, in 10c and 25c tins. dw

FISH! FISH! FISH!

For Friday and following days. We have 'em. Order early and avoid disappointments. Full line of vegetables, pineapples, and strawberries for Saturday.—S. A. OKE, 376 George street. Tel. 18.

Toronto College of Music.

In this issue appears an advertisement announcing that examinations in music will be held in Peterborough in June next, under the direction of the Toronto College of Music, (F. H. Torrington, Musical Director.) Particulars may be had upon application to the College Registrar. 1dw

Vapo-Cresolene quickly cures colds, coughs, sore throat, whooping cough and croup.

LOTS AND HOUSES FOR SALE.

OFFERS for the following property will be offered by the undersigned up to June 1st, 1902.

FIRST.—Lot 8, Plan 21, Ashburnham, containing 8 1-2 acres, on which are a good house, with barns and outbuildings, and situated between Douro road and Grand Trunk Railway.

SECOND.—Parts of lots 3 and 4, and lots 6, 7, 8 and 9, Plan 8, Ashburnham, each lot containing about 1 acre, partly covered by growing timber. These lots are situated beside the river, and immediately north of the Nicholls Park.

THIRD.—Lots 13, 14, and 15, Plan 9A, 50 feet by 200 eet each; Lots 17, 18, 19, 20, 21, 22, 23, and 24, Plan 9A, 50 feet by 150 feet each; Lots 28a, 37, 38, and 39, Plan 9A, 50 feet by 150 feet each; Lots 61, 50 feet by 200 feet, and 62a, 50 feet by 150 feet, Plan 23a. These lots are situated immediately south of the Nicholls Park, and within five minutes walk of the American Cereal Co's. property.

FOURTH.—Houses Nos. 368 and 376, Brock street, 2 story brick, 26 feet by 36 feet, with wing 18 feet by 20 feet each, good yards and outbuildings.

FIFTH.—House No. 118, Weller street, 2 story brick, with garden and yard.

As the owner of this property has decided to dispose of it as soon as possible, any reasonable offer will be considered. For particulars apply to W. BLACKWELL, Architect, Water street, Peterborough, March 17th, 1901. 30d101

A GREAT

HAT SPECIAL!

"PANAMA" STYLES

In fine English and American Fur Felts, worth $2.50 to $3.00 each, to clear for : : : : : : :

$2.00 Each!

A large purchase at an extra special price is how we can afford to make this offer. Put on sale this Saturday morning.

THOMAS BARRIE
Hatters and Furnishers.

TORONTO COLLEGE OF MUSIC,
LIMITED.

In affiliation with the University of Toronto, 12 and 14 Pembroke street.

F. H. TORRINGTON,
Musical Director.

EXAMINATIONS IN MUSIC

Under the direction of this College will be held in Peterborough in June next. Forms sent upon application to the Registrar, same to be returned with fees before June 1st.

GARDEN SWINGS!

Just arrived GARDEN SWINGS for young and old. Strong and durable. Price $10.00. Call and see them.

J. J. TURNER & SONS
Sail, Tent, Awning and Waterproof Goods Manufacturers.

Force!

A Food which is cheaper and better than meat—

"Force" Food.

E. F. MASON & CO.
GROCERS,
429 and 431 George St., Peterborough

Mrs. Darnley's
Millinery Show Room

Is receiving the very hearty patronage of Peterborough ladies. The millinery productions are acknowledged on all sides to be almost perfection, both in design and materials. The faculty and taste displayed by skilled designing and trimming puts us in a position to offer customers Special Conceits in headwear not seen in most stores. The simplest untrimmed shape, or the most elaborate millinery a la mode, meet here on the common ground of art, refinement and sound value.

No. 124 Hunter Street.

"CROSS CREEK" LEHIGH COAL

Still in the Lead.

Also First-class Hardwood for sale at

Fitzgerald's
Brock Street. Phone 111.

EVERYTHING UP-TO-DATE.

The J. C. Turnbull Co.

363-365 George St. And 180 Simcoe St
TELEPHONE, 298.

We Esteem it a Pleasure To Show You The New Materials, Whether You Desire To Purchase Or Not.

SUPREMACY —IN OUR— WINDOW DISPLAYS.

Our Show Window displays are conceded to be unequalled by many who admire them. The superior class of goods shown, combined with up-to-date and tasteful decorating is an accurate example of the new styles, for Turnbull's Goods are strictly correct. But the windows are but samples of what may be seen in greater variety in the different departments. We mention below a few of our more important sections:

MILLINERY.

Our Millinery Department, through the able management of Miss Noble, has surpassed itself this season. Some pretty ideas in Trimmed Hats have just been received, also a line of Ready-to-Wear Outing Hats. A nice assortment of Children's Hats, in linen, lawn and lace straws to choose from.

HOUSEFURNISHINGS.

All the needs which are so necessary at house Cleaning time can be supplied here. A complete range of Carpets, Floor Oils, Linoleums, Portieres, Shades, Curtain Poles, Brackets, Mattresses, Springs, Pillows, Screens, etc., await your inspection.

DRESSMAKING.

Our Dressmaking staff has never been so competent as it is this season. Miss Burton has secured a large patronage by the excellent work which she has turned out. Her experience enables her to accomplish work equal to the best city departments.

WASH GOODS DEPT.

This Department abounds with a grand assembly of summer materials. The stock comprises the newest American textures in Chambrays, Ginghams, Muslins, Organdies and Zephyrs. A personal inspection will please you.

A Visit To This Store Will Repay You, as it is Resplendent In Every Department With the Newest Spring Novelties.

The Daily Examiner.

VOL. XXXII, NO. 102. PETERBOROUGH, FRIDAY, MAY 2 1902. PRICE TWO CENTS

PROBS.—Fresh to strong easterly to southerly winds; showers and local thunderstorms. Saturday—a few showers, but mostly fair and warmer.

Robert Fair & Co.

THE GOLDEN LION, PETERBOROUGH.

Setting the Pace For May

Ready! Ready for May! That's the shibboleth of the hour. The whole store combines with splendid unity of purpose to make this the greatest May the Golden Lion has ever seen.

These remarkable offerings to begin "the Merrie Month of May" should induce a large volume of business. Our object is to make this May and the month to come memorable ones by selling merchandise so that the greatest good may result to the greatest number:—

UNION REVERSIBLE ART SQUARES, sizes 2½x3, 3x3, 3x3½, 3x4, 3½x4 and 4 and 5 yards. Prices, $4, $5.50, $6.50, $7.50 up to $10.

TAPESTRY ART SQUARES, in all sizes, $7.50, $9.00, $10.50 and $12.

AXMINSTER ART SQUARES, $18.75, $22.50, $25 up to $38.

BLACK SATEEN UNDERSKIRTS, pleated and frilled, $1.25, $1.50, $1.75, $2 up to $2.

SWISS EMBROIDERY NEEDLEWORK, 5 and 6c.

PEARL BUTTONS, nice quality, 5c per dozen.

ENGLISH ART MUSLINS, 30 inches wide 6c.

SCOTCH and AMERICAN CHAMBRAYS in pinks, sky, grey, fawn and ox blood, 12 1-2, 15 and 18c.

FINE QUALITY VICTORIA LAWNS, 32 inches wide, 8c.

LACE STRIPE PRINTED MUSLINS, in very dainty designs, 12 1-2c and 15c.

SPECIAL BARGAIN IN LADIES CASHMERE HOSIERY. very fine quality, sizes 8½, 9 and 9½, regular value 45c, for 35c.

LADIES' SHIRT WAISTS, made from good Prints and American percales, 50c, 75c and $1.00.

HEAVY COTTON SHIRTINGS in stripes and small checks, 10c.

UNION REVERSIBLE CARPETS, 36 inches wide, 25c, 30c, 35c up to 50c.

ALL WOOL INGRAIN CARPETS, 36 inches wide, 60c, 75c and 85c.

3 PLY ALL WOOL CARPETS, 36 inches wide, 1.00.

Special bargains this week in Ladies' Tailored Suits and Spring Jackets.

"THE FAIR STORE"—383 George Street.

WANTED.

GOOD GENERAL SERVANT WANTED. Apply at 457 Water street. d102

WANTED—GOOD GENERAL SERVANT at once. Apply to Mrs. Geo. S. Matthews, 178 Dalhousie street. 2d102

WANTED—ON OR BEFORE MIDDLE of June, a good general servant; no washing; highest wages paid. Apply at 130 Gilmour street. d102

GOOD GENERAL SERVANT WANTED—highest wages paid. Apply at once at No. 593 George street. d98tf.

WANTED.—A GOOD, PLAIN COOK, NO washing or ironing. Apply at Examiner office. dwtf.

GOOD GENERAL SERVANT WANTED at once. Apply to Mrs. W. H. Bradburn between the hours of one and three and six and eight p.m., at 25 Homewood Avenue. d97.

WANTED.—TO PURCHASE, A SECOND-hand steam Yacht, with about 24 foot keel. Send full particulars. Address "Yacht," Drawer "D," Peterborough, Ont. d95tf

WANTED. — FOR PETERBOROUGH, six intelligent ladies or gentlemen who are willing to canvas in the best business of to-day. Three for Lakefield, three for Omemee, three for Millbrook, three for Baillieboro, three for Monaghan, three for Keene, three for Norwood, one for Warsaw,—salary guaranteed. $50.00 to $75.00 per month. Address Box 646, Peterborough. 3d98-1

DINING ROOM GIRL AND KITCHEN Girl wanted at the National hotel at once. dtf86.

AGENTS WANTED FOR THE ONLY authorized Life of the great Talmage, by his distinguished son, Rev. Dr. Frank De Witt Talmage, and the Associate Editors of the Christian Herald. Big book, 500 pages, profusely illustrated. Low retail. Biggest discount. Books on credit. Outfit free. Be first in the field. Wire or write for outfit to-day. Bradley-Garretson Co., Limited, Brantford. 18d89-8w17.

WE HAVE THE MOST PERFECT AND effective system for collecting debts in Canada, U. S., and Europe, without using offensive methods to your debtors. Remittance on day of collection guaranteed. Reasonable charges. Call, write, or 'phone Main 2927, and one of our representatives will call on you. The International Mercantile Agency, of Toronto. M. J. Galvin, representative, 430 George street, Peterborough. 30d91.

WANTED

WANTED.—100 MEN FOR RAILROAD work—$2.00 per day; 50 woodsmen and cedar makers, $26 to $30 per month; 1 book-keeper and stenographer, for an insurance office; several carriage painters; 1 blacksmith and 30 experienced miners.

Note carefully—Assistants and positions secured on short notice. Advise us if you require either. We keep our members posted and our patrons supplied by correspondence. The International Correspondence Employment Association, Head Office, 212 Ashum street, Sault Ste. Marie, Michigan. Local branch, Peterborough, 430 George street, Phone 16.

TO RENT. — FURNISHED OR UNfurnished rooms, with or without board, in central locality. Apply at Examiner office. 30d90

FOR SALE IN ASHBURNHAM. — A store, formerly occupied as a butcher shop, as well as a cottage adjoining, on Mark street. This property is centrally located, and convenient, and is a good investment. Also for sale an excellent lot on Mark street, in block or in lots. Apply to Peter Glover, Ashburnham. dwtf.

FOR SALE OR TO RENT.

FOR SALE OR TO RENT—A COTTAGE at Chemong; furnished or unfurnished. Apply at this office. 2aw-102

TWO FURNISHED ROOMS TO LET, with or without board. Apply at 332 Rubidge street. 4d100

FOR SALE.—NEW NICKEL MOUNTED set of single harness. Apply to R. Telford, 88 Paterson street. d78tf.

FOR SALE OR TO RENT.—THE HOUSE now occupied by Mr. T. F. Matthews, corner of Park and Gilmour streets, having all modern conveniences. Possession given June 1st. Apply to E. Phelan, 199 Simcoe street. 6d101-w1

FOR SALE—THAT DESIRABLE PROperty on the corner of McDonel and Aylmer streets, at present occupied by the owner, is offerd for sale. It has a frontage of 165 feet on Aylmer street by 114 feet deep, and is one of the best building sites in Peterborough. For particulars, apply to F. J. R. Mitchell, on the premises, or at his store, 141 Hunter street. d102

TO FARMERS AND OTHERS REQUIRing double or cart harness, carts or wagons, plows, bobsleighs, etc., can procure bargains in same by applying to Carry and Laverdure, on the canal, Peterborough. The contractors are about finishing their work, and have a large quantity of material which they do not intend taking away, and which they will sell at a very low figure to anyone requiring the same.

ROOMS TO RENT.

Rooms in Canadian Bank of Commerce building, recently occupied by late R. C. McHarrie. Heated, and all modern conveniences. Apply to Toronto Savings and Loan Company. d81

We'd Rather Miss Sales Than Miss Fits

The Neat Sack.

The new long roll, two-button double-breasted Sack is one of the popular business coats this season.

It's an easy matter to fit your figure, if Pete measures you and does the cutting.

Every other new suit style for summer wear—the right lengths—the stylish outlines—the smart hang—the superior make you get.

You need only name your price and select the pattern you fancy.

Come and look over what's new. Post yourself on what is to be worn. This is a safe store for satisfaction to young men, middle-aged and elderly men.

PETE SIMONS & CO.

Peterborough's Popular Tailors

Next Tully's Drug Store.

NATURE HAS HER SPRING FLOWERS

Our Store Displays the Flowers of Art.

Spring is coming, and discreet buyers are already picking out the pretty springish things which we have provided in anticipation of the sure coming of the season when these dainty bits will be needed to brighten the effect of the daintiness of Spring dresses and millinery

Call in and look over our Spring Stock of Breeches, Stick Pins and fine Jewelry Novelties.

Schneider's

Reliable Watchmakers and Jewellers, 391 George St.

Perfection ..IN.. Trousers

We take pardonable pride in the fact that so many well known gentlemen of the town give us the preference for their Trouser making.

Now's the time to think about an extra pair for summer, more especially as we are showing so many of the nobbiest and dressiest new patterns, fresh from the looms.

We give you choice of finest Worsteds, Serges, Tweeds and Silk Mixtures.

Laidlaw

DRAPER,

Opposite Oriental. Hunter Street

Western Rheumatic Powder and Blood Purifier

Has given wonderful satisfaction to persons suffering from Rheumatism, Sciatica, Lumbago, etc. Testimonials freely given.

30 Cents a Box

PREPARED ONLY BY

H. H. Edmison

DRUGGIST, Etc.,

380 George Street - - - - Phone 102

All Patent Medicines sold at best Cutrate prices.

A LOVE OF A LOAF

The poet who sings of the delight of "A Loaf of Bread, a Jug of Wine," didn't mean the usual home-made variety. He meant a sweet nutritious loaf, something like—

LANE'S BOSTON BROWN BREAD

Ask for it at the Store, 426 George Street, or have it delivered at your home by our bread waggon.

Mrs. Darnley

(Late of Stett's, Toronto,)

Invites the ladies to inspect her new arrivals of Ready-to-Wear Hats — the very styles now appearing in New York.

Keeping constantly in touch with the leading centres of fashion is a guarantee that my millinery novelties are never old fashioned.

You won't find prettier hats for ladies and girls at the same price anywhere else in town.

No. 124 Hunter Street.

FOR SALE.

$1200.00 will buy a Two Storey Brick House, in good locality. Terms to suit purchaser. Apply to

H. O. STABLER, 804 George St

IN EAST PETERBOROUGH.

Mr. Wm. Anderson is Conducting a Very Vigorous Campaign.

Mr. Wm. Anderson, the Liberal Candidate in East Peterborough, has been prosecuting a very vigorous campaign in the eastern portion of the riding, and has been meeting with great success in both his canvas and in the meetings which he has addressed.

On Monday night Mr. Anderson held a meeting which was very largely attended, at Thistleworth School House in the eastern portion of the Township of Asphodel. He was accompanied by Messrs. G. M. Roger and R. F. McWilliams, who delivered stirring addresses on provincial issues.

On Wednesday night at Cordova in the basement of the new church, Mr. Anderson met the electors of that village. The chair was occupied by Mr. John Brown, an ex-Reeve of Belmont. Messrs. Wm. Anderson, R. F. McWilliams and G. M. Roger were the speakers. An opportunity was given a representative of Dr. Ford to be heard at the usual time, but no one responded. However, at the close of the meeting, Mr. D. M. Anderson, of Cordova, asked to be heard and his request was granted. He endeavoured to make clear the position of Dr. Ford.

Mr. R. F. McWilliams replied in good form completely shattering the arguments of Dr. Ford's representative.

Last night Mr. Anderson held a meeting at Blairton and to-night he is holding a meeting at Rush Point. He is being accompanied by Mr. F. Kerr and E. B. Stone.

LODGE GOAT IN COURT.

Pool Business Illustrated Before Judge —Initiate Wants Damages.

Columbia, S. C., April 30.—The trial of the suit of Samuel W. Mitchell, against Sovereign Camp, Woodmen of the World, for $25,000 for damages received while "riding the goat" at his initiation, was begun to-day. Mitchell told of the injuries received. This occurred in March of last year. The production in court of the offending "Billy" was the sign for merriment that had to be checked by the doorkeeper. The goat was mounted on wheels with a powerful spring mechanism operated by a handle in the rear of the seat on which the man sat. The counsel for Mitchell tried to operate it but could not. Then the defendants volunteered their services, and one occupied the seat. The goat bucked, and judge, lawyers and spectators laughed heartily.

Just before being thrown Mitchell was laughing and told the goat to "get up," and it did so. Mr. Oates said he had ridden the goat and others testified to taking the same exercise.

Mitchell used strong language toward Dr. Ward, who testified that he had been injured by an attack of fever. The judge admonished him. There was then a good deal of medical testimony introduced relative to the condition of Mitchell and the effect the goat ride had upon him.

A THIRD CONSIGNMENT OF BLENHEIMS —AND— TAFFETAS

Came to hand yesterday—Blenheim and Taffeta Dress Goods stand for what is best in fifty cent, seventy-five cent and $1.00 dress materials. Although having bought assuredly and heavily in these three cloths, we have nevertheless had to repeat and then repeat again. This makes the third lot we have received this season, and although we have a good big case of these goods, full 25 per cent. are already spoken for.

Black and Coloured Taffetas, 42 inches wide, clean, firm and light weight, lifey cloths, suitable for dresses, separate skirts or waists, decidedly the best 50c cloth in the market to-day. Shades of old rose, dark rose, grey, brown and black, all pure wool, per yard ..... .50

Black Blenheim, 46 inches wide, pirlie finish, warranted not to spot or cockle with the rain, a beautiful weave, a splendid finish, a fair weight and all wool, at per yard ..... .75

Blenheims at $1—This 50 inch Pirlie Finished Cloth stands without an equal at the price, and compares very favourably with $1.40 and $1.50 cloths in appearance. It's firm enough and heavy enough to make up unlined skirts—it's dressy enough to go into any bride's trousseau. This cloth is unspottable, is wear-resisting, and it has a permanent finish. It's OUR cloth for Peterborough. Speak quickly if you want any of these shades. We have to-day the colours we here mention—black, grey, castor, cardinal, myrtle, mauve, v. rose and navy, price per yard $1.00

A Job of 50 Pieces of Broadcloths, Amazons and Venetians, in this season's correct colourings. This lot of agent's cut pieces. Lengths run from 3 to 24 yards. Prices run in worth from $1.25 to $1.75, and the price at which we can sell them is $1.00 And they shouldn't last more than a week.

Remember Our Special Values in Lace Curtains, Curtain Nets, etc., etc.

TRUSTWORTHY DRY GOODS — Tully's & Son — UNIFORMLY RIGHT PRICES.

SUPPLY DEPOT OF THE WORLD.

Canada Destined to Supply the United States and Europe With Paper.

WATER POWER AND SPRUCE.

Prospectus of a New Paper Company Contains Rich Food for Reflection.

The Shareholders, a leading financial paper in Montreal, has a strong article on the pulp and paper industry in Canada, and says:—

The exceptional advantages which Canada enjoys in relation to pulp material for the manufacture of paper, the inexhaustible supply of raw material, the excellence and availability of her water supply and its ready applicability for use as a motive power, offer strong inducements to capitalists desirous of seeking investment in profitable undertakings. That Canada can supply all the quarters of the globe with paper on conditions in no way inferior, but in many superior, to competing countries, is a well-established fact, and justifies the expectation that this industry which is already in a thriving condition will yet become, and that at no distant day one of the leading and most profitable industries of the country. As demand regulates supply, and as the demand for the product of pulpwood has virtually no limit, the future is increasingly promising for this industry. It is highly desirable that the material should be manufactured in this country, and, then only, exported in the finished state. If other countries can manufacture our raw material to advantage that is all the more reason why we should see to it that the benefit they derive should be kept here. We are gratified, therefore, to know that efforts are being put forth to accomplish this desirable result, and we believe that these efforts will meet with that success which they deserve. Among the most recent enterprises in this direction is the Atlantic Pulp and Paper Company, Limited, which has been organized to take advantage of the unrivaled facilities for the manufacture of pulp and paper at New Richmond, on the Baie des Chaleurs, where it is confidently believed that these products can be manufactured equally economically, if not more so, than in any other place in America. The company proposes to manufacture for export trade, and the position of its works on the Atlantic seaboard makes it possible to ship to all foreign ports by water without transhipment, an advantage the value of which cannot be too highly estimated. In order to enable the company to complete the additional necessary works and secure sufficient capital it now offers for sale $850,000 of 7 per cent. cumulative preference stock at par, payable 10 per cent. on application, 20 per cent. on allotment, 20 per cent. two months, 25 per cent. four months, and a like sum six months after allotment. The prospectus fully sets out the objects contemplated, while the composition of the Board of Directors is a strong guarantee of the faith that experienced, practical business men have in the success of the undertaking. The investor seeking remunerative employment for his idle capital will find rich food for reflection in the statements contained in the prospectus issued by the company.

THE STATE AND CONSUMPTION.

Wheresoever two or three philanthropists gather together these days, they discuss the necessity of providing better means for the isolation and treatment of consumptive patients. And they could not well direct their philanthropy to a worthier purpose.

But is it not a question that the state should take hold of, promptly, vigorously, effectively, generously?

Here we have a disease which is a veritable plague in its ravages and universality. And here we have the new knowledge that it is not hereditary but communicable; and so mildly communicable that very simple measures of isolation serve to absolutely prevent its spread. And with that we have too, the knowledge that it is often curable by mere exposure to pure air, coupled with wholesome living.

Do these not constitute a set of facts which justify the whole community—that is, the State—in taking joint and concerted action for stamping out the plague? It is no mere matter of fighting a disease. It is a struggle with an epidemic, from which the people can be set free; and is as much a case for State action as the establishment of a quarantine against cholera, or the provision by the municipality of a fire department.

When we make up our minds to take this ghastly menace by the throat, we will increase our chances of life by a tremendous percentage. —Montreal Star.

A GREAT IMPETUS.

Premier Ross Addresses an Enthusiastic Meeting at Lindsay.

Lindsay, May 2.—Liberalism in the Victorias received a great impetus last night in the enthusiastic meeting addressed by Premier Ross in the interests of Mr. Newton Smale, candidate for the West riding. The Music Hall was unable to hold nearly all who sought entrance, and the enthusiasm displayed toward both the Premier and Mr. Smale foreshadows a favorable verdict on election day. Mr. Ross, who is daily warming to the exigencies of the campaign, was in his best form, and as he reviewed the successes of his own policy and arraigned the shortcomings of the Opposition he was cheered again and again. Mr. Smale in his short speech showed an intelligent grasp of public affairs, and a skill in presenting his views which won instant recognition.

POLITICAL POINTERS.

R. M. Gordon will run as a Socialist in East Hamilton at the Provincial election.

At a barn-raising at Lancing, Thursday, Mr. St. John called for cheers for Mr. Hill, which the latter replied to by a similar tribute to his rival in West York.

At a convention of Liberals at Ottawa Thursday night Mr. Alex. Lumsden and Mr. D'Arcy Scott were selected as the Protestant and Irish Catholic candidates respectively for the city. There were altogether 188 delegates present.

In Centre Grey, Mr. John Davis announces his determination to run against Mr. Lucas. In the election four years ago he ran as an Independent candidate against Mr. Lucas and Mr. Boland, and his total vote was 267, Mr. Boland took 1,722 and Mr. Lucas 2,813.

If enthusiasm and expressed appreciation count for anything, Hon. F. R. Latchford will surely carry South Renfrew by a large majority. This feeling is not confined to the Liberal party by any means, for reports from all parts of the riding indicate the utmost satisfaction among many Conservatives with the masterly way in which the Commissioner of Public Works has represented the constituency. Thursday's convention, though held in a very busy season for farmers, was large and enthusiastic for the Minister, and there was no other name mentioned. He responded in a great speech.

TORNADO KILLS 416.

People Carried Up Into the Indian Air Like Feathers.

Calcutta, May 1.—A tornado has devastated the city of Dacca and adjoining towns. Four hundred and sixteen persons were killed. Crops were ruined throughout the district. Dacca, a city in Bengal, is 150 miles northeast of Calcutta.

Carried People Into the Air.

Simla, India, May 2.—The tornado first struck Posgola the afternoon of April 23, where it wrecked the Datta Jute Works. From Posgola it moved to Sanachar, where the India General Company's warehouses were destroyed by a great wave, which was whirled out of the river by the wind. Everywhere in the path of the cyclone huts, trees, the roofs of houses and people were carried up into the air like paper. Thirty-one persons were killed at Sanachar, 110 were killed near Dacca, 175 were killed at Nagalband, while 130 were killed at Barnighat.

SENATOR DECHENE DEAD.

Was Appointed to the Upper Chamber a Year Ago.

Montreal, May 2.—Senator Dechene died at St. Roch des Aulnier Wednesday night.

Hon. Alphonse Arthur Melville Dechene was the son of the late Alfred M. Dechene, merchant, of the County of L'Islet. He was born in 1848, and educated at St. Anne's College. For some years he was Mayor of the village of St. Pamphile. He carried on business as a lumber merchant and was proprietor of several seignories in Quebec. He was elected to the House of Commons at the general elections of 1896; re-elected in 1900, and called to the Senate on May 11, 1901. He was a supporter of Sir Wilfrid Laurier's Government.

KILLED AT RENFREW.

Contractor Cawsey of Stratford Fatally Injured While at Work.

Renfrew, May 2.—Mr. E. A. Cawsey, contractor of Stratford, who has been in Renfrew for the last two years building macadam roadways and concrete walks for the town and lately the dam and works of the Renfrew Power Company, was killed yesterday afternoon by the breaking of a cable of one of the derricks, which were being removed just as his contract was about completed. One of the large timbers fell across him, shattering his ribs and injuring his lungs. He was removed to the hospital, where he died from his injuries in an hour's time.

Handy Way to Clean Carpets.

Lots of people are using the "Enterprise" Carpet Cleaner, and praising its virtues. Carpets can be cleaned on the floor, and all stains, grease spots, etc., removed without lifting the carpet. Sold only at Ormond & Walsh's drug store, in 10c and 25c tins. dw

The Lost ..Art..

Of comfort and health in undergarments has been re-discovered.

—THE—

DR. DEIMEL LINEN-MESH UNDERWEAR

Has broken man's long bondage to Woollens and cottons, and has given his skin a chance to be healthy

But it is not an innovation—the Egyptians knew of the healthful properties of linen next to the skin.

If you want to read about it, send me your address and I will mail you interesting literature on the subject : : : : : :

W. H. MEREDITH
339 GEORGE STREET
PETERBOROUGH.

Daily Examiner.

London (England) office—148 Fleet street, E. C., Central Press Agency Limited, Special Agents.

FRIDAY, MAY 2, 1902.

RESULTS OF SEEING AHEAD.

The Clergue companies will encourage industries generally to locate in Sault Ste. Marie, and it is expected that the population of the place will be 200,000 within ten years. At least 25,000 men will be needed to operate the allied companies' plants. Say what the Opposition orators and organs may, this result is really, if not directly, due to the policy and practice of the Ross Government, in aiding the Algoma Central Railway by land grants, a course which Mr. Whitney in his short-sightedness, called a "colossal steal." What are the facts? Mr. Clergue had obtained possession of the pulp mills and water powers at the "Soo," and had developed the industry and added to it. But operations had practically come to a standstill from lack of transporation facilities, for the purpose of giving access to raw materials in a wilderness country, and assembling them at the point of manufacture.

These transportation facilities so badly needed, and from lack of which progress had been practically barred, were represented by the Algoma Central Railway. The result has been tremendous, and encouraged by the certainty that his source of supply was certain, and that the policy of the Ross Government could be depended upon to provide further facilities for opening up and developing the great resources of the new country, that could be made tributary to his industries, Mr. Clergue went ahead at a splendid rate and already $12,000,000 has been spent in doing what? Merely preparing for doing something—in preliminary works whose real importance cannot be realized until the industries in course of establishment are in full operation. And the work of preparation is still going forward as briskly as ever. Some idea of the work now in progress may be obtained when it is known that in the development operations of the Clergue companies, growing practically, if not directly, out of the land grant to the Algoma Central Railway, the monthly pay roll of these companies for wages and supplies of various kinds, is about $800,000 per month, which, if continued, as they will be for some time, would amount to nearly $10,000,000 a year for these two items, labour and supplies. And nearly all the supplies come from Old Ontario, so that the policy of the Government of developing new portions of the province, confers great and important material benefits upon the older parts of the province, so that we have here a practical demonstration of the fitness of the broadly expressed policy of Premier Ross, "Build up Ontario." No one who knows the facts or reflects upon the conditions created by the course of the Government in aiding, by land grants, the construction of the Algoma Central Railway, will deny that that course has been, and will continue to be, the most important feature of policy ever applied to the province. True statesmanship consists in the prophetic ability—the ability to look ahead and to find in the future the tremendous results that will grow from the planted germ of a simple, but simply grand, policy. And the other features of the Ross Government policy, such as which will result in the building of the Manitoulin and North Shore Railway and the Temiscamingue Railway will have similar results. The new country will be opened up to capital, development operations and settlement, and these railways will be an element in diverting and centreing in older Ontario the trade—the demand for supplies and manufactured articles, which will be of continuously increasing and great importance. It pays to be alive—to go ahead, to take occasion by the hand, and make the bounds of development and progress wider yet. Remember Ross, support Ross and his Government in thier policy of building up Ontario. No "doubting Thomas," no public man, who has not the most implicit faith in the resources and value of Ontario and who is not "bold enough" to strike out upon any higher policy than destructive criticism and petty fault finding, can hope to win the support and confidence of the wide-awake people of wide-awake Ontario.

PARTIAL TO HIS OWN.

Has Mr. Whitney ever had a word of reproof for the corrupt elements in his own party? Everyone knows of the orgy in South Ontario in 1898, when the Opposition spent over $7,000 to defeat Hon. John Dryden. William Smith, ex-M.P., confessed in court that he spent $1,200 in buying votes for Calder; yet today Mr. Smith is on Mr. Whitney's platform, working for Mr. Whitney's candidate, enjoying Mr. Whitney's confidence, secure from Mr. Whitney's crusade against bribery and corruption. What value can the public place on Mr. Whitney's professions of purity, and what credit for sincerity can he expect? If he were in earnest, he would begin his missionary work in his own party. The Liberal party can be relied upon to purge itself; let its opponents do the same.—London Advertiser.

PULP LANDS IN QUEBEC.

Mr. E. G. Joly de Lotbiniere, in a paper read before the Canadian Forestry Association, dwelt on the importance of the pulp industry. He declared that pulpwood ought not to be exported in its raw or unmanufactured state. Let those who wanted the wood come to Quebec, build their mills and manufacture there. "Ontario," he said, "has been far wiser than Quebec in the management of its pulpwood lands." He referred to the Ontario order in Council of 1900, prohibiting the export of pulpwood cut on the lands of the Crown. The wood must be manufactured into pulp or paper or otherwise in the country. As a result of this wise restriction, said Mr. Joly, several American companies had taken up pulp lands and invested large sums in mills.

Thus, the Ontario plan is regarded not as an awful warning, but as a model of what should be done in other Provinces. The sum that is obtained by way of bonus in Quebec is not to be compared with the industrial advantages of the Ontario system. The Ontario Opposition have developed a sudden admiration for the bonus system, which was practised by the Government for many years in dealing with pine timber. It was a good system, though the Opposition never admitted it, but in the case of pulpwood another stage in progress has been achieved. Mr. Whitney and his friends are a little slow.—Globe.

If You Could Look

into the future and see the condition to which your cough, if neglected, will bring you, you would seek relief at once—and that naturally would be through

Shiloh's Consumption Cure

SHILOH cures Consumption, Bronchitis, Asthma, and all Lung Troubles. Cures Coughs and Colds in a day. 25 cents. Guaranteed. . . . . .

Write to S. C. WELLS & Co., Toronto, Can., for free trial bottle.

Karl's Clover Root Tea purifies the Blood

A GOOD RECORD.

Liberals point with pride to the honest, progressive administration of the past thirty-one years, which has kept Ontario out of debt, while providing public institutions, educational facilities and a body of laws which are the admiration of the other provinces. They do not believe, and they do not credit intelligent Conservatives with believing any of the fierce election accusations against the truthfulness, integrity, patriotism and purity of Premier Ross and his colleagues in the Government. They are thankful that the business of Ontario has been managed on business principles by business men, who have carefully husbanded the public resources, collecting such revenue from them as could be fairly demanded, while at the same time encouraging such development as would add to the general wealth while furnishing profitable employment to the working population. The Opposition has found little to criticize, because the Government has done things right and has done them at the right time. Peterborough has nothing to gain from a change of Government at Toronto.

EDITORIAL NOTES.

Mr. Whitney talks about the heaps of money he would get for the timber of New Ontario. As if the people do not remember when his friends were selling the limits off at $5 a square mile. At this rate the treasury would become very rich.

The Finance Minister of British Columbia, reports an overdraft of $1,600,000, and is obliged to borrow $3,000,000. Happy is Ontario, with her surplus of $2,500,000. No wonder the Toronto Mail in a moment of candour, declared the administration of our finances to be "thrifty, judicious and clean."

The Brantford Courier says Whitney is everywhere meeting with the most enthusiastic receptions. Mr. Whitney, the Hamilton Times suggests, is in that respect in the same position as Sir Charles Tupper was just before his last appeal to the people. And he could not well be more optimistic than Sir Charles was, but——!

The succession duties in Great Britain, when first imposed by Sir William Harcourt, were, says the London Advertiser, denounced as confiscatory by the Conservatives. But when the latter had the making of the budget they were glad to retain the tax as a proper and convenient source of revenue. Mr. Whitney and Mr. Mathieson have denounced the succession duties in this province, but they would not alter the tax one iota if they had the power.

The Mail and Empire reports Mr. Whitney as saying that he has "positive knowledge that in return for the favours shown the corporations in respect to the scrap-iron matter, the Government had received heavy contributions to the campaign fund." Evil associations, says the Hamilton Times, are destroying his candour. If he had had the slightest grounds for suspicion of such a thing, the province would ere this have been ringing with it. That sort of thing is childish.

A newspaper friendly to Mr. Whitney says that gentleman would give the Province a progressive administration. The evidences upon which such a prediction could be based are not numerous. He has criticised the succession dues and condemned the tax on corporations, and opposed development railways, three of the most progressive ideas introduced in the Government of the province. Mr. Whitney has evidently been taking lessons in "progressive administration" from the crab and crawfish family.

Four of Mr. Whitney's followers deserted him in the dying hours of the last Provincial Legislature, namely, Messrs. Marter, of North Toronto; W. J. Allen of North Hastings; J. H. Carnegie, of East Victoria; and S. J. Fox, of West Victoria. The question was that of granting subsidies to railways into territory not supplied with this means of transportation, and which is necessary to open it up. Mr. Marter had previously differed from his leader, but it is a significant fact that three others deemed it to be their duty to vote with the Government on this occasion. Doubtless they considered it in the best interests of the province to do so. We are told that real progress is to be seen if Mr. Whitney attains to power. Can the electors generally be expected to believe this when some of his late parliamentary followers by their votes on this occasion showed that they do not?

No More Pale Women.

Merrill's System Tonic supplies iron necessary to make good rich red blood in anaremic women. It is a positive cure for consumption — the greatest foe of womankind. After taking for a short time all female troubles disappear, as their cause is removed. 50 doses for 50 cents. Sold at Ormond & Walsh's.

Progressive Store News

To stand still is to go backward. Stagnation leads to business death. Every day we intend to do better by you than the day before, but trying to do the best possible that experience and closest watching and buying can supply. Spring housecleaning brings many wants, and we realize that if bargains in that line are not given when wanted, they cease to inspire enthusiasm. We quote a few of the many lines which make this store popular:

Wall Paper Department.

400 Rolls Wall Paper, embossed gold, with 9 or 15 inch friese, regular 20, 30 and 35c single roll, your choice for a few days, per roll. 15c

Matched Border, per yard, 5c and..... 3c

600 Rolls Gilt Wall Paper, suitable for any room or hall, many designs and colourings to pick from, regular 10c, 12c and 15c, choice for a few days, per roll..... 8c

9 inch Border to match..... 3c

18 inch Border to match..... 5c

800 Rolls Glimmer Wall Waper, with 9 or 13 inch border, per roll..... 6c

9 inch Border..... 1c

13 inch Border..... 2c

1000 Feet Room Moulding, oak finish, any width, from 1 to 2 inches, per foot..... 1½c

You can look at many stocks and you will find by comparison as to quantity, quality and lowness in price that no small house can compete.

120 Curtain Poles, oil finish, colours oak, mahogany or black, wood ends and rings, with drapery pins, regular 40c, for..... 27c

Brass Window Rods, complete, 25c and.. 18c

White Corrugated Inch Door or Lace Curtain Poles with silver ends, complete, each.. 25c

140 Lace Window Shades, 6 feet by 72 inches only..... 39c

Large assortment from..... 30c to $2.00

At Half Price and Less.

Household Ammonia, 14 oz. large 25c Bottle, full strength, per bottle.... 7c	Enamel Metal Polish for brass, copper or tin, large 15c tins, for..... 7c	Nove Carpet Cleaner, best English make, only..... 9c
Wire Carpet Beaters, best makes..... 9c	Bannister Brushes, worth 25c, for 14c	Tack Lifters, 9c, 7c and.. 4c
		Stove Polish, 10c tin, for. 6c
Gilt Edge Polish, 25c, for 15c	Spice Grinders, 40c kind, for..... 19c	Shoe Polish, 15c bottle, for 9c
Claw Hammers, 25c size, 14c	Note Papers, 5 quires ruled note, for..... 10c	Envelopes, per package, 5c and..... 3c
Coffee Grinders, 100 kinds, for..... 49c		Writing Pads, letter size, each..... 9c
Hand Garden Forks, 15c, for..... 7c	Sponge Holders, 20c, for.. 8c	Turquoise and Amethyst Stone Brooches, new design setting for, each..... 15c
Ice Picks, 15c, for..... 7c	Whitewash Brushes, 20c, for..... 13c	A new Disinfectant, in tins, with perforated top, per tin..... 7c
Moth Camphor Balls or Crystaline, 15c, for..... 7c	Glass Berry Bowls, 30c, for..... 18c	

Dinner Sets, Fancy China and Glass, Wedding Presents, Silverware, Cutlery, Crockery of all kinds, Valises, etc. Cheapest place for good goods is

ROUTLEY'S 370 George Street. Peterborough. 202-204 Queen Street West, Toronto.

Telephone 366.

MADILL'S BAKING POWDER

Put up in ONE POUND TINS. Keeps well. The last is as good as the first.

PRICE 10c PER POUND TIN.

WILLIAM MADILL

Oak Hall Drug Store, Corner George and Murray Streets.

GEMMELL'S

Peterborough's Great Specialty Store in Ladies' Garments.

SALE OF PRINT SHIRT WAISTS AT 48c.

We place on sale a limited number of Print Shirt Waists, made of English Prints and American Percales in a variety of fast colourings. These Waists are worth from 75c to 85c, to be cleared at..... 48c

ROMAN SATEEN SHIRT WAISTS AT $1.50

A sample lot of Nobby Black Roman Sateen Shirt Waists, button at the back, New York patterns. Couldn't tell them from satin if you weren't told. To be sold this week at $2.00 and..... $1.50

Showroom and Factory: 208-210 Charlotte St. Wholesale and Retail

HORSEBACK EXERCISE.

Inspection Invited to my New Stock of Riding and Side

SADDLES.

Exceptional Inducements in the Most Dependable Outfits.

SUMMER RUGS AND DUSTERS

Something Decidedly New and Nobby.

SINGLE BUGGY HARNESS

If you are thinking of buying a New Set of either Light or Heavy Harness, I have some immensely good values worth your attention.

B. SHORTLY Sign of the Horse at the Door, George Street.

SOME ITEMS OF BUSINESS

—OF THE—

LIFE ASSURANCE COMPANIES OF CANADA

Compiled from the Preliminary Report of the Government Superintendent of Insurance for 1901.

COMPANIES.	Amt. of Policies new and taken up.	Premiums for Year.	Increase of Assurance in Force over 1900.
Sun Life of Canada	**$10,834,298**	**$2,577,187**	**$4,435,296**
Canada Life	7,078,356	2,476,251	3,169,565
Confederation	2,619,697	1,051,319	818,085
Mutual of Canada	3,758,452	1,021,869	2,201,505
Manufacturers' Life	3,415,089	923,193	*11,833,145
North American Life	5,021,413	922,935	2,483,992
Federal	2,282,504	428,206	845,496
Great West	2,954,170	419,761	1,549,550
Imperial Life	2,917,778	308,030	1,392,306
London Life	1,643,053	271,727	3,203,242
Excelsior	982,100	139,382	444,453
Dominion Life	841,090	120,698	554,292
Home Life	575,958	94,803	167,097
Royal Victoria	1,008,655	91,890	612,425
National Life	1,241,495	80,058	780,147
Northern Lite	1,191,925	75,929	708,365
Continental Life	1,024,465	53,300	
Crown Life	221,500	5,435	†221,500

*By the Amalgamation of the Temperance and General Life Assurance Co., with the Manufacturers' Life, the latter has gained $9,923,355 of assurance in force.

†Net amount in force, not in business in 1900.

Having resumed business in the old stand I am prepared to give prices to suit all.

Sets of Teeth, Best, ...	$7.00
Sets of Teeth, Good, ...	6.00
Gold Crowns, 22k.	5.00
Silver Fittings, ...	50
Gold Fillings, ...	1.00 up.
Extracting, painless, ...	.25

WILL S. HALL, L.D.S., D.D.S.

Rooms 2 and 3 Over China Hall.

Office Hours—8 a.m.—6 p.m. 7—9 p.m.

HARDY CLIMBERS

And Perennial Plants.

Boston Ivy,	Dutchmen's Pipe
Pansies,	Clematis Paniculatis,
Daisies,	Hardy Hydrangea,
Honeysuckles,	Garden Heliotrope.
Ivis P. Phlox,	Alyssum,
Campanulas Blue Bells,	Pansies of all colours.

For sale at Aylmer Street Greenhouses.

J. H. COBB

321 Aylmer St. Phone 122.

STORES TO LET.

The following stores in the Market Block, George Street, Peterborough, are to rent:—

The one at present occupied by Henry Best.

Also, the store at present occupied by the C.P.R. Ticket Office will be to rent after the 30th of April.

Apply to Commissioners of the Town Trust. dtf

OLD CRICKET GROUNDS

ASHBURNHAM

Sub-divided into Building Lots—convenient to business. Easy terms. Apply to H. T. STRICKLAND, or to DENNISTOUN, PECK & STEVENSON. 2015-3w1

Cheap Houses for Sale.

Frame House, 6 rooms, good garden, easy terms, $550.00

Frame House, stable and large lot, $750.00.

Brick House, 6 rooms, central to work, $950.00.

4 Large Modern Houses, under value, see them.

50acres good clay loam land, with buildings and 50acres of good pasture land with valuable spring three miles from town, note the price, $25.00 per acre. Will sell for $40.00 per acre, in 5 years. Apply at once to

T. HURLEY & CO.

Phone 276. Near Post Office

HANDSOME BRICK RESIDENCE FOR SALE.

The undersigned offers for sale by private contract the house and premises now occupied by Mrs. Rogers, 351 Reid street, Peterborough, on the north-west corner of Reid and London streets.

The house is solid brick, with stone foundation and contains ten rooms, bath rooms and attic. It is finished throughout in natural woods, all the rooms downstairs being finished with oak and cherry; heated with hot water, open plumbing in bath room, concrete cellar. The lot has a frontage of 100 feet on Reid street by a depth of 114 feet on London street, subject to a right of way over the rear 10 feet on London street. Should the purchaser desire it, $2,000 will be allowed to remain on mortgage for five years with interest at the rate of 4 per cent., payable half yearly. For further particulars, apply to

C. J. LEONARD, Toronto, or to LINDSAY & MIGHT, Peterborough.

DESIRABLE PROPERTIES FOR SALE.

The Executors of the Estate of the late Thomas Henry offer for sale the following desirable properties, viz.,—

Parcel No. 1—No. 204 Sherbrooke street, the homestead, with half acre lot, good dwelling and in a desirable locality;

Parcel No. 2—No. 217 Charlotte street, a two story brick house, opposite the skating rink;

Parcel No. 3—No. 213 Charlotte street, opposite the Methodist church, a good comfortable brick house.

The above properties are all in good localities, centrally situated, and will be sold at moderate prices and on easy terms. For particulars, apply to Mrs. Thomas Henry, 204 Sherbrooke street, or to Myles Henry, at Henry & Co's. Grocery. dwtf.

TENDERS.

Are asked for the purchase of the following properties;—

Cedar Park Gardens, with 16 acres and buildings.

19 acres, adjoining No. 2, school house North Monaghan.

20 acres with buildings, at Fraserville.

20 acres, stone barn, near No. 17 school house, Otonabee.

Vacant ground, North of Townsend street and east of Electric Works.

Vacant ground, corner of Rubidge and Wolfe streets.

Six house terrace on Rubidge, near Electric Works.

Double house on Park street, near Electric Works.

For further particulars apply to John Bell, Cedar Park.

PAINTING, PAPERING, ETC.

H. W. GREY

Is prepared to fill all orders for Painting, Papering, Decorating and Kalsomining, promptly and at lowest prices. Satisfaction guaranteed. Estimates cheerfully given. Get my prices if you have any work in our above lines to do.

Residence and workshop 310 Water street Telephone 227. Post Office box 178. 985-1ly

A. KENNEDY. DONALD McKERCHER, V.S

Kennedy & McKercher

CENTRAL LIVERY STABLES and VETERINARY INFIRMARY

Everything up-to-date in the Livery Line. When you want a Rig of any kind for any occasion, ring us up.

Office of DR. DONALD McKERCHER, Veterinary Surgeon and Dentist. Calls promptly attended to day or night. Horse and Cattle Medicines always in stock.

No. 198 Hunter Street, West of Oriental Hotel. Telephone 278.

Seedlings

In boxes, hardy plants, ready to be transplanted, now ready.

CLIMBING PLANTS

Newest novelties, ornamental and rapid growing varieties in splendid condition.

WEST-END GREENHOUSES

465 Park Street (at residence of Mr. G. M. Roger.) Telephone 21B. Or leave word at 375 Water St.

A. BLADE, Manager.

PLUMBING, GAS and STEAM FITTING

Ready when required with material of every kind to do repairing work. Sanitary plumbing, up-to-date heating and the newest methods of gas fitting. I will furnish plans, designs and estimates, and give you the benefit of a practical experience in these lines, giving the best results at very moderate prices. Boilers, furnaces, piping and fittings of every kind supplied. Sinks, closets, baths, pumps, etc., of the newest and best designs. Call and see our illustrated catalogue. Thanking you for your patronage, and promising to strive for a continuance of same. Ring up 'Phone 388.

R. J. G. SUTHERLAND,
338 George Street, Peterborough

THE CATTLE EMBARGO

Mr. Bourassa's Resolution Accepted by the Government.

BERNIER'S POLAR EXPEDITION

Captain's Cause Pleaded by Mr. Charlton—Leader and Members of the Opposition Coincide—A Masterly Speech on the Subject by Sir Wilfrid Laurier—A Nation's Characteristics.

Ottawa, May 2.—Two important matters were dealt with by the House yesterday. An amendment offered by Mr. Henri Bourassa respecting the unfairness of the embargo upon Canadian cattle in Great Britain was accepted by the Government, and the House placed on record its regrets at the injustice, and an expression of hope that the Government would avail itself of the opportunity offered by the colonial conference to press the matter of removing the embargo upon the attention of the Imperial Government. The proposed expedition by Captain Bernier to the north pole was brought to the attention of the House by Mr. John Charlton, who urged the Government to make a grant towards defraying the cost. Mr. R. L. Borden, leader of the Opposition, supported the appeal, and the Premier promised that the Government would give due consideration to the matter. In supply such progress was made that it is hoped the remainder of the main estimates will be passed to-day.

Morning Sessions.

Sir Wilfrid Laurier's motion to have morning sessions, beginning on Monday next, was carried.

The Immigration Bill.

Mr. Sifton moved the third reading of his immigration bill.

E. F. Clarke read a letter from Mr. Watchorn, U.S. immigration inspector in Montreal, to the effect that over 100 Greeks, Syrians and others were at his office trying to get leave to cross the border. All these people had sought passages from Europe to the United States, but had been refused passage because the shipping companies knew they would not be allowed to land there, therefore they came to Canada. Mr. Clarke protested against the admission of these diseased immigrants.

Dr. Sproule quoted from The Canadian Jorunal of Medicine and Surgery a report which showed a growing prevalence of disease of the eye brought into this country by immigrants from Europe. The record of the Royal Victoria Hospital showed that during the past six years 15 per cent. of the outside patients treated for granular opthalmia were immigrants.

Mr. Sifton said the Government had no power to exclude immigrants suffering from this class of disease, but were obtaining the power under his measure. The bill was read a third time and passed.

The Chinese Toll Tax.

The House concurred in Sir Richard Cartwright's resolution to increase from one-fourth to one-half the proportion of the Chinese poll tax payable to the province, in which the tax is collected.

The bill dealing with the C. P. R. increase of stock by $20,000,000 was passed.

The Petition of Right Bill was also passed after a protest by Mr. Haggart that some fixed principle should be adopted upon compliance with which a fiat for a petition of right should issue as a matter of course.

Increasing Judges' Salaries.

In the course of the discussion on the bill respecting judges of provincial courts, the Minister of Justice said he was personally in favor of increasing judges' salaries, and after a certain number of years retiring them on full pay.

A Plea For Capt. Bernier.

On motion to go into supply Mr. Charlton urged that the Government grant an appropriation to Capt. Bernier in aid of his proposed expedition to the North Pole. Mr. Charlton proceeded to recount the record of Polar expeditions, concluding with those of Perry and Baldwin, who, he feared, might succeed in reaching the Pole before Capt. Bernier got there, if Canada did not hurry up.

Canadians, he said, were peculiarly fitted for this task by reason of their experience in exploration and familiarity with and fondness of adventure. Capt. Bernier was admirably fitted for the task of commanding a Polar expedition. He was of the race of La Salle, and had the courage and perseverance to get to the North Pole if the Government would give him the necessary assistance. In the course of his reference to Capt. Bernier's qualifications, he mentioned that he was 50 years of age, had commanded a vessel at the age of 17, had been master of 46 ships and never lost but one, and had crossed the Atlantic 174 times.

His plan was to proceed by way of Behring Strait and sail north till he encountered the ice-pack. He would enter the ice-pack between 170 and 175 degrees west longitude and drift with it to within 150 miles of the Pole. During the voyage he would at intervals send out sled parties for 50 miles on each side of the ship to reconnoitre. Then, when at the northernmost point to which the current would carry the ship he would make a dash for the goal. It was proposed to use dog sledges and an automobile sledge.

He would also carry Marconi instruments, so that his sledge parties would be in convenient communication with the ship and the ship in communication with Dawson City. Besides, he would use a new instrument, contrived to point in the direction of a similar instrument, so that the parties would always know the direction of each other and the bearing of the ship.

As for the expense Capt. Bernier had subscriptions of $20,000, and would require $100,000. Mr. Charlton concluded at 6 o'clock.

After recess, E. F. Clarke took up the discussion and strongly supported Capt. Bernier's project, as he had done last year in the House. He paid an appreciative tribute to the captain.

Mr. Flint (Lib., Yarmouth), and Mr. W. C. Edwards (Lib., Russell), who presided at one of Capt. Bernier's meetings last session, advocated Government assistance to the expedition.

Mr. Richardson (Con., South Grey) thought there were more practical enterprises deserving of assistance, and as for an advertisement for Canada, unfortunately Canada had too much of this kind of polar notoriety already.

Mr. Lemieux as a Canadian heartily approved of Capt. Bernier's proposal.

Mr. Wm. Ross (Lib., Victoria, N. S.,) said that it would add to Canada's renown to have the north pole discovered by a Canadian.

Mr. Holmes (Lib., West Huron), said the country would not look with favor upon an appropriation of $50,000 or more for this doubtful object.

Mr. Henderson (Con., Halton) said he thought $100,000, or two cents per head of the population, a small contribution towards such a worthy object.

Mr. McCreary characterized the project as abject foolishness, and he believed the Tory members wanted the Premier committed to such a scheme so they could ridicule him on every platform of the country. (Cries of No, no.) Anyway he believed if the pole were discovered W. C. Edwards would be wanting to get a cinch on the water power.

Mr. Charles Marcil (Lib. Bonaventure), said Canada would be doing a grand thing by enabling Capt Bernier to accomplish one of the grandest scientific discoveries in the world.

Mr. Osler favored the grant to Capt. Bernier. He said that a country was not worthy to be called a country or a nation to be called a nation that would not spend a little money in adventure.

Mr. Lennox (Con., West Simcoe), and Wade (Lib., Annapolis), favored the grant, and Mr. Ross (Lib., South Ontario), favored it.

Sir Wilfrid Laurier.

The Premier rather shared the enthusiasm of those who believed in it. "Personally," said Sir Wilfrid Laurier, "I am certainly not insensible to the view which has been urged to-day upon the Government by those who think that a Canadian should be the discoverer of the North Pole, and that efforts of Capt. Bernier should receive some recognition. I largely share the enthusiasm of those who believe that it would not be a barren thing for Canada if an enterprise which has baffled the efforts of so many brave and strong men were at last to be brought to a successful issue by a son of Canada. I do not share the views of my hon. friend from South Ontario (Mr. Ross), even if there was nothing in that enterprise but sentiment, that alone is a thing which no nation can be indifferent to. (Hear, hear.) There is not only the material prosperity of a nation to be considered; there is also the moral elevation, the sentiment, the enthusiasm, to be considered, all of which go to make up national character, and no nation can hope to exist unless it possesses those qualities."

"But even from a material point of view," Sir Wilfrid continued, "nobody could say after the discovery of the riches of the Yukon that that supposed desolate part of the earth called the North Pole might not bring material profit to its discoverers, but, apart from that, if a son of Canada were to plant the flag of his country at the North Pole; if he were to achieve what so many brave men had failed in, there was not a Canadian heart that would not beat with pride at the thought of it. (Cheers.) Canada would be only too glad to purchase at a small cost such a glory.

He believed that Capt. Bernier had the requisite experience, the enthusiasm, the pluck and the courage, and the technical personal knowledge. If such qualities could not discover the North Pole it would not be discovered. Personally, and speaking on behalf of some of his colleagues, Sir Wilfrid said he would be proud of contributing something to secure this glory for the Canadian people. He had not, however, understood up to this that Canada was to bear the whole cost of the expedition. That Capt. Bernier had only secured $20,000 in subscriptions was disappointing. It would seem he had received encomium, commendation and praise, but very little material assistance. When last year he promised certain Government aid if Capt. Bernier received substantial private assistance, he had no idea that the sum of $100,000 was asked from the Government. But now he saw that if Canada was to contribute anything, it must be not less than that sum. However, the views of the House expressed with very few exceptions, showed that members would be ready to sustain the Government, if they were to give $100,000 for this purpose.

"All I can say at present," added the Premier, "and it is not to be expected I should say more, is that the Government cannot be indifferent to the views which have been presented here to-day. They shall receive due consideration, and if, after giving the best consideration we can give to this worthy scheme, we come to the conclusion that it should be carried out, then, judging by what has been said here to-day, the Government will be defended from the opposite side of the House from extravagance." (Hear, hear.)

R. L. Borden agreed that the subject should not be dealt with in a purely material spirit. He paid a high tribute to Capt. Bernier, and said that, speaking personally, he would be inclined to give favorable consideration to a proposal by the Government such as had been suggested. This concluded the debate.

Remove the Embargo.

Mr. Bourassa moved his motion in regard to the embargo on Canadian cattle in Britain. It was to the effect that it had been proved that there was no disease among Canadian cattle to justify their exclusion from the Mother Country under the Imperial Contagious Diseases Act, and urged the Government to take advantage of the colonial coronation conference to take steps to look into the removal of this restriction. Mr. Bourassa made a long speech in support of his resolution.

The reply of the Government was made by the Minister of Finance, who stated that the Government was willing to accept such a modest and respectful remonstrance designed to assist the Government in its efforts to secure the removal of the embargo. After some further debate in which the leader of the Opposition, Dr. Sproule and Hon. Sydney Fisher took part, Mr. Bourassa's resolution was adopted and the House went into Committee of Supply.

The House adjourned at 1.30 o'clock.

ELECTRIC LIGHT

Can be put in your house at small expense, even though it is not wired for it yet.

WIRING.

Installed by our system, means a clean, safe job; no plaster broken, or decorations spoiled, but the wires concealed in the walls in a through way, worklike manner, and subject to the approval of the Fire Underwriters.

FIXTURES.

We handle the lastest productions of the leading manufacturers, thus assuring you thorough satisfaction, both in quality and design. Our shades are from the latest foreign importations. At this season our prices are particularly close. Have your electrical work done during house-cleaning time.

MacPHERSON & ALDRICH,
Dealers in Everything Electric.
Telephone 236. 422 George Street.

PHOTOS FOR SPRING

Have your picture taken in your spring costume. Best work and newest ideas in Photography. Lowest prices on all work.

LENDRUM Only Ground Floor Studio—Charlotte St.

FOR YOUR WELFARE

You are Urged to Make Health-building Your First Work This Month.

PAINE'S CELERY COMPOUND

Puts You in Condition to Withstand the Enervating Effects of a hot Summer.

If you are ailing, sick or diseased, it is our earnest desire to interest you in your own personal welfare. We try to do this by simply urging you to make health-building your first work this month, as efforts to banish disease are much more difficult when, in addition to physical suffering, you are obliged to contend with the enervating effects of a hot summer. Medical men know well that a sick person when treated with the proper medicine in May, has a much better chance for life and health than is possible in July or August.

The incalculable amount of good that Paine's Celery Compound is now doing in making sick people well, should compel the attention of every thinking man and woman now in sickness and suffering.

Faulty nutrition of the nervous system is the direct cause of nervous debility, headaches, dyspepsia and neuralgia—ailments that thousands are now suffering from. When people have blood that is pale, watery and full of impurities, their nerves cannot assimilate food properly and derive nourishment from it.

Paine's Celery Compound used in May cleanses the blood, bestows greater nerve force, regulates the stomach and bowels, arouses a healthy appetite, and brings about a normal action of the dormant liver. Paine's Celery Compound in every case gives a positive and permanent cure. It is the most thoroughly honest medicine that rundown and sickly men and women can employ. Its life-giving effect on nerves and blood is truly marvellous.

LABOR DIFFICULTIES

The Toronto Building Trade Tied Up For Only One Day—12,000 Ordered Out at Pittsburg.

Toronto, May 2.—The bricklayers, 350 in number, have accepted 42 cents per hour, and have made agreement for one year. They asked for 45 cents.

The carpenters, with the exception of about 200, employes of 8 firms, are all back to work, having gained their demands.

Two more shops of carriage workers have fallen into line, 20 men returning to work.

Strikes Elsewhere.

At St. Thomas 42 men were laid off in the car shops of the M.C.R. Opinion is that agitation of men against piece work is the cause.

Montreal plumbers and steam fitters, to the number of 300, are out.

Windsor plumbers and tinners are all out on strike.

Six hundred builders laborers are out at Halifax. They have been getting 15 cents an hour but want 20 cents.

At Kingston 70 machinists at the locomotive works are out over the employment of Graham, a handy man, on a wheel job. Mr. Glockling, of the Labor Bureau, is endeavoring to effect a settlement.

At Pittsburg, Pa., 12,000 men in the allied building trades are out, but there is a prospect that 6,000 of them will be at work again in a day or two.

DON'T FAIL TO TRY

Malt Breakfast Food

The immense popularity attained by Malt Breakfast Food in the homes of this country, has induced certain speculators to put up cheap preparations which they style "health foods." While these poor foods pay handsome profits to the speculators, they are positively worthless to consumers as they impart neither nourishment or health.

Don't fail to try Malt Breakfast Food, if you are a stranger to it. It is the only true health giver — the one preparation that fully meets the ideas of such food experts as Fothergill, Williams and Henry.

To-day physicians depend upon the virtues of Malt Breakfast Food for the nourishment of weak stomachs and frail bodies. The entire medical profession recognizes its worth as a builder of flesh, bone and muscle. Malt Breakfast Food makes the weak strong; it is now the chosen breakfast food of all who desire to maintain a full supply of energy and vitality. Your grocer sells it.

Dr. T. Popham McCullough
EYE, EAR, NOSE AND THROAT.
OFFICE:
Corner George and Murray Sts. Peterborough.

GARDEN SWINGS!

Just arrived GARDEN SWINGS for young and old. Strong and durable. Price $10.00. Call and see them.

J. J. TURNER & SONS
Sail, Tent, Awning and Waterproof Goods Manufacturers.

FOSTER'S PARCEL EXPRESS

The undersigned has started a new Parcel Express, and solicits a share of the public patronage. Having had nearly twenty-five years experience in handling baggage and parcels for the Grand Trunk, customers can depend on careful attention and prompt delivery of parcels. Give me a show and I will give you good service. RICHARD FOSTER office 293 Bethune street, opposite G. T. R. Station. 'Phone 309.

"A bad workman quarrels with his tools."

A maker of tricky shoes, blames the Retailer, for over pricing them, at what they look like.

Observe the Makers' responsible price on

"The Slater Shoe"

"Goodyear Welted"

R. NEILL, Sole Local Agent

"CROSS CREEK" LEHIGH COAL

Still in the Lead.

Also First-class Hardwood for sale at

Fitzgerald's

Brock Street. Phone 111.

THOS. J. MOORE
Carpenter and Contractor.

I am prepared to undertake all classes of work in Town and County at reasonable figures. Estimates furnished. Can refer you to many buildings erected by me. Residence and shop:—No. 10 Weller street, Peterborough. Houses and lots for sale. d2tly-w

Clothing News

THAT'S NOT EXAGGERATED.

Clothing at the City Clothing Store is never exaggerated. Our advertisements are just plain true statements of facts about the best Clothes made in Canada. We prefer rather to surprise our customers with a little more clothing goodness than you expected, than to disappoint you by having a little less than you looked for.

THE TOP NOTCH IN GRAND VALUES
That's the Truth about LeBrun's.

STYLISH SPRING OVERCOATS
The newest, best Coats at any price you can afford to pay.

FASHIONABLE SUMMER SUITS
In Fine Serges, Worsteds, Scotch and Canadian Tweed—rich bargain feasts you can't afford to pass by,

NOBBY SUITS FOR BOYS
Neat, fashionable and stained—Suits that we take pride showing to parents.

SUMMER HATS AND CAPS
You'll find tony styles and quiet styles, and everthing just right in price.

NEWEST NECKWEAR AND SHIRTS
Including all the different styles of best makers in the business.

H. LeBrun & Co.

Are You Concerned

as to what you wear on your feet and the best place to procure them?

The Central Boot and Shoe Store

will set you right every time, for here is to be had everything that is of real worth for Men, Women and Children, in all stations of life.

No. 0. The coming of warmer weather suggests

LOW SHOES AND SLIPPERS

of which we have a great plenty. See our window display for styles and prices.

The most convenient device for holding your Boot and Shoe, to clean and polish, is the **"Coulter Jr. Shoe Holder."** See them at

ROBERT McWHINNIE'S

Phone 230 324 George Street

NEW and ATTRACTIVE

IRON and BRASS BEDSTEADS

We are showing many lines in these beds, from the neat and dainty to the massive and ornate designs. Having bought them right, we believe our prices, quality considered, cannot be beaten. Call and see if we have not got the one that pleases your fancy and suits your purse.

E. B. CLEGG & Co.

Furniture and Undertaking.

R. U. INSURED.

IF NOT, CALL AT 433 GEORGE STREET AND SECURE THE PROTECTION WHICH YOU REQUIRE IN AN INSURANCE POLICY.

OLD AND RELIABLE COMPANIES REPRESENTED

LOWEST RATES AND LIBERAL SETTLEMENTS.

1902 CALENDARS FOR EVERYBODY

DAVIS, THOMPSON & CO.

General Insurance Agency,
433 GEORGE STREET - - - - 'PHONE 40

Children's Aid Society

Incorporated by Act of Legislature, 1898.

Information requested. The information kept strictly private.

GEORGE COCHRANE, Agent.

Office.—Division Court Buildings. Office hours—11 to 12. Children for adoption.

Ontario Bank
PETERBOROUGH.

Special attention to the collection of Sale Notes.

Interest allowed on deposits.

CHAS. McGILL, General Manager. JOHN CRANE, Manager.

GOUGH BROS.

375-377-379 George Street, Peterborough.
CLOTHIERS, HATTERS, SHOEMEN and GENTLEMEN'S FURNISHERS.

NEW DIP

NEW DIP

The "Coronation" Hat

A general favourite—a good looker—the fad of the two hemispheres—uppish in appearance, but not at all uppish in price.

AMERICAN HATS

Each one a likeable style, and made like the block. You'll take a pride in wearing. Deep flare brims, colours slate, pearl grey or black. Also the regular English Fedora shape in fine qualities, best trimmings.

Prices $1.50, $1.75, $1.90

ENGLISH HATS

Men's latest up-to-date styles in Derbys, extra fine English fur felt.

Men's Stitched Crown and Brim Soft Hats, fine English make in colours to please.

It's an easy matter to make your choice from such a gathering as this—in a safe store like Gough's.

WE'RE MAKING THINGS HUM AT GOUGH'S : : :

TULLY & MERRELL, Managers.

Ladies

Before ordering your new Spring Hats call and have your hair arranged to suit the new hat. Latest styles in Combs and Hair Ornament just in.

MRS. JAS. BYRNE
Ladies' Hair Works, - - - 424 George St

Daily Examiner.

FRIDAY, MAY 2, 1902.

Miss Flynn wishes to inform the public that she is prepared to do dressmaking and give perfect satisfaction at her home, 199 Reid street, town. 3d102

Song Sermon.

The Song Sermon in Charlotte street church on Sunday evening next will be of special interest. A choir of fifty girl voices will do the singing. Mr. Crossley, the pastor, has been dilligently practising the girls for several weeks for this service and for the concert to be given on Tuesday night by the same young girls.

SPECIALTIES FOR SATURDAY.

New Cabbage, Tomatoes, Asparagus, Wax Beans, Beets, Carrots, Cucumbers, Celery, Radishes, Lettuce, Strawberries and Pineapples—R. A. DUTTON, 418 George street. Phone 304.

Get Your Dog Tag.

The Chief of Police states that only three hundred and eleven dog tags have been issued so far this year. He thinks that this is only about half the number which should be taken out and is prepared to start out on the war-path looking for the delinquents. This is supposed to be the last day for securing tags before summonses are issued to dog-owners who have neglected this matter, but Chief Roszel has decided to extend the time two days longer.

Local Examinations in Music.

The University of Toronto, at the urgent request of the musicians of Ontario, including the principal of the leading conservatories, colleges and Schools of Music, has at last decided to hold local examinations in practical music in all the centres of population where five or more candidates offer themselves for examination. That there is a general desire among musicians to have some independent examining body like the University to undertake these examinations, there can be no doubt. Musicians and their students can depend on the University to see that only examiners of the highest professional standing will be appointed to examinerships. The certificates and diplomas awarded on the results of these examinations, bearing the imprimatur of the University will be a guarantee of proficiency that the public will appreciate.

BAND CONCERT TO-NIGHT

OPERA HOUSE SPECIAL:—

MR. JOS. HALPANY,
In new Song and Story.
LITTLE CARRIE WHITE,
Elocutionist.

MARRIED IN HAMILTON.

Mr. Charles H. Mann, a Former Peterborough Citizen.

The Hamilton Herald contains the following reference to the marriage of Mr. Chas. H. Mann, formerly of town;

At the residence of the groom, 220 Hughson street north, Rev. W. F. Wilson, of the First Methodist church, spoke the words which joined together, Chas. H. Mann of Hamilton, and Miss M. E. Buntin, in the bands of holy matrimony. Miss Aggie H. Mann, sister of the groom, assisted the bride, while the groom was ably supported by Prof. A. E. Randall. After the ceremony was performed, a dainty repast was partaken of and the evening was enjoyably spent in music and games. Mr. and Mrs. Mann have the best wishes of their many friends for a happy and successful wedded life.

WEDDING BELLS.

Nuptials of Mr. Andrew Graham to Miss Mabel L. Armstrong.

A pretty wedding took place at No. 432 Sherbrooke street on Wednesday evening, the contracting parties being Miss Mable Lillian Armstrong, daughter of the late Christopher Armstrong, of Toronto, and Mr. Andrew Graham, of town. There was a party of about seventy-five guests present at the wedding, and the ceremony was performed as the principles stood in the parlour beneath a magnificent evergreen arch, in which tiny candles sparkled with brilliant effect.

The bridesmaid was Miss Letty Armitage, of Oakwood, and the groomsman, Mr. Jas. Fowler, of North Monaghan. The bride, who was given away by her cousin, Mr. Benrose, wore a veil, fastened with a pearl crescent and lillies-of-the-valley. Her very pretty gown was of cream silk trimmed with applique and chiffon, and her bouquet, of white roses. The bridesmaid wore a becoming gown of nun's veiling trimmed with chiffon, and carried pink roses. Two charming little maids of honour, Miss Flossie Armitage and Miss Myrtle Benrose, were dressed in white silk and carried baskets of flowers. When all were assembled for the ceremony it was a very pretty scene. Rev. D. O. Crossley officiated. The wedding march was played by Miss Maude Benrose.

After the ceremony an excellent wedding breakfast was held in the dining-hall, where decorations of evergreens and Chinese lanterns were very artistic and much admired.

The bride was the receipient of many beautiful gifts. The groom's present was a beautiful diamond brooch with pearl setting.

Friends were present at the wedding from Toronto, Shelbourne, Lindsay, Beeton, Campbellford and Cavanville.

Mr. and Mrs. Graham will reside at 436 Sherbrooke street.

MARRIED IN HASTINGS.

Mr. James Ryan, of Town, Claims a Bride From Asphodel.

In St. Mary's church, Hastings, on Wednesday morning, the marriage was solemnized of Miss Lena Lynch, eldest daughter of Mr. Michael Lynch of Asphodel, and Mr. Jas. Ryan, of Peterborough.

The ceremony was performed by Rev. P. McGuire.

The bride was assisted by her sister, Miss Bessie Lynch, and Mr. Foley of Keene was best man.

After the ceremony a reception was tendered the newly wedded couple at the home of the bride's father. Mr. and Mrs. Ryan will take up their home in Westwood.

TO DREDGE THE RIVER.

Mayor Denne and Party Home From Ottawa.

Hon. Senator Cox Joined the Party at Ottawa and Introduced Them to Hon. Mr. Tarte.

A deputation from Peterborough visited Ottawa yesterday for the object of impressing upon the Dominion Government the necessity of having the Otonabee River dredged from the Little Lake to the American Cereal Co's premises, above the Hunter street bridge.

The deputation consisted of His Worship Mayor Denne, T. A. S. Hay, Town Engineer, R. Stuart, of the American Cereal Co., and Mr. Richards, the Traffic Manager of the same. At Ottawa the deputation was joined by Hon. Senator Cox, Mr. Douglass and Mr. Keefer of the Cereal Company.

The deputation was very cordially received by Hon. J. I. Tarte, Minister of Public Works. Hon. Senator Cox, Mayor Denne and Mr. R. Stewart addressed the Minister on the importance of their request, while Mr. Hay and Mr. Keefer explained the nature of the work in detail.

After listening very attentively to the representations of the deputations, Hon. Mr. Tarte assured them that the work would be undertaken, and more than this, that it would be commenced at once. He was deeply impressed with the importance of the work, and saw nothing to prevent it being accomplished.

Later on in the evening, Senator Cox was assured that arrangements had been made for the work to proceed forthwith.

The Peterborough gentlemen arrived home last evening.

THEIR NEW QUARTERS.

Messrs. Jordan Bros. Have Moved to No. 416 George Street.

"Jordan's Up-to-Date New Floral Store," is the name that No. 416 George street, will be known by. Messrs. Jordan Bros., Peterborough's well-known florists, have moved to their handsome and convenient quarters, opposite the Examiner office. The store is very attractively finished off, painted in beautiful shades of colour, furnished with pretty electric lights and is up-to-date in every respect. It will be kept constantly stocked with the latest novelties in flowers and foliage plants, and there are now on hand a number of Japanese fern balls, which are well worth seeing. The large and commodious window, with its beautiful plate glass, will present a handsome appearance when decked out in Jordan's well-known style.

PERSONALS.

Mr. J. H. McClellan returned yesterday evening from Montreal.

Miss Carney, trained nurse, is engaged in professional work in Omemee.

Miss Edith Russell of Millbrook, was the guest of Mrs. John Crane, yesterday.

Mr. Macfarlane Wilson's condition is steadily improving, much to the relief of his friends.

Mrs. George Hankinson of town, is visiting her mother, Mrs. T. B Thomas, in Campbellford.

Miss Annie Irwin, who has been attending Havergal Ladies' College, Toronto, is home for a short time.

Mrs. William Irwin's many friends will be pleased to learn that she is recovering from her recent severe illness.

Mrs. W. R. Russell and sons, Jack and Hartley, of Quebec, who have been visiting in town for the past three weeks, left for Quebec to-day.

Mrs. Thos. Henry has left Peterborough to visit with her daughter, Mrs. Dr. Drain, in Dunkirk, N. Y. Miss Annie Henry accompanied her mother.

WELCOME NEWS.

ALL DAY SATURDAY we will allow—

TEN PER CENT. OFF our regular prices on the following Meats:

BEEF.
Our best Sirloin Roasts.
Our best Sirloin Steaks.
Our best Porter House Roasts.
Our best Porter House Steaks.
Our best Round Steaks.

VEAL.
All cuts of veal.

It will pay you to give us a call, as we guarantee our Meats to be the very choicest.

We have this week a choice and full supply of Spring Lamb, and all other Meats in Season.

Is Your Piano in Tune?

The change of season affects pianos as well as everything else. Mr. Geo. Gumpricht, practical piano maker and tuner, with twenty-eight years' experience, attends to all orders left at Mr. H. S. Macdonald's drug store.

Seeds That Grow.

If you want reliable flower, field and garden seeds, you'll be safer to buy them right at home, from Ormond & Walsh's drug store. dw

BASEBALL OUTFITS are in demand just now. We have a big variety and prices are right.—The Salisbury Co.

REV. W. J. JOLLIFFE INVITED

To Become the Next Pastor of the Charlotte Street Methodist Church.

At the regular meeting of the Official Board of the Charlotte street church last evening, Rev. W. J. Jolliffe, B.C.L., of Bowmanville, was unanimously invited to become the pastor of the church at next conference.

Mr. Jolliffe is one of the prominent Methodist preachers in the Conference, and it is to be hoped that he will see his way clear to accept the invitation so heartily given.

Window Blinds, Poles, etc.

The prices we specialize this week will be welcome at this season of shifting, moving and housecleaning. Every new style, with a great display of window blinds and cornice poles, will help you to select quickly, because prices and general effects invite irresistibly. Two hundred and fifty curtain poles, assorted woods, any finish, brass trimmings, complete, regular 30c., for 19c., this week only. A lot of old newspapers for sale for laying under carpets, wrapping purposes, etc. A. H. Stratton & Co.

Established Half a Century.

You Want Queen Quality

The Best of Shoes to go along with your good clothing.

"Queen Quality"—the famous Shoe for Women—combines the latest ideas in handsome leathers, beautiful shapes and fashionable features.

"Queen Quality" Oxfords, a dapper-looking Low Shoe—light, flexible sole, medium heel.

"Queen Quality" Patent Kid Street Boot—very swell, hand welt, heavy sole, extension edge, low heel.

Any type of foot fitted.

J. T. STENSON

George Street, Next to Corner of Simcoe Street,

Agency for Waterman's "Ideal Fountain Pen.

PETERBOROUGH BOOKSTORE

Agency for Butterick's Patterns. The Best.

April 29th, 1902.

Busy Times in Baby Carriages

We have, without doubt, the finest and largest display of Baby Carriages, Go Carts, Carriers and Children's vehicles in town.

Our Special Reed Baby Carriages, pretty curved roll arm, swell front, 16th century finish, upholstered in best silk plush, with roll top, has satin parasol with deep frill, fitted with improved gearing, is the handsomest outfit ever shown at so moderate a price.

SOME LEADING PRICES:

Baby Carriages—$15.50, $11.50, $8.75.
Go Carts—$15.00, $11.50, $5.00.
Go Carriers—$5.00, $3.75, $1.35.
Children's Waggons—$1.75, $1.50, $1.20.
Express Waggons—$2.50, $2.00, $1.50.
Boys' Velocipedes—$3.75, $3.25, $2.75.

Only the best materials enter into the making of our Baby Rigs—thus the lowest priced is reliable; you run no risk in buying here, and simply enjoy safe choosing.

We have a good place to show our little livery rigs, and will be glad to have you come and examine our fine display.

A. H. STRATTON & CO.

417 George Street. 'Phone 285.

RICHARD HALL & SON

PETERBOROUGH'S MODERN STORE.

Saturday Bargains.

Every item in this list is a genuine bargain, and nothing but the best goods kept at this store makes it particularly interesting to out-of-town buyers as well as our regular Saturday buyers. There's many a dollar saved by buying at the Big Simcoe Street Store.

BARGAINS! BARGAINS! BARGAINS!

16 HAIR BRUSHES, regular price 25c, **Saturday price 15c Each.**

11 CLOTHES BRUSHES, regular price, 17c, **Saturday price 12c Each.**

5 DOZEN LADIES' HANDKERCHIEFS, hemstitched and embroidered, regular price 30c, **Saturday price, 17c.**

25 DOZEN LADIES' SHORT SLEEVE VESTS, neatly trimmed, regular price 15c, **Saturday price, 11c.**

36 PAIRS' LADIES' WHITE DRAWERS, trimmed with embroidery and tucking, regular price 50c, **Saturday price 35c.**

30 PAIRS' LADIES' WHITE UNDERSKIRTS, nice quality cotton, deep flounce, trimmed with hemstitched tucks, regular price 75c, **Saturday price 50c.**

24 ONLY LADIES' BLACK SATANNA UNDERSKIRTS, full widths, grand quality cloth, regular price $1.25 each, **Saturday price $1.00.**

60 YARDS FRILLED SPOTTED MUSLIN, 38 inches wide, for bedroom curtains, **Special Saturday price, per yard, 22c.**

75 YARDS SWISS IRISH POINT SASH NET for doors or inside sash curtains, Regular price 40c per yard, **Special price 28c Yard.**

325 YARDS ENGLISH VELVET CARPET, best quality, some of the patterns with 5/8 border to match, regular price $1.35 per yard, **Special price for Saturday, made and laid, $1.10 Yard.**

10 PAIRS SILK CURTAINS, regular price from $8 to $18 per pair, **Special price Saturday to clear at $5.00 per Pair.**

50 DOZEN LADIES' ALL WOOL CASHMERE STOCKINGS regular price 35c, **Saturday price 25c per Pair.**

500 YARDS GRAY ALL WOOL HOMESPUN, 54 inches wide, regular price 75c, **Saturday price 55c per Yard.**

200 ONLY LADIES' READY-TO-WEAR SAILOR HATS, white straw with black bands, regular price 50c, **Saturday price 15c each.**

9 LADIES' SPRING JACKETS in gray, fawn and black, new and stylish goods, sizes 32 to 40. regular price $9.00, **Saturday price $6.50.**

4 ONLY LADIES' TAILORED SUITS, ready-to-wear—in gray, black and navy, new styles, good cloths, regular price $18.00, **Saturday price $12.50.**

EVERYTHING EXACTLY AS ADVERTISED.

RICHARD HALL & SON DIRECT IMPORTERS. 130, 132, 134 SIMCOE STREET

SEE OUR $20.00 BLUE SERGE SUIT--WORTH $25.00

H. E. BRADLEY & CO.

HIGH-CLASS TAILORS AND HABERDASHERS
353 GEORGE STREET

THE STORE THAT NEVER DISAPPOINTS

SALE OF WASH GOODS EXTRA

5c. 7½c. 10c.

3000 Yards New Wash Materials, including **Muslins, Dimities, Percales,** etc., divided into three pieces—and in each case the price asked is just HALF THE ACTUAL SELLING VALUE. The entire line represents a fortunate American purchase. See particularly the **10 Cent Line.**

15c to $1.00.

Over 700 Yards of the finest Wash Fabrics ever shown in town—comprising many **French** and **American Novelties,** such as

MAY FLOWER BATISTES — BRETON DIMITIES
PINE APPLE MUSLINS — SATIN REGENCE
WINDSOR PAPILLONS — LINEN CHAMBRAYS

The assortment is exceptionally large and varied, and this undoubtedly offers THE BUYING CHANCE of the season in these Goods.

Prices 15c to $1.00 per Yard.

MORE NEW MILLINERY

Our Millinery Department has been thoroughly restocked with the very latest novelties. With our increased workroom facilities, we can promise quick attention to all orders : : : : : : : : : : : :

Cressman

385 GEORGE STREET. 'PHONE 171.

LADIES' SPRING and SUMMER VESTS

Are now all in stock.
All Kinds, Qualities and Styles.

See our Spring weight in Merino at 25 Cents!

PORT HOPE KNITTING WORKS
Telephone 330.

NEWS NUGGETS.

—The trout fishing season opened to-day at sunrise.

—There will be service as usual in All Saints' church this evening.

—A choir of fifty girl voices will do the singing at the song sermon in the Charlotte street church on Sunday evening.

—The directors of the Little Lake Cemetery Co., will visit the cemetery this afternoon for the purpose of laying out the work of the season.

—A short Gospel service will be held at the Y.W.C.A. rooms to-morrow evening at eight o'clock. Subject, "The Cure for Fear." All young women are invited.

—Pleased customers are being added daily to the growing list of visitors at the New Patent Medicine Store, in the Grand Central Block. The stock is regularly replenished with fresh lots of reliable preparations—the best that money can buy. The prices make the goods move fast. d

—The Majestic and Empress of Lakefield, started last Friday from Squaw River, with a large block of forest produce for Mr. Alf. McDonald of Peterborough. It was a rush order to get the logs to the mill as early as possible. The heavy winds have caused delays for the small logs cannot be kept in the booms in very rough weather.

—Mr. William McFarlane and family moved to Lovesick Lock, by Capt. Lewis' steam launch Pearl, on Monday, after spending the winter in Bobcaygeon. Mr. and Mrs. McFarlane wish to thank all their friends who were so kindly and sympathetic in their attentions during the prolonged and anxious period of the illness of their daughter, Miss Veronica. Mr. McFarlane is looking forward to a busy season at the locks this year, with the rapidly increasing popularity of the Kawartha Lakes.

—A loving husband who had exhausted all explanations for late hours, and who had no apology ready, silently slipped into the house at about one o'clock, quietly undressed himself and began rocking the cradle by the bedside, as if he had been awakened by the infant's cries. He had rocked the cradle for about five minutes, when his wife, who had witnessed the whole manoeuvre, said—"Come to bed, John; here's the baby."

FISH! FISH! FISH!

For Friday and following days. We have 'em. Order early and avoid disappointments. Full line of vegetables, pineapples, and strawberries for Saturday.—S. A. OKE, 376 George street. Tel. 18.

LAKEFIELD.

(From our own Correspondent.)

Mr. Heilberg, of Warners, New York, is in the village employed by the Lakefield Portland Cement Co., on the chemical staff. The Cement Co. are leaving no stone unturned to bring, and maintain, Monarch Brand Cement to the highest standard of strength and excellence.

Mr. Thos. Ridpath, of Painsville, Ohio, a former merchant tailor of this place was in the village Friday and Saturday of last week on a short visit to his mother, Mrs. Ridpath.

Miss Ray is in Toronto this week, having been called to the city owing to the illness of her sister, Miss Fanny Ray, who is in the city being treated.

Messrs. Adam Hall and R. R. Hall, of Peterborough, paid a visit to our town on Wednesday last in the interests of the Otonabee Power Co.

Mr. Wm. Hendren, of Winnipeg, was in the village Thursday last, the guest of Mrs. Wm. Cox, sr.

Miss Gertrude Wallace returned from her visit with Miss Fitzgerald, of Ashburnham, on Thursday last.

Mr. and Mrs. J. Dinwoodie, late of Montreal, who have been visiting with Mr. Dinwoodie's parents here, left on Monday for Portland, Oregon, where "Jack" has secured a lucrative position on an engineering staff.

Mr. Hughes-Charles, Manager Bank of Commerce, Peterborough, was in the village Thursday last and paid a visit to the principle industries of our town.

Mr. and Mrs. Ed. Fitzgerald, of Smith, had the misfortune to be upset by the shying of their horse while driving home the other evening. Mrs. Fitzgerald sustained several severe bruises but is progressing favourably under the efficient care of Dr. D. Fraser, who is attending her.

Miss L. Kearney, of Young's Point, who has been visiting in the village for the past week left on Monday for Peterborough, where she intends staying for a short period.

Mr. and Mrs. Bealey, of New Zealand, are staying in the village for a short visit with Mrs. Bealey's father, Mr. Bloomfield. Mrs. Bealey's many friends in the village are much pleased to have her in their midst again. They leave shortly for England to visit Mr. Bealey's relatives there.

The Lakefield community was much shocked to hear of the demise on Friday night of Miss Preston, of Smith, who was so well and favourably known here. The funeral took place Monday and was very largely attended.

OTONABEE.

A large and enthusiastic meeting of the electors of Otonabee was held at Grady's school house last week, when arrangements were made for carrying on Mr. Anderson's campaign and rolling up for him the biggest majority ever polled in Ontabee. The farmers of the East Riding know a good man when they see him. Mr. Anderson has faithfully represented Otonabee for many years in the County Council, and can be depended upon to serve the county just as well in the Legislature, and be a worthy successor to Mr. Blezard. The farmers around here are not going to be represented by a doctor but by one of themselves, and are making a great rally around Mr. Anderson.

Catarrhozone.

An instant relief and perfect cure for colds, coughs, catarrh, deafness, Asthma, bronchitis, lung trouble and consumption.

Inhale Catarrhozone five minutes any time and it kills a cough or cold in the head.

Inhale Catarrhozone five minutes four times daily and it permanently cures Chronic Catarrh, Deafness, Asthma and Hay Fever.

Inhale Catarrhozone ten minutes every hour and it cures Pneumonia, Consumption, Lung troubles and prevents all contagious diseases. Complete outfit $1.00; trial size 25c. Druggists, or N. C. Polson & Co., Kingston, Ont.

SPORTING PASTIMES.

GOLF.

The Golf Links were formally opened for the season, yesterday, and a great number were in attendance at the inaugural tea of the President. Mr. John Crane is the presiding officer this season and his kindly hospitality was thoroughly enjoyed yesterday. Mrs. Crane was assisted at the tables by Mrs. A. H. Stratton, Mrs. E. C. Complin and Mrs. C. B. McAllister. The Club Room was most daintily decorated in red and green, the Club colours. The magnificence of the great bunches of American Beauty roses was generally commented upon. Mr. and Mrs. Crane are to be congratulated on the great success which attended the function. During the afternoon a number of mixed foursomes were played. The ladies who received the prizes donated by the President to those making the lowest scores were, Miss Clementi, Mrs. W. H. Hill and Mrs. R. M. Dennistoun.

LACROSSE.

The Port Hope Guide says; Many colors will be displayed among the lacrosse teams here this summer. The Ontarios will retain the old reliable colour, old gold and black, the Diamonds, black, the Victorias, green and white; the Young Ontarios, red and white, the Shamrocks, white; the Tecumsehs, blue and white; and the Beavers, red and black." Great Scott! how many teams has Port Hope anyway?

Now that harmony has once more been established in the senior series of the Canadian Lacrosse Association interest is being manifested in the make up of the teams. District No. 1, composed of Orangeville, Tecumsehs, Brantford and St. Catharines, has about completed the formation of its teams. A few additional men may be signed by each club but a glance at the following list will show that there are few vacant places;

Brantford — Goal, Kelly; point, J. Dowling; cover, Hamburg, defence field, Dorenzy, Neely, McBride; centre Wilson; home field, F. Dowling, E. Doyle, L. Doyle, outside home, W. Cain, inside home, Bert Henry. With Taylor, Brierly and Allan to fill up gaps.

Orangeville—Goal, Kearns, point, W. Kearns; cover, Menary, defence field, Shore, Madill, Campbell; centre, J. Irvine, home field, McIntyre, Swain, Hatcher; outside, W. Irvine, inside, J. Henry. And Goodall and other prominent youngsters.

Tecumsehs—Goal, Dobbin or James; point, Davis; cover, "Sox" Clark; defence field, Angus, Squles, Hogan; centre, Bond; home field, O'Connor, Kelly, Durkin; outside, Pennock; inside, Greatrix. With Graydon, Coleman, Roche, and others to be heard from.

St. Catharines—Goal, Dixon; point, F. Williams; cover, Elliott, defence field, R. Williams, "Sleepy" Harris, Chaplin; centre, McIlwain; home field, Lowe, T. Downey, Gourlay; outside, Connett; inside, C. Downey. And others of the old brigade, as well as promising youngsters.

The Athletics will practice at the Central Park to-night, and a large turnout of the members is requested.

THE GUN.

The annual meeting of the Port Hope Gun Club was held on Monday evening, April 28th, and the following officers were elected:—

President—Charles Whittleton.
Vice President—T. Pepler.
Secretary-Treasurer—W. M. Miller.
Captain—Thomas Tuer.

BASEBALL.

The Brewery Baseball Club of Port Hope recently held a very successful meeting for the purpose of organizing. The following officers were elected to look after the interests of the team.

Hon. Pres.—H. M. Allen.
Pres.—T. H. Ambrose.
Vice.-Pres. —T. M. Todd.
2nd Vice-Pres.—J. Miller.
Capt.—John Hagerman.
Field Capt.—H. Mallet.
Treas.—R. W. Smart.
Sec.—W. J. Ralph.
Managing Committee — J. N. Brown, R. W. Smart, W. J. Ralph, W. Smith, John Hagerman, Harry Mallett and L. Brooks.

The colours will be blue and white, and the practice grounds behind the establishment.

Belleville has organized, with the following officers;

Hon. Pres.—Mr. H. Corby, ex-M.P.
Hon. Vice-Pres.—Mr. Ier.
Pres.—E. H. Farrow.
Vice-Pres.—J. V. Jenkins.
Sec.—W. Belair.
Treas.—F. Dolan.
Manager—H. Burrell.

Messrs. W. Hitchon, and H. Burrell were appointed a committee to look after grounds for practice, and to report at an adjourned meeting to be held on Monday evening.

"PLAY BALL."

Denver Post.

"Play ball!" The old cry echoes o'er the peaceful vale of Cherry Creek, and from the bleachers comes a rear as rows of rooters spring a leak! The batter grasps the willow club, the pitcher strikes an attitude, the catcher gives his hands a rub, the umpire stands with keen eyes upon the play; the ball has gone — and once again the season's on!

"Way up the telegraph pole the eager small boy perches high, and in the fence each knotty hole—and they are many—frames an eye. The score-card merchant's voice rings out, the voice through all the winter dumb, the peanut venders loudly shout, the kid proclaims his chewing gum, and that same cushion man is there our pantalettes to save from wear.

The knocker with his noisy knock, the kicker with his mulish kick, the talker with his baily talk upon the seats as files are thick. The ladies in their smart attire, enthusiasm in their eyes, are there in bevies to admire, and laud the players to the skies, and spank their dainty hands when one of handsome figure makes a run.

The old excuses now are fed to bosses from employees' lips. The grandma on her dying bed, the wife at home down with la grippe. That dying grandma will be spied beside her grandson sitting there, the sick wife by her husband's side, and how those frauds will blush and stare to catch their old employer's eyes, lit up with half-amused surprise!

The game is on, the season's here, the stricken ball cuts through the air, the batters fan the atmosphere, the runners 'round the bases tear; the umpire calls the strikes and balls, puts runners out when they are in, nor heeds the rooters' angry squalls that they will kill him sure as sin! The season's here, the same old mugs, and on the seats the same old us!

STOCK MARKETS.

Commission Houses' Sentiment Veering.

New York, May 1,—Many of the stock commission houses fearing a money pinch consequently in their own interests advised waiting before making purchases, now have openly espoused the bull side of the market and advise purchases. Their ultra conservation before was because they did not care to borrow large amounts of money if it were high to carry stocks for customers loaning same to them at a regular rate of six. Their customers missed a good many bargains through this action, but are not permitted to make purchases at a higher figure. The benefit of the customers should be the first consideration of a Wall street Commission House. We desire to state right here that our clients can purchase stocks at any time and we will carry same for them at any rate never exceeding 6 per cent., no matter how high the current rates for money may go. To return to our subject the aforesaid action of various houses brings at present additional buying power to the market. The houses are carrying but small lines and now that the danger of any money squeeze is past their influence will be in the direction of increasing the bullish committments of their clientele. The public are certainly now entering the market and in larger numbers than for some time past. The public is and always has been the greatest existent buying. We again dwell upon the new high records made for the best class of stocks, such as Pullman, N. W., D. L. W., etc. The high prices now commanded by such shares are most certain and infallible indices as to the future of current values. We herewith enumerate a few good bargains at present prices: Union Pac. com. and pfd. Southern Ry. issues, Alch. issues, Reading issues, Ill. Cen., Mop. T. C. I., U. S. Steel issues, Kt. issues, Tex. Pa., B.R.T., St. P., Penna. Southern Pac. These are all good to buy and hold at present. Lower priced shares will do well if purchased now also.

Mr. A. A. Houseman, one of the brokers representing the leading interests upon the exchange, and, who for the past three years has been unusually correct in diagonizing movement of market, now declares we are on the eve of one of the greatest rises the country has ever witnessed. The div. at rate of 3 per cent. declared on Penna. to-day stimulated matters, the stock rose to within a fraction of 155. All southern issues took on marked strength under leadership of L. N., which advanced about 6 points. Trading in southern railway shares increased. They will go higher.

HAIGHT & FREESE CO.

GOLF BALLS—that is all good makes—we keep. Most of them sell at 25c. A lower priced one won't stand.—The Salisbury Co.

Handy Way to Clean Carpets.

Lots of people are using the "Enterprise" Carpet Cleaner, and praising its virtues. Carpets can be cleaned on the floor, and all stains, grease spots, etc., removed without lifting the carpet. Sold only at Ormond & Walsh's drug store, in 10c and 25c tins. dw

The Beehive

Whatever we Do, We Do it Well.

LADIES' DRESS SKIRTS

The way a skirt hangs depends entirely upon the way it is cut. Our skirts are all cut by men who make a science of this profession. This explains the superior style and grace and the perfect hang of our Dress Skirts. Their every line shows the hand of the ARTIST.

Grey and Black Homespun, trimmed with stitching faced with same material and bound with brush binding, grey, good value..... $4.00

Bicycle or Walking Skirt, made from heavy homespun, five gore circular flounce, nineteen rows of fine machine stitching, length from 34 to 42, grey..... $5.00

Another style of homespun, graduated flare, 15 tucks, black and navy, very popular..... $5.00

This is a very artistic style, graduated tucked flounce, lapped seams, tailor-made, very sightly, $6.50 and..... $7.00

In Ladies' Underskirts we have special qualities, newest styles, splendidly assorted. Our black satannas from $1.00 to $4.00 are worthy of special notice.

Free class in Point, Flemish and Duchess Lace work begins on Monday, May 12th. Enquire at Art Counter.

TRY ONE OF OUR DRESS PATTERNS.

TELEPHONE 330.

Miss Delaney's Millinery

SURPASSES ALL

Beautiful Millinery—very newest ideas and ornamentations in choicest assortments. We are selling a much larger number of Fine Hats than we did last April. The Store grows daily more popular with ladies, who carefully seek the artistic and exclusive in refined styles. Hundreds of delightfully Summery Hats,—the latest American and Parisian styles.

EVERYBODY MUST EAT.

But it makes a big difference to health of purse and body where you buy your eatables.

It's the difference between the month-old egg and the egg of to-day, that gives the latter its values.

Everything in our store is **FRESH** and first-class.

Many brain workers find good Ale invaluable. Our Bottled Ales are in the finest condition—fully matured.

HENRY & CO.

Family Grocers and Wine Merchants, Opposite the Opera House, George Street.

A Remarkable Sentence.

The Latin sentence, "Sator arepo tenet opera rotas," which is, it must be admitted, pretty bad Latin, is a curiosity nevertheless. It can be freely translated as "I cease from my work; the sower will wear away his wheels." Its fine oddities are these:

It spells the same backward as forward.

The first letter of each word spells the first word.

The same may be said of the second, third, fourth and fifth letters.

The last letters, read backward, spell the first word, the next to the last the second word, and so on throughout.

There are just as many letters in each word as there are words in the sentence.

Her Good Business Head.

"You say she is a good business woman?"

"Oh, splendid, incomparable. She lets absolutely nothing drive business out of her head. Why, just before Harold started for Europe he proposed to her by letter and asked her to telegraph her answer."

"Well?"

"Well, most people would have telegraphed 'Yes' or 'No,' but she had enough of a business head to wire, 'It affords me great pleasure to say yes to you,' thus preventing the telegraph company from getting any advantage of her in charging for a ten word message."

Logs on the Way.

Many of the lakes and streams in the lumbering districts are now dotted with sawlogs, which were out and drawn to the water's edge in winter. Hundreds of men are now at work starting the "drives" on their journey southward to the mills. The first drive will reach here about the 15th inst.

HORSES WANTED.

Mr. N. McIndoo will be at the Morgan House on Saturday, May 3rd, to purchase horses for the South African War. The horses must be 14-1 to 15-2 hands in height. 2diw.

THE Highest ideal in Piano Building is typified in

THE...

STANLEY

Samples of these beautiful Instruments are to be seen at the Company's works, George street, south, Peterborough.

In buying direct from the factory you are sure of two things, viz., that you are buying a New Piano and at the right price.

Agents for the Apollo Piano Player—the best on the market.

THE STANLEY PIANO COMPANY. LIMITED.

D. N. CARMICHAEL
M. D., C. M., L. R. C. P.
Special attention given to Diseases of Women and Surgery.
OFFICE AND RESIDENT—Corner of Brock and Water streets, Peterborough. Telephone 28

BUILD UP ONTARIO!

Mass Meeting

In the interests of

THE ROSS GOVERNMENT

in BRADBURN'S OPERA HOUSE on

Thursday, May 8th,

will be addressed by

HON. J. R. STRATTON,
Liberal Candidate, Provincial Secretary

HON. R. HARCOURT,
Minister of Education.

HON. F. E. A. EVANTUREL,
Ex-Speaker.

Chair taken at 8 o'clock. The gallery will be reserved for ladies.

C. M. ROGER, Sec'y W.R.R.A. — PETER HAMILTON, Pres. W.R.R.A.

GOD SAVE THE KING.

Force!

A Food which is cheaper and better than meat—

"Force" Food.

E. F. MASON & CO.
GROCERS,
429 and 431 George St., Peterborough

HOUSES FOR SALE.

We have still left some bargains in Houses and Lots, both central and convenient to the different work shops. Those desiring a comfortable and a cheerful home should see our $1,000 two storey Brick Houses. Cheaper houses on application, also Farms for sale at all prices.

A. BROWN & CO. Real Estate and Employment Agents, 143 Hunter St., ground floor
Telephone 128.

GENTLEMEN'S CLOTHING

MENDED, REBOUND, CLEANED AND PRESSED.

Work done promptly and satisfaction guaranteed.

27 WATERFORD STREET.

HATTON & BRADBURN.
Office, 397 1-2 George Street.
Barristers, Solicitors, Notaries Public
G. W. HATTON — O. H. BRADBURN

Doctors Like It.

For over twenty years Vapo-Cresolene has received the unqualified support of the medical profession; we feel very proud of this. Physicians everywhere realize the importance of this direct way of treating all throat affections. Put some Cresolene in the vaporizer, light lamp beneath, and then breathe-in the healing and germ destroying vapor. It is the doctor's prescription now for whooping cough, frequently curing it in a few days. 24

Vapo-Cresolene is sold by druggists everywhere. A Vapo-Cresolene outfit, including the Vaporizer and Lamp, which should last a life-time, and a bottle of Cresolene, complete, $1.5 ; extra supplies of Cresolene 25 cents and 50 cents. Illustrated booklet containing physicians' testimonials free upon request. VAPO-CRESOLENE Co., 180 Fulton St., New York, U.S.A.

Recommended and sold in Peterborough by H. H. Hamilton, druggist.

RAILWAY TIME TABLE.

Canadian Pacific.

East	Arrive	Depart
Norwood, Havelock, Ottawa Montreal	4.45 p.m.	11.35 a.m.
Indian River, Norwood, Havelock	7.13 a.m.	7.20 p.m.
Norwood, Havelock, Kingston, Ottawa, Montreal, Portland, Boston	5.15 a.m.	12.35 a.m.
West		
Toronto, London, Detroit, Chicago	11.35 a.m.	5.15 a.m
Toronto and intermediate	7.20 p.m.	7.12 a.m
Toronto, London, Detroit, Chicago	12.35 a.m.	4.45 p.m
Toronto, North Bay, Port Arthur, North West	11.35 a.m.	4.45 p.m.
Grand Trunk.		
Lindsay, Midland, North Bay, Toronto	11.37 a.m.	8.30 a.m.
London, Detroit, Chicago	9.00 p.m.	5.30 p.m.
Port Hope, Rochester, Cobourg, Belleville, Kingston, Brockville and Montreal. Bowmanville, Oshawa, Toronto and west	5.35 p.m.	11.40 a.m
Port Hope, Cobourg, Trenton, Napanee, Kingston, Brockville, Montreal	8.15 a.m.	9.10 p.m
Hastings, Campbellford, Madoc	8.10 a.m.	8.30 a.m.
Belleville, Napanee, Kingston, Montreal	9.05 p.m.	2.00 p.m
Lakefield local	9.35 a.m.	5.35 a.m
Lakefield local	4.30 p.m.	1.30 pm
Lindsay local	7.20 a.m.	9.15p.m

CANADIAN PACIFIC

CAFE CAR SERVICE

New and unique combination Cafe and Passenger Cars have been installed on the fast day service between Montreal, Toronto and Detroit.

Cafe compartment is handsomely furnished, carpeted, decorated and equipped with every modern convenience for the comfort and accommodation of passengers.

Breakfast, lunch and dinner served a la carte, by efficient staff, at reasonable charge.

A. H. NOTMAN,
Asst. Gen'l. Pass. Agent,
Toronto.

GRAND TRUNK RAILWAY SYSTEM

LEADS EVERYWHERE!

QUICK and SUPERIOR SERVICE

—TO—

DETROIT CHICAGO
ST. PAUL MINNEAPOLIS
Western and Northwestern States and Pacific Coast.

Dining and Cafe Parlour Cars on through trains.

For tickets, folders and rates apply to

W. BUNTON, Up-town Agent.

J. D. McDONALD, District Passenger Agt.

Trent Valley Navigation Co

Bobcaygeon, Sturgeon Point and Lindsay.

"Esturion" or "Manita."

May 1st to 31st, and from Oct. 1st to the close of navigation.

Bobcaygeon	Lv 8 00 a.m.	Arr 5 30 p.m.
Lindsay	Ar 10 30 a.m.	Lv 3 00 p.m.

Calling at Sturgeon Point on signal.

"Esturion"—June 1st to October 1st.

Bobcaygeon	Lv 6 15 a.m. and	3 10 p.m.
Sturgeon Pt	Lv 7 15 a.m. and	4 10 p.m.
Lindsay	Ar 8 40 a.m. and	5 30 p.m.
Lindsay	Lv 11 00 a.m. and	5 45 p.m.
Sturgeon Pt	Lv 12 10 p.m. and	6 55 p.m.
Bobcaygeon	Ar 1 15 p.m. and	8 10 p.m.

Sundays' boat will await the evening boat from Toronto.

After 1st to September 1st will leave Lindsay at 6.30 instead of 5.45. Meals served on board.

Coboconk, Fenelon Falls and Lindsay.

"Manita."

July 1st to Sept. 6th. or till notice.

Coboconk	Lv 6 00 a.m. Ar	7 40 p.m.
Rosedale	Lv 7 00 a.m. Lv	6 40 p.m.
Fenelon Falls	Ar 7 40 a.m. Lv	6 00 p.m.
Fenelon Falls	Lv 8 30 a.m. Ar	5 20 p.m.
Sturgeon Pt.	Lv 9 00 a.m. Lv	4 50 p.m.
Lindsay	Ar 10 30 a.m. Lv	3 30 p.m.

Connections at Fenelon with morning train for Toronto and at Lindsay for Port Hope. Time at Fenelon for Breakfast and Tea.

Bobcaygeon, Chemong, Burleigh, Lakefield.

"Manita."

June 2nd to 28th, and from September till notice.

Bobcaygeon	Lv 7 00 a.m. Ar	5 30 p.m.
Bridgenorth	Ar 9 30 a.m. Lv	3 00 p.m

Call on signal at all landings. Will run to Buckhorn or Burleigh at any time on special rates.

"Ogemah."

July 2nd to Sept. 6th or till notice.

Bobcaygeon	Lv 7 00 a.m. Ar	7 45 p.m.
Chemong	Lv 9 40 a.m. Lv	5 30 p.m.
Buckhorn	Lv 11 45 a.m. Lv	3 00 p.m.
Burleigh	Ar 12 45 p.m. Lv	1 30 p.m.

Connections made at Burleigh Falls with Steamers for Lakefield and intermediate points. Meals served on board.

Advertise in the Examiner.

BURGHERS FOR PEACE

Even Dewet Advises His Followers to Vote for It.

MEETING OF THE BOER LEADERS

Final Talk on Peace Will Take Place at Vereeniging, in the Transvaal, on May 15—Over 200 Boer Delegates Are to Attend and Decide by a Ballot Vote—Will Present Decision to Lord Kitchener.

Pretoria, May 1.—The general meeting of the Boer leaders, at which a final decision on the subject of peace negotiations is expected will take place at Vereeniging, Transvaal, May 15.

It is officially asserted that subsequent to the deliberations of the Boer leaders at Vereeniging they will proceed to Pretoria and deliver to Lord Kitchener terms they are prepared to accept.

Vereeniging is on the southern border of the Transvaal, where the line of railway from Bloemfontein to Pretoria crosses the Vaal River, and is about 80 miles south of Pretoria.

Boer meetings continue to be held chiefly in the Transvaal to receive the leaders' explanation of the British terms. It is understood that the heated discussions which have occurred have usually shown that the majority are in favor of peace. It is said that about 200 Boer delegates will attend the conference to be held at Vereeniging, Transvaal Colony, May 15, and that all sections of the burghers will be thoroughly represented there. It is expected that a vote by ballot will be taken at this conference. It is reported that Gen. Dewet has frankly declared the British terms to be reasonable, and that it is advisable to accept them, while General Delarey is said to be ready to abide by the decision of the majority.

The outlook for peace, therefore, is promising.

The Western Recruits.

Winnipeg, May 2.—The western contingent of recruits for Canada's third contribution passed through Winnipeg yesterday, bound for Halifax, and South Africa. They were joined here by nearly 200 men, making the party nearly 600 strong leaving Winnipeg. Despite a heavy rain, a hearty send-off was given the men.

SALVATION ARMY.

Captain Lacey, an Earnest Worker in Hamilton, Ont., Endured Awful Pain —His Patience is Rewarded at Last.

The life of an officer in the Salvation Army is never a bed of roses.

No man or woman has a place in this wonderful organization who is not prepared for hard work.

There is no room in the Army for those who are afraid of hunger, exposure or of hard work seven days in the week.

It is quite natural then, that many of these devoted men and women find themselves devoted men and women find themselves very much run down and the victims of many forms of disease. Captain Lacey of Hamilton than whom there is no more self-sacrificing officer in the service of the Salvation Army in Canada, was tortured for eight long years with Dyspepsia.

He exercised the greatest care possible in his diet, and did everything in his power to correct the trouble, but to no purpose.

He used many medicines and treatments, some of which gave him a little temporary relief, but none gave him a permanent cure.

At last, by the advice of friends, he began a treatment of Dodd's Dyspepsia Tablets, and the results in his case were simply marvellous. The first dose gave him positive and instant relief, and before the first box was completely used he was almost entirely cured.

He can now eat anything he cares to without the slightest unpleasant consequences, and his general health is very much improved.

It is not often that such a small quantity even of Dodd's Dyspepsia Tablets will make a complete cure of a case of eight year's standing but Captain Lacey's careful living no doubt very much assisted and facilitated the treatment.

Captain Lacey's experience is only one of a great many, and it is conspicuous only on account of the exceptional severity of the case, and the remarkable rapidity of his recovery through the use of Dodd's Dyspepsia Tablets.

TAPS FROM THE WIRES.

Gen. Sir William Olpherts, V.C., who gained the sobriquet of "Hellfire Jack," at Lucknow, is dead. He was born in 1822.

The libel suit by Lord Suffield against Henry Labouchere, was settled Thursday morning. Mr. Labouchere withdrew all the imputations on the honor of Lord Suffield.

The Government has been petitioned by the Press Association to reimburse it for $1,800 expended in paper investigation, and to make reduced duty on paper, applicable to all newspapers.

One section of the New Toronto Junction stockyards of 22 pens, containing 21 carloads of hay, was burned down on Thursday. Incendiarism is suspected. The total loss will be $10,000.

Saved his Laundry Bill.

A customer in our store put it uniquely recently by saying the 25c he spent for a bottle of Four T's saved him an extra quarter in laundry bills. The only thing he was out was the cold in the head. Get a bottle today, if you have a cough or cold; try the same experiment. Sold at Ormond and Walsh's drug store.

A Real Bereavement.

Kate—What makes you look so sad, Bertha? Surely it cannot be Fred has broken his engagement with you?

Bertha—It's worse than that. Somebody has stolen Fido.

TAKE A
LAXA-LIVER PILL
BEFORE RETIRING
IF YOU'RE TROUBLED WITH
BILIOUSNESS, CONSTIPATION, SICK HEADACHE, or DYSPEPSIA.
THEY'LL CURE WHILE YOU SLEEP
PRICE 25c A VIAL OR 5 FOR $1.00 AT ALL DRUG STORES.

A CHANCE FOR CANADA

Lord Beresford Advocates Subsidizing Canadian Route.

OFFSET TO SHIPPING COMBINE

Debate on the Subject in the House—Mr. Balfour Explains the Position of the Government on the Subject—White Star Contracts Have Still Two Years—New Arrangements Probable.

London, May 2.—An attempt was made in the House of Commons yesterday to get the Government to pledge itself to prevent the transfer of British steamships to a foreign flag, pending the report of the committee under the chairmanship of the Earl of Camperdown, recently appointed to inquire into the subject.

The Government leader, A. J. Balfour, pointed out that a suggestion of such a startling character could not be carried out without the gravest consideration. It simply amounted to a proposal that the Government should prevent a British subject from selling his property to a foreigner. No doubt the matter referred to would be very serious, but such a drastic change in established practice could not be undertaken lightly.

After the President of the Board of Trade, Gerald Balfour, had informed the House of Commons, yesterday afternoon that he had been confidentially informed of the terms of the proposed trans-Atlantic combine, which did not necessarily involve a change in the nationality of the ships, and the Government leader, A. J. Balfour, had announced that the officials of the White Star Line did not appear to have violated their contract with the British Admiralty, Russell Rea (Radical), a ship-owner and merchant, moved the adjournment of the house in order to discuss the matter, which was of urgent public importance.

A few members having spoken of the very great anxiety experienced throughout the country as a result of the formation of a combine of such strength and character as the American shipping syndicate, A. J. Balfour expressed the hope that the debate would be closed. He quite appreciated the importance of the subject, and the desire of the members to discuss it. But no useful purpose could be served by a debate now. The Government had been privately informed regarding the actions of private individuals, and it was giving the matter anxious consideration, but, if it disclosed this information, it would shut the door to further confidence.

The Government would be bound to make such arrangements with regard to the navy as the proposed changes might necessitate; but regarding the effect of the combination on British marine interests and what should be done to meet it, no announcement of its policy could be made except after prolonged and anxious consideration of the complicated problem. Under the present arrangements, the subsidized ships remain in the service of the Admiralty for another two years, and the Government would be much blameable, if, in the interim, it could not either negotiate a continuance of the existing arrangements or make others equally serviceable to the Admiralty and the country.

In the meantime the Government did not propose on the spur of the moment to announce any departure from the traditional policy of not interfering with the freedom of commerce. The Ministers would be charlatans if they did anything of the kind. It was necessary to most carefully and thoroughly sift the whole matter, from a commercial point of view. It must be remembered that this was not a commercial enterprise, engineered by a foreign and hostile Government; but a trade combination. Those who thought this combine so menaced the commerce of this country that if the Government should interfere it would be admitting, whether they liked it or not, that the doctrine of individual enterprise had broken down.

James Bryce (Liberal), former president of the Board of Trade, advocated the withdrawal of the motion; but he urged the Government to make a prompt inquiry into the subject.

Other speakers held that the arrangement was in no way unpatriotic. It was an alliance, not annexation by Americans. The companies had simply made the reasonable and businesslike combine.

Sir James Woodhouse (Liberal), disclaimed all antipathy to or ill-feeling for Americans, but, he asserted, British maritime and mercantile interests were menaced by the Americans, who had already captured the British shoe and steel industries, and he wanted the Government to take action in order to stem the tide.

The remarks of Rear-Admiral Lord Charles Beresford (Conservative), rather sided with those who thought the American invasion spelled ruin to Britishers. He said he feared the American trust would use this combination to pour American produce into this country, to the disadvantage of the producers here, and that there would be a general disruption of the whole trade and commerce of Great Britain. Lord Beresford advocated subsidizing steamers on the Canadian route.

Mr. Rea's motion was ultimately withdrawn.

Victoria Cabinet Resigns.

Melbourne, Victoria, May 2.—As an outcome of the dissatisfaction with the constitution and the Government, the Victoria cabinet has resigned. This step was taken in order to enable the Premier, Hon. A. J. Peacock, to reconstruct the Ministry. He is now considering the situation.

BASEBALL.

Eastern League Thursday.

Buffalo 0, Toronto 4.
Rochester 3, Montreal 2.
Providence 3, Jersey City 9.
Worcester 7, Newark 5.

National League Thursday.

Chicago 0, Cincinnati 0. 12 innings.
Boston 5, Brooklyn 0.
Pittsburg 18, St. Louis 6.
New York 3, Philadelphia 0.

American League Thursday.

Baltimore 4, Boston 6.
Detroit 4, Cleveland 1.
St. Louis 3, Chicago 2.
Washington 3, Philadelphia 6.

Arrested at Winnipeg.

Winnipeg, May 2.—A Rat Portage merchant named W. A. McLeod was arrested in this city yesterday on the charge of having defrauded the Bank of Ottawa out of a sum of $7,000. When the prisoner was searched at the police station he had $1,000 in his possession. The prisoner was taken back to Rat Portage for trial to-day.

Irritating Pimples and Disfiguring Blotches.

They place many young girls at a great disadvantage in life. The only cure is a blood purifier like Ferrozone. It cleanses the crimson flood of poisons and impurities, renews and strengthens it, and makes lots of red corpuscles that manifest their presence by a ruddy, healthy glow in the cheeks and lips. Ferrozone quickly masters all skin erruptions, builds up broken-down constitutions, and gives to weak, sickly women an abundance of spirits, vitality, energy and beauty. Try Ferrozone, it's all right. Price 50c. per box, or 6 boxes for $2.50, at Ormond & Walsh's drug store.

The Ingredients of Fireworks.

The chief constituents of all fireworks are gunpowder and its ingredients. Iron and steel filings and cast iron borings, free from rust, are used to increase the brightness of the display and produce the Chinese fire. When the rocket explodes up in the air, the bright and varicolored sparks are produced by these filings as they ignite in the oxygen.

Copper filings and copper salts are used to produce greenish tints. A fine blue is made with zinc filings. A light greenish tint with much smoke is made out of sulphdret of antimony. Amber, resin and common salt protected from dampness produce a yellow fire. Salts of strontia make a red light. A green light is also made by the salts of barium.

Is Not This Stealing?

Are not Imitators who Live on the Reputation of the Article They Imitate Thieves?

In Spite of at Least Half a Dozen Imitators, Dr. Chase's Syrup of Linseed and Turpentine has More Than Three Times the Sale of any Remedy Recommended for Throat and Lung Troubles.

Have you ever been imposed upon when asking for Dr. Chase's Syrup of Linseed and Turpentine by being offered an imitation? Many have been and we know of some who have changed their druggist as a result. It is not safe to deal with a druggist who offers imitations and substitutes. An honest druggist will not offend his customers by such questionable methods.

The use of Dr. Chase's Syrup of Linseed and Turpentine has become so universal that on all sides are springing up preparations of turpentine and seed put up in packages similar to Dr. Chase's, with the object of making sales on the reputation of this famous remedy. Is not this dishonourable? Is it not stealing, or even worse? For beside the injury done to the proprietors of Dr. Chase's Syrup of Linseed and Turpentine, the people are being deceived. In some cases no doubt, even life is lost as a result.

Are you being deceived? Have you asked for Dr. Chase's Syrup of Linseed and Turpentine and been given an imitation or substitute? There is no doubt about the virtue of this great throat and lung remedy It is too well known as a thorough cure for bronchitis, coughs and colds, to need further words of commendation. What we want to do is to warn you against imitations. To be certain that you are getting the genuine be sure that Dr. Chase's portrait and signature are on the wrapper.

Dr. Chase's Syrup of Linseed and Turpentine has reached phenomenal sales, because it cures when other remedies fail. It is far-reaching in its effects, curing the cold as well as the cough, and uprooting the most serious forms of bronchitis, asthma, and similar throat and lung diseases. Twenty-five cents a bottle. Family size, three times as much, 60 cents. At all dealers, or Edmanson, Bates & Company, Toronto. 2

Old ideas and old customs must give way to the improvements of an advanced age. The ancient town crier is succeeded by the modern newspaper and the ancient harsh physics by

Abbey's Effervescent Salt

The great tonic laxative. It starts at the root of most all common ailments, the stomach and bowels, getting them into action in a gentle but sure way.

It has a tonic effect on the digestive organs aiding them in the performance of their proper duties.

Sold by all druggists.

GRAY LIME . .

ALWAYS ON HAND.

Portland Cement

We handle only reliable brands, and guarantee the quality : : : : :

R. Hicks & Co

Rathbun Co. Old Stand.

A GRAND CHANCE FOR INVESTMENT.

House, No. 60 Albert street, and three large lots, suitable to be sub-divided into building lots, adjoining the C. G. E. works. Also three acres, west end of Romaine street, now sub-divided into building lots, and plan registered. Will be sold at a sacrifice. Terms to suit purchaser. Apply to

T. KENT,
33 1-2 Parnell street.

d635f.

LUMBER

And building material of all kinds. SHINGLES, SCANTLING, JOIST, BILL STUFF, TIES, etc

BOXES AND BOX SHOOKS

of all kinds supplied to order.

A. McDONALD,
Telephone 167.
Point St. Charles Mill, Peterborough.

BANK OF MONTREAL

Established 1817. Head Office, Montreal.

Capital paid up)	$12,000,000
Reserved Fund	7,000,000
Undivided Profits	876,531

General Manager, E. S. CLOUSTON.

PETERBOROUGH BRANCH.

Savings Bank Dept.—Interest allowed current rates. Domestic and Foreign Exchange bought and sold A general banking business transacted

W. H. HOGG,
Manager

Carpet Cleaning.

Wheel is now running. The prices are reasonable.

E. COURTNEY, Jr.

Deliver at Residence. Ashburnham.

Flavouring Powders.

While they last, we intend selling a full 25c package of our Non-Alcholic Flavouring Powders, for 15c, prepaid, to any address. Any variety. Superior to liquids and are soluble in water, milk, or syrup, or can be mixed with dry flour. Only a limited quantity will be sold at this price. Order at once. The DOMINION SUPPLY CO., Springville, Ont.

Mrs. G. Vinette's Hair Preparation

Cures Baldness, Gray Hair, Irritation of Scalp Eczema, Removes Dandruff. Restores Grey Hair to Natural Colour, Stops Falling Out, etc. Guaranteed in all cases. References if required.

Residence 559 Reid Street, north of Wm Hamilton Mfg. Co's Works Peterborough.

Edwin Elcome TAXIDERMIST.

Dealer in Eyes, Artificial Leaves and Frosting, also importer of Foreign Birds and Skins from all countries.

Birds, Animals, Fish and Snakes stuffed and mounted in and out of cases in the best life-like style at lowest prices DEER'S HEAD A SPECIALTY. A stock of Foreign and Native Birds always on hand for sale.

RESIDENCE:—176 Harvey rest Peterborough.

Wightman & Scott

DENTISTS.

For Painless Extraction

Vitalized Air (Gas); also Local Anæsthetics.

OFFICE—140½ Hunter street.

BRANCH OFFICES:

LAKEFIELD.—Every Tuesday and Friday—Over Burgess Drug Store.

OMEMEE.—Every Thursday. Next Ivory Bros.' Store.

DENTISTRY

CONSULT——

DR. CHAS. NEILL
Dental Surgeon.

All Modern Appliances and Accessories.
OFFICE—Corner of George and Hunter streets over H. S. Macdonald's Drug Store, Peterborough. Telephone 78

DENTIST.

DR. R. F. MORROW,

Master of Dental Surgery and Gold Medalist R.C.D.S.

OFFICE—In his old stand, over China Hall corner of George and Simcoe streets.

DENTIST.

DR. M. A. MORRISON,

Master of Dental Surgery and Honour Graduate of Trinity University

OFFICE—Bank of Commerce Building, Hunter street, Peterborough.

POUSSETTE & McWILLIAMS

Barristers and Solicitors, 370 Water Street Money to lend at lowest current rates.
A. P. Poussette, K.C. R. F. McWilliams, L.L.B

O'CONNELL & KERR

Barristers, Solicitors, etc., 124½ Hunter street, two doors west of Post Office. MONEY TO LOAN.
Francis D. Kerr. Daniel O'Connell.

R. L. WOOD

Barrister, etc., Office,—Bank of Commerce Block, Hunter Street. MONEY TO LOAN.

STRATTON & HALL

Barristers, Solicitors, etc., Peterborough, Ont Office—Corner of Hunter and Water Streets, over new Bank of Commerce.
W. A. Stratton, K.C., L.L.B. R. R. Hall.

E. B. STONE

Barrister, Solicitor, Notary, Conveyancer, etc Office.—Ground floor, 374½ Water Street. MONEY TO LOAN.

W. H. MOORE

Barrister, Solicitor, etc. Office—Over Bank of Toronto, on George Street, Peterborough, Ont. MONEY TO LOAN.

DENNISTOUN, PECK & STEVENSON,

Barristers, Solicitors and Notaries. Office—417 Water St. MONEY TO LOAN.
E. A. Peck. R. M. Dennistoun. A. Stevenson

EDMISON & DIXON.

Barristers, Solicitors, etc. Corner of George and Hunter streets, Peterborough.
Geo. Edmison. A. E. Dixon

HALL & HAYES.

(Successors to Dennistoun & Hall.)
Barristers, Solicitors and Notaries Public. Hunter street, Peterborough, next to the English Church. Money to loan at lowest rates interest.
E. H. D. Hall. Louis M Hayes

W. BLACKWELL

Architect and C. E. Plans and estimates made on Churches, Public Buildings and Dwelling Houses. Buildings Superintended and Patents applied for. Heating and Plumbing a specialty. Office—372 Water Street, nearly opposite the Ontario Bank. Peterborough

MONEY TO LOAN

On Farm, Town and Village Property, at lowest rates, on easiest terms of payment.

STRATTON & HALL, Barristers

OFFICE:—Over New Bank of Commerce

MONEY TO LEND.

5 Per Cent. on First-class Town and Farm Securities only.

ROGER & BENNET,

Barristers, Solicitors, etc., No. 37½ Water St. Peterborough. Telephone No. 191.
G. M. Roger. J. W. Bennet

D. BELLEGHEM

Leading Undertaker,

Can be found day or night at his Warerooms Hunter street, or at his residence, adjoining his Warerooms. 87 Telephone communication.

E. B. CLEGG & CO.

Undertakers and Funeral Directors.

Warerooms 427 George Street, or residence E. Clegg, 226 Stewart Street.

Careful and experienced attendance night or day. Telephone communication.

M. McFADDEN

Undertaker and Dealer in Every Description of Furniture.

HUNTER STREET WEST

Life Funds

FOR INVESTMENT.

CANADA LIFE ASSURANCE CO.

ESTABLISHED 1847.

HON. GEO. A. COX, President.

Invested Funds over $24,000,000.00.
Annual Income over $3,000,000.00

Money to loan in large or small sums upon any terms of repayment at from 4 to 5½ per cent, interest

All kinds of Life Insurance and Annuity Contracts at the most favourable rates, consistent with Absolute Security.

For further information apply to

A. A. COX, Manager.

Company's Office—Hunter Street, Peterborough. Next Door to the Canadian Bank of Commerce.

SOME PEACE RUMORS

Sensations on London Stock Exchange Sent From New York.

DELAREY'S MEN MEET THIS WEEK

Generous Treatment of the Boers Urged—Views of the London Times Correspondent in South Africa—What Britain Should Do on Her Own Initiative—The Cost of the War.

London, May 1.—There is no truth in the reports circulated in the United States yesterday that Gen. Delarey with three Boer commandoes has surrendered to the British in South Africa. The War Office received despatches from Lord Kitchener yesterday, but he made no mention of surrenders.

Operators on the Stock Exchange were busy with peace rumors, but they were all very intangible. Two Boer commandoes were said to have surrendered. This later was supplemented by the New York report that Gen. Delarey and three commandoes had given themselves up. As a matter of fact, Delarey arrived at Klerksdorp April 24, and his commandoes under Gen. Kemp were arranging to hold a meeting westward of that place during the present week.

URGES LENIENT POLICY.

London Times Correspondent Says Easy Terms Will Be an Aid to Peace.

London, May 1.—Mail advices from Pretoria to The Times urge the abandonment of the Englishman's cry for "unconditional surrender." The correspondent, who remarks that the vast majority of the Boers are now either prisoners, on parole, or inmates of burgher camps, also urges a broad-minded and generous conduct of South African affairs after peace is declared. He suggests that Great Britain on her own initiative promise representative Government within five years, and in the meantime making Crown Government easier and less restrictive every year.

The Cost of the War.

London, May 1.—An official estimate of the total cost of the South African war to March 31, 1903, places the amount at nearly £283,000,000 ($1,115,000,000).

Imitations

of Dodd's Kidney Pills are legion. The box is imitated, the outside coating and shape of the pills are imitated and the name—Dodd's Kidney Pills is imitated. Imitations are dangerous. The original is safe. Dodd's Kidney Pills have a reputation. Imitators have none or they wouldn't imitate. So they trade on the reputation of Dodd's Kidney Pills. Do not be deceived. There is only one DODD'S. Dodd's is the original. Dodd's is the same to be careful about—

D-O-D-D-'S KIDNEY PILLS

HAIGHT & FREEZE CO.

(Established 1890. Head Office: 53 Broadway, N.Y.)

STOCKS, BONDS, GRAINS, COTTONS

PETERBOROUGH BRANCH OFFICE
387 WATER STREET.

W. F. NELSON, Manager.

Commission orders solicited for large small accounts, for cash or moderate margin.

Send for a Daily Market Letter.

We are the only licensed U. S. Brokerage Corporation in business by permission of the Royal Government of the Province of Ontario.

INVITATION

The public are cordially invited to pay a visit of inspection to

HARRY LONG'S

handsome, newly-remodelled Confectionery Store, Lunch Room and Ice Cream Parlour, No. 414 George Street. These premises, since being damaged by fire and water, have been re-fitted and re-furnished and decorated in elegant style.

GREY LIME
FOR SALE.

100 Jugs different sizes, Stove Lids and Legs, all sizes, 1200 ft. 3 in. Pipe, at 5c per ft, Rake Teeth, Neck Yokes, Bottles, Bolts Hinges, Shoes, Weights, Show Cases and other things too numerous to mention. Call and see what I have.

WOOD FOR SALE.

Highest cash price paid for all kinds of Scrap Iron.

GEORGE STEVENS.

Phone 273 P. O Box 699

The Toronto Savings and Loan Company

HEAD OFFICE:
437 George Street, Peterborough.

3 1-2 per cent. interest allowed on deposits from day of deposit to day of withdrawal, repayable on demand

4 percent. paid on debentures issued from 2, 3 or 5 years. Money to loan at lowest current rates.

Open every Saturday afternoon.

W. G. MORROW, MANAGER

Peterborough, March 14th, 1902.

MAY DAY IN TORONTO.

Thirteen Hundred Men Strike or Are Already Out.

Toronto, May 1.—To-day the strike situation in this city is shown graphically in the following table:

Strikes Inaugurated To-Day.

	Men.
Bricklayers	350
Carpenters	400
Machine Woodworkers	80
Wire, Wood and Metal Lathers	75
Carriage and Wagonworkers	175

Strikes in Progress.

Jewelry Workers	80
Street Railway Mechanics	40
Machine Woodworkers	65
Stove Mounters	26
Pattern Makers	15
Printers and Pressmen	8
Total number affected	1,314

DR. HARBOTTLE SET FREE.

The Governor-General Wednesday Exercised His Clemency.

Brantford, May 1.—A. E. Watts, solicitor for Dr. Harbottle of Burford, who was sentenced to imprisonment for 12 months for shooting Herman Stuart, and for whose release largely signed petitions were presented to the Minister of Justice, has received a letter stating that orders have now been issued for the release from custody of the prisoner. The letter, which was received yesterday, was as follows:

"Adverting to my letter to you of the 17th ult., re Robert Harbottle, I am now commanded to inform you that His Excellency the Governor-General has been pleased to direct that the prisoner be released from custody. Alexander Pope."

Fell 30 Feet to Death.

Chatham, May 1.—Yesterday at noon George Maynard, a tinsmith, fell 30 feet from the top of a building. A skylight frame was being hoisted, and he stepped out on the plank to which was attached the pulley. His weight and that of the skylight made the fastenings give way, and he was thrown to the walk. He was picked up unconscious and conveyed to St. Joseph's Hospital, where he passed quietly away in an hour. He leaves three children and a wife.

Princess Given Two Years.

Cape Town, April 30.—Princess Radziwill, who has been on trial here before the Supreme Court on the charge of forgery, in connection with notes purporting to have been endorsed by the late Cecil Rhodes, was sentenced to-day to two years' confinement in the House of Correction.

His Body Found.

Midland, May 1.—The mystery surrounding the disappearance of James Finney, who has been missing since last winter, was solved yesterday, when his body was found floating in the bay here by Capt. Stewart of the tug D. L. White.

The bather sometimes finds the sand soft and yielding to his feet. It does not trouble him and he goes on until presently he sinks to his knees and discovers to his horror that he has to fight for his life in a quicksand.

Disease is much like the quicksand. The first symptoms of stomach trouble do not cause anxiety. But when the body grows weak through lack of nourishment and disease of the stomach breeds disease of heart, lungs, liver or kidneys, the sufferer realizes his danger and seeks for medicinal aid.

Dr. Pierce's Golden Medical Discovery cures diseases of the stomach and other organs of digestion and nutrition. It cures diseases of heart, lungs, liver, kidneys, etc., when these diseases have their origin in disease of the stomach and its allied organs.

Thomas A. Swarts, of Sub-Station C., Columbus, Ohio, Box 103, writes: "I was taken with severe headache, then cramps in the stomach, and my food would not digest, then kidney and liver trouble, and my back got weak so I could scarcely get around. At last I had all the complaints at once, and the more I doctored the worse I got until six years passed. I had become so poorly I could only walk in the house by the aid of a chair, and I got so this I had given up to die. Then a neighbor said, 'Take Dr. Pierce's Golden Medical Discovery and make a new man out of yourself.' The first bottle helped me so I thought I would get another, and after I had taken eight bottles, in about six weeks I was weighed and found I had gained twenty-seven (27) pounds. I have done more hard work in the past eleven months than I did in two years before, and I am as stout and healthy to-day, I think, as I ever was."

Dr. Pierce's Common Sense Medical Adviser, in paper covers, is sent *free* on receipt of 21 one-cent stamps to pay expense of customs and mailing *only*. Address Dr. R. V. Pierce, Buffalo, N. Y.

In every town and village may be had, the

Mica Axle Grease

that makes your horses glad.

The Toronto General Trusts Corporation.

OFFICE AND SAFE DEPOSIT VAULTS
59 Yonge Street, Toronto.

Capital,	$1,000,000
Reserve Fund	250,000

President:
JOHN HOSKIN, K.C., LL.D.

Vice-Presidents:
HON. S. C. WOOD, W. H. BEATTY, Esq
J. W. LANGMUIR, Managing Director.
A. D. LANGMUIR, Assistant Manager.
JAMES DAVEY, Secretary.

Authorized to act as Executor, Administrator, Trustee, Receiver, Committee of Lunatic, Guardian, Liquidator, Assignee, Etc.

Deposit Safes to Rent. All sizes and at reasonable prices. Parcels received for safe custody.

Bonds and other valuables Guaranteed and Insured against Loss.

Solicitors bringing Estates, Administrations, etc., to the Corporation are continued in the professional care of the same.

For further information see the Corporation's Manual

MARKET REPORTS.

American Grain Markets Closed Higher, But Liverpool Cables Were Lower —The Latest Quotations.

Thursday Evening, May 1.

Liverpool wheat futures closed ¼d lower to-day and corn futures ¼d to ½d lower.

American grain markets had a much firmer tone to-day. At Chicago May wheat closed 1½c higher, at 75⅝c, May corn advanced ½c from yesterday and May oats 1⅛c.

LEADING WHEAT MARKETS.

Following are the closing quotations at important wheat centres to-day:

	Cash.	July.	Sept.
New York	82⅛	82⅝	81⅝
Chicago	75¼	76⅛	76¼
Toledo	85	79¼	79⅛
Duluth, No. 1 Nor.	77⅛	77⅛	77⅛
do. No. 1 hard	80⅝	....	....

BRITISH MARKETS.

Liverpool—Close—Wheat, spot steady; No. 1 Standard Cal., 6s 4d to 6s 4½d; No. 1 Nor. spring, 6s 5d. Futures, steady; May, 6s 1⅝d, value; July, 6s 1¼d, value; Sept., 6s 3d, value. Maize, spot, steady; mixed American, new, 5s 7¼d to 5s 7⅝d. Futures, quiet; July, 5s 2½d, value; Oct., 5s 1½d, value. Flour, Minn., 19s 9d to 21s.

London—Close—Wheat, number of cargoes waiting at outports offered for sale, 1; on passage, firm for white; dull for red; cargoes about No. 1 Cal., iron, passage, 29s 10½d, paid; iron, about due, 30s 3d, paid; parcels, No. 1 Nor. spring, April and May, 29s, paid; Manitoba inspection. Maize, on passage, easier and neglected. Flour, spot, Minn., 24s 3d.

Paris—Close—Wheat, tone steady; May, 22f 30c; Sept. and Dec., 20f 55c. Flour, tone steady; May, 27f 10c; Sept. and Dec., 26f 50c.

TORONTO FARM PRODUCE.
Wholesale.

Hay, baled, car lots, ton	$10 15 to	$10 50
Straw, baled, car lots, ton	5 00	5 75
Potatoes, car lots, per bag	0 80	0 85
Butter, dairy, lb rolls	0 19	0 20
Butter, large rolls	0 18	0 19
Butter, tub, per lb	0 16	0 17
Butter, creamery, lb rolls	0 23	0 24
Butter, creamery, boxes	0 21	0 22
Butter, bakers' tub	0 12	0 13
Eggs, new laid, doz	0 12½	....
Honey, per lb	0 09	0 10

TORONTO HIDES AND WOOL.

Hides, No. 1 steers, inspected	$0 06½
Hides, No. 2 steers, inspected	0 06
Hides, No. 1, inspected	0 06
Hides, No. 2, inspected	0 07
Hides, No. 1 cured, inspected	0 06¼
Calfskins, No. 1	$0 11 to $....
Calfskins, No. 2	0 09 ....
Deacons (dairies), each	0 60 0 70
Sheepskins	0 70 0 90
Wool, fleece	0 18 ....
Wool, unwashed	0 07 ....
Tallow, rendered	0 05½ 0 06

TORONTO LIVE STOCK.

The run of live stock was fairly large for Thursday, 73 carloads all told, composed of 1092 cattle, 956 hogs, 290 sheep and lambs and 126 calves.

Export Cattle—Good loads of heavy shippers are worth $6 to $6.50; medium exporters $5.40 to $5.75 per cwt.

Export Bulls—Choice heavy export bulls sold at $4.50 to $5; light export bulls at $4.25 to $4.35 per cwt.

Export Cows—Export cows sold at $4.40 to $4.85 per cwt.

Butchers' Cattle—Choice picked lots of butchers' cattle, equal in quality to best exporters, 1100 to 1150 lbs. each, sold at $5.40 to $5.75; choice picked lots of butchers' heifers and steers, 925 to 1025 lbs. each, sold at $5.15 to $5.40 per cwt.; loads of good butchers' sold at $4.95 to $5.35; loads of medium butchers', $4.75 to $5; common butchers' cows at $4.25 to $4.75 per cwt.

Exporters and Butchers', mixed—Loads of mixed butchers and exporters sold at $5.25 to $5.60 per cwt.

Feeders—Feeders' steers, weighing from 900 to 1000 lbs. each, sold at $4.25 to $5 per cwt.

Stockers—Well-bred, thrifty young steers, 400 to 600 lbs. each, sold at $3.30 to $3.60 per cwt.; steers, 700 to 800 lbs. each, sold at $3.75 to $4 per cwt.; off-color, ill-bred steers and heifers sold at about $2.75 to $3 per cwt.

Milch Cows—Milch cows and springers sold at $30 to $55 each.

Calves—Calves sold at $2 to $10 each, or from $4 to $6 per cwt.

Lambs—Yearling lambs sold at $5.50 to $6.50 per cwt.

Spring Lambs—Spring lambs are worth $2.50 to $5 each.

Sheep—Prices $4 to $4.50 for ewes, and bucks at $3.50 to $4 per cwt.

Hogs—Best select bacon hogs, not less than 160 lbs. nor more than 200 lbs. each, off cars, sold at $6.75 per cwt.; lights at $6.50, and fats at $6.50 per cwt.; sows, $5 per cwt., and stags, $3 per cwt.

MONTREAL LIVE STOCK.

Montreal, May 1.—There were about 300 head of butchers' cattle, 40 milch cows, 1000 calves and 100 sheep and lambs offered for sale at the East End Abattoir to-day. In addition to these there were a number of beef cattle and about 1000 calves sold here yesterday. The butchers were out in large numbers, but were much discouraged at the prices for anything good beef for anything like reasonable rates. There were no really prime beeves on the market to-day, and the best of the medium cattle, including a very large fat cow, sold at 6c per lb., which is the highest rate paid for such cattle for nearly 20 years past. Ordinary medium cattle sold at 4¾c to 5¾c, large, rough bulls at from 4½c to 5¼c and the common stock at from 3¼c to 4¼c per lb. Calves sold at from $2 to $3 each, old sheep at from 3¼c to 4c per lb., and the yearlings at 4c to 5c per lb.; spring lambs sold at from $2.50 to $5 each; fat hogs at from $6.50 to $6.90 per 100 lbs., weighed off the cars; milch cows sold at from $30 to $60 each.

NEW YORK LIVE STOCK.

New York, May 1.—Beeves—Receipts, 119; dressed beef steady; city dressed native sides, 9½c to 11½c per lb.; exports to-day, 8 cattle, 60 sheep, 125 quarters of beef; latter estimated. Calves, receipts, 472; slow and weak; about 200 head unsold. Veals sold at $4 to $6 per 100 lbs.; city dressed veals general sales, 8c to 10c per lb. Sheep and lambs, receipts, 1188; sheep steady, but slow, particularly for undergrades; good clipped lambs firm; others slow and steady; clipped sheep sold at $4.50 to $5.25 per 100 lbs., unshorn do. culls at $4 to $4.25; clipped lambs, $5.85 to $6.80; culls at $5.50; a few Jersey spring lambs at $5 each; dressed mutton, 9c to 11c per lb.; dressed lambs, 11c to 12c per lb. Hogs, receipts, 1046; the market was weak; State hogs sold at $7.20 per 100 lbs.

BRITISH CATTLE MARKET.

London, May 1.—Prices firm; live cattle, 14c to 14½c, dressed weight; refrigerator beef, 11½c per lb.

CHEESE MARKETS.

Brockville, Ont., May 1.—Brockville cheese board opened for the season to-day. The offerings to-day were 841 colored and 560 white cheese. The salesmen wanted 11c, but the highest bid was 10⅝c, and every box was sold on the board at that price.

A Great Sufferer Cured

Mr. Benjamin Dillon, of Leeds, Ont., was cured of Muscular Rheumatism by Polson's Nerviline, and says: "I feel my duty is to proclaim Polson's Nerviline as an infallible cure for Rheumatism; it cured me after 30 years suffering, and nothing I know of can equal its penetrating power. Nerviline simply has no equal in quickly relieving and curing Rheumatism, Neuralgia, Sciatica, and Lumbago. A trial will convince anyone. Price 25c.

BIG SURPLUS OF CATTLE.

Not Half of Those Offered in Chicago Were Sold.

Chicago, May 2.—The Record-Herald yesterday says: "More live stock was carried over unsold at the yards last night than on any previous day this year. Representatives of the packers spent more than an hour looking the markets over before they took hold to any important extent. Then they bought about 8,000 out of the 18,000 head of cattle received, and drew out of the market. At the close of business there were 10,000 cattle left over unsold, and half as many hogs."

After 33 Years.

Brantford, May 2.—After 33 years service Division Court Clerk Robinson has resigned.

Wonders of the Heart.

All the blood in the human body passes through the heart in about three minutes. The heart beats 70 times a minute, 4200 times an hour, 100,800 times a day, throwing out 2 1-2 ounces of blood a second, 656 pounds an hour, 7 and 3-4 tons per day. It is only when supplied with pure, rich, blood that the heart, an organ six inches long by four inches inches wide, can accomplish this enormous amount of work, and rebuild its only wasted tissues. Dr. Chase's Nerve Food is the most effective treatment available for heart affections because it forms new, red blood and gives to it that life-sustaining quality, which is necessary to the health of every organ.

Teachers at Liverpool.

Ottawa, May 1.—The State Department was advised yesterday by cable that the Lake Ontario, from St. John, had arrived in Liverpool with the Canadian school teachers on board. The cable says all were well.

Norwegian Immigrants.

Halifax, N.S., May 1.—The steamer Belgravia, from Christiania, with 1,600 immigrants, arrived here at 4 o'clock yesterday morning.

ABSOLUTE SECURITY.

Genuine

Carter's Little Liver Pills.

Must Bear Signature of

Brent Good

See Fac-Simile Wrapper Below.

Very small and as easy to take as sugar.

CARTER'S LITTLE LIVER PILLS.

FOR HEADACHE.
FOR DIZZINESS.
FOR BILIOUSNESS.
FOR TORPID LIVER.
FOR CONSTIPATION.
FOR SALLOW SKIN.
FOR THE COMPLEXION

GENUINE must have Fac-Simile Signature.

Price 25 Cents | Purely Vegetable

CURE SICK HEADACHE.

HOUSES AND LOTS FOR SALE

The properties on our books have been moving off, and others are coming in. We have not all the town for sale, but a large number of its good houses and lots, at reasonable prices.

Two-story Brick Houses from $700.00 up.

Frame Houses from $300.00 up.

Farms all prices.

LINDSAY & MIGHT
Real Estate and Insurance Agents.

MAKE A POINT

of trying our long Havana filler, Sumatra wrapper 5 cent cigar. Even if you think that no good cigar can be made to sell for 5 cents, smoke one of our latest new brands and be convinced to the contrary.

No doubt there are better cigars—we have at 10 cents and at 3 for 25c—but our 5c is excellent smoking.

ALIVE C. LeGROS'

Cigar Store and Tony Tonsorial Parlours, George Street, Opposite Market Buildings.

THE IMPERIAL LIFE ASSURANCE COMPANY OF CANADA

ISSUES ONE OF THE MOST LIBERAL POLICY CONTRACTS, CONSISTENT WITH SAFETY AND EQUITY

W. G. MORROW, Agent

OFFICE—437 GEORGE STREET, Peterboro'

"Come fill the goblet and then let us give Three Cheers for our soldiers abroad."

Toast Our Best Boys With the Best Beer

The pure Ale, the well-matured Ale, the wholesome Ale, sold by all reliable dealers and brewed by

TORONTO BREWING CO
284 SIMCOE ST TORONTO

Place Your Orders for the

WHITE LABEL

MANUFACTURED BY

THE Dominion Brewery Co. LIMITED

It is a pure extract of Malt and hops and in quality cannot be excelled by any other brand on the market, is always in condition and ready for use.

For sale by F. J. R. Mitchell, Alex. Elliott, and W. Collins, Ashburnham

OUR BRANDS:

THE O'KEEFE BREWERY CO., TORONTO, Limited

EVERYTHING UP-TO-DATE.

The J. C. Turnbull Co.

363-365 George AND 160 Simcoe Sts. PHONE 288.

AN EXTRA OFFERING FOR THIS WEEK.

WITH EVERY WASH DRESS PURCHASED WE WILL GIVE FREE THE NEW ANCHOR WAIST LENGTHENER

WASH DRESS GOODS DEPARTMENT:

Lawns, Ginghams, Dimities, Fancy Ducks, Swiss Spots, Organdies, Galateas, Allovers, Nainsooks, Muslins, Tickings, India Linens, Chambrays, Book Muslins, Skirtings.

Attention is again called to the beautiful showing of the newest American textures and summery materials we are making in this department. Every prominence will be given this week to Ginghams and Muslins, especially Novelties, New Mercerized Effects, New Stripes, and all Blouse and Wash Dress Fabrics. We repeat our assertion and confidence of last month—"That we are showing the newest and most comprehensive assortment in the city." A visit to the section will convince you.

Mercerized Silk Zephyrs and Madras, in green, rose, new pink, blues, etc., suitable blouse stripes, per yard **30c**

Dimities—a full range of colours in the leading shades, linen, grey, primrose, pink, blue, etc. per yard **25c**

Black and White Muslin, imitation tucked effect and embroidered spots, per yard.... **60c**

Ribbon Stripe Ginghams, very pretty effects, in pink and white, blue and white, etc., per yard **25c**

New Stripe Batistes, linen and white and coloured and white effects, per yard..... **30c**

Embroideries, All-overs, etc., to match.

Black and Black and White Muslins, ribbon and lace designs, mercerized finish, **60c**

SAMPLES GIVEN OR SENT AS OFTEN AS REQUESTED.

ASK TO SEE THE MERCERIZED SILK MADRAS—SPECIALLY MADE FOR THE NEW GIBSON SUITS.

NOVELTY PARASOLS

MECERIZED CINCHAM PARASOLS TO MATCH THE AMERICAN, MADRAS AND ZEPHYRS. CALL AND INSPECT THESE NEW AND BEAUTIFUL GOODS.

ACKNOWLEDGED THE CORN

A Popular Expression That Had Its Origin In Congress.

The following is the origin of "I acknowledge the corn," which is used in the sense of admitting failure or having been outwitted: In 1828 Andrew Stewart was in congress discussing the principles of protection and said in the course of his remarks that Ohio, Kentucky and Indiana sent their haystacks, cornfields and fodder to New York and Philadelphia markets to sell.

Charles A. Wyckliffe jumped up and said: "Why, that is absurd. Mr. Speaker, I call the gentleman to order. He is stating an absurdity. We never send haystacks or cornfields to New York or Philadelphia."

"Well, what do you send?" asked Stewart.

"We send," replied Wyckcliffe, "horses, cattle, hogs and mules."

"Well," continued Stewart, "what makes your horses, cattle, hogs and mules? You feed $100 worth of hay to a horse; you get on top of your haystack and ride off to market. How about your cattle? You make every one carry $50 worth of hay or grass to an eastern market. You send a hog worth $10 to market. How much corn at 33 cents a bushel does it take to fatten it? Why, thirty bushels. Then you put thirty bushels of corn into the shape of a hog and make it walk to an eastern market."

Before Stewart could proceed further Wyckliffe arose and said, "Mr. Speaker, I acknowledge the corn."

Scotch Consolation.

A story is told of a canny Scot who dealt in old horses, alternating his spells of labor with heavy sprees. During the period of depression which followed each overindulgence John habitually took to bed and there diligibtly studied the family Bible. During one of these fits of attempted reformation his condition prompted his wife to call in the Rev. Mr. Wallace, the parish minister, who at the time happened to be passing.

"Oh, Maister Wallace, come in and see oor John. He's rale bad."

"What's wrang wi' him?"

"He's feart to meet his Makker," said Mrs. John.

Quick as fire came the crushing reply:

"Humph! Tell'm he needna be feart for that. He'll never see'm!"

The Home of the Kindergarten.

The Japanese have the most perfect kindergarten system in the world. In fact, they originated this method of instructing by entertainment instead of by punishment. Their play apparatus for such purposes is elaborate, but all of it is adapted to the infant mind, which it is designed at once to amuse and to inform. The little ones of Japan even become somewhat interested in mathematics by seeing and feeling what a pretty thing a cone, a sphere or a cylinder is when cut out of wood with a lathe. They make outlines of solid figures out of straw, with green peas to hold the joints together, and for the instruction of the blind flat blocks are provided, with the Japanese characters raised upon them.

McKinley and His Mother.

Dr. Rixey, who for some years was the private physician in the McKinley household, used to tell that when the late president's mother sat down for the first time to a White House dinner what seemed to impress her most was the prodigal supply of cream. She commented on the abundance and then added, "Well, William, at last I know what they mean when they speak of the cream of society."

The president laughed. "I admit," said he, "that there seems to be an extravagant array of cream on the table, but you know, mother, we can afford to keep a cow now."

Dickens' Unfortunate Love.

Concerning Charles Dickens, it is well known that though he married Catherine, one of George Hogarth's three daughters, in 1836, he was later devotedly attached to her sister Mary. Why he did not marry Mary in the first place is not certainly known, unless it be that Mary, a young woman of great loveliness of character, had successfully concealed her own affection for Catherine's betrothed in order to save her sister from disappointment.

Friendly Aid.

Jinks—See here, old boy! You ought to do something to reduce your flesh. You are becoming fearfully stout.

Minks—Say, Jinks, you are about the fortieth friend who has made that offensive remark today, and I'm getting tired of it. It worries me.

Jinks—That's all right. Worry reduces flesh.

A Strenuous Life.

"I suppose a public man has to read a great deal," said the thoughtful man.

"Yes," answered Senator Sorghum; "the demand for anecdotes is so great now that a man has to keep digging in the library all the time in order to keep up the supply of stories about himself."

Advertise in the Examiner.

WHAT MOVED THE DOG?

A Remarkable Story of Canine Intelligence and Affection.

Among the tales told of the intelligence and affection of our canine friends by Mrs. Sarah K. Bolton in her book, "Our Devoted Friend, the Dog," is the story of Dan, a deerhound owned by Mr. L. C. Meachamp of Homer, La.

Mr. Meachamp was one day going on a squirrel hunt and, not wishing Dan to accompany him, tied the dog to a post by a rope. Dan whined and begged, but finding his master obdurate he at last lay down quietly before his kennel.

It was growing dusk and time for the hunter to return, when Mrs. Meachamp was suddenly disturbed by the whining and barking of the dog, who had been quiet all day up to that time. She spoke to the dog, but instead of being pacified at this attention he redoubled his exertions and broke the rope which held him. Then he bounded away, over the fence and into the woods.

He was gone perhaps half an hour when he came running back, panting and almost breathless, with his master's hat in his mouth.

Mrs. Meachamp became at once alarmed, and, calling her son, they set off to find the missing man, Dan all the time bounding ahead and leading the way. At length they came upon Mr. Meachamp lying helpless in the woods, where he had fallen into a little ditch and broken his leg.

The accident happened, as nearly as could be reckoned, at the moment when the dog began to show his uneasiness. That he should have had knowledge of the accident seems incredible, but his master firmly believes that he did know it and that it was because he knew it that he was so anxious to get away.

Swallowing Abilities of Snakes.

The jaws of the chicken snake, says a Texan, are hung on hinges that can be taken apart or displaced for the time being, as the case may be, and an entire Texas cottontail rabbit can be persuaded to enter, head and all, with little effort, and the body, being made of india rubberlike material and very stretchable, the kicking little animal soon finds a lodgment in the stomach. His snakeship then carefully resets his jaws so that his mouth assumes its normal size and blissfully reposes for the succeeding six hours. The powerful gastric juice does the balance, and no Texan can testify that he ever heard a chicken snake suffering from indigestion or chronic dyspepsia. The capture and digestion of chickens, song birds, turkey eggs and rats constitute simple pastime to the chicken snake and do not call for a six hour layoff in feeding time.

A Genuine Triumph

in the medical line is that made by a Brantford druggist, called Merrill's System Tonic. It embodies an idea long thought of but just recently made chemically possible. When system Tonic is taken the old blood is purified, new rich blood is made, while all the principal organs in the body are toned and new tissue constructed. The result is perfect health. Sold in 50c. bottles, at Ormond & Walsh's drug store.

Stops the Cough and Works off the Cold.

Laxative Bromo Quinine Tablets cure a cold in one day. No cure, no pay. Price, 25c. m-w-f

MONEY SAVED

You need not pay $2.50 for repairing your watch when Frost, the watch expert, will do the same work for $1.50, and guarantee you first-class work and good time.

FROST'S

Jewellers and Opticians PETERBOROUGH.

LOTS AND HOUSES FOR SALE.

OFFERS for the following property will be offered by the undersigned up to June 1st, 1902.

FIRST.—Lot 8, Plan 21, Ashburnham, containing 8 1-2 acres, on which are a good house, with barns and outbuildings, and situated between Douro road and Grand Trunk Railway.

SECOND.—Parts of lots 3 and 4, and lots 6, 7, 8 and 9, Plan 8, Ashburnham, each lot containing about 1 acre, partly covered by growing timber. These lots are situated beside the river, and immediately north of the Nicholls Park.

THIRD.—Lots 13, 14, and 15, Plan 9A, 50 feet by 200 feet each; Lots 17, 18, 19, 20, 21, 22, 23, and 24, Plan 9A, 50 feet by 150 feet each; Lots 23a, 37, 38, and 39, Plan 9A, 50 feet by 150 feet each; Lots 61, 50 feet by 200 feet, and 60a, 50 feet by 150 feet, Plan 23a. These lots are situated immediately south of the Nicholls Park, and within five minutes walk of the American Cereal Co's. property.

FOURTH.—Houses Nos. 268 and 270, Brock street, 2 story brick, 26 feet by 36 feet, with whng 18 feet by 20 feet each, good yards and outbuildings.

FIFTH.—House No. 119, Weller street, 2 story brick, with garden and yard.

As the owner of this property has decided to dispose of it as soon as possible, any reasonable offer will be considered. For particulars apply to W. BLACKWELL, Architect, Water street. Peterborough, March 17th, 1901. 20d101

A Clerical Pun.

On one occasion at Athy, where Canon Stavely, the English divine, was then stationed, he was visited by the archbishop, whom he induced to visit a new coffee house which had just been opened in the interests of temperance. Naturally the distinguished guest was served with a sample cup of coffee. He tasted it, while Canon Bagot and the manager waited in complacent expectancy of commendation.

They were disappointed. The cup was hastily set aside by the bishop, who ejaculated, with prolonged and unmistakable emphasis:

"A-bom-in-able!"

Then the manager suddenly remembered. "Oh, your grace," he explained, "a box of matches fell into the coffee tank this morning, and I did not think it right to waste all the contents of it."

"If your grace will come again," promised Canon Bagot, interposing quickly, "I faithfully promise you a matchless cup of coffee."

Child Must Grow.

The child must grow when it is young. If it doesn't grow give it Scott's Emulsion. It is a great medicine for growth. Scott's Emulsion is just the right addition to the weak child's daily food.

WE HELP MEN TO KEEP UP-TO-DATE.

SPECIAL SNAPS FOR QUICK BUYERS

We Have Had One—You Are Offered One Now.

HATS, CAPS, MEN'S FURNISHINGS, LADIES' SAILOR STRAWS

Bought away below ordinary values; because manufacturers and wholesalers wanted money—enabling us to secure for the people of Peterborough and vicinity—very genuine bargains in New, Stylish, Natty Up-to-date Goods. Look through this list of a few of our offerings:

ON SALE SATURDAY MORNING

Hats
Caps
Tams
Shirts
Hosiery
Suspenders
Summer Underwear
Ladies' Straw Sailors and Ready-to-Wears

ON SALE SATURDAY MORNING

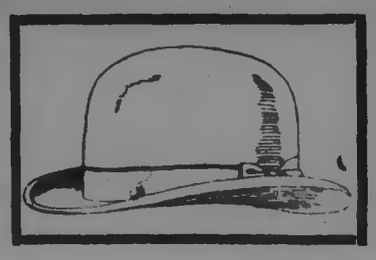

MEN'S HATS....

10 dozen Men's Black Stiff Hats, latest styles, made by "Christy" and "Harrison," English Felt..... **$1.00**

12 dozen "Panama" styles in Soft Hats, Black and Grey American Fur Felt. These hats would be excellent value at $2.00 each..... **$1.50**

30 dozen "Panama" and "Alpine" styles, very latest curl in brims, fine American Fur Felt, same qualities usually offered at $2.50 and $3.00 each, for..... **$2.00**

38 dozen "Christy's" Fedoras, Brown, Black, Grey, Steel and Fawn, regular $1.25, $1.50 and $1.75 qualities for, each..... **$1.00**

15 dozen Black, Grey and Brown Fedoras and raw edge Soft Hats..... **50c**

65 dozen Fine English and American Fur Stiff Hats, all made by well-known English and American makers, guaranteed latest style and best quality Fur Felt, Black and Brown, only, each... **$2.00**

10 dozen Wired Children's Tams, all colours, each..... **18c**

8 dozen Fine Blue Serge Tams, soft top, plain and fancy bands, each..... **38c**

LADIES' HATS.

Ladies' Fancy Braid Straw Sailors, White Satin and Black Satin bands, new stylish shapes, each..... **18c**

Rustic Straw Sailors, large coarse braid, deep white and black satin bands, latest styles, each..... **38c**

Mixed Black and White Braids, in sailor style deep bands, each..... **22c**

Fine Braid Black Sailors, with heavy black silk bands, very choice quality, each..... **45c**

New "Cornwall" style Rustic Straw Hat. Fancy Silk Scarf band, with large buckle in front, each..... **$1.15**

New "Redfern" style Rustic Straw, White China Silk Scarf band, large buckle in front, each..... **$1.20**

FURNISHINGS.

CORONATION TIES, pretty patterns, extra special, **18c.**

Regular $1.00 and $1.25 patterns in SOFT FRONT SHIRTS, latest spring patterns, your choice, **75c.**

SPRING UNDERWEAR, French Balbriggan, regular 40c goods, a garment. **25c.**

BOYS' "MULE SKIN" HOSE, regular 25c to 50c per pair, all sizes, **15c** pair.

MEN'S MULE SKIN SHIRTS, dark stripe patterns, regular 60c, special **39c.**

BLACK CASHMERE HALF HOSE, fine English make, pure wool, **3 Pair for 50c.**

WHITE DRESS SHIRTS, unlaundried, all sizes, linen fronts and bands, **35c** each.

THOS. BARRIE

HATTER AND MEN'S FURNISHER.

The Daily Examiner.

VOL. XXXII, NO. 103. PETERBOROUGH, SATURDAY, MAY 3 1902. PRICE TWO CENTS

PROBS.—Cloudy to fair, a few scattered showers. Sunday, fresh north and east winds, local showers, but partly fair.

Robert Fair & Co.

THE GOLDEN LION, PETERBOROUGH.

Setting the Pace For May

Ready! Ready for May! That's the shibboleth of the hour. The whole store combines with splendid unity of purpose to make this the greatest May the Golden Lion has ever seen.

These remarkable offerings to begin "the Merrie Month of May" should induce a large volume of business. Our object is to make this May and the month to come memorable ones by selling merchandise so that the greatest good may result to the greatest number:—

UNION REVERSIBLE ART SQUARES, sizes 2½x3, 3x3, 3x3½, 3x4, 3½x4 and 4 and 5 yards. Prices, $4, $5.50, $6.50, $7.50 up to $10.

TAPESTRY ART SQUARES, in all sizes, $7.50, $9.00, $10.50 and $12.

AXMINSTER ART SQUARES, $18.75, $22.50, $25 up to $38.

BLACK SATEEN UNDERSKIRTS, pleated and frilled, $1.25, $1.50, $1.75, $2 up to $2.

SWISS EMBROIDERY NEEDLEWORK, 5 and 6c.

PEARL BUTTONS, nice quality, 5c per dozen.

ENGLISH ART MUSLINS, 30 inches wide 6c.

SCOTCH and AMERICAN CHAMBRAYS in pinks, sky, grey, fawn and ox blood, 12 1-2, 15 and 18c.

FINE QUALITY VICTORIA LAWNS, 32 inches wide, 8c.

LACE STRIPE PRINTED MUSLINS, in very dainty designs, 12 1-2c and 15c.

SPECIAL BARGAIN IN LADIES CASHMERE HOSIERY. very fine quality, sizes 8½, 9 and 9½, regular value 45c, for 35c.

LADIES' SHIRT WAISTS, made from good Prints and American percales, 50c, 75c and $1.00.

HEAVY COTTON SHIRTINGS in stripes and small checks, 10c.

UNION REVERSIBLE CARPETS, 30 inches wide, 25c, 30c, 35c up to 50c.

ALL WOOL INGRAIN CARPETS, 30 inches wide, 60c, 75c and 85c.

3 PLY ALL WOOL CARPETS, 36 inches wide, 1.00.

Special bargains this week in Ladies' Tailored Suits and Spring Jackets.

"THE FAIR STORE"—383 George Street.

WANTED.

GOOD GENERAL SERVANT WANTED. Apply at 357 Water street. d102

WANTED—GOOD GENERAL SERVANT at once. Apply to Mrs. Geo. S. Matthews, 178 Dalhousie street. 2d102

WANTED—ON OR BEFORE MIDDLE of June, a good general servant; no washing; highest wages paid. Apply at 130 Gilmour street. d102

WANTED.—A GOOD, PLAIN COOK, NO washing or ironing. Apply at Examiner office. dwtf.

GOOD GENERAL SERVANT WANTED at once. Apply to Mrs. W. H. Bradburn between the hours of one and three and six and eight p.m., at 25 Homewood Avenue. d97.

WANTED.—TO PURCHASE, A SECOND-hand steam Yacht, with about 24 foot keel. Send full particulars. Address "Yacht," Drawer "D," Peterborough, Ont. d95tf

DINING ROOM GIRL AND KITCHEN Girl wanted at the National hotel at once. dtf86.

YOUNG WOMAN WORTH $15,000 WISHes correspondence with respectable man who would appreciate a good wife. Box 2538, Toronto, Can. dl

HANDSOME YOUNG WIDOW, INDEpendently wealthy, seeks kind affectionate husband. Address Bell, 134 Van Buren street, Chicago, Ill. 1d.

RETIRED BANKER, MIDDLE AGED, seeks affectionate home loving wife. Address J. C. Hamilton, 403 Omaha Bldg., Chicago. dl.

MEN AND WOMEN TO DO COPYING at home; $5.00 to $12.00 weekly working evenings—no canvassing; enclose stamp. King Mfg. Co., 3 Warren Ave., Chicago. 1d.

AGENTS WANTED FOR THE ONLY authorized Life of the great Talmage, by his distinguished son, Rev. Dr. Frank De Witt Talmage, and the Associate Editors of the Christian Herald. Big book, 500 pages, profusely illustrated. Low retail. Biggest discount. Books on credit. Outfit free. Be first in the field. Wire or write for outfit to-day. Bradley-Garretson Co., Limited, Brantford. 18d89-3w17.

WE HAVE THE MOST PERFECT AND effective system for collecting debts in Canada, U. S., and Europe, without using offensive methods to your debtors. Remittance on day of collection guaranteed. Reasonable charges. Call, write, or 'phone Main 2927, and one of our representatives will call on you. The International Mercantile Agency, of Toronto. M. J. Galvin, representative, 430 George street, Peterborough. 30d91.

WANTED

WANTED—100 MEN FOR RAILROAD work—$2.00 per day; 50 woodsmen and cedar makers, $25 to $30 per month; 1 book-keeper and stenographer, for an insurance office; several carriage painters; 1 blacksmith and 30 experienced miners.

Note carefully—Assistants and positions secured on short notice. Advise us if you require either. We keep our members posted and our patrons supplied by correspondence. The International Correspondence Employment Association, Head Office, 212 Ashum street, Sault Ste. Marie, Michigan. Local branch, Peterborough, 430 George street, Phone 16.

WANTED—RELIABLE MEN IN EVERY locality throughout Canada to introduce our goods, tacking up show cards on trees, fences, along roads and all conspicuous places, also distributing small advertising matter. Commission or salary $60 per month and expenses, not to exceed $2.50 per day. Steady employment to good, honest, reliable men. No experience needful. Write for full particulars. THE EMPIRE MEDICINE CO., London, Ont. dw

HATTON & BRADBURN.

Office, 397 1-2 George Street.

Barristers, Solicitors, Notaries Public

G. W. HATTON C. H. BRADBURN

FOR SALE OR TO RENT.

FOR SALE.—A SPRING COUCH, SUITable for camping or boarding house, also a nice heating stove. Apply 231 Dublin street. 3d103

TWO FURNISHED ROOMS TO LET, with or without board. Apply at 332 Rubidge street. 4d100

FOR SALE.—NEW NICKEL MOUNTED set of single harness. Apply to R. Telford, 38 Paterson street. d79tf.

STORE TO RENT — 434 GEORGE ST. Possession 1st May. Dennistoun, Peck & Stevenson. d88wslm

FOR SALE OR TO RENT.—THE HOUSE now occupied by Mr. T. F. Matthews, corner of Park and Gilmour streets, having all modern conveniences. Possession given June 1st. Apply to E. Phelan, 199 Simcoe street. 6d101-w1

FOR SALE—THAT DESIRABLE PROperty on the corner of McDonel and Aylmer streets, at present occupied by the owner, is offerd for sale. It has a frontage of 165 feet on Aylmer street by 114 feet deep, and is one of the best building sites in Peterborough. For particulars, apply to F. J. R. Mitchell, on the premises, or at his store, 141 Hunter street. d102

TO FARMERS AND OTHERS REQUIRing double or cart harness, carts or wagons, plows, bobsleighs, etc., can procure bargains in same by applying to Corry and Laverdure, on the canal, Peterborough. The contractors are about finishing their work, and have a large quantity of material which they do not intend taking away, and which they will sell at a very low figure to anyone requiring the same.

TO RENT. — FURNISHED OR UNfurnished rooms, with or without board, in central locality. Apply at Examiner office. 30d90

FOR SALE IN ASHBURNHAM. — A store, formerly occupied as a butcher shop, as well as a cottage adjoining, on Mark street. This property is centrally located, and convenient, and is a good investment. Also for sale an excellent lot on Mark street, in block or in lots. Apply to Peter Glover, Ashburnham. dwtf.

We'd Rather Miss Sales Than Miss Fits

The Neat Sack.

The new long roll, two-button double-breasted Sack is one of the popular business coats this season.

It's an easy matter to fit your figure, if Pete measures you and does the cutting.

Every other new suit style for summer wear—the right lengths—the stylish outlines—the smart hang—the superior make you get.

You need only name your price and select the pattern you fancy.

Come and look over what's new. Post yourself on what is to be worn. This is a safe store for satisfaction to young men, middle-aged and elderly men.

PETE SIMONS & CO.

Peterborough's Popular Tailors

Next Tully's Drug Store.

NATURE HAS HER SPRING FLOWERS

Our Store Displays the Flowers of Art.

Spring is coming, and discreet buyers are already picking out the pretty springish things which we have provided in anticipation of the sure coming of the season when these dainty bits will be needed to brighten the effect of the daintiness of Spring dresses and millinery

Call in and look over our Spring Stock of Brooches, Stick Pins and fine Jewelry Novelties.

Schneider's

Reliable Watchmakers and Jewellers, 391 George St.

Perfection

. . IN . .

Trousers

We take pardonable pride in the fact that so many well known gentlemen of the town give us the preference for their Trouser making.

Now's the time to think about an extra pair for summer, more especially as we are showing so many of the nobbiest and dressiest new patterns, fresh from the looms.

We give you choice of finest Worsteds, Serges, Tweeds and Silk Mixtures.

Laidlaw

DRAPER,

Opposite Oriental. Hunter Street

Western Rheumatic Powder and Blood Purifier

Has given wonderful satisfaction to persons suffering from Rheumatism, Sciatica, Lumbago, etc. Testimonials freely given.

30 Cents a Box

PREPARED ONLY BY

H. H. Edmison

DRUGGIST, Etc.,

390 George Street - - - Phone 102

All Patent Medicines sold at best Cut-rate prices.

A LOVE OF A LOAF

The poet who sings of the delight of "A Loaf of Bread, a Jug of Wine," didn't mean the usual home-made variety. He meant a sweet nutritious loaf, something like—

LANE'S BOSTON BROWN BREAD

Ask for it at the Store, 428 George Street, or have it delivered at your home by our bread waggon.

Mrs. Darnley

(Late of Stett's, Toronto,)

Invites the ladies to inspect her new arrivals of Ready-to-Wear Hats — the very styles now appearing in New York.

Keeping constantly in touch with the leading centres of fashion is a guarantee that my millinery novelties are never old fashioned.

You won't find prettier hats for ladies and girls at the same price anywhere else in town.

No. 124 Hunter Street.

HOUSES FOR SALE.

We have still left some bargains in Houses and Lots, both central and convenient to the different work shops. Those desiring a comfortable and a cheerful home should see our $1,000 two storey Brick Houses. Cheaper houses on application, also Farms for sale at all prices.

A. BROWN & CO. Real Estate and employment Agents, 143 Hunter St., ground floor

Telephone 138.

HON. MR. LATCHFORD AT HASTINGS.

Addressed Electors of East Peterborough and East Northumberland.

MR. R. C. CLUTE, K. C., SPEAKS.

Rousing Meeting in the Town on the Trent.

Mr. Thomas Blezard Spoke on Behalf of Mr. Anderson and Mr. A. E. Peterson on Behalf of Mr. Simmons.

A very successful political meeting was held in Hastings last night in the joint interests of Mr. Wm. Anderson, and Mr. A. O. Simmons, Liberal candidates for the Ontario House, in East Peterborough and East Northumberland respectively. Notwithstanding the very inclement state of the weather there was a large attendance of electors from both constituencies and an attentive hearing was given the four speakers of the evening, Hon. F. R. Latchford, Commissioner of Public Works; R. C. Clute, K. C., Toronto; Thomas Blezard, ex-M.P.P., East Peterborough, and E. A. Peterson, of Colborne. The audience was enthusiastic throughout. Hon. Mr. Latchford, who spoke for the first time in Hastings, created a splendid impression. The two candidates were unable to be present, being at public meetings in other portions of their respective ridings that had been arranged for previous to the announcement of the Hastings meeting. Mr. Anderson was ably represented, however, by Mr. Thos. Blezard, and Mr. Simmons by Mr. E. A. Peterson.

The chair was occupied by Mr. L. F. Clarry, barrister, Hastings, who in opening the proceedings spoke of the pleasure he felt in welcoming the Commissioner of Public Works to Hastings.

MR. BLEZARD.

Mr. Thomas Blezard was received with much applause. He referred to the fact that he had attended 24 sessions of the Legislature of Ontario and retired from public life, not that he had been kicked out or that the electors of East Peterborough had become tired of him, but that he, himself, did not care to monopolize the position as their representative any longer, and wanted a little time to look after his private affairs. He referred also to the excellent record of Mr. Wm. Anderson as a municipal legislator, and he felt sure that he would make an able representative for East Peterborough in the Ontario Legislature. If there were any two constituencies in the province that should elect farmers as representatives it was East Peterborough and East Northumberland. Continuing Mr. Blezard spoke of the capable Minister of Agriculture that the province possessed in the person of Hon. John Dryden, a practical farmer, who had shown such excellent wisdom in the administration of the affairs of his department. Mr. Blezard made a stirring reference to the policy of the Ross Government tending towards the development of New Ontario, and then paid a tribute to Hon. J. R. Stratton, Provincial Secretary, for his capable management of the Public Institutions of the Province, such as asylums, prisons, refuges, etc. As to the class of men to send to Parliament, Mr. Blezard claimed that outside the members of the Government, most of the members who made long speeches were the men who were very seldom seen at committee work of the House, where the real work of the Legislature was accomplished. In this regard he was sure that Mr. Anderson would fill the bill and carefully look after the interests of his constituents.

MR. PETERSON.

Mr. A. E. Peterson, of Colborne, who appeared on behalf of Mr. Simmons, the candidate in East Northumberland, spoke next, explaining that Mr. Simmons was unavoidably detained from being present. Proceeding with his address, Mr. Peterson paid a hearty tribute to Hon. Mr. Latchford, whom he claimed was making a worthy successor to the late Hon. Christopher Finlay Fraser, a man whose name was dear to them all. As to the general policy of the Government, the speaker dwelt at some length on the matter of good roads, and the matter of the maintenance of the Provincial Public Buildings, etc., which came under the department of Hon. Mr. Latchford. Mr. Peterson in the course of his remarks told of the development of new Ontario, the organization of Farmers' Institutes and the encouragement given to pulp wood industries. His concluding remarks were in support of the candidature of Mr. Simmons, who was a farmer and a man worthy of the confidence of the electors of East Northumberland.

HON. F. R. LATCHFORD.

Hon. F. R. Latchford was greeted with great applause. He made reference to the splendid record of Mr. John Douglass and Mr. Thos. Blezard, the representatives in the last House for East Northumberland and West Peterborough respectively, whom they regretted to lose, but he knew they would have capable representatives in their successors, Mr. Anderson and Mr. Simmons, the candidates who were now seeking the suffrages of the electors of the two constituencies. Mr Latchford said he himself was pleased to be a successor in office to such men as Hon. Wm. Harty and Hon. Christopher Finlay Fraser, a man who possessed the confidence of the electors of Ontario, irrespective of creed or party. However, Hon. Mr. Fraser was only one of an administration, all of whom were just as honest as he was, just as aggressive as he was, and who had done a great deal for the people of the province of Ontario.

Mr. Latchford then took up the pulp wood policy of the Government, which he explained very fully by the use of a large map, which showed the vast regions of land timbered with spruce and pine. He struck a responsive cord, when he told how under the late Conservative Government at Ottawa, a certain block of land was parcelled out to Conservative heelers at Ottawa, at five dollars an acre, but they were fooled out of their "grafs" by the battle that the Government of Sir Oliver Mowat won for Provincial Rights, and this great territory was given to the Province of Ontario. Then instead of the Ontario Government giving that land out to party friends at five dollars a square mile, they sold it to the highest bidder at hundreds of dollars a square mile, and not a single log to be exported in the raw state. After an able reference to the school policy of the Government, Mr. Latchford explained most explicitly Succession Duties, the tax on corporations, a tax which has commended itself to the people of many of the leading States of the American Union. Mr. Whitney and the Government are at issue on this point. Mr. Whitney, speaking at Lindsay, said that the first thing that he would do after getting into power would be to relieve these gigantic corporations of this tax. On this issue alone the Ross Government might appeal to the people of the province. Mr. Whitney may be a splendid scolder, and may be able to hurl plenty of abuse at a progressive Government, but he showed very poor policy in shedding tears over the fact that corporations that had received so much from the people of the province were asked in return to pay a comparatively small tax into the provincial treasury.

DEVELOPEMENT POLICY.

Returning to the policy of the development of New Ontario, Mr. Latchford explained in detail the contracts of the various pulpwood companies and the charters to the various railway companies. Our timber resources yield a large portion of the revenue, but the Province would not have had much of our timber territory had Mr. Whitney's friends had their own way. When at Ottawa they were parceling it out at $5 a square mile. The question is asked, why not put pulpwood up at auction like the pine? There is a big difference; pine grows thickly; pulpwood grows sparsely; pine land is not generally good for settlement; pulpwood land is generally fit for settlement. Pulp agreements mean development and settlement of the country; the right of the settler always being protected. Pulp mills mean employment of capital and of large numbers of men, and these people are only guaranteed a sufficient quantity of pulpwood to keep their mills going, at a price to be fixed by the Government. The present price is 40 cents a cord, but this can be increased as soon as the Government thinks it is worth more. No foot of this land is shut up from settlement, but settlers can go in and locate on any part of it. (Cheers.) This all means development, and that means markets for old Ontario and benefit to all. Reverting again to the development policy of the Government, he cited the strides in progress at the "Soo," with its expenditure of $20,000,000, and from this took up the proposed Government railway into the Temiskaming country. What led to a decision as to the starting point? Just competition, where more than one railway would be met. North Bay has the C.P.R. and G.T.R., and at Scotia, the junction of the G.T.R. and C.A.R., the C.A.R. is also run, but Mr. Lacthford said there were conditions of construction and of location which made it imperative almost to start from North Bay. As to cost, the other route would cost in portions three times as much as the route starting from North Bay, and this route is also several miles shorter than the other.

In conclusion, Hon. Mr. Latchford said that it is on this policy of development of New Ontario, as well as on its past record that they appeal to electors for a renewal of their confidence. They were surely not going to make a change in a Government that has for 30 years administered the affairs of this Province so wisely. They cry that it is time for a change, but it is only time for a change when you are satisfied that someone else has something better to give you. What has Mr. Whitney to offer? Nothing, excepting the old saying, "it is time for a change." The record of the Ontario Government is one that is unique in the history of the world. The people are satisfied with the administration, and he hoped that the electors would be out and give Mr. Anderson and Mr. Simmons their hearty support on the 29th of May. (Applause.)

MR. R. C. CLUTE, K. C.

Mr. R. C. Clute, K. C., was the last speaker, and spoke for thirty minutes on the provincial issues of the present day, and reviewed the history of the litigation whereby Sir Oliver Mowat won for this province the vast extent of territory known as New Ontario. In that great fight which was made and won by the Liberals of Ontario, it secured for us what was equal in size to all the American States known as New England. In this fight it is a well known fact that the Government of Ontario did not receive from the Conservatives in the House that support which they should have received. Referring to Hon. Mr. Latchford, Mr. Clute claimed that he was a worthy successor to even Hon. Christopher Fraser. The men at present engaged in managing the affairs of the province are doing it wisely, and he repudiated the charge that it was time for a change. Mr. Clute then proceeded to tell of how, when Hon. Mr. Ross assumed the Premiership, he decided to find out how the affairs of the province stood from a financial standpoint. He appointed a commission consisting of three of the most prominent financiers in the province. Their report was most encouraging, showing, as it did, that there was on the right side of the ledger $2,500,000, of which $800,000 was cash in the bank. In the course of his remarks Mr. Clute also touched upon the policy of the Government in regard to the development of New Ontario, and told of Mr. Marter's defection from the ranks of the Conservative party, on account of the unprogressive policy of its leader. Mr. Whitney has opposed every step that has been taken towards opening up New Ontario, and has failed to state what his policy is in regard to any one issue. Mr. Clute said that he felt sure the intelligent electors of Ontario would not trust a man of this stamp, and he had no fear as to the outcome of the present campaign.

Mr. Clute was pressed for time but in the short while at his disposal he made an eloquent and convincing appeal in support of the Ross Government.

The meeting closed with cheers for the King, Mr. Ross and the Liberal candidates.

A THIRD CONSIGNMENT OF

BLENHEIMS

—AND—

TAFFETAS

Came to hand yesterday—Blenheim and Taffeta Dress Goods stand for what is best in fifty cent, seventy-five cent and $1.00 dress materials. Although having bought assuredly and heavily in these three cloths, we have nevertheless had to repeat and then repeat again. This makes the third lot we have received this season, and although we have a good big case of these goods, full 25 per cent. are already spoken for.

Black and Coloured Taffetas, 42 inches wide, clean, firm and light weight, lifey cloths, suitable for dresses, separate skirts or waists, decidedly the best 50c cloth in the market today. Shades of old rose, dark rose, grey, brown and black, all pure wool, per yard .50

Black Blenheim, 46 inches wide, pirlie finish, warranted not to spot or cockle with the rain, a beautiful weave, a splendid finish, a fair weight and all wool, at per yard .75

Blenheims at $1—This 50 inch Pirlie Finished Cloth stands without an equal at the price, and compares very favourably with $1.40 and $1.50 cloths in appearance. It's firm enough and heavy enough to make up unlined skirts—it's dressy enough to go into any bride's trousseau. This cloth is unspottable, is wear-resisting, and it has a permanent finish. It's OUR cloth for Peterborough. Speak quickly if you want any of these shades. We have to-day the colours we here mention—black, grey, castor, cardinal, myrtle, mauve, r. rose and navy, price per yard $1.00

A Job of 50 Pieces of Broadcloths, Amazons and Venetians, in this season's correct colourings. This lot of agent's cut pieces. Lengths run from 3 to 24 yards. Prices run in worth from $1.25 to $1.75, and the price at which we can sell them is $1.00 And they shouldn't last more than a week.

Remember Our Special Values in Lace Curtains, Curtain Nets, etc., etc.

TRUSTWORTHY DRY GOODS Tully & Sons UNIFORMLY RIGHT PRICES.

MR. MILLER'S MONAGHAN MEETING.

The first meeting in Mr. Miller's interest in the Townships to have been held in May's School House last did not materialize. The rain prevented a sufficiently large attendance to warrant the speakers present, Mr. Miller, Mr. A. Stevenson and Mr. C. H. Bradburn, giving addresses. The meeting was postponed till a week from next Tuesday night May 13.

ODDFELLOW NOTES.

Decoration Day Fixed for Thursday, June 19th.

The attendance of Oddfellows at St. Andrew's church last Sunday, in commemoration of the 83rd anniversary of the order, was the largest turnout for some years in Peterborough.

Decoration Day has been fixed for Thursday, June 19th. The fixing of the date in advance gives all the community a chance to arrange to be present and join in decorating the graves.

The District Committee of Peterborough District, No. 30, will meet in the Oddfellows' Hall at Peterborough on Friday evening, June 6th, at 8 o'clock, to discuss the affairs of the district, to nominate a D.D.G.M., to arrange for the July installations, some of which will be public, etc.

The Grand Lodge of Ontario will meet in Toronto, in August. The representatives will be elected at the last meeting in May.

A Genuine Triumph

in the medical line is that made by a Brantford druggist, called Merrill's System Tonic. It embodies an idea long thought of but just recently made chemically possible. When system Tonic is taken the old blood is purified, new rich blood is made, while all the principal organs in the body are toned and new tissue constructed. The result is perfect health. Sold in 50c. bottles, at Ormond & Walsh's drug store.

MANIE BOTHA TAKEN

Dewet's Ablest Lieutenant and Nephew of Gen. Botha.

CAPTURE MAY BE IMPORTANT

Mafeking Duplicated by the O'Okiep Garrison—Invested by the Boers For Weeks Past They Have Put Up a Great Defence and Show Little Loss—Relief Is Practically Completed.

Pretoria, May 2.—Col. Barker reports that, on April 30, he captured Commandant Manie Botha, his adjutant and 11 others, near Frankfort, Orange River Colony.

This is regarded as important, as Manie Botha is a nephew of the Commandant-General, and is Gen. Dewet's ablest lieutenant.

THE O'OKIEP GARRISON.

Besieged by the Boers For Weeks Will Soon Be Relieved.

Cape Town, May 2.—Reports which have reached here via Fort Nolloth, Western Cape Colony, dated April 19, are to the effect that British columns are now in close touch with the British garrison at O'Okiep (about 90 miles inland from Port Nolloth), and that the relief of the British force there is practically completed.

The plucky garrison at O'Okiep has been closely invested by the Boers for weeks past, and has put up a defence which can be compared to that of Mafeking. The defenders of O'Okiep suffered comparatively few casualties, but they were subjected to constant "sniping" and had occasional sharp brushes with the Boers. On the night of April 15 forty Boers rushed an outpost on a kopje held by 20 of the British garrison. The Boers were repulsed and the British had four men wounded.

Heliograph communication has now been established between O'Okiep and Klipfontein, 50 miles distant. It has in this way been learned that the women and children at O'Okiep had taken refuge in a fortified school house.

Dubious German Gifts.

Bloemfontein, May 2.—The first consignment of German gifts for the refugee camps has just arrived at Bloemfontein. It consists of left-off clothes, apparently very recently discarded. On opening the case of apparel the odor arising was so overpowering that some eight young ladies comprising the Reception Committee were immediately overcome.

Whiskey For the Troops.

London, May 3.—A Canadian firm of distillers have at Durban and Cape Town some three hundred cases of their best whiskey. These they have very generously offered to the War Office as a gift to the troops. Lord Kitchener, having been consulted, has accepted the gift with thanks, and "Tommy's" refreshment account has been credited to the extent of some seven thousand two hundred bottles.

V.C.'s For Dead Heroes.

London, May 3.—A hardship which has long existed in connection with the awarding of the Victoria Cross will shortly be removed.

Hitherto a man who had lost his life in the performance of some gallant act has been deprived of the honor due to his name, because dead men cannot be recommended for the little iron cross "for valor."

This rule was broken through by Queen Victoria in the case of Lieutenant Roberts, the only son of Lord Roberts, and following this precedent a posthumous recommendation is to be shortly made admissible, the nearest relatives of the gallant dead receiving the memorial of their lost one's heroism.

Canadian Casualties.

Ottawa, May 3.—A cablegram from the Casualty Department in South Africa to Lord Minto, announces that Pte. M. Murphy, of the 2nd C. M.R., was dangerously ill of enteric. Pearson, who belongs to Maitland, Ont., was wounded at Hart's River, March 31. Murphy belongs to Peterboro.

SAILING OF FOURTH CONTINGENT.

All the Regiments Will Be on the Way to Africa by May 20.

Ottawa, May 3.—The transport Cestrian, which sails from Halifax, on May 8, will have the 3rd regiment and two squadrons of the 4th regiment, under Major O'Farrell. The Winfredian, which sails on May 15, will have the 6th Regiment and the headquarters staff and two squadrons of the 4th Regiment. The Corinthian, which sails on May 20, will have the 5th Regiment on board.

General Vaccination.

Halifax, May 3.—The first mounted parade of the troops took place at the Willow Park camp yesterday. "A" Squadron (of the 3rd Regiment) under the command of Captain Henderson, was put through mounted drill. Several of the troopers were thrown, but none of them injured, as the ground was soft. All the men are being vaccinated now. Yesterday the surgeons were vaccinating them at the rate of thirty an hour.

2nd in 5th Regiment.

Ottawa, May 3.—Lieut.-Col. Gordon, Montreal, is to be second officer of the 5th Regiment, Canadian Mounted Rifles. The command of this regiment has been given to Lieut.-Col. Irving, Halifax.

The New C.P.R. Stock.

Montreal, May 3.—Although the detailed returns showing where the new issue of Canadian Pacific stock, amounting to $19,500,000, was subscribed for, is not yet to hand, it is known that about 40 per cent. was taken up in London, 40 per cent. in New York,

Yours for Health
Lydia E. Pinkham

How Truly the Great Fame of Lydia E. Pinkham's Vegetable Compound Justifies Her Original Signature.

Lydia E. Pinkham's Vegetable Compound.

It will entirely cure the worst forms of Female Complaints, all Ovarian troubles, Inflammation and Ulceration, Falling and Displacement of the Womb, and consequent Spinal Weakness, and is peculiarly adapted to the **Change of Life.**

It has cured more cases of **Backache** and Leucorrhœa than any other remedy the world has ever known. It is almost infallible in such cases. It dissolves and expels tumors from the Uterus in an early stage of development, and checks any tendency to cancerous humors.

Irregular, Suppressed or Painful Menstruation, Weakness of the Stomach, Indigestion, Bloating, Flooding, Nervous Prostration, Headache, General Debility quickly yields to it.

Womb troubles, causing pain, weight, and backache, instantly relieved and permanently cured by its use. Under all circumstances it acts in harmony with the laws that govern the female system, and is as harmless as water.

It quickly removes that **Bearing-down Feeling,** extreme lassitude, "don't care" and "want-to-be-left-alone" feeling, excitability, irritability, nervousness, **Dizziness, Faintness,** sleeplessness, flatulency, melancholy or the "blues," and backache. These are sure indications of Female Weakness, or some derangement of the Uterus, which this medicine always cures.

Kidney Complaints and Backache of **either sex** the Vegetable Compound always cures.

No other female medicine in the world has received such widespread and unqualified endorsement. No other medicine has such a record of cures of female troubles.

Those women who refuse to accept anything else are rewarded a hundred thousand times, for they get what they want —a cure. Sold by Druggists everywhere. Refuse all substitutes.

The Lost ..Art..

Of comfort and health in undergarments has been re-discovered.

—THE—

DR. DEIMEL LINEN-MESH UNDERWEAR

Has broken man's long bondage to Woollens and cottons, and has given his skin a chance to be healthy

But it is not an innovation—the Egyptians knew of the healthful properties of linen next to the skin.

If you want to read about it, send me your address and I will mail you interesting literature on the subject : : : : : :

W. H. MEREDITH
339 GEORGE STREET
PETERBOROUGH.

PATENTS
TRADE MARKS PROCURED
INVENTORS, MANUFACTURERS, MERCHANTS, MECHANICS, desiring Patents, Registered Trade-marks and designs; should secure **expert assistance.** Write THE TORONTO PATENT AGENCY, Limited, 79 Confederation Life Building, Toronto, for terms and information. Incorporated Ontario. INITIAL ADVICE FREE.

GARDEN SWINGS !

Just arrived **GARDEN SWINGS** for young and old. Strong and durable. Price **$10.00.** Call and see them.

J. J. TURNER & SONS
Sail, Tent, Awning and Waterproof Goods Manufacturers.

Daily Examiner.

London (England) office—148 Fleet street, E C., Contral Press Agency Limited, Special Agents.

SATURDAY, MAY 3, 1902.

THE PREMIER.

Hon. Geo. W. Ross is one of the ablest men in Canadian public life. He can appear in public alongside the ablest speakers and thinkers of the day in Canada or elsewhere and suffer no eclipse.

He is now before the electors for a first time as premier asking to be authorized to proceed with the administration of the affairs of the province along the progressive lines he has laid down. With characteristic originality, vigour and confidence he has mapped out a more comprehensive policy than any heretofore known in the politics of this province.

It is not as the successor to anybody or as the heir of anybody that Hon. Geo. W. Ross should be returned to power, but as a man who is himself a leader of the highest capacity.

The services of such a man as Hon. Geo. W. Ross should not be lost to the province because of the fact that his predecessors in the Premiership were Liberals. Nor should Mr. Whitney be made Premier, becuse of the fact that Sir William Ralph Meredith was not.—Toronto Star.

A GOOD RECORD.

The Ross Government can appeal to the electors on a good all-round policy. In regard to its financial record no praise can be considered excessive, and its other administrative record is of the highest character, in its comprehensive scope and in its adaptability to provincial conditions. Hon. Mr. Stratton, Provincial Secretary, brought this out clearly in his address to the electors of Norfolk and Port Dover last Tuesday. In this connection Mr. Stratton pointed out that the excellence of the legislative and administrative acts based thereon, enacted by the Liberal Government of Ontario, was shown by their being freely adopted by other provinces.

As reported in the Globe, Mr. Stratton said that the legislation had kept pace with the times. This was shown by the fact that no important legislation was introduced by the Opposition in advance of the Government. Our Crown timber regulations have been largely copied by the other provinces. Our Ontario fire act had been copied by Quebec, New Brunswick and British Columbia. Ontario was the pioneer province in the fire-ranging system. This had been copied by Quebec and New Brunswick and the Dominion as regards western timber lands controlled by the Department of the Interior, and many of the United States had practically copied this system. Our Cullers' examinations had been copied by Quebec. Our pulpwood policy of making leases or agreements conditional upon the erection of mills and the employment of a minimum number of men, had been adopted by Nova Scotia, British Columbia and Newfoundland, though the Ontario agreements were much more strict than the concessions granted by any other province. Our sawlog policy, requiring sawlogs cut on Crown lands to be manufactured in Canada, was followed by British Columbia, by prohibiting export of pine cut on Crown lands and export of pulpwood cut under lease. Newfoundland stipulates that the timber cut shall be cut at the mills of the lessee. The Dominion prohibits the export of pine logs cut on the Inserves, and logs cut on the timber belt of the Dominion in British Columbia. In our forest reserves we retain the land in fee simple for the Crown. Ontario held the land, while Pennsylvania and New York State are purchasing land and setting it apart for forest reserves. Maine, Massachusetts and Minnesota were all considering similar action.

GROWTH OF MINING INDUSTRY.

Hon. Mr. Harcourt proposes to establish a school of forestry at Kingston, in connection with Queen's University. He is well satisfied with the work of the School of Agriculture and the School of Mining already in operation, and he discerns a similar field of usefulness for the Forestry Department. While the Conservatives talk about developing the resources of Ontario, the Liberals act. Mr. Harcourt showed that the mining output of the province in 1896 had been $5,235,000; in 1898, 7,235,000; in 1900. $9,298,000, and in 1901, $11,822.000. In five years it had doubled. He touched upon several individual mining industries, drawing attention to the enormous arsenic deposits, to the rich corundum mines, to the nickel mines which were first worked in 1888, which in 1892 raised 72,000 tons of ore, and in 1901 raised 326,000 tons of ore and employed over 2,200 men. Then he noted the wonderful expansion of the iron industry, reminding his hearers that in 1895 no iron ore was raised, no pig iron was made no steel was manufactured in the province, whereas in 1901, 272,000 tons of ore were raised, 116,000 tons of pig iron was made, and 14,000 tons of steel were produced; the value of the iron products of the province had risen in six years from nothing to two and a quarter million dollars.

Those figures are impressive and encouraging. They indicate a good beginning but they will look small ten years hence if the electors are sufficiently alive to their own interests to keep the Liberal Government in office. — Hamilton Times.

AS TO THE PULP "PRINCIPALITIES."

It is to be hoped that no one will be deceived by Opposition misrepresentations of the scope of the pulp concessions. Business men who are Conservative in politics should take the trouble to examine the cries of their leaders with respect to this branch of the campaign, for if by any mischance the development of New Ontario were interrupted, no part of the country would be more damaged than old Ontario. The speedy development of the new territories will send an added thrill of life through every channel of trade and industry in this Province. Business men owe it to their own interests, therefore, to examine whether there is any sincerity or solidity in Opposition criticism of the Government's pulp policy.

The areas of the grants are a favourite point of attack. Let us see what is in that. The companies, we are told, have had "principalities handed over to them." No secret has been made of the extent of the areas wherever they are accurately known. The agreement with the Montreal River Company, for example, assigns it an area of 1,669 square miles. That is a considerable territory. It is a square whose sides are equal to the distance between Toronto and Hamilton. That looks formidable, until one gets the false notion out of his head that the land comprised in the area is not granted to the company. Every acre in it is open for settlement, and as soon as a settler takes up his homestead every tree on it is his, with the exception of the pine. The pine does not belong to the pulp manufacturer, but either to the Government or the limit-owner who has bought from the Government. All that the former gets is the right to take pulp logs off the territory, or to buy pulp logs from the settler in the territory.

Why assign so large a territory to one mill? may be asked. So far as is known, spruce, which is the favourite pulp tree, does not grow south of the height of land in unbroken areas. It is scattered, and in the density of the growth in these virgin forests it is not possible even roughly to calculate with anything approaching reasonable surety what quantity of pulp timber an area contains. A detailed survey could, of course, be made, but that would be costly and is not at all necessary. All that the company is concerned about is that there is enough timber to keep its mills employed during the twenty-one years over which the agreement extends. Surely this is a fair precaution on its part, and it is altogether probable that it has not scrimped its calculations in this respect. It is better to be over the mark than under, for a failure of logs would be a serious matter. But let us suppose that there is considerably more pulp timber in the area than the mill can possibly turn into pulp or paper during the term of the agreement. Power in such a case is reserved to the Commissioner of Crown Lands to grant the right to cut logs to another company or companies. If in one of the granted areas there were ten times as much pulpwood as the company enjoying the original concession could use, there would be nothing hurtful to the public interest in the fact. The company will not cut down more trees than it can convert into pulp or paper, and it will not manufacture more material than it can find customers for. The more trees it cuts down and converts into marketable commodity, the more employment will it give to workingmen, the greater consequent demands for dry goods, groceries, furniture, carpets, stoves and kitchen utensils, the greater market for the products of the settlers in the neighbourhood, and the greater the sum that will be turned into the public treasury.

We think we can legitimately ask the business man, the mechanic and the farmer to inquire into the merits of the Opposition outcry against the pulp concessions, and after they have done so we should like to know what their opinion is of the sincerity of Mr. Whitney and his friends on this question at least.—Globe.

WITHOUT GOOD BLOOD THERE CANNOT BE GOOD HEALTH

As a Blood Remedy

IRON-OX TABLETS

are unexcelled, and they have obvious advantages over medicines in liquid form. We know of no remedy of this character an equal number of doses of which sells for less than fifty cents ::: Ours sells for twenty-five cents. The others are probably good value; if so ours is double value.

50 TABLETS FOR 25 CTS.

CAPITAL HAS CONFIDENCE.

If we want practical proof of the confidence of capitalists in the business capacity of the Ross Government, we have it in the large investment of capital in New Ontario. The Government has made agreements with seven pulp companies, which are under obligations to expend on their several enterprises an aggregate of about five million dollars, in the erection and equipment of pulp mills; and if we add to that the twelve millions invested and expended by the companies represented by Mr. Clergue, we have a total of $17,000,000, as representing the faith of capitalists in the resources of New Ontario, and their faith in the bona fides and business fairness of the Ross Government. Capital, and the business associated with its employment, has no party politics. It will take no chances on the score of political preferences. Capital is hard-headed and practical, and the fact that it has ventured nearly twenty million dollars in enterprises in New Ontario, simply to prepare for work — to be expended before a dollar of profit or a step in the direction of dividends can be taken — is proof that it has confidence in the Government with which it has dealings.

The concerns represented by the capital expenditure mentioned, have got no "snap" from the Government. They have to put in diligent and well-advised effort before they can realize from their investments; and the beauty of the arrangement, from the people's point of view, is that these concerns can't make a profit without contributing substantially to the provincial revenue. Every ton of pulp or paper made represents a direct contribution to the provincial revenue. Every cord of pulp manufactured means forty cents paid into the public chest, and this is a revenue that would not be collected if the Government had not made agreements with these pulp companies, and had not provided for the construction of railways to ensure these companies and others engaged in developing our mineral and other resources, transportation facilities, and indispensable requisites for successful operation. They want railways to bring in supplies, purchased in Old Ontario, and they want railways to ship out their marketable products. When capital, which has no political or other sentiment, freely embarks in enterprises of great magnitude, under agreement with the Government, it shows that it has confidence in the business ability and business fairness of the Government, and that it may count upon the Government's assistance in bringing success to enterprises which will reflect benefit upon the promoters and the whole community. A Government with a business ability and enterprise to stimulate enterprise, is the Government for a progressive province.

Build up Ontario.

EDITORIAL NOTES.

Mr. Glockling, of the Ontario Bureau of Labour, has already settled one labour trouble, and is at work upon two others. His powers as mediator he derives from the Preston Conciliation Bill, introduced by Mr. T. H. Preston, the M.P.P. and proprietor of the Brantford Expositor, which Bill Mr. Whitney declared not to be worth the paper i twas written on.

The St. John, N.B., Telegraph says: "Now that an election is on in Ontario we are surprised to learn from the Tory organs of that Province that the Hon. Geo. W. Ross is a bold, bad man, and the Ontario Government a nest of corruption. Down here by the sea we all, irrespective of party lines, have the idea that Ontario has been the best governed Province in the Dominion. Certainly its legislation has been copied by every other Province in the Dominion."

Mr. Whitney says he would have half-a-dozen more Agricultural Colleges, although he has voted against almost every proposition for the improvement of the present Agricultural College, the Government has put forth. He also says he would devote more money to Toronto University. At the same time he tells us that he would wipe out a quarter-of-a-million of the revenue the province now receives annually from the taxation of financial corporations. It is a fortunate thing that the skill of the leader of the Opposition as a financier is not likely soon to be tested in a practical manner.

Progressive Store News

To stand still is to go backward. Stagnation leads to business death. Every day we intend to do better by you than the day before, but trying to do the best possible that experience and closest watching and buying can supply. Spring housecleaning brings many wants, and we realize that if bargains in that line are not given when wanted, they cease to inspire enthusiasm. We quote a few of the many lines which make this store popular:

Wall Paper Department.

400 Rolls Wall Paper, embossed gold, with 9 or 18 inch friese, regular 20, 30 and 35c single roll, your choice for a few days, per roll. 15c

Matched Border, per yard, 5c and..... 3c

600 Rolls Gilt Wall Paper, suitable for any room or hall, many designs and colourings to pick from, regular 10c, 13c and 15c, choice for a few days, per roll..... 8c

9 inch Border to match..... 2c

18 inch Border to match..... 5c

850 Rolls Glimmer Wall Waper, with 9 or 18 inch border, per roll..... 5c

9 inch Border..... 1c

18 inch Border..... 2c

1000 Feet Room Moulding, oak finish, any width, from 1 to 2 inches, per foot..... 1½c

You can look at many stocks and you will find by comparison as to quantity quality and lowness in price that no small house can compete.

730 Curtain Poles, all finish, colours oak, mahogany or black, wood ends and rings, with drapery pins, regular 25c, for 17c

Brass Window Rods, complete, 25c and.. 15c

White Corrugated Inch Door or Lace Curtain Poles with silver ends, complete, each.. 25c

140 Lace Window Shades, 6 feet by 72 inches only..... 33c

Large assortment from..... 30c to $3.00

At Half Price and Less.

Household Ammonia, 14 oz. large 25c Bottle, full strength, per bottle.... 7c	Enamel Metal Polish for brass, copper or tin, large 15c tins, for..... 7c	Novo Carpet Cleaner, best English make, only.... 9c
Wire Carpet Beaters, best makes..... 9c	Bannister Brushes, worth 25c, for 14c	Tack Lifters, 9c, 7c and.. 4c
		Stove Polish, 10c tin, for. 6c
Gilt Edge Polish, 25c, for 15c	Spice Grinders, 40c kind, for..... 19c	Shoe Polish, 15c bottle, for 9c
Claw Hammers, 25c size, 14c	Note Papers, 5 quires ruled note, for..... 10c	Envelopes, per package, 5c and..... 3c
Coffee Grinders, 100 kinds, for..... 49c		Writing Pads, letter size, each..... 9c
Hand Garden Forks, 15c, for..... 7c	Sponge Holders, 20c, for.. 5c	Turquoise and Amethyst Stone Brooches, new design setting for, each..... 18c
Ice Picks, 15c, for..... 7c	Whitewash Brushes, 20c, for..... 12c	A new Disinfectant, in tins, with perforated top, per tin..... 7c
Moth-Camphor Balls or Crystaline, 15c, for..... 7c	Glass Berry Bowls, 30c, for..... 18c	

Dinner Sets, Fancy China and Glass, Wedding Presents, Silverware, Cutlery, Crockery of all kinds, Valises, etc. Cheapest place for good goods is

ROUTLEY'S 379 George Street. Peterborough. 282-284 Queen Street West, Toronto.
Telephone 366.

MADILL'S BAKING POWDER

Put up in ONE POUND TINS. Keeps well. The last is as good as the first.

PRICE 10c PER POUND TIN.

WILLIAM MADILL
Oak Hall Drug Store, Corner George and Murray Streets.

GEMMELL'S
Peterborough's Great Specialty Store in Ladies' Garments.

SALE OF PRINT SHIRT WAISTS AT 48c.

We place on sale a limited number of Print Shirt Waists, made of English Prints and American Percales in a variety of fast colourings. These Waists are worth from 75c to 85c, to be cleared at..... **48c**

ROMAN SATEEN SHIRT WAISTS AT $1.50

A sample lot of Nobby Black Roman Sateen Shirt Waists, button at the back, New York patterns. Couldn't tell them from satin if you weren't told. To be sold this week at ***$2.00*** and..... **$1.50**

Showroom and Factory: 208-210 Charlotte St. Wholesale and Retail

HORSEBACK EXERCISE.

Inspection Invited to my New Stock of Riding and Side

SADDLES.

Exceptional Inducements in the Most Dependable Outfits.

SUMMER RUGS AND DUSTERS
Something Decidedly New and Nobby.

SINGLE BUGGY HARNESS

If you are thinking of buying a New Set of either Light or Heavy Harness, I have some immensely good values worth your attention.

B. SHORTLY Sign of the Horse at the Door, George Street.

MAKE A POINT

of trying our long Havana filler, Sumatra wrapper 5 cent cigar. Even if you think that no good cigar can be made to sell for 5 cents, smoke one of our latest new brands and be convinced to the contrary.

No doubt there are better cigars—we have at 10 cents and at 3 for 25c—but our 5c is excellent smoking.

ALIVE C. LeGROS'
Cigar Store and Tony Tonsorial Parlours, George Street, Opposite Market Buildings.

HOUSES AND LOTS FOR SALE

The properties on our books have been moving off, and others are coming in. We have not all the town for sale, but a large number of its good houses and lots, at reasonable prices.

Two-story Brick Houses from $700.00 up.
Frame Houses from $300.00 up.
Farms all prices.

LINDSAY & MIGHT
Real Estate and Insurance Agents.

Pile Cure.

Sample mailed free.

One application gives relief.

The continued use of Humphreys' Witch Hazel Oil permanently cures Piles or Hemorrhoids—External or Internal. Sample mailed free.

At druggists, or mailed for 25c. Humphreys' Med. Co. 111 William St., N. Y.

A. KENNEDY. DONALD M KERCHER, V.S

Kennedy & McKercher

CENTRAL LIVERY STABLES and VETERINARY INFIRMARY

Everything up to-date in the Livery Line. When you want a Rig of any kind for any occasion, ring us up.

Office of DR. DONALD McKERCHER, Veterinary Surgeon and Dentist. Calls promptly attended to day or night. Horse and Cattle Medicines always in stock.

No. 198 Hunter Street, West of Oriental Hotel. Telephone 378.

Having resumed business in the old stand I am prepared to give prices to suit all.

Sets of Teeth, Best, ...	$7.00
Sets of Teeth, Good, ...	6.00
Gold Crowns, 22k.	5.00
Silver Fittings, ...	00
Gold Fillings, ...	1.00 up.
Extracting, painless, ...	.25

WILL S. HALL, L.D.S., D.D.S.
Rooms 2 and 3 Over China Hall.
Office Hours—8 a.m.—6 p.m. 7—9 p.m.

SUPERBA CABLE WOVEN WIRE BEDS

Patented 1st May, 1900.

Guaranteed by Manufacturers.

—SOLD BY—

A. COMSTOCK, Peterborough.

LOTS AND HOUSES FOR SALE.

OFFERS for the following property will be offered by the undersigned up to June 1st, 1902.

FIRST.—Lot 8, Plan 21, Ashburnham, containing 3 1-2 acres, on which are a good house, with barns and outbuildings, and situated between Douro road and Grand Trunk Railway.

SECOND.—Parts of lots 3 and 4, and lots 6, 7, 8 and 9, Plan 8, Ashburnham, each lot containing about 1 acre, partly covered by growing timber. These lots are situated beside the river, and immediately north of the Nicholls Park.

THIRD.—Lots 13, 14, and 15, Plan 9A, 50 feet by 200 eet each; Lots 17, 18, 19, 20, 21, 22, 23, and 24, Plan 9A, 50 feet by 150 feet each; Lots 28a, 37, 38, and 39, Plan 9A, 50 feet by 150 feet each; Lots 41, 50 feet by 200 feet, and 69a, 50 feet by 150 feet, Plan 28a. These lots are situated immediately south of the Nicholls Park, and within five minutes walk of the American Cereal Co's. property.

FOURTH.—Houses Nos. 368 and 376, Brock street, 2 story brick, 26 feet by 36 feet, with wing 18 feet by 20 feet each, good yards and outbuildings.

FIFTH.—House No. 119, Weller street, 2 story brick, with garden and yard.

As the owner of this property has decided to dispose of it as soon as possible, any reasonable offer will be considered. For particulars apply to W. BLACKWELL, Architect, Water street. Peterborough, March 17th, 1901. 30d101

STORES TO LET.

The following stores in the Market Block, George Street, Peterborough, are to rent:—

The one at present occupied by Henry Best.

Also, the store at present occupied by the C.P.R. Ticket Office will be to rent after the 30th of April.

Apply to Commissioners of the Town Trust. dtf

OLD CRICKET GROUNDS
ASHBURNHAM

Sub-divided into Building Lots —convenient to business. Easy terms. Apply to H. T. STRICKLAND, or to DENNISTOUN, PECK & STEVENSON. 30d26-3w1

HANDSOME BRICK RESIDENCE FOR SALE.

The undersigned offers for sale by private contract the house and premises now occupied by Mrs. Rogers, 541 Reid street, Peterborough, on the north-west corner of Reid and London streets.

The house is solid brick, with stone foundation and contains ten rooms, bath rooms and attic. It is finished throughout in natural woods, all the rooms downstairs being finished with oak and cherry; heated with hot water, open plumbing in bath room, concrete cellar. The lot has a frontage of 100 feet on Reid street by a depth of 114 feet on London street, subject to a right of way over the rear 10 feet on London street. Should the purchaser desire it, $2,000 will be allowed to remain on mortgage for five years with interest at the rate of 4 per cent., payable half yearly. For further particulars, apply to

C. J. LEONARD, Toronto, or to LINDSAY & MIGHT, Peterborough.

DESIRABLE PROPERTIES FOR SALE.

The Executors of the Estate of the late Thomas Henry offer for sale the following desirable properties, viz.,—

Parcel No. 1—No. 284 Sherbrooke street, the homestead, with half acre lot, good dwelling and in a desirable locality;

Parcel No. 2—No. 217 Charlotte street, a two story brick house, opposite the skating rink;

Parcel No. 3—No. 218 Charlotte street, opposite the Methodist church, a good comfortable brick house.

The above properties are all in good localities, centrally situated, and will be sold at moderate prices and on easy terms. For particulars, apply to Mrs. Thomas Henry, 284 Sherbrooke street, or to Myles Henry, at Henry & Co's. Grocery. dwtf.

ELECTRIC LIGHT

Can be put in your house at small expense, even though it is not wired for it yet.

WIRING.

Installed by our system, means a clean, safe job; no plaster broken, or decorations spoiled, but the wires concealed in the walls in a through way, worklike manner, and subject to the approval of the Fire Underwriters.

FIXTURES.

We handle the lastest productions of the leading manufacturers, thus assuring you thorough satisfaction, both in quality and design. Our shades are from the latest foreign importations. At this season our prices are particularly close. Have your electrical work done during house-cleaning time.

MacPHERSON & ALDRICH,
Dealers in Everything Electric.
Telephone 336. 432 George Street.

Children's Aid Society

Incorporated by Act of Legislature, 1893.

Information requested. The information kept strictly private.

GEORGE COCHRANE, Agent.

Office,—Division Court Buildings. Office hours—11 to 12. Children for adoption.

Write A Postal
To Get Well.

Send No Money. Simply Tell Me Some One Who Needs Help.

If you are sick let me know it.
If you have a friend who needs help, tell me his address. Let me send the book he needs. Let me offer the sick one a way to get well.

Do that much, and I will do this:—
I will send with the book an order on your druggist for six bottles of Dr. Shoop's Restorative. I will tell the druggist to let you test it for a month. If satisfied then, the cost is $5.50. If not, I will pay your druggist myself.
It will not cost you a penny.

Please note what that means.
I furnish the treatment, give you my best advice, answer all of your letters.
If I succeed, the cost is only $5.50, and the result is health. If I fail, my effort and my medicine is free.
Can't you see that I must know how to cure.

The reason is this—I have spent a lifetime in learning how to strengthen the inside *nerves*. That nerve power is the force that operates every vital organ. It is to your body what steam is to an engine.
When any vital organ is weak and fails in its duty, I bring it the power it needs. The results are certain, and most chronic diseases cannot be cured in any other way.
My book will tell you why.

I don't mean that I never fail, I can always bring back this vital nerve power; but sometimes an organic disease, like cancer, makes a cure impossible.
But such conditions are rare. In any case, no matter how difficult, I will take the entire risk.
My record shows that 38 in each 40 who get these six bottles pay for them—pay because they are cured. It is this remarkable record that makes such an offer possible.

There are 39 chances in 40 that I can cure you or your friend.
It is absolutely certain that in most chronic diseases my treatment represents the utmost that medicine can do.
It is certain, too, that no other physician will assume the risk, for no common treatment could stand a test like that. No matter what your prejudice or doubts, remember that I take the risk. I alone am the loser if I fail. And if I succeed, you you are well.
Be fair with yourself. At least, get my book. I am sorry for the sick one who can say "No" to my offer.

Simply state which book you want, and address to Dr. Shoop, Box 47, Racine, Wis.

Book No. 1. on Dyspepsia
Book No. 2. on the Heart
Book No. 3. on the Kidneys
Book No. 4. for Women
Book No. 5. for Men (Sealed)
Book No. 6. on Rheumatism

Mild cases, *not* chronic, are often cured by one or two bottles. At all druggists.

GOLD SOAP
the Purest, Handiest, Soap in the World.

ESTIMATES PASSED

The Trent Valley Canal Item Stands Over by Request.

POSTOFFICE ACT AMENDMENT

Hon. Mr. Mulock Shows Its Benefit to the Employes of the Department—The Census Returns—The Opposition Criticise Hon. Sydney Fisher—some Unfounded Statements—Morning Session Monday.

Ottawa, May 3.—When the House after a hard day's work rose last evening all the items in the main estimates for next year had been voted, with the exception of the appropriation for the Trent Canal, which had to stand over because of the absence of members who wished to discuss it. The appropriation for the census was the subject of an animated debate. Several Government bills including Hon. Mr. Mulock's bill respecting the salaries of postoffice employes, were given their final stages. On Monday the House enters upon the final stage of the session by commencing morning sessions.

The Postoffice Bill.

Mr Mulock's bill to amend the Postoffice Act was under discussion most of the afternoon sitting of the House in Committee of the Whole yesterday. The Postmaster-General explained that he intended to introduce a special examination for the department more suitable than the ordinary civil service examination.

Mr. Puttee urged that eight hours be made the legal day under the bill.

Mr Mulock, in reply, said letter carriers worked on the average eight hours and 20 minutes per day. The employes would continue, he said, to hold office permanently, being removable only by Order-in-Council. A feature of the bill was that no one would come under its operations, except he chose to do so, others would be left to the enjoyment of all their existing rights.

Referring to the changes in regard to the letter carriers, Mr. Mulock said the bill would enable a letter carrier to attain the maximum of $2 per day in half the number of years now required. After six months probation at $1.25 a day the men would go on regularly at $1.50; increasing to $1.75 in two years, and in two years more reaching the maximum of $2 per day. A letter carrier under the new schedule would receive during his first nine years' service annual average of $63.94 more, not counting the $20 which he might take instead of 10 days extra holidays, than under the existing law. The superannuation act had been repealed, and the retirement act substituted. a letter was read by the Postmaster-General from Mr. Lutton, dated Toronto, April 26, to the effect that the porters, messengers, box collectors and mail transfer agents met and endorsed the bill and promised to come under its provisions. He contended that the letter carriers' pay was higher than the policeman's.

Mr. Taylor claimed the letter carriers should be on the same basis as inside employes and be paid full time during sickness.

Mr. Puttee approved of the principle of the bill. He objected, however, to the feature of the bill that would grade men down as they grew older in the service.

Mr. Heyd endorsed the bill as a good measure for the letter carriers.

Dr. Sproule said the Postmaster-General claimed this bill to be better than the Civil Service Act. If that were the case the two acts should be united in one bill containing the best features of each and made applicable to the whole service.

E. F. Clarke said that the meeting in Toronto at which the resolution was passed endorsing the bill was not attended by a half a dozen employes. Further, he quoted The Globe's appeal for increase in the letter carriers' salaries and the resolution of the Dominion Trades and Labor Congress. As contractors for the Postoffice Department were compelled to pay union wages and give union hours, Mr. Clarke insisted that the maximum wages should be $2.25 instead of $2 and the day's work limited to eight hours.

Mr. Mulock, replying to Mr. Heyd, said that he had in his department given the statury increase to every employe receiving under $800 a year.

The bill was amended by dividing class 3 of the outside employes in two, one class is to be known as class 4 and to receive $400 to $600; class 3 to receive from $600 to $800, the annual increase for a fourth class clerk to be $50 a year. Another amendment provides that in case of the theft of a registered letter the Crown may make payment to the loser.

The bill was then read a third time and passed.

The bill respecting the Molsons Bank pension fund and the bill to incorporate the Canada Eastern Railway Company, were passed.

The Census Estimates.

The estimates for the census were taken up in supply in the evening and Hon. Sydney Fisher laid on the table several returns containing information which had been asked for by the Opposition.

Mr. R. L. Borden asked a number of questions of Hon. Mr. Fisher, with a view of eliciting the names of the enumerators of the 1891 census, who were requested to explain the inaccuracies in their returns, charged by Sir Richard Cartwright and Hon. Mr. Fisher.

The Minister of Agriculture replied that he had not thought it necessary to communicate with the enumerators.

Mr. Borden characterized the admission by Mr. Fisher as the most humiliating he had ever heard made by a Minister in the House. The Minister had admitted having made charges of fraud against these men, and in not one single instance had the Minister the manliness to bring the charges to their attention before making them in the House. What excuse, he asked, had Mr. Fisher for his temerity in scattering these charges broadcast through the country, upon the foundation of ex parte statement, and without giving the men charged an opportunity of saying a word in their defence?

Hon. Sydney Fisher, in reply, said the explanation was that he desired to get at the truth of the census returns for 1901, as the people in the districts could not understand how there could possibly be the apparent reduction in population which the returns indicated. In checking over the census of 1891 the material found available in the parochial census was utilized. He repeated the statement, made on a previous occasion, that the evidence produced indicated clearly a discrepancy of 44,000 in the figures; that the census of 1891 had been unduly swelled by that number, and he had not thought it necessary to communicate with the census enumerators of 1891, who had made the inaccurate returns, as having made the incorrect return they would not be likely to admit it.

Having cleared up all the main estimates, save the item for the Trent Canal, which stood over for discussion, owing to the absence of Lieut.-Col. Hughes and other members of the Opposition, who desire to discuss the vote, Hon. Mr. Fielding moved that the committee rise and report, having made great progress.

The House adjourned at 11.25 until Monday at 11 a.m.

A Divorce Bill.

Ottawa, May 3.—The divorce bill for the relief of James Brown from marriage with Abigail Brown of Toronto was reported without amendment by the House Divorce Bill Committee yesterday morning.

13 Mail Clerks Hurt.

Syracuse, N.Y., May 3.—The N.Y. C. fast mail, west bound, crashed into an east bound freight train at Clyde at 5.10 o'clock p.m. The engineer and fireman of the mail were killed. Thirteen mail clerks and members of the crew were injured, all seriously.

Housekeeper's Backache.

Every Overworked Housekeeper Suffering From Sore, Aching Back Can Find a Speedy Cure in Dr. Pitcher's Backache Kidney Tablets.

Many women are now into the thick of housecleaning. They lift and strain, overwork and overtax their strength, their back gives out, their kidneys become affected. They have a painful or sore feeling in the small of the back that takes all the life and ambition out of them. They feel dull, depressed, lifeless.

Listen! The hard work you've been doing has thrown extra work on the kidneys. They've been unable to keep up with their duties of filtering the poison and waste material from the blood. They cry out in protest through the aching back. You feel wretched all over because the kidneys are not working right and the poison is circulating in your system. The kidneys must have help—better give them the benefit of the best kidney medicine made—Dr. Pitcher's Backache Kidney Tablets, the prescription of a kidney specialist, the result of years of study of kidney diseases.

These Tablets cure every form of kidney ill of man, woman or child from backache to Bright's disease, and cure to stay cured.

Pain and Soreness.

Mrs M. Cody, whose home is 318 Richmond street west, Toronto, gladly told how Dr. Pitcher's Backache Kidney Tablets had cured her. She said; "For two or three years past I have been troubled with pain and soreness in my back, and a weak and irritable condition of the bladder. I tried various kidney remedies, but they did not seem to suit my case. Dr. Pitcher's Backache Kidney Tablets worked like a charm, and completely cured me, and I am confident they are the best medicine made for kidney complaint."

Back Ached Hard.

Mrs. T. D. McCoombs, 23 Louisa Street, St Catharines, says; "I never had anything act so nicely and so quickly in my life as Dr. Pitcher's Backache Kidney Tablets. I seemed to feel every dose. My back used to ache hard low down, and the pain at the base of the skull was bad, but since I began the use of the Tablets all this is changed, and I am well and strong. You can rest assured I shall do my best to let the people know of my case, and the splendid result obtained."

Remember that Dr. Pitchers' Backache Kidney Tablets contain new specific ingredients for kidney troubles not found in any other remedy. They have cured hundreds of cases of kidney, bladder, and urinary diseases that common kidney pills couldn't benefit. They are chocolate coated, small in size, easy to take, and always do good. One Tablet a dose. Fifty Tablets in a bottle. Price 50c, or 3 bottles for $1.25, at all druggists, or by mail. The Dr. Zina Pitcher Company, Toronto, Ontario.

NINE YEARS OF SUFFERING.

Mrs. Ellen Smith of Montreal, Sufferer From Eczema Until she was Almost Driven to Suicide.

Cured by the New Ozone Treatment—Rev. J. Frederick Renaud Vouches for the Facts.

(From our Special Correspondent.)

Mrs. Ellen Smith, of Montreal, suffered for nine years with a most persistent attack of eczema. The disease affected both limbs below the knee; they were swollen several times their normal size. Many times the terrible suffering she underwent, made her contemplate suicide. Three years was she confined to her bed and finally she believed herself hopelessly incurable, made up her mind to go the rest of her life on crutches. Last year Mrs. Smith started using the new oxygen or Ozone method of treating disease, Powley's Liquified Ozone, and to-day she is quite well. Our representative obtained the following statement from her and from the Rev. J. Frederick Renaud who is personally conversant with her case since its inception. Mrs. Smith's recovery at the advanced age of sixty, is so remarkable—is vouched for by such responsible authority, that we publish the facts.

MRS. ELLEN SMITH, Montreal.

"Having been greatly benefitted by Powley's Liquified Ozone, I feel it my duty to allow it to be known to the public at large.

"I had been a fearful sufferer from eczema for many years. The disease centered in both limbs, below the knees. The left especially, was swollen to alarming dimensions, while the inflammation, irritation, and hard, scaly condition, induced a degree of suffering which only the Mercy of God prevented me from ending in suicide.

"I spent the best of three years on my back, beside different periods in three hospitals. When at home I could not go as far as the next room without the aid of crutches, and altogether my case was considered past help, for I had had the best skill in the country, to no purpose.

"I have now used five bottles of Ozone, and I rejoice to say that both limbs are reduced to their normal size; the burning is entirely gone and I walk alone with perfect ease, although I am now sixty years of age.

The Ozone also cured an advanced stage of liver disorder, and I am willing at all times to tell my experience to other sufferers."

(Signed) Mrs. Ellen Smith, 31 St. Andre street, Montreal.

82 St. Hubert street, Jan. 27, 1902

To Whom it May Concern:

I beg to state that I have known Ellen Smith for over twenty years, and for the past nine years she has suffered from a running sore, but was unable to obtain any permanent relief until she tried Powley's Liquified Ozone, to the beneficial effect of which she bears most grateful testimony. (Signed) Rev. F. Frederick Renaud, 82 St Hubert street, Montreal.

Powley's Liquified Ozone is for sale at all drug stores. Two sizes—50c and $1.00.

New Russian Minister of War.

London, May 3.—The correspondent of The Daily Express says in a despatch from St. Petersburg that Count Bobrikoff, recently Governor-General of Finland, has been appointed Russian Minister of War, in succession to Gen. Kuropatkin, and that Count Lamsdorf has been replaced as Minister of Foreign Affairs by Vice Admiral Alexieff, commander-in-chief of the land and sea forces in Russian East Asia, who has given up the latter post.

Irritating Pimples and Disfiguring Blotches,

They place many young girls at a great disadvantage in life. The only cure is a blood purifier like Ferrozone. It cleanses the crimson flood of poisons and impurities, renews and strengthens it, and makes lots of red corpuscles that manifest their presence by a ruddy, healthy glow in the cheeks and lips. Ferrozone quickly masters all skin erruptions, builds up broken-down constitutions, and gives to weak, sickly women an abundance of spirits, vitality, energy and beauty. Try Ferrozone, it's all right. Price 50c. per box, or 6 boxes for $2.50, at Ormond & Walsh's drug store.

Montreal Treasury Seized.

Montreal, May 3.—The Montreal civic treasury is empty, the whole contents of the safe being in the hands of the sheriff. The seizure was taken as the result of judgment secured against the City of Montreal by Joseph Levesque for $6,000. Over $5,000 was seized yesterday, but this did not satisfy the law, and a limb of the law will stand around until the remaining $1,000 is collected.

A Great Sufferer Cured

Mr. Benjamin Dillon, of Leeds, Ont., was cured of Muscular Rheumatism by Polson's Nerviline, and says: "I feel my duty is to proclaim Polson's Nerviline as an infallible cure for Rheumatism; it cured me after 30 years suffering, and nothing I know of can equal its penetrating power. Nerviline simply has no equal in quickly relieving and curing Rheumatism, Neuralgia, Sciatica, and Lumbago. A trial will convince anyone. Price 25c.

His Bad Record.

"There goes a man with a mighty bad record."

"You don't say! He doesn't look criminal."

"Who said criminal? He's a bicycle racer who has never done better than a mile in 2:47."

Doctors and Druggists pronounce Miller's Compound Iron Pills the best on the market; 50 doses 25 cents. Sold by all druggists.

THE PREMIER AT DUNDAS.

Illuminating and Convincing Address on the Issues of the Day.

Dundas, May 3.—Premier Ross addressed a meeting in the Town Hall here last night in the interests of Mr. R. A. Thompson, Liberal candidate in North Wentworth. Although the notice was very short, the attendance completely filled the hall. The Premier, as usual, gave one of his illuminating and convincing campaign speeches, which was heard with the greatest interest, and which brought forth frequent cheers during its delivery. In addition to dwelling on several features of the Government's record, and explaining the development of new Ontario, Mr. Ross pointed out some glaring inconsistencies in recent Conservative speeches, explained some features of recent progress in agriculture in Ontario, and spoke at some length in criticism of Mr. Whitney's attitude toward the taxation of corporations. In discussing the latter Mr. Ross showed how infinitesimal would be the burden of those interested in the companies affected, amounting, in the case of the premium on an ordinary life insurance policy for $1,000, to but eight mills per year. The speech of the candidate, Mr. Thompson, showed an intelligent understanding of public questions, and the enthusiasm manifested toward him gives an excellent prospect for redeeming the riding.

POLITICAL POINTERS.

The Liberator, the new organ of the prohibitionists of Ontario, made its first appearance Friday.

Hon. F. R. Latchford and R. C. Clute, K.C., addressed a Liberal meeting at Hastings on Friday night.

At Guelph Friday night Hon. Richard Harcourt spoke for Col. Mutrie, the Liberal candidate in South Wellington.

At a meeting of the French-Canadian unions of Ontario, held at Ottawa Friday night, it was decided to run independent French-Canadian candidates in Ottawa and East Nipissing.

According to The Liberator the following are prohibition candidates: George F. Marter, North Toronto; John Barr, M.D., Dufferin; Thomas Crawford, West Toronto; James Tucker, West Wellington; A. B. Spencer, West Simcoe; Fred. W. Daly, B.A., London; S. Carter, South Wellington; A. Davis, Centre Grey; D. R. Ross, North Oxford; James Simpson, East Toronto; E. A. Tookey, East Wellington; G. B. Wilson, Lincoln; James Mitchell, West Huron; Samuel Beck, Haldimand.

BASEBALL.

Eastern League Friday.

Toronto 4, Buffalo 3.
Providence 3, Jersey City 0.
Worcester 6, Newark 9.
Rochester 5, Montreal 3.

National League Friday.

Boston 4, Brooklyn 2.
Chicago 2, Cincinnati 5.
New York 5, Philadelphia 1.
Pittsburg 4, St. Louis 1.

American League Friday.

Philadelphia 6, Washington 7.
St. Louis 7, Chicago 0.
Detroit 7, Cleveland 3.
Boston 6, Baltimore 14.

THREE BLACKS That Have a World-Wide Reputation.

In that unique and wondrous collection of Diamond Dyes are three blacks which have obtained a world-wide reputation for first class work; they are called Fast Diamond Black for Wool, Fast Diamond Black for Silk and Feathers, and Fast Diamond Black for Cotton and Mixed Goods. These three Blacks are used in thousands of Canadian homes each day, and are prized for their beauty, fastness and great riches. When you purchase Black Dyes for home dyeing see that your dealer gives you the "Diamond," they are the best and only reliable.

Have you tried to make a Hooked Mat or Rug? If you would make a pretty floor ornament send your address to the Wells and Richardson Co., Limited, 200 Mountain street, Montreal, P.Q. and you will be furnished free with new and pretty designs, from which you can select.

He Tried.

Lady—Did you ever try to get work?
Tired Timothy—Yes, mum. Why, onct I got er fine job fer me big brudder!

MAVROGENY PACHA,
Physician to the Sultan of Turkey.

Mavrogeny Pacha writes:

"Sworn enemy of the many proprietory medicines which have of late years invaded the world, and whose only object is gain for the proprietors, I make an exception in favour of one preparation as meritorious as it has been far-reaching in its good. I refer to Vin Mariani, which owing to its valuable fortifying qualities has conferred benefits upon weak and suffering humanity.

"I therefore add my approval and praise to this highly meritorious preparation."

MAVROGENY PACHA.

Yildiz Palace, Constantinople.

VIN MARIANI
THE GREAT SPRING TONIC.

VIN MARIANI not only purifies but enriches the blood; it not only aids digestion, but induces appetite and restful sleep; renews the entire system.

It is specially recommended for the Spring Feeling of Mental and Physical Depression, giving vivacity and colour, a bright eye and a clear mind.

A veritable scientific fountain of youth—a new and exquisite fountain of energy—in fact VIN MARIANI is perfect.

"Vin Mariani is Health."

ALL DRUGGISTS. REFUSE SUBSTITUTES.
Mariani & Co., Paris, London, New York. 37 St. James St. Montreal

"Come fill the goblet and then let us give Three Cheers for our soldiers abroad."

Toast Our Best Boys With the Best Beer

The pure Ale, the well-matured Ale, the wholesome Ale, sold by all reliable dealers and brewed by

TORONTO BREWING CO
284 SIMCOE ST TORONTO

TENDERS.

Are asked for the purchase of the following properties;—

Cedar Park Gardens, with 10 acres and buildings.
10 acres, adjoining No. 2, school house North Monaghan.
50 acres with buildings, at Fraserville.
90 acres, stone barn, near No. 17 school house, Otonabee.
Vacant ground, North of Townsend street and east of Electric Works.
Vacant ground, corner of Rubidge and Wolfe streets.
Six house terrace on Rubidge, near Electric Works.
Double house on Park street, near Electric Works.
For further particulars apply to John Bell, Cedar Park.

Cheap Houses for Sale.

Frame House; 6 rooms, good garden, easy terms, $550.00
Frame House, stable and large lot, $750..00.
Brick House, 6 rooms, central to work, $950.00.
4 Large Modern Houses, under value, see them.
50acres good clay loam land, with buildings and 50acres of good pasture land with valuable spring three miles from town, note the price, $25.00 per acre. Will sell for $40.00 per acre, in 5 years. Apply at once to

T. HURLEY & CO.
'Phone 576. Near Post Office

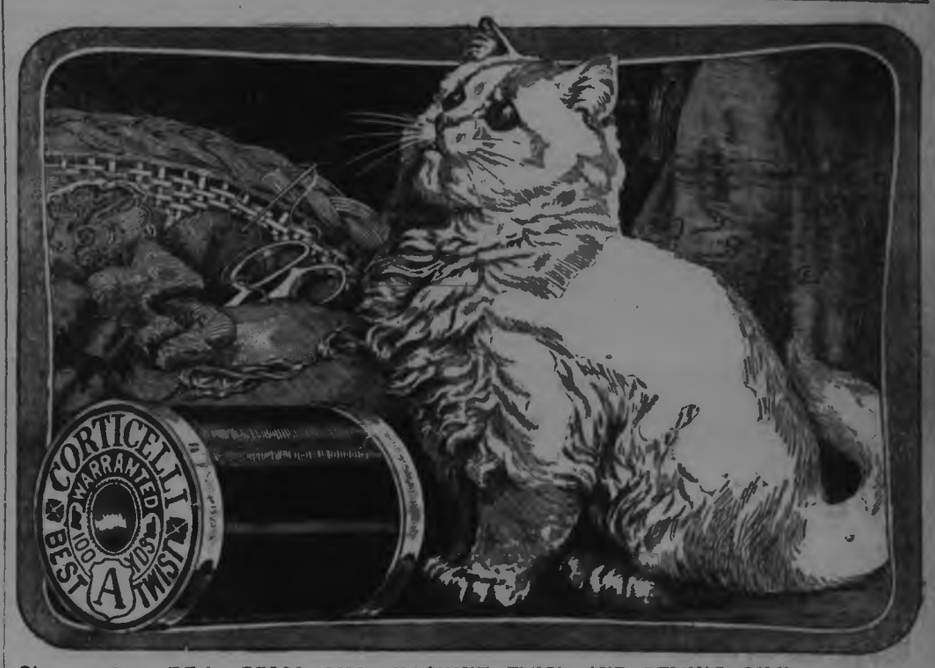

Corticelli

SPOOL SILK, MACHINE TWIST AND SEWING SILK
Unequalled for Hand or Machine Use.

CORTICELLI is the smoothest, strongest and best Spool Silk made. For over sixty years his silk has been a favourite with almost every household in the country.
CORTICELLI BUTTONHOLE TWIST is furnished put on 10 and 16 yard spools.
Both Spool Silk and Buttonhole Twist are made in all colours to match all seasonable dress goods found in the market.

GOUGH BROS.

375-377-379 George Street, Peterborough.
CLOTHIERS, HATTERS, SHOEMEN and GENTLEMEN'S FURNISHERS.

Give the Boy Long Trousers

If his legs deserve them, but spare the mother's feeling, Give him long trousers that won't make him "A LITTLE OLD MAN." Trousers cut to grace the most ungainly age.

Dress him RIGHT and don't say, "Be careful of your clothes." If he is a lively boy he will forget your instructions.

DRESS HIM RIGHT and GIVE HIM HIS FREEDOM.

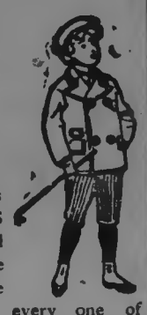

If you wan't to know how to dress him right, bring him to GOUGH'S and we will show you suits that will not show the dirt; suits that are stronger in the seams than the boy; suits that will wear "like iron" and every one of them handsome and stylish—FIRST IN BOYS' CLOTHING—FIRST IN STYLE—FIRST IN QUALITY—FIRST IN FAVOUR. The larger the business, the smaller the cost of doing business. Economic prices follow as a natural sequence.

WE'RE MAKING THINGS HUM AT GOUGH'S : : :

TULLY & MERRELL, Managers.

Ladies

Before ordering your new Spring Hats call and have your hair arranged to suit the new hat. Latest styles in Combs and Hair Ornament just in.

MRS. JAS. BYRNE
Ladies' Hair Works, - - - 424 George St

Daily Examiner.

SATURDAY, MAY 3, 1902.

W. C. T. U.

The general meeting of the W.C.T.U. will be held on Monday, the 5th of May, at half past three in the Y.M.C.A. building.

Mrs. Morrow's Concert.

Great interest is being manifested in regard to Mrs. W. J. Morrow's concert in the opera house on Monday evening. The plan of seats is filling up very fast. 1d

Down at Jubilee.

Mr. Dan Foley was up from Jubilee Point to-day, and reports that the hotel has been renovated and everything will be in readiness for the summer trade by next week.

Miss Flynn wishes to inform the public that she is prepared to do dressmaking and give perfect satisfaction at her home, 199 Reid street, town. 3d102

St. Luke's Church.

The Rector will officiate at both services to-morrow. In the morning he will preach on "Love for the Brethren, the Consequence of Feeding on Christ," and at Evensong, "Be of Good Cheer."

Mission Band Notice.

The regular monthly meeting of the Murray street Baptist church Mission Band, will be held to-morrow, Sunday afternoon, May 4th, at four o'clock. Miss Munro, who has spent several years as missionary in Japan, will address the meeting.

For Men Only.

Rev. Mr. Beattie of Cobourg will address the men's meeting at the Y.M.C.A. on Sunday afternoon, at 4.15 p.m. All men are cordially invited to attend. The meeting lasts for only 45 minutes, including a 15-minute song service.

Charlotte Street Church Notes.

Quarterly meeting services will be held in the church to-morrow morning as follows; Love feast at 10 a.m.; public preaching at 11, followed by the Sacrament. A song sermon will be given in the evening by the pastor, when fifty girl voices will sing.

Sale of Useful and Fancy Articles.

Under the auspices of the Ladies' Aid Society, will be held in the school room of St. Paul's church, on Tuesday, May 6th, commencing at 3 p.m. A high tea will be served from 5 to 7.30 p.m. All those contributing to the sale will kindly send their contributions to the school room early on Monday afternoon. sm-w

Rainbow in Port.

The steamer Rainbow, of Burnett's Landing arrived in port this morning for the first time this season. She had a good load of passengers and freight. The Rainbow will be captained by Mr. Fred Copperthwaith, who has been the popular captain of this boat for the past few seasons. He will have associated with him Messrs. Allan Young and Zack White.

Monday, May 12th, 1902.

The programme to be given in St. Paul's church, on Monday, the 12th inst., by the Jarvis street Baptist Choir, of Toronto, is now on press, and is without doubt, a programme of the good things in music. The choir is assisted by Miss McMurtry, soprano, Mr. A. L. E. Davies, bass, Mr. Victor Hutchison tenor, Mr. G. B. McClellan, baritone, and Mr. Arthur Oliver, solo organist. As an evidence of the interest this choir has caused in church circles, it may be stated that they have had six or seven invitations to visit, one as far east as Perth. That Mr. Vogt and his choir have chosen to visit Peterborough is a matter for congratulation to the choir of St. Paul's and the public generally.

GOLF BALLS that is all good makes—we keep. Most of them sell at 25c. A lower priced one won't stand.—The Sailsbury Co.

Moonlight Excursion.

The first of a series of five monthly moonlight excursions, under the auspices of Lansdowne Lodge, Sons of England, will be held on Thursday evening, May 22nd, per steamer City of Peterborough. Everything possible will be done to make these moonlight excursions attractive. 1d

The Columbian Bicycle.

Mr. James A. Turner, No. 336, McDonel street, has been appointed agent for the Columbia Bicycle in Peterborough, and a sample of this well known wheel may be seen at the above address. He is also prepared to do all kinds of bicycle repairing after six o'clock in the evening. mws

Mr. Dick, Peterborough's new vocal soloist, will be heard in public for the first time at George street Methodist choir concert on Friday night next.

Handy Way to Clean Carpets.

Lots of people are using the "Enterprise" Carpet Cleaner, and praising its virtues. Carpets can be cleaned on the floor, and all stains, grease spots, etc., removed without lifting the carpet. Sold only at Ormond & Walsh's drug store, in 10c and 25c tins. dw

Superior Grey Lime.

"Your grey lime works very satisfactory. Every trial enables me to say truthfully that it is altogether superior to the lime I have been previously using. It makes a stronger bond." This is the voluntary expression of a large user of the grey lime we are handling in large quantities. R. Hicks & Co., Rathbun Co's old stand. Telephone 48.

Known Everywhere.

J. J. Turner & Sons received a letter this morning from Bayette, North Wales, England, saying that a party of thirty Englishmen were coming out land hunting, and asking if they could supply complete camping outfits. They wrote at once informing the party they could supply anything and everything they required for the purpose.

Song Sermon.

The Song Sermon in Charlotte street church on Sunday evening next will be of special interest. A choir of fifty girl voices will do the singing. Mr. Crossley, the pastor, has been dilligently practising the girls for several weeks for this service and for the concert to be given on Tuesday night by the same young girls.

Married in Rochester.

The wedding took place in Rochester on Wednesday last, of Miss Olive C. Hayward, daughter of the late Stewart Francis Goode Hayward, of Smith, to Dr. J. Walter Fitz-Gerald, of Sanborn, N. Y. The ceremony was performed by Rev. S. S. Lippitt, at St. Andrew's Episcopal church, Rochester. The bride and groom are well known to Peterborough people, all of whom will join in extending heartiest congratulations.

A Marvellous Medicine.

Having a direct and combined action on both the liver and kidneys, Dr. Chase's Kidney-Liver Pills will positively cure many complicated ailments which cannot be reached by any other medicine, and hence its extraordinary success and popularity. Biliousness, liver complaint, Bright's disease, deranged kidneys and stomach troubles are promptly and thoroughly overcome by this great family medicine. One pill a dose, 25 cents a box.

Public Appreciation.

As advertised, we allowed TEN PER CENT. discount on all our BEST ROASTS and Steaks, also on all Cuts of Veal. We had a BIG CROWD this morning, and are prepared for another crowd to-night. Remember, our meats are the choicest to be had.

KENNEDY'S MEAT MARKET.
Telephone 275.

A PRESENTATION

To Mr. W. H. Walkey by Peterborough Lodge A. F. & A. M., No. 155.

District Deputy Grand Master W. H. Walkey made his official visit to Peterborough Lodge, No. 155, A.F. & A.M., last night. One of the most pleasing features of the communication was a presentation to Mr. Walkey, from Peterborough Lodge, of an exceedingly handsome Past District puty Grand Master's regalia and jewel as a token of the esteem and honour in which he is held by his brethren of Peterborough Lodge. Wor. Bro. Rossel made the presentation, which was preceded by a very appropriate address by Wor. Bro. Armitage. D.D.G.M. Walkey is secretary of Peterborough Lodge, and the brethren took advantage of his official visit as a Grand Lodge officer to practically demonstrate their appreciation of his untiring energy in the lodge's interests, and his devotion to Masonry in general.

$60,000 TO BE SPENT

On Deepening the River and the Construction of Cribwork.

The expenditure of about $60,000 in connection with the deepening of the river, and the construction of cribwork from the Little Lake to London street, should make things hum in Peterborough this summer.

The fact that Government engineers are already at work taking the soundings in the river, shows that Hon. Mr. Tarte is thoroughly in earnest in saying that he is going to rush the work through to completion as soon as practicable.

Of the expenditure, the Government will bear half the cost, and the other half will be borne in equal portions by the town and the American Cereal Company. The proprietorship of such an extent of dockage will mean a great deal to Peterborough as soon as the Trent Canal is opened up.

PERSONALS.

Miss Edmison has gone on a visit to Chicago and Detroit.

Rev. W. L. Armitage will preach at both services in All Saint's, to-morrow.

Mr. Charlie Stone, son of Mr. E. B. Stone, is home from Trinity University for the holidays.

Mrs. J. R. Stratton and Miss Alberta Gooding have returned from a sojourn of several weeks' duration at Clifton Springs. Mrs. Stratton feels greatly benefitted in health.

Mr. John Howden, formerly town constable of many years ago, is back to his native town looking up old acquaintances. He says that he sees a vast difference in the Plate Glass City.

Says Toronto Saturday Night: "Mrs. and the Misses Lye, of Cecil street, gave a tea on Monday afternoon for their guest, Miss Burnham, of Peterborough. Miss Gertrude Lye and Miss Benson poured tea."

The Knickerbocker club dances were brought to a close last evening by the most successful assembly of the season. The arduous duties incidental to the management of these pleasant little evenings are hard to realize except by those who have had an opportunity of personally observing the work involved.

Mr. H. A. Wood, of Peterborough, who was successful at the recent examinations in Dentistry at Toronto, obtaining the degrees of L.D.S. and D.D.S., in addition to first-class honours in the University of Toronto, has, we believe, decided on locating in town, for the practice of his profession.

Genuine regret will be experienced amongst the citizens on learning that Dr. Andrew Scott, who has been practising dentistry in town for the last few years in partnership with Dr. Wightman, is leaving to take up residence in London. Dr. Scott, is an old Peterborough boy, who, on receiving his degree, practiced for some time in Toronto, afterwards coming here and working up a fine practice. He has decided, however, that there is more scope for him in London, and expects to begin practice there in the near future, in partnership with Dr. Macdonald.

MONDAY NIGHT'S PROGRAMME

For the vocal and instrumental recital given by Mrs. W. J. Morrow, and her pupils, in the Opera House:

PART I.

Pupils' chorus, O Divine Redeemer..... Marchetti

Vocal solo, Good Night, Sweet Dreams... Bischoff
Miss M. Rush.

Piano solo, (a) Si O'iseau J'etais, Henselt; (b) Nachtstueck, Schumann, op. 23, No. 4.
Miss E. Miller.

Vocal solo, Happy Days... ... ...Strelezki
Flute obligato.
Miss M. Routley.

Vocal solo, Queen of the Earth...Pinsuti
Mr. J. Legg.

Vocal solo, Night of Nights..... .... Van de Water
Mrs. C. B. McAllister.

Violin solo, Bolero..... ....German
Mr. Gilbert Markle.

Vocal Solo, O'Salutaris... ... ...Bailey
Miss M. Rush, Rev. W. L. Armitage.

PART II.

Vocal solo, Love Shall Guide... ...White
Miss F. Miller, Miss M. Routley.

Piano Solo, (a) Polonaise Allegro Apassionate, Chopin; (b) Valse, Chopin; op. 64, No. 2
Mrs. W. J. Morrow.

Vocal solo, (a) I Dreamed of a Lover Tall and Fair, Weir; (b) A May Morning, Denza.
Miss E. Miller.

Vocal solo, The King of the Winds..... David
Rev. W. L. Armitage.

Vocal duet, The Ranchero... ... ...Edgar
Miss E. Miller, Mr. J. Legg.

Vocal solo, (a) O Dry those Tears, Del Regio; (b) A Song of Thanksgiving, Allitsen.
Mrs. W. J. Morrow.

Violin solo, Sonata... ... ...Greig
Mr. Gilbert Markle.

Pupils' chorus, Waltz Rondo...Gumbert

No Worm Medicine acts so nicely as Miller's Worm Powders; no physic required. Sold by all druggists.

DR. FORD AND MR. MILLER, BEWARE.

Those Opposition candidates who think they can "straddle" on prohibition and temperance while pledging themselves to thick-and-thin support of the Opposition leader and his policy of do-nothing in all general questions, will have an awakening if they and their leader are elected in the coming contest.

They can't consistently support Mr. Whitney in the only definite policy he was driven, on the principle of exclusion, to adopt—opposition to prohibition and a restrictive license law, while he has opposed the restrictive provisions of a good license, such as we have at present.

Dr. Ford and Mr. Miller have vowed, if elected, to support Mr. Whitney to the last ditch, except on prohibition, and when it comes to this, if they dare to be independent, thay must look out for the fate of Mr. Marter.

Mr. Marter dared to exercise his own judgment and his patriotism in the interests of the province and of progress, and he was read out of the Conservative party, but not till after his contribution to the Conservative campaign fund was secured. Then this truly characteristic precaution having been taken, Mr. Marter was cast out of the Conservative synagogue, and the strongest Conservative that could be brought out against him was nominated to oppose him in his old constituency of North Toronto. Dr. Beattie Nesbitt, a hot runner-up for the leadership of the Ontario Opposition, the heaviest piece of political artillery in the bunch, was trained on the misguided Conservative, Mr. Marter, who dared to have a mind of his own, and vote with the Government, because he believed the proposition he voted for was in the interests of the country.

Mr. Marter says he is a Conservative in principle yet, but he can't be retained in the Whitney wing of the party. He committed the mortal sin of thinking for himself and opposing the autocratic will of Mr. Whitney. According to Mr. Marter, he had a hard time in the Opposition caucus. Mr. Whitney wields a stinging whip. It was applied to his followers on the last pulp wood agreement, and they wheeled into line. It was applied to Mr. Marter even more strongly, but he was "bold enough to be honest, and honest enough to be bold"—he dared to be a Daniel, and to beard the lion in his den, and vote according to what he honestly considered in the best interests of the country, and, therefore, he is now outside the pale.

Are Dr. Ford and Mr. Miller thick-skinned enough to resist the party whip, if they are brought under it?

NEWS NUGGETS.

—At the police court this morning John Gray was fined $2 for allowing his cow to run at large.

—At St. Paul's church to-morrow evening Rev. Dr. Torrance will preach on the subject "The Commercial Morality of Peterborough."

—The 57th Regimental Band gave another very delightful concert in the opera house last night, at which they were very ably assisted by Mr. Joseph Halpany and Miss Carrie White.

—Pleased customers are being added daily to the growing list of visitors at the New Patent Medicine Store, in the Grand Central Block. The stock is regularly replenished with fresh lots of reliable preparations—the best that money can buy. The prices make the goods move fast. d

—The Trusts and Guarantee Company, Limited, 14 King street west, Toronto, accepts all classes of trusts funds, whether under will, marriage settlement or agreement. As the company has perpetual existence, its clients have the assurance that the terms of the trust will be carried out, no matter what period they cover without changing the trustee, which so often occurs when a private individual has been appointed in that capacity.

The Cause Removed.

In curing a disease its only a waste of time to treat the symptoms. The medicine must reach the cause. Merrill's System Tonic does this. It purifies the blood, builds up the system, strengthens the nerves and is the only positive cure known for Constipation, Dyspepsia, Nerve Troubles and Kidney Disease—all disappear when it is taken. Three week's treatment for 50c. Sold at Ormond & Walsh's.

Call up 48

When you want any building material. Best hardwood flooring ever brought into Peterborough. Finest British Columbia Red Cedar shingles ever cut. Sash, doors and builders' supplies, all well seasoned stock. Reliable Portland cement, Star and Beaver brands. R. Hicks & Co., Rathbun's old stand. Telephone 48.

Seeds That Grow.

If you want reliable flower, field and garden seeds, you'll be safer to buy them right at home, from Ormond & Walsh's drug store. dw

Clams in the shell 15c doz., 2 doz. 25c. Choice pineapples, 2 for 25c. R. A. DUTTON, 418 George street. Phone 304.

TO-NIGHT'S RALLY!

Mr. Stratton Will Meet the Workers in the Water Street Committee Rooms To-night.

Mr. Stratton will be at his Committee Rooms, Stevenson's Block, Water street, to-night. He will be pleased to meet as many of his friends and supporters as can make it convenient to be present.

Mr. Stratton will address the electors of North Monaghan, at the Town Hall, on Monday evening next, at 7.30 p.m.

Window Blinds, Poles, etc.

The prices we specialize this week will be welcome at this season of shifting, moving and housecleaning. Every new style, with a great display of window blinds and cornice poles, will help you to select quickly, because prices and general effects invite irresistibly. Two hundred and fifty curtain poles, assorted woods, any finish, brass trimmings, complete, regular 30c., for 19c., this week only. A lot of old newspapers for sale for laying under carpets, wrapping purposes, etc. A. H. Stratton & Co.

BASEBALL OUTFITS are in demand just now. We have a big variety and prices are right.—The Sailsbury Co.

Established Half a Century.

You Want Queen Quality

The Best of Shoes to go along with your good clothing.

"Queen Quality"—the famous Shoe for Women—combines the latest ideas in handsome leathers, beautiful shapes and fashionable features.

"Queen Quality" Oxfords, a dapper-looking Low Shoe—light, flexible sole, medium heel.

"Queen Quality" Patent Kid Street Boot—very swell, hand welt, heavy sole, extension edge, low heel.

Any type of foot fitted.

J. T. STENSON

George Street, Next to Corner of Simcoe Street.

Agency for Waterman's "Ideal Fountain Pen.

PETERBOROUGH BOOKSTORE

Agency for Butterick's Patterns. The Best

APRIL 29th, 1902.

Busy Times in Baby Carriages

We have, without doubt, the finest and largest display of Baby Carriages, Go Carts, Carriers and Children's vehicles in town.

Our Special Reed Baby Carriages, pretty curved roll arm, swell front, 16th century finish, upholstered in best silk plush, with roll top, has satin parasol with deep frill, fitted with improved gearing, is the handsomest outfit ever shown at so moderate a price.

SOME LEADING PRICES:

Baby Carriages—$15.50, $11.50, $8.75.
Go Carts—$15.00, $11.50, $5.00.
Go Carriers—$5.00, $3.75, $1.35.
Children's Waggons—$1.75, $1.50, $1.20.
Express Waggons—$2.50, $2.00, $1.50.
Boys' Velocipedes—$3.75, $3.25, $2.75.

Only the best materials enter into the making of our Baby Rigs—thus the lowest priced is reliable; you run no risk in buying here, and simply enjoy safe choosing.

We have a good place to show our little livery rigs, and will be glad to have you come and examine our fine display.

A. H. STRATTON & CO.

417 George Street. 'Phone 285.

D. N. CARMICHAEL
M. D., C. M., L. R. C. P.
Special attention given to Diseases of Women and Surgery.
OFFICE AND SURGERY—Corner of Brock and Water streets, Peterborough. Telephone 28

PHOTOS FOR SPRING

Have your picture taken in your spring costume. Best work and newest ideas in Photography. Lowest prices on all work.

LENDRUM Only Ground Floor Studio—Charlotte St.

RICHARD HALL & SON

PETERBOROUGH'S MODERN STORE.

Saturday Bargains.

Every item in this list is a genuine bargain, and nothing but the best goods kept at this store makes it particularly interesting to out-of-town buyers as well as our regular Saturday buyers. There's many a dollar saved by buying at the Big Simcoe Street Store.

BARGAINS! BARGAINS! BARGAINS!

16 HAIR BRUSHES, regular price 25c, **Saturday price 15c Each.**

11 CLOTHES BRUSHES, regular price, 17c, **Saturday price 12c Each.**

5 DOZEN LADIES' HANDKERCHIEFS, hemstitched and embroidered, regular price 30c, **Saturday price, 17c.**

25 DOZEN LADIES' SHORT SLEEVE VESTS, neatly trimmed, regular price 15c, **Saturday price, 11c.**

36 PAIRS' LADIES' WHITE DRAWERS, trimmed with embroidery and tucking, regular price 50c, **Saturday price 35c.**

30 PAIRS' LADIES' WHITE UNDERSKIRTS, nice quality cotton, deep flounce, trimmed with hemstitched tucks, regular price 75c, **Saturday price 50c.**

24 ONLY LADIES' BLACK SATANNA UNDERSKIRTS, full widths, grand quality cloth, regular price $1.25 each, **Saturday price $1.00.**

60 YARDS FRILLED SPOTTED MUSLIN, 38 inches wide, for bedroom curtains, **Special Saturday price, per yard, 22c.**

75 YARDS SWISS IRISH POINT SASH NET for doors or inside sash curtains, Regular price 40c per yard, **Special price 28c Yard.**

325 YARDS ENGLISH VELVET CARPET, best quality, some of the patterns with ⅝ border to match, regular price $1.35 per yard, **Special price for Saturday, made and laid, $1.10 Yard.**

10 PAIRS SILK CURTAINS, regular price from $8 to $18 per pair, **Special price Saturday to clear at $5.00 per Pair.**

50 DOZEN LADIES' ALL WOOL CASHMERE STOCKINGS regular price 35c, **Saturday price 25c per Pair.**

500 YARDS GRAY ALL WOOL HOMESPUN, 54 inches wide, regular price 75c, **Saturday price 55c per Yard.**

200 ONLY LADIES' READY-TO-WEAR SAILOR HATS, white straw with black bands, regular price 50c, **Saturday price 15c each.**

9 LADIES' SPRING JACKETS in gray, fawn and black, new and stylish goods, sizes 32 to 40. regular price $9.00, **Saturday price $6.50.**

4 ONLY LADIES' TAILORED SUITS, ready-to-wear—in gray, black and navy, new styles, good cloths, regular price $18.00, **Saturday price $12.50.**

EVERYTHING EXACTLY AS ADVERTISED.

RICHARD HALL & SON DIRECT IMPORTERS. 130, 132, 134 SIMCOE STREET

SEE OUR $20.00 BLUE SERGE SUIT--WORTH $25.00

H. E. BRADLEY & CO.

HIGH-CLASS TAILORS AND HABERDASHERS
353 GEORGE STREET

THE STORE THAT NEVER DISAPPOINTS

TO-NIGHT

You may want something in

SILK or
PRINT, BLOUSES,
WRAPPERS
SKIRTS, HOSIERY,
GLOVES, TIES,
SUITS, READY-TO-
PUT-ON HATS, etc.

WE HAVE ALL THESE LINES ATTRACTIVELY PRICED FOR SATURDAY NIGHT SHOPPERS : : : : : : :

Cressman

385 GEORGE STREET. 'PHONE 171.

LADIES' SPRING and SUMMER VESTS

Are now all in stock.
All Kinds, Qualities and Styles.

See our Spring weight in Merino at 25 Cents!

PORT HOPE KNITTING WORKS
Telephone 330.

PTE. HARTLEY WRITES.

Local Volunteers for South Africa in Halifax—Y. M. C. A. Tent Appreciated.

Mrs. Hartley, of Chamberlen street, has received the appended very interesting letter from her son, Private Harvey Hartley, who is with the 4th contingent, at present located in Halifax.

Dear Mother, — I now take the liberty of writing to you to let you know that I am well, and hoping this will find you the same. We arrived here last night about four o'clock, and were then marched up to the exhibition grounds, where we answered the roll call. The officer then showed us our hut, as they call it; it is one of the exhibition buildings, and would hold about 500 men. After we found out where we were going to sleep we went out and got our supper which was very good. Our food includes bread, butter, potatoes, meat, pickles, catsup, cheese and vegetables of different kinds. Our beds are as good as could be expected under the circumstances—lots of blankets, a pillow and a straw tick for each man. We had to put the straw in them ourselves. Walter Hudson and I sleep together.. I went down street last night after supper with a number of the other fellows. We took in the harbour and several of the main streets. While at the harbour I saw one of the ships on which part of the men sail on on May 5th. I hope you got the post card I wrote you in Montreal; a few minutes after I wrote that card we started for here, some 830 miles. We ate and slept on the train. While on the way we saw many new and strange things among which was snow four and five feet deep in the neighbourhood of Quebec. We stopped in that city for about fifteen minutes and had a look around. The weather was frosty. We did not see much snow the latter part of the trip; none at all near here. weather is very wet here this afternoon, so I am "holding up" the Y. M.C.A. camp on the grounds. It is composed of one large room and one small room, both of which are packed to the doors at all times. It supplies us with writing paper and sells us stamps, so you see a person can write easier with a pencil than a pen. when there is somebody lying on your arm, and some one else leaning up against you. I met all the Peterborough boys down here—Tom Anglesey and a number of others; all are looking well, and as for myself I never felt better. I have been eating like a horse ever since I have been away. Oh, I nearly forgot to tell you how much my purse contained—it was $13.35, so you see I am pretty well fixed.

Pte. W. H. Hartley.
No. 3 Hut. C.M.R., Exhibition Grounds, Halifax, N. S.

Is Your Piano in Tune?

The change of season affects pianos as well as everything else. Mr. Geo. Gumpricht, practical piano maker and tuner, with twenty-eight years' experience, attends to all orders left at Mr. H. S. Macdonald's drug store.

FRIDAY, MAY 23RD.

Merchants ask the Town Council to Declare This Date Market Day.

Mr. R. Fair, President of the Retail Merchants' Association, has addressed the following letter to the Mayor and Town Council:

To the Mayor and Aldermen of the Town of Peterborough,—

Gentlemen, — On account of Victoria Day falling on Saturday this year, I have been requested on behalf of the Retail Merchants' Association, to respectfully suggest to your body, the propriety of making Friday, the 23rd of May, the regular market day for that week, instead of Saturday.

In order to avoid any misunderatanding as to the date, it is also suggested that the Town Clerk be requested to issue a public announcement regarding the change, for the information of farmers and others interested. I am sure that the newspapers of the town will also co-operate in announcing the change, so that the first anniversary of our departed Queen may be fittingly commemorated and the celebration of the day held under as favourable conditions as possible.

Yours respectfully,
ROBERT FAIR,
President Retail Merchants' Association.

WHERE IS PARENTAL OVERSIGHTS.

To the Editor of the Examiner,—

My Dear Sir,—It not too great a favour at this busy time in the life of a newspaper, may I be permitted to bring before the church at large in this town, and ask the question, what are they doing to obey the commandment of the Master to Peter, "Feed My Lambs"? In order to explain my meaning, I will relate an incident which took place last night.

I had to cross Victoria Park on my way, and heard "boys," as I thought, making a big noise. I could hardly think it possible that girls would be allowed to be out on such a night—cold, dark and damp, but wanted to be sure. When I went up several steps, I found a couple rolling down with their arms about each other. Thinking still they were boys, I took hold of one, and lifting it up I found a young girl of 10 or 12 years. "Go home to your mother," I said to her sternly. "I won't," she replied, "My mother knows I am out." Evidently some of the boys knew me, as they began to jeer, and told me in the polite courage of young Canadians to go for the Cop, which I lost no time in doing, and trust they were sent home, I simply want to ask what is being done to put a stop to this wholesale surrender of parental oversight. What are the mothers and fathers thinking of? Can they not realize they are simply sowing the wind? A farmer letting his young cattle roam at large in such a way would soon find their value deteriorate. Of course, the children are of far less consequence than fashion, sport and novels.

Yours, etc.,
ANNE SCULLIE.

ST. ANDREW'S ANNIVERSARY.

The anniversary of the dedication of St. Andrew's church will be celebrated to-morrow by special services.

Rev. Mr. Beattie of St. Andrew's church, Cobourg, will conduct the services both morning and evening. Mr. Beattie has been most successful in his pastorate in Cobourg. He was invited last year to become one of the assistants to Rev. Wm. Patterson, of Bethany church, Philadelphia, but declined, much to the delight of his own congregation.

On Monday night there will be a Young Peoples' Re-union, when an interesting programme will be given; there will be no admission fee.

Rev. George Yule will conduct the Guild Study Hour at 10 a.m. Text Book, Principal Stewart's "Christian Evidences," in Guild Series.

Handy Way to Clean Carpets.

Lots of people are using the "Enterprise" Carpet Cleaner, and praising its virtues. Carpets can be cleaned on the floor, and all stains, grease spots, etc., removed without lifting the carpet. Sold only at Ormond & Walsh's drug store, in 10c and 25c tins. dw

THE GIRLS' REFUGE.

Belleville's Police Magistrate's Views In The Matter.

On various occasions Peterborough has been wrought up to quite a pitch in connection with the question of dealing with young girls, who get beyond the control of their parents. The appended letter from Police Magistrate Flint, of Belleville, is of interest as throwing light on a certain method of dealing with such offenders:—

Sir,—Within the last few years I have sent to the Girls' Refuge, Toronto, a number of girls aged from thirteen to sixteen years. I think it due to the public to state some facts connected with the Refuge in order that citizens should become aware of the nature and character of the Institution which is doing a very important work for the Province.

Young girls who are shown to be uncontrollable, ungovernable, who persist in being on the streets with persons of doubtful respectability at late hours, who are beyond parental control, who are unquestionably rapidly drifting into dangerous courses, are frequently committed to the Refuge. Girls who are shown to have already transgressed form another class which find a home in the Refuge.

The Refuge is under the control of a matron most judiciously selected by the Government. The girls occupy a wing of the Andrew Mercer Reformatory in Toronto, and do not come in contact with older inmates.

I frequently commit for an indeterminate period for the following reason: Those in charge coming daily in contact with each inmate are in a much better position to form a correct idea as to the advisable term of residence than I possibly could. In fixing a definite term I would necessarily take upon myself the responsibility of deciding when the girl should be removed from the Refuge and quite likely the girl under my sentence might be discharged at a time when she was unfitted for proper discharge of her duties. The Refuge is modelled upon the plan of an Industrial School. The inmates are taught practical cooking and dressmaking, are under the control in school hours of a teacher specially selected for great ability. Suitable clothing and books are furnished gratuitously. A reasonable discipline is enforced. The girls are taught to respect and obey directions. Wild and ungovernable tempers become moderated and controllable. Every care is taken to teach becoming manners, to educate in every way. In short the Refuge during the past three years has become a model "Industrial School." The girls receive religious instructions from pastors of the various churches. They are obliged to attend divine service and Sunday School.

There are now in this city very many young girls who would become valuable members of society under such training as the Refuge affords; but who will unquestionably become members of the dangerous and evil classes if allowed to pursue their present habits.

I am yours,
JOHN J. B. FLINT.

DEAFNESS AND NOISES IN THE HEAD AND EARS.

The last issue of the "Journal for the Deaf," describes some remarkable cures of deafness and noises in the head by treatment according to the methods of Dr. Drouet, a well known physician of the Paris Faculty of Medicine. For the benefit of those who are interested in the subject, an extract from the record of one case is reproduced here. This is the case of Mr. A. Adams, 22 years old, who was so deaf that he could not hear a watch tick unless it was pressed close to his ear. He also suffered from constant noises in the head, and discharge from the ears. He had been deaf from the age of eight, and had consulted no less than eight doctors without beneficial results. As a result of using the Drouet Treatment the patient reports the following:

259 Brock ave., Toronto.
Nov. 6, 1901.

I wish to write and tell you that I am quite cured of my deafness, and also noises in the head, and that the discharge is quite stopped. I feel quite another person now, as I always felt miserable before. I went to five or six different doctors and hospitals (in England), but they did not do me any good. Had a bad ear since I was eight years old. I then went to Toronto, Canada, and also went to two doctors there, but they did not do me any good; but I am glad to say that I am cured now by using the Drouet Treatment, and shall send anybody to you that I know is suffering. I remain, yours very sincerely.

A. F. ADAMS.

This case, however, is only one out of many hundreds of its kind, in fact the success of the Drouet Treatment has become so great that the Editor of the "Journal for the Deaf," is now publishing a "supplement" which contains a monthly record of the cases cured by the Drouet Institute.

Those who are interested in deafness, or diseases of the ear, nose or throat, can obtain a free copy of the "Journal for the Deaf," with "Supplement," on application to the Secretary, Drouet Institute, 72 Regent's Park Road, N. W., London, Eng.

Each Journal is accompanied by a Patient's Report Form, which enables applicants to receive full particulars for applying the treatment at home. Any advice by correspondence is absolutely free.

An Accident.

Miss Daisy Whetung, dauhgter of Mr. Dan Whetung, of Indian Village, Chemong, met with a rather serious accident yesterday afternoon. When driving up George street in company with her sister, the carriage in which they were seated upset, caused by the horse having shied, and the occupants were thrown to the street. When reached by persons who were near by at the time of the accident it was found that Miss Whetung's shoulder bone was broken and she was removed to Nicholls Hospital.

Wonders of the Heart.

All the blood in the human body passes through the heart in about three minutes. The heart beats 70 times a minute, 4200 times an hour, 100,800 times a day, throwing out 2 1-2 ounces of blood a second, 656 pounds an hour, 7 and 3-4 tons per day. It is only when supplied with pure, rich, blood that the heart, an organ six inches long by four inches inches wide, can accomplish this enormous amount of work, and rebuild its only wasted tissues. Dr. Chase's Nerve Food is the most effective treatment available for heart affections because it forms new, red blood and gives to it that life-sustaining quality, which is necessary to the health of every organ.

SPORTING PASTIMES.

THE WHEEL.

Mr. Louis Rubenstein, chairman of the Membership Committee of the C. W. A., was in town this morning seeing what he could do to boom the membership of the Association. If bicyclists would just stop to consider what they owe to the C. W. A. the membership roll would undoubtedly be a great deal larger than it is at present. All will remember the good roads agitation which was carried on for so long and also the great fight which the C. W. A. put up against the railroads to try and force them to carry wheels free of charge. The fact that bicycles are now carried at just half the former charge is owing to this effort. Then a great advantage to be derived from membership in the Association lies in the fact that reduced rates can be secured in hotels and repair shops in Canada, the United States and England, and when travelling the wheels are exempted from duty. Then too, "Cycling" is sent to all members and an accident policy calling for $5.00 a week in case of injury is issued. The cost of membership is only 75 cents a year.

GOLF.

The first contest in the series of four to be played by the members of the Golf Club for places on the team began to-day, and closes on Saturday evening of next week. The contests have been arranged as follows, but in case any pair cannot arrange to play before Saturday, the 10th, the captain should be notified at once, and pairs will be arranged by him; Fred MacGill vs. Dean; Patterson vs. Brown, McFall vs. Campbell; E.H.D. Hall vs. Ray; Collier vs. Nicholls; Complin vs. Magie; Culverwell vs. Bradd; Dr. Neill vs. Hamilton; Walker vs. Burnham; Bell vs. Davis; Frost vs. Dennistoun; Morrow vs. Scott; Crane vs. A. St. A. Smith; Hogg vs. Greer; Mosely vs. O'Connell; Gracey vs. Stratton; Cameron vs. Young; Hollingshead vs. Fair; R. Neill vs. McAllister; Burnett vs. Matthews; Bradburn vs. Garvin; Eastwood vs. Hill; Davidson vs. Granger; Kenner vs. Terrill.

BASEBALL.

In the triple league this morning the Y.M.C.A. team defeated the Rosedales by a score of 19 to 18.

STOCK MARKETS.

There Seemed to be Some Pool Realizing in the Tractions.

M. O. P. has just published a statement of earnings for the third week in April, which should set people thinking. It shows an increase of over $98,000, or 19 per cent., while it shows so far for its fiscal year an increase over the preceding year, which in turn excelled its predecessor by over $200,000. Despite heavy mileage, in a country where the last year's corn crop suffered the most, this showing is made. The reported increase in the earnings for January and February was in the net, as it represented heavy payments put into the property. The company can afford to do it, and it is a strong point in its favour. Last year the Company was in possession of a dividend balance, amounting to $7,500,000. It had to receive $1,000,000 on the Texas Pacific. Incomes it holds bring its dividend balance up to $8,500,000, and if 5 per cent. is continued stock, which it will be, this should mean more than 11 per cent. earned to sustain any decrease that might have to be sustained on its 5 per cent. basis. The stock last year sold up to 124 1-2. This was in June, before the drought came. Its arrival again carried the shares down to par, and it is near that price now, though the road is doing even better than when the stock sold so high. Events have proven the Missouri Pacific territory is able to give the Co. as large a business, in fact larger, with a small crop, as it did with the large ones. The stock at present is in a false position, being too far too low. It is bound to go higher. Manipulative jugglery has been used recently to keep these shares depressed. One of these days there will be an old time movement in these shares.

There will be an old time movement in these shares, which, at 120, would not be selling at actual worth. This stock is bound to catch up with others that have recently been rising rapidly, when it goes it will probably carry all contingent shares with it. It has possibly been held back by insiders for the effect and to aid them in making certain railway purchases which they have been doing recently in the interest of the greater Missouri Pacific combination in the south west, and with the view to giving that system an outlet to the Atlantic sea board.

Child Must Grow.

The child must grow when it is young. If it doesn't grow give it Scott's Emulsion. It is a great medicine for growth. Scott's Emulsion is just the right addition to the weak child's daily food.

TAMS FOR THE CHILDREN

We can suit all in variety, style and price : : : :

To see our many lines will induce you to buy : : : : :

WM. LECH & SONS

Hatters and Furriers, 413 George Street.

VEGETABLE POISONING.

Two Ladies Have Narrow Escapes From Death—Judge Morrison's Mission to Bring in Newfoundland

Judge Morrison of St. John's, Nfld., is going to Toronto to discuss the question of federation.

Pare, the Napanee bank robber, will be released from Kingston Penitentiary hospital Tuesday. His term has expired.

On the British freight steamship Sir Richard Grenville, for the West Indies, the bodies of two stowaways were found buried in the coal.

The North Sydney, N.S., Herald building was gutted by fire Friday night and the plant destroyed. The building and plant were insured.

Mrs. John Wilbur of Delhi, Ont., narrowly escaped poisoning to death by eating a piece of poke root. In two hours she was on the verge of the grave. A doctor saved her.

At the Newmarket races yesterday, Sceptre, the winner of the Two Thousand Guineas Stakes on Wednesday, won the One Thousand Guineas Stakes. Fourteen horses ran.

Mrs. George McGillivray of Whitby has quite recovered from the effect of poisoning, due to the eating of vegetable oysters. In the same soil with the oysters grew Night Shade.

An attempt was made to rob a grave at Cataraqui Cemetery, Kingston, during Thursday night, but evidently the workers were disturbed, for the work was left half accomplished.

Howard Munroe, aged 28, a lobster fisherman, was killed off Whitehead, N.S., Friday afternoon. He was struck by the main boom of a vessel and knocked overboard. When picked up he was dead.

W. J. TOLLEY, POSTMAN, 112 CRAWFORD ST., TORONTO, SAYS:

I was thrown from my bicycle and sustained most serious injury to my arm. The doctor who attended me at first thought my arm was broken. He bound it up carefully, told me it was very badly sprained, and that I would probably not be able to use it for a month. During that night I suffered agonizing pain and the next day another postman had to take my route. I was then recommended to try Kelpion. I bathed my arm in hot water and my wife rubbed it for half an hour with Kelpion. Within an hour of the rubbing I was delighted to find that the intense pain had nearly ceased. The following morning it was again rubbed with a liberal supply of Kelpion and I found I could use my fingers slightly. I kept on rubbing Kelpion in freely and by the third day my arm was as well and painless as it had ever been. I now swear by Kelpion and I recommend it as the most beneficial ointment for general household use I ever knew of. Take my advice and keep a bottle in your house always. It is the best remedy I ever tried.

At all druggists 25c.

Putting Up Colonial Troops.

London, May 3.—In the banqueting hall of Alexandra Palace 1,750 white colonial troops, with eighty officers, are to be housed, and in tents to be erected in the grove 750 colored troops are to be accommodated. The officers' rations are to cost 7s 6d per head per day and the rank and file 4s per head. Some 4,000 naval officers and men will take part in the London ceremonies.

The Beehive

Whatever we Do, We Do It Well.

LADIES' DRESS SKIRTS

The way a skirt hangs depends entirely upon the way it is cut. Our skirts are all cut by men who make a science of this profession. This explains the superior style and grace and the perfect hang of our Dress Skirts. Their every line shows the hand of the ARTIST.

Grey and Black Homespun, trimmed with stitching faced with same material and bound with brush binding, grey, good value.....$4.00

Bicycle or Walking Skirt, made from heavy homespun, five gore circular flounce, nineteen rows of fine machine stitching, length from 34 to 42, grey.....$5.00

Another style of homespun, graduated flare, 15 tucks, black and navy, very popular.....$5.00

This is a very artistic style, graduated tucked flounce, lapped seams, tailor-made, very sightly, $6.50 and.....$7.00

In Ladies' Underskirts we have special qualities, newest styles, splendidly assorted. Our black sateenas from $1.00 to $4.00 are worthy of special notice.

Free class in Point, Flemish and Duchess Lace work begins on Monday, May 26th. Enquire at Art Counter.

TRY ONE OF OUR DRESS PATTERNS.

TELEPHONE 330.

Miss Delaney's Millinery

SURPASSES ALL

Beautiful Millinery—very newest ideas and ornamentations in choicest assortments. We are selling a much larger number of Fine Hats than we did last April. The Store grows daily more popular with ladies, who carefully seek the artistic and exclusive in refined styles. Hundreds of delightfully Summery Hats,—the latest American and Parisian styles.

EVERYBODY MUST EAT.

But it makes a big difference to health of purse and body where you buy your eatables.

It's the difference between the month-old egg and the egg of to-day, that gives the latter its values.

Everything in our store is **FRESH** and first-class.

Many brain workers find good Ale invaluable. Our Bottled Ales are in the finest condition—fully matured.

HENRY & CO.

Family Grocers and Wine Merchants, Opposite the Opera House, George Street.

CHURCH CHIMES.

ST. PETER'S CATHEDRAL—At St. Peter's Cathedral there will be three masses celebrated—at 8 a.m., low mass; children's mass, at 9.15 a.m., high mass at 10.30. Vespers at 7 p.m. with Sermon.

ST. JOHN'S CHURCH—Rev. J. C. Davidson, rector. Fifth Sunday after Easter, May 4th. 8.30 a.m. Holy Communion 11 a.m., Holy Communion and Address; 3 p.m., Sunday School; 7 p.m. Evening Prayer and Sermon.

ALL SAINTS' CHURCH—(Corner of Rubidge and Sherbrooke streets) Rev. W. L. Armitage, Rector.—May 4.—5th Sunday after Easter. Services—8.30 a. m., Holy Communion; 11.00 a.m., Morning Prayer and Sermon; 3 p.m., Sunday School and Bible Class; 7 p.m., Evensong and Sermon. Sidesmen—Messrs. Dryland and Jones. All seats free.

ST. LUKE THE EVANGELIST.—Rev. E. A. Langfeldt, M.A., Rector. Rogation Sunday, May 4th. 11 a.m., Morning Prayer and Holy Communion; 3 p. m., Bible Class; 7 p.m., Evensong and Sermon. Week night service on Wednesday at 8 p.m. Thursday, Ascension Day, Evensong and Sermon at 8 p.m.

ST. ANDREW'S CHURCH, (Presbyterian) corner Rubidge and Brock streets, Rev. J. G. Potter, B.A., pastor. Services at 11 a.m., and 7 p.m., conducted by Rev. Mr. Beattie. Sunday School and Bible Class 3 p.m. All are welcome.

ST. PAUL'S CHURCH—Rev. E. F. Torrance, D.D., pastor. Service 11 a.m. conducted by Rev. J. A. Wilson, and at 7 p.m. by the pastor. Evening discourse.—The Commercial Morality of Peterborough. Special collection for Missions. All Strangers will be made welcome. Sunday school 3 p.m. Prayer meeting on Wednesday 8 p.m.

MURRAY STREET BAPTIST CHURCH—Rev. J. Bastow, M.A., pastor. Service at 11 a.m. and at 7 p.m. will be conducted by pastor. Sunday School at 3 p.m. Young People's Union every Monday evening, at 8 p.m Church Prayer Meeting on Wednesday evening.. Seats free. All are welcome.

PARK STREET BAPTIST CHURCH.—Rev. J. H. Hannah, B.A., pastor. The services at 11 a.m. and 7 p.m., conducted by pastor. Sunday school and Bible class at 3 p.m. Prayer meeting on Wednesday at 8.00 p.m. You will be welcomed. Y.P.S.C.E. Monday evening.

CHARLOTTE STREET METHODIST CHURCH—Rev. D. O. Crossley, pastor. Services at 11 a.m. and 7 p.m. will be conducted by the pastor. Sunday school 2.30 p.m. Epworth League Monday evening at 8 p.m. Prayer Meeting Wednesday evening at 8 p.m.

GEORGE STREET METHODIST CHURCH—Rev. J. P. Wilson, B. A., pastor. Services at 11 a.m. and 7 p.m. conducted by the pastor. Sunday School and Bible Class at 2.30 p.m. Epworth League on Monday at 8 p.m.

MARK STREET METHODIST CHURCH—Rev. C. L. Thompson, pastor. Services at 11 a.m. and 7 p.m. Sunday school at 2.45 p.m Epworth League on Monday evening at 8 p.m. Prayer meeting on Wednesday evening at 8 p.m.

Catarrhozone.

An instant relief and perfect cure for colds, coughs, catarrh, deafness, Asthma, bronchitis, lung trouble and consumption.

Inhale Catarrhozone five minutes any time and it kills a cough or cold in the head.

Inhale Catarrhozone five minutes four times daily and it permanently cures Chronic Catarrh, Deafness, Asthma and Hay Fever.

Inhale Catarrhozone ten minutes every hour and it cures Pneumonia, Consumption, Lung troubles and prevents all contagious diseases. Complete outfit $1.00; trial size 25c. Druggists, or N. C. Polson & Co., Kingston, Ont.

If it is asthma, bronchitis, croup, or any such trouble, use Vapo-Cresolene. All Druggists.

BUILD UP ONTARIO!

MASS MEETING

In the interests of

THE ROSS GOVERNMENT

in BRADBURN'S OPERA HOUSE on

Thursday, May 8th,

will be addressed by

HON. J. R. STRATTON,
Liberal Candidate, Provincial Secretary

HON. R. HARCOURT,
Minister of Education.

HON. F. E. A. EVANTUREL,
Ex Speaker.

Chair taken at 8 o'clock. The gallery will be reserved for ladies.

G. M. ROGER, Sec'y W.R.R.A. PETER HAMILTON, Pres. W.R.R.A.

GOD SAVE THE KING.

THE Highest ideal in Piano Building is typified in

THE...

STANLEY

Samples of these beautiful Instruments are to be seen at the Company's works, George street, south, Peterborough.

In buying direct from the factory you are sure of two things, viz., that you are buying a New Piano and at the right price.

Agents for the Apollo Piano Player—the best on the market.

THE STANLEY PIANO COMPANY, LIMITED.

Advertise in the Examiner.

Don't Wake the Baby.

Did you know you could give medicine to your children while they were soundly sleeping? You certainly can. It is called Vapo-Cresolene. You put some Cresolene in the vaporizer, light the lamp, and place near the bed. The children quietly breathe-in the vapor. There is nothing equal to it for whooping cough, croup, colds, cough, sore throat, and all other troubles of the throat and chest. It is economical, pleasant, safe.

Vapo-Cresolene is sold by druggists everywhere. A Vapo-Cresolene outfit, including the Vaporizer and Lamp, which should last a life-time, and a bottle of Cresolene, complete, $1.50; extra supplies of Cresolene 25 cents and 50 cents. Illustrated booklet containing testimonials free upon request. Vapo-Cresolene Co., 180 Fulton St., New York, U.S.A.

Recommended and sold in Peterborough by H. H. Edmison, druggist.

Diamond Hall of Canada.

Established in the year 1854, our business has experienced a steady advancement until the present day.

Our stock of Diamonds, Fine Jewelry and Silverware is universally conceded to be the largest in Canada, and our reputation for fair treatment of our patrons is such as to command confidence.

Our handsomely illustrated catalogue will bring you in touch with our present stock and a copy of this will be cheerfully forwarded you upon application.

RYRIE BROS.,

Yonge and Adelaide Sts.,

TORONTO.

We prepay charges and refund money if desired.

RAILWAY TIME TABLE.

Canadian Pacific.

	East	Arrive	Depart
Norwood, Havelock, Ottawa Montreal		4.45 p.m.	11.38 a.m.
Indian River, Norwood, Havelock		7.12 a.m.	7.29 p.m.
Norwood, Havelock, Kingston, Ottawa, Montreal, Portland, Boston		5.15 a.m.	12.33 a.m.
	West		
Toronto, London, Detroit, Chicago		11.38 a.m.	5.15 a.m
Toronto and intermediate		7.20 p.m.	7.13 a.m
Toronto, London, Detroit, Chicago		12.33 a.m.	4.45 p.m
Toronto, North Bay, Port Arthur, North West		11.38 a.m.	4.45 p.m
Grand Trunk.			
Lindsay, Midland, North Bay, Toronto		11.37 a.m.	8.20 a.m.
London, Detroit, Chicago		9.00 p.m.	5.30 p.m.
Port Hope, Rochester, Cobourg, Belleville, Kingston, Brockville and Montreal. Bowmanville, Oshawa, Toronto and west		5.28 p.m.	11.40 a.m
Port Hope, Cobourg, Trenton, Napanee, Kingston, Brockville, Montreal		8.15 a.m.	9.10 p.m
Hastings, Campbellford, Madoc		8.10 a.m.	8.20 a.m.
Belleville, Napanee, Kingston, Montreal		9.05 p.m.	2.00 p.m
Lakefield local		9.35 a.m.	8.25 a.m
Lakefield local		4.50 p.m.	1.30 p.m
Lindsay local		7.30 a.m.	9.15 p.m

CANADIAN PACIFIC

CAFE CAR SERVICE

New and unique combination Cafe and Passenger Cars have been installed on the fast day service between Montreal, Toronto and Detroit.

Cafe compartment is handsomely furnished, carpeted, decorated and equipped with every modern convenience for the comfort and accommodation of passengers.

Breakfast, lunch and dinner served a la carte, by efficient staff, at reasonable charge.

A. H. NOTMAN,
Asst. Genl. Pass. Agent,
Toronto.

GRAND TRUNK RAILWAY SYSTEM

LEADS EVERYWHERE!

QUICK and SUPERIOR SERVICE

—TO—

DETROIT CHICAGO
ST. PAUL MINNEAPOLIS
Western and Northwestern
States and Pacific Coast.

Dining and Cafe Parlour Cars on through trains.

For tickets, folders and rates apply to

W. BUNTON, Up-town Agent.

J. D. McDONALD, District Passenger Agt.

KAWARTHA LAKES.

Trent Valley Navigation Co
LIMITED.

Bobcaygeon, Sturgeon Point and Lindsay.

"Esturion" or "Manita."

May 1st to 31st, and from Oct. 1st to the close of navigation.

Bobcaygeon.... Lv 8 00 a.m. Arr 5 30 p.m.
Lindsay..... Ar 10 30 a.m. Lv 3 00 p.m.

Calling at Sturgeon Point on signal.

For tickets and general information refer to W. Bunton, G.T.R. Up-town Agent, Peterborough.

Advertise in the Examiner.

OUR COASTING LAWS

To Be Amended to Prevent Shipping Combine Injuring Canada.

STIFF PRICE FOR A LICENSE

Shipping Duties Are to Be Imposed on Foreign Built Vessels of British Register—Duty Will Be 25 Per Cent. Ad Valorem on Fair Value of Ship — Mr. Preston's Report.

Ottawa, May 3.—Last night the Minister of Justice gave notice of an amendment to the coasting laws. It proposes to exclude a foreign-built British ship from the Canadian coasting trade until it has obtained a license, which the Minister of Customs may grant upon the payment of a duty of 25 per cent. ad valorem on the fair market value of the ship.

S.S. Combine's Interference.

The Immigration Department has received correspondence from Mr. W. T. R. Preston, head of the immigration work in England, dealing with the attempts by the Atlantic steamship combine to interfere with the arrangements for sending immigrants to Canada by the Beaver Line. The correspondence will not be made public until it has been laid before Hon. Clifford Sifton. When in England last winter Mr. J. A. Smart, Deputy Minister of Interior, arranged with commission agents to book emigrants for Canada by the Elder Dempster Line. Before long the steamship combine got wind of this, and warned the agents that they need look for no business from the rest of the steamship companies unless they broke with Elder, Dempster & Company. Seeing that the agents get most of their patronage from companies in the combine they are not able to stand out against the pressure. This is the situation which the Canadian Emigration Department has to face. One of the suggestions made is that the Government should fight the combine and select its own passenger agents in England. This could be done, it is said, for $50,000 or $60,000 a year.

GUESTS OF THE KING.

Sir Wilfrid Laurier the Only One From Canada on Official List.

London, May 3.—The following is an official list of the Colonial Governors and Premiers who will attend the coronation as royal guests to represent the colonies:

Mediterranean (comprising Gibraltar, Malta and Cyprus): General Sir Francis Wallace Grenfell, G.C.B., G.C.M.G.

Eastern Colonies and Protectorates, Fiji and Western Pacific: The Right Hon. Sir Joseph West Ridgeway, G.C.M.G., K.C.B., K.C.S.I.

West Indies, Bermudas, British Honduras, and the Falkland Islands: Sir Walter Joseph Sendall, G.C.M.G.

West African Colonies and Protectorates: Sir William MacGregor, M.D., K.C.M.G., C.B.

Canada: The Right Hon. Sir Wilfrid Laurier, G.C.M.G.

Commonwealth of Australia: The Right Hon. Edmund Barton, K.C.

New Zealand: The Right Hon. Richard John Seddon.

Cape and St. Helena: The Right Hon. Sir John Gordon Sprigg, K.C.M.G.

Natal: Lieutenant-Colonel the Hon. Sir Albert Henry Hime, R.E., K.C.M.G.

Newfoundland: The Hon. Sir Robert Bond, K.C.M.G.

Other royal guests: His Highness the Sultan of Perak, G.C.M.G.; and Lewanika, Paramount Chief of the Barotse Kingdom.

PAINE'S CELERY COMPOUND

Thousands of Physicians, Men and Women of Note and Position, and People in Humbler Circumstances say it is Unequalled as a Spring Medicine.

A Startling Proof of its Power Over Disease and Suffering.

It is by true merit, and true merit alone that Paine's Celery Compound has won its wondrous popularity in every part of the civilized world.

When all other medicine fail; when the best directed efforts of physicians accomplish but little for the banishing of desperate and dangerous diseases, Paine's Celery Compound saves life and restores health.

It is natural therefore, that men and women rescued from the agonies of rheumatism and neuralgia, and from the deadly perils of kidney disease, liver complaint and blood diseases, should acquaint their friends—the sick and well—of what was accomplished for them by Paine's Celery Compound. In this way the glad tidings of prompt and effectual cures have spread from day to day to the remotest towns and villages, and the blessed work of life saving progresses in every direction.

One of the most remarkable cures of recent years affected by Paine's Celery Compound, is the case of Mr. R. G. Morris, of Brockville, Ontario. Neuralgia, with its sharp, darting and excruciating pains for two years made life a misery for Mr. Morris. The skill of doctors and the use of common advertised medicines failed to give even a brief term of relief. It was only when Paine's Celery Compound was used that a blessed and happy change was wrought. Mr. Morris writes thus:

"Having suffered with neuralgia in the head for two years, I tested the skill of doctors, and made use of many kinds of medicines as well as the electric battery, but got no relief from any of these sources. I decided to give Paine's Celery Compound a trial, as I noted by the press that it was highly recommended for my trouble. I used several bottles and it cured the neuralgia as well as the dyspepsia from which I suffered. Now I am able to work all winter. I am happy to say the neuralgia has not troubled me for a year."

SOMETHING SUPERIOR

To The Finest Japan Tea Grown.

"SALADA"

Ceylon GREEN Tea—same flavor as Japan, only more delicious, and then it is absolutely pure. Sold in sealed lead packets, the same as the celebrated "Salada" black tea, at 25c and 40c per lb, by all grocers.

THE TORONTO SITUATION.

Building Trades Now Demand Recognition of the Union Card.

Toronto, May 3.—Unless the bosses recognize the union card before Monday the recently settled-with striking building trades men will go out again; 200 carpenters are still out, and machine blacksmiths have resolved to ask for more wages.

Strikes in Montreal.

Montreal, May 3.—The Stonemasons have avoided a strike. The new wage-scale, in which they ask for a nine hour work day and 30 cents an hour, an increase of five cents over last year's scale, has been signed by nearly all the city contractors and goes into effect at once.

The plumbers and steamfitters are still on strike, but indications are not lacking that the difficulty within a few days will be a thing of the past.

Winnipeg Bakers Strike.

Winnipeg, May 3.—The city bakers went out on strike yesterday morning. They demand an increase of pay from 20 cents to 25 cents per hour for ordinary bakers and 25 cents to 30 cents per hour for foremen.

HOW IS YOUR APPETITE?

If it is Wearied and Weak use

Malt Breakfast Food

Experience strongly maintains the statement that a very large number of people—*young and old*—go to the breakfast table each morning with with wearied, weak and unhealthy appetites.

Uncertain and weak morning appetites are produced by the use of foods of a heavy, rich and starchy nature that call for too great an expenditure of energy in the work of digestion. Oatmeal, cracked wheat, hominy and the ordinary breakfast foods are responsible for many a poor and unhealthy appetite.

Malt Breakfast Food made from the choicest strength-giving Wheat and the purest health-giving Malt, the whole partially predigested, is what our present day food experts call "a perfect health food." Malt Breakfast Food is the most delicious of all grain foods; it stands first as an energizing, sustaining and invigorating nourisher. Malt Breakfast Food possesses tonic and corrective influence for regulating the digestive organism; it is the only grain food that perfectly agrees with weak stomachs. At all grocers.

BOTH HANDS SHOT OFF.

Joseph Guillaume While Smoking Handles Gun Powder.

Quebec, May 3.—Jonquiere, on the line of the Quebec and Lake St. John Railway, was the scene of a shocking accident Thursday evening, and an aged man named Joseph Guillaume is lying at his home today, with both his hands shot off and his face disfigured for life. The accident, it is feared, will result in its victim's death.

The old man was arranging or fitting a cork into a bottle filled with powder. He was smoking. Suddenly the members of the household heard a deafening noise, and, hurrying to the room where Guillaume was working, beheld the unfortunate man lying upon the floor with both his hands blown off and his face and arms terribly injured. He regained consciousness some time afterwards, but is in a very critical condition.

Premier Charges the Clergy.

Paris, May 3.—The Premier, M. Waldeck-Rousseau, has caused a circular to be forwarded to all of the prefects of departments drawing attention to the interference of the clergy in the recent elections, and inviting the prefects to furnish the names of those who thus "grossly abused their ecclesiastical functions in a way which cannot be tolerated," so that they may be properly dealt with.

Killed by a Live Wire.

Montreal, May 3.—R. S. Belanger, employed for the past two years at the Lachine Rapids Hydraulic Land Company's power house, Lachine Rapids, was accidentally killed at about 8 o'clock yesterday morning. While engaged in painting the roof trusses of the power house he came in contact with a wire, receiving a shock which threw him to the floor, thirty feet below, killing him instantly.

Suicide Near Huntsville.

Huntsville, May 3.—Ernest Joal, a young man of about 21 years of age, committed suicide at Mallard's Mill by hanging himself with a halter shank. The young man came up from Toronto a few days ago and went to the home of his father, who resides near Aspdin. The coroner's inquest said "suicide, while temporarily insane."

Eric Sharp Committed For Trial.

Kingston, May 3.—Eric Sharp was before the Police Court yesterday in the preliminary investigation into the charge of manslaughter preferred against him in shooting his schoolmate, Beatrice Holland. He was sent up for trial at the next competent court. Application for bail will be made to-day.

Titles.

Reginald—My father had D. D. put behind his name.

Jimmy—Dat's nuttin'. Dey took me father to de alcoholic ward an' put D. T. behind his name.—Philadelphia Record.

MARKET REPORTS.

Grain Prices Are Easier—Wheat, Corn and Oats All Closed Lower at Chicago —The Latest Quotations.

Friday Evening, May 2.

Liverpool wheat futures are ¼d to ⅜d higher to-day, and corn futures ¼d lower.

At Paris wheat is 10 centimes higher.

Colored cheese advanced 2s per cwt. at Liverpool to-day, and wheat 6d. Flour advanced 6d.

Corn and oats were weak at Chicago to-day, with wheat steady. July wheat closed at a loss of ⅝c from yesterday. July corn lost 1⅛c, July oats ⅝c.

LEADING WHEAT MARKETS.

Following are the closing quotations at important wheat centres to-day:

	Cash.	July.	Sept.
New York	81⅜	82	81⅜
Chicago	75⅝	76⅛	75⅝
Toledo	85	79¼	79
Duluth, No. 1 Nor.	77	77	75
do. No. 1 hard	80	....	....

BRITISH MARKETS.

Liverpool—Close—Wheat, spot steady; No. 1 standard Cal., 6s 4½d to 6s 5d; No. 1 Northern spring, 6s 4½d to 6s 5d. Futures quiet; May 6s 2d, value; July 6s 1⅝d, value; Sept. 6s 3½d, value. Maize, spot steady; mixed American new, 5s 7½d to 5s 7⅝d. Futures quiet; July 5s 2½d, value; Oct. 5s 1⅜d, value. Flour, Minn., 20s 3d to 21s 6d.

London—Close—Mark Lane Miller Market—Wheat, foreign quiet at an advance of 3d; English, less offering and tending up. Maize, American quiet, with small business; Danubian do. Flour, American steady at an advance of 3d; English firm. Wheat, number of cargoes arrived off coast since last report, 2; waiting at outports, offered for sale, 1; on passage more enquiry. Cargoes about No. 1 Cal., iron, March, 30s; paid; iron, passage, 30s 3d paid; iron, prompt, 29s 1½d paid; Australian, iron, passage, 29s 9d paid, net; parcels No. 1 Northern spring, May, 29s 8d paid, Duluth inspection. Maize on passage quiet but steady; La Plata, yellow, rye terms, steam, May, 21s paid. Flour, spot Minn., 24s 6d.

Paris—Close—Wheat, tone quiet; May 22f 40c, Sept. and Dec. 20f 55c. Flour, tone quiet; May 27f 5c, Sept. and Dec. 26f 45c.

TORONTO ST. LAWRENCE MARKET

Grain—		
Wheat, red, bush	$0 73	to $....
Wheat, white, bush	0 73	....
Wheat, spring, bush	0 70	....
Wheat, goose, bush	0 67½	0 68
Peas, bush	0 84	....
Beans, bush	1 00	1 25
Rye, bush	0 58	....
Barley, bush	0 54	....
Oats, bush	0 46	0 47
Buckwheat, bush	0 53	....

TORONTO FARM PRODUCE.

Wholesale.

Hay, baled, car lots, ton	$10 15	to $10 50
Straw, baled, car lots, ton	5 00	5 75
Potatoes, car lots, per bag	0 75	0 80
Butter, dairy, lb rolls	0 19	0 20
Butter, large rolls	0 18	0 19
Butter, tub, per lb	0 16	0 17
Butter, creamery, lb rolls	0 23	0 24
Butter, creamery, boxes	0 21	0 22
Butter, bakers' tub	0 12	0 13
Eggs, new laid, doz	0 12½	....
Honey, per lb	0 09	0 10

TORONTO HIDES AND WOOL.

Hides, No. 1 steers, inspected	$0	08½
Hides, No. 2 steers, inspected	0	08
Hides, No. 1, inspected	0	08
Hides, No. 2, inspected	0	07
Hides, No. 1 cured, inspected	0	08½
Calfskins, No. 1	$0 11	to $....
Calfskins, No. 2	0 09	....
Deacons (dabbies), each	0 60	0 70
Sheepskins	0 70	0 90
Wool, fleece	0 13	....
Wool, unwashed	0 07	....
Tallow, rendered	0 05½	0 06

MONTREAL GRAIN AND PRODUCE.

Montreal, May 2.—Flour—Receipts, 3500 barrels; market quiet. Patent winter, $3.70 to $3.90; patent spring, $3.80 to $3.95; straight roller, $3.40 to $3.50; extra, none; superfine, none; strong bakers', $3.50 to $3.65; Ontario bags, $1.50 to $1.60.

Wheat, No. 2 Man. hard, 78c to 80c. Corn, 70c to 72c. Peas, 87c to 89c. Oats, 46c to 47c. Barley, 61c to 63c. Rye, 62c to 64c. Buckwheat, 66c to 68c. Oatmeal, $2.20 to $2.30. Cornmeal $1.40 to $1.50.

Pork, $21 to $22. Lard, 8c to 9c. Bacon, 14c to 15c. Hams, 13c to 14c.

Cheese, 10c to 12c. Butter, townships, 19c to 20c; western, 16c to 17c. Eggs, 11c to 12c.

TORONTO LIVE STOCK.

Receipts of live stock were large—89 carloads, composed of 1507 cattle, 1106 hogs, 141 sheep and lambs and 96 calves.

Export Cattle—Good loads of heavy shippers are worth $6 to $6.35; medium exporters, $5.60 to $5.85 per cwt.

Export Bulls—Choice heavy export bulls sold at $4.50 to $5; light export bulls at $4.25 to $4.35 per cwt.

Export Cows—Export cows sold at $4.40 to $4.75 per cwt.

Butchers' Cattle—Choice picked lots of butchers' cattle, equal in quality to best exporters, 1100 to 1150 lbs. each, sold at $5.50 to $5.75; choice picked lots of butchers' heifers and steers, 925 to 1025 lbs. each, sold at $5.25 to $5.50 per cwt.; loads of good butchers' sold at $5.25 to $5.40; loads of medium butchers', $5 to $5.10; common butchers' cows at $4 to $4.50 per cwt.

Exporters and Butchers', mixed—Loads of mixed butchers and exporters sold at $5.25 to $5.60 per cwt.

Feeders—Feeders' steers, weighing from 900 to 1000 lbs. each, sold at $4.25 to $5 per cwt.

Stockers—Well-bred, thrifty young steers, 400 to 600 lbs. each, sold at $3.30 to $3.60 per cwt.; steers, 700 to 800 lbs. each, sold at $3.75 to $4 per cwt.; off-color, ill-bred steers and heifers sold at about $2.75 to $3 per cwt.

Milch Cows—Milch cows and springers sold at $30 to $55 each.

Calves—Calves sold at $2 to $10 each, or from $4 to $6 per cwt.

Lambs—Yearling lambs sold at $5.50 to $6.50 per cwt.

Spring Lambs—Spring lambs are worth $2.50 to $5 each.

Sheep—Prices $4 to $4.50 for ewes, and bucks at $3.50 to $4 per cwt.

Hogs—Best select bacon hogs, not less than 160 lbs. nor more than 200 lbs. each, off cars, sold at $6.75 per cwt.; lights at $6.50, and fats at $6.50 per cwt.; sows, $5

NEW YORK LIVE STOCK.

New York, May 2.—Beeves—Receipts, 2738; steers slow and 10c to 15c lower; bulls and cows steady; steers, $5.25 to $7; extra and export grades, $7.20 to $7.35; bulls, $4 $5.65; cows, $2.55 to $4.60; extra, $4.80. Shipments to-morrow, 1552 cattle and 692 quarters of beef.

Calves—Receipts, 548 head; slow to 25c lower; veals, $4 to $6.75; tops, $7; buttermilks, $3 to $3.50; city dressed veals easier at 8c to 10c per lb.

Sheep and Lambs—Receipts, 4739; prime clipped stock steady; unshorn lower; medium and common clipped lambs neglected and 25c lower; unshorn sheep, $4 to $6; clipped do., $3.50 to $5.70; unshorn lambs, $6 to $7.50; clipped do., $5.25 to $6.85; spring lambs, $8.50 each.

Hogs—Receipts, 3245; market weak; state hogs, $7.15 to $7.20; westerns nominal.

BRITISH CATTLE MARKET.

London, May 2.—Prices firm; live cattle, 14c to 14½c, dressed weight; refrigerator beef, 11½c per lb.

CHEESE MARKETS.

At South Finch number cheese boarded 350 boxes—200 white, balance colored. Price offered for both, 11c.; none sold.

A Sufferer From Backache.

Several Years of Kidney Disease—A Prominent Merchant Cured by.

Dr. Chase's Kidney-Liver Pills.

Every day adds scores of names to the long list of persons who have been cured by Dr. Chase's Kidney-Liver Pills, and among those who are now enthusiastic of this great medicine is Mr. W. Gilroy, the well-known merchant of Blenheim, Ont.

Like many others, Mr. Gilroy now wonders why he did not use Dr. Chase's Kidney-Liver Pills in the first place, instead of experimenting with new-fangled and untried remedies. There is no doubt about the exceptional virtues of Dr. Chase's Kidney-Liver Pills. They act directly on the kidneys, liver, and bowels, and thoroughly cure complicated ailments which cannot be reached by ordinary remedies.

Mr. W. Gilroy, general merchant, Blenheim, Ont., states:—"I am rather enthusiastic in the praise of Dr. Chase's Kidney-Liver Pills, and believe I have good reason to be. For several years I was a great sufferer from kidney disease, and had pains in my back almost constantly. I tried a great many remedies, but did not succeed in obtaining more than slight temporary relief.

"A friend of mine advised me to try Dr. Chase's Kidney-Liver Pills, and I did so, with great satisfaction. I had not taken half a box before I began to feel better, and now realize that I have entirely recovered. I often wonder now why people go after new-fangled remedies when this tried and proven medicine is so easily obtained, and so certain to cure."

Dr. Chase's Kidney-Liver Pills have the hearty endorsement of good citizens in nearly every city, town, and village in Canada. They are probably the most popular remedy that was ever introduced into this country, and their enormous sales are due to the fact that they radically cure serious and chronic diseases. One pill a dose; 25 cents a box, at all dealers, or Edmanson, Bates and Co., Toronto. 3

Seedlings

In boxes, hardy plants, ready to be transplanted, now ready.

CLIMBING PLANTS

Newest novelties, ornamental and rapid growing varieties in splendid condition.

WEST-END GREENHOUSES

485 Park Street (at residence of Mr. G. M. Roger.) Telephone 218. Or leave word at 375 Water St.

A. BLADE, Manager.

ABSOLUTE SECURITY.

Genuine

Carter's Little Liver Pills.

Must Bear Signature of

Brent Good

See Fac-Simile Wrapper Below.

Very small and as easy to take as sugar.

CARTER'S LITTLE LIVER PILLS.

FOR HEADACHE.
FOR DIZZINESS.
FOR BILIOUSNESS.
FOR TORPID LIVER.
FOR CONSTIPATION.
FOR SALLOW SKIN.
FOR THE COMPLEXION

Price 25 Cents. Purely Vegetable. *Brent Good*

CURE SICK HEADACHE.

BANK OF MONTREAL

Established 1817. Head Office, Montreal.

pital paid up)	$12,000,000
Reserved Fund	7,000,000
Undivided Profits	276,531

General Manager, E. S. CLOUSTON.

PETERBOROUGH BRANCH.

Savings Bank Dept.—Interest allowed current rates. Domestic and Foreign Exchange bought and sold. A general banking business transacted.

W. H. HOGG, Manager

PLUMBING, GAS and STEAM FITTING

Ready when required with material of every kind to do repairing work. Sanitary plumbing, up-to-date heating and the newest methods of gas fitting. I will furnish plans, designs and estimates, and give you the benefit of practical experience in these lines, giving the best results at very moderate prices. Boilers, furnaces, piping and fittings of every kind supplied. Sinks, closets, baths, pumps, etc., of the newest and best designs. Call and see our illustrated catalogue. Thanking you for your patronage, and promising to strive for a continuance of same. Ring up 'Phone 398.

E. J. G. SUTHERLAND.
323 George Street, Peterborough

CHURCH'S ALABASTINE

Is a wall coating made from alabaster rock.
Is not a kalsomine, but a cement that hardens with age.
Is made in twenty beautiful tints and white.
Anyone can brush it on—no one can rub it off.
Ask any Hardware or Paint Dealer for that card.
ALABASTINE is never sold in bulk.
Write for book of instructions, sent free, and learn how to "Make Home Beautiful."
Painters, send for our offer, "Two Good Things."

Easily Applied

Address

THE ALABASTINE CO., Limited
PARIS, ONT.

ALABASTINE Co PARIS LIMITED.
PARIS, ONTARIO. CANADA.

HAIGHT & FREEZE CO.

(Established 1890. Head Office: 52 Broadway, N.Y.)

STOCKS, BONDS, GRAINS, COTTONS

PETERBOROUGH BRANCH OFFICE
387 WATER STREET.

W. F. NELSON, Manager.

Commission orders solicited for large small accounts, for cash or moderate margin.

Send for a Daily Market Letter.

We are the only licensed U. S. Brokerage Corporation in business by permission of the Royal Government of the Province of Ontario.

LUMBER

And building material of all kinds. SHINGLES, SCANTLING, JOIST, BILL STUFF, TIES, etc

BOXES AND BOX SHOOKS

of all kinds supplied to order.

A. McDONALD,
Telephone 167.
Point St. Charles Mill, Peterborough.

FOSTER'S PARCEL EXPRESS

The undersigned has started a new Parcel Express, and solicits a share of the public patronage. Having had nearly twenty-five years experience in handling baggage and parcels for the Grand Trunk, customers can depend on careful attention and prompt delivery of parcels. Give me a show and I will give you good service. RICHARD FOSTER office 293 Bethune street, opposite G. T. R. Station. 'Phone 399.

INVITATION

The public are cordially invited to pay a visit of inspection to

HARRY LONG'S

handsome, newly-remodelled Confectionery Store, Lunch Room and Ice Cream Parlour, No. 414 George Street. These premises, since being damaged by fire and water, have been re-fitted and re-furnished and decorated in elegant style.

"CROSS CREEK" LEHIGH COAL

Still in the Lead.

Also First-class Hardwood for sale at

Fitzgerald's

Brock Street. Phone 111.

A GRAND CHANCE FOR INVESTMENT.

House, No. 66 Albert street, and three large lots, suitable to be sub-divided into building lots, adjoining the C.G.E. works. Also three acres, west end of Romaine street, now sub-divided into building lots, and plan registered. Will be sold at a sacrifice. Terms to suit purchaser. Apply to

T. KENT,
d635f. 32 1-2 Parnell street.

PAINTING, PAPERING, ETC.

H. W. GREY

Is prepared to fill all orders for Painting, Papering, Decorating and Kalsomining, promptly and at lowest prices. Satisfaction guaranteed. Estimates cheerfully given. Get my prices if you have any work in our above lines to do.

Residence and workshop 519 Water street Telephone 217. Post Office box 178. d35-1ly

The Toronto Savings and Loan Company

HEAD OFFICE:
437 George Street, Peterborough.

3 1-2 per cent. interest allowed on deposits from day of deposit to day of withdrawal, repayable on demand

4 percent. paid on debentures issued from 2, 3 or 5 years. Money to loan at lowest current rates.

Open every Saturday afternoon.

W. G. MORROW, MANAGER

Peterborough, March 14th, 1902.

Wightman & Scott
DENTISTS.
For Painless Extraction
Vitalized Air (Gas); also Local Anaesthetics.
OFFICE—169½ Hunter street.
BRANCH OFFICES:
LAKEFIELD.—Every Tuesday and Friday—Over Burgess Drug Store.
OMEMEE.—Every Thursday. Next Ivory Bros.' Store.

DENTISTRY

CONSULT—
DR. CHAS. NEILL
Dental Surgeon.
All Modern Appliances and Accessories.
OFFICE—Corner of George and Hunter streets over H. S. Macdonald's Drug Store, Peterborough. Telephone 73

DENTIST.

DR. R. F. MORROW,
Master of Dental Surgery and Gold Medalist R. C. D. S.
OFFICE—In his old stand, over China Hall corner of George and Simcoe streets.

DENTIST.

DR. M. A. MORRISON,
Master of Dental Surgery and Honour Graduate of Trinity University
OFFICE—Bank of Commerce Building, Hunter street, Peterborough.

POUSSETTE & McWILLIAMS
Barristers and Solicitors, 370 Water Street
Money to lend at lowest current rates.
A. P. Poussette, K.C. R. F. McWilliams, L.L.B

O'CONNELL & KERR
Barristers, Solicitors, etc. 194½ Hunter street, two doors west of Post Office. MONEY TO LOAN.
Francis D. Kerr. Daniel O'Connel.

R. E. WOOD
Barrister, etc. Office.—Bank of Commerce Block, Hunter Street. MONEY TO LOAN.

STRATTON & HALL
Barristers, Solicitors, etc., Peterborough, Ont. Office—Corner of Hunter and Water Streets, over new Bank of Commerce.
W. A. Stratton, K.C., L.L.B. R. R. Hall.

E. B. STONE
Barrister, Solicitor, Notary, Conveyancer, etc Office.—Ground floor, 374 Water Street. MONEY TO LOAN.

W. H. MOORE
Barrister, Solicitor, etc. Office—Over Bank of Toronto, on George Street, Peterborough. Ont. MONEY TO LOAN.

DENNISTOUN, PECK & STEVENSON,
Barristers, Solicitors and Notaries. Office—417 Water St. MONEY TO LOAN.
E. A. Peck. R. M. Dennistoun. A. Stevenson

EDMISON & DIXON.
Barristers, Solicitors, etc. Corner of George and Hunter streets, Peterborough.
Geo. Edmison. A. E. Dixon

HALL & HAYES.
(Successors to Dennistoun & Hall.)
Barristers, Solicitors and Notaries Public. Hunter street, Peterborough, next to the English Church. Money to loan at lowest rates interest.
E. H. D. Hall. Louis M Hayes

W. BLACKWELL
Architect and C. E. Plans and estimates made on Churches, Public Buildings and Dwelling Houses. Buildings Superintended and Patents applied for. Heating and Plumbing a specialty. Office—372 Water Street, nearly opposite the Ontario Bank. Peterborough

MONEY TO LOAN
On Farm, Town and Village Property, at lowest rates, on easiest terms of payment.
STRATTON & HALL, Barristers
OFFICE:—Over New Bank of Commerce

MONEY TO LEND.
5 Per Cent. on First-class Town and Farm Securities only.
ROGER & BENNET,
Barristers, Solicitors, etc., No. 375 Water St. Peterborough. Telephone No. 191.
G. M. Roger. J. W. Bennet

D. BELLEGHEM
Leading Undertaker,
Can be found day or night at his Warerooms Hunter street, or at his residence, adjoining his Warerooms. Telephone communication.

E. B. CLEGG & CO.
Undertakers and Funeral Directors.
Warerooms 427 George Street, or residence S. Clegg, 295 Stewart Street.
Careful and experienced attendance night or day. Telephone communication.

M. McFADDEN
Undertaker and Dealer in Every Description of Furniture.
HUNTER STREET WEST

Carpet Cleaning.
Wheel is now running. The prices are reasonable.
E. COURTNEY, Jr.
Deliver at Residence, Ashburnham.

Ontario Bank
PETERBOROUGH.
Special attention to the collection of Sale Notes.
Interest allowed on deposits.
CHAS. McGILL, General Manager. JOHN CRANE, Manager.

FIND THE SUNNY SIDE.

Try to Get Out of the Gloom and the Shadows of Life.

Nothing contributes more to the highest success than the formation of the habit of enjoying things. Whatever your calling in life may be, whatever misfortunes or hardships may come to you, make up your mind resolutely that, come what may, you will get the most possible real enjoyment out of *every day; that you will increase your* capacity for enjoying life by trying to find the sunny side of every experience of the day. Resolutely determine that you will see the humorous side of things. No matter how hard or unyielding your environment may seem to be, there is a sunny side if you can only see it. The mirth provoking faculty, even under trying circumstances, is worth more to a young man or woman starting out in life than a fortune without it. Make up your mind that you will be an optimist; that there shall be nothing of the pessimist about you; that you will carry your own sunshine wherever you go.

There is longevity in the sunny soul that eases our jolts and makes our sides shake with laughter.

There is a wonderful medicinal effect in good cheer. Good news and glad tidings have a magic effect even upon invalids.

We often see a whole store or factory or home transformed by one sunny soul. On the other hand, we have seen them blighted and made dark by a gloomy, morose, fault finding person.

Always Dying.

Life consists in a series of changes of tissue, and the human economy is simply, so far as its material part is concerned, a machine and primarily depends on food as the most important factor in keeping it in working order. When it is said that we commence to die as soon as we are born, it of course means that certain parts of the body immediately begin to perish; their existence is ephemeral; they come and go, are replenished and decay. They are the dying parts of that system of life which may last a little while, but which must eventually yield to the inexorable law of nature. The nails, the hair, etc., are observable as an instance of this decay. The same rule applies to every other organ and tissue of the body, though it is not palpable to the naked eye. The skin is always peeling The food that is taken in the one hour nourishes the system and ejects that which was taken the hour before.

How Birds Migrate.

Many of the smaller and weaker birds, like the fly catchers, vireos, wrens, kinglets and bluebirds, in order to avoid their enemies, the hawks, make their long flights by night, stopping for rest and food in the daytime. The larger and bolder ones, like the hawks and crows, and those of extremely rapid flight, like the swallows and humming birds, migrate fearlessly by day, and there are some, like the Canada geese, which travel just when they choose, by day or night. Migrating birds usually fly at a height of from one to three miles, and this enables them to see the rivers, the mountain ranges and the coast line. By these they direct their course, the old birds remembering the way they came before and the young ones following.

Breaking Off.

"Yes," said the ingenuous girl heroically, "I have decided to break with Horace for good and all."

"Why, then, are you sending him your picture?"

"Well, I am sure that is the least I can do. He refused to take back his gifts, and I wanted to make some return, so I am sending him my photograph."

Peculiar Table Customs.

In a book entitled "Domestic Manners of the Middle Ages" we are told that in those days dinner tables were covered by a "nappe," or tablecloth. Upon it were placed a large saltcellar, bread and cups for wine, but no knives or plates. The reason for the absence of the knives arose from the common practice in vogue of people carrying their own knives in a sheath attached to their girdle.

In an early work, written by Lydgate—"Rules For Behavior at Table"—the guests are told to bring no knives unscoured to the table, which can only mean that each one was to keep his own knife—that is, the one he carried with him—clean.

Notifying the God.

One of the odd things the visitor to Burma will notice is the large number of bells about the pagodas. These bells are usually hung on sacred posts a few feet above the ground.

They are sweet toned, as all Burmese bells are, but they are not furnished with tongues. The worshiper who comes to pray before the pagoda strikes one of these bells with a wooden mallet. This is to attract the attention of the god.

Surprising Statements.

One account of an accident to a royal motor car near Arriccia announces that "fortunately a number of pheasants were working close by, and with their help the motor car was righted." This surprising statement is only the reverse of the traditional printer's error by which "Lord X. was stated to have gone out with a party of fiends to shoot pensants."

Balancing.

The famous equilibrist was balancing four billiard balls on a cue, much to the amazement of the vaudeville audience.

"Humph!" growled a young man with ink on his fingers, "I'll bet he can't balance a set of books."

An Unguarded Word.

"This new meter seems rather small," doubtfully remarked the householder.

"Oh, it will fill the bill," was the unguarded response of the gas company employee.

You weep on a gravestone, it is the threshold of eternity that you are wetting with your tears.

Dodd's Kidney Pills are the only medicine that will cure Diabetes. Like Bright's Disease this disease was incurable until Dodd's Kidney Pills cured it. Doctors themselves confess that without Dodd's Kidney Pills they are powerless against Diabetes. Dodd's Kidney Pills are the first medicine that ever cured Diabetes. Imitations—box, name and pill, are advertised to do so, but the medicine that *does* cure

Diabetes

is Dodd's Kidney Pills. Dodd's Kidney Pills are fifty cents a box at all druggists.

The qualities by which **Carling's Ale and Porter** have won distinction are absolute purity and perfect and thorough aging, both in wood and in bottle.

CARLING LONDON

For Sale by E. BROWN & CO.

GREY LIME FOR SALE.

100 Jugs different sizes, Stove Lids and Legs, all sizes, 1200 ft. 3 in. Pipe, at 5c per ft, Rake Teeth, Neck Yokes, Bottles, Bolts Hinges, Shoes, Weights, Show Cases and other things too numerous to mention. Call and see what I have.

WOOD FOR SALE.

Highest cash price paid for all kinds of Scrap Iron.

GEORGE STEVENS.

Phone 273 P. O Box 699

Mrs. G. Vinette's Hair Preparation

Cures Baldness, Gray Hair, Irritation of Scalp Eczema, Removes Dandruff, Restores Grey Hair to Natural Colour, Stops Falling Out, etc. Guaranteed in all cases. References if required.

Residence 439 Reid Street, north of Wm Hamilton Mfg. Co's Works Peterborough.

Edwin Elcome TAXIDERMIST.

Dealer in Eyes, Artificial Leaves and Frost ing, also importer of Foreign Birds and Skins from all countries.

Birds, Animals, Fish and Snakes stuffed and mounted in and out of cases in the best life-like style at lowest prices. DEER'S HEAD A SPECIALTY. A stock of Foreign and Native Birds always on hand for sale.

RESIDENCE—176 Harvey rest Peterbor ough.

Flavouring Powders.

While they last, we intend selling a full 25c package of our Non-Alcholic Flavouring Powders, for 15c, prepaid, to any address. Any variety. Superior to liquids and are soluble in water, milk, or syrup, or can be mixed with dry flour. Only a limited quantity will be sold at this price. Order at once. The DOMINION SUPPLY CO., Springville, Ont.

PALE AND LISTLESS.

A Condition That Affects Very Many Women.

The Appetite Fails—Strength Departs and the Sufferer Feels That Life is Really a Burden.

(From The Topic, Petrolea, Ont.)

It is impossible that a medicine can be so widely known and used as are Dr. Williams' Pink Pills without striking results frequently becoming known and the merits of this great remedy for the common ailments of man and womankind being published. Mrs. Thos. Kettle, of Petrolea, Ont., is a case in point. Mrs. Kettle is an old resident of this district and is well known. Chatting with a reporter of the Topic the other day the conversation drifted on the subject of medicines, when Mrs. Kettle spoke in the highest praise of Dr. Williams' Pink Pills, which, she said, had cured her of a long illness. Our reporter, being naturally interested, made further enquiries, when Mrs. Kettle gave him the following particulars:—"I am the mother of twelve children and in spite of the constant strain and worry the raising of so large a family entailed upon me, in addition to my housework, I was for many years blessed with splendid health. However, after the birth of my last child my strength seemed to fail me and I felt that my health was gradually going. I consulted a doctor and continued under his treatment for some months, but the only result that I could see was that I grew steadily worse. I could not name any particular ailment that I suffered from, but I was all "run down." My appetite failed me, my strength seemed all gone and I became pale and listless, scarcely able to drag myself around, and much of the time in bed. I became alarmed at my long continued ill health and as doctor's medicine had done me no good I determined to try Dr. Williams' Pink Pills. I purchased a box and thought it did me some good, so I got six boxes more, and before I had finished taking the second I felt a lot better, and by the time I had finished the seven boxes I had perfectly regained my health, had gained weight and felt better than I had for some years. I consider the pills a splendid medicine, a real Godsend to weak and ailing women, and have frequently recommended them to my friends and used them with my children, always with good results." Judging from Mrs. Kettle's healthy appearance to-day none would imagine she had ever known what a day's illness meant.

Dr. Williams' Pink Pills are a positive cure for all diseases arising from impoverished blood, or a weak or shattered condition of the nervous system, such as epilepsy, St. Vitus' dance, paralysis, rheumatism, sciatica, heart troubles, anaemia, etc. These pills are also a cure for the ailments that make the lives of so many women a constant misery. Sold by druggists or sent by mail, postpaid, at 50 cents a box, or six boxes for $2.50, by addressing the Dr. Williams' Medicine Co., Brockville, Ont.

Cultivate Tact.

The average man who curses his luck because he wasn't born with money to take advantage of his opportunities could get all the money he wants from people who have it if he had a small stock of tact. The youth who hasn't any friends who have faith in him could have an army of them if there was in his makeup a small stock of tact.

Tact has built more bridges and railroads, financed more banks, created more public reputations and capped more achievements than all the ability, talent and genius in the world. More subtle than money, it acquires possessions at less cost. Surer than brains, it achieves bigger things with greater ease.

Fantastic Bottles.

Glass in fabric is so beautiful that even grotesque designs cannot entirely rob it of charm; hence the "fantasies in glass" come fitly into collections. Among foreign bottle curios are found Buddha bottles, dragons, sea horses, ships, gondolas, fountains, violins, whales and lion bottles; bottles with horizontal stories or perpendicular divisions and glass jugs with horns or whistles in the handles. American curio bottles show a wide but more practical range, expressing national jocosity in such shapes as cigars, pistols, monuments, eggs, boxing gloves, birdcages, canteens, lanterns, scallop shells, shoes, slippers, roller skates, barrels, castles, snails, birch bark logs, cones, pyramids, figures of Uncle Sam, Santa Claus and the like.—Century.

Criticising a Portrait.

Walter Dean, Sr., once hired an artist to paint his portrait, with the stipulation that the picture would not be accepted and paid for unless it looked like himself. When the portrait was completed, it was sent to Mr. Dean, who did not recognize himself and absolutely refused to pay the painter. The painter sued, and Joe Strong, the artist, was called in to give an expert opinion.

"You see the portrait of Mr. Dean?" the lawyer asked.

"No," said Mr. Strong, "I do not."

"There it is," said the lawyer, pointing to the big canvas.

"I don't call that a portrait. I call that a map of Mr. Dean," said Mr. Strong.

Very Legal.

"We claim that my client did not run away with the horse, as alleged. The horse was ahead of him all the time, and he simply followed the horse.

The Prosecuting Attorney—It amounts to the same thing. He was the accessory after the fact. He is old enough to know better than to follow a bad example.

Something Like It.

"Does your son matriculate this year, Mrs. Hammondsine?"

"Why, really, I don't know. I ain't heard anything about matriculation, but he wrote me in his last letter that he had got vaccinated and it took terrible."

Serene Superiority.

"Mr. Loftibrow takes himself very seriously," remarked Miss Cayenne.

"In what way?"

"He asked me if I thought I could be happy with him. As if his presence could make the slightest difference one way or another!"

Dr. Pierce's Favorite Prescription Doubles a Mother's Joys and Halves Her Sorrows.

It does this by a pre-natal preparation in which the mother finds herself growing stronger instead of weaker with each month. Instead of nausea and nervousness, there are healthy appetite, quiet nerves, and refreshing sleep. The mind's content keeps pace with the body's comfort. There is no anxiety, no dread of the approaching time of travail. When the birth hour comes it is practically painless, the recovery is rapid, and the mother finds herself abundantly able to nurse her child.

"Favorite Prescription" contains no alcohol, neither opium, cocaine, nor any other narcotic.

Sick women are invited to consult Dr. Pierce by letter *free* of charge, and so obtain without cost the advice of a specialist in the diseases peculiar to women. All correspondence strictly private and sacredly confidential. Address Dr. R. V. Pierce, Buffalo, N. Y.

Mrs. Annie Blacker, 629 Catherine Street, Syracuse, N. Y., writes: "Your medicines have done wonders for me. For years my health was very poor; I had four miscarriages, but since taking Dr. Pierce's Favorite Prescription and 'Golden Medical Discovery' I have much better health, and now I have a fine healthy baby. I have recommended your medicines to several of my friends and they have been benefited by them."

Dr. Pierce's Pleasant Pellets cure dizziness and sick headache.

Atlantic Pulp and Paper Company, Limited

HEAD OFFICE: TORONTO, CANADA

AUTHORIZED CAPITAL, $3,000,000

In Shares of $100 each, divided into 15,000 7 per cent. Cumulative Preference Shares, $1,500,000; 15,000 Common Shares, $1,500,000

$850,000 of 7 per cent. Cumulative Preference Stock is now offered to the Public for Sale at par

PAYABLE: 10 per cent. on application, 20 per cent. on allotment, 20 per cent. two months after allotment, 25 per cent. four months after allotment, and 25 per cent. six months after allotment.

DIRECTORS

PRESIDENT—W. C. EDWARDS, M.P., of W. C. Edwards & Co., Limited, Lumber Manufacturers, Ottawa.
VICE-PRESIDENT—R. Y. ELLIS, Vice-President of P. W. Ellis & Co., Limited, Manufacturing Jewelers, Toronto.

CHAS. H. WATEROUS, President of Waterous Engine Works Co., Limited, Brantford.
R. H. THOMPSON, Wholesale Paper Merchant, Buffalo.
A. J. H. ECKARDT, Manufacturer, Toronto.
CHARLES LYMAN, President the Lyman-Knox Co., Limited, Montreal.
J. W. WARDROPE, Director The New Richmond Lumber Co., Limited, Montreal.
WM. M. McINTYRE, Paper Manufacturer (late Mechanical Superintendent Laurentide Pulp Co.), and
W. R. P. PARKER, Barrister-at-Law, Toronto.

Bankers—THE CANADIAN BANK OF COMMERCE. **Solicitors**—PARKER & BICKFORD, Toronto, Canada.
Brokers—SUTHERLAND & CAMERON, Ottawa, Canada.
Registrars of Stock and Transfer Agents:
NATIONAL TRUST COMPANY, Limited, Toronto, Montreal, and Winnipeg.

N.B.—Since the Prospectus of the Company was issued (about the First of April), the Company has received two offers for the purchase of its entire output of paper. These offers are entirely unsolicited, and are from parties whose standing is such as to guarantee the performance of any contract they may undertake. One of these offers covers the first year of production, and the other covers the first three years. Either offer, if accepted, would be sufficiently profitable to assure the payment of the full dividend on the Preferred Stock, provide the amount required by the Charter for a Reserve Fund, and leave a balance sufficient to pay a large dividend on the Common Stock, if no unforeseen contingencies should arise. This does not include profits estimated from the sale of sulphite pulp or from the saw mill, which, it seems reasonable to suppose, would be sufficient to cover all unexpected contingencies.

PROSPECTUS

OBJECTS OF THE COMPANY

The Atlantic Pulp and Paper Company, Limited, has been organized in order to take advantage of the unrivalled facilities for the manufacture of pulp and paper at New Richmond, on the Baie des Chaleurs, and by its charter, has powers of the fullest description. It is confidently believed that pulp and paper can be more economically manufactured there than any other place in America.

The essentials to the success of such a concern are:

1. Cheap and unlimited pulp wood;
2. Adequate water power cheaply developed;
3. Pure water for the manufacturer;
4. Cheap labor;
5. Low transportation charges;
6. Efficient management.

It will be seen that the facilities possessed by this Company assure a point of cheapness in the production of paper never attained before, while the situation of the mills on the Atlantic seaboard makes it possible to ship to all foreign ports by water without trans-shipment. As the Company proposes to confine itself almost exclusively to the export trade, it will readily be seen that this gives it further advantage over all other companies.

1. **WOOD SUPPLY.**—No paper mill in Canada has greater advantages in point of situation. Many companies do not own their own limits, being entirely dependent on outside purchases, and subject to fluctuations of supply and price. Other companies owning limits have to transport their wood from great distances by water or rail. Thus we find mills at Merriton and Niagara Falls are bringing their pulpwood from Central Quebec. Some prosperous paper companies even buy their pulp in the manufactured state. The mills of the Atlantic Pulp and Paper Company, Limited, will be built about two miles from the limits, where there will also be a very large mill-pond capable of holding several million logs. The Little Cascapedia River flows from end to end through the center of the limits, and the large number of tributary streams does away with the greater part of the hauling usually entailed in getting out pulp wood, thereby greatly decreasing the cost.

2. **WATER POWER.**—Mr. George F. Hardy of New York, the foremost American authority on this subject, has made a thorough examination of the water power that can be developed on the Little Cascapedia River at a point immediately adjoining the proposed mill site, and his report shows that sufficient power can be developed to run mills of even greater capacity.

This report can be seen at the office of the undersigned, or at any office of the National Trust Company, Limited.

3. **WATER SUPPLY.**—Pure and clean water is one of the most important factors in connection with pulp and paper-making. The bed of the Little Cascapedia River is rocky, and owing to its crystal-like clearness and purity the water in the river is suitable for making the finest grades of paper without the expense of filtering, which is almost invariably required at other mills.

4. **COST OF LABOR.**—The labor employed in the mills and woods cost less than probably any other American mill, as far as known, as competent men in this section of the country, on account of the cheapness of living, ask very low wages.

5. **TRANSPORTATION CHARGES.**—The shipping facilities of this Company are certainly unequalled by any similar enterprise in Canada, the situation of the mills on the Baie des Chaleurs giving every possible advantage for export trade, which is probably the most profitable field. Arrangements can be made with Atlantic steamship lines to run steamers from New Richmond for eight months in the year, as required. During the winter months favorable winter rates have been arranged with the Railway Companies to St. John and Halifax, New Richmond being on the line of the Atlantic and Lake Superior Railway, which will be connected with the mills by a siding.

6. **MANAGEMENT.**—The Company has been fortunate in securing the services of Mr. Wm. M. McIntyre, formerly Mechanical Superintendent with the Laurentide Pulp Company, Limited, who will act as Manager of the construction and operation of the mills. Mr. McIntyre has had over twenty years' experience in pulp and paper-making, and is regarded as an authority on the manufacture of pulp and paper.

PROPERTIES

The properties and limits acquired by the Company contain about **three hundred and two square miles,** or one hundred and ninety-three thousand two hundred acres, more or less. The wood is principally spruce, and there is also a large quantity of cedar, pine, birch, balsam, balm of Gilead, and poplar. The Company has reports on this property made by five different expert Rangers, acting independently. Copies of these may be seen at any office of the National Trust Company, Limited, or at the office of the undersigned.

The following is an extract from one of the reports:

"I have been working in the lumber woods for twenty years or more, and have traveled and examined limits in the State of Maine, New Brunswick, and Quebec, and worked in Wisconsin and Minnesota, and I am sure this is the best pulp limit I have ever seen or traveled over."

On the basis of any one of these reports a conservative estimate shows that there is sufficient pulpwood now on the limits to supply the proposed mills for more than 65 years. As spruce wood will replace itself in from twenty-four to thirty years, it will be seen that there is sufficient wood on the limits to afford a perpetual supply to a mill double the capacity of that now contemplated.

The freehold property consists of twenty acres where the saw mill, dwellings, and office are situated, and 356½ acres on the bank of the Little Cascapedia River, where it is proposed to build the Pulp and Paper Mills.

THE PULP AND PAPER MILLS

It is proposed to erect—

A Paper Mill with a daily capacity of 54 tons.
A Ground Wood Pulp Mill with a daily capacity of 50 tons, and
A Sulphite Pulp Mill with a daily capacity of 40 tons.

Mr. George F. Hardy has estimated the cost of erecting the Pulp and Paper Mills and of developing the water power at $950,000. The balance from the sale of the Preferred Stock will be sufficient to complete the payments for the limits, water power, saw mill, etc., provide working capital, and leave a substantial balance for contingencies.

THE SAW MILL

There is on the property a saw mill, equipped with the latest improved machinery, capable of turning out from 35,000 to 40,000 superficial feet of sawn lumber in ten hours, and is equipped with all necessary power, gearing, shafting, etc., for the installation of another saw, which would double the capacity.

MARKETS

The markets will be chiefly foreign, including the Eastern States and Great Britain. In view of the expected advances in the price of paper in the Eastern States it is probable that the greater part of the output will be marketed there. Situated as the mills will be on the seaboard, paper can be laid down in Liverpool and New York, duty paid, at such a price as to defy competition.

Freight quotations can be seen at the offices of the National Trust Company, or the undersigned.

ESTIMATE OF BUSINESS AND PROFITS

Estimating the cost of pulp wood at $2.25 a cord, careful estimates made for the Company show that the ground wood pulp should not cost over $5.89 a ton, and sulphite pulp not over $16.00 a ton. The actual cost of newspaper from pulp, estimated at these prices, should not be over $16.94 a ton. This is after making all necessary allowance for depreciation and renewal of plant, and all charges of management and selling.

The following estimate of the annual output of the mills has been prepared by Mr. Wm. M. McIntyre, a practical pulp and paper manufacturer, and is believed to be conservative and well within the mark, and includes allowances for salaries and contingencies:

16,902 tons of newspaper at $37.00 a ton f.o.b. at mills		$625,374.00
8,294½ tons of sulphite pulp at $30.00 a ton f.o.b. at mills		248,835.00
		$874,209.00
Cost of producing same:		
16,902 tons of newspaper, at $16.94 a ton	286,319.88	
8294½ tons of sulphite pulp at $16 a ton	286,319.88	
		419,031.88
Showing a profit of		$455,177.12
7 per cent on $1,500,000 Preference Stock		105,000.00
Available for Reserve Fund and further Dividends		$350,177.12

The ground wood pulp and the balance of sulphite pulp will be consumed in the paper mill of the Company.

The estimated profits from the operation of the saw mill are not included in these figures, but owing to the enormous quantities of cedar on the limits, substantial profits should be made from the manufacture of railway ties, shingles, etc. The Laurentide Pulp Company, Limited, in its annual report, June 30th, 1900, stated that the Company's saw mill added to the year's profits an amount equal to its entire cost, although it was operated for only three months of the year, and estimated that the future profits from this source would cover the interest on the entire bond issue of the Company.

ISSUE OF STOCK

For the acquiring of the said property, equipment of the pulp and paper mills, the development of the water power, building the railway siding to the mills, and the furnishing of sufficient working capital, the present issue of Preference Stock is made. The whole of the Seven Per Cent. Cumulative Preference Stock has been authorized to be issued on the following terms:

For every two shares of Seven per cent. Cumulative Preference Stock subscribed and paid for, there will be allotted by way of bonus one share of fully paid Common Stock.

The Seven Per Cent. Preferred Stock is Cumulative, carries yearly dividends, and has priority over the Common Stock as to both divide and assets.

After the payment of the dividend on the Preferred Stock, and before any payment of dividend on the Common Stock, a further sum of one per cent. must be applied to a Reserve Fund, under the charter. This fund will be for the further assuring of the dividends on the Preferred Stock.

Application will be made in due course for the listing of the shares of the Company on the Toronto and Montreal Stock Exchanges.

Applications for Preferred Shares should be forwarded to the NATIONAL TRUST COMPANY, Limited, Toronto, Montreal, or Winnipeg; or to SUTHERLAND & CAMERON, Brokers, Ottawa, Canada.
Checks, drafts, etc., are to be made payable to the NATIONAL TRUST COMPANY, Limited.

If the whole amount applied for be not allotted, the surplus paid on deposit will be appropriated towards the sum due on allotment. Where no allotment be made, the deposit will be returned in full.

Further information and Forms of Application can be obtained at the offices of SUTHERLAND & CAMERON, 48 SPARKS STREET, OTTAWA, CANADA, or the NATIONAL TRUST COMPANY, LIMITED, TORONTO, MONTREAL, and WINNIPEG.

We offer the Preferred Stock for sale on the above terms.

SUTHERLAND & CAMERON, Brokers
OTTAWA, CANADA.

A Literary Tea Toper.

There have been many literary tea topers, but William Hazlitt, the writer and critic, probably surpassed every other author in the singularity and strength of his potations. Rising usually at 1 or 2 o'clock in the day, he would sit over his breakfast of exceedingly strong black tea and a toasted French roll—if he had no work on hand—for hours, silent, motionless and self absorbed as a Turk.

It was the only stimulant or luxury he ever took, and he was very fastidious about its quality, using always the most expensive kind and consuming, when he lived alone, about a pound a week. He always made the tea himself, half filling the teapot with tea, pouring boiling water on it and then almost immediately pouring it out and mingling with it a great quantity of sugar and cream.

Such a beverage must have been delicious. Indeed, Douglas Jerrold says, "there was fascination in it," but as a daily stimulant it must have been most deleterious, and as the essayist died after several severe attacks from a disease of the digestive organs it probably caused his death.

ADVERTISE IN THE EXAMINER.

The Doctor's Story

When the matter of Foods for Infants and Invalids came up for consideration,

Sir Chas. A. Cameron, C.B., M.D.

Ex-President of the Royal College of Surgeons, Ireland, pronounced

NEAVE'S FOOD

"An excellent Food, admirably adapted to the wants of infants and young persons."

Mrs. A. EVANS, of The Hollies, Wibington, near Manchester, writes: "Gentlemen,—I am sending photo of my little girl, age two years, brought up entirely on Neave's Food, and a more healthy child could not be found. There is no doubt it is excellent Food, and so easily prepared. Many of my friends have asked me what I give them, and when told Neave's Food, have tried it, and in every instance found it satisfactory.

USED IN THE

Russian Imperial Nursery

GOLD MEDAL AWARDED, WOMAN'S EXHIBITION LONDON, 1900.

Manufacturers: JOSIAH R NEAVE & CO., Fordingbridge, England.

Wholesale Agents—LYMAN BROS. & CO., Limited, Toronto and Montreal.

OF INTEREST TO NURSES.

History of the Reform in Nursing Bellevue Hospital.

Report of the Hospital Visiting Committee of the State Charities Aid Association—Compiled by L. L. Dock.

A recent number of the American Journal of Nursing contains a very interesting history of the reform in nursing in Bellevue Hospital, New York. The article is compiled by Mr. L. L. Dock, and contains amongst other matter, a report of the Hospital Visiting Committee of the State Charities Association. The article is too lengthy for one issue, and the remaining portion of it will be published in Monday's issue of the Examiner:

December 23, 1872.

The association began its work in New York City through its Local Visiting Committee for Bellevue Hospital in 1871.....The members of the Bellevue Association could not patiently witness the ignorance and brutality which daily fell under their eyes, and they applied to the Commissioners of Charities for permission to establish a school for nurses at Bellevue. The Commissioners replied to their appeal by referring the subject to the Medical Board for decision. Dr. Gill Wylie, formerly one of the resident staff of Bellevue and now a member of the Hospital Committee of the State Charities Aid, volunteered to visit England and the Continent at his own expense and study the system of nursing as practised in the schools and hospitals of those countries. After an absence of three months, exclusively devoted to this work, he returned and made a most interesting report to the association, from which we quote as follows:

"The name of Florence Nightingale is as familiar to Americans as to Englishmen. We connect it with the memories of the Crimean War and with hospitals elsewhere, and yet how few of us know anything of her real work. After the Crimean War her grateful countrymen subscribed a large sum of money at a public meeting as a memorial of her services, and at her request this sum was devoted to the foundation of an 'Institution for the Training, Sustenance, and Protection of Nurses and Hospital Attendants.'

"This institution was established at St. Thomas' Hospital, London, and from time to time during the last twelve years women trained in this school have been sent to all parts of England and her colonies as superintendents, matrons, and training-nurses in hospitals. The main points of the system have been adopted in nearly all the hospitals of London and the other large towns in England, while here, at this late date, the subject is only just beginning to inspire interest.

"On the Thames Embankment the eight pavilions of St. Thomas' Hospital rear their stately facades for a quarter of a mile in face of the Houses of Parliament and Westminster Abbey.....The building which has been erected for the accommodation of the probationers, called the 'Nightingale Home,' adjoins the house of the matron, Mrs. Wardroper. It is entered from the main corridor of the hospital, and contains on the ground floor a capacious dining-room, with adjoining room for the sister in charge. Above these are four floors of bedrooms, affording a separate room for each of the thirty-five probationers, bath-rooms, and a day-room for convalescents.

"Mrs. Wardroper has been matron of this hospital of six hundred beds for eighteen years. She is also lady superintendent of the Nightingale Training School for Nurses and fulfils these varied duties in the most satisfactory manner.

"Their arrangements for the nursing staff are as follows:

"There are in all sixteen hospital sisters or head nurses, one of whom acts as superintendent of night nurses and one as matron's assistant. There are fifty-four nurses and three nurse-maids; to five of the head nurses are assigned two wards each; to seven, one each; and there is one sister for the infectious block.

"The probationers are employed as assistant nurses under the immediate direction of the head nurses. They pass, during the year's training, successively through all the different wards, and there are to about thirty patients one head nurse, one day nurse, one night nurse, two probationer-assistants, and one ward maid; whereas at Bellevue to the same number of patients there is one nurse without an assistant; one-fifth of the time a night nurse, and one ward maid, if the ten days' prisoners convicted for drunkenness who do the cleaning can receive such a title.

"As to the instruction given outside the wards, a few lectures are delivered each season on principles of medicine, surgical subjects, chemistry, and the properties of air and light. While these lectures are being delivered the probationers take notes and afterwards write out the lectures. The subjects are treated in the simplest style.

"In answer to a letter which I addressed to Miss Nightingale I received the following reply:

"'London, September 13, 1871.

"'Sir: First, let me explain that your letter from Paris of August 26 was, most unfortunately, not forwarded to me till the day after that on which you proposed to leave England.

"'When it reached me I was overwhelmed with business and illness. (I should, perhaps, add that my medical advisers have warned me that if I have business interviews of more than half an hour it is at the risk of my life.) Add to this, at the moment of receiving your letter my niece, who was to me like my own child, Sir Henry Verney's only daughter, had been but two hours dead. (She would have done a great work in God's service had she lived.)

"'But I have been so little used to regarding my own life or the lives of those dearest to me as preventing God's business, that I would have seen you, as you desired, had it not, as I have explained, been, alas, too late. Excuse me for giving these personal details; I wish to show that there is no indifference on my part; that if I could have been of service I would.

"'I wish your association God-speed with all my heart and soul in their task of reform, and will gladly, if I can, answer any questions you may think it worth while to ask.

"'You say, "The great difficulty will be to define the instructions, the duties, and the position of the nurses in distinction from those of medical men, and you are anxious to get my views in relation to this subject."

"'Is this a difficulty? A nurse is not a medical man; nor is she a medical woman. (Most carefully do we, in our training, avoid the confusion, both practically and theoretically, of letting women suppose that nursing duties and medical duties run into or overlap each other; so much so that although we have often been asked to allow ladies intending to be "doctors" to come in as nurses to St. Thomas's Hospital in order to "pick up"—so they phrased it—professional medical knowledge, we have never consented to admit such applications, in order to avoid even the semblance of encouraging such gross ignorance and dabbling in matters of life and death, as this implies.)

"'Nurses are not "medical men." On the contrary, the nurses are there, and solely there, to carry out the orders of the medical and surgical staff, including, of course, the whole practice of cleanliness, fresh air, diet, etc. The whole organization of discipline, to which the nurses must be subjected is to carry out intelligently and faithfully such orders and such duties as constitute the whole practice of nursing. They are in no sense medical men. Their duties can never clash with medical duties. Their whole training is to enable them to understand how best to carry out medical and surgical orders, including, as above, the whole art of cleanliness, ventilation, food, etc., and the reason why this is to be done this way and not that way.

"'And for this very purpose—that is, in order that they may be competent to execute medical directions, to be nurses and not doctors—they must be, for discipline and internal management, entirely under a woman, a trained superintendent, whose whole business is to see that the nursing duties are performed according to this standard. For this purpose may I say:

"'1.—That the nursing of hospitals, including the carrying out of medical officers, whose orders regarding the sick are to be carried out. And we may depend upon it that the highly trained, intelligent nurse and cultivated moral woman will do this better than the ignorant, stupid woman, for ignorance is always headstrong.

"'2.—That all desired changes, reprimands, etc., in the nursing and for the nurses should be referred by medical officers to the superintendent.

"'That rules which make the matron (superintendent) and nurses responsible to the house surgeons or medical or surgical staffs, except in the sense of carrying out current or medical orders above insisted upon, are always found fatal to nursing discipline. That if the medical officers have fault to find, it is bad policy for them to reprimand the nurses themselves. The medical staff must carry all considerable complaints to the matron; the current complaints, as, for instance, that a patient has been neglected or an order mistaken, to the ward sister or the head nurse, who must always accompany the medical officer on his visits, receive his orders, and be responsible for their being carried out.

"'3.—All discipline must be under the matron (superintendent) and ward sisters, or otherwise nursing becomes impossible.

"'And here I should add that, unless there is, so to speak, a hierarchy of women, as thus—

Matron or Superintendent,
Sisters or Head Nurses,
Assistant or Head Nurses,
Ward Maids or Scrubbers,

or whatever other grades are, locally, considered more appropriate, discipline becomes impossible.

"'In this hierarchy the higher grade ought always to know the duties of the lower grade better than the lower does itself. And so on to the head. Otherwise, how will they be able to train? Moral influence alone will not make a good trainer.

"'And will I now mention, as an instance, that the very day that I received your first message, through Mrs. Wardroper, I received a letter from a well known German physician, strikingly exemplifying what we have been saying as to the necessity of hospital nurses being in no way under the medical staff as to discipline, but under a matron or superintendent of their own, who is responsible for the carrying out of medical orders.

"'You are, doubtless, aware that this is by no means the custom in Germany. There the nurse ward is immediately and for everything, under the ward doctor. And this led to consequences so disastrous that, going to the opposite extreme, Kaiserwarth and other German Protestant Deaconess Institutions were formed, where the chaplain and the Vorsteherin (female superintendent) were, virtually, masters of the hospital, which is, of course, absurd.

"'My friend, then, who has been for forty years medical officer of one of the largest hospitals in Germany, wrote to me that he had succeeded in placing a matron over his nurses; then, that after one and a half years, she had been so persecuted that she had been compelled to resign; then, that he had remained another year trying to have her replaced; lastly, that failing, he had himself resigned his post of forty years, believing that he could do better work for this reform outside the hospital than in it.

"'It seems extraordinary that this first essential, viz., that women should be, in matters of discipline, under a woman, should need to be advocated at all. But so it is.

"'And I can add my testimony, as regards another vast hospital in Germany, to the abominable effects of nurses being directly responsible, not to a matron, but to the economic staff and medical staff of their hospital. And I am told on the highest authority that since my time things have only got worse.

"'But I will not take up your time and my own with more general remarks, which may not prove, after all, applicable to your special case.....

"'Again begging you to command me, if I can be of any use for your great purpose, to which I wish every success and ever-progressing progress, pray believe me, sir,

"'Ever Your Faithful Servant,

"'FLORENCE NIGHTINGALE.'"

(To be continued)

EVERYTHING UP-TO-DATE.

The J. C. Turnbull Co.

363-365 George AND 160 Simcoe Sts. PHONE 298.

AN EXTRA OFFERING FOR THIS WEEK.

WITH EVERY WASH DRESS PURCHASED WE WILL GIVE FREE THE NEW ANCHOR WAIST LENGTHENER

WASH DRESS GOODS DEPARTMENT:

Lawns,	*Organdies,*	*Tickings,*
Ginghams,	*Galateas,*	*India Linens,*
Dimities,	*Allovers,*	*Chambrays,*
Fancy Ducks,	*Nainsooks,*	*Book Muslins,*
Swiss Spots,	*Muslins,*	*Skirtings.*

Attention is again called to the beautiful showing of the newest American textures and summery materials we are making in this department. Every prominence will be given this week to Ginghams and Muslins, especially Novelties, New Mercerized Effects, New Stripes, and all Blouse and Wash Dress Fabrics. We repeat our assertion and confidence of last month—"That we are showing the newest and most comprehensive assortment in the city." A visit to the section will convince you.

Mercerized Silk Zephyrs and Madras, in green, rose, new pink, blues, etc., suitable blouse stripes, per yard **30c**

Dimities—a full range of colours in the leading shades, linen, grey, primrose, pink, blue, etc. per yard **25c**

Black and White Muslin, imitation tucked effect and embroidered spots, per yard.... **60c**

Ribbon Stripe Ginghams, very pretty effects, in pink and white, blue and white, etc., per yard **25c**

New Stripe Batistes, linen and white and coloured and white effects, per yard..... **30c**

Embroideries, All-overs, etc., to match.

Black and Black and White Muslins, ribbon and lace designs, mercerized finish. **60c**

SAMPLES GIVEN OR SENT AS OFTEN AS REQUESTED.

ASK TO SEE THE MERCERIZED SILK MADRAS—SPECIALLY MADE FOR THE NEW GIBSON SUITS.

NOVELTY PARASOLS

MECERIZED GINGHAM PARASOLS TO MATCH THE AMERICAN, MADRAS AND ZEPHYRS. CALL AND INSPECT THESE NEW AND BEAUTIFUL GOODS.

SALVATION ARMY.

Captain Lacey, an Earnest Worker in Hamilton, Ont., Endured Awful Pain—His Patience is Rewarded at Last.

The life of an officer in the Salvation Army is never a bed of roses.

No man or woman has a place in this wonderful organization who is not prepared for hard work.

There is no room in the Army for those who are afraid of hunger, exposure or of hard work seven days in the week.

It is quite natural then, that many of these devoted men and women find themselves devoted men and women find themselves very much run down and the victims of many forms of disease. Captain Lacey of Hamilton than whom there is no more self-sacrificing officer in the service of the Salvation Army in Canada, was tortured for eight long years with Dyspepsia.

He exercised the greatest care possible in his diet, and did everything in his power to correct the trouble, but to no purpose.

He used many medicines and treatments, some of which gave him a little temporary relief, but none gave him a permanent cure.

At last, by the advice of friends, he began a treatment of Dodd's Dyspepsia Tablets, and the results in his case were simply marvellous. The first dose gave him positive and instant relief, and before the first box was completely used he was almost entirely cured.

He can now eat anything he cares to without the slightest unpleasant consequences, and his general health is very much improved.

It is not often that such a small quantity even of Dodd's Dyspepsia Tablets will make a complete cure of a case of eight year's standing but Captain Lacey's careful living no doubt very much assisted and facilitated the treatment.

Captain Lacey's experience is only one of a great many, and it is conspicuous only on account of the exceptional severity of the case, and the remarkable rapidity of his recovery through the use of Dodd's Dyspepsia Tablets.

Phenomenal Honeymoon.

A newly married couple were on their way from Antwerp to Paris when one of their fellow passengers cut his throat with a razor in the railway carriage in which they were traveling.

Another shock awaited them in Paris. A visitor in the hotel in which they were staying was killed in the lift in their presence.

On Sunday they called on a friend living in Paris who had invited them to lunch at his house. When extending the invitation the friend observed, laughing, "You will not find any corpses with me." But when they arrived at the house their host greeted them with a request to have the lunch put off, as his servant had died that morning in a bathtub from heart disease.

This was too much for the bride, who fainted and then went into hysterics.

The couple subsequently took the first train back to Antwerp.—London Globe.

No More Pale Women.

Merrill's System Tonic supplies iron necessary to make good rich red blood in anaremic women. It is a positive cure for consumption — the greatest foe of womankind. After taking for a short time all female troubles disappear, as their cause is removed. 50 doses for 50 cents. Sold at Ormond & Walsh's.

Breakers Ahead.

Auntie (anxiously)—Do you think you have had the proper training for a poor man's wife?

Sweet Girl—Yes, indeed. Papa hasn't given me any spending money worth mentioning for years. I always get things charged.

New life for a quarter! Miller's Compound Iron Pills. Sold by all druggists.

MONEY SAVED

You need not pay $2.50 for repairing your watch when Frost, the watch expert, will do the same work for $1.50, and guarantee you first-class work and good time.

FROST'S

Jewellers and Opticians PETERBOROUGH.

The King's Clemency.

London, May 3.—The chief feature of the military celebration of the coronation will be the release of all military prisoners under sentence.

British Newspaper Postage.

London, May 3.—In the House of Commons yesterday afternoon, the Colonial Secretary, Right Hon. Jos. Chamberlain, in reply to a question from Gen. J. W. Laurie, Conservative member for Pembroke, said that to allow newspapers to go to Canada at the inland rate of postage would involve a great loss in revenue.

A Fence 50 Miles Long.

Winnipeg, May 3.—It is understood that the Dominion Government has appropriated $10,000 for the erection of a fence along the international boundary in the Milk River country, to prevent straying of United States cattle across. The fence will run from Wiling-on-Stone to Kennedy's Post, a distance of about 50 miles.

Contracts For 500,000 Tons.

Montreal, Que., May 3.—The Grand Trunk and Canadian Pacific Railways have closed contracts with the Dominion Coal Company, which aggregate half a million tons. That of the Canadian Pacific is for the current year, while the Grand Trunk's contract is for next season.

Mr. Clergue's $20,000 Residence.

Sault Ste. Marie, May 3.—F. H. Clergue has commenced work at the Soo on a twenty thousand dollar residence, and instructions are to spare no expense and finish it as soon as possible.

Stops the Cough and Works off the Cold.

Laxative Bromo Quinine Tablets cure a cold in one day. No cure, no pay. Price, 25c. m-w-f

Music and Passion.

"My daughter," remarked Mrs. A., "has developed a perfect passion for music."

"I wonder," observed Mrs. B., who resides next door. "if it's as strong as the passion your daughter's music develops in my husband?"

They meet as strangers now.

Reversed His Decision.

Stern Father—Didn't I tell you not to call again, sir?

Suitor—I know. But I didn't call to see your daughter. I came on behalf of our firm about that little bill"—

Stern Father—Er—er—call again, will you?

Saved his Laundry Bill.

A customer in our store put it uniquely recently by saying the 25c he spent for a bottle of Four T's saved him an extra quarter in laundry bills. The only thing he was out was the cold in the head. Get a bottle today, if you have a cough or cold; try the same experiment. Sold at Ormond and Walsh's drug store.

Force!

A Food which is cheaper and better than meat—

"Force" Food.

E. F. MASON & CO.

GROCERS,

429 and 431 George St., Peterborough

Baby's Own Soap

is a guard against all skin troubles in children. It cleanses, softens, soothes and prevents chafing and sores.

IT IS AS GOOD FOR THE OLD AS THE YOUNG.

ALBERT TOILET SOAP CO., Mfrs. MONTREAL. 4-2

BARRIE'S
Great Bargain Sale

This store deserves the patronage of all those to whom the saving of money is an object.

We have bought for cash, and are offering for cash,

Great Big "Snaps"

You should see at once our

Men's Hat Bargains
Men's Shirt Bargains
Men's Underwear Bargains
Men's Hosiery Bargains
Ladies' Straw Hat Bargains
Children's Tam Bargains
Boys' Hosiery Bargains

and other lines—all new, up-to-date, genuine goods—all bargains.

THOMAS BARRIE

Hatters and Furnishers.

LIVELY TIMES AHEAD!

Remember the First Royal Summer Holiday is not far off. It has always been a busy season of preparation at the City Clothing Store, and we expect still bigger business on this occasion. GRAND DISPLAY of attractive Goods at Phenomenally Low Prices for VICTORIA DAY:—

MEN'S SENSIBLE GARMENTS IN SUITS

and Light Top Coats that will be the talk of the town—every detail of every Suit we show is right—the nobblest to be seen in town—made from the newest patterns of the newest cloths—we offer right in the midst of springtime, at prices that cannot be duplicated for honest goods.

TO CLOTHE THE RISING GENERATION

we offer Suits for Youths,' Boys' and Children that will stand the wear and tear—in all the new summer effects—which we can offer you, right in the midst of springtime, at about half their honest value. You'll see why they are so interesting bargains when you come to buy.

ORDERED CLOTHING.

SPRING SUITS, made to your measure, in fine Black and Coloured Worsted and Cheviot Suits, $14, $16, $18, $20. Scotch Tweed Suits $13, $15, $18. Canadian Tweed Suits $12, $13, $14. Hundreds of patterns of the newest designs and colourings to choose from. SPRING TROUSERS—Special offer in fine Tweed Pants in stylish patterns made to your measure, Scotch and Canadian Tweeds and West of England Trousers $3.50, $4 and $4.50. SPRING OVERCOATS made to your measure. Fine display of Cloths in the popular fabrics. BICYCLE SUITS.

HOLIDAY FURNISHINGS

Fancy and Fantastic Neckwear—all the holiday fads in Summer Underwear, Fancy Coloured Shirts, English Collars and Cuffs, Summer Hose, Suspenders and a wide range of up-to-the month Neckwear.

H. LEBRUN & CO. intend to make it easy for the male population to "put on style" at very little expense, and help them celebrate the 24th of May like well-dressed, loyal Canadians.

GOLDEN BARGAINS AT THE GOLDEN HORSESHOE

H. LeBrun & Co

The Rising Generation

and their "understanding" give the parents of the same great concern. Especially is this so of their "understanding."

HOW BEST TO CLOTHE THEM.

The Central Boot and Shoe Store will relieve you of all responsibility if you bring the little folks here, where everything of real worth is carried in stock at prices that will be a wonder to you.

ROBERT McWHINNIE'S

Phone 230 384 George Street

ROOMS TO RENT.

Rooms in Canadian Bank of Commerce building, recently occupied by late R. C. McHarrie. Heated, and all modern conveniences. Apply to Toronto Savings and Loan Company. d81

THOS. J. MOORE

Carpenter and Contractor.

I am prepared to undertake all classes of work in Town and County at reasonable figures. Estimates furnished. Can refer you to many buildings erected by me. Residence and shop:—No. 10 Weller street, Peterborough. Houses and lots for sale. d921y-w

Dr. T. Popham McCullough

EYE, EAR, NOSE AND THROAT.

OFFICE:

Corner George and Murray Sts. Peterborough.

GENTLEMEN'S CLOTHING

MENDED, REBOUND, CLEANED AND PRESSED.

Work done promptly and satisfaction guaranteed.

27 WATERFORD STREET.

FOR SALE.

$1200.00 will buy a Two Storey Brick House, in good locality. Terms to suit purchaser. Apply to

H. C. STABLER, 804 George St

Liquor License Act.

Information of any infraction of the Liquor License Act, within the West Riding, Peterborough, forwarded to me at Peterborough with the bona fide name and address of the sender will be treated with confidence and acted upon promptly.

GEORGE COCHRANE
License Inspector West Peterborough

The Daily Examiner.

VOL. XXXII, NO. 104. PETERBOROUGH, MONDAY, MAY 5 1902. PRICE TWO CENTS

PROBS.—Moderate to fresh west to north winds, fine, cool at night. Tuesday, fine and moderately warm.

Robert Fair & Co.

THE GOLDEN LION, PETERBOROUGH.

A GALA EVENT

FOR HOUSEFURNISHERS.

Hundreds of homes, big and little, in Peterborough and all over the Midland District, bear evidence of our usefulness as Houefursnishers.

Just in the nick of time, and just when house-cleaning is in full blast, we have secured new and superb values in

NOTTINGHAM LACE CURTAINS

and CARPETS. There will be no better time this season to choose than now—when we are "In full bloom"—either to furnish the new home or replenish the old.

250 PAIRS OF NOTTINGHAM

Lace Curtains of beautiful design, single and double borders, 50 to 54 inches wide, 3½ yards long, taped edges, white, secured at a great reduction from the regular prices. While the lot lasts, we will sell them at a full saving of 20 per cent. Per pair ..... 85c, $1.10, $1.15, up to $2.50

CARPETS.

The secret of a pretty room is the carpet or rug which covers the floor. If you buy a new one this spring, why not buy a pretty one from us, either in Axminster, Velvet, Tapestry or Ingrain, dainty design and colourings, honest quality, moderate prices stamped on each piece.

While you are in shopping, we would recommend you to spend a few minutes in the Suit Department, and have a good look at our new Hosiery and Gloves.

THE FAIR STORE—283 George Street

Perfection ..IN.. Trousers

We take pardonable pride in the fact that so many well known gentlemen of the town give us the preference for their Trouser making.

Now's the time to think about an extra pair for summer, more especially as we are showing so many of the nobbiest and dressiest new patterns, fresh from the looms.

We give you choice of finest Worsteds, Serges, Tweeds and Silk Mixtures.

Laidlaw

DRAPER,
Opposite Oriental. Hunter Street

Western Rheumatic Powder and Blood Purifier

Has given wonderful satisfaction to persons suffering from Rheumatism, Sciatica, Lumbago, etc. Testimonials freely given.

30 Cents a Box

PREPARED ONLY BY

H. H. Edmison

DRUGGIST, Etc.,

800 George Street - - - - Phone 108

All Patent Medicines sold at best Cutrate prices.

A LOVE OF A LOAF

The poet who sings of the delight of "A Loaf of Bread, a Jug of Wine," didn't mean the usual home-made variety. He meant a sweet nutritious loaf, something like—

LANE'S BOSTON BROWN BREAD

Ask for it at the Store, 426 George Street, or have it delivered at your home by our bread waggon.

NATURE HAS HER SPRING FLOWERS

Our Store Displays the Flowers of Art.

Spring is coming, and discreet buyers are already picking out the pretty springish things which we have provided in anticipation of the sure coming of the season when these dainty bits will be needed to brighten the effect of the daintiness of Spring dresses and millinery

Call in and look over our Spring Stock of Brooches, Stick Pins and fine Jewelry Novelties.

Schneider's

Reliable Watchmakers and Jewellers, 391 George St.

ST. ANDREW'S ANNIVERSARY.

Special Sermons Delivered by Rev. Mr. Beattie, of Cobourg.

Rev. Mr. Beattie, of Cobourg, occupied the pulpit of St. Andrew's Presbyterian Church yesterday morning, it being the anniversary of the dedication of the church, and delivered a practical and thoughtful address, the appreciation of which was evinced by the close attention paid him throughout.

The Rev. gentleman took for his text the last clause of the 8th verse, 7th chapter of Hosea,—"Yea, gray hairs are here and there upon him, yet he knoweth not." He spoke, first, of the honour of gray hairs, and said that it was owing to the efforts of our forefathers that we have to-day all the comforts that are associated with civilization. If there was one thing he did not like, it was to see a young man who did not respect gray hairs, and who paid no attention to the advice of a parent. It was pleasant, however, to look over a congregation and see the silvery locks here and there, side by side with youth.

Sometimes nations, as the centuries roll over them, decrease in Christianity instead of increasing and in such cases gray hairs brought dishonour. Everyone has heard of the Spanish Armada. There was a time when Spain stood greatest among the nations. But as it increased in years it decreased in morality, and does not now occupy even third place in the list of great nations. What did Napolean's greatness amount to, when his life was not based on the right foundation? And, coming nearer home, Canada to-day is in need of men who will stand by their convictions, and endeavour to save the ballot from corruption. The political affairs of this nation of ours are not what they should be—there are vices creeping in, which in time would lead to serious trouble. Canada is progressing along commercial lines, and men were needed who would see that its spiritual life kept the steady pace that characterises Canada's onward march.

The speaker said that men might be religious and yet be unrighteous. There were doubtless men before him who had attended church faithfully all their lives, and yet were not true Christians. Sometimes as a man grows old his spiritual life seems to diminish. Were there men before him who at one time had loved God and laboured for Him and who now had lost all interest? How different from them are the men who devote their lives to His cause and go down to the grave singing "Rock of Ages."

For the future of St. Andrew's, the preacher hoped, that as the gray hairs were slowly yet surely increasing, that they would be those of honour, and form a strong pillar in the church, that their children may look back with pride to those who have borne the heat and burden of the day. And if the future of the church was to be a repitition of the past eighty years, he hoped that men would be available who would stand by it at all times, and raise up in their church a living monument to God who had so wondrously blessed them.

The Rev. Mr. Beattie's address was to the point, and will not quickly fade from the minds of those who were fortunate enough to hear him.

ASHBURNHAM SCHOOL REPORT

For the Month of April — Names in Order of Merit.

The following is the report of the Ashburnham Public Schools for the month of April. The names are in order of merit. Parents are asked to please sign the reports and return them promptly.

Senior Fourth Class—1100 marks — Clara Craig, honours, 897; Elsie Pollock, honours, 838; Willie Swanston, honours, 786; Martha Murray, honours, 786; Lillie McCubbin, passed, 780; Bertha Curtis, honours, 740; Ethel Pakenham, honours, 730; Clara Adams, honours, 713; Hattie Williams, passed, 672; Bella Bracley, passed, 645; Janet Quinn, 599; Flossie Scott, 588; Flora Noyes, passed, 565; Herbert Geale, 548; Elva Noyes, passed, 505; Herbert Geale, 548; Elva Greenwood, 526; Ethel Sawyer, 514; Muriel Scott, 496; Alfred White, 488; Herbie Anderson, 461; Ada Straine, 459; Kathleen Long, 456; Annie Hunter, 429; Charlie Crane, 395; Jennie Gillespie, 391; George Butcher, 377; Ethel Quinn, 346; Lizzie Henthorne, 358.

Junior Fourth Class—870 marks—May McCubbin, passed, 631; Bruce Fisher, passed, 585½; Ruby Quartermaine, 556; Willie Butcher, passed, 548; Violet Whittaker, 544; Maggie Anderson, 543; Gordon Butcher, 518; Harry Fisher, 503; Guy Quartermaine, 501; Hazel Craig, 487; Evelena Gardiner, 434; Tillie Graham, 444; Eva Crane, 439; Annie Crocker, 436; Willie Henthorne, 401.

Senior Third—Dave Smith, Arthur Pakenham, Fred Wyatt.

Junior Third—Norman Geale, Mabel Hinds, John Keey.

Senior Second—Ethel Clarke, Hazel Greenwood, Doris Donaldson.

Junior Second—George Evans, Bertram Cross, Edmund Wyatt.

Senior Part II—R. Brotherson, L. Williams, Joe Graham.

Junior Part II—Leah Rogers, Retta Gaskins, Fanny Long.

Senior Part I—Ada Adams, Mary May, Earl Cross.

Intermediate—Lulu Greenwood, Fred Long, Douglas Johnston.

Junior Part I—Greta Pakenham, Bertha Record, Ernest Parker.

TO-NIGHT'S CONCERT.

The plan for Mrs. W. J. Morrow's opera house concert, this evening, has filled up in a manner which must be most satisfactory to Mrs. Murrow as an evidence of the manner in which her effort is being appreciated. The programme, as appended, promises to be one of rare merit, and the concert should be very liberally patronized indeed:

PART I.

Pupils' chorus, O Divine Redeemer..... Marchetti
Vocal solo, Good Night, Sweet Dreams... Bischoff
Miss M. Rush.
Piano solo, (a) Si O'seau J'etais, Henselt; (b) Nachtstuck, Schumann, op. 23, No. 4.
Miss E. Miller.
Vocal solo, Happy Days..... ...Strelezki
Flute obligato.
Miss M. Routley.
Vocal solo, Queen of the Earth...Pinsuti
Mr. J. Legg.
Vocal solo, Night of Nights..... Van de Water
Mrs. C. B. McAllister.
Violin solo, Bolero..... ...German
Mr. Gilbert Markle.
Vocal duet, O'Salutaris... ...Bailey
Miss M. Rush, Rev. W. L. Armitage.

PART II.

Vocal duet, Love Shall Guide... ...White
Miss F. Miller, Miss M. Routley.
Piano Solo, (a) Polonaise Allegro Apassionate, Chopin; (b) Valse, Chopin; op. 64, No. 2.
Mrs. W. J. Morrow.
Vocal solo, (a) I Dreamed of a Lover Tall and Fair, Weir; (b) A May Morning, Denza.
Miss E. Miller.
Vocal solo, The King of the Winds,..... David
Rev. W. L. Armitage.
Vocal duet, The Ranchero... ...Edgar
Miss E. Miller, Mr. J. Legg.
Vocal solo, (a) O Dry those Tears, Del Regio; (b) A Song of Thanksgiving, Allitsen.
Mrs. W. J. Morrow.
Violin solo, Sonate... ...Greig
Mr. Gilbert Markle.
Pupils' chorus, Waltz Rondo...Gumbert

No More Pale Women.

Merrill's System Tonic supplies iron necessary to make good rich red blood in anaremic women. It is a positive cure for consumption — the greatest foe of womankind. After taking for a short time all female troubles disappear, as their cause is removed. 50 doses for 50 cents. Sold at Ormond & Walsh's.

NEXT WEEK'S MEETINGS

In the Interests of the Candidature of Mr. Stratton.

Announcement of the Dates on Which Addresses Will be Made in Different Parts of the Riding.

Meetings have been arranged as follows in the interests of the candidature of Mr. Stratton in the riding:

Foresters' Hall, Baillieboro, Monday evening, May 12th.

Temperance Hall, Selwyn, Tuesday evening, May 13th.

Temperance Hall, 4th line, Smith, Wednesday evening, May 14th.

Town Hall, Bridgenorth, Thursday evening, May 15th.

Young's Point, Thursday evening, May 15th.

Bensfort, Thursday evening, May 15th.

Fraserville, Friday evening, May 16th.

A PRESENTATION.

An Engrossed Address to Mr. Mark Greystock, Otonabee.

Mr. Mark Greystock, who has retired from his office as Church Warden of St. Mark's, which office he held for 35 years, was presented yesterday with a beautifully illuminated address. Rev. E. A. Langfeldt, after his sermon, addressed Mr. Greystock from the chancel steps in a few well-chosen words, after which Mr. Anthony Taylor, the Churchwarden, presented Mr. Greystock with the address. The address was artistically executed by Mr. Pringle, principal of the Peterborough Business College, as follows:

The Congregation of St. Mark's Church, Otonabee.
1867 — Easter. — 1902.

To Mark Greystock, Esq.,—

Dear Sir, — Speaking on behalf of the congregation, we wish on the occasion of your much regretted retirement from the Church Wardenship of St. Mark's church, after thirty-five years' service, to express our keen appreciation of your sincere loyalty to the Great Founder of the Church Militant, and to this branch of it in particular, for so long a period.

Your kindly advice, earnest zeal and liberality have been important factors in the work of St. Mark's, and judging by your past devoted relations and work, we are all sure that your interest will continue unabated.

We pray that Almighty God will continue to shower material and spiritual blessings upon you.

E. A. LANGFELDT, M.A., Pastor.
THOS. GREYSTOCK,
ANTHONY TAYLOR,
Church Wardens

THE REGIMENT.

To-morrow Night's Turn-out—Shooting at the Butts.

The first shooting of the season at the rifle ranges took place on Saturday afternoon. Amongst those who were on hand were Major Stevenson, chairman of the Rifle Committee, Lieut Cameron, Sgt.-Major Brittain, Sgt. Jackson, Sgt. Paddon, Ptes. Erskine, Watson, Perks. The shooting on Saturday was at 200, 400, 500 and 600 yards.

The first march out of the season of the 57th Regiment will take place to-morrow night, weather permitting. Both bands will be in attendance and a full turn out of the regiment is expected. The members of the various companies are vieing with each other as to which will have the largest turn out each week with the result that much interest is being aroused amongst all ranks.

BOOKS TO CLOSE ON MAY 7.

A Bonus of one Share of Common Stock Given With Every two Shares of Preferred Stock.

The subscription books of the Atlantic Pulp and Paper Company, Limited, will close at 4 p.m. on Wednesday next, May 7. The brokers, Messrs. Sutherland & Cameron, Ottawa, have been offering $850,000 of 7 per cent. cumulative preference stock for sale at par. From the prospectus which has been published in these columns, it will be seen that they are offering as a bonus to preferred stockholders one share of fully paid common stock with every two shares of preferred stock subscribed and paid for. Further information and application forms may be had from the National Trust Company, Limited, Toronto, Montreal, or Winnipeg, or from Sutherland & Cameron, Ottawa, Canada.

CHURCH CHIMES.

CHARLOTTE STREET CHURCH.

Once again the Charlotte street church proved too small to accommodate all those who wished to attend the monthly song sermon last evening, many being unable to gain admittance. These monthly song sermons, which were inaugurated by Rev. Mr. Crossley, when he came to the Charlotte street church five years ago have been steadily growing in popularity until the announcement of one of these interesting services results in the church being crowded to the doors. The success attending these sermons, however, is only consistent with the remarkable progress which has been made in all of the other departments of the work undertaken by the Charlotte street church since its present energetic pastor became associated with it.

Clams in the shell 15c doz., 2 doz. 25c. Choice pineapples, 2 for 25c R. A. DUTTON, 418 George street. Phone 304.

LOST OR FOUND.

LOST — ON SUNDAY EVENING — ON George street, between Brock and Smith streets, a Gray Shawl. Finder kindly leave same at this office. 2d-w

WANTED.

GOOD GENERAL SERVANT WANTED. Apply at 467 Water street. d103

WANTED—ON OR BEFORE MIDDLE of June, a good general servant; no washing; highest wages paid. Apply at 130 Gilmour street. d102

WANTED.—A GOOD, PLAIN COOK, NO washing or ironing. Apply at Examiner office. dwtf.

GOOD GENERAL SERVANT WANTED at once. Apply to Mrs. W. H. Bradburn between the hours of one and three and six and eight p.m., at 25 Homewood Avenue. d97.

WANTED.—TO PURCHASE, A SECOND-hand steam Yacht, with about 24 foot keel. Send full particulars. Address "Yacht," Drawer "D," Peterborough, Ont. d95tf

DINING ROOM GIRL AND KITCHEN Girl wanted at the National hotel at once. dtf86.

AGENTS WANTED FOR THE ONLY authorized Life of the great Talmage, by his distinguished son, Rev. Dr. Frank De Witt Talmage, and the Associate Editors of the Christian Herald. Big book, 500 pages, profusely illustrated. Low retail. Biggest discount. Books on credit. Outfit free. Be first in the field. Wire or write for outfit to-day. Bradley-Garretson Co., Limited, Brantford. 18d89-3w17.

WE HAVE THE MOST PERFECT AND effective system for collecting debts in Canada, U. S., and Europe, without using offensive methods to your debtors. Remittance on day of collection guaranteed. Reasonable charges. Call, write, or 'phone Main 2927, and one of our representatives will call on you. The International Mercantile Agency, of Toronto. M. J. Galvin, representative, 430 George street, Peterborough. 30d91.

WANTED

WANTED.—100 MEN FOR RAILROAD work—$2.00 per day; 50 woodsmen and cedar makers, $26 to $30 per month; 1 book-keeper and stenographer, for an insurance office; several carriage painters; 1 blacksmith and 30 experienced miners.

Note carefully—Assistants and positions secured on short notice. Advise us if you require either. We keep our members posted and our patrons supplied by correspondence. The International Correspondence Employment Association, Head Office, 213 Ashum street, Sault Ste. Marie, Michigan. Local branch, Peterborough, 430 George street. Phone 16.

D. N. CARMICHAEL
M. D., C. M., L. R. C. P.
Special attention given to Diseases of Women and Surgery.
OFFICE AND SURGERY—Corner of Brock and Water streets, Peterborough. Telephone 98

HOUSES FOR SALE.

We have still left some bargains in Houses and Lots, both central and convenient to the different work shops. Those desiring a comfortable and a cheerful home should see our $1,000 two storey Brick Houses. Cheaper houses on application, also Farms for sale at all prices.

A. BROWN & CO. Real Estate and employment Agents, 16½ Hunter St., ground floor
Telephone 134.

We'd Rather Miss Sales Than Miss Fits

The Neat Sack.

The new long roll, two-button double-breasted Sack is one of the popular business coats this season.

It's an easy matter to fit your figure, if Pete measures you and does the cutting.

Every other new suit style for summer wear—the right lengths—the stylish outlines—the smart hang—the superior make you get.

You need only name your price and select the pattern you fancy.

Come and look over what's new. Post yourself on what is to be worn. This is a safe store for satisfaction to young men, middle-aged and elderly men.

PETE SIMONS & CO.

Peterborough's Popular Tailors
Next Tully's Drug Store.

BUILD UP ONTARIO!

MASS MEETING

In the interests of

THE ROSS GOVERNMENT

in BRADBURN'S OPERA HOUSE on

Thursday, May 8th,

will be addressed by

HON. J. R. STRATTON,
Liberal Candidate, Provincial Secretary

HON. R. HARCOURT,
Minister of Education.

HON. F. E. A. EVANTUREL,
Ex Speaker.

Chair taken at 8 o'clock. The gallery will be reserved for ladies.

C. M. ROGER, Sec'y W.R.R.A. PETER HAMILTON, Pres. W.R.R.A.

GOD SAVE THE KING.

W. SHERIN,
Notary Public and Conveyancer,
Issuer of Marriage Licenses. Agent for several first-class Insurance Companies. Money to Loan
LAKEFIELD, ONT

FOR SALE OR TO RENT.

FOR SALE.—A SPRING COUCH, SUITable for camping or boarding house, also a nice heating stove. Apply 231 Dublin street. 3d103

FOR SALE OR TO RENT—A COTTAGE at Chemong; furnished or unfurnished. Apply at this office. 2aw-102

FOR SALE.—NEW NICKEL MOUNTED set of single harness. Apply to R. Telford, 83 Paterson street. d79tf.

FOR SALE OR TO RENT.—THE HOUSE now occupied by Mr. T. F. Matthews, corner of Park and Gilmour streets, having all modern conveniences. Possession given June 1st. Apply to E. Phelan, 199 Simcoe street. 6d101-w1

FOR SALE—THAT DESIRABLE PROperty on the corner of McDonel and Aylmer streets, at present occupied by the owner, is offerd for sale. It has a frontage of 154 feet on Aylmer street by 114 feet deep, and is one of the best building sites in Peterborough. For particulars, apply to F. J. R. Mitchell, on the premises, or at his store, 141 Hunter street. d102

TO FARMERS AND OTHERS REQUIRing double or cart harness, carts or wagons, plows, bobsleighs, etc., can procure bargains in same by applying to Corry and Laverdure, on the canal, Peterborough. The contractors are about finishing their work, and have a large quantity of material which they do not intend taking away, and which they will sell at a very low figure to anyone requiring the same.

TO RENT. — FURNISHED OR UNfurnished rooms, with or without board, in central locality. Apply at Examiner office. 30d90

FOR SALE IN ASHBURNHAM. — A store, formerly occupied as a butcher shop, as well as a cottage adjoining, on Mark street. This property is centrally located, and convenient, and is a good investment. Also for sale an excellent lot on Mark street, in block or in lots. Apply to Peter Glover, Ashburnham. dwtf.

ROOMS TO RENT.

Rooms in Canadian Bank of Commerce building, recently occupied by late R. C. McHarrie. Heated, and all modern conveniences. Apply to Toronto Savings and Loan Company. d81

PHOTOS FOR SPRING

Have your picture taken in your spring costume. Best work and newest ideas in Photography. Lowest prices on all work.

LENDRUM Only Ground Floor Studio—Charlotte St.

LACE CURTAINS.

Single Pairs of Lace Curtains, some (only some) are a bit soiled. They are to be cleared, —cleared quickly, and in this way. More than one pattern at a price.

WHITE LACE CURTAINS

1.50 Lace Curtains, .98
1.75 Lace Curtains, 1.27
3.75 Lace Curtains, 1.98
4.50 Lace Curtains, 2.19
5.00 Lace Curtains, 2.69

CREAM LACE CURTAINS

2.25 Lace Curtains, 1.48
3.50 Lace Curtains, 1.48
3.75 Lace Curtains, 1.48
3.90 Lace Curtains, 1.48
4.50 Lace Curtains, 1.98

THEN WE HAVE

Lace Curtains in the regular stock lines that will sell themselves on their own merits. Size, pattern, make and price are in their favour. Last week witnessed big selling in this department and this week will be larger.

TRUSTWORTHY DRY GOODS — UNIFORMLY RIGHT PRICES.

A Climate to Order

There is nothing like crisp, clean, ventilating Linen-Mesh to give your body a dry, sweet climate to live in.

Golfers, cyclists, and those who exercise out of doors in any way find the

DR. DEIMEL LINEN-MESH UNDERGARMENTS

a veritable boon.

By quickly absorbing and dissipating the perspiration, the body is kept dry and comfortable, preventing prickly heat and similar skin eruptions so prevalent with those who wear wool, silk or cotton. And of equal importance, it insures an immunity from colds that is remarkable.

A booklet—free for the asking—will tell you all about it.

W. H. MEREDITH
339 GEORGE STREET
PETERBOROUGH.

Daily Examiner.

London (England) office—168 Fleet street, E. C., Central Press Agency Limited, Special Agents.

SATURDAY, MAY 5, 1902.

AN ABSURD CHARGE.

(Havelock Standard.)

The Peterborough Review attacks an article in last week's Standard, stating that action was being taken to secure the spending of some $900 on the road leading from Havelock to Cordova Mines, and says it is a bribe to the electors whom it also says "are not to be bought." As the electors in this vicinity all know such nonsensical talk is utterly absurd. It is no bribe but a right to which this section of the county is entitled. It is of the first importance to the progress and welfare of Havelock that a road with a daily stage line and daily mail should be put into the best sort of shape. The Standard has stated that its policy was Havelock first and on that ground it gives its support where most can be got to help the village and Belmont ahead. The parties who started the idea of a grant on the road in question were the members of the Belmont township council all of whom are alive to the interests of the ratepayers and who have at their head as Reeve, Mr. J. A. Sexsmith, a prominent Conservative gentleman who opposed Mr. John Lang, M. P., in his last Dominion election. Mr. Sexsmith was of a deputation who waited on the County Council at their last session to urge on that body the advisability of such a course and to request their financial help. The County Council decided to grant the sum of $200 on the condition as stated last week and the matter was put before the Government. Does the Review think that Mr. Sexsmith is a party to a mere bribe? Were the County Council and the Township and private subscribers to the road fund parties to the bribe? Mr. McWilliams being in the employ of the Government and Belmont his birthplace, was the man who would take the most interest in the matter and do the most for the benefit of the township and the sending of the Good Roads Inspector would lead to getting the best value for the money expended. Bribed indeed! The road in question is needed and should be put in the best condition and if it is the duty of a Government to meet the needs of the people then we like that kind of policy that will benefit Havelock. The policy of the Government is declared to be to build up Ontario, and if it helps to build up Havelock by helping to improve the Cordova road the Standard will be well pleased. It supports Mr. Anderson because he is a supporter of a Government which can be expected to and is bound to promote our mining interests and one of the best ways to do this is to improve the roads that lead to railway connection. We want the trade and commerce of Cordova Mines to come to Havelock as far as possible. Marmora is doing its utmost to draw the mining trade to that village and it behooves all interested in Havelock and Belmont to do their utmost in keeping the trade that accrues from Cordova in this direction. The Review is away off in its rabid and foolish denouncement. The public money, neither county, township nor Government was given for "party advantage." If there is and "party" advantage in the matter, Havelock is the "party" that will be benefitted, and that is the Standard's chief outlook.

By the way, Mr. Whitney voted for the first pulp agreement made by the Ontario Government in 1894. The dues then were only 20 cents per cord on pulpwood. The rate has since been doubled by the Government, and Mr. Whitney now denounces any pulp concession as a steal.

In 1883, out of the 184 books used in the public and high schools, 49 were written by Canadians, and 135 by outside authors; 87 of them were imported. In 1901, every text book used in Ontario public and high schools, save the High School Euclid and Greek, is the work of a Canadian author, and all the books, without any exception, are made in Canada, "Canada for the Canadians" is the motto of the Liberal party in this province.

Mr. Whitney, the Opposition leader, with the smug self-righteousness of the hypocrites scathed by the Divine Nazarene, poses as the apostle of political purity, and condemns all political wrong doing, unless it is perpetrated in his interest and those of the party he leads, or, rather drives, as Mr. Marter leads us to think. He is courting the favour of the man of money by taking the tax off rich corporations, in which rich men have their money invested. Some of his organs are clamouring for the repeal of the Succession Duties Act, which only affects the poor man who is worth $100,000 when he dies, and the Conservative machine in Toronto was shrewd enough to get Mr. Marter's contribution to the Conservative "barl" before he was kicked out of the party. Mr. Whitney may claim to be the great apostle of political purity, but he shows a large anxiety to "stand in" with the interests that have the cash.

BASEBALL.

Saturday's Games.

Eastern League.

Buffalo 10, Toronto 0.
Providence 6, Jersey City 5.
Worcester 2, Newark 3.
Rochester 9, Montreal 7.

National League.

Brooklyn-New York and New York-Brooklyn postponed. Rain.
Pittsburg 9, St. Louis 5.
Chicago 9, Cincinnati 1.

American League.

Boston 10, Baltimore 1.
Philadelphia 9, Washington 3.
Detroit 6, Cleveland 3.
St. Louis 5, Chicago 3.

Sunday's Games.

Eastern League.

Worcester 8, Newark 7.
Providence 4, Jersey City 3.

National League.

Chicago-St. Louis. Postponed. Rain.
Cincinnati 2, Pittsburg 11.

American League.

Chicago-St. Louis. Postponed. Rain.
Detroit 1, Cleveland 2.

The Eastern Standing.

	W.	L.		W.	L.
Rochester	3	0	Buffalo	1	2
Newark	3	1	Jersey City	1	3
Providence	3	1	Worcester	1	3
Toronto	2	1	Montreal	0	3

Games to-day: Toronto at Rochester;

National League Record.

Club.	Won.	Lost.	Pct.
Pittsburg	11	2	.846
New York	9	5	.643
Chicago	7	4	.636
Boston	7	6	.538
Philadelphia	6	7	.462
Brooklyn	5	9	.357
Cincinnati	4	8	.333
St. Louis	2	10	.167

American League Standing.

Club.	Won.	Lost.	Pct.
Detroit	6	2	.750
St. Louis	6	4	.600
Philadelphia	5	4	.556
Washington	5	5	.500
Boston	5	5	.500
Chicago	4	5	.444
Baltimore	4	5	.444
Cleveland	3	8	.273

The Arthur Poisoning Case.

Guelph, May 5.—High Constable Merewether has returned from Arthur, where he has been in the interests of the Crown investigating the case of scattering paris green on the property of residents in that section. Robert Wales of Arthur Township was arrested on the charge of wilfully doing damage to real and personal property in connection with the case, and has been remanded till next Wednesday for trial.

A Genuine Triumph

in the medical line is that made by a Brantford druggist, called Merrill's System Tonic. It embodies an idea long thought of but just recently made chemically possible. When system Tonic is taken the old blood is purified, new rich blood is made, while all the principal organs in the body are toned and new tissue constructed. The result is perfect health. Sold in 50c. bottles, at Ormond & Walsh's drug store.

The Australian Defence Scheme.

Sydney, May 5.—General Hutton's recommendation to the Government as commander-in-chief of the Commonwealth forces, constitute an important modification of the Ministry's original drastic scheme.

General Hutton regards compulsory service as unnecessary, and recommends a force of 44,218 officers and men of all arms, consisting of a garrison force of 15,470 and a field force of 28,748 (the latter to be available if necessary, for service abroad), with 96 guns.

If it is asthma, bronchitis, croup, or any such trouble, use Vapo-Cresolene. All Druggists.

AFTER A WELSH PORT

J. Pierpont Morgan to Visit Holyhead for That Purpose Soon.

A $225,000 FIRE AT BUFFALO

The Watertown, N.Y., Tabernacle, Three Chapels and Three Hundred Summer Cottages Burned on Sunday—Potter Palmer of Chicago Dead—The Turkish Sultan's Life Said to Be in Danger.

The Marchioness of Headfort, formerly Rosie Boote, the actress, gave birth to a son on Thursday.

The Canadian Pacific Railway earned $1,050,000 last week, $274,000 more than the same week last year.

Potter Palmer, for nearly half a century one of Chicago's most prominent business men, died Sunday night.

Rumors are in circulation that a plot against the Turkish Sultan has been discovered. The second eunuch has been banished.

The young King Alfonso will wear fifty different uniforms during the festivities attendant on his accession to the throne.

The official text of the coronation ritual contains evidence of judicious revision. The spectators will not be more than three hours in the Abbey.

Miss Anna Maybee of New York has been appointed lady superintendent of the hospital at Berlin. She is a former Canadian. Her salary will be $35 a month.

Gen. Golito, commanding the rebel forces at Santiago, was defeated May 2 by Government troops. The position of the President appears to be gaining in strength.

The Wells Elevator, situated on Buffalo River, Buffalo, was totally destroyed by fire at midnight Sunday. Loss an the building and its contents is estimated at $225,000.

Harold Gray, son of Timothy Gray of Gray's Mills, Don, was taking a shotgun down from the wall on Thursday night, when it went off, the charge perforating his arm.

A skiff containing four grown people and a child was overturned in the Youghiogheny River at West Newton, Pa., Sunday and two were drowned. The dead are: Mrs. Fred Landsparger and her son, aged four years.

Five thousand persons gathered in a New York hall Sunday night to say farewell to Johann Most, the Anarchist, who will go to jail under sentence. The meeting was turned into a riotous demonstration against the police.

There are gloomy prophecies as to the outlook in India. Both the plague and the famine appear to be worse than ever, and the unfortunate country is threatened with even greater horrors than during the recent famine and disease.

It is reported at Jacmel, Hayti, that Santo Domingo, the capital of the Dominican Republic, surrendered Saturday to the insurgent forces. President Jeminiz of the Dominican Republic is said to have taken refuge in the French consulate there.

The Watertown, N.Y., Tabernacle, two chapels and three hundred cottages, owned by the Riverside Camp Meeting Association of the Methodist Church at Felts Mills, 10 miles from that town, were destroyed by fire that raged for six hours Sunday afternoon. The loss is $40,000.

J. Pierpont Morgan, or members of the syndicate, will, it is reported visit Holyhead in the course of a few days, in order to inspect the foreshore around that Welsh port, for the purpose of purchasing suitable land to form landing quays for steamers of the combination in the place of one at Liverpool.

Would Subsidize British Ships.

London, May 5.—It is reported in Liverpool shipping circles that the British Government has intimated its willingness to subsidize British shipping in the event of the Atlantic shipping combine proving really harmful to the mercantile marine of Great Britain.

Sold For £9,000,000.

Liverpool, May 5.—Mr. Bruce Ismay of the firm of Ismay, Imre & Co., owners of the White Star Steamship Company, refuses to confirm or deny the reiterated report that the line has been sold to the Morgan syndicate for £9,000,000.

Looking Toward Scotland.

London, May 5.—The American Tobacco Company is said to be initiating a vigorous campaign for the capture of the Scotch tobacco trade.

A Marvellous Medicine.

Having a direct and combined action on both the liver and kidneys, Dr. Chase's Kidney-Liver Pills will positively cure many complicated ailments which cannot be reached by any other medicine, and hence its extraordinary success and popularity. Biliousness, liver complaint, Bright's disease, deranged kidneys and stomach troubles are promptly and thoroughly overcome by this great family medicine. One pill a dose, 25 cents a box.

Given Up as Lost.

Digby, N.S., May 5.—The schooner Marguerette arrived here yesterday from the up-the-bay ports. Captain reports that the schooner Bear River, which sailed from Port George for Port Williams April 26, and has not since been reported, is given up for lost, with all hands. She was commanded by Captain Elias Woodworth of Port George, and carried a crew of three.

Another Furnace Lit.

Sydney, C.B., May 5.—Another furnace was lighted successfully yesterday by Dominion Iron and Steel Company. The match was lit by Alice Shields, daughter of General Manager Shields of the Dominion Coal Company.

Child Must Grow.

The child must grow when it is young. If it doesn't grow give it Scott's Emulsion. It is a great medicine for growth. Scott's Emulsion is just the right addition to the weak child's daily food.

Progressive Store News

To stand still is to go backward. Stagnation leads to business death. Every day we intend to do better by you than the day before, but trying to do the best possible that experience and closest watching and buying can supply. Spring housecleaning brings many wants, and we realize that if bargains in that line are not given when wanted, they cease to inspire enthusiasm. We quote a few of the many lines which make this store popular:

Wall Paper Department.

450 Rolls Wall Paper, embossed gold, with 9 or 18 inch frieze, regular 25, 30 and 35c single roll, your choice for a few days, per roll. 15c
Matched Border, per yard, 5c and..... 8c
600 Rolls Gilt Wall Paper, suitable for any room or hall, many designs and colourings to pick from, regular 10c, 13c and 15c, choice for a few days, per roll..... 8c
9 inch Border to match..... 3c
18 inch Border to match..... 5c
850 Rolls Glimmer Wall Paper, with 9 or 18 inch border, per roll..... 8c
9 inch Border..... 1c
18 inch Border..... 2c
1000 Feet Room Moulding, oak finish, any width, from 1 to 2 inches, per foot..... 1½c

You can look at many stocks and you will find by comparison as to quantity, quality and lowness in price that no small house can compete.

750 Curtain Poles, oil finish, colours oak, mahogany or black, wood ends and rings, with drapery pins, regular 25c, for..... 17c
Brass Window Rods, complete, 25c and.. 18c
White Corrugated Inch Door or Lace Curtain Poles with silver ends, complete, each.. 25c
140 Lace Window Shades, 3 feet by 72 inches, only..... 39c
Large assortment from.....20c to $2.00

At Half Price and Less.

Household Ammonia, 14 oz. large 25c Bottle, full strength, per bottle.... 7c	Enamel Metal Polish for brass, copper or tin, large 15c tins, for..... 7c	Novo Carpet Cleaner, best English make, only.... 9c
Wire Carpet Beaters, best makes..... 9c	Bannister Brushes, worth 25c, for 14c	Tack Lifters, 3c, 7c and.. 4c
		Stove Polish, 15c tin, for. 6c
Gilt Edge Polish, 25c, for 15c	Spice Grinders, 40c kind, for..... 19c	Shoe Polish, 15c bottle, for 9c
Claw Hammers, 25c size, 14c	Note Papers, 5 quires ruled note, for..... 10c	Envelopes, per package, 5c and..... 3c
Coffee Grinders, 100 kinds, for..... 49c		Writing Pads, letter size, each..... 9c
Hand Garden Forks, 15c, for..... 7c	Sponge Holders, 20c, for.. 5c	Turquoise and Amethyst Stone Brooches, new design setting for, each..... 15c
Ice Picks, 15c, for..... 7c	Whitewash Brushes, 25c, for..... 13c	A new Disinfectant, in tins, with perforated top, per tin..... 7c
Moth Camphor Balls or Crystaline, 15c, for..... 7c	Glass Berry Bowls, 35c, for..... 15c	

Dinner Sets, Fancy China and Glass, Wedding Presents, Silverware, Cutlery, Crockery of all kinds, Valises, etc. Cheapest place for good goods is

ROUTLEY'S 370 George Street. Peterborough. 292-294 Queen Street West, Toronto.
Telephone 366.

MADILL'S BAKING POWDER

Put up in ONE POUND TINS. Keeps well. The last is as good as the first.

PRICE 10c PER POUND TIN.

WILLIAM MADILL

Oak Hall Drug Store, Corner George and Murray Streets.

GEMMELL'S

Peterborough's Great Specialty Store in Ladies' Garments.

SALE OF PRINT SHIRT WAISTS AT 48c.

We place on sale a limited number of Print Shirt Waists, made of English Prints and American Percales in a variety of fast colourings. These Waists are worth from 75c to 85c, to be cleared at..... **48c**

ROMAN SATEEN SHIRT WAISTS AT $1.50

A sample lot of Nobby Black Roman Sateen Shirt Waists, button at the back, New York patterns. Couldn't tell them from satin if you weren't told. To be sold this week at $2.00 and..... **$1.50**

Show room and Factory: 908-910 Charlotte St. Wholesale and Retail.

NEW and ATTRACTIVE
IRON and BRASS BEDSTEADS

We are showing many lines in these beds, from the neat and dainty to the massive and ornate designs. Having bought them right, we believe our prices, quality considered, cannot be beaten. Call and see if we have not got the one that pleases your fancy and suits your purse.

E. B. CLEGG & Co.

Furniture and Undertaking.

MAKE A POINT

of trying our long Havana filler, Sumatra wrapper 5 cent cigar. Even if you think that no good cigar can be made to sell for 5 cents, smoke one of our latest new brands and be convinced to the contrary.

No doubt there are better cigars—we have at 10 cents and at 3 for 25c—but our 5c is excellent smoking.

ALIVE C. LeGROS'

Cigar Store and Tony Tonsorial Parlours, George Street, Opposite Market Buildings.

ADVERTISE IN THE EXAMINER.

LOTS AND HOUSES FOR SALE.

OFFERS for the following property will be offered by the undersigned up to June 1st, 1902.

FIRST.—Lot 8, Plan 21, Ashburnham, containing 3 1-2 acres, on which are a good house, with barns and outbuildings, and situated between Douro road and Grand Trunk Railway.

SECOND.—Parts of lots 3 and 4, and lots 6, 7, 8 and 9, Plan 3, Ashburnham, each lot containing about 1 acre, partly covered by growing timber. These lots are situated beside the river, and immediately north of the Nicholls Park.

THIRD.—Lots 13, 14, and 15, Plan 9A, 50 feet by 200 set each; Lots 17, 18, 19, 20, 21, 22, 23, and 24, Plan 9A, 50 feet by 150 feet each; Lots 33a, 37, 39, and 35, Plan 9A, 50 feet by 120 feet each; Lots 61, 59 feet by 200 feet, and 69a, 50 feet by 150 feet, Plan 22a. These lots are situated immediately south of the Nicholls Park, and within five minutes walk of the American Cereal Co's. property.

FOURTH.—Houses Nos. 363 and 376, Brock street, 2 story brick, 26 feet by 36 feet, with wing 13 feet by 26 feet each, good yards and outbuildings.

FIFTH.—House No. 119, Weller street, 2 story brick, with garden and yard.

As the owner of this property has decided to dispose of it as soon as possible, any reasonable offer will be considered. For particulars apply to W. BLACKWELL, Architect, Water street, Peterborough, March 17th, 1902. 20d18

STORES TO LET.

The following stores in the Market Block, George Street, Peterborough, are to rent:—

The one at present occupied by Henry Best.

Also, the store at present occupied by the C.P.R. Ticket Office will be to rent after the 30th of April.

Apply to Commissioners of the Town Trust. dtf

OLD CRICKET GROUNDS
ASHBURNHAM

Sub-divided into Building Lots—convenient to business. Easy terms. Apply to H. T. STRICKLAND, or to DENNISTOUN, PECK & STEVENSON. 30d28-3w1

HANDSOME BRICK RESIDENCE FOR SALE.

The undersigned offers for sale by private contract the house and premises now occupied by Mrs. Rogers, 361 Reid street, Peterborough, on the north-west corner of Reid and London streets.

The house is solid brick, with stone foundation and contains ten rooms, bath rooms and attic. It is finished throughout in natural woods, all the rooms downstairs being finished with oak and cherry; heated with hot water, open plumbing in bath room, concrete cellar. The lot has a frontage of 100 feet on Reid street by a depth of 114 feet on London street, subject to a right of way over the rear 10 feet on London street. Should the purchaser desire it, $2,000 will be allowed to remain on mortgage for five years with interest at the rate of 4 per cent., payable half yearly. For further particulars, apply to

C. J. LEONARD, Toronto, or to LINDSAY & MIGHT, Peterborough.

DESIRABLE PROPERTIES
FOR SALE.

The Executors of the Estate of the late Thomas Henry offer for sale the following desirable properties, viz.,—

Parcel No. 1—No. 294 Sherbrooke street, the homestead, with half acre lot, good dwelling and in a desirable locality;

Parcel No. 2—No. 317 Charlotte street, a two story brick house, opposite the skating rink;

Parcel No. 3—No. 318 Charlotte street, opposite the Methodist church, a good comfortable brick house.

The above properties are all in good localities, centrally situated, and will be sold at moderate prices and on easy terms. For particulars, apply to Mrs. Thomas Henry, 294 Sherbrooke street, or to Myles Henry, at Henry & Co's. Grocery. dwtf.

A GRAND CHANCE FOR INVESTMENT.

House, No. 66 Albert street, and three large lots, suitable to be sub-divided into building lots, adjoining the C.G.E. works. Also three acres, west end of Romaine street, now sub-divided into building lots, and plan registered. Will be sold at a sacrifice. Terms to suit purchaser. Apply to

T. KENT,
d635f. 33 1-2 Parnell street.

Cheap Houses for Sale.

Frame House, 6 rooms, good garden, easy terms, $550.00

Frame House, stable and large lot, $750.00.

Brick House, 6 rooms, central to work, $950.00.

4 Large Modern Houses, under value, see them.

50 acres good clay loam land, with buildings and 40 acres of good pasture land with valuable spring three miles from town, note the price, $25.00 per acre. Will sell for $40.00 per acre, in 5 years. Apply at once to

T. HURLEY & CO.
Phone 570. Near Post Office

TENDERS.

Are asked for the purchase of the following properties:—

Cedar Park Gardens, with 10 acres and buildings.

10 acres, adjoining No. 2, school house North Monaghan.

50 acres with buildings, at Fraserville.

50 acres, stone barn, near No. 17 school house, Otonabee.

Vacant ground, North of Townsend street and east of Electric Works.

Vacant ground, corner of Rubidge and Wolfe streets.

Six house terrace on Rubidge, near Electric Works.

Double house on Park street, near Electric Works.

For further particulars apply to John Bell, Cedar Park.

HOUSES AND LOTS FOR SALE

The properties on our books have been moving off, and others are coming in. We have not all the town for sale, but a large number of its good houses and lots, at reasonable prices.

Two-story Brick Houses from $700.00 up.

Frame Houses from $300.00 up.

Farms all prices.

LINDSAY & MIGHT
Real Estate and Insurance Agents.

Having resumed business in the old stand I am prepared to give prices to suit all.

Sets of Teeth, Best, ...	$7.00
Sets of Teeth, Good, ...	6.00
Gold Crowns, 22k.	5.00
Silver Fittings, ...	50
Gold Fillings, ...	1.00 up.
Extracting, painless.	.35

WILL S. HALL, L.D.S., D.D.S.

Rooms 2 and 3 Over China Hall.

Office Hours—8 a.m.—6 p.m. 7—9 p.m.

ELECTRIC LIGHT

Can be put in your house at small expense, even though it is not wired for it yet.

WIRING.

Installed by our system, means a clean, safe job; no plaster broken, or decorations spoiled, but the wires concealed in the walls in a through way, worklike manner, and subject to the approval of the Fire Underwriters.

FIXTURES.

We handle the lastest productions of the leading manufacturers, thus assuring you thorough satisfaction, both in quality and design. Our shades are from the latest foreign importations. At this season our prices are particularly close. Have your electrical work done during house-cleaning time.

MacPHERSON & ALDRICH,

Dealers in Everything Electric.

Telephone 236. 423 George Street.

MAY BE A COAL STRIKE

There Are 147,000 Men Immediately Interested.

CONFERENCE FAILS ENTIRELY

President John Mitchell of the United Mine Workers Makes a Serious Announcement—The Miners' Executive Committee is to Meet at Scranton Wednesday Morning—Expect a General Strike.

New York, N.Y., May 5.—President John Mitchell of the United Mine Workers of America made the following announcement Saturday night regarding the secret conference between his organization and the coal operators.

"The sub-committee of operators and miners, selected by the Industrial Branch of the National Civic Federation, failed to reach an agreement upon any of the important issues embodied in the miners' scale, adopted by the Shamokin Convention."

The Executive Committee of the three anthracite coal districts of the United Mine Workers of America, in whom is vested the authority to inaugurate a strike, have been notified to assemble at Scranton, Pa., at 10 o'clock a.m., Wednesday, May 7. This committee consists of 28 members appointed from the three districts, and, should a majority of them vote in favor of a strike, the entire 147,000 mine workers will immediately respond to the call.

Expect a General Strike.

Hazleton, Pa., May 5.—The impression prevails among the miners of the Hazleton district that there will be a general strike, as a result of the failure of the operators and the representatives of the United Mine Workers to come to an agreement. It is conservatively estimated that three-fourths of the employes in and about the mines in this region are organized, and if a strike is declared operations will be brought to a standstill at every colliery.

SALVATION ARMY.

Captain Lacey, an Earnest Worker in Hamilton, Ont., Endured Awful Pain - His Patience is Rewarded at Last.

The life of an officer in the Salvation Army is never a bed of roses.

No man or woman has a place in this wonderful organization who is not prepared for hard work.

There is no room in the Army for those who are afraid of hunger, exposure or of hard work seven days in the week.

It is quite natural then, that many of these devoted men and women find themselves devoted men and women find themselves very much run down and the victims of many forms of disease. Captain Lacey of Hamilton than whom there is no more self-sacrificing officer in the service of the Salvation Army in Canada, was tortured for eight long years with Dyspepsia.

He exercised the greatest care possible in his diet, and did everything in his power to correct the trouble, but to no purpose.

He used many medicines and treatments, some of which gave him a little temporary relief, but none gave him a permanent cure.

At last, by the advice of friends, he began a treatment of Dodd's Dyspepsia Tablets, and the results in his case were simply marvellous. The first dose gave him positive and instant relief, and before the first box was completely used he was almost entirely cured.

He can now eat anything he cares to without the slightest unpleasant consequences, and his general health is very much improved.

It is not often that such a small quantity even of Dodd's Dyspepsia Tablets will make a complete cure of a case of eight year's standing but Captain Lacey's careful living no doubt very much assisted and facilitated the treatment.

Captain Lacey's experience is only one of a great many, and it is conspicuous only on account of the exceptional severity of the case, and the remarkable rapidity of his recovery through the use of Dodd's Dyspepsia Tablets.

Boxers Start Revolt.

Pekin, May 4.—Another revolt has occurred in Southern Chi-Li Province, where there are a number of missionaries, of whom sixty are Roman Catholics. The best-informed people say 10,000 rebels are under arms.

"BOBS" ORDERS TESTS

Merits of the Ross Rifle to Be Proved in Great Britain.

PROBABILITIES IF ACCEPTED

Confidence That the War Will Soon End, Based Upon Boer Leaders' Gratitude That Cape Rebels Will Not Be Liable to Death Penalty —List of Fourth Contingent Officers Recommended.

Ottawa, May 5.—Lord Roberts has ordered that tests be made of the Ross rifle, with a view of bringing the merits of that arm before the Small Arms Committee appointed by the War Office. Sir Charles Ross was informed of this fact by cablegram Saturday.

The British army's supply of rifles from the contractors averages 800,000 a year, the arm chiefly manufactured by the small arms factory being the Smallheath, Birmingham and Enfield. Should the Ross rifle be adopted, it is probable that a year's contract would be given, which would necessitate the employment of some 3,000 hands from the starting of the factory.

It is also probable that Australia which is looking for some 500,000 rifles, would also give the weapon a trial. In order that the tests may be made under the best auspices, Dr. Borden has caused 4,000 rounds of ammunition to be forwarded to England from Quebec, the Canadian ammunition being much better than the English make.

Sir Charles Ross explained the mechanism and illustrated the action of his straight-pull magazine repeating military rifle Saturday afternoon. With an 8½ inch bayonet the rifle has a total length of 56½ inches, and weighs eight pounds four ounces. Without the bayonet its length is 48 inches and weight seven pounds nine ounces. The rifle is provided with a "cut off," which enables it to be worked as a single loader.

Confidence That War Will End.

London, May 5.—There is authority for saying that the main factor which has determined the Boer leaders to decide for peace, for there is no doubt that they made that decision, was the concession concerning Cape rebels.

These men were liable to death or imprisonment, confiscation of their property and deprivation of their constitutional rights. The extreme punishment that can be meted to them now according to the promise formally made by Lord Milner, is confiscation and disfranchisement.

The general confidence that is felt here in the issue is shown by the fact that the bishops are considering a form of special thanksgiving service for the restoration of peace.

Leyds to See Kruger.

The Hague, May 5.—Dr. Leyds, the Boer representative in Europe, arrived here Saturday evening, and proceeded for Utrecht for a conference with Mr. Kruger.

To Combat Enteric Fever.

London, May 5.—The army medical authorities, with a view to grappling with enteric among the troops in South Africa, are sending out easily portable water sterilizers.

With each set of the apparatus a medical man will be sent to explain the machine's working to the troops.

The supply of water to the soldiers will be placed under the charge of a brigade officer, and the amount issued to the men, though limited, will be adequate.

New Camp For Boers.

London, May 5.—Despite the prospects of peace a camp for the reception of 10,000 prisoners is being prepared at Dominica, and sites are being got ready at Jamaica, and Prince Edward's Isle, off Nova Scotia, should further camps be required.

THE OFFICERS NOMINATED.

Commissions in the Four Regiments of Mounted Rifles of the Fourth Contingent.

Ottawa, May 5.—The list of officers of the fourth contingent, as forwarded by the Minister of Militia for the approval of the War Office, is as follows:

THIRD REGIMENT—In command, Lieut.-Col V A S Williams, R C D; 2nd in command, Major D I V Eaton, R C F A; adjutant, Capt C T Van Straubenzie, R C D; quartermaster, Lieut W P Butcher, R C R; medical officer, Capt L R Murray, A M S; veterinary officer, Capt W J Nell, 45th Regiment; captains, W Henderson, 48th; S A Mackenzie, 8th F B; W W Nasmyth, 46th; E C Arnoldi, 2nd F B; lieutenants, J H Staples, 45th; Hector Read, 48th; F H Gibbs, R O; C G Barker, 13th; Alan Butler, 1st P W Fusiliers; C H Hill, R C R; W R Kingsford, Q O A; A E Shaw, 3rd Dragoons; B C White, 6th C A; A H Tett, R M C; V B Paterson, cadet, R M C; J E Armstrong, corp. Strathcona's Horse; Jesse Carl Biggs, lance-corp 2nd R C R; George S Sparkes, pte Strathcona's Horse; Victor W O Alwin, pte 2nd Batt, R C R; W Gordon Bishop, pte R C D.

FOURTH REGIMENT—In command Lieut-Col T L Boulanger, 1st Field Battery, Quebec; second in command, Major F A O'Farrell, 87th Regiment; adjutant, Capt E F Mackie, D S O, C M R; quartermaster, Lieut C Lavie, R C G A; medical officer, Major C E Elliott, A M S; veterinary officer, Vet-Capt A D Harrington, Capt A D Harrington; captains, J E G Boulton, 1st Regt, C A; W C Good, 10th F B; O L Pope, 58th; T Dunning, 62nd Fusiliers; lieutenants, J J F Winslow, 71st; T W Lawlor, 12th F B; L A Roy, 1st Battery; D V Papineau, 65th Regiment; W A Cook, 8th Rifles; G L Boulanger, 1st F B; W L Savage, 10th F B; H Mitzler, 74th; W A Simpson, 63rd; A Dawson, 61st; Lorne Stewart, sergt 2nd R C R; C F Pooley, sergt 2nd R C R; W P Sully, pte R C D; E A Williams, H A Dickey, H H Cameron, sergt D Battery, R C F A.

FIFTH REGIMENT—In command Lieut-Col A C Macdonell, D S O, N W M Police; second in command, Major E A C Hosmer, C M R; adjutant, Capt Darcy E Strickland, inspector N W M Police; quartermaster, Lieut Charles Raven, staff-sergt N W M Police; medical officer, Surgeon-Capt J M Jory; veterinary officer, Vet-Capt Adam McMillan, late vet-lieut Strathcona's Horse, Capts' Chas. H. Rogers, 3rd Dragoons; F J Clarke, C M R; A W Strange, R O; F H Bagley, late S Major, N W M Police; quartermaster, Lieut. James Hamilton, 22nd Regiment; medical officer, Surgeon-Capt D M Anderson; veterinary officer, Vet-Capt S Hadwen; captain, F B Ross, 13th Rgrt; J M Caines, 5th F B; G R Motherwell, 2nd C A; A S A M Adamson, G G F J; lieutenants, W A McCrimmon, 7th; Ashley Cooper, R O; John Garthshore, 1st Hussars; E O Bradburn, 14th F B; D D Young, G G B G; R A Caman, 15th Regt; J C Robins, 53rd; B H Irvine, 4th Hussars; C O Beardmore, 10th Regt; D F McKinley, 36th; W H C Sullivan, 6th C A; George Macbeth, late capt 20th and sergt R C R; P R Ternan, late lieut 66th; F S Morrison, late pte R C D; Walter H Bell, late pte R C D; Burton Holland, late pte R C R.

SIXTH REGIMENT—In command, Lieut.-Col. J. D. Irving, D. O. C., No. 9 military district; second in command, Lieut.-Col. L. D. Gordon, D.O.C., No. 5 military district; adjutant, Capt. F. P. Uniacke, R.C.R.; quartermaster, James Hamilton, 22nd Regiment; lieutenants, T. L. Hartley, 90th; T. Brown, Nelson Rifle Company; H. R. Page, 90th; C. R. Worsnop, 6th D. of C. Rifles; Pointer Stanley, late lieutenant in the 90th; H. H. Nash, late N.W.M.P.; Lewis Hooper, Staff-Sergt. N.W.M.P.; Arthur Stopfort Purpis, ex-Corp. N.W.M.P.; J. C. DeBalinhard, Sergt. R.C.D.; J. H. Herriott, Corp. C.M.R.; J. F. Creare, late Corp. Roberts' Horse; A. A. Vernon, late private in Strathcona's Horse; J. H. Irvine, late private in R.C.D.; John Beresford, Sergt., late private in C.M.R.; Charles Tomlinson, late private in R.C.R.

NINE YEARS OF SUFFERING.

Mrs. Ellen Smith of Montreal, Sufferer From Eczema Until she was Almost Driven to Suicide.

Cured by the New Ozone Treatment—Rev. J. Frederick Renaud Vouches for the Facts.

(From our Special Correspondent.)

Mrs. Ellen Smith, of Montreal, suffered for nine years with a most persistent attack of eczema. The disease affected both limbs below the knee; they were swollen several times their normal size. Many times the terrible suffering she underwent, made her contemplate suicide. Three years was she confined to her bed and finally she believed herself hopelessly incurable, made up her mind to go the rest of her life on crutches. Last year Mrs. Smith started using the new oxygen or Ozone method of treating disease, Powley's Liquified Ozone, and to-day she is quite well. Our representative obtained the following statement from her and from the Rev. J. Frederick Renaud who is personally conversant with her case since its inception. Mrs. Smith's recovery at the advanced age of sixty, is so remarkable—is vouched for by such responsible authority, that we publish the facts.

MRS. ELLEN SMITH, Montreal.

"Having been greatly benefitted by Powley's Liquified Ozone, I feel it my duty to allow it to be known to the public at large.

"I had been a fearful sufferer from eczema for many years. The disease centered in both limbs, below the knees. The left especially, was swollen to alarming dimensions, while the inflammation, irritation, and hard, scaly condition, induced a degree of suffering which only the Mercy of God prevented me from ending in suicide.

"I spent the best of three years on my back, beside different periods in three hospitals. When at home I could not go as far as the next room without the aid of crutches, and altogether my case was considered past help, for I had had the best skill in the country, to no purpose.

"I have now used five bottles of Ozone, and I rejoice to say that both limbs are reduced to their normal size; the burning is entirely gone and I walk alone with perfect ease, although I am now sixty years of age.

The Ozone also cured an advanced stage of liver disorder, and I am willing at all times to tell my experience to other sufferers."

(Signed) Mrs. Ellen Smith, 31 St. Andre street, Montreal.

82 St. Hubert street, Jan. 27, 1902

To Whom it May Concern:

I beg to state that I have known Ellen Smith for over twenty years, and for the past nine years she has suffered from a running sore, but was unable to obtain any permanent relief until she tried Powley's Liquified Ozone, to the beneficial effect of which she bears most grateful testimony. (Signed) Rev. F. Frederick Renaud, 82 St Hubert street, Montreal.

Powley's Liquified Ozone is for sale at all drug stores. Two sizes—50c and $1.00.

Natal's Naval Gift.

London, May 5.—Before attending the coronation conference Sir A. Hime will present the nation, on behalf of Natal, with a first class cruiser. Natal's present contribution to the navy is 12,000 tons of coal per annum, but this has only been taken advantage of to the extent of £2,000 per annum.

Over 30,000.

More than 30,000 invalids have taken Merrill's System Tonic, and the result has proven that this wonderful new medicine is not a doubtful compound, but one which always affects a radical cure of stomach, nerve, liver and kidney troubles. The 50 cent bottles lasts three weeks. Sold by Ormond and Walsh.

THE CAMPAIGN.

The Liberal Campaign Highly Successful All Along the Line—The Outlook Is of the Best.

Toronto, May 5.—The Liberal campaign in the city started on Saturday with a highly successful meeting in West Toronto in the interests of Ald. Urquhart, who delivered a rousing speech, and was followed by Mr. A. Campbell, M.P., and Mr. T. C. Robinette. Through the Province members of the Government and their friends held several fine gatherings. Mr. Latchford and Mr. Pattullo spoke at Preston, Mr. Kribs, the Conservative candidate and ex-member for South Waterloo, appearing on the same platform with a defence of Mr. Whitney's attitude on new Ontario development. Mr. Stratton made a vigorous address to a Liberal rally in his own constituency. Mr. Whitney reached Huntsville on Saturday evening in the course of his visit to new Ontario, and addressed a gathering there. In Prince Edward, at an enthusiastic convention at Pictou, the Liberals nominated Dr. M. Currie to replace Mr. Clapp, who had been compelled by ill health to retire. Conservatives nominated candidates in North Waterloo and Prescott.

Premier Ross speaks at several points in the Province during the week, starting with Sarnia to-night. To-night also Mr. Harcourt speaks at Jarvis, Mr. Stratton at North Monaghan, and Mr. Davis at Parry Sound. The Opposition leader speaks at North Bay.

Reports from the various ridings indicate that the Liberal party is well organized, and that the outlook is of the best.

POLITICAL POINTERS.

North Waterloo Conservatives at Berlin on Saturday unanimously nominated Dr. H. G. Lackner.

E. A. Colquhoun has written to the Hamilton papers to say that he will certainly be a candidate in West Hamilton. He says this of Mayor Hendrie: "From Major Hendrie, at least a month ago, I had his personal and positive assurance that he would not run in West Hamilton." Mayor Hendrie said Saturday that Mr. Colquhoun's statement was substantially correct. He promised him his support, in the expectation that Mr. Colquhoun would be the nominee of the party. He changed his intention only when influential Conservatives urged him to accept the nomination.

Catarrhozone.

An instant relief and perfect cure for colds, coughs, catarrh, deafness, Asthma, bronchitis, lung trouble and consumption.

Inhale Catarrhozone five minutes any time and it kills a cough or cold in the head.

Inhale Catarrhozone five minutes four times daily and it permanently cures Chronic Catarrh, Deafness, Asthma and Hay Fever.

Inhale Catarrhozone ten minutes every hour and it cures Pneumonia, Consumption, Lung troubles and prevents all contagious diseases. Complete outfit $1.00; trial size 25c. Druggists, or N. C. Polson & Co., Kingston, Ont.

Gift to the Pope.

Rome, May 5.—Fifty American priests of the diocese of Brooklyn, headed by Bishop McDonnell, were received by the Pope yesterday morning in the Sala Del Trono. After a speech of devotion, Bishop McDonnell presented His Holiness with a cheque for $10,000. This the Pope accepted.

Heavy Penalty of Caricature.

Paris, May 5.—A Vienna despatch to The Echo de Paris says the Government has brought an action against the editor of Kukerux, a comic paper, for publishing a caricature of the Austrian Emperor. The prosecutor has asked that a sentence of ten years' imprisonment be imposed.

A Great Sufferer Cured

Mr. Benjamin Dillon, of Leeds, Ont., was cured of Muscular Rheumatism by Polson's Nerviline, and says: "I feel my duty is to proclaim Polson's Nerviline as an infallible cure for Rheumatism; it cured me after 30 years suffering, and nothing I know of can equal its penetrating power. Nerviline simply has no equal in quickly relieving and curing Rheumatism, Neuralgia, Sciatica, and Lumbago. A trial will convince anyone. Price 25c.

HARDY

CLIMBERS

And Perennial Plants.

Boston Ivy,	Dutchman's Pipe
Pansies,	Clematis Paniculatis,
Daisies,	Hardy Hydranges,
Honeysuckles,	Garden Helitrope,
Ivis P. Phlox,	Alliaglow,
Campannea Blue Bells,	Pesonies of all colours.

For sale at Aylmer Street Greenhouses.

J. H. COBB

551 Aylmer St. Phone 182.

BANK OF MONTREAL

Established 1817. Head Office, Montreal.

pital paid up)..... $12,000,000
Reserved Fund..... 7,000,000
Undivided Profits..... 876,731

General Manager, E. S. CLOUSTON.

PETERBOROUGH BRANCH.

Savings Bank Dept.—Interest allowed current rates. Domestic and Foreign Exchange bought and sold. A general banking business transacted.

W. H. HOGG, Manager

Carpet Cleaning.

Wheel is now running. The prices are reasonable.

E. COURTNEY, Jr.

Deliver at Residence, Ashburnham.

LIVELY TIMES AHEAD!

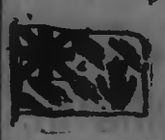

Remember the First Royal Summer Holiday is not far off. It has always been a busy season of preparation at the City Clothing Store, and we expect still bigger business on this occasion. GRAND DISPLAY of attractive Goods at Phenomenally Low Prices for VICTORIA DAY:—

MEN'S SENSIBLE GARMENTS IN SUITS

and Light Top Coats that will be the talk of the town—every detail of every Suit we show is right—the nobbiest to be seen in town—made from the newest patterns of the newest clothe—we offer right in the midst of springtime, at prices that cannot be duplicated for honest goods.

TO CLOTHE THE RISING GENERATION

we offer Suits for Youths', Boys' and Children that will stand the wear and tear—in all the new summer effects—which we can offer you right in the midst of springtime, at about half their honest value. You'll see why they are so interesting bargains when you come to buy.

ORDERED CLOTHING.

SPRING SUITS, made to your measure, in fine Black and Coloured Worsted and Cheviot Suits, $14, $16, $18, $20. Scotch Tweed Suits $13, $16, $18. Canadian Tweed suits $12, $13, $14. Hundreds of patterns of the newest designs and colourings to choose from. SPRING TROUSERS—Special offer in fine Tweed Pants in stylish patterns made to your measure. Scotch and Canadian Tweeds and West of England Trousers $3.50, $4 and $4.50. SPRING OVERCOATS made to your measure. Fine display of Cloths in the popular fabrics. BICYCLE SUITS.

HOLIDAY FURNISHINGS

Fancy and Fantastic Neckwear—all the holiday fads in Summer Underwear, Fancy Coloured Shirts, English Collars and Cuffs, Summer Hose, Suspenders and a wide range of up-to-the month Neckwear.

H. LaBRUN & CO. intend to make it easy for the male population to "put on style" at very little expense, and help them celebrate the 24th of May like well-dressed, loyal Canadians.

GOLDEN BARGAINS AT THE GOLDEN HORSESHOE

H. LeBrun & Co

SOME ITEMS OF BUSINESS

—OF THE—

LIFE ASSURANCE COMPANIES OF CANADA

Compiled from the Preliminary Report of the Government Superintendent of Insurance for 1901.

COMPANIES.	Amt. of Policies new and taken up.	Premiums for Year.	Increase of Assurance in Force over 1900.
Sun Life of Canada	$10,834,298	$2,577,187	$4,435,296
Canada Life	7,078,356	2,476,251	3,169,565
Confederation	2,619,697	1,051,319	818,085
Mutual of Canada	3,758,452	1,021,869	2,201,505
Manufacturers' Life	3,415,089	923,193	*11,833,145
North American Life	5,021,413	922,935	2,483,992
Federal	2,282,504	428,206	845,496
Great West	2,954,170	419,761	1,549,550
Imperial Life	2,917,778	308,030	1,392,306
London Life	1,643,053	271,727	3,203,242
Excelsior	982,100	139,382	444,453
Dominion Life	841,090	120,698	554,292
Home Life	575,958	94,803	167,097
Royal Victoria	1,008,655	91,890	612,425
National Life	1,241,495	80,058	780,147
Northern Life	1,191,925	75,929	708,365
Continental Life	1,924,465	53,300	
Crown Life	221,500	5,435	†221,500

*By the Amalgamation of the Temperance and General Life Assurance Co., with the Manufacturers' Life, the latter has gained $9,923,285 of assurance in force.
†Net amount in force, not in business in 1900.

HORSEBACK EXERCISE.

Inspection Invited to my New Stock of Riding and Side

SADDLES.

Exceptional Inducements in the Most Dependable Outfits.

SUMMER RUGS AND DUSTERS

Something Decidedly New and Nobby.

SINGLE BUGGY HARNESS

If you are thinking of buying a New Set of either Light or Heavy Harness I have some immensely good values worth your attention.

B. SHORTLY Sign of the Horse at the Door, George Street.

R. U. INSURED.

IF NOT, CALL AT 433 GEORGE STREET AND SECURE THE PROTECTION WHICH YOU REQUIRE IN AN INSURANCE POLICY.

OLD AND RELIABLE COMPANIES REPRESENTED

LOWEST RATES AND LIBERAL SETTLEMENTS.

1902 CALENDARS FOR EVERYBODY

DAVIS, THOMPSON & CO.

General Insurance Agency,

433 GEORGE STREET - - - - 'PHONE 40

GOUGH BROS.

375-377-379 George Street, Peterborough.
CLOTHIERS, HATTERS, SHOEMEN and GENTLEMEN'S FURNISHERS.

Give the Boy Long Trousers

If his legs deserve them, but spare the mother's feeling, Give him long trousers that won't make him "A LITTLE OLD MAN." Trousers cut to grace the most ungainly age.

Dress him RIGHT and don't say, "Be careful of your clothes." If he is a lively boy he will forget your instructions.

DRESS HIM RICHT and GIVE HIM HIS FREEDOM.

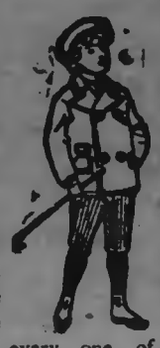

If you wan't to know how to dress him right, bring him to GOUGH'S and we will show you suits that will not show the dirt; suits that are stronger in the seams than the boy; suits that will wear "like iron" and every one of them handsome and stylish—FIRST IN BOYS' CLOTHING—FIRST IN STYLE—FIRST IN QUALITY—FIRST IN FAVOUR. The larger the business, the smaller the cost of doing business. Economic prices follow as a natural sequence.

WE'RE MAKING THINGS HUM AT GOUGH'S : : :

TULLY & MERRELL, Managers.

MEN'S SUMMER UNDERWEAR.

We are showing a great line of Lightweight Underwear in balbriggan, natural wool, silk, etc, at **25c, 35c, 50c, 75c, $1,** etc. Boys' Balbriggan begins at **13c.**

PORT HOPE KNITTING WORKS

Telephone 280.

Daily Examiner.

SATURDAY, MAY 5, 1902.

Rummage Sale.

Those who wish to contribute anything to the Rummage Sale may call for Foster's Express, Phone 390. Sale on from Wednesday to Saturday. 1d

Miss Flynn wishes to inform the public that she is prepared to do dressmaking and give perfect satisfaction at her home, 199 Reid street, town. 3d102

Removal Notice

Dr. J. H. Eastwood has removed his office from Brock street, to 467 Water street, the residence formerly occupied by Mr. R. R. Hall, opposite Victoria Park.

Sale of Useful and Fancy Articles.

Under the auspices of the Ladies' Aid Society, will be held in the school room of St. Paul's church, on Tuesday, May 6th, commencing at 3 p.m. A high tea will be served from 5 to 7.30 p.m. All thos, contributing to the sale will kindly send their contributions to the school room early on Monday afternoon. sm-w

GOLF BALLS—that is all good makes—we keep. Most of them sell at 25c. A lower priced one won't stand.—The Sailsbury Co.

Sports and Pastimes.

Anything and everything, you care to play. Golf, Tennis, Croquet, Baseball, Football, Lacrosse, Ping Pong—whatever your hobby—your outfit's at the Peterborough Bookstore. We carry the regulation supplies for all the popular summer games at closest prices. A. H. Stratton & Co.

In Their Physical Culture Dress.

The well-arranged programme for Mrs. Morrow's concert to-night, is of itself, sufficient to bring out a large attendance. In addition to the well trained vocal singers and proficient musicians, the young lady performers will all appear in their physical culture gowns, and enhance the interest and pleasure to ticket-holders. Patrons are assured of an exceptionally entertaining evening.

SERVICES RECOGNIZED.

St. Peter's T. A. S. Rewards two of its Members.

For services tendered St. Peter's Total Abstinence Society, two of its members have been made the recipients of tangible proofs of the Society's appreciation of their efforts in promoting the interests of the organization.

Rev. Dr. O'Brien yesterday afternoon pinned on the breast of Mr. T. Meade, a solid gold T.A.U. pin, as a reward for his good work in increasing the membership of the Society.

Mr. T. J. Begley, who arranged the production of the comedy drama, presented on the evening of March 17th, was also presented with a gold pin. Both young gentlemen suitably acknowledged the presentation.

TOTAL ABSTINENCE SOCIETY.

Creditable Turn-out of the Members on Sunday.

Sunday morning at 8 o'clock mass in St. Peter's Cathedral, the members of St. Peter's T.A.S. and St. Michael's Cadets, turned out about three hundred strong, and received Holy Communion. This was the largest turn out in the history of the Society His Lordship Bishop O'Connor congratulated the members on the good work they were doing in the cause of temperance, and the example they had set in the practice of their religious duties, and the frequent reception of the sacraments. It was a source of joy, he assured them, to see the society prosper, and he prayed that God would shower His blessings on their labours in the cause of temperance.

The members afterwards marched back to their hall, where their Spiritual Adviser, Rev. Dr. O'Brien congratulated the society on its turn out.

Coming down from the church, the society came face to face with a "double-header" on the G.T.R. steaming along Bethune street on its way to the station. The drivers of the engines evidently considered it a tough proposition to run up against an organization like the T.A.S., for they brought the iron monsters to a standstill and allowed the parade to pass. A wag in the ranks in referring to the incident, stated that if it was possible for the Society to call a halt in the matter of railway traffic, it was an easy traffic to do likewise with the liquor traffic.

The Society is rapidly increasing in membership, sixty new members having joined at the last two meetings. Committees are being appointed at each meeting to boom the membership, and a big effort will be made to capture the banner at the Total Abstinence Convention at Dubuque, Iowa, in August. The League of the Cross, the ladies' temperance organization, is also rapidly increasing in membership. A meeting of the League was held on Sunday evening after Vespers in the Cathedral.

Handy Way to Clean Carpets.

Lots of people are using the "Enterprise" Carpet Cleaner, and praising its virtues. Carpets can be cleaned on the floor, and all stains, grease spots, etc., removed without lifting the carpet. Sold only at Ormond & Walsh's drug store, in 10c and 25c tins. dw

Superior Grey Lime.

"Your grey lime works very satisfactory. Every trial enables me to say truthfully that it is altogether superior to the lime I have been previously using. It makes a stronger bond." This is the voluntary expression of a large user of the grey lime we are handling in large quantities. R. Hicks & Co., Rathbun Co's old stand. Telephone 48.

A HANDSOME GIFT.

Miss Bertha Might Remembered by Teachers and Pupils.

At the closing of the Central School on Friday afternoon Miss Bertha Might, who is resigning, was presented with a very handsome piece of silver by the teachers and pubils. The presentation was made by two little girls and the following address was read by Mr. William Smith, the principal:

Central School, Peterborough.

Dear Miss Might,—Before you finally sever your lot from ours, we, your fellow teachers, would not have you go without our expression of regret on saying farewell to a past in which you have played a part—which we have always had reason to admire, and which we will ever remember with pleasure. We would take this opportunity to voice our hearty best wishes that your future, in whatsoever sphere may be yours, may be bright and broad in influence.

And we, the pupils of the primary class of the Central school, tender you our heartfelt gratitude for your forbearance with us when we have tired you, for the steady glow of kindness, and ever-ready sympathy you have evinced toward us, though meanwhile we say good-bye with sad hearts. If clouds must come, may they be light and soon past.

Life is not for any all sunshine and roses, nor is Truth always balm to the heart, but when kind words, which cost nothing but the victory over selfishness egoism, can be said as heartily and sincerely as we teachers and pupils can assure you of our high appreciation of your attitude toward us at all times, we feel it would be a loss to you and to ourselves to leave them unsaid. And that you may have some souvenir of our past together, other than mere memory, we ask your acceptance of this token of our kind regards and wishes.

May 1st, 1902.

Miss Might expressed her thanks in words which will long be remembered by those present.

PERSONALS.

Miss Emeline Millar, of Toronto, is visiting Mrs. Roland Johnson, Water street.

Mr. Frank Burnham has returned from the School of Practical Science for his summer vacation.

Captain Maurice Lane has reported for duty as the commanding officer of the City of Peterborough.

Mr. E. A. Welsh left town a few days ago for Webwood, Sault Ste. Marie, where he has secured an excellent situation.

Mr. Jas. Clark, of Port Hope, has returned home after spending a few days in town visiting his cousin, Mrs. (Dr.) McCullough.

Mr. Charlie Whiten's many friends will be pleased to learn that he is convalescing at the Nicholl's Hospital, having successfully passed through a difficult operation.

Mr. R. R. Bane, President of the Syndicate which is purchasing the Peterborough Street Railway, is in town for the purpose of clising the deal, if the council grants the requested franchise this evening.

Dr. Andrew Scott was presented with a complete smoker's outfit by his friends on Saturday evening. The gift included gown, slippers, pipes, cigars and tray. Dr. Scott went to London to-day, but will not permanently take up his residence there for a month or six weeks.

The Globe says:—Miss Theodora Kirkpatrick, of Coolmine, who has been staying in Ottawa with the Postmaster-General and Mrs. Mulock and with Mr. and Mrs. Charles Keefer of Beuna Vista, left on Thursday for Peterborough, where she will pay a visit to friends before returning home.

ASHBURNHAM.

The supporters of Mr. Anderson in Ashburnham will meet again on WEDNESDAY EVENING, May 7th, when a good attendance is asked.

NEWS NUGGETS.

—The Ashburnham Village Council will meet this evening.

—The Town Council meets in regular session this evening.

—The hour for the holding of the police court has been changed from 10 o'clock to 9 o'clock each morning.

—The regular meeting of the Peterborough Board of Education will be held to-morrow night at 7.45 o'clock.

—The report of the standing of the Convent and Separate School pupils will be published in to-morrow's issue.

—The George street Methodist church choir will practice this evening at 9 o'clock, and every member is expected to be in attendance.

—An Irish street car conductor called out, shrilly to the passengers standing in the aisle—"Will thim in front plaze to move up, so that thim behind can take the places of thim in front, an' lave room for thim who are naither in front nor behind."

—Pleased customers are being added daily to the growing list of visitors at the New Patent Medicine Store, in the Grand Central Block. The stock is regularly replenished with fresh lots of reliable preparations—the best that money can buy. The prices make the goods move fast. d

—The concert which will be given to-night by Mrs. Morrow's pupils, is deserving of the patronage of the people of Peterborough. By a large attendance an encouragement will be given to the efforts of Mrs. Morrow to cultivate a high standard of music in Peterborough. The Peterborough young ladies who are taking part are deserving of every encouragement.

Seeds That Grow.

If you want reliable flower, field and garden seeds, you'll be safer to buy them right at home, from Ormond & Walsh's drug store. dw

13TH REGIMENT COMING

Providing $500 is Guaranteed Them by the Town Council.

The officer commanding the 13th Regiment of Hamilton has expressed a willingness to have his corps visit Peterborough on May 24th, providing the Peterborough Town Council will give them a grant of $500. A deputation of merchants and others will wait on the Town Council this evening to ask that this amount be voted. A visit from the 13th Regiment would mean a grand military day here.

Call up 48

When you want any building material. Best hardwood flooring ever brought into Peterborough. Finest British Columbia Red Cedar shingles ever cut. Sash, doors and builders' supplies, all well seasoned stock. Reliable Portland cement, Star and Beaver brands. R. Hicks & Co., Rathbun's old stand. Telephone 48.

BASEBALL OUTFITS are in demand just now. We have a big variety and prices are right.—The Sailsbury Co.

Established Half a Century.

You Want Queen Quality

The Best of Shoes to go along with your good clothing.

"Queen Quality"—the famous Shoe for Women—combines the latest ideas in handsome leathers, beautiful shapes and fashionable features.

"Queen Quality" Oxfords, a dapper-looking Low Shoe—light, flexible sole, medium heel.

"Queen Quality" Patent Kid Street Boot—very swell, hand welt, heavy sole, extension edge, low heel.

Any type of foot fitted.

J. T. STENSON

George Street, Next to Corner of Simcoe Street.

May a Busy ..Month..

Our May sale opened Saturday, and we feel safe in saying that if business keeps up during the remainder of the month as it started May will be the "banner" month. May is the moving month, and with it arrives the housecleaning.

YOU WILL NEED NEW WALL PAPER.

We want you to come and see the beautiful designs and handsome colourings. We will make your visit profitable and a pleasure.

Look out for price list in to-morrow's issue of this paper.

A. H. STRATTON & CO.

417 George Street. 'Phone 285.

RICHARD HALL & SON

PETERBOROUGH'S MODERN STORE.

It's Housecleaning Time.

you will be more than surprised what a small amount of money it takes to buy your Housefurnishings at this store. No matter what you want in the way of refurnishing. Carpets, Oilcloths, Linoleums, Window Shades, Curtains, Poles and Trimmings or anything else, you can buy to advantage here and get the largest and best assortment in the Midland District.

Extra Special all This Week

1000 Yards of Velvet Brussels and Axminster Carpets in lengths of from 15 to 125 yards to a pattern. Some of the patterns have ⅝ borders and ¾ stairs to match. These Carpets are worth from $1.10 $1.35 per yard, and the most of them are this season's importations. Come early this week and get your choice for $1.00 per yard, made all ready for your floor.

50c. Tapestry Carpet

Compare the Carpets we are offering this week at 50c per yard with what you are asked 60 to 65c per yard for, and we think you will be pleased with the splendid value we are offering you. 50c per yard is the price for this week. See them.

75 yards Frilled Sash Net for door or inside curtains, on sale all this week for 22c. per yard.

Art Denims

If you require a covering for a chair or couch or window seat, it will pay you to have a look at our assortment of Art Denims at 12½c to 45c per yard.

Millinery

We are pleased to announce that our stock has been again replenished with the latest New York novelties in Millinery. Every season there is always something new and decidedly popular that makes its appearance about this time. We have it now, and will be pleased to show it to you.

Dressmaking and Dress Goods

The latest in Dress Goods you can always depend on getting here. The latest ideas in cloths and the latest ideas in trimmings we are the leaders. We have lots of imitators, but no competitors.

OUR DRESSMAKING STAFF is large and competent. All work guaranteed Special attention given to Bridal Outfits and Mourning.

PETERBOROUGH'S MODERN STORE.

RICHARD HALL & SON DIRECT IMPORTERS. 130, 132, 134 SIMCOE STREET

SEE OUR $20.00 BLUE SERGE SUIT--WORTH $25.00

H. E. BRADLEY & CO.

HIGH-CLASS TAILORS AND HABERDASHERS 353 GEORGE STREET

THE STORE THAT NEVER DISAPPOINTS

MANY BUYING CHANCES

As with every month of this year, May must show a marked increase over former years. There is no standing still in this business. We're planning LARGER, BETTER things for the future. Each week—each day is thought for, planned for and worked for—hence the success that has been attained.

BUYING OPPORTUNITIES FOR THIS WEEK.

10c	Table of 1000 yards Fine Wash Goods, including Percales, Dimities, Muslins, etc, were priced up to 30c— Price Only 10c.	10c
25c	The most complete and up-to-the-hour assortment of Blouses ever shown in town. Many novelties not to be shown elsewhere Prices 25c to $10.00	$10.00
DRESS GOODS	Dress Goods selling has been very brisk—brisker than in any former season. Hence we have more ENDS and short lengths, which we purpose clearing this week at about Half Price.	ENDS.

Five Dozen (60) Ladies' Print Wrappers in dark and light colourings, made to sell at $1.00, but a fortunate purchase by us places them on sale Tuesday morning at— Only 69c.

NEW MILLINERY.

This week we show New Millinery in every line—New Shapes, New Flowers, New Trimmed Hats.

Cressman

385 GEORGE STREET. 'PHONE 171.

STRATTON SHOWS UP WHITNEY.

The Conservative Leader's Contention Convincingly Discredited.

ONTARIO DOES MOVE.

The Flattery of Imitation Shows Government Progress.

Rousing Meeting at Mr. Stratton's Committee Rooms—Bright Speeches Delivered—Visit of Mr. Madole Good Prospects all Along the Line.

On Saturday evening there was a large an enthusiastic gathering of the working supporters of Mr. Stratton at his committee rooms. The hall was crowded to the doors, and the enthusiasm and fighting spirit shown, gave evidence of a maintained, if not increased, spirit of confidence. Hon. Mr. Stratton was present and addressed the gathering. The presence of the Liberal candidate of Lennox, and the cheering report of the splendid prospects in his riding, the reports he gave of an increased Government representation from the east and the cheering reports of workers from East Peterborough, had an inspiring effect, and the prospects are that the eastern part of the Province will do its share and more than its usual share to maintain the interests of good government as represented by the strengthened retention in power of the Ross Administration.

After the usual committee reports had been presented and considered, Mr. Wm. Yelland was called to the chair.

In a few introductory remarks he said he was glad to be present and to notice the excellent work being done, and the splendid prospects of a great victory in West Peterborough. He said he was present at a so-called prohibition meeting during the week, and he had noticed that the evident object of the meeting was to boom the Conservative candidate in the name of temperance. Any statements made by a speaker against the Ross Government was allowed to go freely by the chairman Mr. Lindsay, who showed his party bias very plainly, and was prompt, if not rude, in checking any expression favourable to the Government or the referendum. The alleged convention was convened ostensibly to receive answers to certain questions that had been presented to the candidates in East and West Peterborough, but, as a matter of fact, it was nothing more nor less than a committee meeting in the interests of the Opposition candidate, Mr. Miller. At that meeting Mr. Yelland said he had pointed out that the convention or committee meeting in adopting Mr. Miller as the temperance candidate, were adopting the candidate of Mr. Whitney, the leader of the Conservative party in Ontario, a gentleman who had declared himself opposed to prohibition and from whom the temperance people could have no hope of prohibition or temperance reform. In so doing they were also helping to defeat a Government which had given them the only measure of prohibition the Province ever had, and as complete a measure of prohibition as it was in the power of the Province to give. But his words fell on ears deaf to all reason. The chairman and those acting with him, who controlled the meeting, left no doubt in his mind that it was Toryism and not temperance they were trying to boom. He felt with deep regret, as a consistent temperance man for many years, that no meeting ever held in Peterborough was calculated to do more harm and would do more harm to the cause of temperance than the political campaign meeting held in the Y.M.C.A. hall last Tuesday afternoon. The temperance people who were temperfirst and party afterwards would incur a serious responsibility in respect of the interests of temperance if they allowed such a clique to pull the wool over their eyes. He was quite sure that the temperance people would regard, as an affront to their good sense and honesty, an attempt to drag the temperance organizations of the county through the mud and mire of party politics. He was a very strong temperance man himself and they couldn't or wouldn't pull the wool over his eyes. Mr. Yelland made a capital and vigourous speech which was warmly applauded.

MR. M. S. MADOLE.

The energetic Liberal candidate for Lennox, was in town for a few hours on business, and while waiting for the nine o'clock train he visited the rooms. He was called upon and received a very enthusiastic greeting. He made a capital speech, and his bearing, his speaking and the energy displayed, show that the electors of Lennox will make no mistake in choosing him as their representative, as they will do. He said he had good reports to give from his own riding. He said that he was confident that he would be elected in Lennox, and was confident that the Ross Government would hold every seat it held in the last parliament, and also make gains, so that so far as Eastern Ontario was concerned the Government would go back with a stronger contingent than they had in the last Parliament. This was as it should be, for the Government was a good one, and there were good reasons why it should receive the support of the best classes of the community. It had maintained our finances in excellent condition; the public institutions it had charge of were admirably and economically managed; the laws were in keeping with the wants and demands of the people, and the progressive spirit of the Government gave hope to the people that the resources of the province would be developed in the public interests. He paid a hearty compliment to Mr. Stratton, who worthily held a place in such a progressive Government. He (the speaker) knew that he was held in as high appreciation throughout the eastern part of the province, and he believed, the whole province, as he was in West Peterborough. (Applause.) Mr. Madole concluded a snappy, inspiring speech by repeating that he believed the Ross Government would go back to power with a larger following from Eastern Ontario than they had in the last parliament, for there were several seats that would be redeemed. (Applause.) As a sample of the rubbish talked by the Opposition campaign speakers, Mr. Madole said that Mr. Broder of Morrisburg, the bosom friend of Mr. Whitney, in speaking at Napanee, said that the salaries of the license commissioners had been doubled, when as a matter of fact they received no salary at all. (Applause.) No greater calamity could befall Ontario than to turn out the strong Government of Hon. G. W. Ross, and turn the Government over to the hands of weaklings, who were well calculated to put the province ahead at about the rate the frog escaped from a well, by advancing two feet and falling back three. (Laughter and applause.)

HON. MR. STRATTON,

who was enthusiastically received, thanked his committee for the excellent work they had put in during his absence. Referring to Mr. Madole's closing remarks, he thought that if the people of the province were satisfied with the flapdoodle and buncombe served out by the Opposition speakers, they were very easily satisfied. There was nothing big or broad in their appeals — they dealt small wares—political junk—and they showed their lack of grasp of provincial issues, and were unable apparently to offer the people anything in the shape of a policy that was in keeping with the great interests entrusted to a Government of the first province of the Dominion. They had a paltry way themselves, yet they were greatly inclined to belittle the policy and record of the Government.

An assertion very frequently made by the Conservative press and on the Opposition platform was that the Government was unprogressive, that the legislation of the Province had not kept pace with the demands of a growing community or with the advances made elsewhere. No more absurd or unfounded charge could be brought than this in view of the fact that the legislation of Ontario had been widely copied not only by the other Provinces but by may of the most progressive States of the American Union. Ontario was in fact the pioneer in law making and methods of administration. This was true in connection with every department. In the important matter of Agriculture, Ontario had set the example in the collection of statistics. Manitoba had adopted the system and the other Provinces were considering the advisability of doing so. Our system of Farmers' Institutes, which had done so much to raise the standard of farming, had been adopted by Manitoba and New Brunswick, and the Dominion Government was sending Ontario Institute lecturers into the other Provinces. The Ontario Live Stock Associations which had been liberally aided and encouraged by the Government had furnished the model for similar institutions in all the other Provinces. The Dominion Government had followed the precedent set by Ontario in starting a winter live stock fair. The Ontario Dairy School system had led the way in dairy instruction, and there were now institutions established on the same line in Manitoba, Quebec and New Brunswick. The Agricultural College, at one time derided and decried by the Opposition, was so much appreciated by the people of other sections that the three Maritime Provinces were about to adopt our system, and the Manitobans were considering the question. The marked success of one of its notable features, the Dairy Department, had induced the Dominion Government to take up the work of dairy instruction, putting

ONTARIO DAIRYMEN IN CHARGE.

Ontario instructors in this line were also engaged in the other provinces, in New Zealand and in Scotland, which was certainly a high tribute to the thoroughness of the training secured at the Agricultural College. The bulletins of that institution were everywhere widely sought after. Prof. W. L. Amoss, Director of Maryland Farmers' Institutes, characterized the College as the "best of the twelve I have visited in the United States and Canada for educating the farmer's son for the farm." (Applause.)

Another department in which Ontario was notably in advance of other communities was the Board of Health. Our Public Health Act has been copied by Quebec, Manitoba, Nova Scotia, British Columbia, and New Brunswick, and many of the American States had drawn fully upon its provisions. The Act Respecting Sanitary Regulations for Unorganized Territorities, passed in 1900, had formed a precedent for legislation by the states of Minnesota, Michigan, Maine and Pennsylvania, and had been practically adopted by Quebec. The provisions of our law giving the Board of Health supervision over waterworks and drainage systems had been copied by Ohio. Ontario was far ahead of any province or state in the registration of Vital Statistics. Our plan had been highly commended at the Washington conference two years ago, and had been copied to a slight extent by the other provinces and adopted by many Canadian cities. The uniting of the Registration and Public Health Branches had been found highly effective in the prevention of disease. The Sanatoria for Consumptives Act adopted in 1901, was in advance of any legislation anywhere. So far no European Government or American State has undertaken to deal with the question, but doubtless before long our initiative would be followed in this as in other matters.

THE TIMBER POLICY.

No branch of the Government had been more bitterly assiled by the Conservatives than its timber policy and there was no system which had received the tribute of imitation by other communities in larger measure. The Ontario Fire Act had been copied by Quebec, New Brunswick and British Qish Columbia. This Province was the first to adopt the fire-ranging system, subsequently put into operation in Quebec, New Brunswick and the western timber lands under Dominion control. It had also been largely copied by the United States. Our system of Culler's Examinations had been adopted by Quebec. The much-abused pulp wood policy of granting concessions only on conditions as to the erection of mills and employment of a certain number of men had commended itself to the Legislatures of Nova Scotia, British Columbia and Newfoundland. It was noteworthy, however, that the rights of the public were much more carefully safeguarded in Ontario than in the other Provinces. (Hear hear.)

Ontario took the lead also in the policy of requiring saw logs cut on the public lands to be manufactured in Canada. British Columbia followed by prohibiting the expertation of pine and pulp wood. Newfoundland stipulated that all the timber cut should be manufactured at the mills of the lessee. In May, 1901, the Dominion prohibited the export of pine saw logs cut on Indian reserves and on the timber belt of Dominion lands in British Columbia.

No commonwealth on this Continent occupied an equally advantageous position with Ontario in regard to the creation of forest reserves, owing to the policy pursued from the first in connection with the granting of timber licenses. Our Government had disposed of the timber, only retaining the land in fee simple. Consequently, when it was desired to create forest reserves, the land already lumbered over which was found to be unfit for agriculture had not to be repurchased, as was the case in the United States. Including the Algonquin National Park, which though not strictly making a forest reserve answered much the same purpose, the Ontario Government had during the last few years set apart about 2,500,000 of acres as forest reserves without having to expend anything on the purchase of land or the buying up of claims or interests in the territory. The State of New York in following out a similar policy had been compelled to spend about two million dollars in the repurchase of land. Pennsylvania, in setting apart forest reservation had to buy burned over land at $4 and $4.50 per acre. The States of Maine, Massachusetts, Michigan and Minnesota were now considering the question of following the example set by Ontario and reforesting large areas which were not adapted for cultivation. (Applause.)

MINING INTEREST.

In mining matters, the progressive policy adopted by Ontario had furnished suggestions to the other Provinces. The opening of a Provincial Assay Office in Belleville, and the advantages to the mining interest resulting therefrom, induced enquiries into the system by the Quebec Government which resulted in their opening an Assay Office in Montreal. Nova Scotia had followed our example in the purchase of diamond drills as a means of encouraging mining enterprise. Speaking of the Provincial Mining Law, Dr. R. A. Raymond, of New York, Secretary of the American Institute of Mining Engineers said: "The Ontario Mining Act, as framed in 1892, seems to me to embody a very judicious attempt to continue the encouragement of exploration and mining, with the retention of sovereign control and supervision." (Applause.)

In the matter of Good Roads, the example of Ontario in the formation of a Provincial Good Roads Association had been followed by New Brunswick, Quebec and British Columbia. Quebec had also appointed a Good Roads Commissioner. The appointment by Ontario of a Provincial Municipal Auditor had suggested to the people of Manitoba and British Columbia, the need of a similar official — a question which is being considered in both provinces. The Municipal World of January, 1902, declared that "the appointment of a Provincial Municipal Auditor, and the efficient manner in which he discharges the duties of his office, has had the effect of improving Municipal Treasurers' accounts throughout the province," and the Monetary Times of March, 1901, noted a remarkable improvement in the methods of municipal bookkeeping," accompanied by "a marked lessening of loss to municipalities." (Applause.)

VICE PREVENTION.

The Children's Protection Act of 1893 resulting in the formation of 30 Children's Aid Societies, and the rescue and protection of 2,000 neglected children, was the most advanced philanthropic measure on any statute book. The Ontario system had been adopted by Manitoba and British Columbia. Quebec was considering similar legislation, and ten of the United States had embodied some of the provisions of the Act in their laws. Alexander Johnson, ex-President of the American Conference of Charities, said at the Canadian Conference of Charities held at Toronto, "I consider that Ontario has the best children's protection law on this continent, and I say this with a full knowledge of the laws of the various States of the Union." (Applause.)

The Ontario Joint Stock Companies' Act of 1874 had been copied exactly in Prince Edward Island and the North West Territories, and closely followed in Manitoba, while Quebec had adopted many of its provisions. The Act Respecting Extra-Provincial Corporations had been reproduced in the statute books of Manitoba and the North West Territories.

Ontario had also taken the initiative in the adoption of the Succession Duties Act. Governor Nash, of Ohio, in his annual message to the Legislature, had recommended the adoption of new methods of taxation based on the Ontario system, under which all taxes for state purposes would be raised from corporations, franchises, liquor licenses and similar sources, leaving county and municipal taxes to be raised by local governing bodies.

The system of supplying Public and High School books in Ontario, compared very favourably with that in operation in any State or Province. In New York State a full series of school books cost $9.96, as against $4.96 in Ontario. In this Province a uniform set of books was used everywhere, whereas across the border different sets of books were frequently used in different counties in the same state. The best tribute to the excellence and cheapness of the authorized series of Ontario school books was that a very large proportion of the set were authorized for use in other provinces. Every province in the Dominion, in fact, had several of the Ontario series in use. (Applause.)

OUR GAME LAWS.

The superiority of the Provincial Game Laws was shown by the fact that on no other portion of the continent was game so well preserved and to be procured with so little trouble and expense. This was due to wise, well-considered legislation for the protection of game animals and birds. During the open season of 15 days, 10,000 Virginia deer were annually killed in the eight or ten northern counties of Ontario at an average cost of $10 per deer. In the State of Maine, where general conditions were very similar to those of Ontario, the cost of each deer killed was $200, and of each moose $500. It was proposed to have an open season in the northern part of Ontario for moose and caribou, as owing to wise restrictions these splendid game animals were now numerous in the immediate vicinity of the railroads from Mattawa to Sault Ste. Marie and Fort William. The duck shooting obtainable in Ontario was excelled nowhere; in many localities the bags amounting to 100 a day and upward ward to each gun. This abundance of wild fowl was the result of the prohibition of spring shooting, allowing the birds to nest and propagate their species unmolested. United States sportsmen who appreciated the beneficial results of our legislation, were working hard for the adoption of similar measures in their own country, realizing that Ontario was far in advance in the matter of wise and restrictive laws. The feature of requiring a license to deal in game to be taken out by cold storage firms, game dealers and hotel keepers, backed by the effective and zealous supervision of the Chief Game Warden, completed the efficiency of the best system of game protection ever adopted. (Applause).

INSURANCE INTERESTS.

Ontario was also the pioneer in insurance law, being the first to introduce statutory conditions in fire insurance contracts and to eliminate all unjust and oppressive conditions. This measure had been adopted in whole or in part in most of the provinces and had furnished a basis for legislation in many states. The provision allowing thirty days grace on the payment of life insurance premiums and the clause protecting widows and children against creditors had also been largely copied. The law respecting farmers' mutual insurance companies inaugurated by the Government had effected a substantial saving in agricultural insurance. The Provincial system of insurance registration was a notable step in advance of the old system as it enabled the Insurance Department to enforce necessary laws as regards foreign corporations and afford full protection to the public. The codifications of the insurance law in 1897 placed Ontario in the front rank in this important branch of investment. It covered more ground than any other insurance law with respect to the formation and regulation of companies and securing the rights of the insured. Ontario legislation as to Building Societies and Loan and Trust Companies had brought these institutions under a system of annual registration, securing the proper audit of accounts and the publication of full returns. The excellent features of the system had been recognized abroad and legislation embodying the same principles adopted in Great Britain and the United States as well as in the Dominion.

In the face of such a record, which might be considerably extended, no man whose word carried any weight with the public, or who valued his reputation could assert that the administration had been supine or unprogressive, or had failed to keep abreast of modern requirements. It was noteworthy that those who put forth this assertion had never attempted to justify it by adducing specific instances showing in what particulars the Government had been deficient, or what legislation was required which they had failed to enact. The best answer to their charges was that neither Mr. Whitney nor his followers in the legislature, who as representatives of the people were responsible for legislative shortcomings had attempted themselves to introduce legislation or to deal with the important interests which they said were neglected. Until they could show what measures were needed, what changes of system were urgently called for, what section of the people were suffering hardship because of administrative shortcoming, such vague and general assertions as they indulged in would be without effect.

If the Opposition, said Mr. Stratton, had anything to offer, why do they not put it before the public? The Opposition had nothing to give hope for the future to the young men of the country, nothing to offer to the progressive instincts of the great mass of the electors—they were only faultfinders. It was easy to destroy, but it was a far different matter to build up.

In regard to the political meeting held in town during the week, presided over by Mr. Lindsay, the latter tried to show that he was a better temperance man than those who had done something practical for temperance. He had received a letter from Mr. Lindsay, and he had replied to it, showing what he had tried to do in the promotion of temperance, both through the columns of the Examiner, and by legislation, which he had helped the Government place on the statute books. No Government could do more than the present Government had done. It had improved the license law till it was the best in the world, and the Government had given the only measure of prohibition it had the power to give, and if the people wanted it to be put in force, all they had to do was to say so, and it would be enforced. He had never made it a practice to make promises—all the promise he could make was to do the best he could to advance the material and moral interests of the people of the province. He felt that there could be nothing more hurtful to the cause of temperance than that such political meetings as that engineered by Mr. Lindsay, and a few other friends of the opposition candidate. Mr. Stratton concluded by calling upon his supporters to keep up the good work they had been doing and they would be rewarded by a great victory. (Great applause.)

MR. G. K. MARTIN

spoke briefly, pointing out the certainty of success in West Peterborough, and in reference to the local political movement going on in the name of temperance, he said that this movement originated in, and was managed from a certain room in the Bank of Commerce building. It was purely political and he felt sure that the friends of good Government would not be deceived by the machinations of the clique referred to.

MR. WM EYRES

followed in a similar strain. He showed that party feeling was the moving spirit of the attempt to bring out a supporter of a leader hostile to temperance and prohibition, as a temperance candidate, and as a supporter of temperance in the House. Mr. Eyres said he had been a temperance worker all his life, but he had never known of any movement by which the enemies of temperance or its false friends, would be able to do more harm than the course of the little clique who used the sacred name of temperance to gain a little temporary party advantage.

MR. R. F. MACWILLIAMS

had been holding meetings in East Peterborough, and from what he saw of the temper of the people, he predicted a victory for Mr. Anderson. The East riding was interested in mining, and the Government's policy met thir wants and their interests. Much had been done about Cordova. There had been great progress at Cordova and it would be helped by the work and policy of a Government in sympathy with mining development.

MR. JAMES GARROW,

of the William Hamilton Works, spoke briefly, but to the point. He said he shared the belief held by all progressive citizens that the interests of Peterborough would be best served by the re-election of Mr. Stratton. He was a progressive man himself, always trying to do, and succeeding too, something to help the town ahead. He was a member of a progressive Government which had a first class policy of development, especially in the interests of farming and mining. The working men desired to see a lively policy of development, for that would give employment to both capital and labour.

The extremely successful and enthusiastic meeting closed with cheers for the King and Mr. Stratton.

The Cause Removed.

In curing a disease its only a waste of time to treat the symptoms. The medicine must reach the cause. Merrill's System Tonic does this. It purifies the blood, builds up the system, strengthens the nerves and is the only positive cure known for Constipation, Dyspepsia, Nerve Troubles and Kidney Disease—all disappear when it is taken. Three week's treatment for 50c. Sold at Ormond & Walsh's.

THE BEEHIVE

"WHATEVER WE DO, WE DO IT WELL."

FANCY GOODS!

There is a fine poetic tendency in all refined women. They dearly love artistic and beautiful things, and a glance at our stock will show that we cater for their EVERY WANT.

Mercerised Cushion Cords in beautiful and harmonious shades to match any fabric, per yard..... 10c

Heavy Silk Cushion Cords, 13 patterns, pretty shades, artistic blendings, per yard..... 25c

We have a pretty line of Fancy Twist, per yard..... 15c

Our Cushion Top stock is very complete just now. We have seventy two different styles and patterns for you to select from, including the latest novelties from New York. Some of the new styles are very pretty in their quaint conceits. We have a great range of prices. They run from 25c, 35c, 50c, 60c, 75c, gradually up to $2.75.

Some rare patterns in Art Denims and Sateens.

In looking over our stock you will receive many new inspirations of new methods for decorating the home.

Our free Lace Class begins on Monday, May 26th.

TRY ONE OF OUR DRESS PATTERNS

TELEPHONE NO. 330.

Miss Delaney's Millinery

SURPASSES ALL

Beautiful Millinery—very newest ideas and ornamentations in choicest assortments. We are selling a much larger number of Fine Hats than we did last April. The Store grows daily more popular with ladies, who carefully seek the artistic and exclusive in refined styles. Hundreds of delightfully Summery Hats,—the latest American and Parisian styles.

Ladies

Before ordering your new Spring Hats call and have your hair arranged to suit the new hat. Latest styles in Combs and Hair Ornament just in.

MRS. JAS. BYRNE

Ladies' Hair Works, - - - 424 George St

Saves Others.

When one of the children has diphtheria, scarlet fever, or measles, why not keep the others from having it? You can do so with our Vapo-Cresolene. Put some Cresolene in the vaporizer, light the lamp beneath, and have them breathe in the vapor. This vapor destroys all the germs of disease. The contagion can't spread—you save others. It is the only known specific for whooping-cough. Ask your doctor about Vapo-Cresolene. 52

Vapo-Cresolene is sold by druggists everywhere. A Vapo-Cresolene outfit, including the Vaporizer and Lamp, which should last a life-time, and a bottle of Cresolene, complete, $1.50; extra supplies of Cresolene 25 cents and 50 cents. Illustrated booklet containing physicians' testimonials free upon request. VAPO-CRESOLENE Co., 180 Fulton St., New York, U.S.A.

Recommended and sold in Peterborough by H. H. Edmison, druggist.

Seedlings

In boxes, hardy plants, ready to be transplanted, now ready.

CLIMBING PLANTS

Newest novelties, ornamental and rapid growing varieties in splendid condition.

WEST-END GREENHOUSES

463 Park Street (at residence of Mr. G. M. Roger.) Telephone 21B. Or leave word at 375 Water St.

A. BLADE, Manager.

RAILWAY TIME TABLE.

Canadian Pacific.

	East	Arrive	Depart
Norwood, Havelock, Ottawa Montreal		4.45 p.m.	11.38 a.m.
Indian River, Norwood, Havelock		7.12 a.m.	7.20 p.m
Norwood, Havelock, Kingston, Ottawa, Montreal, Portland, Boston		5.15 a.m.	12.33 a.m.
	West		
Toronto, London, Detroit, Chicago		11.38 a.m.	5.15 a.m
Toronto and intermediate		7.30 p.m.	7.12 a.m
Toronto, London, Detroit, Chicago		12.33 a.m.	4.45 p.m
Toronto, North Bay, Port Arthur, North West		11.38 a.m.	4.45 p.m.
Grand Trunk.			
Lindsay, Midland, North Bay, Toronto		11.37 a.m.	8.20 a.m.
London, Detroit, Chicago		9.00 p.m.	5.30 p.m.
Port Hope, Rochester, Cobourg, Belleville, Kingston, Brockville and Montreal. Bowmanville, Oshawa, Toronto and west		5.28 p.m.	11.40 a.m
Port Hope, Cobourg, Trenton, Napanee, Kingston, Brockville, Montreal		8.15 a.m.	9.10 p.m
Hastings, Campbellford, Madoc		8.10 a.m.	8.30 a.m.
Belleville, Napanee, Kingston, Montreal		8.05 p.m.	2.00 p.m
Lakefield local		9.35 a.m.	6.25 a.m
Lakefield local		4.50 p.m.	1.30 p.m
Lindsay local		7.30 a.m.	9.15 p.m

CANADIAN PACIFIC

CAFE CAR SERVICE

New and unique combination Cafe and Passenger Cars have been installed on the fast day service between Montreal, Toronto and Detroit.

Cafe compartment is handsomely furnished, carpeted, decorated and equipped with every modern convanience for the comfort and accommodation of passengers.

Breakfast, lunch and dinner served a la carte, by efficient staff, at reasonable charge.

A. H. NOTMAN,
Asst. Genl. Pass. Agent,
Toronto.

GRAND TRUNK RAILWAY SYSTEM

LEADS EVERYWHERE!

QUICK and SUPERIOR SERVICE

—TO—

DETROIT CHICAGO
ST. PAUL MINNEAPOLIS
Western and Northwestern States and Pacific Coast.

Dining and Cafe Parlour Cars on through trains.

For tickets, folders and rates apply to

W. BUNTON, Up-town Agent.
J. D. McDONALD, District Passenger Agt.

KAWARTHA LAKES.

Trent Valley Navigation Co

LIMITED.

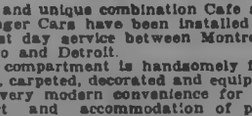

Bobcaygeon, Sturgeon Point and Lindsay.

"Esturion" or "Manita."

May 1st to 31st, and from Oct. 1st to the close of navigation.

Bobcaygeon... Lv 8 00 a.m. Arr 5 30 p.m.
Lindsay..... Ar 10 30 a.m. Lv 3 00 p.m.

Calling at Sturgeon Point on signal.

For tickets and general information refer to W. Bunton, G.T.R. Up-town Agent, Peterborough.

WEBB-MEYER SYNDICATE.

Justice Giegerich of New York Issues an Order For the Arrest of Arthur L. Meyer on Fraud Charges.

New York, May 5.—The Tribune says: The rumor current on Friday afternoon that legal proceedings were impending against one or more of the prominent members of the so-called "Webb-Meyer syndicate" was substantiated Saturday, when it became known that Justice Giegerich, sitting in chambers, had issued an order of arrest for Arthur L. Meyer on affidavits alleging fraud.

Meyer was at his office, in the Broad-Exchange Building, during the morning until about 1 o'clock, when he went out to luncheon. He did not return, and it was said that he had gone uptown, but later in the afternoon it was understood that he had started for Long Branch, where he had a summer home. Private detectives and a deputy sheriff, armed with a warrant of arrest, waited for hours yesterday for Mr. Meyer to come back, guarding both exists of the building, but in vain. It was learned late at night that Mr. Meyer was not in Long Branch, and he could not be found at his home uptown.

The order of arrest was issued by Justice Giegerich at the instances of a lawyer, who was acting as attorney for several banks.

The cause of the collapse of the Meyer Syndicate was due to the revelations made in the Dominion Parliament. News thereof quickly found its way to Wall street, and weakened the credit of Arthur L. Meyer and his associates.

Dr. Webb Resigned.

New York, May 5.—Joseph H. Headley, president of the International Power Company, received a letter yesterday from Dr. W. Seward Webb, tendering his resignation as a member of the Board of Directors of the Company. Action on the resignation was deferred for the reason that less than a quorum of Dr. Webb's colleagues attended the directors' meeting called for yesterday.

It is stated positively that Dr. Webb is not charged with any offence in connection with the application for the warrant, or that he received any benefit from the alleged fraudulent transactions.

In the Commons.

Ottawa, May 5.—A. L. Meyer's name figured prominently in the debates of the House of Commons a week ago, when Hon. Mr. Haggart intimated that someone in authority had offered to sell the I.C.R. to the Webb-Meyer syndicate. This was denied by Hon. Mr. Blair, and a letter from Mr. Pugsley of the Maritime Provinces was read supporting his statement. Mr. Haggart afterwards completely exonerated the Minister.
ing his statement.

Dr. Webb Interviewed.

New York, May 5.—The Tribune today will print a special from Burlington, Vt., which says:

Dr. W. Seward Webb left Shelburne last night (Sunday) on his private car, for New York. Concerning Saturday's developments of the so-called Webb-Meyer Syndicate affairs, the doctor, through his secretary, issued this statement: "Again I wish to emphasize my statement of yesterday, that I have no interest whatever in the Meyer dealings. Having no interest in them, I am not informed as to the state of affairs resulting from the disturbances they have caused. I cannot account for the use of my name in connection with the Meyer stocks, as I have no connection with them.

"Regarding my association with the fallen stocks, newspaper accounts are entirely unfounded. The whole affair has assumed disgusting proportions."

Soo Canals' Traffic.

Sault Ste. Marie, May 5.—The statistical report of the Soo Canals for April, made public Saturday, shows the month was a record-breaker. The freight tonnage amounted to 2,239,284, in excess over two million tons for the corresponding month last year, and an increase over the total amount for the entire year of 1892. The principal items of freight were 1,862,064 bushels miscellaneous grain, 1,492,051 tons iron ore, 9,408,933 bushels wheat, and 657,404 barrels flour.

May 13 the Date Now.

Ottawa, May 5.—The House of Commons met this morning at 11 o'clock and sat till 1 o'clock, resuming again at 3 o'clock. It is calculated in Ministerial circles that, by dint of these morning sittings, the sessional program will be cleared by Saturday evening; but it is doubtful, with two batches of supplementary estimates to be disposed of, whether it will be possible to prorogue before May 13, at the earliest.

Body Found at Prescott.

Prescott, May 5.—About 6.30 o'clock Saturday evening the body of J. B. McDunnough, the commercial traveler, who so mysteriously disappeared on Feb. 28 last, was found floating in the harbor. In his pocket was found his address—J. B. McDunnough, 40 St. Louis square, Montreal—also other documents, which identify him beyond any doubt.

Murder in Montreal.

Montreal, May 5.—Last evening as an Italian named Albino Marchione was at his house, 252 Cadieux street two of his compatriots came in and a row ensued, resulting in Marchione being stabbed to death. The police are after the men said to have committed the crime.

250 Fishermen Drowned.

Yokohama, May 4.—Two hundred and fifty fishermen are reported to have been drowned in a gale which has made havoc of the herring fishing fleet on the west coast of Japan. The Japanese cruiser Musashi was driven ashore, but her crew were saved.

To cure a cold in a night—use Vapo-Cresolene. It has been used extensively during more than twenty-four years. All Druggists.

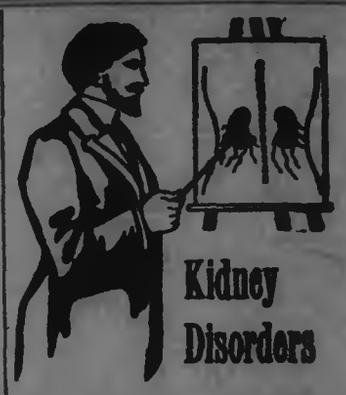

Kidney Disorders

Are no respecter of persons.

People in every walk of life are troubled.

Have you a Backache? If you have it is the first sign that the kidneys are not working properly.

A neglected Backache leads to serious Kidney Trouble.

Check it in time by taking

DOAN'S KIDNEY PILLS,

the great kidney specific.

They cure all kinds of Kidney Troubles from Backache to Bright's Disease.

50c. a box or 3 for $1.25, all dealers or

The Doan Kidney Pill Co., TORONTO, ONT.

DOUBLED THE COLLECTION

A Scotchman's Scheme For Increasing the Church Contribution.

In a small town in England there is a rich congregation which is not characterized by lavish liberality. Time after time the minister had vainly appealed to his people to contribute more generously to the funds of the church. The members would indeed give something, but it was nearly always the smallest silver coin of the realm that was placed on the plate. A shrewd Scotchman who had recently come to the place and joined the church was not long in noticing this state of affairs, and a remedy soon suggested itself to his practical mind.

"I'll tell you what," he said to one of the officials, "if you mak' me treasurer I'll engage to double the collection in three months."

His offer was promptly accepted, and, sure enough, the collections began to increase until by the time he had stated they were nearly twice as much as formerly.

"How have you managed it, Mr. Sandyman?" said the pastor to him one day.

"It's a great secret," returned the canny Scot, "but I'll tell you in confidence. The folk, I saw, mostly gave threepenny bits. Weel, when I got the money every Sabbath morning I carefully picked oot the sma' coins and put them by. Noo, as there's a limited number of threepenny pieces in a little place like this and as I have maist o' them at present under lock and key, the folk maun give saxpences at least instead. Sae that's the way the collections are doubled."

Diamond Cutters.

Speaking of women in the jewelry business, a diamond merchant said:

"In other branches of the jewelry trade than diamond cutting women have made some unqualified successes. Not one of Eve's daughters, from royalty down, I should say, that isn't an artist in the wearing of diamonds. Many are well versed in the tricks of buying and selling them, while others give excellent satisfaction in polishing, setting them and preparing them for the market.

"But when it comes to the real cutting of the stones they lack the patience, judgment and steadiness of nerve which constitute the expert's stock in trade. It would seem that diamonds have the same effect upon the woman who wishes to shape them that they do on the girl who sees one of them sparkling in her new engagement ring—puts her in a tremor of excitement; hence diamond cutters are invariably men."

Kruger and the Queen's Ball.

The following letter was written by the private secretary of President Kruger of the Transvaal in reply to an invitation from Johannesburg to attend a ball given in 1891 in celebration of Queen Victoria's birthday:

"In reply to your favor of the 12th inst. requesting me to ask his honor, the state president, to consent to the making use of his name as patron on the occasion of a ball to be given at Johannesburg on the 26th inst., I have been instructed to inform you that whereas his honor considers a ball as Baal's service, for which reasons the Lord ordered Moses to kill all offenders, whereas such is consequently contrary to his honor's principles, his honor cannot consent to the misuse of his name in connection with such a ball."

A Strange Feasting Custom.

There was a strange custom in the Isle of Lewis when the people used to gather to the church of St. Mulvay at night, each family bringing provisions and each family furnishing a peck of malt, which was brewed into ale. One who was chosen for the purpose waded into the sea up to his middle and poured out a cup of ale, calling on a sea god called Shony to favor the people through the coming year. The people, after seeing the ceremony performed, returned to the church and then went to the fields to spend the rest of the night in revelry.

Advertise in the Examiner.

FARE, BANK ROBBER, DEAD.

The Old Man Succumbs to Gangrene in Kingston Penitentiary.

Kingston, May 5.—Pare, one of the chief conspirators in the Napanee bank robbery that created great excitement throughout the country in 1898, was released by death Saturday in Kingston Penitentiary. He would have completed his term of imprisonment, three years, on Tuesday next. Pare was an old man, formerly of Montreal and Boston. His death was due to gangrene. A year ago his left leg was amputated. Several months ago an old disease broke out in the other leg, and his constitution was too weak to stand the shock. It is said he has left a large sum of money to his sister.

WILHELMINA DYING.

Small Hope For Her Recovery Entertained Late Sunday Night.

The Hague, May 5.—It was announced from Castle Loo at midnight last night that Queen Wilhelminn had been prematurely confined at 6 o'clock Sunday evening. Prof. Rosenstein, Dr. Roessingh and the other doctors were in attendance. The Queen suffered intense agony.

At 11 o'clock Sunday evening the condition of Her Majesty was described as critical, and small hope of her recovery was entertained.

French Fishers Arrive.

St. John's Nfld., May 5.—Practically all the French fishermen operating on the Grand Banks and the Newfoundland treaty coast have arrived at St. Pierre, and active operations have begun. The Newfoundland revenue cruiser Fiona is now patroling the bait region. British and French war ships are expected to reach the coast next week to assume the regular fishing patrol.

General Delays Departure.

Ottawa, May 5.—General O'Grady-Haly will not leave Canada as early as he originally intended. He had booked his passage from this country for May 31, but has now postponed his departure until June 14. The object of the delay is to assist in the organization of the Coronation Contingent.

Fifty Persons Burned.

Cairo, Egypt, May 5.—Fifty persons have perished in a fire at Mit Gamr, a town on the right bank of the Damietta branch of the Nile. The flames were started by the intensely hot weather prevailing. Thousands of native residences and two hundred stores were destroyed.

A Steel Rails Beginning.

Sault Ste. Marie, May 5.—The Clergue Works started to make steel rails yesterday, for the first time.

A Sufferer From Backache.

Several Years of Kidney Disease—A Prominent Merchant Cured by

Dr. Chase's Kidney-Liver Pills.

Every day adds scores of names to the long list of persons who have been cured by Dr. Chase's Kidney-Liver Pills, and among those who are now enthusiastic of this great medicine is Mr. W. Gilroy, the well-known merchant of Blenheim, Ont.

Like many others, Mr. Gilroy now wonders why he did not use Dr. Chase's Kidney-Liver Pills in the first place, instead of experimenting with new-fangled and untried remedies. There is no doubt about the exceptional virtues of Dr. Chase's Kidney-Liver Pills. They act directly on the kidneys, liver, and bowels, and thoroughly cure complicated ailments ments which cannot be reached by ordinary remedies.

Mr. W. Gilroy, general merchant, Blenheim, Ont., states:—"I am rather enthusiastic in the praise of Dr. Chase's Kidney-Liver Pills, and believe I have good reason to be. For several years I was a great sufferer from kidney disease, and had pains in my back almost constantly. I tried a great many remedies, but did not succeed in obtaining more than slight temporary relief.

"A friend of mine advised me to try Dr. Chase's Kidney-Liver Pills, and I did so, with great satisfaction. I had not taken half a box before I began to feel better, and now realize that I have entirely recovered. I often wonder now why people go after new-fangled remedies when this tried and proven medicine is so easily obtained, and so certain to cure."

Dr. Chase's Kidney-Liver Pills have the hearty endorsement of good citizens in nearly every city, town, and village in Canada. They are probably the most popular remedy that was ever introduced into this country, and their enormous sales are due to the fact that they radically cure serious and chronic diseases. One pill a dose: 25 cents a box, at all dealers, or Edmanson, Bates and Co., Toronto. 3

A. KENNEDY. DONALD M KERCHER, V.S

Kennedy & McKercher

CENTRAL LIVERY STABLES and VETERINARY INFIRMARY

Everything up to-date in the Livery Line. When you want a Rig of any kind for any occasion, ring us up.

Office of DR. DONALD McKERCHER, Veterinary Surgeon and Dentist. Calls promptly attended to day or night. Horse and Cattle Medicines always in stock.

No. 198 Hunter Street, West of Oriental Hotel. Telephone 278.

FOR SALE.

$1300.00 will buy a Two Storey Brick House, in good locality. Terms to suit purchaser. Apply to

H. C. STABLER, 804 George St

Liquor License Act.

Information of any infraction of the Liquor License Act, within the West Riding, Peterborough, forwarded to me at Peterborough, with the name and address of the sender will be treated with confidence and acted upon promptly.

GEORGE COCHRANE
License Inspector West Peterborough

HAIGHT & FREEZE CO.

(Established 1880. Head Office: 53 Broadway, N.Y.)

STOCKS, BONDS, GRAINS, COTTONS

PETERBOROUGH BRANCH OFFICE
387 WATER STREET.

W. F. NELSON, Manager.

Commission orders solicited for large small accounts, for cash of moderate margin.

Send for a Daily Market Letter.

We are the only licensed U. S. Brokerage Corporation in business by permission of the Royal Government of the Province of Ontario.

FOSTER'S PARCEL EXPRESS

The undersigned has started a new Parcel Express, and solicits a share of the public patronage. Having had nearly twenty-five years experience in handling baggage and parcels for the Grand Trunk, customers can depend on careful attention and prompt delivery of parcels. Give me a show and I will give you good service. RICHARD FOSTER office 296 Bethune street, opposite G. T. R. Station. 'Phone 296.

LUMBER

And building material of all kinds. SHINGLES, SCANTLING, JOIST, BILL STUFF, TIES, etc

BOXES AND BOX SHOOKS

of all kinds supplied to order.

A. McDONALD,
Telephone 187.
Point St. Charles Mill, Peterborough.

PLUMBING, GAS and STEAM FITTING

Ready when required with material of every kind to do repairing work. Sanitary plumbing, up-to-date heating and the newest methods of gas fitting. I will furnish plans, designs and estimates, and give you the benefit of a practical experience in these lines, giving the best results at very moderate prices. Boilers, furnaces, piping and fittings of every kind supplied. Sinks, closets, baths, pumps, etc., of the newest and best designs. Call and see our illustrated catalogue. Thanking you for your patronage, and promising to strive for a continuance of same. Ring up 'Phone 388

E. J. G. SUTHERLAND,
338 George Street, Peterborough

GREY LIME FOR SALE.

100 Jugs different sizes, Stove Lids and Legs, all sizes, 1200 ft. 3 in. Pipe, at 5c per ft, Rake Teeth, Neck Yokes, Bottles, Bolts Hinges, Shoes, Weights, Show Cases and other things too numerous to mention. Call and see what I have.

WOOD FOR SALE.

Highest cash price paid for all kinds of Scrap Iron.

GEORGE STEVENS.

Phone 273 P. O Box 699

"Craft must be veiled, but truth goes naked."

Poor shoes must be highly finished to veil defective material, but good shoes need not fear to be seen in their natural leathers.

The cost of abnormal finish is put into unusual service and valued by the Makers (through their price on the sole) in—

"The Slater Shoe"

"Leadyour Wellas"

R. NEILL, Sole Local Agent

The Toronto Savings and Loan Company

HEAD OFFICE:
437 George Street, Peterborough.

3 1-2 per cent. interest allowed on deposits from day of deposit to day of withdrawal, repayable on demand

4 per cent. paid on debentures issued from 2, 3 or 5 years. Money to loan at lowest current rates.

Open every Saturday afternoon.

W. G. MORROW,
MANAGER

Peterborough, March 14th, 1902.

Ontario Bank

PETERBOROUGH.

Special attention to the collection of Sale Notes.

Interest allowed on deposits.

CHAS. McGILL, General Manager. JOHN CRANE, Manager.

Wightman & Scott

DENTISTS.

For Painless Extraction

Vitalized Air (Gas); also Local Anæsthetics.

OFFICE—164½ Hunter street.

BRANCH OFFICES:

LAKEFIELD.—Every Tuesday and Friday—Over Burgess Drug Store.

OMEMEE.—Every Thursday. Next Ivory Bros.' Store.

DENTISTRY

CONSULT—

DR. CHAS. NEILL
Dental Surgeon.

All Modern Appliances and Accessories. Gerrard—Corner of George and Hunter streets over H. S. Macdonald's Drug Store, Peterborough. Telephone 73

DENTIST.

DR. R. F. MORROW,
Master of Dental Surgery and Gold Medalist R. C. D. S.

OFFICE—In his old stand, over China Hall corner of George and Simcoe streets.

DENTIST.

DR. M. A. MORRISON,
Master of Dental Surgery and Honour Graduate of Trinity University

OFFICE—Bank of Commerce Building, Hunter street, Peterborough.

POUSSETTE & McWILLIAMS

Barristers and Solicitors, 370 Water Street Money to lend at lowest current rates. A. P. Poussette, K.C. R. F. McWilliams, L.L.B

O'CONNELL & KERR

Barristers, Solicitors, etc., 194 Hunter Street, two doors west of Post Office. MONEY TO LOAN.
Francis D. Kerr. Daniel O'Connell

R. L. WOOD

Barrister, etc., Office.—Bank of Commerce Block, Hunter Street. MONEY TO LOAN.

STRATTON & HALL

Barristers, Solicitors, etc., Peterborough, Ont Office—Corner of Hunter and Water Streets, over new Bank of Commerce.
W. A. Stratton, K.C., L.L.B. R. R. Hall.

E. B. STONE

Barrister, Solicitor, Notary, Conveyancer, etc Office.—Ground floor, 374 Water Street, MONEY TO LOAN.

W. H. MOORE

Barrister, Solicitor, etc. Office—Over Bank of Toronto, on George Street, Peterborough, Ont. MONEY TO LOAN.

DENNISTOUN, PECK & STEVENSON,

Barristers, Solicitors and Notaries. Office—417 Water St. MONEY TO LOAN.
E. A. Peck. R. M. Dennistoun, A. Stevenson

EDMISON & DIXON.

Barristers, Solicitors, etc. Corner of Georg and Hunter streets, Peterborough.
Geo. Edmison. A. E. Dixon

HALL & HAYES.

(Successors to Dennistoun & Hall.)
Barristers, Solicitors and Notaries Public. Hunter street, Peterborough, next to the English Church. Money to loan at lowest rates interest.
K. H. D. Hall. Louis M Hayes

W. BLACKWELL

Architect and C. E. Plans and estimates made on Churches, Public Buildings and Dwelling Houses. Buildings Superintended and Patents applied for. Heating and Plumbing a specialty. Office—377 Water Street, nearly opposite the Ontario Bank, Peterborough

MONEY TO LOAN

On Farm, Town and Village Property, at lowest rates, on easiest terms of payment.

STRATTON & HALL, Barristers
OFFICE:—Over New Bank of Commerce

MONEY TO LEND.

5 Per Cent. on First-class Town and Farm Securities only.

ROGER & BENNET,
Barristers, Solicitors, etc., No. 370 Water St. Peterborough. Telephone No. 191.
G. M. ROGER. J. W. BENNET

D. BELLEGHEM

Leading Undertaker,

Can be found day or night at his Warerooms Hunter street, or at his residence, adjoining his Warerooms. 287 Telephone communication.

E. B. CLEGG & CO.

Undertakers and Funeral Directors.

Warerooms 427 George Street, or residence E. Clegg, 225 Stewart Street.
Careful and experienced attendance night or day. Telephone communication.

M. McFADDEN

Undertaker and Dealer in Every Description of Furniture.

HUNTER STREET WEST

Life Funds

FOR INVESTMENT.

CANADA LIFE ASSURANCE CO.

ESTABLISHED 1847.

HON. GEO. A. COX, President.

Invested Funds over $24,000,000.00.
Annual Income over $3,000,000.00

Money to loan in large or small sums upon any terms of repayment at from 4 to 5½ per cent, interest

All kinds of Life Insurance and Annuity Contracts at the most favourable rates, consistent with Absolute Security.

For further information apply to

A. A. COX, Manager.

Company's Office—Hunter Street, Peterborough. Next Door to the Canadian Bank of Commerce.

HOW TO SHIP CHEESE.

Home and Foreign Produce Exchanges Criticises Our Article.

Ottawa, May 5.—The Cheese Sub-Committee of the Home and Foreign Produce Exchange has forwarded to the Minister of Agriculture a report on the Canadian cheese, received in England last season, which bears out the warning already sounded by the Dairy Commissioner.

It is reported that the cheese was rank in flavor, due, probably, to being shipped before being thoroughly cured.

The committee also deprecates the shipment of too large a number of heavy cheeses, in thin, brittle boxes, and suggests that the weights be plainly stamped on all boxes, instead of scribbled on with lead pencil.

Finally, it is recommended that cheese be forwarded only in ships supplied with cool-air ventilation, as cheese is invariably carried from New Zealand.

Another Priest Missing.

Pekin, May 4.—Another priest is reported to be missing from Chen Teng Fu, Province of Chih. The uprising there embraces a radius of 50 miles. There are eight regiments of cavalry in the disturbed district.

Dodd's Kidney Pills are the only medicine that will cure Diabetes. Like Bright's Disease this disease was incurable until Dodd's Kidney Pills cured it. Doctors themselves confess that without Dodd's Kidney Pills they are powerless against Diabetes. Dodd's Kidney Pills are the first medicine that ever cured Diabetes. Imitations—box, name and pill, are advertised to do so, but the medicine that *does* cure

Diabetes

is Dodd's Kidney Pills. Dodd's Kidney Pills are fifty cents a box at all druggists.

GARDEN SWINGS!

Just arrived GARDEN SWINGS for young and old. Strong and durable. Price **$10.00.** Call and see them.

J. J. TURNER & SONS

Sail, Tent, Awning and Waterproof Goods Manufacturers.

INVITATION

The public are cordially invited to pay a visit of inspection to

HARRY LONG'S

handsome, newly-remodelled Confectionery Store, Lunch Room and Ice Cream Parlour, No. 414 George Street. These premises, since being damaged by fire and water, have been re-fitted and re-furnished and decorated in elegant style.

"CROSS CREEK" LEHIGH COAL

Still in the Lead.

Also First-class Hardwood for sale at

Fitzgerald's

Brock Street. Phone 111.

Mrs. G. Vinette's Hair Preparation

Cures Baldness, Gray Hair, Irritation of Scalp Eczema, Removes Dandruff Restores Gray Hair to Natural Colour, Stops Falling Out, etc. Guaranteed in all cases. References if required.

Residence 539 Reid Street, north of Wm Hamilton Mfg. Co's Works Peterborough.

Edwin Elcome

TAXIDERMIST.

Dealer in Eyes, Artificial Leaves and Frosting, also importer of Foreign Birds and Skins from all countries.

Birds, Animals, Fish and Snakes stuffed and mounted in and out of cases in the best life-like style at lowest prices. DEER'S HEAD A SPECIALTY. A stock of Foreign and Native Birds always on hand for sale.

RESIDENCE—176 Harvey reet Peterborough.

PAINTING, PAPERING, ETC.

H. W. GREY

Is prepared to fill all orders for Painting, Papering, Decorating and Kalsomining, promptly and at lowest prices. Satisfaction guaranteed. Estimates cheerfully given. Get my prices if you have any work in our above lines to do.

Residence and workshop 510 Water street Telephone 217. Post Office box 178. d85-1ly

Flavouring Powders.

While they last, we intend selling a full 25c package of our Non-Alcholic Flavouring Powders, for 15c, prepaid, to any address. Any variety. Superior to liquids and are soluble in water, milk, or syrup, or can be mixed with dry flour. Only a limited quantity will be sold at this price. Order at once. The DOMINION SUPPLY CO., Springville, Ont.

MARKET REPORTS.

Grain Markets Are Lower in Chicago, Wheat, Corn and Oats—Liverpool Wheat Higher—The Quotations.

Saturday Evening, May 3.

Liverpool wheat futures closed ¼d higher to-day and corn futures partly ½d lower.

Chicago grain markets were easier to-day with slightly lower closings than yesterday. July wheat closed ⅝c lower, July corn ⅝c and July oats ½c lower.

LEADING WHEAT MARKETS.

Following are the closing quotations at important wheat centres to-day:

	Cash.	July.	Sept.
New York	81⅝	82¼	82¼
Chicago	75	76	75⅝
Toledo	85	78⅝	78½
Duluth, No. 1 Nor	76¼	76½	74½
do., No. 1 hard	78½	....	....

BRITISH MARKETS.

Liverpool, May 3.—(12.30 p.m.)—Wheat, steady; No. 1 Northern, 6s 5d; No. 1 Cal., 6s 4½d. Corn, steady; new, 5s 8d; old, 5s 9d. Bacon, L.c., light, 52s; heavy, 52s; s.c., light, 52s. Lard, 51s 3d.

Liverpool—Close—Wheat, spot steady; No. 1 Cal., 6s 4½d to 6s 5d; No. 1 Northern spring, 6s 4½d to 6s 5d. Futures, quiet; May, 6s 2d value; July, 6s 1¾d value; Sept., 6s 3¾d value. Maize, spot steady; mixed American, new, 5s 7½d to 5s 7¾d. Futures, quiet; July, 5s 2d value; Oct., 5s 1¾d value. Flour, Minn., 20s 3d to 21s 6d.

London—Close—Wheat, on passage, firm but not active. Cargoes No. 1 Cal., iron, March, 30s 3d paid. Walla, iron, April, 29s 9d paid; parcels No. 1 Nor. spg., steam, April and May, 29s 3d paid. Manitoba inspection; parcels, soft red. Calcutta, April and May, 30s 3d paid. Maize, on passage, tendency in buyers' favor. La Plata yellow, rye terms, loading, 21s 3d paid; Danubian, loading, 21s 3d paid. Flour, spot, 24s 6d.

Paris—Close—Wheat, tone quiet; May, 22f 80c; Sept. and Dec., 20f 55c. Flour, tone quiet; May, 26f 80c; Sept. and Dec., 26f 40c.

Antwerp—Wheat, spot, quiet; No. 2 R. W., 17½f.

TORONTO ST. LAWRENCE MARKET.

Grain—		
Wheat, red, bush	$0 75	to $....
Wheat, white, bush	0 75	....
Wheat, spring, bush	0 74	....
Wheat, goose, bush	0 67½	....
Peas, bush	0 84	....
Beans, bush	1 00	1 25
Rye, bush	0 58	....
Barley, bush	0 54	....
Oats, bush	0 47	....
Buckwheat, bush	0 53	....

TORONTO FARM PRODUCE.

Wholesale.

Hay, baled, car lots, ton	$10 15	to $10 50
Straw, baled, car lots, ton	5 00	5 75
Potatoes, car lots, per bag	0 75	0 80
Butter, dairy, lb. rolls	0 19	0 20
Butter, large rolls	0 18	0 19
Butter, tub, per lb	0 16	0 17
Butter, creamery, lb. rolls	0 23	0 24
Butter, creamery, boxes	0 21	0 22
Butter, bakers', tub	0 12	0 13
Eggs, new laid, doz	0 12½	....
Honey, per lb	0 09	0 10

TORONTO HIDES AND WOOL.

Hides, No. 1 steers, inspected	$0	08½
Hides, No. 2 steers, inspected	0	08
Hides, No 1, inspected	0	08
Hides, No. 2, inspected	0	07
Hides, No. 1 cured, inspected	0	08¼
Calfskins, No. 1	$0 11	to $....
Calfskins, No. 2	0 09	....
Deacons (dairies), each	0 60	0 70
Sheepskins	0 70	0 90
Wool, fleece	0 18	....
Wool, unwashed	0 07	....
Tallow, rendered	0 05¾	0 06

NEW YORK LIVE STOCK.

New York, May 3.—Beeves—Receipts, 621; dressed beef, unchanged, at 9½c to 11c per pound. Exports to-day, 1551 head of cattle and 8892 quarters of beef. Calves—Receipts 4, market steady; veals, at $4 to $6.50; city dressed veals, 8c to 10c per lb.

Sheep and Lambs—Receipts, 782; nine cars on sale, demand slack; sheep, shade lower; lambs, unchanged; clipped lambs at $5.25 to $6.75; unshorn sheep, $5 to $6; dressed mutton at 9c to 11c per lb.; dressed lambs, 11c to 13c; common do., at 7½c to 10c. Hogs—Receipts, 2993; feeling steady.

BRITISH CATTLE MARKET.

London, May 3.—Prices steady; live cattle, 14c to 14½c, dressed weight; refrigerator beef, 11½c per lb.

CHEESE MARKETS.

Winchester—337 boxes were registered, 210 white and 127 colored. The price started at 10⅝c, which was increased to 11c by Mr. Weir, at which figure he bought 188 boxes.

South Finch—350 boxes were boarded; 200 white, balance colored; price offered for both, 11c; none sold.

Iroquois—As most of the factories in this section had contracted for their April, only 73 boxes were boarded; these sold at 10⅝c.

In Toronto cheese is firm; finest September, 11¾c to 12c; under grades, 10½c to 11c; new, 11c to 11½c.

A Corn Cure.

To cure corns get a little gutta percha tissue from a druggist, cut it into strips and then wind a piece round the corn, which must first be moistened with oil. See that the edges of the tissue are as even as possible, and when you have wound it round wet the inside of the end with spirits of turpentine. This will cause it to stick firmly if you press it down. With a feather dipped in turpentine touch the edges of the tissue, and they will unite. Leave for four days, then take off the dressing, and you will be able to remove the corn with the back of a penknife.

If a woman is physically miserable and mentally unhappy, the child she bears will, in face and form, as well as in disposition, reflect her own condition. Every woman who anticipates motherhood ought to think of this and be a fairy godmother to her own child, endowing it with health, beauty, and a happy disposition.

The mental misery of the prospective mother is in general the result of her physical condition. She is nervous, her appetite fails, she cannot sleep. Restore her appetite, quiet her nerves and give her sleep and she becomes a new woman.

"It has made a new woman of me," is the constant testimony of women who have used Dr. Pierce's Favorite Prescription. It tranquilizes the nerves, encourages the appetite and induces refreshing sleep. It establishes regularity, dries weakening drains, heals inflammation and ulceration and cures female weakness.

"During the first month, when I looked forward to maternity, I could not keep anything on my stomach," writes Mrs. H. C. Anderson, of South Britain, New Haven Co., Conn. "Was so weak that I went to bed on the 26th of June and never got up till the first of August. I tried different doctors, but with little benefit. I read about many being helped by using your medicine, so I thought I would give it a trial. I began to take your 'Favorite Prescription' in November, and I had a nice little baby girl in February following. My baby weighed over eight pounds. I was only ill for about one hour, and got along nicely during confinement. Was up and dressed on the eighth day. I never had the doctor with me at all; just the nurse and one or two friends. My friends thought I was sick a very short time. This makes my second child. With the first one I did not take 'Favorite Prescription.' The little one lived just about two months, and she was sick all the time. This last baby is as plump and healthy as any mother could wish."

Dr. Pierce's Pellets cure constipation.

Soft Harness

You can make your harness as soft as a glove and as tough as wire by using EUREKA Harness Oil. You can lengthen its life—make it last twice as long as it ordinarily would.

EUREKA Harness Oil

makes a poor looking harness like new. Made of pure, heavy bodied oil, specially prepared to withstand the weather.

Sold everywhere in cans—all sizes.

Made by IMPERIAL OIL COMPANY.

The Toronto General Trusts Corporation.

OFFICE AND SAFE DEPOSIT VAULTS

59 Yonge Street, Toronto.

Capital,	$1,000,000
Reserve Fund	250,000

President:
JOHN HOSKIN, K.C., LL.D.

Vice-Presidents:
HON. S. C. WOOD, W. H. BEATTY, Esq
J. W. LANGMUIR, Managing Director.
A. D. LANGMUIR, Assistant Manager.
JAMES DAVEY, Secretary.

Authorized to act as Executor, Administrator, Trustee, Receiver, Committee of Lunatic, Guardian, Liquidator, Assignee, Etc.

Deposit Safes to Rent. All sizes and at reasonable prices. Parcels received for safe custody.

Bonds and other valuables Guaranteed and Insured against Loss.

Solicitors bringing Estates, Administrations, etc., to the Corporation are continued in the professional care of the same.

For further information see the Corporation's Manual

JINGLES AND JESTS.

Pingpong Poem.

I know I must be wrong,
But I cannot love pingpong.
I cannot sing
In praise of ping;
I have no song
For pong.

Natural Mirrors.

The Lawyer—You say that you were walking behind this woman, could not distinguish her figure because of the cape she wore, saw nothing of her face and yet knew that she was a very pretty woman. How do you account for that?

The Witness—Well, I could see the faces of the men coming toward me.—Life.

The Only Point in Doubt.

"I made an awful fool of myself," he exclaimed.

"Ah, that settles the only point in doubt!"

"What do you mean?"

"I was uncertain whether you were a self made one."

The God of Insomnia.

Shall love awake, O Daphne, dear?
(Ah, here she wept!)
Give me your hand, O heart of hearts,
He hath not slept!

Danger.

"It seems the queen will wear more than a peck of diamonds at the coronation."

"Goodness! I should think she would be afraid of being mistaken for one of the American guests!"—Life.

Society.

If you find life dull, buy a little ice cream and cake and invite in the neighbors. You will have such a tough time you will decide that monotony and lonesomeness are interesting.

Fate Was Unkind.

He held her hand; a lovely one it was;
It seemed he never would let go, because
He saw four aces in it, and to think
He only held it while she got a drink!

Findings.

"The millennium will not be very far off," remarked the observer of events and things, "when it is as easy for a man to find his collar button as it is for him to find fault."

Gentle Hint.

Borem—The fire seems to be going out, Miss Cutting.

Miss Cutting (suppressing a yawn)—Yes; it seems to be more considerate than some people.

Unanimous.

We like to see the right succeed,
No matter what betide.
The reason is that all of us
Are always on that side.

The Real Difficulty.

She—Because I cannot marry you, do not be disheartened. You must face the world bravely.

He—It isn't a question of the world. I've got to face my creditors.

Nervous Shock.

He—But do yon think you could do the cooking for two?

She—Oh, that's all right. Mamma will do the cooking.

Function.

It is a formal dinner,
And I am there, you see;
Were "T" to drop quite out of "it,"
Why, "it" would be a "t."

Then He Believes in Division.

"Is he a socialist?"

"Part of the time."

"What part?"

"When he's broke."

Typographical Errors.

American authors, no less than English, sometimes suffer for the sins of the printer. A line of Mr. Aldrich's which originally read "A potent medicine for gods and men" was misprinted "A patent medicine," etc. And Mr. Aldrich's equanimity was upset on another occasion because in a serious mood he wrote in one of his poems "Now the old wounds break out afresh" and was horrified to read that he had said "Now the old woman breaks out afresh."

Replanting the Seeds.

Nubbins (shouting across the garden fence to his next door neighbor)—Hi, there! What are you burying in that hole?

Neighbor—Oh, I'm just replanting some of my garden seeds.

Nubbins—Garden seeds, eh! Looks to me very much like one of my hens.

Neighbor—That's all right. The seeds are inside her.

A King's Miserable End.

Louis XI., after having by open murder or secret assassination rid himself of the most powerful nobility of France, died in miserable fear, begging his physician to do something for him. During his last days he sent for St. Francis of Paula and offered him untold riches to intercede with heaven for a further lease of life.

She Paid.

"Dollar an a half fer a marriage license!" exclaimed the colored applicant. Then, turnfng to the bride to be, "Lindy, does you think I is wuth it?"

"Well," was the reply, "hit do come mighty high, but I reckon I'll hatter pay it, 'long es I done come heah wid you!"

Thanks to the Apple. She's Clothed.

Tess—I detest apples, don't you?

Jess—Oh, no. Every time I put on a nice new gown I'm thankful that there was an apple for Eve to eat.

Wonders of the Heart.

All the blood in the human body passes through the heart in about three minutes. The heart beats 70 times a minute, 4200 times an hour, 100,800 times a day, throwing out 2 1-2 ounces of blood a second, 656 pounds an hour, 7 and 3-4 tons per day. It is only when supplied with pure, rich, blood that the heart, an organ six inches long by four inches inches wide, can accomplish this enormous amount of work, and rebuild its only wasted tissues. Dr. Chase's Nerve Food is the most effective treatment available for heart affections because it forms new, red blood and gives to it that life-sustaining quality, which is necessary to the health of every organ.

United States Will Get Falconio.

Rome, May 3.—Monsignor Falconio, the actual Papal ablegate in Canada, is to succeed Cardinal Martinelli as Papal delegate to the United States. Monsignor Falconia is a States. Monsignor Falconio is a also very studious and a thorough English scholar. The Pope is extremely attached to him.

Irritating Pimples and Disfiguring Blotches.

They place many young girls at a great disadvantage in life. The only cure is a blood purifier like Ferrozone. It cleanses the crimson flood of poisons and impurities, renews and strengthens it, and makes lots of red corpuscles that manifest their presence by a ruddy, healthy glow in the cheeks and lips. Ferrozone quickly masters all skin erruptions, builds up broken-down constitutions, and gives to weak, sickly women an abundance of spirits, vitality, energy and beauty. Try Ferrozone, it's all right. Price 50c. per box, or 6 boxes for $2.50, at Ormond & Walsh's drug store.

Not a Stranger.

Uncle Henry—So you got swindled first thing? Didn't I tell you to beware of strangers in the city?

Jediah—But this chap wasn't a stranger, Uncle Henry. He knew me right off—actually called me by name.

His Lot Not a Happy One.

First Roundsman—Casey, thot new policeman is alwus erround whin thare is anny throuble.

Second Roundsman—Faith, he's onlucky!

Sees a Disadvantage in It.

"You ought to be a good boy."

"Yes, but if I was a good boy people wouldn't say how bright I am."—Indianapolis News.

ABSOLUTE SECURITY.

Genuine

Carter's Little Liver Pills.

Must Bear Signature of

Brent Good

See Fac-Simile Wrapper Below.

Very small and as easy to take as sugar.

CARTER'S LITTLE LIVER PILLS.

FOR HEADACHE.
FOR DIZZINESS.
FOR BILIOUSNESS.
FOR TORPID LIVER.
FOR CONSTIPATION.
FOR SALLOW SKIN.
FOR THE COMPLEXION

GENUINE MUST HAVE FAC-SIMILE SIGNATURE.

Price 25 Cents. Purely Vegetable. *Brent Good*

CURE SICK HEADACHE.

SURPRISE IS THE KIND OF SOAP THAT WORKS WELL AND WEARS WELL. YOU MAKE THE BEST BARGAIN IN SOAP WHEN YOU BUY . . . SURPRISE.

THE ST. CROIX SOAP M'F'G. CO., - - - ST. STEPHEN, N.B.

THE IMPERIAL LIFE ASSURANCE COMPANY OF CANADA

ISSUES ONE OF THE MOST LIBERAL POLICY CONTRACTS, CONSISTENT WITH SAFETY AND EQUITY

W. G. MORROW, Agent

OFFICE—437 GEORGE STREET, Peterboro'

Place Your Orders for the

WHITE LABEL

MANUFACTURED BY

THE **Dominion Brewery Co.** LIMITED

It is a pure extract of Malt and hops and in quality cannot be excelled by any other brand on the market. Is always in condition and ready for use.

For sale by F. J. R. Mitchell, Alex. Elliott, and W. Collins, Ashburnham

Here's to the famous "October,"
That sparking vintage of gold,
That's made from the hop and the barely,
And was loved by the sages of old!

TORONTO BREWING CO'S ALES

AMBER ALE, DIAMOND ALE, INDIA PALE ALE, HALF AND HALF : : : :

Are unrivalled appetizing tonics—should be used by all people who desire to keep well by drinking the purest. At all Dealers, Hotels and Cafes. . . . . .

OUR BRANDS:

THE O'KEEFE BREWERY CO., TORONTO, Limited

EVERYTHING UP-TO-DATE.

The J. C. Turnbull Co.

363-365 George AND 160 Simcoe Sts. PHONE 298.

AN EXTRA OFFERING FOR THIS WEEK.

WITH EVERY WASH DRESS PURCHASED WE WILL GIVE FREE THE NEW ANCHOR WAIST LENGTHENER

WASH DRESS GOODS DEPARTMENT:

Lawns, Ginghams, Dimities, Fancy Ducks, Swiss Spots, Organdies, Galateas, Allovers, Muslins, Tickings, India Linens, Chambrays, Book Muslins, Skirtings.

Attention is again called to the beautiful showing of the newest American textures and summery materials we are making in this department. Every prominence will be given this week to Ginghams and Muslins, especially Novelties, New Mercerized Effects, New Stripes, and all Blouse and Wash Dress Fabrics. We repeat our assertion and confidence of last month—"That we are showing the newest and most comprehensive assortment in the city." A visit to the section will convince you.

Mercerized Silk Zephyrs and Madras, in green, rose, new pink, blues, etc., suitable blouse stripes, per yard **30c**

Dimities—a full range of colours in the leading shades, linen, grey, primrose, pink, blue, etc. per yard **25c**

Black and White Muslin, imitation tucked effect and embroidered spots, per yard.... **60c**

Ribbon Stripe Ginghams, very pretty effects, in pink and white, blue and white, etc., per yard **25c**

New Stripe Batistes, linen and white and coloured and white effects, per yard..... **30c**

Embroideries, All-overs, etc., to match.

Black and Black and White Muslins, ribbon and lace designs, mercerized fiinish, **60c**

SAMPLES GIVEN OR SENT AS OFTEN AS REQUESTED.

ASK TO SEE THE MERCERIZED SILK MADRAS—SPECIALLY MADE FOR THE NEW GIBSON SUITS.

NOVELTY PARASOLS

MECERIZED GINGHAM PARASOLS TO MATCH THE AMERICAN, MADRAS AND ZEPHYRS. CALL AND INSPECT THESE NEW AND BEAUTIFUL GOODS.

MONEY SAVED

You need not pay $2.50 for repairing your watch when Frost, the watch expert, will do the same work for $1.50, and guarantee you first-class work and good time.

FROST'S

Jewellers and Opticians
PETERBOROUGH.

NOT A "WHITED SEPULCHRE."

To the Editor of the Examiner,—

Dear Sir,—With your permission I wish to offer a word of reply to Mr. Miller on the referendum question. He calls them "whited sepulchres" who say that the referendum is a good thing. Now, sir, I am one of those men who believe it is a step in the right direction towards prohibition. First, because the vote is to be taken by itself, nothing else being associated with it to bring the people out to vote. We then get the true expression of the people on the subject and thereby know whether the people want it or not. As to the vote to be polled, surely there are more people in Ontario in favour of prohibition than there are for any government, and if the referendum is carried, then [illegible] year after, we have a prohibition [illegible]. This will give those engaged in [illegible]quor traffic time to invest their [illegible]l in some other business, which [illegible]lighten their claims, at least, for [illegible]ensation. If prohibition is not [illegible]ed now by vote, it will be the last [illegible]ance Ontario will have for prohibition until the Prince of Peace shall set up His kingdom on earth, if we can judge the temperance people by the specimens we have presented to us in Peterborough, who are moving heaven and earth to destroy the very hope of ever having a prohibition act. There were great complaints in Ontario and other provinces when a similar vote was taken in the Dominion for prohibition, and defeated by one province, but now, in Ontario, those who call themselves temperance men are calling aloud for help to kill or butcher the mother ere the child is born—they are trying, by all means possible, to defeat the referendum and put the government out, which has pledged itself to give us prohibition if we carry the referendum bill. Mr. Miller says it is as impossible to carry the bill as it is for a man to carry a thousand pounds of flour from McAllister's mill. Now, if it is loaded and weighted, by whom is it weighted? By such men as Mr. Miller, Dr. Ford and Mr. Lindsay, who appear to be on it with both feet and calling on others to help. Mr. Lindsay denies that Mr. Buchanan receives $125 a month for his services in the temperance cause. That may be, but from the fact that such a resolution was passed by the temperance people showeth that he is in their employ and is remunerated otherwise than by a stated sum, and if he did not advise the temperance people of Peterborough to rally around and support the referendum, though it is not all they would wish, yet it is the best thing offered, he is not a safe man to follow, and if Mr. Lindsay seemed pleased at any remark made against it, or would cause indifference towards it, he is not a good temperance man, and this is strongly suspected from the attack he makes against Mr. Stratton for not putting a stop to the violation of the Crooks' Act which, he says, is scandalously common in West Peterborough by the sale of liquor after legal hours hours and on the Sabbath day. He intimates that Mr. Stratton has the power to enforce the law, and that it is his duty to see that it is done, and has not Mr. Lindsay power to enforce the law, and is it not as much his duty to see that it is done, and has he not as much time to do it as Mr. Stratton has, and from the position he holds or pretends to hold in the temperance cause, we should expect Mr. Lindsay to be foremost in the good cause. But the charge against Mr. Stratton is not without its meaning. Mr. Miller is trying to persuade the people that they have the referendum so loaded that it is impossible to carry it, and is calling on all to rally round the Conservative standard and kill the government which is pledged to give it, and to put in a party which is opposed to it. This appears to be also the ground on which Dr. Ford stands, and the party which he has pledged faith to, though on all moral things, and in temperance matters he reserves liberty of conscience, but if he can succeed in putting Mr. Whitney in, he will then be relieved from all strain of conscience, and this he is striving to do. If these men turn out the party now in power, and put in power a party opposed to temperance, or rather opposed to prohibition, until the country be prepared for it, then we will have prohibition and more when the devil goes it blind, and his eyes not sure, for they will never do anything to get it ready. But if these trumpet-sounding temperance men succeed in the overthrow of the Ross Government and the prohibition question. Will there not be a jubilee among the enemies of temperance, and as they meet these obstructionists they will say "You are on our side—give us your hand—we killed their referendum and killed the party that interferred with our rights." I do not begrudge such temperance men such laudation. Now sir, it appears to me, and I am as old a temperance man as Mr. Miller, that the course the Ross Government has taken to carry prohibition is the wisest course that could be taken, as there is such a large amount of capital invested in the liquor traffic, and considering the large amount of revenue received from it, no government would be wise to interfere with it until the people express a strong desire for prohibition, and will carry it out and support the government which gives it. All great reforms in church or state had to be obtained by littles, and the promoters stand shoulder to shoulder, and fight hard for every inch of success gained. This referendum presented will tell the sort of stuff the temperance men are made of. The work of prohibition is a mighty work, and will call forth the greatest effort of every lover of sobriety in our Province. We are well able to carry it to a happy issue, but party must be left to rest until this work is settled first.

A PROHIBITIONIST.

Peterborough, May 3rd, 1902.

Force!

A Food which is cheaper and better than meat—

"Force" Food.

E. F. MASON & CO.

GROCERS,

429 and 431 George St., Peterborough

Is Your Piano in Tune?

The change of season affects pianos as well as everything else. Mr. Geo. Gumpricht, practical piano maker and tuner, with twenty-eight years' experience, attends to all orders left at Mr. H. S. Macdonald's drug store.

Handy Way to Clean Carpets.

Lots of people are using the "Enterprise" Carpet Cleaner, and praising its virtues. Carpets can be cleaned on the floor, and all stains, grease spots, etc., removed without lifting the carpet. Sold only at Ormond & Walsh's drug store, in 10c and 25c tins. dw

Window Blinds, Poles, etc.

The prices we specialize this week will be welcome at this season of shifting, moving and housecleaning. Every new style, with a great display of window blinds and cornice poles, will help you to select quickly, because prices and general effects invite irresistibly. Two hundred and fifty curtain poles, assorted woods, any finish, brass trimmings, complete, regular 30c., for 19c., this week only. A lot of old newspapers for sale for laying under carpets, wrapping purposes, etc. A. H. Stratton & Co.

Saved his Laundry Bill.

A customer in our store put it uniquely recently by saying the 25c he spent for a bottle of Four T's saved him an extra quarter in laundry bills. The only thing he was out was the cold in the head. Get a bottle today, if you have a cough or cold; try the same experiment. Sold at Ormond and Walsh's drug store.

Age of the Brass Band.

"As antiquities go nowadays," says Harvey Sutherland in Ainslee's, "the brass band is a very ancient institution. That is to say, its inventor died in 1894 at the age of eighty. There were horns before Adolphe Sax, to be sure, but not such horns as we have now, for they could not play every tune in every key. They could not even play a scale in any key. The very first band entirely of brass was organized in 1835, and I doubt if any of the instruments then used could be played upon by modern musicians without special practice. It is only back to 1783 when a full regimental band of the British army consisted of two oboes, two clarinets, two horns and two bassoons. It must have sounded even funnier than Tennyson's famous combination of 'flute, violin and bassoon.'

"How long a way we have come since 1783 may be learned from the ensemble of a first class modern band. The modern band of forty-two pieces has half as many oboes and bassoons as the ancient band of eight pieces, seven times as many clarinets and nine times as many horns, to say nothing of the saxaphones, which are part clarinet and part horn."

Odd Drinking Cups.

When every man got drunk and was proud of it in olden days, much ingenuity was expended in the construction of queer and elaborate drinking vessels, and many such are yet to be found in museums, especially in Germany.

One preserved in a Berlin museum represents Diana mounted on a stag and surrounded by hounds and huntsmen. The cup consists of the hollow body of the silver stag, the head of which is removable. The piece stands fourteen inches high. It was made at Augsburg in 1610. It is also an automobile propelled by clockwork concealed in the base.

Trick cups which drenched the uninitiated were very popular. Another variety contained wine and water in separate compartments. The drinker who did not know how to manage them filled his mouth with water, though the cup was apparently full of wine.

The glass with the fighting hares, in the same museum, belonged to Friedrich Wilhelm I. The hares represent two of his ministers and boon companions.

A Painter's Troubles.

The desire of the Bank of England officials to discover forgers has sometimes led to curious mistakes. On one occasion the painter George Morland, in his eagerness to avoid his duns, retired to an obscure hiding place in Hackney, where his anxious looks and secluded manner of life induced some of his neighbors to believe him a forger of notes then in existence.

The directors, on being informed, dispatched some dexterous detectives to the residence, but Morland's suspicions were aroused by their movements in front of the house and, thinking them bailiffs, escaped from the back to London.

Mrs. Morland informed the visitors of her husband's name and showed them some unfinished pictures. The facts were reported to the directors, who presented Morland with two twenty pound notes by way of compensation for the alarm.

Unique Tablecloth.

When a southeast wind is blowing, the visitor to Cape Town is treated to a peculiar and interesting natural phenomenon, for under such conditions Table mountain, in the language of the natives, "puts on a tablecloth."

In other words, the thin line of fleecy cloud forming above it descends until it rests flat upon the mountain top, with its edges drooping gracefully over its sides.

It is really not unlike the article of household use which gives it its name.

MARRIED.

FITZ-GERALD.—Dr. J. Walter Fitz-Gerald, of Sanborn, N. Y., to Miss Olive C. Hayward, of Rochester, N. Y., by Rev. S. S. Lippitt, at St. Andrew's Episcopal church, Rochester, on Wednesday, April 30th, at 6.30 a.m.

Coughs, colds, hoarseness, and other throat ailments are quickly relieved by Vapo-Cresolene tablets, ten cents per box. All druggists.

DR. J. H. EASTWOOD

Has removed his office from Brock street to 467 Water street, opposite Court House Park. 69d1 w

Mrs. Darnley

(Late of Stett's, Toronto,)

Invites the ladies to inspect her new arrivals of Ready-to-Wear Hats — the very styles now appearing in New York.

Keeping constantly in touch with the leading centres of fashion is a guarantee that my millinery novelties are never old fashioned.

You won't find prettier hats for ladies and girls at the same price anywhere else in town.

No. 124 Hunter Street.

Children's Aid Society

Incorporated by Act of Legislature, 1898.

Information requested. The informname kept strictly private.

GEORGE COCHRANE, Agent.

Office.—Division Court Buildings. Office hours—11 to 12. Children for adoption.

BARRIE'S Great Bargain Sale

This store deserves the patronage of all those to whom the saving of money is an object.

We have bought for cash, and are offering for cash,

Great Big "Snaps"

You should see at once our

Men's Hat Bargains
Men's Shirt Bargains
Men's Underwear Bargains
Men's Hosiery Bargains
Ladies' Straw Hat Bargains
Children's Tam Bargains
Boys' Hosiery Bargains

and other lines—all new, up-to-date, genuine goods—all bargains.

THOMAS BARRIE

Hatters and Furnishers.

Sporting Goods Catalogue

We send our 200 page—illustrated catalogue free on receipt of 2c. stamp to help pay postage. No matter what your sport is you should have a copy.

FREE With it you can choose your equipment for field or indoor sports, for summer or winter, just as well as by calling at any store—and cheaper—as we make special prices for our catalogue trade and the trade is so large we can sell you almost as cheap as wholesale houses their goods. Here are a few leading lines: BICYCLES, Automobiles and Supplies, BASEBALL, Lacrosse, Football, GOLF, Tennis, FISHING TACKLE, Guns, RIFLES, Revolvers, Ammunition, Traps, Targets, SKATES, Hockey Sticks, SNOWSHOES, Toboggans, Punching Bags, BOXING GLOVES, Camping Equipment.

T. W. BOYD & SON, MONTREAL, P.Q.

The Rising Generation

and their "understanding" give the parents of the same great concern. Especially is this so of their "understanding."

HOW BEST TO CLOTHE THEM.

The Central Boot and Shoe Store will relieve you of all responsibility if you bring the little folks here, where everything of real worth is carried in stock at prices that will be a wonder to you.

ROBERT McWHINNIE'S

Phone 230 324 George Street

EVERYBODY MUST EAT.

But it makes a big difference to health of purse and body where you buy your eatables.

It's the difference between the month-old egg and the egg of to-day, that gives the latter its values.

Everything in our store is **FRESH** and first-class.

Many brain workers find good Ale invaluable. Our Bottled Ales are in the finest condition—fully matured.

HENRY & CO.

Family Grocers and Wine Merchants, Opposite the Opera House, George Street.

THOS. J. MOORE

Carpenter and Contractor.

I am prepared to undertake all classes of work in Town and County at reasonable figures. Estimates furnished. Can refer you to many buildings erected by me. Residence and shop:—No. 19 Weller street, Peterborough. Houses and lots for sale. d321y-w

Dr. T. Popham McCullough

EYE, EAR, NOSE AND THROAT.

OFFICE:

Corner George and Murray Sts. Peterborough.

GENTLEMEN'S CLOTHING

MENDED, REBOUND, CLEANED AND PRESSED.

Work done promptly and satisfaction guaranteed.

27 WATERFORD STREET.

HATTON & BRADBURN.

Office, 207 1-2 George Street.
Barristers, Solicitors, Notaries Public
G. W. HATTON G. H. BRADBURN

The Daily Examiner.

VOL. XXXII, NO. 105. PETERBOROUGH, TUESDAY, MAY 6 1902. PRICE TWO CENTS

PROBS.—Moderate to fresh east to south winds, unsettled, showers and local thunder storms, more especially this evening and to-night. Wednesday, moderate to fresh westerly winds, generally fair and moderately warm.

Robert Fair & Co.

THE GOLDEN LION, PETERBOROUGH.

A GALA EVENT

FOR HOUSEFURNISHERS.

Hundreds of homes, big and little, in Peterborough and all over the Midland District, bear evidence of our usefulness as Housefurnishers.

Just in the nick of time, and just when house-cleaning is in full blast, we have secured new and superb values in

NOTTINGHAM LACE CURTAINS

and CARPETS. There will be no better time this season to choose than now—when we are "In full bloom"—either to furnish the new home or replenish the old.

250 PAIRS OF NOTTINGHAM

Lace Curtains of beautiful design, single and double borders, 50 to 54 inches wide, 3½ yards long, taped edges, white, secured at a great reduction from the regular prices. While the lot lasts, we will sell them at a full saving of 20 per cent. Per pair ..... 85c, $1.10, $1.15, up to $2.50

CARPETS.

The secret of a pretty room is the carpet or rug which covers the floor. If you buy a new one this spring, why not buy a pretty one from us, either in Axminster, Velvet, Tapestry or Ingrain, dainty design and colourings, honest quality, moderate prices stamped on each piece.

While you are in shopping, we would recommend you to spend a few minutes in the Suit Department, and have a good look at our new Hosiery and Gloves.

THE FAIR STORE—283 George Street

GREY

Is the smart shade this season. One reason is: King Edward favours grey.

My new arrivals of matchless Summer Suitings embrace a splendid selection of greys—Vicunas, Cheviots and Unfinished Worsteds.

Also, quiet effects in Scotch and English Tweeds, that a man might wear every day in the year.

Laidlaw

DRAPER,

Opposite Oriental. Hunter Street

Western Rheumatic Powder and Blood Purifier

Has given wonderful satisfaction to persons suffering from Rheumatism, Sciatica, Lumbago, etc. Testimonials freely given.

30 Cents a Box

PREPARED ONLY BY

H. H. Edmison

DRUGGIST, Etc.,

390 George Street - - - - Phone 102

All Patent Medicines sold at best Cut-rate prices.

A LOVE OF A LOAF

The poet who sings of the delights of "A Loaf of Bread, a Jug of Wine," didn't mean the usual home-made variety. He meant a sweet nutritious loaf, something like—

LANE'S BOSTON BROWN BREAD

Ask for it at the Store, 426 George Street, or have it delivered at your home by our bread waggon.

NATURE HAS HER SPRING FLOWERS

Our Store Displays the Flowers of Art.

Spring is coming, and discreet buyers are already picking out the pretty springish things which we have provided in anticipation of the sure coming of the season when these dainty bits will be needed to brighten the effect of the daintiness of Spring dresses and millinery

Call in and look over our Spring Stock of Brooches, Stick Pins and fine Jewelry Novelties.

Schneider's

Reliable Watchmakers and Jewellers, 391 George St.

NOTES ON THE WAY.

Miss Yenny and Miss MacFarlane Tell of how They Were Entertained in England.

Miss Mabel Yenney and Miss Maud MacFarlane, who left some weeks ago for South Africa, to engage in the profession of teaching, have written several interesting letters to their friends in Peterborough. Miss Yenny, in writing to her sister, before leaving London, says amongst other things;

"The weather was fine when we arrived. Met at Liverpool by a Government official and several ladies of the Girls' Friendly Society, who came on board to meet us, and gave us a luncheon and presented each with a basket of lilies of the valley.

"We then took a special car from Liverpool, labelled, "Engaged, Mr. Canada, and party," to Euston station, where we were again met. On the day following our arrival we were invited by the Princess Louise and the Duke of Argyle to tea at Kensington, where we were shown through the palace and royally entertained. The Duke showed us his private study and the room where Queen Victoria slept when a girl. We were also invited to spend the day at Oxford and several other places of interest. We spent a week and two days in London, leaving for Cape Town last Saturday.

DANGEROUS PRACTICE.

Young Men Continue to Fire off Revolvers Inside the Corporations.

On Saturday evening at about four p.m., a revolver bullet passed through a window in the residence of Mr. William Smith, on Aberdeen avenue, and also went through the mica in the stove. The ball evidently came from Dixon Park, and it is the fourth case of the kind that has happened inside of a year's time. The danger-our practice of boys firing off revolvers within the town limits has often been enlarged upon, and unless such recklessness ceases, some of these daring young carriers of fire-arms will find themselves behind prison bars.

LACE CURTAINS.

Single Pairs of Lace Curtains, some (only some) are a bit soiled. They are to be cleared, —cleared quickly, and in this way. More than one pattern at a price.

WHITE LACE CURTAINS

1.50 Lace Curtains, .98
1.75 Lace Curtains, 1.27
3.75 Lace Curtains, 1.98
4.50 Lace Curtains, 2.19
5.00 Lace Curtains, 2.69

CREAM LACE CURTAINS

2.25 Lace Curtains, 1.48
3.50 Lace Curtains, 1.48
3.75 Lace Curtains, 1.48
3.90 Lace Curtains, 1.48
4.50 Lace Curtains, 1.98

THEN WE HAVE

Lace Curtains in the regular stock lines that will sell themselves on their own merits. Size, pattern, make and price are in their favour. Last week witnessed big selling in this department and this week will be larger.

TRUSTWORTHY DRY GOODS UNIFORMLY RIGHT PRICES.

FRANCHISE OF STREET RAILWAY.

Council and Company Reach Satisfactory Conclusion.

THE WORK WILL GO ON.

Very Few Changes Made in the Original Draft—Other Matters Discussed by the Council.

The Town Council met in monthly session, last evening, with Mayor Denne presiding and the following Alderman present, Messrs. H. Best, J. Corkery, Jos. Batten, Robt. Clinkscale, M. A. Morrison, J. J. Turner, Robt. McGregor, H. Rush, B. Shortly G. M. Roger and Jas. Edgcumbe.

A deputation representing the citizens of the town and the officers of the 57th Regiment appeared to solicit a grant of $500 to entertain the 13th Regiment of Hamilton on the 24th of May. The advantages accruing to the town through holding a demonstration of the nature which would ensue were ably set forth by Mr. Robert Fair, Mr. W. H. Meldrum, Mr. R. M. Dennistoun and Mr. Peter Campbell.

The request was referred to a Committee of the Whole Council.

THE FINANCE COMMITTEE

reported as appended, through Ald. Rush:

1. That the payment of the expenses of the Chairman of this Committee and Mr. Crane to Montreal to deliver the Waterworks debentures to the purchasers, be confirmed.

2. That, after deducting the expenses incurred in measuring stone obtained by the Dixon Company in 1899, the Company be paid the balance of their accounts.

3. That a grant of $50 be made to the Salvation Army Band.

4. That a grant of $450 be made to the 57th Regiment Band on the usual conditions, and also on the condition that the new instruments, as well as the old ones, be the property of the town, and that the Chairman of the Property Committee procure a list of all the Band instruments for insurance purposes.

5. That a grant of $500 be made to the Peterborough and Ashburnham Horticultural Society on condition that the said Society care for Victoria and Central Parks during the season.

6. That the payment of an account for $24.72 of the late G. H. Noble be confirmed.

7. That the Treasurer be authorized to pay electric light and gas accounts for lighting the town building, fire hall, etc., when they are certified by James English.

8. That the following accounts be paid:

R. Neill	$ 2 00
J. D. Craig	19 05
T. Williams	1 50
A. M. Stratton & Co	5 90
M. F. Dafoe	1 25
Hall & Hayes	2 00
Walter Stocker	5 00
Times Printing Co	19 90
A. McDonald	49 65
St. John's Industrial School	26 00
C. P. R. Co's Telegraph	62
G. N. W. Telegraph Co	28
Stewenson Coal Co	11 00
A. Kennedy	4 00
John Nugent	1 00
C. N. Brown	1 20
Peterborough Hardware Co	6 79
Peterborough Light & Power Co	23 56
Kerneghan & Gordon	5 50
Canadian Express Co	35
A. McDonald	6 12
R. Hicks & Co	1 20
Financier Co	14 00
Wm. Buller	80
W. Madill	1 95
W. A. Sanderson	5 00
Gutta Purcha & Rubber Mfg. Co	33 75
R. Hicks & Co (when certified)	2 30
J. B. Maharry	7 20
Davis, Thompson & Co	10 00
J. & W. Metheral (when certified)	17 85
Lewis Spry	23 25
The Kingan Hardware Co	55

All of which is respectfully submitted.

G. M. ROGER,
Chairman.

The report was adopted.

Ald. Batten, chairman of the Property committee, reported, recommending that authority be given the committee to place a new iron roof on the stables of the fire hall, and also be given power to purchase the ice necessary for the drinking fountain

The report was adopted.

THE LEGAL COMMITTEE

through its chairman, Ald Edgcumbe, reported as sub-joined:

1. That the Town Solicitor was instructed to take steps by disclaimer of any interest of the town in Mercer avenue, or otherwise as he might consider advisable, in the suit of Lynch vs. Mercer, in view of the facts reported by him in his letter of April 5th, 1902.

2. The letter from Messrs. Edmison & Dixon on behalf of Mr. W. H. Roberts in regard to obstructions on Bethune street between Murray and McDonel streets, was referred to the Town Solicitor to report, and to protect the town's interests in the meantime.

All of which is respectfully submitted.

JAS. EDGCUMBE,
Chairman.

The report was adopted.

A communication was received from Col. H. C. Rogers, President of the Peterborough Historical Society, asking a grant of $50.00 towards entertaining the members of the Provincial Historical Society which holds its annual meeting here on June 5th and succeeding days. — The request was referred to the Finance Committee.

It was moved by Ald. Morrison and Turner, that the thanks of this Council be given to the Hon. J. Israel Tarte, Minister of Public Works, for the very courteous manner in which he received the deputation in regard to the dredging of the Otonabee River and the business like way in which he discussed the matter with them, and the prompt manner in which he has taken it up.—Carried.

The Council then went into Committee of the Whole to discuss the matter of the Street Railway Franchise.

Mr. Bene, and his attorney, Mr. G. W. Hatton, as well as Town Solicitor, E. H. D. Hall, were present at the meeting. The franchise was discussed at length and a number of minor changes made. It was decided that children would have to pay full fare, if unaccompanied by an adult. Children under six years of age; if accompanied by an adult, are to be charged half fare. This provision only applies outside of the town limits. Inside the town limits children under six years pay half fare if unaccompanied by an adult; if accompanied by an adult there will be no charge. The company will have to see that the snow is not more than 16 inches above the rail, where there is a single track, and not more than 12 inches where there is a double track in the area bounded by Wolfe, Bethune, and McDonel streets, and the river. Unchecked baggage, outside the town, is carried free. If checked the charge is ten cents for the first 100 pounds, and for each additional 50 pounds, 5 cents.

The council reassembled in session.

The Committee of the Whole reported through Ald. Shortly, as follows;

1.—That they have considered the application of the Peterborough Radial Railway Company for the right to build and operate its railway on the streets of the said Town of Peterborough, and recommend that a franchise be granted, upon the terms set out in the annexed draft agreement; and a By-law be prepared for that purpose, after the proper notices have been given and published, and provided the same is approved of by the Railway Committee of the Executive Council for Ontario, in case of an appeal to them by any person claiming to be prejudicially affected, and upon such agreement being properly executed by the Peterborough Radial Railway Company;

2.—And they further recommend that such notices be given and published on deposit of the cost of publication by the said Company.

All of which is respectfully submitted.

B. SHORTLY,
Chairman.

The report was adopted and the council then adjourned.

THAT $500 GRANT.

To the Editor of the Examiner,—

Dear Sir,—I see by the papers that we have a chance of having the 13th Battalion of Hamilton and their fine band here on the 24th of May. It is always pleasant to see the brave soldiers, and it is a pleasure to hear a fine band, for I have heard that it is as fine a band as our own, if not better, and the men probably are as good looking as our own, if not better. And we will have the chance of seeing them march past, keeping fine step, and the band playing the martial airs of England, and sir, on the Sunday will be a grand church parade, and all the people will line the streets and see the soldiers marching, and that Sunday will be a memorable Sunday, because it will not be like other Sundays—the other peaceable, quiet, God-serving days that we all rejoice in. And for this privilege we are asked to pay $500 of our tax money, and to contribute several hundreds of dollars more to hear the concert of the 13th Battalion Band, for it will cost them, they say, $900.00 to come to Peterborough. Now sir, plebescites and referendums are the order of the day, and I would just suggest that the question of whether the Council is to vote $500 of the peoples' money for a restless Sunday and an hour's march-out, be submitted to the people. Take my word for it, sir, if the people are asked to settle this question they will settle it so that the Council will never again consider the question of voting away the money for such a purpose. We have this year an extra mill on the dollar, and we will have the chance of having another extra mill on the dollar next year, if we indulge in such 24th of May exploits. I believe in the volunteers, and I believe in a good band, but, sir, when I am afraid to walk at night on our plank side walks, and I am told that until lumber gets cheaper they will be no better; and when I see such hard work to get $500 for the Horticultural Society, which keeps up our beautiful little parks a source of pleasure all summer long, and when I know the extension of the Street Railway will add 1000 of dollars to the expenditure of the streets, as it did for the original construction of the Street Railway, then I feel like saying to our good men of the Council, "Go Slow." I am satisfied that an uneasy night in the cars coming, and an uneasy night returning, and the irregularity and dissipation that always follows these outings, is not as good for the soldiers as a good honest march-out, under knapsack and great coat, for fifteen or twenty miles, to some place near Hamilton. Such would be better soldiering, better experience, and altogether more healthful than this trip to Peterborough. Therefore my loyalty suffers not in suggesting that the soldiers do as they do in England, march to their outing grounds, have good, honest military exercises, and return in a like manner to their homes. I therefor suggest that I voice the sentiment of the people when I suggest that the Town of Peterborough cannot afford to vote for the proposed entertainment of our good friends from the City of Hamilton.

Yours Truly,
RATEPAYER.

Miss Florence Caroline Hall, soloist of Murray street church, will sing at the George Street Church Choir Concert on Friday night, May 9th.

Call up 48

When you want any building material. Best hardwood flooring ever brought into Peterborough. Finest British Columbia Red Cedar shingles ever cut. Sash, doors and builders' supplies, all well seasoned stock. Reliable Portland cement, Star and Beaver brands. R. Hicks & Co., Rathbun's old stand. Telephone 48.

BASEBALL OUTFITS are in demand just now. We have a big variety and prices are right.—The Salisbury Co.

LOST OR FOUND.

LOST — ON SUNDAY EVENING — ON George street, between Brock and Smith streets, a Gray Shawl. Finder kindly leave same at this office. 3d-w

WANTED.

BOY WANTED.—TO LEARN THE STATIONERY business. Apply to A. H. Stratton & Co. d105.

WANTED TO PURCHASE—FOR SPOT cash, a few good second-hand row boats and canoes. Apply to J.J. Turner & Sons, Tent and Awning Manufacturers, Peterborough. 3d105

WANTED—ON OR BEFORE MIDDLE of June, a good general servant; no washing; highest wages paid. Apply at 130 Gilmour street. d102

WANTED.—A GOOD, PLAIN COOK, NO washing or ironing. Apply at Examiner office. dwtf.

GOOD GENERAL SERVANT WANTED at once. Apply to Mrs. W. H. Bradburn between the hours of one and three and six and eight p.m., at 25 Homewood Avenue. d97.

WANTED.—TO PURCHASE, A SECOND-hand steam Yacht, with about 24 foot keel. Send full particulars. Address "Yacht," Drawer "D," Peterborough, Ont. d96tf

DINING ROOM GIRL AND KITCHEN Girl wanted at the National hotel at once. dtf86.

AGENTS WANTED FOR THE ONLY authorized Life of the great Talmage, by his distinguished son, Rev. Dr. Frank De Witt Talmage, and the Associate Editors of the Christian Herald. Big book, 500 pages, profusely illustrated. Low retail. Biggest discount. Books on credit. Outfit free. Be first in the field. Wire or write for outfit to-day. Bradley-Garretson Co., Limited, Brantford. 18d89-3w17.

WE HAVE THE MOST PERFECT AND effective system for collecting debts in Canada, U. S., and Europe, without using offensive methods to your debtors. Remittance on day of collection guaranteed. Reasonable charges. Call, write, or 'phone Main 2927, and one of our representatives will call on you. The International Mercantile Agency, of Toronto. M. J. Galvin, representative, 430 George street, Peterborough. 30d91.

WANTED

WANTED.—100 MEN FOR RAILROAD work—$2.00 per day; 50 woodsmen and cedar makers, $26 to $30 per month; 1 book-keeper and stenographer, for an insurance office; several carriage painters; 1 blacksmith and 30 experienced miners.

Note carefully—Assistants and positions secured on short notice. Advise us if you require either. We keep our members posted and our patrons supplied by correspondence. The International Correspondence Employment Association, Head Office, 212 Ashum street, Sault Ste. Marie, Michigan. Local branch, Peterborough, 430 George street, Phone 16

WANTED—RELIABLE MEN IN EVERY locality throughout Canada to introduce our goods, tacking up show cards on trees, fences, along roads and all conspicuous places, also distributing small advertising matter. Commission or salary $60 per month and expenses, not to exceed $2.50 per day. Steady employment to good, honest, reliable men. No experience needful. Write for full particulars, THE EMPIRE MEDICINE CO., London, Ont. dw

DR. J. H. EASTWOOD

Has removed his office from Brock street to 467 Water street, opposite Court House Park. 69d1 w

We'd Rather Miss Sales Than Miss Fits

The Neat Sack.

The new long roll, two-button double-breasted Sack is one of the popular business coats this season.

It's an easy matter to fit your figure, if Pete measures you and does the cutting.

Every other new suit style for summer wear—the right lengths—the stylish outlines—the smart hang—the superior make you get.

You need only name your price and select the pattern you fancy.

Come and look over what's new. Post yourself on what is to be worn. This is a safe store for satisfaction to young men, middle-aged and elderly men.

PETE SIMONS & CO.

Peterborough's Popular Tailors
Next Tully's Drug Store.

BUILD UP ONTARIO!

MASS MEETING

In the interests of

THE ROSS GOVERNMENT

in BRADBURN'S OPERA HOUSE on

Thursday, May 8th,

will be addressed by

HON. J. R. STRATTON,
Liberal Candidate, Provincial Secretary

HON. R. HARCOURT,
Minister of Education.

HON. F. E. A. EVANTUREL,
Ex-Speaker.

Chair taken at 8 o'clock. The gallery will be reserved for ladies.

C. M. ROGER, Sec'y W.R.R.A. PETER HAMILTON, Pres. W.R.R.A.

GOD SAVE THE KING.

HATTON & BRADBURN.

Office, 397 1-2 George Street.
Barristers, Solicitors, Notaries Public
G. W. HATTON C. H. BRADBURN

POR SALE OR TO RENT.

FURNISHED ROOMS.—LARGE ROOMS, newly furnished, conveniently situated. Apply at the Examiner office. 6d105.

FOR SALE.—A SPRING COUCH, SUITable for camping or boarding house, also a nice heating stove. Apply 221 Dublin street. 3d103

FOR SALE.—NEW NICKEL MOUNTED set of single harness. Apply to R. Telford, 38 Paterson street. d79tf.

FOR SALE OR TO RENT.—THE HOUSE now occupied by Mr. T. F. Matthews, corner of Park and Gilmour streets, having all modern conveniences. Possession given June 1st. Apply to E. Phelan, 199 Simcoe street. 6d101-w1

FOR SALE—THAT DESIRABLE PROperty on the corner of McDonel and Aylmer streets, at present occupied by the owner, is offerd for sale. It has a frontage of 154 feet on Aylmer street by 114 feet deep, and is one of the best building sites in Peterborough. For particulars, apply to F. J. R. Mitchell, on the premises, or at his store, 141 Hunter street. d103

TO FARMERS AND OTHERS REQUIRing double or cart harness, carts or wagons, plows, bobsleighs, etc., can procure bargains in same by applying to Corry and Laverdure, on the canal, Peterborough. The contractors are about finishing their work, and have a large quantity of material which they do not intend taking away, and which they will sell at a very low figure to anyone requiring the same.

TO RENT. — FURNISHED OR UNfurnished rooms, with or without board, in central locality. Apply at Examiner office. 30d90

FOR SALE IN ASHBURNHAM. — A store, formerly occupied as a butcher shop, as well as a cottage adjoining, on Mark street. This property is centrally located, and convenient, and is a good investment. Also for sale an excellent lot on Mark street, in block or in lots. Apply to Peter Glover, Ashburnham. dwtf.

ROOMS TO RENT.

Rooms in Canadian Bank of Commerce building, recently occupied by late R. C. McHarrie. Heated, and all modern conveniences. Apply to Toronto Savings and Loan Company. d81

PHOTOS FOR SPRING

Have your picture taken in your spring costume. Best work and newest ideas in Photography. Lowest prices on all work.

LENDRUM Only Ground Floor Studio—Charlotte St.

A Climate to Order

There is nothing like crisp, clean, ventilating Linen-Mesh to give your body a dry, sweet climate to live in.

Golfers, cyclists, and those who exercise out of doors in any way find the

DR. DEIMEL LINEN-MESH UNDERGARMENTS

a veritable boon.

By quickly absorbing and dissipating the perspiration, the body is kept dry and comfortable, preventing prickly heat and similar skin eruptions so prevalent with those who wear wool, silk or cotton. And of equal importance, it insures an immunity from colds that is remarkable.

A booklet—free for the asking—will tell you all about it.

W. H. MEREDITH
339 GEORGE STREET
PETERBOROUGH.

Daily Examiner.

London (England) office—148 Fleet street, E C., Central Press Agency Limited, Special Agents.

TUESDAY, MAY 6, 1902.

GROWTH OF MINING INDUSTRY.

Hon. Mr. Harcourt proposes to establish a school of Forestry at Kingston, in connection with Queen's University. He is well satisfied with the work of the School of Agriculture and the School of Mining already in operation, and he discerns a similar field of usefulness for the Forestry department. While the Tories talk about developing the resources of Ontario, the Liberals act. Mr. Harcourt showed that the mining output of the Province in 1896 had been $5,235,000; in 1898, $7,235,000; in 1900, $9,298,000, and in 1901, $11,822,000. In five years it had doubled. He touched upon several individual mining industries, drawing attention to the enormous arsenic deposits, to the rich corundum mines, to the nickel mines which were first worked in 1888, which in 1982 raised 72,000 tons of ore and in 1901 raised 326,000 tons of ore and employed over 2,200 men. Then he noted the wonderful expansion in the iron industry, reminding his hearers that in 1895 no iron ore was raised, no pig-iron was made, no steel was manufactured in the Province, whereas in 1901 272,000 tons of ore were raised, 116,000 tons of pig iron were made, and 14,000 tons of steel were produced; the value of the iron products of the Province had risen in six years from nothing to two and a quarter million dollars.

Those figures are impressive and encouraging. They indicate a good beginning, but they will look small ten years hence, if the electors are sufficiently alive to their own interests to keep the Liberal Government in office. —Hamilton Times.

THE RECORD OF THE LIBERAL GOVERNMENT

In the Matter of Agriculture.

It created a Department of Agriculture, administered in turn by successive practical farmers.

It expended $264,000 on Agriculture in 1901.

It has expended $5,142,226 on Agricultural since 1872.

It has handed over $1,932,725 to 479 Agricultural and Horticultural Societies since 1872.

It has assisted the Fruit Growers', Dairymen's, Horse, Sheep and Swine Breeders' Poultry, Beekeepers' and Entomological Associations, and the Ontario Experimental Union, to the extent of $512,204 during the same period.

It has carried on the most successful Agricultural College in America with an attendance of 509 during the college term, September, 1901, to April, 1902. Seventy per cent. of its graduates, so far as traced, are engaged in agriculture.

The College has carried on an extensive series of field and feeding experiments.

Travelling dairies were sent through the Province for several years.

Three dairy schools have since been established, attended thus far by 1,616 persons.

Fifteen Fruit Experimental Stations are being maintained.

Practical instruction in fruit spraying has been widely given.

Valuable bulletins have been published; twelve different reports are issued annually.

It collects and publishes valuable statistics (Agricultural and municipal..)

131,000 attended 730 meetings, 1900-1, of 98 Farmers' and 52 Women's Institutes.

It provided cheap money for tile drainage by farmers.

It established a Pioneer Farm in Rainy River District, which has been a great success.

It has fostered the dairy industry until the value of cheese produced in 1900 reached $13,000,000, and of creamery butter nearly $2,000,000.

It is assisting in the improvement of Fall Fairs by providing funds for expert judges.

It has assisted in developing a profitable trade with other provinces in pure-bred stock.

It has set apart $225,000 to aid the sugar beet industry.

It started the most successful Farmers' Fair in America—the Live Stock Show at Guelph.

Ontario won a large share of the chief prizes in live stock, horticulture, beekeeping and poultry at the Pan-American Exposition.

No less than forty-five important Acts, affecting agricultural and kindred interests have been placed on the statute books since 1888.

Mr. Whitney and his party have opposed many of the important steps proposed by the Agricultural Department for the improvement of our Ontario agriculture.

And yet the Mail and Empire stated (March 10, 1902); "Mr. Dryden has pottered in the Agricultural Bureau without effect."

AN ATTEMPT TO DECEIVE.

Some good Conservative, perhaps in a missionary spirit, has sent us a copy of the Opposition campaign book which is intended to be the arsenal for orators and editors in the present political campaign. The pamphlet purports to set forth the "Record and Platform of the Conservative Opposition," though we do not see why this should occupy 62 closely-printed pages, when the essence of the party's policy is contained in the headline, "Time for a Change." We were prepared for an exparte presentation of the issues of the campaign, but we hardly looked for so many down-right misstatements. A typical example of these is given on page 17. We quote this paragraph:

"The Government issued for the last election a Handbook for the Electors, showing what it had done and what it had spent. The Royal Commission examined the annual expenditure and made its report. All the figures given by the Royal Commission are higher than those given by the Government. The Government has spent far more than it represented, and had 'cooked the accounts' in order to deceive the people."

Appended to this is a table professing to give the expenditure as reported by the Ross Government, and as reported by the royal commission, from 1873 to 1897. The table is too lengthy to reproduce in full, but a portion of it will illustrate what we mean:

Year.	As reported by Ross Govt.	As reported by Royal Com.
1890.....	$3,367,685	$3,907,428
1891...	3,428,731	4,158,459
1892...	3,411,012	4,068,257
1893...	3,371,748	3,907,145
1894...	2,374,380	3,839,338
1895...	3,476,351	3,758,595
1896...	3,415,274	3,703,379
1897...	3,500,654	3,767,675

Commenting on these figures the pamphleteer says:

"In the history of representative government there has never been such a case of fraud before. The prolonged misrepresentation about the surplus does not approach it for impropriety."

This is certainly a case of fraud, but the guilty party is the one that circulates the statement from which we have just quoted. What are the facts? The figures contained in the Liberal Handbook of 1898 were those of the supply bill only, while those given by the royal commission include, in addition to the supply bill, aid to railways, annuities, municipal loan fund distribution, drainage debentures, new parliament buildings, common school fund and several other accounts. The supply bill is strictly controllable. It is the statement discussed by the House in estimate form yearly, and is known as ordinary account. Of course this explains the apparent discrepancy between the expenditures as reported in the Liberal Handbook and as given by the finance commission. There is absolutely no excuse for the literary bureau of the Opposition spreading broadcast such a clumsy fabrication. The Liberal Handbook distinctly stated that the figures given were those of the ordinary revenue and expenditure under the supply bill.

Mr. Whitney should instruct his organizers to call in their campaign literature and issue a revised edition. —London Advertised.

GOOD TESTIMONIALS ARE VALUABLE

AND WE HAVE HUNDREDS OF THE VERY BEST

But, after all, what you want to know is whether it suits you, not whether it suits someone else.

You can only tell by trying. You can try for 25c

IRON-OX TABLETS

A NERVE TONIC, TISSUE BUILDER AND BLOOD MAKER

A Cure for Constipation and Indigestion

STOCK MARKETS.

A Suggestion as to St. Paul.

New York, April 5th, 1902.—With North West around 360 with which it makes favourable comparison in almost every particular, but price should be entitled to a very large advance, and will not only be entitled to to it, but will get it. These two stocks used to run together at much closer range, and while a great deal has happened to make North-West a gilt-edged stock, the same thing has happened to St. Paul, or at least in sufficient volume to warrant a large closing gap in price between the two stocks. By comparison with the price of Rock Island, St. Paul always and still is worth more than Rock Island. Hithertofore it has always sold considerably higher in price, and it will do so again. St. Paul holds tangible cash assets, equal to thirty million. St. Paul is comparatively cheap and its directors refused a guarantee of eight per cent. for the Morgan-Hill party. They would not have done so unless they expected to excell such a rate of dividend. Had they accepted the Morgan-Hill offer, they could never have received more than the guarantee eight per cent. As it now stands, the entire present and future earnings belong to the St. Paul stock holders, and not to some other guaranteeing corporation. We cannot but advise buying and holding shares. The Erie C. & O. and N. & W.—do not overlook these issues when casting about for some tangible, good low priced shares to purchase. Shares that are in the line of improvement and bound to appreciate in value upon your hands. They are all doing well, and will do still better and command much higher prices in the market. There is every indication of some movement in the Wabashes, and we advise purchasing them on any little breaks.

HAIGHT & FREESE CO.

New York, May 5th, 1902. — Energy moves the world. It has been said that when three graces were named, one of them have been named Energy. In the bowels of the earth there is stored, for a previous genological period, a bundle of Energy which we call coal. It is one of the greatest bases of wealth that is dug out of the earth. Copper, iron, gold and silver come from underneath the earth, and it takes coal to metamorphesize the same, and whip them into shape. The bulk of minerals would be incapable of utilization, but for the coal. England controls sixty per cent. of the commerce of the world on the high seas, and three-quarters of her tonnage is coal. It has made England Mistress of the sea. Her supremacy is passing away with the exhaustion of her coal products. The sceptre of the modern world has crossed the seas and is locating in our midst. England coal mines are to-day worked down to the tide-water, and are now so expensive to conduct, that the wage to the operator has grown so small, that the miners largely enlisted to engage in the South African war. This fact has given American coal an entrance into London, Hamburg, Bremen and Mediterranean ports, overcoming a prejudice against coal which hitherto out-raised our export efforts. We mine coal to-day like unto American methods, that is to say, upon a scientific, economic basis. We have over fifty thousand square miles of coal, as against 8,000 in combined Europe, upon which the veins average about 60 per cent. greater than exists elsewhere.

The great coal properties of this country are owned by the big coal railroad corporations, and the earth is scraped off the surface. The railroad tracks ae run run along side of the coal beds, and the mineral is shovelled into grondola cars, not unlike snow is shovelled off the streets in New York. The American supply is practically inexhaustible at the present rate of output. The now-existing coal fields will be exhausted in about 600 years. Placing the subject in this way before our readers will cause them to comprehend the value of these great properties, which are worth to-day about ten times what they were twenty years ago, and which will appreciate equally in value in the next ten years. We will in tomorrow's letter deal with the stocks owning these great properties, and have something to say as to their concrete manipulation and their possibilities for the future. Exhausted credit facilities broke the Webb-Meyer bubblestocks, also some firms interested. The collapse and also more threatening aspect in the coal mines affected the stock market. The financial situation will be better in the end. It will have no bearing upon the industrial development of the country. The enormous breaks in ficticious prices of wild cat stocks will not stop a loom or a steamship, or deprive either railways or steamers of a ton of freight. It will not cause the farmer a loss of a bushell of grain, and the merchant will continue work as before. Business outside of the people interested will not be disturbed by the wild cat undoing. Good stocks will rise again.

HAIGHT & FREESE CO.

BASEBALL.

Eastern League, Monday.

Rochester 1, Toronto 4.
Buffalo 5, Montreal 3.
Providence 3, Newark 6.
Worcester 4, Jersey City 4. 13 innings. Game closed on account of darkness.

National League, Monday.

Chicago 2, St. Louis 5.
Boston 1, Brooklyn 4.
Cincinnati 2, Pittsburg 6.
New York 1, Philadelphia 0.

American League, Monday.

Philadelphia 7, Washington 5.
Boston 5, Baltimore 2.

Worse Than Being Sandbagged.

A person who feels a clutch on his throat and chest is in a bad condition. A few doses of "Four T's," the great guaranteed cough cure, relieves this "grip" and loosens the cough. In two days the patient is well. Get a bottle to-day at Ormond and Walsh's drug store and avoid congestion.

Progressive Store News

To stand still is to go backward. Stagnation leads to business death. Every day we intend to do better by you than the day before, but trying to do the best possible that experience and closest watching and buying can supply. Spring housecleaning brings many wants, and we realize that if bargains in that line are not given when wanted, they cease to inspire enthusiasm. We quote a few of the many lines which make this store popular:

Wall Paper Department.

450 Rolls Wall Paper, embossed gold, with 9 or 18 inch friese, regular 25, 30 and 35c single roll, your choice for a few days, per roll. 15c

Matched Border, per yard, 5c and..... 2c

600 Rolls Gilt Wall Paper, suitable for any room or hall, many designs and colourings to pick from, regular 10c, 13c and 15c, choice for a few days, per roll..... 8c

9 inch Border to match..... 2c

18 inch Border to match..... 3c

850 Rolls Glimmer Wall Paper, with 9 or 18 inch border, per roll..... 5c

9 inch Border..... 2c

18 inch Border..... 3c

1000 Feet Room Moulding, oak finish, any width, from 1 to 3 inches, per foot..... 1½c

You can look at many stocks and you will find by comparison as to quantity, quality and lowness in price that no small house can compete.

750 Curtain Poles, oil finish, colours oak, mahogany or black, wood ends and rings, with drapery pins, regular 40c, for..... 27c

Brass Window Rods, complete, 25c and.. 15c

White Corrugated Inch Door or Lace Curtain Poles with silver ends, complete, each.. 25c

140 Lace Window Shades, 6 feet by 72 inches, only..... 29c

Large assortment from.....30c to $2.00

At Half Price and Less.

Household Ammonia, 14 oz. large 25c Bottle, full strength, per bottle.... 7c

Wire Carpet Beaters, best makes..... 9c

Gilt Edge Polish, 25c, for 15c
Claw Hammers, 25c size, 14c
Coffee Grinders, 100 kinds, for..... 49c

Hand Garden Forks, 15c, for..... 7c
Ice Picks, 15c, for..... 7c
Moth Camphor Balls or Crystaline, 15c, for..... 7c

Enamel Metal Polish for brass, copper or tin, large 15c tins, for..... 7c

Bannister Brushes, worth 25c, for 14c

Spice Grinders, 40c kind, for..... 19c
Note Papers, 5 quires ruled note, for..... 10c

Sponge Holders, 30c, for.. 8c
Whitewash Brushes, 20c, for..... 13c
Glass Berry Bowls, 30c, for..... 15c

Novo Carpet Cleaner, best English make, only..... 9c
Tack Lifters, 9c, 7c and.. 4c
Stove Polish, 10c tin, for. 6c
Shoe Polish, 15c bottle, for 9c

Envelopes, per package, 4c and..... 3c
Writing Pads, letter size, each..... 9c

Turquoise and Amethyst Stone Brooches, new design setting for, each..... 15c
A new Disinfectant, in tins, with perforated top, per tin..... 7c

Dinner Sets, Fancy China and Glass, Wedding Presents, Silverware, Cutlery, Crockery of all kinds, Valises, etc. Cheapest place for good goods is

ROUTLEY'S 370 George Street. Peterborough. 262-264 Queen Street West, Toronto.

Telephone 366.

MADILL'S BAKING POWDER

Put up in ONE POUND TINS. Keeps well. The last is as good as the first.

PRICE 10c PER POUND TIN.

WILLIAM MADILL

Oak Hall Drug Store, Corner George and Murray Streets.

GEMMELL'S

Peterborough's Great Specialty Store in Ladies' Garments.

SALE OF PRINT SHIRT WAISTS AT 48c.

We place on sale a limited number of Print Shirt Waists, made of English Prints and American Percales in a variety of fast colourings. These Waists are worth from 75c to 85c, to be cleared at..... **48c**

ROMAN SATEEN SHIRT WAISTS AT $1.50

A sample lot of Nobby Black Roman Sateen Shirt Waists, button at the back, New York patterns. Couldn't tell them from satin if you weren't told. To be sold this week at $2.00 and..... **$1.50**

Showroom and Factory: 208-210 Charlotte St. Wholesale and Retail

MAKE A POINT

of trying our long Havana filler, Sumatra wrapper 5 cent cigar. Even if you think that no good cigar can be made to sell for 5 cents, smoke one of our latest new brands and be convinced to the contrary.

No doubt there are better cigars—we have at 10 cents and at 3 for 25c—but our 5c is excellent smoking.

ALIVE C. LeGROS'

Cigar Store and Tony Tonsorial Parlours, George Street, Opposite Market Buildings.

THE Highest ideal in Piano Building is typified in

THE...

STANLEY

Samples of these beautiful Instruments are to be seen at the Company's works, George street, south, Peterborough.

In buying direct from the factory you are sure of two things, viz., that you are buying a New Piano and at the right price.

Agents for the Apollo Piano Player—the best on the market.

THE STANLEY PIANO COMPANY. LIMITED.

Dr. T. Popham McCullough
EYE, EAR, NOSE AND THROAT.
OFFICE:
Corner George and Murray Sts. Peterborough.

Life Funds

FOR INVESTMENT.

CANADA LIFE ASSURANCE CO.

ESTABLISHED 1847.

HON. GEO. A. COX, President.

Invested Funds over $24,000,000.00.
Annual Income over $3,000,000.00

Money to loan in large or small sums upon any terms of repayment at from 4 to 5½ per cent, interest

All kinds of Life Insurance and Annuity Contracts at the most favourable rates, consistent with Absolute Security.

For further information apply to

A. A. COX, Manager.

Company's Office—Hunter Street, Peterborough. Next Door to the Canadian Bank of Commerce.

LOTS AND HOUSES FOR SALE.

OFFERS for the following property will be offered by the undersigned up to June 1st, 1902.

FIRST.—Lot 2, Plan 21, Ashburnham, containing 2 1-3 acres, on which are a good house, with barns and outbuildings, and situated between Douro road and Grand Trunk Railway.

SECOND.—Parts of lots 3 and 4, and lots 6, 7, 8 and 9, Plan 8, Ashburnham, each lot containing about 1 acre, partly covered by growing timber. These lots are situated beside the river, and immediately north of the Nicholls Park.

THIRD.—Lots 13, 14, and 15, Plan 9A, 50 feet by 200 feet each; Lots 17, 18, 19, 20, 21, 22, 23, and 24, Plan 9A, 50 feet by 150 feet each; Lots 25a, 27, 28, and 29, Plan 9A, 50 feet by 130 feet each; Lots 31, 50 feet by 200 feet, and 32a, 50 feet by 150 feet, Plan 23a. These lots are situated immediately south of the Nicholls Park, and within five minutes walk of the American Cereal Co's. property.

FOURTH.—Houses Nos. 368 and 370, Brock street, 2 story brick, 26 feet by 36 feet, with wing 18 feet by 20 feet each, good yards and outbuildings.

FIFTH.—House No. 119, Weller street, 2 story brick, with garden and yard.

As the owner of this property has decided to dispose of it as soon as possible, any reasonable offer will be considered. For particulars apply to W. BLACKWELL, Architect, Water street, Peterborough, March 17th, 1902. 20d12t

STORES TO LET.

The following stores in the Market Block, George Street, Peterborough, are to rent:—

The one at present occupied by Henry Best.

Also, the store at present occupied by the C.P.R. Ticket Office will be to rent after the 30th of April.

Apply to Commissioners of the Town Trust. 41f

OLD CRICKET GROUNDS

ASHBURNHAM

Sub-divided into Building Lots—convenient to business. Easy terms. Apply to H. T. STRICKLAND, or to DENNISTOUN, PECK & STEVENSON. 30d28-3w1

HANDSOME BRICK RESIDENCE FOR SALE.

The undersigned offers for sale by private contract the house and premises now occupied by Mrs. Rogers, 361 Reid street, Peterborough, on the north-west corner of Reid and London streets.

The house is solid brick, with stone foundation and contains ten rooms, bath rooms and attic. It is finished throughout in natural woods, all the rooms downstairs being finished with oak and cherry; heated with hot water, open plumbing in bath room, concrete cellar. The lot has a frontage of 100 feet on Reid street by a depth of 114 feet on London street, subject to a right of way over the rear 10 feet on London street. Should the purchaser desire it, $3,000 will be allowed to remain on mortgage for five years with interest at the rate of 4 per cent., payable half yearly. For further particulars, apply to

C. J. LEONARD, Toronto, or to LINDSAY & MIGHT, Peterborough.

DESIRABLE PROPERTIES FOR SALE.

The Executors of the Estate of the late Thomas Henry offer for sale the following desirable properties, viz.,—

Parcel No. 1—No. 264 Sherbrooke street, the homestead, with half acre lot, good dwelling and in a desirable locality;

Parcel No. 2—No. 217 Charlotte street, a two story brick house, opposite the skating rink;

Parcel No. 3—No. 213 Charlotte street, opposite the Methodist church, a good comfortable brick house.

The above properties are all in good localities, centrally situated, and will be sold at moderate prices and on easy terms. For particulars, apply to Mrs. Thomas Henry, 264 Sherbrooke street, or to Myles Henry, at Henry & Co's. Grocery. dwtf.

A GRAND CHANCE FOR INVESTMENT.

House, No. 44 Albert street, and three large lots, suitable to be sub-divided into building lots, adjoining the C.G.E. works. Also three acres, west end of Romaine street, now sub-divided into building lots, and plan registered. Will be sold at a sacrifice. Terms to suit purchaser. Apply to

T. KENT,
33 1-2 Parnell street.

Cheap Houses for Sale.

Frame House, 6 rooms, good garden, easy terms, $560.00

Frame House, stable and large lot, $750.00.

Brick House, 6 rooms, central to work, $950.00.

4 Large Modern Houses, under value, see them.

50acres good clay loam land, with buildings and 50acres of good pasture land with valuable spring three miles from town, note the price, $35.00 per acre. Will sell for $40.00 per acre, in 5 years. Apply at once to

T. HURLEY & CO.
Phone 370. Near Post Office

TENDERS.

Are asked for the purchase of the following properties:—

Cedar Park Gardens, with 16 acres and buildings.

19 acres, adjoining No. 2, school house North Monaghan.

10 acres with buildings, at Fraserville.

20 acres, stone barn, near No. 17 school house, Otonabee.

Vacant ground, North of Townsend street and east of Electric Works.

Vacant ground, corner of Rubidge and Wolfe streets.

Six house terrace on Rubidge, near Electric Works.

Double house on Park street, near Electric Works.

For further particulars apply to John Bell, Cedar Park.

HOUSES AND LOTS FOR SALE

The properties on our books have been moving off, and others are coming in. We have not all the town for sale, but a large number of its good houses and lots, at reasonable prices.

Two-story Brick Houses from $700.00 up.

Frame Houses from $360.00 up.

Farms all prices.

LINDSAY & MIGHT
Real Estate and Insurance Agent

Having resumed business in the old stand I am prepared to give prices to suit all.

Sets of Teeth, Best, ...	$7.00
Sets of Teeth, Good, ...	6.00
Gold Crowns, 22k.	5.00
Silver Fittings, ...	.50
Gold Fillings, ...	1.00 up.
Extracting, painless, ...	.25

WILL S. HALL, L.D.S., D.D.S.

Rooms 2 and 3 Over China Hall.

Office Hours—8 a.m.—6 p.m. 7—9 p.m.

ELECTRIC LIGHT

Can be put in your house at small expense, even though it is not wired for it yet.

WIRING.

Installed by our system, means a clean, safe job; no plaster broken, or decorations spoiled, but the wires concealed in the walls in a through way, workilke manner, and subject to the approval of the Fire Underwriters.

FIXTURES.

We handle the lastest productions of the leading manufacturers, thus assuring you thorough satisfaction, both in quality and design. Our shades are from the latest foreign importations.

At this season our prices are particularly close. Have your electrical work done during house-cleaning time.

MacPHERSON & ALDRICH,

Dealers in Everything Electric.

Telephone 336. 432 George Street.

MUNICIPAL ACTIVITY.

Guelph and Listowel Give Majorities For Bylaws, and Bracebridge Will Loan Money to Industries.

Guelph, May 6.—The sewerage bylaw carried by 374 yesterday.

Listowel, May 6.—The sewerage bylaw yesterday carried by 16.

Bracebridge Carries Bylaws.

Bracebridge, May 6.—Three bylaws were voted on yesterday, to raise $35,000 as loans to the following industries: The Hess Furniture Company, The Jewell Smallware Wooden Factory, and the M. P. McKay foundry and machine shops. All three bylaws carried by a large majority.

By a Majority of 86.

Petrolea, May 6.—A bylaw to purchase additional market ground was voted on yesterday and was carried by a majority of 86. The cost will be $8,000.

Essex, May 6.—The bylaw for granting aid to the new flax mill at Essex was carried by almost a unanimous vote, only four voting against it.

NATURE SMILING.
WHILE THOUSANDS SUFFER.

PAINE'S CELERY COMPOUND

The Great Spring Health Giver Makes Sick People Well.

When spring comes with its gentle showers, its balmy air, its bright sunshine and bursting buds, it too often brings to our homes scenes of suffering and physical decay.

The seeds of disease which were imperceptibly germinating during the winter months, have developed and planted in the system dangers that now demand our instant cure and attention. Neglect and procrastination will only deepen existing evils and lead to death.

Before the advent of spring you must have noted symptoms, perhaps, of rheumatism, neuralgia, dyspepsia, kidney disease, liver complaint, functional irregularities or nervous disorders.

If you have experienced pains in the joints, muscles or limbs, lacerating pains in face or head, stomach derangements, bile, dislike of food, pains in back and loins, swelling of hands or feet, frequent urinating with highly coloured urine, loss of energy, torpid liver, vomiting or impure blood—any of these are warnings of disease.

Take warning sufferers! Delay not another day; hesitation and indecision on your part may forever seal your fate. If you have already made efforts to banish your disease by the use of other medicines and the treatment of physicians, and these have failed, we counsel you to put your full trust in that never-failing disease banisher, Paine's Celery Compound. Its use for a week or two will convince you that you have truly commenced a new existence; it will surely give you the health you need for the enjoyment of true life. Mr. A. Daignault, St. Hyacinthe, Que., writes as follows:

"I desire to say that had it not been for Paine's Celery Compound I would not be living to-day. Five years ago I was taken sick and suffered from dyspepsia and catarrh. For three years I was unable to work, and would lose consciousness several times a day. I was tired of life and could realize that death was my only deliverer from suffering. At that time one of my friends urged me to use Paine's Celery Compound, as all other medicines had failed. After the use of six bottles I am as well as ever before in my life, and can do a full day's work. My friends say my cure is a miracle, as I was surely condemned to die. I thank you for your wonderful life-giving medicine."

J. Israel Tarte For Montreal.

Toronto, May 6.—The big Government dredge, J. Israel Tarte, which was constructed at the Polson ship yards, left last evening for Montreal. She is being towed down by the Government steamer Lord Stanley.

The J. Israel Tarte is one of the largest dredges ever constructed in America. She will be used by the Government in the eastern provinces.

Oulton Was Murdered.

St. John, May 6.—The coroner's jury, inquiring into the death of Isaac Oulton, the aged miser who was found dead last week, brought in a verdict last evening that Oulton was murdered by some person or persons unknown.

MORNING SESSIONS

The House Makes Good Progress With the Estimates.

TWO IMPORTANT RESOLUTIONS

Mr. Fitzpatrick's Coasting Trade and Mr. Fielding's Loan Resolutions Carried—The Yukon Telegraph Line—Mr. Tarte Gives Interesting Figures—Mr. Tarte's Humorous Reference to the Locomobiles.

Ottawa, May 6.—The week started with a rush, and an unusual amount of business was got through yesterday. The House inaugurated morning sessions and made a very fair record.

The following private bills were read a third time:

For the relief of James Brown—Mr. Clarke.

To incorporate the Bishop of Moosonee—Mr. Clarke.

To incorporate the Dyment Securities, Loan and Savings Company—Mr. McCarthy.

For a Divorce Court.

On the opening of the House this morning, Mr. John Charlton, on the motion for the third reading of the James Brown divorce bill, renewed his protest against the manner in which divorces are granted in Canada. If divorces were to be granted at all, they should be granted by a properly constituted court which could properly inquire into them. He ventured to say that not one member of the House in ten had taken the trouble to examine into the case.

Mr. Fitzpatrick's resolution, amending the coasting trade in regard to foreign-built British ships, was carried.

Mr. Fielding's resolution for an additional loan was carried.

Mr. Clarke asked that a clause be inserted in the Fruit Marking Act, that the penalty for incorrect marking be imposed only in case the fruit is offered for sale.

Mr. Fisher approved this. The bill was read a third time.

In committee of supply, Mr Tarte said it would be profitable to erect a new departmental building near the Exchequer Court.

Yukon Telegraph Line.

The House took up the Public Works estimates at the afternoon session. On the item of $132,100 for the Yukon telegraph line Mr. Tarte explained that $55,640 was for back accounts since 1899, and $79,000 on the gap between Hazleton and Telegraph Creek, a most difficult country. Of this sum only $49,000 was spent on actual construction, as it cost $30,000 to send the men in and take them out. It was thought this gap would be 50 miles, but it turned out to be 111 miles. On this section it was found last winter there were 27 feet of snow. It was here interruptions occurred last season. It was proposed next winter to lay a cable on the surface and so avoid interruptions. The total length of the line from Ashcroft, B.C., on the C. P.R., to Dawson and on the international boundary, including branches, was 2,135 miles, and the cost $786,224 or $368.23 per mile. There are 70 officers on the line. The net revenue from July, 1901, to March, 1902, was from $7,000 to $9,000 per month. Next year he expected the net revenue would be $125,000.

Mr. Earle (Victoria, B.C.,) asked if the Government intended to reduce the rates, the impression being that if the rates were more reasonable more business would be done.

Mr. Tarte admitted that the rates were high, but then, he said, the line had cost a deal of money. The present rate of $4.50 for ten words, and 30 cents per additional word, from Ashcroft to Dawson. (The rate from Ottawa to Ashcroft is $1, and 7 cents per word additional.)

Before the item carried, Mr. Tarte promised to reduce the telegraph rates, and give a more moderate charge a trial.

The item of $15,000 for branch postoffices was carried.

Mr. Tarte, in reply to Messrs. Clarke and R. L. Borden, furnished some details of the Toronto postal service, admitted that the locomobiles were a failure and that they would be taken off shortly, and then some small items in connection therewith were passed.

Mr. Kemp: Why does the Minister of Public Works allow the Postmaster-General always to experiment at his expense, just as he is doing in regard to these new branch postoffices?

Mr. Tarte: Well, now, it was just this way, the Minister of Public Works was away, and he appointed the Postmaster-General as acting Minister. Well, the P.M.G. being an economical gentleman, he wanted to get these things without paying for them. So he just unloaded them on me.

Yukon Buildings.

A long discussion occurred on the item of $48,000 for Yukon public buildings, during which Hon. Chas. Fitzpatrick stated it was the intention that the $5,000 living allowance to the Judges in the Yukon would be all the allowance they would receive outside the salary. Mr. R. L. Borden and Dr. Reid objected to a payment for house rent for Judge Dugas at Dawson, and Mr. Fielding pointed out that whatever doubt there might be respecting the policy of paying this amount last year, there was no question that in the future the increased living allowance would cover everything. Mr. Haggart contended that the Auditor-General was to blame for passing the payment without calling attention to it.

Marine Department.

All the items in the Public Works Department having been voted, the supplementary estimates of the Department of Marine and Fisheries were taken up at 11 o'clock. Hon James Sutherland explained that it had been the custom to carry over balances from one year to another, but he proposed to provide in the supplementaries sufficient to avoid doing so in future. In reply to a question by Dr. Reid, he added that his department had taken over the control of the buoys on the St. Lawrence between Kingston and Montreal from the Department of Railways and Canals. He also announced that his department contemplated the establishment of additional fish hatcheries this year, and in all probability one would be placed on Prince Edward Island.

Mr. Bennett protested against the vote of $18,163 to compensate Noble Brothers of Killarney for the seizure of their tugs some years ago for fishing without a license. He spoke of the Nobles as poachers, wrongdoers, and men who above all others were spoiling the fishermen of the lakes by their bad example. He reviewed the history of the case.

Mr. Sutherland described the various commissions that have inquired into the case, and added as one reason for issuing the commission to Judge Lount that there was a strong public opinion that the Nobles had been wronged. One of the brothers had died in poverty, the result of the seizure.

Mr. R. L. Borden asked if the Minister of Justice had considered the report of the commissioner to decide as to the Government's responsibility.

Mr. Fitzpatrick replied that he had not fully gone into the report, but that he noticed that the commissioner stated that the whole seizure was the result of a conspiracy by Inspector Elliott in accordance with his threat, that Elliott had acted in bad faith and malice, and had wilfully made false and misleading reports. The whole transaction was one which would certainly justify inquiry.

The item passed, and the House adjourned at 12.20.

LOADED UP WITH IMPURITIES.

IN THE SPRING THE SYSTEM IS LOADED UP WITH IMPURITIES.

After the hard work of the winter, the eating of rich and heavy foods, the system becomes clogged up with waste and poisonous matter, and the blood becomes thick and sluggish.

This causes Loss of Appetite, Biliousness, Lack of Energy and that tired, weary, listless feeling so prevalent in the spring.

The cleansing, blood-purifying action of

BURDOCK BLOOD BITTERS.

eliminates all the pent-up poison from the system, starts the sluggish liver working, acts on the Kidneys and Bowels, and renders it, without exception,

The Best Spring Medicine.

REUBEN DRAPER.

Few Men Have had Such a Thrilling Experience.

A Quebec Gentleman who Relates an Interesting Story of a Narrow Escape—Happy Deliverance Just in the Nick of Time.

Bristol, Que., May 4. (Special)—There are not many men or women alive to-day who have passed through such a terrible trial as Mr. R. Draper of this place. Mr. Draper says:—

"About four years ago I was taken ill with what I thought was Gravel.

"I was suffering great pain so I sent for the doctor, he gave me some medicine and said he would call again.

"He came twice more and charged me fifteen dollars. I was a little better but not at all well, and in a short time after I took another bad spell.

"This time I sent for another doctor, with about the same results, only I was getting weaker all the time.

"Then a man advised me to try Dodd's Kidney Pills, for he said they had cured his mother.

"I thought I would try them and I got a box and commenced to take them right away.

"In just one week after I had taken the first dose, I passed a stone as large as a bean, and in four days after I passed another about the size of a grain of barley.

"This gave me great relief and I commenced to feel better at once.

"The improvement continued and I gained strength very rapidly until in a short time I was as well as ever.

"This is over four years ago, and I have not had the slightest return of the trouble since, so that I know now that my cure was an absolute and permanent one."

Canadian Cattle Barred.

London, May 6.—In answering a question in the House of Commons yesterday, suggesting the desirability of augmenting the food supply, in view of the present prospective short supplies of beef, the president of the Board of Agriculture, R. W. Hanbury, said that the Government could not remove the restrictions placed on the importation of Canadian store cattle; but, possibly, Argentine beasts might be admitted on the same conditions as cattle from the United States.

Mr. Hanbury added that he was awaiting information on the subject.

Not Entirely.

A little investigation shows that the strong taste of pure cod liver oil cannot be entirely removed without entirely removing the oil. You can taste the oil in Scott's Emulsion, but it is not unpleasant.

GREAT SALMON TRUST.

An Attempt to Be Made on the Pacific Coast to Monopolize the Entire World's Output.

Vancouver, B. C., May 6.—It is stated in usually reliable circles that an attempt is being made in this province and across the border by the packers to monopolize the world's salmon supply.

It is stated that the president of the Alaska packers' combine is here.

It is considered a possible proposition that if the packers united the world's supply of salmon will be cornered and prices raised to suit the manipulators.

$2,000 For 24 Hours' Work.

Vancouver, B. C., May 6.—News was received in the city yesterday that means great things for Lightning Creek, Cariboo. It comes from a reliable source that one lone man panned out $2,000 in practically pure gold in 24 hours. The news has set the city wild, and many parties are preparing to go out to the rich location.

HOW THEY WERE SURROUNDED.

How the Canadians Fought and Refused to Surrender.

Ottawa, May 6.—Lieut. Graham of the Canadian Mounted Rifles, in writing to friends on the fight at Klerksdorp, says: "We went out for Gen Delarey, and we certainly found him, for, before we knew where we were he had us surrounded, and was pumping lead and iron into us from all sides, with four large guns and three pom-poms and a force of three thousand Boers. We managed, however, to fight him off, and positively refused to surrender. Our regiment lost three officers and sixty-three men, while all the rest lost in proportion. We killed 350 Boers and wounded many others. My friend Ryan was wounded, it being the third time in this campaign."

Lived Till Near Morning.

Port Hope, May 6.—Mr. Evans received a short hurriedly-written note from Will yesterday morning, telling of the Hart's River fight. Charlie lived till near morning, though Will did not see him, but was present next day, when Col. Evans read the service over the eight Canadians who had won victory by death. Will is in good health. Charlie was the Canadian who broke his rifle before he fell dead from the bullets of the Boers.

A LUXURY FOR DYSPEPTICS.

Malt Breakfast Food

A Banisher of Indigestion.

Malt Breakfast Food possesses special and very important advantages over all other grain foods. While it has been the chosen breakfast food of hale and strong people, keeping digestion perfect and the brain clear, it has become the popular food with the thousands who suffer from dyspepsia and indigestion. Dyspeptic subjects find Malt Breakfast Food an infallible cure for their stomach troubles. Weak stomachs relish the popular health food; it is easily digested; soothes the weary and inflamed organs, and furnishes true nourishment for the building of flesh, bone and muscle. Malt Breakfast Food is a true banisher of all digestive troubles. Dyspeptics are urged to give Malt Breakfast Food a month's trial; it will give them happy and lasting results. All Grocers sell Malt Breakfast Food.

Will Lose His Eye.

Niagara Falls, May 6.—Harry Smith, while splitting wood, struck a fog signal with his ax. The signal exploded. Smith will lose an eye.

Killed at Point St. Charles.

Montreal, May 6.—Franch Boucher, an employe of the Grand Trunk, was run over and killed by a locomotive last evening at Point St. Charles.

A Food for Brain and Muscle.

Whether it is brain fag, loss of memory, inability to concentrate the mind or bodily weakness and general debility Dr. Chase's Nerve Food will restore your old time energy, strength and health. Through the blood and nervous system, it reaches every part of the body and overcomes weakness, irregularities and disease.

LIVELY TIMES AHEAD!

Remember the First Royal Summer Holiday is not far off. It has always been a busy season of preparation at the City Clothing Store, and we expect still bigger business on this occasion. GRAND DISPLAY of attractive Goods at Phenomenally Low Prices for VICTORIA DAY:—

MEN'S SENSIBLE GARMENTS IN SUITS

and Light Top Coats that will be the talk of the town—every detail of every Suit we show is right—the noblest to be seen in town—made from the newest patterns of the newest cloths—we offer right in the midst of springtime, at prices that cannot be duplicated for honest goods.

TO CLOTHE THE RISING GENERATION

we offer Suits for Youths,' Boys' and Children that will stand the wear and tear—in all the new summer effects—which we can offer you right in the midst of springtime, at about half their honest values. You'll see why they are so interesting bargains when you come to buy.

ORDERED CLOTHING.

SPRING SUITS, made to your measure, in fine Black and Coloured Worsted and Cheviot Suits, $14, $16, $18, $20. Scotch Tweed Suits $13, $16, $18. Canadian Tweed Suits $12, $13, $14. Hundreds of patterns of the newest designs and colourings to choose from. SPRING TROUSERS—Special offer in fine Tweed Pants in stylish patterns made to your measure. Scotch and Canadian Tweeds and West of England Trousers $3.50, $4 and $4.50. SPRING OVERCOATS made to your measure. Fine display of Cloths in the popular fabrics. BICYCLE SUITS.

HOLIDAY FURNISHINGS

Fancy and Fantastic Neckwear—all the holiday fads in Summer Underwear, Fancy Coloured Shirts, English Collars and Cuffs, Summer Hose, Suspenders and a wide range of up-to-the month Neckwear.

H. LEBRUN & CO. intend to make it easy for the male population to "put on style" at very little expense, and help them celebrate the 24th of May like well-dressed, loyal Canadians.

GOLDEN BARGAINS AT THE GOLDEN HORSESHOE

H. LeBrun & Co

The Rising Generation

and their "understanding" give the parents of the same great concern. Especially is this so of their "understanding."

HOW BEST TO CLOTHE THEM.

The Central Boot and Shoe Store will relieve you of all responsibility if you bring the little folks here, where everything of real worth is carried in stock at prices that will be a wonder to you.

ROBERT McWHINNIE'S

Phone 230 384 George Street

R. U. INSURED.

IF NOT, CALL AT 433 GEORGE STREET AND SECURE THE PROTECTION WHICH YOU REQUIRE IN AN INSURANCE POLICY.

OLD AND RELIABLE COMPANIES REPRESENTED

LOWEST RATES AND LIBERAL SETTLEMENTS.

1902 CALENDARS FOR EVERYBODY

DAVIS, THOMPSON & CO.

General Insurance Agency,

433 GEORGE STREET - - - - 'PHONE 40

Corticelli

SPOOL SILK, MACHINE TWIST AND SEWING SILK

Unequalled for Hand or Machine Use.

CORTICELLI is the smoothest, strongest and best Spool Silk made. For over sixty years his silk has been a favourite with almost every household in the country.

CORTICELLI BUTTONHOLE TWIST is furnished put on 10 and 16 yard spools.

☞ Both Spool Silk and Buttonhole Twist are made in all colours to match all seasonable dress goods found in the market.

GOUGH BROS.

375-377-379 George Street, Peterborough.
CLOTHIERS, HATTERS, SHOEMEN and GENTLEMEN'S FURNISHERS.

MONEY TALKS

And Usually Talks CENTS.

If you want to save a few dollars on your next Suit and Top Coat, let us have the pleasure of doing the trick.

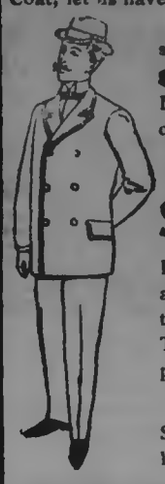

Show you all the newest and most up-to-the-season ideas which appeal to good dressers, at **$3.00** up in Suits and **$4.00** up in Top Coats. Drop in and inspect them. They will bear the closest scrutiny.

SOME SNAPPY SUMMER

STRIPED SHIRTS

In pretty new patterns, of up-and-down stripes, which reflect the proper tendencies of the day. To pay regular Haberdashery prices is foolish.

These new creations in Striped Shirts have become very popular and are quick sellers.

WE'RE MAKING THINGS HUM AT GOUGH'S : : :

TULLY & MERRELL, Managers.

MEN'S SUMMER UNDERWEAR.

We are showing a great line of Lightweight Underwear in balbriggan, natural wool, silk, etc, at **25c, 35c, 50c, 75c, $1,** etc. Boys' Balbriggan begins at **13c.**

PORT HOPE KNITTING WORKS
Telephone 330.

Daily Examiner.

TUESDAY, MAY 6, 1902.

Excursion to Orillia.

The Fire Brigade and 57th Batt. Band will run a joint excursion to Orillia on Wednesday, June 18th. Return tickets, $1.15, good for two days. Particulars later.

Miss Fannie Hoolihan, soloist at St. Peter's Cathedral, will sing at the George Street Church Choir Concert on Friday night, May 9th.

The Olympics.

Members of the Olympic Club, which excurts to the back lakes on June 5th, are asked to return their coupons to the secretary by to-morrow.

Young Men's Guild.

The Young Men's Guild of St. Andrew's church will hold their regular meeting to-night. A very interesting paper will be read, and the members are asked, and other young men are cordially invited, to be present.

COMING !
THE JARVIS STREET BAPTIST CHOIR,
TORONTO.
MONDAY NEXT.

Mr. Miller at Baillieboro.

A meeting in the interests of Major Miller, the Conservative candidate in West Peterborough, was held in the Foresters' Hall, Baillieboro, last night. There was a fair attendance, and the chair was occupied by Mr. W. J. Lucas. The speakers were Messrs. W. J. Miller, the candidate, J. H. Burnham and C. H. Bradburn.

TO-NIGHT'S MARCH-OUT.

Should the weather prove favourable this evening the first march out of the season of the 57th Regiment, will be held. Both bands will be in attendance and a full representation of all ranks is requested.

THE LATE MR. HENRY DENNE.

Death of one of the Town's Oldest and Most Honoured Citizens.

Although Mr. Henry Denne has been in very precarious health since stricken with apoplexy a year ago last January, yet his death, this morning, nevertheless, comes as no less severe a shock to the community. Kindly and genial in temperament he possessed a multitude of warm personal friends and admirers, while his shrewdness and business foresight procured for him the honour of a seat at the Peterborough Council Board for many, many years, as well as his selection as a member of the Board of Education. He had also been accorded the honour of the Presidency of the Board of Health some years ago and on several different occasions was unanimously elected President of the Little Lake Cemetery Company. For some years prior to his last illness the deceased occupied the position of tax collector for the municipality.

The late Henry Denne was born in the County of Kent, England, in 1831. In 1852, when he came of age he was given the sum of $1,000 by his father and came out to Canada locating in Newfoundland. Shortly afterwards he removed to Peterborough and rented a mill here which was the property of the late John Langton, Auditor-General, situated on the Otonabee River, north of the town. He named it the Blythe Mill and for several years operated it in partnership with Mr. Louis Glover, who now resides in Allandale. They were largely interested in wheat buying. In 1877 Mr. Denne bought the flour mill owned by Mr. Anson Sperry, erected on the sight of Adam Scott's old mill, which was the first building erected in Peterborough, in the operating of which in connection with other business ventures he acquired a competency sufficient to enable him to retire from active business, while still in the prime of life.

Mr. Denne was twice married. Both his first and second wives, the latter being still living, were daughters of the late Mr. Gerald Fitzgerald, of Smith. The children by his first marriage were Miss Hattie and Mr. T. H. G. Denne, the present Mayor of Peterborough. The issue of the second marriage were Miss Emma Denne, Mrs. A. St. A. Smith, of town; Mrs. W. H. Graham, of Kingston; Miss Gertie, Miss Eva, Mr. Roland, Miss Maggie, Miss May and Miss Helen.

The deceased was a member of the Church of England, and a most regular attendant at St. Lukes. The funeral will take place from the family residence, George street, at three o'clock Thursday afternoon and proceed to the Little Lake Cemertery.

By order of Ald. G. M. Roger, Acting Mayor, the town flag is flying at half mast as a tribute of respect to the deceased.

NEWS NUGGETS.

—The George street choir will practice on Wednesday night at nine o'clock. Every member is requested to be present.

—Court Queen, No. 276, I.O.F., will hold a concert on Thursday evening, May 8th. Refreshments will be served. As well as the concert there will be other amusements. Ladies, 15c.; gentlemen, 25c. 3d105

—Fifty girls invite you to spend this evening with them in the Charlotte street Sunday school room. There will be songs, recitations, dialogues, tableaux, and a bazaar. Admission, ten cents. 1d

—The decorations used at Mrs. Morrow's concert in the opera house last evening were kindly loaned by Richard Hall & Son, and J. J. Turner & Sons, the palms were furnished by Mr. Arthur Blade, and the pianos were from Heintzman.

MRS. W. J. MORROW'S MUSICAL TRIUMPH.

Her Vocal and Instrumental Recital

WAS A SPLENDID SUCCESS.

A Large Audience Listens to a Delightful Musical Entertainment.

It is often made a reproach that Peterborough is not musical—that its tastes are not of a high order—that coon songs and rag-time music are preferred to classic concertos. That this charge is not just is shown by the large and appreciative audience that assembled in the opera house last night to listen to the excellent, well chosen and well balanced programme of music presented, all of a high order, though it varied from the simplest to the most complex musical combinations. And if such a charge were true, it can be said that in the versatile musical ability and enterprise and enthusiasm of Mrs. Morrow is found a corrective, and an important element in elevating the popular standard of taste and proficiency in music.

The vocal and instrumental recital given by Mrs. Morrow last night in the opera house has been looked forward to with great interest and the popular anticipation of pleasure from it was not disappointed. Mrs. Morrow herself has abundant rason to be gratified by the brilliant success of an effort of which none but those who have had similar experience know the amount of anxiety and labour it involves. The programme, contributed largely by pupils of Mrs. Morrow in voice and piano, could not be expected to represent the work of finished artists, but it did represent, and with great success, the versatile character of her musical attainments, for she embraces the rare qualities of being at the same time a skillful and artistic executant in the realm of vocal and pianoforte music and a capable instructor in both branches, as shown by the creditable work of her pupils.

The stage settings, with their artistic disposition of flags, flowers, etc., were a pretty arena for the musical menu provided.

The entertainment began with a choral number, "O Divine Redeemer," presented by the massed pupils, in a very creditable manner. Miss M. Rush followed, with a vocal number, by Bischoff, "Good Night, Sweet Dreams," which was sung in a manner to show at once both the qualities of voice she possessed, and the excellent training she had received. Miss Emeline Miller, of Keene, a pupil of Tripp, Toronto, gave a dual number on the pianoforte—"If I were a Bird" Henselt, and a Schuman composition. The contrasting character of these selections was brought out in a very effective manner. Miss Miller has a decidedly artistic musical temperament, and she shows splendid techniqu and method, in giving it effective expression. She scored a distinct triumph last night, and we shall, without doubt, hear much from her in the future. Mr. J. Legg sang in fine style, Pinsuti's "Queen of the Earth," and got a well-deserved recall. Miss Mabel Routley's vocal solo, "Happy Days," furnished a fine vocal blending with the accompanying flute obligato. Van de Water's "Night of Nights," received a charming interpretation and execution from Mrs. C. B. McAllister, who, for an encore, gave in similar good style and taste, a popular Scotch song, "Where is My Highland Laddie Gone?" Mr. Gilbert Markle, of Toronto, a promising young violinist, performed in a musicianly way, a bolero and a sonate by Greig. The vocal duet, "O Salutaris," by Bailey, sung by Miss Rush and Rev. W. L. Armitage, was capitally given, and the same may be said of the vocal duet by Miss Miller and Miss Routley. The next number awoke a thrill of expectancy, which was not disappointed, by Mrs. Morrow's splendid and brilliant performance of a Chopin Polonaise and valse. The bristling technical difficulties were overcome with an ease which lent an artistic finish to the dashing beauty of the compositions of this master of the florid art. Mrs. Morrow's beautiful work on the piano, keyed up the audience to a hearty and enthusiastic appreciation of the splendid vocal work of her promising pupil, Miss Florence Miller, who, only some four months under Mrs. Morrow's instruction, gave a delightful surprise by the execution of a rather exacting double number, "A May Morning,"—Denza, and "I Dreamed of a Lover," Weir. Her voice is of fine quality and her method gives evidence of excellent culture. Rev. W. L. Armitage contributed with excellent effect, a baritone solo, followed by a duet by Miss Miller and Mr. Legg. Mrs. Morrow gave great pleasure by her excellent singing of a sweet double number, Del Regio's "Dry Those Tears," and "A Song of Thanksgiving" by Allitsen. A pleasing pupil's chorus brought a most successful recital, in both a musical and social sense, to a close.

Mrs. Morrow is to be very highly congratulated upon the success achieved in her recital, and for the evidence it gives of her important share in developing a higher musical taste, and musical skill as well, in Peterborough. Mrs. Morrow and Miss E. Miller furnished the several accompaniments. A Heintzman Baby Grand was used on the occasion.

It may be added that in recognition of Mrs. Morrow's painstaking services and general kindness, the members of the chorus presented her with a magnificent bouquet of roses.

PERSONALS.

Mr. Edward Wade has returned to town after an absence of several months.

Miss Winnie Macfarlane left to-day for Toronto, where she will visit with her sister, Mrs. W. D. Wilgar.

Mr. D. Hughes-Charles, Manager of the local branch of the Bank of Commerce, is in Montreal for a week.

Mr. Cole Barrett has sent in his resignation to the Board of Managers as janitor of St. Andrew's church. He has held the office for 28 years.

Clams in the shell 15c doz., 2 doz. 25c. Choice pineapples, 2 for 25c R. A. DUTTON, 418 George street. Phone 304.

Established Half a Century.

You Want *Queen Quality*

The Best of Shoes to go along with your good clothing.

"Queen Quality"—the famous Shoe for Women—combines the latest ideas in handsome leathers, beautiful shapes and fashionable features.

"Queen Quality" Oxfords, a dapper-looking Low Shoe—light, flexible sole, medium heel.

"Queen Quality" Patent Kid Street Boot—very swell, hand welt, heavy sole, extension edge, low heel.

Any type of foot fitted.

J. T. STENSON

George Street, Next to Corner of Simcoe Street.

May a Busy ..Month..

Our May Sale opened Saturday, and we feel safe in saying that if business keeps up during the remainder of the month AS IT STARTED, May will be the banner month. May is the moving month, and with it comes housecleaning.

YOU WILL NEED NEW WALL PAPER

We want you to come and see the beautiful designs and handsome colourings. To make your visit profitable as well as a pleasure, we offer you these special inducements:

8c WALL PAPER FOR 3c

800 Rolls Glimmer Wall Paper, with match ceiling, a choice conventional design. Also a neat floral effect in shades of green and also in cream, suitable for bedroom or kitchen. Regular price 8c, while they last for..... 3c

Match Borders, 18 inches wide, for, per yard..... 3c

25c WALL PAPER FOR 9c

200 Rolls Embossed Gilt Wall Paper, with match ceiling, colonial pattern, in rich cream, green and brown shades, for dining rooms or sitting rooms, regular price 20 and 25c, per single roll, for..... 9c

Embossed borders to match, for..... 5c.

INGRAIN PAPERS FOR 10c

New Ingrain Papers, 16 oz. weight, 30 inches wide, choice shades in blue, green, terra cotta, pink, old rose and buff, for single rolls (better and cheaper than Toronto prices) viz., per roll.. 10c

Match Flitter Gold Ceilings, for all shades, per single roll..... 17c

Match 18 inch Blended Border, per yard, 15c, 12½c and..... 10c

A FEW GENUINE OIL PAINTINGS

in heavy gold frames, size 24x30 and 28x30, regular price $5.00, for $2.50

14 only Engravings and Coloured Pictures, size 22x28 and 18x24, good assortment of figure, animal and landscape subjects, beautifully framed in 2¼ and 3 inch mouldings, regular price $3 and $2.50, your choice for..... $1.50

If you have any nice Pictures laying around, being spoiled by the exposure and dust, bring them along and we will frame them nicely and cheaply. We are giving you 10 per cent. off our already low prices for this work.

Your windows may require New Blinds. We have them—the best assortment of laces in all sizes, and our prices will surely satisfy the shrewdest buyers. The prices run from 22c $1.40.

A. H. STRATTON & CO.

417 George Street. 'Phone 285.

RICHARD HALL & SON

PETERBOROUGH'S MODERN STORE.

It's Housecleaning Time.

you will be more than surprised what a small amount of money it takes to buy your Housefurnishings at this store. No matter what you want in the way of refurnishing. Carpets, Oilcloths, Linoleums, Window Shades, Curtains, Poles and Trimmings or anything else, you can buy to advantage here and get the largest and best assortment in the Midland District.

Extra Special all This Week

1000 Yards of Velvet Brussels and Axminster Carpets in lengths of from 15 to 125 yards to a pattern. Some of the patterns have ⅝ borders and ¾ stairs to match. These Carpets are worth from $1.10 $1.35 per yard, and the most of them are this season's importations. Come early this week and get your choice for $1.00 per yard, made all ready for your floor.

50c. Tapestry Carpet

Compare the Carpets we are offering this week at 50c per yard with what you are asked 60 to 65c per yard for, and we think you will be pleased with the splendid value we are offering you. 50c per yard is the price for this week. See them.

75 yards Frilled Sash Net for door or inside curtains, on sale all this week for 22c. per yard.

Art Denims

If you require a covering for a chair or couch or window seat, it will pay you to have a look at our assortment of Art Denims at 12½c to 45c per yard.

Millinery

We are pleased to announce that our stock has been again replenished with the latest New York novelties in Millinery. Every season there is always something new and decidedly popular that makes its appearance about this time. We have it now, and will be pleased to show it to you.

Dressmaking and Dress Goods

The latest in Dress Goods you can always depend on getting here. The latest ideas in cloths and the latest ideas in trimmings we are the leaders. We have lots of imitators, but no competitors.

OUR DRESSMAKING STAFF is large and competent. All work guaranteed. Special attention given to Bridal Outfits and Mourning.

PETERBOROUGH'S MODERN STORE.

RICHARD HALL & SON DIRECT IMPORTERS. 130, 132, 134 SIMCOE STREET

SEE OUR $20.00 BLUE SERGE SUIT--WORTH $25.00

H. E. BRADLEY & CO.

HIGH-CLASS TAILORS AND HABERDASHERS
353 GEORGE STREET

MR. STRATTON'S FIRST MEETING.

A Rousing Rally in North Monaghan Last Night.

THE HALL WAS CROWDED.

Speeches by Mr. Roger and Mr. Stratton--Public Questions Exhaustively Presented--The Issues of the Campaign More Clear --Enthusiastic Reception of the Candidate and His Address.

The most successful and enthusiastic political meeting ever held in North Monaghan, correctly describes the first rural meeting held in Mr. Stratton's interests, last night, at the Town Hall, North Monaghan. The hall was filled to its utmost capacity, and the tone of the uweting spoke highly of the popularity of the candidate and his record, and of the Government, and its record and policy. There were several ladies present, who seemed to listen with intelligent interest to the facts presented.

The chair was occupied by Mr. T. M. Hunter, who referred in very kindly and appreciative terms to Hon. Mr. Stratton. He had given this riding such excellent service, had looked so fully and carefully after every interest, that it was a distinct benefit to the riding, both town and county, as well as an honour to be represented by so energetic and public-spirited a public man. (Applause.)

Mr. G. M. Roger

was the first speaker. In the course of a brief address he said that there were two questions that confronted the people in a general election campaign. These were the personal question, and the broader one of the character of the Government and administration, the two candidates now before the people would support and represent. While these two two gentlemen were on a par as regarded the general personal qualities of citizenship, there was no comparison in the matter of the ability and experience necessary to give effective service. Nor was there any comparison in the matter of the Government and Government policy they respectively represented. Mr. Stratton had a splendid record of service, both to the local interests of the town and county, and the province at large, while the Government he represented had a record unsurpassed in any country, and a policy that was just suited to the progressive spirit of this progressive province,. What, Mr. Roger asked what would the riding gain if the Government was defeated? Nothing, but it would stand to lose much in being deprived of a representative, who, as a member of the Government, as he is now, is able to do more than any private member. What was the object of opposing Mr. Stratton? The speaker had an answer from an Opposition worker. It was not from any hope of defeating him, but to reduce his majority. What would be the benefit of that to the county? The greater the majority the larger the influence of a representative. It was a great

Benefit to West Peterborough

to have a friend at court—to be represented by a Cabinet Minister. This had been shown in a score of ways. Mr. Stratton had, as a private member, done much for West Peterborough, but as a Minister he had greater power and greater influence, and it seemed, to the speaker, to be folly after Mr. Stratton had served the riding so long and so well to attempt to dispense with his services at the very time he was in a position to do the most for his constituents. The claims of the Opposition to public confidence were based chiefly on the cry that a Government should not be in power for thirty years. This cry was a reflection upon the common sense of the electors who had kept the Government in power. It must have been a good Government or the brilliant Opposition could have shown the people before this that the Government was not up to the mark. It was a poor compliment to the electors to insinuate that they did not know what they wanted in the matter of a Government. Mr. Roger referred to the disputes of jurisdiction arising out of the working of a new constitution. Eight of these disputes had arisen and every one of them had been decided in favour of the Province by the Liberal Government that had charge of the interests of the Province. Among these was the boundary question, whose decision in our favour saved to the Province 100,000 square miles of timber. Who was best entitled to develop this — the Government which had saved it, or the Opposition which had sympathized with the Conservative Government at Ottawa in their attempt to deprive Ontario of this territory? It was claimed that it was time for a change. What folly such a cry was. The Government had so ruled the country that it had gone ahead. Where was the evidence of the value of such a cry. The country was prosperous. The exodus of our citizens to the United States had been stopped and now settlers from that country were pouring in to the Northwest and New Ontario. The day of Canada had come. The establishment of the Cereal Works in Peterborough, which Mr. Stratton had been one of the chief instruments in bringing here, was proof that American capitalists had greater faith in the future of Ontario than perhaps we had ourselves. (Applause.) The same applied to the "Soo" and other places. Canada's day had come and we needed experienced men—men of progress to administer our affairs, so that the course of the foreign capitalists would be justified. They would not invest their money here if they did not have faith in the Government, and our people should have, and show as much faith, in our Government and Province as foreigners had. (Applause.)

Mr. Stratton,

who was introduced by the chairman as the strongest man in the Government, who had done great things for this county, was received with enthusiastic applause. He began his address by saying that at the end of a Parliament, a Government appealing to the people should give reasons why they should have the people's support. He next pointed out the importance of legislation the Government of this province were called upon to supervise. He pointed out the great extent of the province and the wealth of its resources, circumstances which placed a great responsibility upon the Government. The record of the Government was before the people, and the question was, what had the Government done that was wrong, or what had it left undone? What better financial administration could be given? The Government doesn't impose any taxes—the people of Ontario paid less taxes for municipal purposes than any other country, because it was the policy of the Government to return the people's money to them in a way to lessen the local taxes they would be called upon to pay. The Government gave back half of the provincial revenue to the people. What better municipal system and laws could we have? The people had the most complete local self-government, and the best code of laws. What better educational system and advantages could be given? What reforms did the people — not the politicians — demand? Last session the Government consolidated the Public and High School Acts, and the Opposition did not move for a single reform. Complaint was made of our school books. This would be justified if the Opposition could produce a cheaper or better set of books. They couldn't do so. The school books of Ontario had been adopted by the other provinces. If they were not good the other provinces would not want them. What better development policy could be devised? Surely not that of the Opposition, which was opposed to developing our new country. Mr. Miller had charged that the colonization roads money in the back country had been corruptly spent. Mr. Robert Shaw had spent this money in Harvey. If it had been corruptly spent, would he be returned as district councillor year after year? The same applied to Ennismore and North Smith. It was the policy of the Government to build dams, slides, piers, etc., to aid the timber industry and assist settlers and conserve the water. Four years ago they had built two such dams to raise water and help get logs to market, and at the present time dams are being built in Harvey for similar purposes. These dams were in the public interest, and the cry against them was for purely party purposes. The dam at Stony Creek had been built two years ago. Why had we heard nothing of the matter till on the eve of an election. The Government had built about fifty such dams, and they would build more, because they were in the public interest. Since he (Mr. Stratton) had been in the House, there had been dams enough built to conserve the water and keep up an even flow for the use of water powers on the river which a few years ago could not be run for lack of water. There was an insinuation — for no charge could be made — that he had profitted from the grant to the Stony Creek dam. The whole matter had been threshed out, with all the witnesses available, before the Public Accounts Committee, and Col. Matheson said

There was Nothing in it.

There was nothing in the reckless charge made. (Applause.) The development policy of the Government was to give advantages to the people, to give employment to both capital and labour, and distribute benefits as widely as possible. Four years ago Mr. Stratton said he appealed to the electors as a private individual, now he was appealing to them as a member of the Government which had a big sense of its responsibility. He went on to point out that a Commission had audited the books of the Province and their report showed the excellent nature of our financial position—if we paid all our railway obligations we should have a clear surplus of two and a half millions. There was not a nation on earth that showed a financial standing like Ontario. (Applause.) Mr. Miller had asked where was our pine timber. It was in the form of public buildings or returned to the public in services that lessened their local taxation. There were was 6,000 persons sleeping that night in our public institutions, built out of the proceeds of our pine timber. The public buildings of the other provinces had been built either with borrowed money or by the Dominion. Ontario's were built out of current revenue, without borrowing. Was a Province that had a surplus of two and a half millions in a bad shape? This had been done by good management continuously maintained. agement continuously maintained, and yet they said it was time for a change. In North Monaghan the late Mr. Collins had sat in the council for years, had represented them for many years. So had Mr. Sanderson in Smith, and Mr. Anderson in Otonabee. The affairs of these townships, under such continuous management, were better conducted than they would be with frequent changes. Mr. Stratton went on to point out that the return of the money to the people had so lessened local taxation that now the farmers of Ontario were the most lightly taxed people on the continent. (Cheers.) The rate of taxation in Ontario was one-third less than in the States of the Union, where a direct tax was laid on for services done by the Government in this Province. (Applause.) Mr. Stratton then went on to point out what the railway policy of the Government had done and was doing to open up New Ontario. The public interests had been protected in every way and trade with old Ontario was immensely stimulated and built up. These new railways were to be built by Canadian workmen with Canadian materials as far as possible. They would open up settlement and give homes to thousands so that Ontario would have an increase of population that would counterbalance the voting power of the Northwest, so rapidly filling up, and keep this Province in the foremost position she holds now. (Applause.) Reference was made to the pulp concessions and to the mad charge that our pulp lands were being given away. Not a foot of land was given away only the right to cut at a given rate (40 cents) per cord. There were seven pulp companies that were bound to spend about five millions of dollars in buildings and equipment, and their supplies must all come from old Ontario. As a sample of the direct benefit to trade and labour, about half a million of machinery had been purchased by one concern—that at the "Soo"—from two local manufacturing establishments. The motto of the Government was to

Build up Ontario

by building up our manufactories, creating trade and giving employment. (Applause.) Touching the prohibition question Mr. Stratton inquired if the Government should have passed a partial prohibition act without submitting it to the people? It was not total prohibition, it did not prohibit manufacture or importation. The Government had no power to do that, and upon such a partial prohibition act the people had a right to vote and the Government had given them the chance to have this measure of prohibition if they wanted it. There were 650,000 votes in Ontario and if 3 out of 8 of these voted prohibition it became law. Had not the Government taken the reasonable course? If the act was adopted it would not be a Grit act nor a Tory act but it would be placed above all party politics and public opinion would be undivided upon its enforcement. (Applause.) Mr. Stratton then referred to his more personal relations to West Peterborough for the past 16 years he had had the honour of representing it. He had tried to do justice by every part of the riding and every class of his constituents. There was not a Conservative, there was not the humblest elector in West Peterborough that could say that he had not listened to the case they had to present. (Applause.) He had nothing to say against Mr. Miller; he had a right to give him opposition, but he had no right to say things that were not in accordance with the facts, and misinterpret the facts, and his (Mr. Stratton's) motives in trying to advance the interests of the people of West Peterborough. Mr. Stratton went on to instance several cases where, against the bitterest opposition, apparently dictated by party feeling, his endeavours to procure substantial advantages to Peterborough, had been met with success. The course he pursued of trying to build up and help West Peterborough town and county, in which he had dealt fairly with all, irrespective of party name, would be continued. The only pledge he would make was that no act of his would ever disgrace Peterborough. (Applause.). Mr. Stratton thanked that section of North Monaghan for the splendid meeting he had had the pleasure of addressing. He regarded it as a most encouraging forecast of the reception he would receive at his other meetings, and of the hearty support he would receive. He resumed his seat amid most enthusiastic applause.

A vote of thanks was then tendered the chairman for his services, in acknowledgment of which he said he had had the pleasure of listening to the best and most practical address he had ever heard. The speech showed that the Ross Government was a business Government, doing the public business in the people's interests. We often heard Opposition speeches abounding in abuse. Mr. Stratton always spoke on public questions. He thought the interests of West Peterborough would be best served by the election of Mr. Stratton. He had always worked for the riding, and made no distinctions between political friend and political opponent, and the people would, he believed, give him again their hearty support. (Applause.)

The meeting—a most successful one in every way—closed with cheers for the King, Mr. Stratton and the Ross Government.

Superior Grey Lime.

"Your grey lime works very satisfactory. Every trial enables me to say truthfully that it is altogether superior to the lime I have been previously using. It makes a stronger bond." This is the voluntary expression of a large user of the grey lime we are handling in large quantities. R. Hicks & Co., Rathbun Co's old stand. Telephone 48.

TAMS FOR THE CHILDREN

We can suit all in variety, style and price : : : :

To see our many lines will induce you to buy : : : : :

WM. LECH & SONS

Hatters and Furriers, 413 George Street.

To Meet the Tastes of the Elite

The most exclusive May Millinery is on view in Miss Delaney's showroom, at intensely interesting prices. Even in the very height of the selling season Ladies are offered emphatic money-saving chances at Miss Delaney's.

For all who value STYLE and RICHNESS, our Trimmed and Ready-to-Wear Hats will prove unusually interesting.

New ideas in Misses and Children's Hats, at prices as interesting as the assortment.

English Sailor Hats as low as **10c** each.

This store wins your friendship because it deserves to have it—because it brings to you the newest creations and the best values going.

MISS DELANEY.

A VERY SAD DEATH.

The Young Wife of Mr. P. J. Leonard Passed Away Yesterday.

A death attended by circumstances of a peculiarly sad nature occurred in Ennismore yesterday, when there passed away Mary Frances Cadigan, the young wife of Mr. P. J. Leonard, son of Mr. Martin Leonard. Mrs. Leonard was only twenty years of age, and was beloved by the entire community. The sympathy of all will be extended to her sorrow-stricken husband and relatives. The deceased was the daughter of Mr. Michael Cadigan.

The funeral will take place on Wednesday morning at nine o'clock from the family residence, lot 9, con. 7, interment taking place in the Ennismore cemetery.

Miss Nellie Davis, soloist at St. Andrew's church, will sing at the George Street Church Choir Concert on Friday night, May 9th.

Mrs. Darnley

(Late of Stitt's, Toronto,)

Another purchase of Ladies' Straw and Ready-to-Wear Hats— new summer models.

Chiffon and Lace Hats
Smart Summer Hats
Fancy Shaped Hats
English Sailors, etc.

The best Straws in the latest fashions — much below regular prices.

No. 124 Hunter Street.

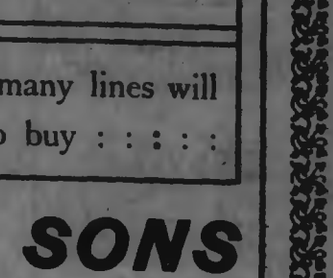

Meeting in the interest of the candidature of Mr. Stratton will be held at the following places and on the following dates:—

Foresters' Hall, Baliliboro, Monday evening, May 12th.

Temperance Hall, Selwyn, Tuesday evening, May 13th.

Temperance Hall, 4th line Smith, Wednesday evening, May 14th.

Town Hall, Bridgenorth, Thursday evening, May 15.

Young's Point, Thursday evening, May 15th.

At Bensfort, Thursday evening, May 15th.

At Fraserville, Friday evening, May 16th.

Chair to be taken at 7.50 each evening.

A large attendance of the electors is requested. Mr. Miller is invited to be present.

PETER HAMILTON, President. G. M. ROGER, Secretary.

God Save the King.

THE STORE THAT NEVER DISAPPOINTS

MANY BUYING CHANCES

As with every month of this year, May must show a marked increase over former years. There is no standing still in this business. We're planning LARGER, BETTER things for the future. Each week—each day is thought for, planned for and worked for—hence the success that has been attained.

BUYING OPPORTUNITIES FOR THIS WEEK.

10c	Table of 1000 yards Fine Wash Goods, including Percales, Dimities, Muslins, etc, were priced up to 30c— Price Only 10c.	10c
25c	The most complete and up-to-the-hour assortment of Blouses ever shown in town. Many novelties not to be shown elsewhere Prices 25c to $10.00	$10.00
DRESS GOODS	Dress Goods selling has been very brisk—brisker than in any former season. Hence we have more ENDS and short lengths, which we purpose clearing this week at about Half Price.	ENDS.

Five Dozen (60) Ladies' Print Wrappers in dark and light colourings, made to sell at $1.00, but a fortunate purchase by us places them on sale Tuesday morning at— Only 69c.

NEW MILLINERY.

This week we show **New Millinery** in every line—**New Shapes, New Flowers, New Trimmed Hats.**

Cressman

385 GEORGE STREET. 'PHONE 171.

THE BEEHIVE

"WHATEVER WE DO, WE DO IT WELL"

FANCY GOODS!

There is a fine poetic tendency in all refined women. They dearly love artistic and beautiful things, and a glance at our stock will show that we cater for their EVERY WANT.

Mercerised Cushion Cords in beautiful and harmonious shades to match any fabric, per yard..... 10c

Heavy Silk Cushion Cords, 13 patterns, pretty shades, artistic blendings, per yard..... 25c

We have a pretty line of Fancy Twist, per yard..... 15c

Our Cushion Top stock is very complete just now. We have seventy two different styles and patterns for you to select from, including the latest novelties from New York. Some of the new styles are very pretty in their quaint conceits. We have a great range of prices. They run from 25c, 35c, 50c, 60c, 75c, gradually up to $2.75.

Some rare patterns in Art Denims and Sateens.

In looking over our stock you will receive many new inspirations of new methods for decorating the home.

Our free Lace Class begins on Monday, May 26th.

TRY ONE OF OUR DRESS PATTERNS

TELEPHONE NO. 330.

Force!

A Food which is cheaper and better than meat—

"Force" Food.

E. F. MASON & CO.

GROCERS,

429 and 431, George St., Peterborough

Abbey's Effervescent Salt

The best Tonic and System Regulator for Spring

It purifies the blood and improves the tone of every organ in the body.

A teaspoonful in a glass of water in the morning after breakfast.

Sold by all druggists.

Seedlings

In boxes, hardy plants, ready to be transplanted, now ready.

CLIMBING PLANTS

Newest novelties, ornamental and rapid growing varieties in splendid condition.

WEST-END GREENHOUSES

465 Park Street (at residence of Mr. G. M. Roger.) Telephone 21B. Or leave word at 375 Water St.

A. BLADE, Manager.

RAILWAY TIME TABLE.

Canadian Pacific.

	East	Arrive	Depart
Norwood, Havelock, Ottawa Montreal		4.45 p.m.	11.30 a.m.
Indian River, Norwood, Havelock		7.12 a.m.	7.20 p.m.
Norwood, Havelock, Kingston, Ottawa, Montreal, Portland, Boston		5.15 a.m.	12.30 a.m.
	West		
Toronto, London, Detroit, Chicago		11.30 a.m.	5.15 a.m
Toronto and intermediate		7.30 p.m.	7.12 a.m.
Toronto, London, Detroit, Chicago		12.33 a.m.	4.45 p.m.
Toronto, North Bay, Port Arthur, North West		11.30 a.m.	4.45 p.m.
Grand Trunk.			
Lindsay, Midland, North Bay, Toronto		11.37 a.m.	3.30 a.m.
London, Detroit, Chicago		9.00 p.m.	5.30 p.m.
Port Hope, Rochester, Cobourg, Belleville, Kingston, Brockville and Montreal, Bowmanville, Oshawa, Toronto and west		5.32 p.m.	11.40 a.m
Port Hope, Cobourg, Trenton, Napanee, Kingston, Brockville, Montreal		8.15 a.m.	8.10 p.m
Hastings, Campbellford, Madoc		8.10 a.m.	8.00 a.m.
Belleville, Napanee, Kingston, Montreal		9.05 p.m.	2.00 p.m
Lakefield local		9.35 a.m.	8.25 a.m
Lakefield local		4.00 p.m.	1.30 p.m
Lindsay local		7.30 a.m.	3.15 p.m.

CANADIAN PACIFIC

CAFE CAR SERVICE

New and unique combination Cafe and Passenger Cars have been installed on our fast day service between Montreal, Toronto and Detroit.

Cafe compartment is handsomely furnished, carpeted, decorated and equipped with every modern convenience for the comfort and accommodation of passengers.

Breakfast, lunch and dinner served a la carte, by efficient staff, at reasonable charge.

A. H. NOTMAN,
Asst. Genl. Pass. Agent,
Toronto.

GRAND TRUNK RAILWAY SYSTEM

LEADS EVERYWHERE!

QUICK and SUPERIOR SERVICE

—TO—

DETROIT CHICAGO
ST. PAUL MINNEAPOLIS
Western and Northwestern States and Pacific Coast.

Dining and Cafe Parlour Cars on through trains.

For tickets, folders and rates apply to

W. BUNTON, Up-town Agent.
J. D. McDONALD, District Passenger Agt.

ROSS IS REMEMBERED

The Town of Sarnia Takes Pride in His Early Years There.

'TIS HOT IN WEST LAMBTON

Liberals Sparing No Effort to Re-Elect Their Recent Member in the Legislature—Hon. G. W. Ross' Great Work Monday—2,000 Persons Hear One of His Rousing Campaign Deliverances.

Sarnia, May 6.—It has remained for Sarnia and the Liberals of West Lambton to score the highest in the demonstration to Premier Ross in his Ontario tour. There is a very heated campaign in this riding, and the enthusiasm displayed yesterday shows that the Liberals are thoroughly roused, and will spare no effort necessary to re-elect Mr. Fred F. Pardee, the riding's popular and capable representative for the last four years. The Town of Sarnia wore a holiday attire yesterday; flags and streamers were flying, brass bands were abroad, and the streets were thronged with men and women, many of whom wore a red ribbon, signifying their sympathy with the Liberal Government. Special trains from the east and south brought hundreds to the town, and farmers' rigs lined the streets adjacent to the hotel sheds. Fully two thousand persons heard the Premier last night in one of his rousing campaign deliverances, and as they left the hall they remembered with pleasure that Lambton had years ago numbered the Premier amongst its people during the time he acted as inspector of public schools for the country. Sarnia has a particular interest in the Liberal Government, for much of its present prosperity, as was pointed out at the meeting, is due to the establishment here of two large sawmills, employing 400 or 500 men, as a result of the sawlog policy adopted by the Government. This fact and the gratitude of the townspeople therefor, were evident yesterday, and no more satisfactory meeting could be desired by any political speaker. The visit of the Premier aroused great interest with the two local companies of the Boys' Brigade, who paraded and were inspected by Mr. Ross as President of the organization.

The Opposition Orators.

North Bay, May 6.—The touring Opposition leaders arrived here Sunday night, and were joined by F. D. Monk, M.P., the whole party last evening attended a meeting in the Town Hall in the interests of George Smith of Mattawa, the candidate for East Nipissing.

DR. BORDEN AT BROCKVILLE.

New Drill Hall Was Formally Opened Monday Night.

Brockville, May 6.—The formal opening of the new drill hall was celebrated royally last night. Great preparations were made for a grand military fair. The fine building was tastefully decorated, and the numerous booths presented a very attractive appearance. Hon. Dr. Borden, Minister of Militia, kindly consented to assist in the celebration. Besides Mrs. Borden and Miss Borden, he was accompanied by Lady Laurier and Miss Melvin Jones. Col. Montizambert and other military dignitaries were also present. Addresses suitable to the occasion were delivered by Hon. Dr. Borden, Col. Montizambert, Lieut.-Col. Cole, W. H. Comstock, ex-M.P., Senator Fulford, John Culbert, M.P., George P. Graham, M.P.P., Lieut.-Col. Jackson, Dr. Moore, Mayor Harrison and Mr. D. S. Booth. There was a very large crowd present, and the affair was a pronounced success. The fair will be continued till Friday night.

True Economy in Well Regulated Homes.

In well regulated homes in city and country there are many avenues open for the practice of economy, but none so simple and satisfactory as the use of the Diamond Dyes in renewing for wear old and faded dresses, skirts, blouses, capes, jackets, ribbons, shawls, yarns and feathers. The husband's or boy's suit now off colour and apparently worthless can be dyed a rich and fast black, navy blue or dark seal brown, practically making new and stylish garments.

The Diamond Dyes are the easiest to use; a child can dye successfully with them. No failures or disappointments when the very simple directions are followed.

Thousands of ladies are now making up pretty Mats and Rugs from the Diamond Dye Mat and Rug Patterns. These patterns are favourites all over Canada. Sheets of designs showing the various sizes made may be obtained from The Wells & Richardson Co., Limited, 200 Mountain street, P.Q. Send your address.

CHEESE MARKETS.

Cornwall—178 colored and 78 white cheese were offered, and all sold at 11c.

Canton, N.Y.—One hundred and thirty boxes large and 210 boxes twin cheese sold for 11c.

Ogdensburg, N.Y.—One hundred boxes of cheese sold at 10 13-16c.

Watertown, N.Y.—1532 boxes of cheese were sold, of which 1104 were small sizes. Large sold at 11c and small at 11c to 11¼c; bulk at 11c.

Belleville—75 boxes sold at 10 15-16c.

Mackenzie and Mann Win.

Ottawa, May 6.—Mackenzie & Mann have been awarded $327,678, along with $830 costs, for loss in connection with the Stikeen River and Teslin Railway.

Chronic Catarrh Cured.

In Merrill's System Tonic one finds a pleasant-to-take but powerful blood purifier. It is this feature that makes it a never failing cure for Chronic Catarrh and Chronic Rheumatism. Money spent in snuff is only wasted. Remove the cause—Take Merrill's System Tonic. Price 50c. for 50 doses, at Ormond and Walsh's drug store.

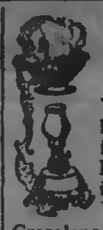

Saves Others.

When one of the children has diphtheria, scarlet fever, or measles, why not keep the others from having it? You can do so with our Vapo-Cresolene. Put some Cresolene in the vaporizer, light the lamp beneath, and have them breathe in the vapor. This vapor destroys all the germs of disease. The contagion can't spread—you save others. It is the only known specific for whooping-cough. Ask your doctor about Vapo-Cresolene. 26

Vapo-Cresolene is sold by druggists everywhere. A Vapo-Cresolene outfit, including the Vaporizer and Lamp, which should last a life-time, and a bottle of Cresolene, complete, $1.50; extra supplies of Cresolene 25 cents and 50 cents. Illustrated booklet containing physicians' testimonials free upon request. Vapo-Cresolene Co., 180 Fulton St., New York, U.S.A.

Recommended and sold in Peterborough by H. H. Edmison, druggist.

MARKET REPORTS.

Grain Markets Are Easier—Some Decrease in Visible Supply For the Week—The Latest Quotations.

Monday Evening, May 5.

Liverpool wheat futures were ¾d lower to-day and corn futures ¾d to ½d lower.

Chicago grain markets were easier to-day. July wheat closed 1¼c below Saturday; July corn ¾c lower and July oats ½c lower.

THE VISIBLE SUPPLY.

As compared with a week ago, the visible supply of wheat in Canada and the United States has decreased 2,121,000 bush.; corn, decreased 645,000 bushels and oats decreased 184,000 bushels.

To recapitulate, the visible supply of wheat in Canada and the United States, together with that afloat to Europe, is 89,288,000 bushes, against 90,600,000 bushels a week ago, and 91,000,000 bushels a year ago.

LEADING WHEAT MARKETS.

Following are the closing quotations at important wheat centres to-day:

	Cash.	July.	Sept.
New York	80⅝	80⅝	79⅝
Chicago	73⅝	74⅛	74⅛
Toledo	84	77⅞	77⅛
Duluth, No. 1 Nor.	75⅝	75⅝	73⅛
do., No. 1 hard	78⅛	....	....

BRITISH MARKETS.

Liverpool—Close—Wheat, spot, quiet; No. 1 Cal., 6s 4½d to 6s 5d; No. 1 Northern, 6s 4½d to 6s 5d. Futures, steady; May, 6s 1¼d bid; July, 6s 1½d sellers; Sept., 6s 3d value. Maize, spot, quiet. Mixed American, new, 5s 7½d to 5s 7¾d. Futures, quiet; July, 5s 1⅝d value; Oct., 5s 1¼d value. Flour, Minn., 20s 3d to 21s 6d.

London—Close—Mark Lane Miller Market—Wheat, foreign, firm, with a fair business. English, less offering and tending up. Maize, American, nominally unchanged; Danubian, quiet. Flour, American, firm and rather dearer. English, firm, at an advance of 6d. Wheat, number of cargoes arrived off coast since last report, 5; waiting at outports, offered for sale, 1; on passage, nominally unchanged. Cargoes, about No. 1 Cal., iron, passage, 30s 3d paid net; parcels No. 1 Northern spring, steam, July, 29s 3d paid, Manitoba inspection; loading, 29s 6d paid; No. 1 hard Manitoba, April and May, 30s 1½d paid. Maize, on passage, quiet but steady. Danubian, passage, 20s 6d paid. Cargoes Odessa, f.o.r.t., May, 20s 1½d paid parcel. Spot American, mixed, 27s 6d. Flour, spot, 24s 6d.

Paris—Close—Wheat, tone quiet; May 22f 40c; Sept. and Dec., 20f 55c. Flour, tone quiet; May, 29f 70c; Sept. and Dec., 29f 35c.

Antwerp—Wheat, spot steady; No. 2 R.W. 17½f.

TORONTO ST. LAWRENCE MARKET.

Grain—		
Wheat, red, bush	$0 75	to $....
Wheat, white, bush	0 75	....
Wheat, spring, bush	0 74	....
Wheat, goose, bush	0 67½	....
Peas, bush	0 84	....
Beans, bush	1 00	1 25
Rye, bush	0 58	....
Barley, bush	0 54	....
Oats, bush	0 47	....
Buckwheat, bush	0 53	....

TORONTO FARM PRODUCE.

Wholesale.		
Hay, baled, car lots, ton	$10 15	to $10 50
Straw, baled, car lots, ton	5 00	5 75
Potatoes, car lots, per bag	0 75	0 80
Butter, dairy, lb. rolls	0 19	0 20
Butter, large rolls	0 18	0 19
Butter, tub, per lb	0 16	0 17
Butter, creamery, lb. rolls	0 23	0 24
Butter, creamery, boxes	0 21	0 22
Butter, bakers' tub	0 12	0 13
Eggs, new laid, doz	0 12½	....
Honey, per lb	0 09	0 10

TORONTO HIDES AND WOOL.

Hides, No. 1 steers, inspected	$0 08½	
Hides, No. 2 steers, inspected	0 08	
Hides, No 1, inspected	0 08	
Hides, No. 2, inspected	0 07	
Hides, No. 1 cured, inspected	0 08¼	
Calfskins, No. 1	$0 11	to $....
Calfskins, No. 2	0 09	....
Deacons (dairies), each	0 60	0 70
Sheepskins	0 70	0 90
Wool, fleece	0 13	....
Wool, unwashed	0 07	....
Tallow, rendered	0 05½	0 06

MONTREAL GRAIN AND PRODUCE.

Montreal, May 5.—Flour—Receipts, 500 barrels; market quiet.

Patent winter, $3.70 to $3.90; patent spring, $3.80 to $3.95; straight roller, $3.40 to $3.50; strong bakers', $3.50 to $3.65; Ontario bags, $1.50 to $1.60.

Wheat—No. 2 Manitoba hard, 78c to 80c; corn, 70c to 72c; peas, 87c to 89c; oats, 46c to 47c; barley, 61c to 62c; rye, 62c to 64c; buckwheat, 60c to 63c; oatmeal, $2.20 to $2.30; cornmeal, $1.40 to $1.50.

Pork, $21 to $22; lard, 8c to 8c; bacon, 14c to 15c; hams, 12c to 14c; cheese, 10c to 12c; butter, townships, 19c to 20c; western, 16c to 17c; eggs, 11c to 13c.

MONTREAL LIVE STOCK.

Montreal, May 5.—There were about 750 head of butchers' cattle, 500 calves and 150 sheep and lambs offered for sale at the East End Abattoir to-day. The butchers were out strong and trade was good at somewhat lower prices all round. Prime beeves sold at from 6c to 6¼c per lb. Medium stock at from 4¾c to 5¾c, and the common stock at from 3¾c to 4¼c per lb. Five very choice steers were sold here on Saturday at 7c per lb. Calves sold at from $1.50 to $7 each. Old sheep sold at from 3¼c to 3¾c. The yearlings at from 4¼c to 4¾c per lb. Spring lambs sold at from $2.50 to $4.75 each. Fat hogs sold at from 6¼c to 7c per lb., weighed off the cars.

NEW YORK LIVE STOCK.

New York, May 5.—Receipts 3516; steers, active, 10c to 20c higher; bulls and cows firm to 10c higher; steers, $5.40 to $7; oxen, $5.75; bulls, $3.65 to $5.70; cows, $2.60 to $4.60. Exports to-morrow, 850 cattle, 1620 sheep and 3320 quarters of beef. Calves, receipts, 7465; opened steady to good, lower in others; closed 25c off all round; veals, $4 to $6.90; tops, $6.62½ to $6.65; buttermilks, $3.50 to $4; city dressed veals, veals at 7½c to 10c per lb.

Sheep and Lambs—Receipts, 13,400 head; sheep, steady; good clipped lambs, 10c to 20c higher; woolled stock, unchanged; clipped sheep, $3.50 to $5.75; unshorn, do., $4.35 to $6; clipped lambs, $5.12½ to $7; unshorn, do., $6.25 to $7.60; clipped culls, $4 to $5; spring lambs, $4 to $5 per head; extra, $6.

Hogs—Receipts, 6760; market steady for state hogs; western pigs easier; state hogs, $7.15 to $7.25; western hogs, $6.50 to $6.75.

CHICAGO LIVE STOCK.

Chicago, May 5.—Cattle—Receipts, 10,500 exports, 10c higher; others, steady; good to prime steers, $6.75 to $7.20; poor to medium, $4.80 to $6.40; stockers and feeders $3.50 to $5.25; cows, $1.40 to $5.50; heifers $2 to $6; canners, $1.40 to $2.40; bulls, $2.25 to $5.75; calves, $1.90 to $6; Texas fed steers, $5.25 to $6.25; western fed steers $4.80 to $5.75.

Hogs—Receipts to-day, 30,000; to-morrow 17,000; left over, 2500; strong; mixed and butchers, $6.80 to $7.25; good to choice heavy, $7.15 to $7.32½; rough heavy, $6.90 to $7.10; light, $6.65 to $7; bulk of sales $6.90 to $7.15.

THREE BROKERS SUSPEND.

Liabilities of Millions—Wall Street Seriously Affected by Failures.

New York, May 6.—Three Stock Exchange firms—Offenbach & Moore, Henry Bros. & Co., and Lockwood, Hurd & Co.—announced their suspension, in the order named, at the opening of the market yesterday. The amount of their joint liabilities is variously estimated at from $2,000,000 to $5,000,000; that of their assets is unknown. In the opinion of good judges, a goodly portion are of doubtful value. Two of the insolvent firms announced that they hoped to settle in full and resume. No very definite statements was forthcoming from the parties most interested. The day closed with the usual rumors of more failures, criminal prosecution and the like. The solvency of several financial institutions of standing was brought into questions, but for such rumors there appeared to be absolutely no foundation. The market was seriously affected by the three failures.

Many Strikers Have Gone Back.

Toronto, May 6.—Twenty-five of the 50 striking wood, wire and metal lathers, who went out on strike on May Day returned to work yesterday.

About 100 more carpenters and joiners went back to work yesterday. There are still 100 out.

Yesterday morning 15 sheet metal workers went out on strike in Piper & Co.'s establishment, West Front street, because a non-union man was employed.

The carriage and wagon workers are gradually winning their strike. Another batch returned to work yesterday.

TO CURE A COLD IN ONE DAY

Take Laxative Bromo Quinine Tablets. All druggists refund the money if it fails to cure. E. W. Grove's signature is on each box. 25 cents. tu-4th

Heavy Harvest This Year.

Ottawa, May 6.—Charles C. Castle, warehouse commissioner for the Dominion Government, at Winnipeg, reports that there are 18,000,000 bushels of wheat in Manitoba and the Northwest available for market, and, further, that there were 224,305 acres of new land broken in 1901, according to his latest advices from Manitoba and the Territories. At a very low estimate this means over a million bushels increase in the output for the present year's harvest. According to Mr. Castle, it will take 176 cars a day between May 1 and Sept. 1 to move the 18,000,000 bushels now ready for shipment.

Bugle Band For Coronation.

Ottawa, May 6.—Permission has been received by the Minister of Militia from the War Office for the Queen's Own Bugle Band to accompany the coronation contingent to London. The band numbering fifty pieces will sail with the contingent on the Parisian on June 7.

Won From English Champions.

Manchester, May 6.—The final score in the lacrosse match between the Torontos and Stockport, champions of England, yesterday was five to one. It was the best contest of the tour, and the visitors had to hustle to win from the husky English twelve.

Apply This Test To Your Nerves.

If You Have These Symptons Your Nerves are Weak and Exhausted—You can get Well by Using

Dr. Chase's Nerve Food.

Nervous diseases are little understood. They have long been enshrouded in more or less mystery by the medical profession. Many who are fast falling victims of nervous prostration, paralysis or locomotor ataxia think that they are merely not very well, and will soon be around again—so insidious is the approach of nervous diseases and nervous collapse.

Study these symptoms. They are for your guidance. You may not have them all, but if you have any of them your nervous system is not up to the mark, and a little extra expenditure of nerve force may bring the dreadful downfall.

Intolerance of motion, noise and light; twitching of the muscles of the face and eyelids; fatiguing sleep, sudden startings and jerkings of the limbs; dizziness and flashes of light before the eyes; irritability and restlessness in every part of the body; headache, indigestion, feelings of weariness and depression, and loss of interest in the affairs of life.

So long as the daily expenditure of nerve force is greater than the daily income, physical bankruptcy is certain to result sooner or later. Nerve force must be increased, and this can best be accomplished by the use of Dr. Chase's Nerve Food, because it contains in concentrated form the very elements of nature which go directly to form nervous energy. Nervous diseases do not right themselves. They come on gradually as nerve force becomes exhausted, and can only be cured when the nerve force is restored.

No treatment for nervous diseases has ever received such universal endorsement by both physicians and people as has Dr. Chase's Nerve Food.

Mrs. Crapper, 37 Salem avenue, Toronto, says:—

"For the last two years I have been a great sufferer from paralysis of the right side, which has confined me to the house. On recommendation of friends I began the use of Dr. Chase's Nerve Food, and can say that this treatment has proven of very great benefit to me. I realise that my ailment will not disappear in a few weeks, but I have improved so much already that I believe a continuation of this medicine will entirely cure me."

In the press of Canada you will find hundreds of earnest letters telling of the wonderful benefits derived from Chase's Nerve Food; 50c a box, six boxes for $2.50, at all dealers, or Edmanson, Bates & Co., Toronto. 4

Milburn's Heart and Nerve Pills.

They build up the System, renew Lost Vitality, give Nerve and Brain Power, improve the Appetite, make Rich Red Blood, dispell that Weak, Tired, Listless, No Ambition feeling and make you feel full of Life and Energy.

They are a sure cure for Nervousness, Nervous Prostration, Palpitation of the Heart, Brain Fag, Faint or Dizzy Spells, Anæmia, Sleeplessness, After Effects of La Grippe, Shortness of Breath, General Debility or all troubles arising from a run down system.

Price 50c. per box or 3 boxes for $1.25, all dealers or The T. Milburn Co., Limited, Toronto, Ont.

HAIGHT & FREEZE CO.

(Established 1880. Head Office: 25 Broadway, N.Y.)

STOCKS, BONDS, GRAINS, COTTONS

PETERBOROUGH BRANCH OFFICE
397 WATER STREET.

W. F. NELSON, Manager.

Commission orders solicited for large or small accounts, for cash or moderate margin.

Send for a Daily Market Letter.

We are the only licensed U. S. Brokerage Corporation in business by permission of the Royal Government of the Province of Ontario.

FOSTER'S PARCEL EXPRESS

The undersigned has started a new Parcel Express, and solicits a share of the public patronage. Having had nearly twenty-five years experience in handling baggage and parcels for the Grand Trunk, customers can depend on careful attention and prompt delivery of parcels. Give me a show and I will give you good service. RICHARD FOSTER office 293 Bethune street, opposite G. T. R. Station. 'Phone 390.

PLUMBING, GAS and STEAM FITTING

Ready when required with material of every kind to do repairing work. Sanitary plumbing, up-to-date heating and the newest methods of gas fitting. I will furnish plans, designs and estimates, and give you the benefit of a practical experience in these lines, giving the best results at very moderate prices. Boilers, furnaces, piping and fittings of every kind supplied. Sinks, closets, baths, pumps, etc., of the newest and best designs. Call and see our illustrated catalogue. Thanking you for your patronage, and promising to strive for a continuance of same. Ring up 'Phone 238

R. J. G. SUTHERLAND,
238 George Street, Peterborough

GREY LIME FOR SALE.

100 Jugs different sizes, Stove Lids and Legs, all sizes, 1200 ft. 3 in. Pipe, at 5c per ft, Rake Teeth, Neck Yokes, Bottles, Bolts Hinges, Shoes, Weights, Show Cases and other things too numerous to mention. Call and see what I have.

WOOD FOR SALE.

Highest cash price paid for all kinds of Scrap iron.

GEORGE STEVENS.

Phone 273 P. O Box 699

The Toronto Savings and Loan Company

HEAD OFFICE:
437 George Street, Peterborough.

3 1-2 per cent. interest allowed on deposits from day of deposit to day of withdrawal, repayable on demand

4 per cent. paid on debentures issued from 2, 3 or 5 years. Money to loan at lowest current rates.

Open every Saturday afternoon.

W. G. MORROW,
MANAGER

Peterborough, March 14th, 1902.

A. KENNEDY. DONALD M'KERCHER, V.S

Kennedy & McKercher

CENTRAL LIVERY STABLES and VETERINARY INFIRMARY

Everything up to-date in the Livery Line. When you want a Rig of any kind for any occasion, ring us up.

Office of DR. DONALD McKERCHER, Veterinary Surgeon and Dentist. Calls promptly attended to day or night. Horse and Cattle Medicines always in stock.

No. 198 Hunter Street, West of Oriental Hotel. Telephone 278.

Children's Aid Society

Incorporated by Act of Legislature, 1893.

Information requested. The information kept strictly private.

GEORGE COCHRANE, Agent.

Office.—Division Court Buildings. Office hours—11 to 12. Children for adoption.

Wightman & Scott
DENTISTS.
For Painless Extraction
Vitalized Air (Gas); also Local Anæsthetics.
OFFICE—165½ Hunter street.

BRANCH OFFICES:
LAKEFIELD.—Every Tuesday and Friday.—Over Burgess Drug Store.
OMEMEE.—Every Thursday. Next Ivory Bros.' Store.

DENTISTRY

CONSULTATION—
DR. CHAS. NEILL
Dental Surgeon.
All Modern Appliances and Accessories.
OFFICE—Corner of George and Hunter streets over H. S. Macdonald's Drug Store, Peterborough. Telephone 73

DENTIST.

DR. R. F. MORROW,
Master of Dental Surgery and Gold Medalist R. C. D. S.
OFFICE—In his old stand, over China Hall corner of George and Simcoe streets.

DENTIST.

DR. M. A. MORRISON,
Master of Dental Surgery and Honour Graduate of Trinity University
OFFICE—Bank of Commerce Building, Hunter street, Peterborough.

POUSSETTE & McWILLIAMS
Barristers and Solicitors, 370 Water Street Money to lend at lowest current rates.
A. P. Poussette K.C. R. F. McWilliams, L.L.B

O'CONNELL & KERR
Barristers, Solicitors, etc. 194½ Hunter street, two doors west of Post Office. MONEY TO LOAN.
Francis D. Kerr. Daniel O'Connell.

E. E. WOOD
Barrister, etc. Office.—Bank of Commerce Block, Hunter Street. MONEY TO LOAN.

STRATTON & HALL
Barristers, Solicitors, etc., Peterborough, Ont. Office—Corner of Hunter and Water Streets, over new Bank of Commerce.
W. A. Stratton, K.C., L.L.B. R. R. Hall.

E. B. STONE
Barrister, Solicitor, Notary, Conveyancer, etc. Office.—Ground floor, 374 Water Street. MONEY TO LOAN.

W. H. MOORE
Barrister, Solicitor, etc. Office—Over Bank of Toronto, on George Street, Peterborough, Ont. MONEY TO LOAN.

DENNISTOUN, PECK & STEVENSON,
Barristers, Solicitors and Notaries. Office—417 Water St. MONEY TO LOAN.
E. A. Peck. R. M. Dennistoun. A. Stevenson

EDMISON & DIXON.
Barristers, Solicitors, etc. Corner of George and Hunter streets, Peterborough.
Geo. Edmison. A. E. Dixon

HALL & HAYES.
(Successors to Dennistoun & Hall.)
Barristers, Solicitors and Notaries Public. Hunter street, Peterborough, next to the New Methodist Church. Money to loan at lowest rates of interest.
E. H. D. Hall. Louis M. Hayes

W. BLACKWELL
Architect and C. E. Plans and estimates made on Churches, Public Buildings and Dwelling Houses. Buildings Superintended and Patents applied for. Heating and Plumbing a specialty. Office—373 Water Street, nearly opposite the Ontario Bank, Peterborough

MONEY TO LOAN
On Farm, Town and Village Property, at lowest rates, on easiest terms of payment.
STRATTON & HALL, Barristers
OFFICE:—Over New Bank of Commerce

MONEY TO LEND.
5 Per Cent. on First-class Town and Farm Securities only.
ROGER & BENNET,
Barristers, Solicitors, etc., No. 376 Water St. Peterborough. Telephone No. 191.
G. M. Roger. J. W. Bennet

D. BELLEGHEM
Leading Undertaker,
Can be found day or night at his Warerooms Hunter street, or at his residence, adjoining his Warerooms. Telephone communication.

E. B. CLEGG & CO.
Undertakers and Funeral Directors.
Warerooms 427 George Street, or residence S. Clegg, 295 Stewart Street.
Careful and experienced attendance night or day. Telephone communication.

M. McFADDEN
Undertaker and Dealer in Every Description of Furniture.
HUNTER STREET WEST

PAINTING, PAPERING, ETC.

H. W. GREY
Is prepared to fill all orders for Painting, Papering, Decorating and Kalsomining, promptly and at lowest prices. Satisfaction guaranteed. Estimates cheerfully given. Get my prices if you have any work in our above lines to do.
Residence and workshop 240 Water street Telephone 227. Post Office box 174. 485-1y

THE PLANET MARS.

Science Cannot Say Whether There Be Men There or Not.

To the popular mind all astronomical research ought of necessity to be concerned with the important questions whether there are men in the moon and inhabitants in Mars. To the first of these astronomy returns a decided negative. There is no life on the moon, and probably no life, either vegetable or animal, existed at any period of human history. To the second the answer is: We cannot tell. There may be men in Mars and there may not. The conditions of life there do not preclude the existence of human beings. We have in Mars rain and snow, sunshine and gloom, summer and winter, as on our earth.

Perhaps the closing years of the twentieth century will see astronomers armed with a telescope powerful enough to reveal towns and cities in Mars. Should ever such a discovery be made I could conceive of none greater in the whole range of time, none more upsetting or disconcerting. To the ordinary astronomer untroubled by such hopes the future lines of astronomical progress is simply and clearly defined, and that progress is simply to answer the old lines:

Twinkle, twinkle, little star,
How I wonder what you are.

This was the problem before our friend who wrote on astronomy a hundred years ago; this will be the problem before astronomers a hundred years hence.

Wisdom In City Directories.

The New York city directory for the early years of the nineteenth century contained an almanac and other features now considered to be extraneous to directories. The compilation was largely done by Abraham Shoemaker. Mr. Shoemaker had a habit of ornamenting the margins of the pages with quaint old "saws" of this character:

A traveler should have a hog's nose, a deer's legs and an ass' back.

A little house well filled, a little field well tilled and a little wife well drilled are great riches.

A poor man must walk to get meat for his stomach, the rich man to get a stomach for his meat.

Tell a miser he's rich and a woman she's old, you'll get no money of the one nor kindness from t'other.

Love, cough and smoke can't well be hid.

Some Famous Dunces.

Literary history is crowded with instances of torpid and uninteresting boyhood. Gibbon was pronounced "dreadfully dull," and the utmost that was predicted of Hume in his youth was that "he might possibly become a steady merchant." Adam Clarke, afterward so deeply skilled in oriental languages and antiquities, was pronounced by his father to be "a grievous dunce," and of Boileau, who became a model for Pope, it was said that he was a youth of little understanding. Dryden was "a great numskull," who went through a course of education at Westminster, but the "stimulating properties of Dr. Busby's classical ferrule were thrown away upon the drone who was to be known as 'Glorious John.'"

Bodies Turned to Stone.

Human bodies buried in limestone countries are often turned to solid stone by the limewater which penetrates the graves. In other soils there are elements which sometimes so embalm the buried dead as to preserve form and features unchanged. Many such cases are on record. Robert Burns' body was disinterred in 1815 to be removed to a new tomb. To the surprise of all his friends the features were found to be as perfect as at burial. When the body of John Hampden, the famous English patriot and leader, was disinterred by Lord Nugent 200 years after burial, the form and features were as unchanged as if the corpse had been recently laid in the grave.

One of Dumas' Jokes.

Just for a joke Dumas once addressed a letter to "the greatest poet in Paris." The postoffice sent it to Lamartine, the idol of sentimental readers. He hesitated to open it and took it to Victor Hugo, who protested that his brother bard had far too humble an opinion of himself. After some conversation they agreed to decide by lot which of the two should open the envelope. The lot fell to Victor Hugo, who, taking out the letter, read, "My dear Alfred." It was written to Alfred de Musset.

A Capable Student.

In one of the Philadelphia colleges a professor of chemistry asked a student the other day, "Now, suppose you were called to a patient who had swallowed a heavy dose of oxalic acid, what would you administer?"

"I would administer the sacrament," replied the student, who, by the way, is said to be studying for the ministry and takes chemistry because it is obligatory.—Argonaut.

Reason For the Hit.

"Was Mrs. Gabbot's 'conversazione' a success?"

"Decidedly. Everybody chatted at a great rate."

"How did she ever manage it?"

"Oh, she had a musical programme, you know, that lasted all through."

Quackery vs. Science.

Most patent medicines emanate from people who know nothing of medicine or chemistry. Merrill's System Compound is skilfully compounded in one of Ontario's largest drug stores, after the suggestions of three eminent physicians. It purifies the blood, builds up the system, strengthens the nerves and regulates the bowels. 50 pleasant-to-take doses for 50 cents. Sold by Ormond and Walsh.

Books With Leaves Uncut.

A book the leaves of which are uncut possesses no value of an intrinsic character beyond one that is cut, but really less. For that matter, if it is to remain uncut, it is as valueless as it is useless. There are book collectors, however, who place a premium upon books with uncut leaves and so commend them in their advertisements and circulars. There are persons who load certain shelves in their libraries with uncut books. Of course they are not for use and are not used and are valueless except for keeping.

The Eternal Feminine.

Bride of a Day (aboard train)—Do stop talking a little while, dear.

The Other Half (tenderly)—Why, darling, are you tired of me so soon?

Bride of a Day—No, dearest, but I am curious to hear what those two women behind us are saying.

On Magnetic Healing.

Much is spoken and written during these times about this mysterious method of treating disease. The most truly remarkable cases of magnetic healing which have come under the notice of the writer have been those in which Dr. Chase's Ointment was used. This preparation seems to have magical powers in stopping the dreadful itching sensations of Salt Rheum and Eczema, and when used regularly makes the cure thorough and permanent.

The Reason.

Judge—Your statement doesn't agree with that of the last witness.

Witness—That is easily accounted for, your honor. He's a bigger liar than I am.

The man who leaves church just as the collection plate starts around may have been taken suddenly ill, but he rarely gets credit for it.

Rheumatism . . .

Is Uric Acid in the blood. Unhealthy kidneys are the cause of the acid being there. If the kidneys acted as they should they would strain the Uric Acid out of the system and rheumatism wouldn't occur. Rheumatism is a Kidney Disease. Dodd's Kidney Pills have made a great part of their reputation curing Rheumatism. So get at the *cause* of those fearful shooting pains and stiff, aching joints. There is but one sure way—

Dodd's Kidney Pills

INVITATION

The public are cordially invited to pay a visit of inspection to

HARRY LONG'S

handsome, newly-remodelled Confectionery Store, Lunch Room and Ice Cream Parlour, No. 414 George Street. These premises, since being damaged by fire and water, have been re-fitted and re-furnished and decorated in elegant style.

"CROSS CREEK" LEHIGH COAL

Still in the Lead.

Also First-class Hardwood for sale at

Fitzgerald's

Brock Street. Phone 111.

Mrs. G. Vinette's Hair Preparation

Cures Baldness, Gray Hair, Irritation of Scalp Eczema, Removes Dandruff, Restores Grey Hair to Natural Colour, Stops Falling Out, etc. Guaranteed in all cases. References if required.

Residence 559 Reid Street, north of Wm Hamilton Mfg. Co's Works Peterborough.

LUMBER

And building material of all kinds. SHINGLES, SCANTLING, JOIST, BILL STUFF, TIES, etc

BOXES AND BOX SHOOKS

of all kinds supplied to order.

A. McDONALD,
Telephone 167.
Point St. Charles Mill, Peterborough.

GARDEN SWINGS!

Just arrived GARDEN SWINGS for young and old. Strong and durable. Price **$10.00.** Call and see them.

J. J. TURNER & SONS

Sail, Tent, Awning and Waterproof Goods Manufacturers.

Liquor License Act.

Information of any attraction of the Liquor License Act, within the West Riding, Peterborough, forwarded to me at Peterborough with the bona fide name and address of the sender will be treated with confidence and acted upon promptly.

GEORGE COCHRANE
License Inspector West Peterborough

BODY AND BRAINS.

Wizened little bodies and big brains or big strong bodies and no brains—neither one of these makes a good combination.

To produce big healthy bodies and big healthy brains take Scott's Emulsion.

Childhood is the best time to commence.

Scott's Emulsion contains food for bone and nerve and flesh and blood. Scott's Emulsion promotes growth and proper development.

Just the thing for weak children.

Send for Free Sample.
SCOTT & BOWNE, Chemists, Toronto

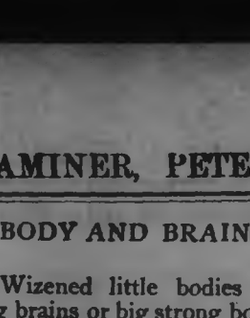

CARLING'S ALE

The Ale that's always good.
AT ALL DEALERS.

For Sale by E. BROWN & CO.

The Chinese Bride Wears Red.

Red is the nuptial color in China. The coolies that carry the bride in her litter are dressed in red, and they bear a dwarf orange tree loaded with fruit and coin. The bride's compartments are finished in red trimmings, presents are carried on red trays, the banners borne in the procession are originally crimson, which are brightened by the rosy glow of the lanterns. Red umbrellas are carried, and illuminated signs blaze in color. The canopy itself is decorated according to the wealth and the taste of the bride's family. A poor woman is carried to her wedding feast in a plain chair painted red. If the family has wealth or rank, the palanquin is very ornate, decorated with dragon heads. The Chinese skill in working silk or gold cord is displayed in an artistic manner. When the bride appears, she wears a red veil, and the letters to her ancestors, whose blessing is invoked, are written on red paper. The bride generally wears a crown adorned with tinsel and mock jewels, an idea which is much more prevalent in Sweden.—Woman's Home Companion.

A Military Order In Emergency.

Captain Verne M. Bouvie, who raised and commanded a company in an Ohio regiment in the Spanish-American war, told of a very unusual order he heard given by an officer of a Missouri regiment at Camp Meade.

"The Missourian's company was coming down a muddy road," said Captain Bouvie, "and presently they came to a place where only two abreast could pass. The company was in a column of fours, and the problem of getting them past puzzled their commander completely. The correct order was 'Right, by twos.' After some hesitation he shouted peremptorily:

"'Gee round that puddle!'

"The company had evidently been better drilled than their commander, for they broke into a column of twos. When they had passed the water, I listened eagerly for the next command. After some delay the officer shouted sharply:

"'Twos inter fours, right smart; git!'"

Electric Shocks.

It is generally supposed that electric shocks at 500 volts will invariably prove fatal, but that such is not the case was proved the other day by a member of the Institution of Electrical Engineers, who stated that even with wetted boots he had stood on the rails of the City and South London railway, sat on the live conductor and slapped the running rails with bare hands. He further said that, provided the day were dry and the skin not moist, it was quite safe for the average person to handle live wires. One man fell on a cable carrying a current of 5,000 volts and escaped with only a few burns. Another man was rendered unconscious by a two thousand volt current, but was soon restored unhurt. A one hundred volt current has been known to cause death, but such a case is quite a rare occurrence.

Just 400 Years After.

In 1492 Columbus discovered America. In 1892, just 400 years later, Merrill, a Brantford druggist, discovered Four T's, the great guaranteed cough and cold cure. In five years the sale of a quarter million bottles has proved that Four T's never fails to cure a cough in 24 hours, and a cold in two days. Large bottle 25c. at Ormond & Walsh's drug store.

Compliment Worthily Won.

Angry Guest—I've been waiting three-quarters of an hour for that steak I ordered!

Waiter—You have an uncommon amount of patience, sir.

The choicest apple is always just beyond your reach.

Her Nose.

Wigg—What a beautiful nose she has!

Wagg—Yes; that's her scenter of attraction.

A Wish.

"Alack," the aeronaut exclaimed,
"Success my hopes would crown
If this same airship would go up
As fast as it comes down!"

Where Her Interest Ceases.

"So your wife has a great fondness for fiction?"

"Er-a-yes; all except the kind I tell her."

True Modesty.

"It is the naked truth," said he.
She answered: "Never mind.
It will not shock my modesty,
So long as love is blind."

Among the First of the Kind.

"Pop, what is a jinrikisha?"

"A jinrikisha, my son, is a sort of horseless carriage."—Yonkers Statesman.

Illustrious Precedent.

"Tommy, how did you catch that cold?" Asked mamma, alarmed thereat.
"Same as Teddy did," he proudly said;
"Goin' without my hat."
—Chicago Tribune.

A Substitute.

Friend—Got any defense?

Criminal—No, but I've got a first class lawyer.—Puck.

The Previous Violet.

De airly vi'let shiver
Ez coal go up in price;
He crawl ter bed en kiver
Wid a freezin' sheet er ice.

Social Note.

The dinner party consisted of fourteen stomachs and two very interesting brains.

Advice to Adam-Zad.

Look straight ahead of you, Adam-Zad,
O bear that walks like a man!
Do you see that lion, bold and bad,
That stands by the side of Japan?
—Chicago Tribune.

Lazy Livers and Sluggish Kidneys

When these organs fail to perform their proper functions, the blood becomes poisoned and and suffering and disease commence. This can be avoided by keeping your vitality at high-water mark, the blood rich and pure, by taking one Ferrozone Tablet after each meal.

Ferrozone has a mild but rapid action on the liver and kidneys, and is certainly the greatest producer of red vitalizing blood known to science. Morning tiredness, Languor, Dizziness, Pain in the Back and Sick Headache disappear at once when Ferrozone is used. Get it to-day. Price 50c., at Ormond and Walsh's.

Dr. Hamilton's Pills cure Biliousness.

He Knew the Sex.

She—Oh, pshaw! You men are all alike.

He—Now, what have I said or done that requires an apology?

A Rich Widow.

His death, though it would grieve her,
Had one consoling touch.
The thought "How soon he'd leave her"
Was merged with this: "How much?"

Great Love.

Miss Talkerdef—Mr. Golmin says he would never marry a light haired girl.

Miss Blond—Oh, I'd dye for him.

And Bluff.

In life's melee,
Mighty tough,
Don't forget
Brains and bluff.
—Detroit Free Press.

ABSOLUTE SECURITY.

Genuine

Carter's Little Liver Pills.

Must Bear Signature of

Brent Good

See Fac-Simile Wrapper Below.

Very small and as easy to take as sugar.

CARTER'S LITTLE LIVER PILLS.

FOR HEADACHE.
FOR DIZZINESS.
FOR BILIOUSNESS.
FOR TORPID LIVER.
FOR CONSTIPATION.
FOR SALLOW SKIN.
FOR THE COMPLEXION

Price 25 Cents. Purely Vegetable. Brent Good

CURE SICK HEADACHE.

Ontario Bank

PETERBOROUGH.

Special attention to the collection of Sale Notes.

Interest allowed on deposits.

CHAS. McGILL, General Manager. JOHN CRANE, Manager.

Flavouring Powders.

While they last, we intend selling a full 25c package of our Non-Alcholic Flavouring Powders, for 15c, prepaid, to any address. Any variety. Superior to liquids and are soluble in water, milk, or syrup, or can be mixed with dry flour. Only a limited quantity will be sold at this price. Order at once. The DOMINION SUPPLY CO., Springville, Ont.

SOMETHING SUPERIOR

To The Finest Japan Tea Grown.

"SALADA"

Ceylon GREEN Tea—same flavor as Japan, only more delicious, and then it is absolutely pure. Sold in sealed lead packets, the same as the celebrated "Salada" black tea, at 25c and 40c per lb, by all grocers.

DRS. KENNEDY & KERGAN

The Leading Specialists of America. 25 Years in Detroit. Bank Security.

Nine out of every ten men have been guilty of transgression against nature in their youth. Nature never excuses, no matter how young, thoughtless or ignorant he may be. The punishment and suffering corresponds with the crime. The only escape from its ruinous results is proper scientific treatment to counteract its effects. The DRAINS, either by nightly losses, or secretly through the urine, must be stopped—the NERVES must be built up and invigorated, the blood must be purified, the SEXUAL ORGANS must be vitalized and developed, the BRAIN must be nourished. Our New Method Treatment provides all these requirements. Under its influence the brain becomes active, the blood purified so that all pimples, blotches and ulcers disappear; the nerves become strong as steel, so that nervousness, bashfulness and despondency disappear; the eyes become bright, the face full and clear, energy returns to the body, and the moral, physical and sexual systems are invigorated; all drains cease—no more vital waste from the system. The various organs become natural and manly. We invite all the afflicted to call and consult us confidentially and free of charge. Cures Guaranteed or no Pay. We treat and cure: Varicocele, Blood Diseases, Stricture, Gleet, Emissions, Urinary Drains, Spermatorrhoea, Unnatural Discharges, Kidney and Bladder Diseases.

CONSULTATION FREE. BOOKS FREE.

If unable to call, write for a QUESTION BLANK for Home Treatment.

DRS. KENNEDY & KERGAN,
148 SHELBY ST., DETROIT, MICH.

HORSEBACK EXERCISE.

Inspection Invited to my New Stock of Riding and Side

SADDLES.

Exceptional Inducements in the Most Dependable Outfits.

SUMMER RUGS AND DUSTERS

Something Decidedly New and Nobby.

SINGLE BUGGY HARNESS

If you are thinking of buying a New Set of either Light or Heavy Harness I have some immensely good values worth your attention.

B. SHORTLY

Sign of the Horse at the Door, George Street.

THE IMPERIAL LIFE ASSURANCE COMPANY OF CANADA

ISSUES ONE OF THE MOST LIBERAL POLICY CONTRACTS, CONSISTENT WITH SAFETY AND EQUITY

W. G. MORROW, Agent

OFFICE—437 GEORGE STREET, Peterboro'

Here's to the famous "October,"
That sparking vintage of gold,
That's made from the hop and the barely,
And was loved by the sages of old!

TORONTO BREWING CO'S ALES

AMBER ALE, DIAMOND ALE, INDIA PALE ALE, HALF AND HALF : : : :

Are unrivalled appetizing tonics—should be used by all people who desire to keep well by drinking the purest. At all Dealers, Hotels and Cafes. . . . . .

Place Your Orders for the

WHITE LABEL

MANUFACTURED BY

THE Dominion Brewery Co.

LIMITED

It is a pure extract of Malt and hops and in quality cannot be excelled by any other brand on the market. Is always in condition and ready for use.

For sale by F. J. R. Mitchell, Alex. Elliott, and W. Collins, Ashburnham

EVERYTHING UP-TO-DATE.

The J. C. Turnbull Co.

363-365 George AND 160 Simcoe Sts. PHONE 298.

AN EXTRA OFFERING FOR THIS WEEK. WITH EVERY WASH DRESS PURCHASED WE WILL GIVE FREE THE NEW ANCHOR WAIST LENGTHENER

WASH DRESS GOODS DEPARTMENT:

Lawns, Ginghams, Dimities, Fancy Ducks, Swiss Spots, Organdies, Galateas, Allovers, Nainsooks, Muslins, Tickings, India Linens, Chambrays, Book Muslins, Skirtings.

Attention is again called to the beautiful showing of the newest American textures and summery materials we are making in this department. Every prominence will be given this week to Ginghams and Muslins, especially Novelties, New Mercerized Effects, New Stripes, and all Blouse and Wash Dress Fabrics. We repeat our assertion and confidence of last month—"That we are showing the newest and most comprehensive assortment in the city." A visit to the section will convince you.

Mercerized Silk Zephyrs and Madras, in green, rose, new pink, blues, etc., suitable blouse stripes, per yard 30c

Dimities—a full range of colours in the leading shades, linen, grey, primrose, pink, blue, etc. per yard 25c

Black and White Muslin, imitation tucked effect and embroidered spots, per yard.... 60c

Ribbon Stripe Ginghams, very pretty effects, in pink and white, blue and white, etc., per yard 25c

New Stripe Batistes, linen and white and coloured and white effects, per yard..... 30c

Embroideries, All-overs, etc., to match.

Black and Black and White Muslins, ribbon and lace designs, mercerized finish, 60c

SAMPLES GIVEN OR SENT AS OFTEN AS REQUESTED.

ASK TO SEE THE MERCERIZED SILK MADRAS—SPECIALLY MADE FOR THE NEW GIBSON SUITS.

NOVELTY PARASOLS

MECERIZED GINGHAM PARASOLS TO MATCH THE AMERICAN, MADRAS AND ZEPHYRS. CALL AND INSPECT THESE NEW AND BEAUTIFUL GOODS.

MONEY SAVED

You need not pay $2.50 for repairing your watch when Frost, the watch expert, will do the same work for $1.50, and guarantee you first-class work and good time.

FROST'S

Jewellers and Opticians
PETERBOROUGH.

OF INTEREST TO NURSES.

History of the Reform in Nursing at Bellevue Hospital.

Report of the Hospital Visiting Committee of the State Charities Aid Association—Compiled by L. L. Dock.

The following is the conclusion of the article published in Saturday's issue of the Examiner, taken from the American Journal of Nursing and being a history of the reform in Nursing in Bellevue Hospital, New York. The article is compiled by Miss L. L. Dock:

Dr. Wylie visited all the large hospitals of London, the Royal Infirmary of Liverpool, and also the hospitals of Paris and Vienna, all of which he described with more or less detail in the report to the Hospital Committee, which then continues as follows:— No action having been taken by the Medical Board of Bellevue in answer to the communication in the spring at the meeting of the Bellevue Hopital Association, in September, 1872, it was resolved to refer the subject of the establishment of a training school for nurses to the Hospital Committee of the State Charities Aid Association. This committee, after a thoughtful study of the subject, prepared a scheme for the establishment of a school at Bellevue, adapted to the wants of that hospital, but sufficiently comprehensive to be extended on a large scale at a future time. This scheme was presented to a committee of the Medical Board of Bellevue appointed for this object, composed of Dr. James R. Wood, chairman, Dr. Stephen Smith, Dr. Austin Flint, and Dr. Thomas M. Markoe. Three days after this committee presented the plan to the Medical Board, which passed a unanimous resolution of approval and sent it to the Commissioners of Charities. These gentlemen have conveyed to us a most cordial expression of their desire to carry out any well considered plan for the benefit of the patients under their charge, and for this end they agree to our proposal to give up to us the nursing and control of six wards of Bellevue Hospital, subject to such conditions as will not conflict with the rules already established for the good government of the hospital.

In the plan offered for the establishment of the school at Bellevue we ask only for the control and nursing of six wards; more than this it would be impossible to attempt at first. In course of time we propose to benefit not only Bellevue, but all the public hospitals, and also to train nurses for the sick in private houses, and for the work among the poor. As the work advances, we hope to establish a college for the training of nurses, which will receive a charter from the State, and become a recognized institution of the country. (The school was incorporated in 1874.) Branches of this college would be established in connection with hospitals devoted to particular diseases, such as the Woman's Hospital, etc., so that in course of time nurses trained for the treatment of special diseases will be as easily obtained as physicians. Connected with the college would be a "Home," whence they would be supplied with employment, and provision made for them when ill and disabled by labour or advanced years. The nurses when trained would receive a diploma or certificate, renewable at fixed periods. Thus the college would control the nurses during the stage of pupilage, and protect the public from imposition by making known that a nurse whose diploma or certificate was not in due form had forfeited the confidence of the institution.

We would here offer our gratitude to the noble woman whose example has inspired our work, and who has sent us from her sick bed invaluable advice and co-operation. We frequently trust that Miss Nightingale may long survive and may rejoice to learn that the work she had inspired in English-speaking women in this western world is bearing the same life-giving fruit that she and her co-workers gathered among the sick and suffering beyond the Dardanelles.

The branch of the work of district or missionary nursing among the poor, described in Dr. Wylie's report, must appeal strongly to the sympathies of all benevolent hearts. ... ...

In Liverpool, where this branch of work has been carried to the greatest perfection in England, it has been productive of the most satisfactory results, and it remains to be decided what arrangements will be best to adopt in this country, and whether the different dispensaries established throughout the city should form a part of the mission work already organized by the different churches. We propose to train the nurses, and leave it to those who know New York and its needs to decide how best to use them.

The work before us is not an inexpensive one. It should not be regarded merely in the light of a work of benevolence, but as a system of education, calculated to benefit thousands in all ranks of life, and, like the quality of mercy, blessing him that receives and him that takes.

We require at present the sum of twenty thousand dollars. (Six weeks weeks after the publication of this report, the sum of twenty-three thousand dollars was contributed.) A house must be had for the superintendent and nurses; not a mere lodging, but a comfortable home, where, after their daily labours, they may find relaxation and rest, free from the depressing influences of the hospital. Our head nurses, on whom will devolve the task of training the probationers, will be entitled to the high wages they would receive in private houses. To the probationers we shall give moderate wages, on a rising scale, in proportion to their usefulness and term of service.

It will be seen by Dr. Wylie's report that the nurses trained in England are chiefly recruited from the class of upper servants. In this country women of that class find plenty of employment at high wages; we propose, therefore, to offer the advantages of our school to women of a higher grade. In this country we have a large class of conscientious and labourious women whose education and early associations would lead them to aspire to some higher and more thoughtful labour than household service or work in shops, such as daughters and widows of clergymen, professional men, and farmers who have received the good education of our common schools and academies, and are dependent upon their own exertions for support. An American woman, with such an education and with her heart in the work, could be trained to become, the best nurse in the world, for the race has quick wit, perception, and strong powers of observation. Let her, in addition to these qualities, acquire the habit of obedience, and you have all the elements for making a good nurse.

There is an idea prevalent that among certain classes the work of nursing can be done best by persons who receive no pay, but simply a support from the order to which they belong—that the receipt of money gives the stigma of servility to the work. While we would not in any way depreciate the usefulness of the persons holding these views, we feel that the idea is an erroneous one; that such a rule shuts out a vast number whose services would be invaluable.

For the Committee on Hospitals,
ELIZABETH C. HOBSON,
Chairman.

SPORTING PASTIMES.

T. A. S. ATHLETICS.

A meeting of the athletic section of St. Peter's T.A.S. is called for this evening at 8 o'clock in the rooms of the Society.

BOWLING-ON-THE-GREEN.

A general meeting of the Bowling Club is called for to-morrow evening in the Board Room of the Toronto Savings & Loan Co., to receive the report of the Membership Committee.

How the Cocaine Habit Starts.

Generally from using catarrh snuffs and ointments containing this deadly drug. It is well to remember that the only direct scientific cure for catarrh is Catarrhozone, which cures by the inhalation of medicated air. Simply breath Catarrhozone and it will cure all forms of Catarrh, Bronchitis, Asthma, Lung Trouble and Deafness. Every breath from Catarrhozone Inhaler, soothes, heals and relieves. Permanent cure guaranteed even though other remedies failed. Try Catarrhozone; price $1; small size, 25c. Druggists, or N. C. Polson & Co., Kingston, Ont.

Dr. Hamilton's Pills cure Biliousness.

CONVENT SCHOOL REPORT.

Standing of Pupils for Month of April.

The Pupils of the Various Forms—Of Interest to Parents.

The following is the report for the month of April of the Covent school. The names are given in order of merit.

Senior Fourth.—M. McGrath, M. McDonnell, E. Dorris, J. Conroy, G. Primeau, E. Picard, K. McCarthy, M. Carleton, T. Moore, A. Mahoney, J. Gordon, N. Taylor, B. Wyer.

Junior Fourth.—W. O'Brien, M. E. Carveth, B. O'Heron, Mamie Theobald, E. Donoghue, G. O'Brien, A. Milloy, M. Theobald, C. Calnan, M. Desautel, M. Bowen, V. Kennealey, M. Fagan, M. O'Brien.

Senior Third.—L. Hill, G. Vinette, B. Flynn, A. Cuffe, G. Holmes, A. Holland, N. Shevlin, M. McMahon, J. Potvin.

Junior Third.—K. O'Brien, N. Overend, J. Potvin, M. Shevlin, O. Cuffe, G. Coughlin, N. O'Heron, A. Sullivan, M. Morrow.

Senior Second.—Honours—M. Powers, M. Fitzsimons, M. Hickey, A. Devlin, L. Ward, C. Doig, M. Doris, A. Doig, M. Morency. E. Talbot, C. Delaire, J. Morency, M. Halpin, B. McDonald, K. Hobbins, N. Hallighan, M. E. Trombley, M. Rose O'Schapp, M. Grady, M. Geary, E. O'Brien, A. McDonald, M. Guerin, N. Brady.

Junior Second.—Honours.—G. Sullivan, J. Buck, E. O'Brien, L. Potvin, A. McGreel, E. Barry, V. Devlin, K. Collins. M. Sullivan, L. Callaghan, J. Clancy, L. Whaley, L. O'Reilly, C. White, F. Donoghue, M. Coughlin, M. Burns, M. Murray, F. Lejeunesse, E. Joyes, M. Dunn, M. Lefebre, M. Dolan, D. Mennell, M. Bloom, E. Marion.

Senior Part Second.—E. Lajeunesse, M. Vinette, M. Shevlin, G. Rudkins, C. Shevlin, N. Kylie, A. Hogan, J. Stockdale, L. Grady, G. Dineen, K. McGrath, M. King, K. Herlihy, E. Derocher, M. Blodgett, M. Kearns, J. Conroy, B. Hefferman, M. MacCormack, E. Vinette, L. Huard, A. Ward.

Junior Part Second.—E. Archambault, J. Crawford, M. MacMahon, L. McGreel, E. Lynch, A. Barrette, G. Fitzsimmons, J. Killen, G. Kylie, J. Sinnot, F. Walsh, M. O'Reilly, E. O'Brien, M. Hobbins, L. Hattrick, L. Hurley, M. Dunn, N. Kelly, B. Galvin, M. Heenan, J. Heenan, A. Smith, D. Barrette, A. Thibault, E. Bernier, G. Londreville, B. White, L. Sullivan, C. Fontaine, K. Menhell.

Part First, Senior Grae.—O. Tangney, J. Hobbin, K. Collin, M. Dwyer, M. Tondergon, P. Lefebvre, H. Dunn, G. Dunn, A. Blodgett, K. Hickey, E. Killen, L. Lajeunnesse, M. O'Toole, H. Holland, C. McMahon.

Junior Grade.—L. Delaine, A. Potvin, C. Sullivan, B. Malone, L. Hummel, M. Downey, M. Collin, M. Connor, L. Doigh, E. Kearn, E. Clancy, M. Aste, T. Grady, P. Halpin, L. Minnicola, A. Nolan, M. Morency, G. Jones.

Grade B.—B. Giroux, M. Thompson, M. Lasgude, M. Blodgett, L. Clancy.

ASHBURNHAM COUNCIL.

The Regular Monthly Meeting Held Last Night—Accounts and Communications.

The regular monthly meeting of the Ashburnham village council was held last night. There were present Reeve Smith and Councillors Pollock, Johnston, Sheridan and Adams.

Upon motion of Councillor Johnston, seconded by Councillor Sheridan, the following accounts were ordered to be paid;—

T. B. Manelce, Charity Account, ...	$5.00
J. E. Fitzgerald, work C. C.	5.50
Peterborough L. & P. Co.	2.00
Pay Sheets Nos. 7 and 8...	41.15
Mrs. McAuliffe, charity, ...	7.50
John Wright, postage, ...	1.00
W. H. Cluxton, In. Plate Glass	20.80
Total	...$82.95

Moved by Mr. Adams, seconded by Mr. Pollock, that the Peterborough Lock Co. be paid $6.97.—Carried.

Moved by Mr. Johnston, seconded by Mr. Pollock, that $10.00, received for the old water tank sold to H. J. Crowe be placed to the credit of By-law No. 173. —Carried.

Moved by Mr. Sheridan, seconded by Mr. Johnston, that the contract of Martin Kylie for street watering be rescinded and the contract for same be let to Albert Valois for the same amount, $215.00, for the season of 1902. —Carried.

Moved by Mr. Adams, seconded by Mr. Pollock, that By-law No. 273, to regulate the erection of poles and placing wires for the transmission of electricity on the streets of the village be read a first time.—Carried.

Moved by Mr. Adams, seconded by Mr. Pollock, that the Reeve be requested to have the water turned on the stand pipes, and if the valves are not in good repair, he be authorized to procure two new ones, and have them placed in position at once.—Carried.

The Treasurer presented the following statement of receipts and expenditures from April 8th to May 3rd, 1902;

Receipts, ...	$215.63
Expenditures, ...	369.14

The Collector submitted the following statement for the year 1901;—

Total taxes on roll	$7234.44
Per Cent.	25.22
Water Rate	926.96
Total	$8186.62
General Tax	4822.77
Public Schools	1916.00
Separate Schools	314.20
Dog Tax Collected	92.00
Poll Tax	4.00
Per Cent.	25.22
Against Property	52.85
Remitted	53.62
Water Rate	926.96
Total	$8186.62

The Council then adjourned.

Jarvis Street Choir.

On account of the large demand for tickets for the concert by the Jarvis street Choir of Toronto, at St. Paul's on Monday evening next, it has been decided to sell only sufficient to comfortably fill the church, the sale will then be withdrawn. For convenience of purchasers a supply will be left at Macdonald's drug store to-day.

BARRIE'S Great Bargain Sale

This store deserves the patronage of all those to whom the saving of money is an object.

We have bought for cash, and are offering for cash,

Great Big "Snaps"

You should see at once our

Men's Hat Bargains
Men's Shirt Bargains
Men's Underwear Bargains
Men's Hosiery Bargains
Ladies' Straw Hat Bargains
Children's Tam Bargains
Boys' Hosiery Bargains

and other lines—all new, up-to-date, genuine goods—all bargains.

THOMAS BARRIE
Hatters and Furnishers.

EVERYBODY MUST EAT.

But it makes a big difference to health of purse and body where you buy your eatables.

It's the difference between the month-old egg and the egg of to-day, that gives the latter its values.

Everything in our store is FRESH and first-class.

Many brain workers find good Ale invaluable. Our Bottled Ales are in the finest condition—fully matured.

HENRY & CO.

Family Grocers and Wine Merchants, Opposite the Opera House, George Street.

Ladies

Before ordering your new Spring Hats call and have your hair arranged to suit the new hat. Latest styles in Combs and Hair Ornament just in.

MRS. JAS. BYRNE
Ladies' Hair Works, - - - 424 George St

D. N. CARMICHAEL
M. D., C. M., L. R. C. P.
Special attention given to Diseases of Women and Surgery.
OFFICE AND SURGERY—Corner of Brock and Water streets, Peterborough. Telephone 226

GENTLEMEN'S CLOTHING
MENDED, REBOUND, CLEANED AND PRESSED.
Work done promptly and satisfaction guaranteed.
27 WATERFORD STREET.

THOS. J. MOORE
Carpenter and Contractor.
I am prepared to undertake all classes of work in Town and County at reasonable figures. Estimates furnished. Can refer you to many buildings erected by me. Residence and shop:—No. 10 Weller street, Peterborough. Houses and lots for sale. d22ly-w

BANK OF MONTREAL
Established 1817. Head Office, Montreal)

pital paid up).....	$12,000,000
Reserved Fund.....	7,000,000
Undivided Profits.....	$76,531

General Manager. E. S. CLOUSTON.

PETERBOROUGH BRANCH.

Savings Bank Dept.—Interest allowed current rates. Domestic and Foreign Exchange bought and sold. A general banking business transacted.

W. H. HOGG, Manager

KAWARTHA LAKES.

Trent Valley Navigation Co LIMITED.

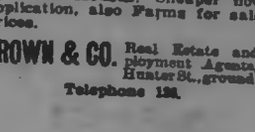

Bobcaygeon, Sturgeon Point and Lindsay.
"Esturion" or "Manita."

May 1st to 31st, and from Oct. 1st to the close of navigation.

Bobcaygeon... Lv 8 00 a.m. Arr 5 30 p.m.
Lindsay..... Ar 10 30 a.m. Lv 3 00 p.m.

Calling at Sturgeon Point on signal.
For tickets and general information refer to W. Bunton, G.T.R. Up-town Agent, Peterborough.

Edwin Elcome
TAXIDERMIST.
Dealer in Eyes, Artificial Leaves and Frosting, also importer of Foreign Birds and Skins from all countries.
Birds, Animals, Fish and Snakes stuffed and mounted in and out of cases in the best life-like style at lowest prices. DEER'S HEAD A SPECIALTY. A stock of Foreign and Native Birds always on hand for sale.
RESIDENCE:—176 Harvey near Peterborough.

Carpet Cleaning.
Wheel is now running. The prices are reasonable.
E. COURTNEY, Jr.
Deliver at Residence, Ashburnham.

FOR SALE.
$1200.00 will buy a Two Storey Brick House, in good locality. Terms to suit purchaser. Apply to
H. O. STABLER, 804 George St

HOUSES FOR SALE.
We have still left some bargains in Houses and Lots, both central and convenient to the different work shops. Those desiring a comfortable and a cheerful home should see our $1,600 two storey Brick Houses. Cheaper houses on application, also Farms for sale at all prices.
A. BROWN & CO. Real Estate and Employment Agents, 143 Hunter St., ground floor
Telephone 138.

The Daily Examiner.

VOL. XXXII, NO. 106. PETERBOROUGH, WEDNESDAY, MAY 7 1902. PRICE TWO CENTS

PROBS.—Fresh to strong north-west winds; clearing. Thursday—Moderate winds, mostly westerly; fine and moderately warm.

Robert Fair & Co.

THE GOLDEN LION, PETERBOROUGH.

A GALA EVENT

FOR HOUSEFURNISHERS.

Hundreds of homes, big and little, in Peterborough and all over the Midland District, bear evidence of our usefulness as Housefurnishers.

Just in the nick of time, and just when house-cleaning is in full blast, we have secured new and superb values in

NOTTINGHAM LACE CURTAINS

and CARPETS. There will be no better time this season to choose than now—when we are "In full bloom"—either to furnish the new home or replenish the old.

250 PAIRS OF NOTTINGHAM

Lace Curtains of beautiful design, single and double borders, 50 to 54 inches wide, 3½ yards long, taped edges, white, secured at a great reduction from the regular prices. While the lot lasts, we will sell them at a full saving of 20 per cent. Per pair ..... 85c, $1.10, $1.15, up to $2.50

CARPETS.

The secret of a pretty room is the carpet or rug which covers the floor. If you buy a new one this spring, why not buy a pretty one from us, either in Axminster, Velvet, Tapestry or Ingrain, dainty design and colourings, honest quality, moderate prices stamped on each piece.

While you are in shopping, we would recommend you to spend a few minutes in the Suit Department, and have a good look at our new Hosiery and Gloves.

THE FAIR STORE—283 George Street

GREY

Is the smart shade this season. One reason is: King Edward favours grey.

My new arrivals of matchless Summer Suitings embrace a splendid selection of greys—Vicunas, Cheviots and Unfinished Worsteds.

Also, quiet effects in Scotch and English Tweeds, that a man might wear every day in the year.

Laidlaw

DRAPER,

Opposite Oriental. Hunter Street

Western Rheumatic Powder and Blood Purifier

Has given wonderful satisfaction to persons suffering from Rheumatism, Sciatica, Lumbago, etc. Testimonials freely given.

30 Cents a Box

PREPARED ONLY BY

H. H. Edmison

DRUGGIST, Etc.,

330 George Street - - - - Phone 102

All Patent Medicines sold at best Cutrate prices.

A LOVE OF A LOAF

The poet who sings of the delight of "A Loaf of Bread, a Jug of Wine," didn't mean the usual home-made variety. He meant a sweet nutritious loaf, something like—

LANE'S BOSTON BROWN BREAD

Ask for it at the Store, 426 George Street, or have it delivered at your home by our bread waggon.

NATURE HAS HER SPRING FLOWERS

Our Store Displays the Flowers of Art.

Spring is coming, and discreet buyers are already picking out the pretty springish things which we have provided in anticipation of the sure coming of the season when these dainty bits will be needed to brighten the effect of the dalatiness of Spring dresses and millinery

Call in and look over our Spring Stock of Brooches, Stick Pins and fine Jewelry Novelties.

Schneider's

Reliable Watchmakers and Jewellers, 391 George St.

WEDDING BELLS.

Nuptials of Mr. W. S. Wildman, of Norwood, to Miss Mary Fife, Asphodel.

On April 30th, Fairview, the home of Mrs. J. M. Fife, Asphodel, was the scene of an interesting event, when Mary, her youngest daughter, was united in marriage to Mr. W. S. Wildman, son of Mr. J. C. Wildman, of Norwood.

Punctually at 5 o'clock the strains of the wedding march, played by Miss Nellie Carter, of Hastings, resounded through the house, and the bride, prettily gowned in pale blue with shower bouquet of white carnations, entered the room and took her place by the side of the groom, who was ably assisted by Mr. Webster, of Norwood.

The duties of bridesmaid were performed by Miss Mabel Humphries, cousin of the bride, whose dainty gown was of pale pink with bouquet to match, while tiny Jean Fife made a charming little maid of honour.

The ceremony was performed by the Rev. Mr. Thompson, of Hastings, in the presence of a large number of relatives and friends of the contracting parties.

After a period of congratulation the guests repaired to the dining room where an elaborate wedding repast was served.

After the customary speeches a very enjoyable social evening was spent, a pleasing feature of which was the attendance of the Hastings Band, which contributed much to the pleasure of the guests by their selections, vocal and instrumental.

The bride and groom were the recipients of many handsome gifts, both useful and ornamental, and departed for their home in Percy amidst showers of rice and the best wishes of their friends for their lifelong prosperity and happiness.

THE NORWOOD BUDGET.

What is Going on in the Village to the East.

Mrs. G. B. Cameron, of Peterborough, was the guest of Mrs. W. E. Roxburgh, at "Cassnock," for a few days last week.

Mrs. W. A. Eaton was up to Peterborough on Monday evening to attend the concert given by Mrs. W. J. Morrow and her pupils.

Mr. A. J. Raddon of Peterborough, was in town on Sunday, spending the day with his father.

Miss E. Fowlds of Hastings, was in our village on Tuesday, calling on friends.

Mrs. C. B. Booth, of Warkworth, and daughter, Miss May, are at present the guests of Mr. and Mrs. D. H. Booth, Queen street.

Miss Helen Pearce, daughter of Mr. J. B. Pearce, left a few days ago to take a course in the Havergal Ladies College.

Mrs. W. E. Roxburgh, left on Monday for a two weeks visit with her son, Rev. F. D. Roxburgh, of Smithville.

Norwood, which has for some unknown reason been looked upon as a poor shipping point, has been making rather favourable strides in this direction lately. During the past few days a great deal of produce has been shipped from here. On Friday Messrs. Buck and Welsh shipped a car of hogs to Toronto; Thursday Mr. Cole, of Warkworth, shipped two cars of potatoes to Ottawa; Mr. Duff of Indian River, shipped another to Chicago on Saturday, and Messrs. Roxburgh and Son have shipped a number of cars of grain within the past week.

Mr. H. Freeman has just completed the erection of a neat little barn on his lot.

The Norwood High School Boys have re-organized their football club for the season, and are prepared to meet any of the neighbouring clubs in a friendly game. The officers are as follows;

Hon. Pres. — John Davidson, Esq.
Pres.—F. C. Closs, Esq.
Capt.—A. Nelson.
Sec.-Treas.—W. Paget.

Executive Committee—The officers and Messrs. P. E. Graham, Packenham, Learmouth, and Lynn.

On Saturday afternoon the boys drove out to the Cordova Mines, and played a friendly game with the miners. The game was well contested and resulted in a draw. Since their return the boys have done nothing but sing the praises of the Cordova Football Team.

The C. P. R. station here is undergoing extensive improvements. Quite a large addition is being added to the residential part of the station. The platform is being renewed and a pretty little garden is being made alongside of it.

Our friend, Mr. D. H. Booth, is all smiles these days, for he is now the happy father of a son.

Clams in the shell 15c doz., 2 doz. 25c. Choice pineapples, 2 for 25c R. A. DUTTON, 418 George street. Phone 304.

MR. STRATTON'S OPERA HOUSE MEETING.

An Important Meeting to be Addressed by

IMPORTANT SPEAKERS.

Hon. J. R. Stratton, Hon. R. Harcourt and Hon. F. E. A. Evanturel Will Deliver Addresses.

The electors of Peterborough are reminded of the public meeting which will be held in Bradburn's opera house on Thursday evening, May 8th, in the interests of the candidature of Mr. Stratton, who will address the meeting, as well as Hon. R. Harcourt, Minister of Education and Hon. F. E. A. Evanturel, ex-Speaker of the Legislature.

Hon. Mr. Harcourt is a fluent, well informed and effective speaker, one of the best in the late Parliament. Hon. Mr. Evanturel is also a graceful and ready speaker. He will address the meeting both in French and English.

The chair will be taken promptly at 8 o'clock so that the speaking may be concluded at a reasonably early hour.

The gallery will be reserved for ladies, who are cordially invited to be present.

IN LOCAL MILITARY CIRCLES.

The Regiment did not Parade Last Night

On Account of the Very Wet Night — The Orders That Were Issued.

Tuesday nights have proved very disappointing to the members of all ranks of the 57th Regiment. It has been the intention of the Commanding Officer, Lieut. Col. Edwards, to have a march out with both bands but the inclement state of the weather on the past three Tuesday nights has been such as to render such a proceeding out of the question. Notwithstanding the heavy rain storm last night there was a large turn out at the drill shed and some very excellent work was gone through to the enjoyment of quite a number of spectators. The regiment is getting into splendid condition and quite a number of recruits were enrolled last night. Should next Tuesday night prove favourable a march out will likely take place.

• • •

The Commanding Officer of the 57th Regiment intimated to the men last night that considerable attention was to be given this season to the rifle shooting part of their training. It is a well known fact that the men have improved wonderfully in this regard during the past few years, but the encouragement that is now being given by the Rifle Committee should have a beneficial effect on the men of all ranks. The Morris Tube practice at the drill shed is also being carefully looked after.

• • •

The orders last night were as follows:

Headquarters, Peterborough
May 6th, 1902.

Orders by Lieut.-Colonel E. B. Edwards, Commandant 57th Regiment, P.R.

No. 1. Detail of duty for week ending May 13th, 1902.—Capt. for the week, Capt. Clegg. Next for duty, Capt Bennett. Subaltern for the week, 2nd Lieut. Hamilton. Next for duty, 2nd Lieut. McLean.

No. 2. The following are taken on the strength of the regiment: — C. Co., Bugler Murray and Drummer Sargison. D. Co., Bugler Jones, Ptes. Henderson, White, Teft and Hamilton. E. Co., Pte. Gillespie. F. Co., Bugler Carey.

No. 3. Leave of absence from parade is hereby granted to Major Miller, Capts. Hayes and Eastwood, Lieuts. Matthews and McWilliams.

No. 4. The Commanding Officer has been pleased to make the following promotions:—A. Co., to be Corporal Pte. Geo. Brown; to be Corporal (provisionally) Pte. G. Pringle. C. Co., to be Corporal Pte. Nicholls; to be Corporal (provisionally) Pte. Smith.

No. 5. Rifle practice will, until further orders, be carried on at the Rifle Ranges each Saturday afternoon.

By order,
D. WALKER, Captain,
Adjutant.

• • •

The Cobourg Post says:—Major C. H. Rogers, of A. Squadron, 3rd Dragoons, has joined the fourth contingent which is about to leave for South Africa. He has been assigned to the position of Captain of a squad of 125 men under Col. Macdonnell, Inspector of N. W. Mounted Police. Major Rogers is a son of Col. R. Z. Rogers, Grafton. He was in town on Wednesday saying farewell to his many friends.

A Food for Brain and Muscle.

Whether it is brain fag, loss of memory, inability to concentrate the mind or bodily weakness and general debility Dr. Chase's Nerve Food will restore your old time energy, strength and health. Through the blood and nervous system, it reaches every part of the body and overcomes weakness, irregularities and disease.

EARLY CLOSING.

The Merchants of Keene Have Made an Arrangement.

The village of Keene is bound to keep apace with the times. The merchants do not believe in keeping their places of business open to all hours of the night, and an agreement has been made between Messrs. A. Campbell, R. N. English, and Anderson and Skinner, whereby these merchants will close their places of business at 6 p.m. on Mondays, Wednesdays and Fridays during the months of June, July, August and September.

Child Must Grow.

The child must grow when it is young. If it doesn't grow give it Scott's Emulsion. It is a great medicine for growth. Scott's Emulsion is just the right addition to the weak child's daily food.

LADIES' SUITS

PAR EXCELLENCE.

Suits at this store receive more than ordinary attention. They get the most careful scrutiny when selected. They are not bought from one concern only—they find their way here from most every Canadian manufacturer who is careful in detail and worthy in style, but we don't stop at Canadian manufactures if better things are offered by American houses. Every Suit must be worth the first of the season price. Those who are fortunate enough to get the clearing prices may congratulate themselves. All goods at this store are marked in plain figures, and you can see the genuine reductions made. Never before did we receive such a capital lot of garments. Yet we have come to the clearing up time, and go they must.

3 NEW YORK SUITS

Just one of each and each one a beauty. The first is a Black Venetian Suit, open coat, with white front and black crocheting. Skirt coat with belt of stitched black taffeta, front and back prettily corded. Coat silk lined, 9 gore flare skirt with novelty tucks and welt seams, size 36—$22.50, for $18.00

A Navy Venetian Suit, size 36, with 6 half inch tucks in front and back of Russian Coat, velvet collar, stitched flounce skirt, shimmersilk lined, coat satin lined, $22.50 for 18.00

Brown Venetian, stitched taffeta trimmed, slashed skirt, coat with stitched taffeta belt, taffeta lined, flounce skirt lined with shimmersilk, standing collar with points on coat, $22.50, for $18.00

5 FIFTEEN DOLLAR SUITS FOR $12.50

Navy Venetians, sizes 34 and 38, with short skirt coat, crochet button, neat and stylish. Has full flounce skirt, nicely stitched and is lined throughout, $15.00, for $12.50

Black as above, size 38, $15.00, for $12.50

Norfolk Jacket Suits, one Navy Cheviot 32, one Dark Grey Cheviot, size 36. These are ideal walking Suits and cleverly made, were $15.00, for $12.50

$10.00 SUITS

Green Herringbone Cheviots, size 32, Eton coat (tight fitting) satin trimmed, $16.50 for $10.00

Serge Suits, black and navy, flare skirts lined throughout. Good suits for hard usage: all sizes, for $10.00

Navy Serge Suit with velvet collar, flounce skirt, size, 34 neat and natty $10.00

Black Pebble Cheviot Walking Suit with stitched flounce skirt heavy welt seams, jaunty jacket, unlined $10.00

$7.50 SUITS WORTH $12.50

Light Grey and Green All Wool Homespuns, castor check Tweeds, Black and Brown Venetians, all lined throughout. All are well made—all possess desired cloths and are smart styles. Of course the former prices account for these qualities, for they were $10.00 and $12.50 Suits, but now $7.50

$5.00 SUITS

Not what you would expect to hear about a five dollar suit though, for these are low collar effects, jackets with fancy stitched silk effect trimmings, flounce skirt trimmed to correspond with jacket unlined, but a marvellous appearance for $5.00

$4.50 WALKING SKIRTS

that are not equalled anywhere. Skirts that do credit to ourselves and give customers more than their money's worth. They are our own make. They're here for you to criticise. Compare them with any $6 Skirt you see. $4.50

TRUSTWORTHY DRY GOODS
UNIFORMLY RIGHT PRICES.

STOLEN.

WHEEL STOLEN—TAKEN FROM CAVanagh's Hotel, Simcoe street, on Monday night, May 5th, a McBurney-Beatty Bicycle, No. 7409, fitted with adjustable handle bars, G & J. tires, is 24 inch frame, black. The party who took the wheel is requested to return it and save proceedings being taken. 1d

WANTED.

BOY WANTED.—TO LEARN THE STATIONERY business. Apply to A. H. Stratton & Co. d105.

WANTED TO PURCHASE—FOR SPOT cash, a few good second-hand row boats and canoes. Apply to J.J. Turner & Sons, Tent and Awning Manufacturers, Peterborough. 3d105

WANTED—ON OR BEFORE MIDDLE of June, a good general servant; no washing; highest wages paid. Apply at 130 Gilmour street. d102

WANTED.—A GOOD, PLAIN COOK, NO washing or ironing. Apply at Examiner office. dwtf.

WANTED—AN ENERGETIC MAN, AS travelling representative, to handle force of men. Salary $75 a month and expenses. Yearly contract. Small security required. Also man or lady for local work in Lakefield, Norwood and Millbrook. Salary $50 a month and commission. Apply to A. Hanna, 35 Union street, Peterborough. 4d1061w

GOOD GENERAL SERVANT WANTED at once. Apply to Mrs. W. H. Bradburn between the hours of one and three and six and eight p.m., at 25 Homewood Avenue. d97.

WANTED.—TO PURCHASE, A SECOND-hand steam Yacht, with about 24 foot keel. Send full particulars. Address "Yacht," Drawer "D," Peterborough, Ont. d95tf

DINING ROOM GIRL AND KITCHEN Girl wanted at the National hotel at once. dtf86.

AGENTS WANTED FOR THE ONLY authorized Life of the great Talmage, by his distinguished son, Rev. Dr. Frank De Witt Talmage, and the Associate Editors of the Christian Herald. Big book, 500 pages, profusely illustrated. Low retail. Biggest discount. Books on credit. Outfit free. Be first in the field. Wire or write for outfit to-day. Bradley-Garretson Co., Limited, Brantford. 18d39-3w17.

WE HAVE THE MOST PERFECT AND effective system for collecting debts in Canada, U. S., and Europe, without using offensive methods to your debtors. Remittance on day of collection guaranteed. Reasonable charges. Call, write, or 'phone Main 2927, and one of our representatives will call on you. The International Mercantile Agency, of Toronto. M. J. Galvin, representative, 430 George street, Peterborough. 30d91.

WANTED

WANTED.—100 MEN FOR RAILROAD work—$2.00 per day; 50 woodsmen and cedar makers, $26 to $30 per month; 1 book-keeper and stenographer, for an insurance office; several carriage painters; 1 blacksmith and 35 experienced miners.

Note carefully—Assistants and positions secured on short notice. Advise us if you require either. We keep our members posted and our patrons supplied by correspondence. The International Correspondence Employment Association, Head Office, 212 Ashum street, Sault Ste. Marie, Michigan. Local branch, Peterborough, 430 George street, Phone 16.

DR. J. H. EASTWOOD

Has removed his office from Brock street to 467 Water street, opposite Court House Park. 69d1 w

We'd Rather Miss Sales Than Miss Fits

The Neat Sack.

The new long roll, two-button double-breasted Sack is one of the popular business coats this season.

It's an easy matter to fit your figure, if Pete measures you and does the cutting.

Every other new suit style for summer wear—the right lengths—the stylish outlines—the smart hang—the superior make you get.

You need only name your price and select the pattern you fancy.

Come and look over what's new. Post yourself on what is to be worn. This is a safe store for satisfaction to young men, middle-aged and elderly men.

PETE SIMONS & CO.

Peterborough's Popular Tailors
Next Tully's Drug Store.

BUILD UP ONTARIO!

MASS MEETING

In the interests of

THE ROSS GOVERNMENT

in BRADBURN'S OPERA HOUSE on

Thursday, May 8th,

will be addressed by

HON. J. R. STRATTON,
Liberal Candidate, Provincial Secretary

HON. R. HARCOURT,
Minister of Education.

HON. F. E. A. EVANTUREL,
Ex Speaker.

Chair taken at 8 o'clock. The gallery will be reserved for ladies.

G. M. ROGER, Sec'y W.R.R.A. — PETER HAMILTON, Pres. W.R.R.A.

GOD SAVE THE KING.

HATTON & BRADBURN.

Office, 397 1-2 George Street.
Barristers, Solicitors, Notaries Public
G. W. HATTON — C. H. BRADBURN

FOR SALE OR TO RENT.

STORE TO RENT — 434 GEORGE ST. Possession 1st May. Dennistoun, Peck & Stevenson. d88wsim

FURNISHED ROOMS.—LARGE ROOMS, newly furnished, conveniently situated. Apply at the Examiner office. 6d105.

FOR SALE OR TO RENT.—THE HOUSE now occupied by Mr. T. F. Matthews, corner of Park and Gilmour streets, having all modern conveniences. Possession given June 1st. Apply to E. Phelan, 199 Simcoe street. 6d101-wi

RESIDENCE FOR SALE ON HOMEwood avenue. One of the most eligibly situated and modern dwellings in Peterborough, fitted with new hot water heating system, latest improved open plumbing, sewage connection, electric light, etc. In first-class repair. Will be sold at a bargain, as owner is leaving town. For particulars address Gough Bros., Peterborough. Intending purchasers may view the residence on Monday, May 12th. dtf

FOR SALE—THAT DESIRABLE PROperty on the corner of McDonel and Aylmer streets, at present occupied by the owner, is offerd for sale. It has a frontage of 154 feet on Aylmer street by 114 feet deep, and is one of the best building sites in Peterborough. For particulars, apply to F. J. R. Mitchell, on the premises, or at his store, 141 Hunter street. d102

TO FARMERS AND OTHERS REQUIRing double or cart harness; carts or wagons, plows, bobsleighs, etc., can procure bargains in same by applying to Corry and Laverdure, on the canal, Peterborough. The contractors are about finishing their work, and have a large quantity of material which they do not intend taking away, and which they will sell at a very low figure to anyone requiring the same.

TO RENT. — FURNISHED OR UNfurnished rooms, with or without board, in central locality. Apply at Examiner office: 88d90

FOR SALE IN ASHBURNHAM. — A store, formerly occupied as a butcher shop, as well as a cottage adjoining, on Mark street. This property is centrally located, and convenient, and is a good investment. Also for sale an excellent lot on Mark street, in block or in lots. Apply to Peter Glover, Ashburnham. dwtf.

ROOMS TO RENT.

Rooms in Canadian Bank of Commerce building, recently occupied by late R. C. McHarrie. Heated, and all modern conveniences. Apply to Toronto Savings and Loan Company. d81

A Climate to Order

There is nothing like crisp, clean, ventilating Linen-Mesh to give your body a dry, sweet climate to live in.

Golfers, cyclists, and those who exercise out of doors in any way find the

DR. DEIMEL LINEN-MESH UNDERGARMENTS

a veritable boon.

By quickly absorbing and dissipating the perspiration, the body is kept dry and comfortable, preventing prickly heat and similar skin eruptions so prevalent with those who wear wool, silk or cotton. And of equal importance, it insures an immunity from colds that is remarkable.

A booklet—free for the asking—will tell you all about it.

W. H. MEREDITH
339 GEORGE STREET
PETERBOROUGH.

Daily Examiner.

London (England) office—142 Fleet street, E C., Central Press Agency Limited, Special Agents.

WEDNESDAY, MAY 7, 1902.

HAZY CRITICISM.

Mr. Whitney has no policy on education. He says in a hazy way that he will improve our school system, but does not tell how. The only definite thing he proposes is a Consultative Council, and we have that now. When the critics of our school system venture to propose improvements, they strike something that is in existence now and their own proposals are forestalled. One steady growler who writes for the Mail finds fault incessantly, and says:

"All departmental examinations should be abolished excepting those absolutely necessary at the beginning and at the end of the High School course. All intermediate High School examinations of every kind should be left to the teachers themselves; and a large part of the present entrance examination could safely be relegated to a local standard and a local test."

This great reformer is wasting his tears, if that is what he seeks, for his demands are already met. A pupil may go from the kindergarten through all the classes to the highest in the Collegiate Institute, without taking any departmental examination, save that for entrance to the High School. Any other examinations held are merely teachers' reviews or tests. But if the pupil seeks to qualify for school teaching he must pass the qualifying examinations. Surely that is not asking too much. The plain fact is that those who talk so much against the "examination humbug" are ignorant of the actual facts, or too dishonest to present them fairly.

No stronger tribute could be paid to our school system than the inability of its critics, mostly politicians, to find any substantial fault or to suggest any remedy of a supposed fault which is not already in force. Of course our school system is not perfect. Nothing devised by human agencies reaches a finality—improvement must and always will be made. The British constitution is not perfect; though it has been in course of growth for a thousand years, it is still in the formative stage. So with a school system. Changing conditions and the lessons of experience point out weak spots and all that a Government can do is to add strength where needed and remove defects which experience may have disclosed. But the Liberal Government has been anxious and energetic in effecting improvements when necessary and practicable. The improvements that have been made in the past fifteen years may be submitted as evidence of this desire and this endeavour; the following shows what has been effected:

The number of departmental examinations have been reduced from 27, under Dr. Ryerson, to 13.

The third-class certificates have been abolished in all the public schools of the Province.

The number of text books in public schools have been reduced from 55, under Dr. Ryerson, to 13, and in high schools from 131 in 1883 to 23.

In 1883, 135 of the text books used in the public and high schools were written either by American or British authors. Now every text book, with the exception of two, is the production of a Canadian author.

In 1883, 87 of the text books used in public and high schools were imported from abroad. Now every text book in the public and high schools is manufactured in Canada, giving employment to our own printers and binders, a very significant proof that the Government are endeavouring to encourage home manufacture, and to give effect to the Ross Government's motto — Ontario for the people of Ontario.

Complaint is sometimes made of the cost of the text books used in the public schools of the province. The cost of a book is largely a matter of comparison. Comparing the text books used in the schools of Ontario with the books used in some of the neighbouring States, we have the following results: In California, the full course of public school text books costs $7.30; in Kansas, $7.77; in the State of Washington, $7.86; in New York, $9.33; in the City of St. Louis, $7.50; in St. Paul, $10.98; in the province of Ontario, $5.77; and in point of finish and workmanship Canadian text books will compare favourably with the books published in any country. A cardinal feature of our text books system is that the same text books are used in all the schools of the province, whereas in Great Britain and in the United States the choice of text books is vested in the local authorities, with very few exceptions, so that a pupil leaving one school and going to another may be put to the expense of supplying himself with a complete set of new books. In Ontario there is no such inconvenience or loss to the pupil. No matter what part of the province a pupil may remove to, he can take his school books with him, and use them in the school he may attend. In some parts of the United States, a pupil removing from one county to another will find his school books useless for another series will be in use in the schools in his new place of residence. Mr. Whitney says parents are the best judges of what the text books cost. The Government is quite willing to abide by their judgment, and in the absence of any figures or statements of facts from Mr. Whitney on that point, we submit as incontrovertible evidence of the cheapness of the Ontario system, this fact, that in the city of Toronto, where school books are supplied by the school trustees to the pupils free the average cost per pupil is 7 3-4 cents, and in a statement prepared by the Education Department, based upon the sale by the publishers of text books the average cost per pupil for the whole province is only 21 1-3 cents. As the output of the publishers is known to the Department under their contracts for publishing text books, these figures cannot be disputed. Mr. Whitney may denounce in his loud way, our Educational System, but his denunciation lacks weight until he brings some specific proposition, beyond vague generalities, to bear upon his discussion of the subject.

ONTARIO'S PROUD FINANCIAL POSITION.

Ontario is without a dollar of debt presently payable.

Ontario had $1,468,492 of cash in the banks on December 31st, 1901.

Ontario's annual receipts in interest would retire its total liabilities twice over.

Ontario, for twenty years past, has shown a surplus of assets, after deducting liabilities presently payable.

Ontario's surplus of assets December 31st, 1901, was $2,571,291.

The interest paid annually on the Provincial Trust Funds (which are valued at $6,212,497) amounts to more than sufficient to meet the entire annual payments of the province for its liabilities for railway certificates and annuities.

Out of a total proposed appropriation in eighteen years of $61,631,333, the Opposition objected to only $488,996.50—or only three-quarters of a cent on the dollar.

The Supplementary Revenue Act, providing for the taxation of certain classes of corporations and brewers and distillers, has produced $871,576 in three years.

The policy of the Opposition would, if carried into effect, take away from two to three millions from the annual revenue of the province, making a deficit that could only be made up by direct taxation.

Ontario's position is a proud one: That its affairs have been so managed as not only to create no debt, but to leave a surplus of interest-bearing assets that yield an annual income that could be capitalized at nine millions.

WHITNEY'S ONE PLANK.

Mr. Whitney is seeking the help of the corporations by promising to repeal the tax under which they contribute to the Provincial revenue. He says he is doing this in the interest of the poor man who saves money from his wages to insure his life. Hon. Mr. Ross analyzed Mr. Whitney's argument in his Dundas speech, taking the Canada Life Assurance Co. as an illustration. The assets of that company are $22,000,000, the revenue tax is $11,595, or $1 on each $2,000—one-twentieth of one per cent. To the man whose life is insured for $1,000, and who pays a premium of $22.55, the cost would be eight-tenths of one cent, if the company passed the tax burden on to him. The holder of a $10,000 policy would pay 8 cents per year additional. Mr. Ross contends that the tax really comes out of the profits of the stockholders, who can well afford to pay it, because the money spent by the Provincial Government on education and development has added to the profits of the banks, railway and insurance companies. The Province obtains a large sum from this tax, which is spent for useful purposes. If Mr. Whitney got a chance to repeal the Corporation Tax he would have to obtain money in some other and more burdensome way.

HOW EACH $100 WAS SPENT IN 1901.

Out of every $100 of revenue the province spent:

About $19.96 of it was spent for Education.

About $20.62 of it was spent for Maintenance of Public Institutions.

About $6.32 of it was spent for Public Works and Buildings.

About $10.30 of it was spent for the Administration of Justice.

About $4.93 of it was spent for Railway Aid and Annuities.

About $5.20 of it was spent for Agriculture.

About $4.76 of it was spent for Hospitals and charities.

About $6.96 of it was spent for Civil Government.

About $3.32 of it was spent for Legislation.

About $3.43 of it was spent for Colonization Roads.

About $4.43 of it was spent for Charges on Crown Lands.

About $2.27 of it was spent for Repairs to Public Buildings.

About $6.30 of it was spent for Miscellaneous Expenditure.

About $1.08 of it was spent for Drainage Debentures, etc.

RECORD OF THE LIBERAL GOVERNMENT

In the Matter of Administration of Crown Lands.

It has collected a revenue of $31,791,278 since 1872—an average of over a million a year.

It has granted, sold or leased 4,851,396 acres of agricultural and and mining lands since 1872.

The population of New Ontario has increased by 129,849 since 1871.

It has surveyed 340 townships, of which 171 are free grants and 47 sale townships.

It has sold, since 1872, 5,152 1-2 square miles of timber limits for $6,823,127, or an average bonus per square mile of $1,324. Dues are $1 and $1.25 per M feet; ground rent $3 per square mile.

It has created three parks—Niagara Falls, Algonquin and Rondeau, and three Forest Reserves — Temagami, the Eastern and Sibley.

It has built 5,292 miles and repaired 14,546 miles of colonization roads, and built twenty miles of bridges in New Ontario since 1872 at a cost of $3,338,743.

It has established a Bureau of Mines, placed an advanced mining law on the statute books, purchased two diamond drills, created summer mining schools, assisted in developing the nickel, copper, corundum and other industries, and protected the prospector and miner.

It has encouraged iron mining and steel and iron manufacture by means of bounties.

The production of pig iron and steel reached a value of over two millions in 1901.

It has prohibited the export in an non-manufactured condition of pine saw logs, pulpwood and hemlock bark cut on Crown Lands.

It has increased the dues on pulpwood from 20 to 40 cents per cord.

It has perfected a fire ranging system that is admittedly the best known.

It has explored extensive agricultural and timber areas in Northern Ontario.

It has assisted in the opening up of New Ontario by means of land grants and bonuses to colonization railways.

It has maintained a progressive policy in connection with the pulpwood industry.

The pulpwood agreements entered into call for the investment of a minimum sum of over $5,000,000, the employment of at least 2,440 men, and the erection of seven large pulp mills.

It has created a Bureau of Colonization, which is assisting in settling New Ontario.

It has protected the rights of the public in the valuable Crown water powers.

In answer to the ill-considered and random charges of political demagogues that Ontario school books are too expensive, it may be stated as a fact that similar books in the States are more than double the price of ours. There were in 1883 no less than 58 authorized text books; now there were only 11, showing the progress made in the way of uniformity, simplification and cheapening. Now, too, all the books are compiled by Canadians; they are national in spirit, printed on our own presses, on paper manufactured by Canadian artizans from Canadian pulp. The changes in the school books that are complained about are necessary in order to bring the books up to date.

Worse Than Being Sandbagged.

A person who feels a clutch on his throat and chest is in a bad condition. A few doses of "Four T's," the great guaranteed cough cure, relieves this "grip" and loosens the cough. In two days the patient is well. Get a bottle to-day at Ormond and Walsh's drug store and avoid congestion.

Progressive Store News

To stand still is to go backward. Stagnation leads to business death. Every day we intend to do better by you than the day before, but trying to do the best possible that experience and closest watching and buying can supply. Spring housecleaning brings many wants, and we realize that if bargains in that line are not given when wanted, they cease to inspire enthusiasm. We quote a few of the many lines which make this store popular:

Wall Paper Department.

460 Rolls Wall Paper, embossed gold, with 9 or 18 inch friese, regular 25, 30 and 35c single roll, your choice for a few days, per roll. 15c

Matched Border, per yard, 5c and..... 3c

690 Rolls Gilt Wall Paper, suitable for any room or hall, many designs and colourings to pick from, regular 10c, 13c and 15c, choice for a few days, per roll..... 8c

9 inch Border to match..... 3c

18 inch Border to match..... 5c

866 Rolls Glimmer Wall Waper, with 9 or 18 inch border, per roll..... 8c

9 inch Border..... 1c

18 inch Border..... 2c

1000 Feet Room Moulding, oak finish, any width, from 1 to 2 inches, per foot..... 1½c

You can look at many stocks and you will find by comparison as to quantity quality and lowness in price that no small house can compete.

750 Curtain Poles, all finish, colours oak, mahogany or black, wood ends and rings, with drapery pins, regular 40c, for..... 27c

Brass Window Rods, complete, 25c and.. 15c

White Corrugated Inch Door or Lace Curtain Poles with silver ends, complete, each.. 25c

140 Lace Window Shades, 6 feet by 72 inches, only..... 35c

Large assortment from..... 30c to $2.00

At Half Price and Less.

Household Ammonia, 14 oz. large 25c Bottle, full strength, per bottle.... 7c	Enamel Metal Polish for brass, copper or tin, large 15c tins, for..... 7c	Novo Carpet Cleaner, best English make, only..... 9c
Wire Carpet Beaters, best makes..... 9c	Bannister Brushes, worth 25c, for 14c	Tack Lifters, 6c, 7c and.. 4c
		Stove Polish, 10c tin, for. 6c
		Shoe Polish, 15c bottle, for 9c
Gilt Edge Polish, 25c, for 15c	Spice Grinders, 40c kind, for..... 19c	Envelopes, per package, 5c and..... 3c
Claw Hammers, 25c size, 14c	Note Papers, 5 quires ruled note, for..... 10c	Writing Pads, letter size, each..... 9c
Coffee Grinders, 100 kinds, for..... 49c		
Hand Garden Forks, 15c, for..... 7c	Sponge Holders, 20c, for.. 8c	Turquoise and Amethyst Stone Brooches, new design setting for, each..... 15c
Ice Picks, 15c, for..... 7c	Whitewash Brushes, 20c, for..... 13c	A new Disinfectant, in tins, with perforated top, per tin..... 7c
Moth Camphor Balls or Crystaline, 15c, for..... 7c	Glass Berry Bowls, 30c, for..... 15c	

Dinner Sets, Fancy China and Glass, Wedding Presents, Silverware, Cutlery, Crockery of all kinds, Valises, etc. Cheapest place for good goods is

ROUTLEY'S 370 George Street. Peterborough. 282-284 Queen Street West, Toronto.

Telephone 368.

MADILL'S BAKING POWDER

Put up in ONE POUND TINS. Keeps well. The last is as good as the first.

PRICE 10c PER POUND TIN.

WILLIAM MADILL

Oak Hall Drug Store, Corner George and Murray Streets.

GEMMELL'S

Peterborough's Great Specialty Store .n Ladies' Garments.

SALE OF PRINT SHIRT WAISTS AT 48c.

We place on sale a limited number of Print Shirt Waists, made of English Prints and American Percales in a variety of fast colourings. These Waists are worth from 75c to 85c, to be cleared at..... **48c**

ROMAN SATEEN SHIRT WAISTS AT $1.50

A sample lot of Nobby Black Roman Sateen Shirt Waists, button at the back, New York patterns. Couldn't tell them from satin if you weren't told. To be sold this week at $2.00 and..... **$1.50**

Showroom and Factory: 208-210 Charlotte St. Wholesale and Retail

NEW and ATTRACTIVE

IRON and BRASS BEDSTEADS

We are showing many lines in these beds, from the neat and dainty to the massive and ornate designs. Having bought them right, we believe our prices, quality considered, cannot be beaten. Call and see if we have not got the one that pleases your fancy and suits your purse.

E. B. CLEGG & Co.

Furniture and Undertaking.

A. KENNEDY. DONALD M'KERCHER, V.S

Kennedy & McKercher
CENTRAL LIVERY STABLES and VETERINARY INFIRMARY

Everything up-to-date in the Livery Line. When you want a Rig of any kind for any occasion, ring us up.

Office of DR. DONALD McKERCHER, Veterinary Surgeon and Dentist. Calls promptly attended to day or night. Horse and Cattle Medicines always in stock.

No. 198 Hunter Street, West of Oriental Hotel. Telephone 278.

GENTLEMEN'S CLOTHING
MENDED, REBOUND, CLEANED AND PRESSED.

Work done promptly and satisfaction guaranteed.

27 WATERFORD STREET.

Advertise in the Examiner

FOSTER'S PARCEL EXPRESS

The undersigned has started a new Parcel Express, and solicits a share of the public patronage. Having had nearly twenty-five years experience in handling baggage and parcels for the Grand Trunk, customers can depend on careful attention and prompt delivery of parcels. Give me a show and I will give you good service. RICHARD FOSTER office 233 Bethune street, opposite G. T. R. Station. 'Phone 220.

LOTS AND HOUSES FOR SALE.

OFFERS for the following property will be offered by the undersigned up to June 1st, 1902.

FIRST.—Lot 3, Plan 21, Ashburnham, containing 3 1-2 acres, on which are a good house, with barns and outbuildings, and situated between Douro road and Grand Trunk Railway.

SECOND.—Parts of lots 3 and 4, and lots 6, 7, 8 and 9, Plan 8, Ashburnham, each lot containing about 1 acre, partly covered by growing timber. These lots are situated beside the river, and immediately north of the Nicholls Park.

THIRD.—Lots 12, 14, and 16, Plan 9A, 50 feet by 200 eet each; Lots 17, 12, 19, 20, 21, 22, 23, and 24, Plan 9A, 99 feet by 150 feet each; Lots 22a, 37, 38, and 39, Plan 9A, 50 feet by 150 feet each; Lots 61, 40 feet by 200 feet, and 60a, 50 feet by 150 feet, Plan 22a. These lots are situated immediately south of the Nicholls Park, and within five minutes walk of the American Cereal Co's. property.

FOURTH.—Houses Nos. 263 and 276, Brock street, 2 story brick, 26 feet by 30 feet, with wing 13 feet by 20 feet each, good yards and outbuildings.

FIFTH.—House No. 119, Weller street, 2 story brick, with garden and yard.

As the owner of this property has decided to dispose of it as soon as possible, any reasonable offer will be considered. For particulars apply to W. BLACKWELL, Architect, Water street, Peterborough, March 17th, 1902. 30d66f

STORES TO LET.

The following stores in the Market Block, George Street, Peterborough, are to rent:—

The one at present occupied by Henry Best.

Also, the store at present occupied by the C.P.R. Ticket Office will be to rent after the 30th of April.

Apply to Commissioners of the Town Trust. dtf

OLD CRICKET GROUNDS
ASHBURNHAM

Sub-divided into Building Lots—convenient to business. Easy terms. Apply to H. T. STRICKLAND, or to DENNISTOUN, PECK & STEVENSON. 30d88-3wt

HANDSOME BRICK RESIDENCE FOR SALE.

The undersigned offers for sale by private contract the house and premises now occupied by Mrs. Rogers, 561 Reid street, Peterborough, on the north-west corner of Reid and London streets.

The house is solid brick, with stone foundation and contains ten rooms, bath rooms and attic. It is finished throughout in natural woods, all the rooms downstairs being finished with oak and cherry; heated with hot water, open plumbing in bath room, concrete cellar. The lot has a frontage of 100 feet on Reid street by a depth of 114 feet on London street, subject to a right of way over the rear 10 feet on London street. Should the purchaser desire it, $2,000 will be allowed to remain on mortgage for five years with interest at the rate of 4 per cent., payable half yearly. For further particulars, apply to

C. J. LEONARD, Toronto, or to LINDSAY & MIGHT, Peterborough.

DESIRABLE PROPERTIES FOR SALE.

The Executors of the Estate of the late Thomas Henry offer for sale the following desirable properties, viz.,—

Parcel No. 1—No. 204 Sherbrooke street, the homestead, with half acre lot, good dwelling and in a desirable locality;

Parcel No. 2—No. 217 Charlotte street, a two story brick house, opposite the skating rink;

Parcel No. 3—No. 213 Charlotte street, opposite the Methodist church, a good comfortable brick house.

The above properties are all in good localities, centrally situated, and will be sold at moderate prices and on easy terms. For particulars, apply to Mrs. Thomas Henry, 204 Sherbrooke street, or to Myles Henry, at Henry & Co's. Grocery. dwtf.

A GRAND CHANCE FOR INVESTMENT.

House, No. 68 Albert street, and three large lots, suitable to be sub-divided into building lots, adjoining the C.G.E. works. Also three acres, west end of Romaine street, now sub-divided into building lots, and plan registered. Will be sold at a sacrifice. Terms to suit purchaser. Apply to

T. KENT,
d635f. 23 1-2 Parnell street.

Cheap Houses for Sale.

Frame House, 6 rooms, good garden, easy terms, $550.00

Frame House, stable and large lot, $750.00.

Brick House, 6 rooms, central to work, $950.00.

4 Large Modern Houses, under value, see them.

54acres good clay loam land, with buildings and 50acres of good pasture land with valuable spring three miles from town, note the price, $25.00 per acre. Will sell for $40.00 per acre, in 5 years. Apply at once to

T. HURLEY & CO.
Phone 278. Near Post Office

TENDERS.

Are asked for the purchase of the following properties:—

Cedar Park Gardens, with 10 acres and buildings.

10 acres, adjoining No. 2, school house North Monaghan.

50 acres with buildings, at Fraserville.

25 acres, stone barn, near No. 17 school house, Otonabee.

Vacant ground, North of Townsend street and east of Electric Works.

Vacant ground, corner of Rubidge and Wolfe streets.

Six house terrace on Rubidge, near Electric Works.

Double house on Park street, near Electric Works.

For further particulars apply to John Bell, Cedar Park.

HOUSES AND LOTS FOR SALE

The properties on our books have been moving off, and others are coming in. We have not all the town for sale, but a large number of its good houses and lots, at reasonable prices.

Two-story Brick Houses from $700.00 up.

Frame Houses from $300.00 up.

Farms all prices.

LINDSAY & MIGHT
Real Estate and Insurance Agent

I Will Cure You of
Rheumatism
No pay until you know it.

After 2,000 experiments, I have learned how to cure Rheumatism. Not to turn bony joints into flesh again; that is impossible. But I can cure the disease always, at any stage, and forever.

I ask for no money. Simply write me a postal and I will send you an order on your nearest druggist for six bottles of Dr. Shoop's Rheumatic Cure, for every druggist keeps it. Use it for a month, and if it does what I claim, pay your druggist $5.50 for it. If it doesn't, I will pay him myself.

I have no samples. Any medicine that can affect Rheumatism with but a few doses must be drugged to the verge of danger. I use no such drugs. It is folly to take them. You must get the disease out of the blood.

My remedy does that, even in the most difficult, obstinate cases. No matter how impossible this seems to you, I know it and I take the risk. I have cured tens of thousands of cases in this way, and my records show that 39 out of every 40 who get those six bottles pay, and pay gladly. I have learned that people in general are honest with a physician who cures them. That is all I ask. If I fail I don't expect a penny from you.

Simply write me a postal card or letter. Let me send you an order for the medicine. Take it for a month, for it won't harm you anyway. If it cures, pay $5.50. I leave that entirely to you. I will mail you a book that tells how I do it.

Simply state name of your dealer, and address Dr. Shoop, Box 47, Racine, Wis.

MR. DUNSMUIR DEFEATED.

Exciting Division in the British Columbia Legislature.

Victoria, B.C., May 7.—The Government was defeated about midnight on the budget debate, the vote being 17 to 16 in favor of the Opposition. The division took place on motion by Mr. Houston of Nelson to adjourn the debate, which the Government opposed, and which the Opposition strenuously supported.

The Government refused to recognize the vote, because later in the evening they succeeded in carrying their motion by two majority.

NINE YEARS OF SUFFERING.

Mrs. Ellen Smith of Montreal, Sufferer From Eczema Until she was Almost Driven to Suicide.

Cured by the New Ozone Treatment—Rev. J. Frederick Renaud Vouches for the Facts.

(From our Special Correspondent.)

Mrs. Ellen Smith, of Montreal, suffered for nine years with a most persistent attack of eczema. The disease affected both limbs below the knee; they were swollen several times their normal size. Many times the terrible suffering she underwent, made her contemplate suicide. Three years was she confined to her bed and finally she believed herself hopelessly incurable, made up her mind to go the rest of her life on crutches. Last year Mrs. Smith started using the new oxygen or Ozone method of treating disease, Powley's Liquified Ozone, and to-day she is quite well. Our representative obtained the following statement from her and from the Rev. J. Frederick Renaud who is personally conversant with her case since its inception. Mrs. Smith's recovery at the advanced age of sixty, is so remarkable—is vouched for by such responsible authority, that we publish the facts.

MRS. ELLEN SMITH, Montreal.

"Having been greatly benefitted by Powley's Liquified Ozone, I feel it my duty to allow it to be known to the public at large.

"I had been a fearful sufferer from eczema for many years. The disease centered in both limbs, below the knees. The left especially, was swollen to alarming dimensions, while the inflammation, irritation, and hard, scaly condition, induced a degree of suffering which only the Mercy of God prevented me from ending in suicide.

"I spent the best of three years on my back, beside different periods in three hospitals. When at home I could not go as far as the next room without the aid of crutches, and altogether my case was considered past help, for I had had the best skill in the country, to no purpose.

"I have now used five bottles of Ozone, and I rejoice to say that both limbs are reduced to their normal size; the burning is entirely gone and I walk alone with perfect ease, although I am now sixty years of age.

The Ozone also cured an advanced stage of liver disorder, and I am willing at all times to tell my experience to other sufferers."

(Signed) Mrs. Ellen Smith, 31 St. Andre street, Montreal.

82 St. Hubert street, Jan. 27, 1902

To Whom it May Concern:

I beg to state that I have known Ellen Smith for over twenty years, and for the past nine years she has suffered from a running sore, but was unable to obtain any permanent relief until she tried Powley's Liquified Ozone, to the beneficial effect of which she bears most grateful testimony. (Signed) Rev. F. Frederick Renaud, 82 St Hubert street, Montreal.

Powley's Liquified Ozone is for sale at all drug stores. Two sizes—50c and $1.00.

FOR COLONIAL TRADE

Sir Wilfrid Laurier's Important Statement in the House.

HE FAVORS DIRECT STEAMERS

Trade With Australia and South Africa Would Be Fostered Thereby—The Estimates Passed — Good Progress Made With Supply—Trent Valley Canal—Summer Camps—Coronation Contingent.

Ottawa, May 7.—A very large amount of business was transacted yesterday, and when, after passing a large number of items during the day, the House went into concurrence on a number of items which had been passed in committee, a distinct step forward towards prorogation was taken. The supplementary estimates for 1902-3 will be brought down today, and these constitute practically all the Government business yet remaining to be disposed of.

Mr. L. N. Champagne, Chairman of the Debates Committee, moved the adoption of the report of the committee increasing the salary of the French translating staff to $1,500, and that of Mr. La Rose, chief translator, to $2,000. The motion was supported by Mr. A. A. C. LaRiviere and Mr. E. F. Clarke.

Sir Wilfrid Laurier thought this was a matter rather for the House than for the Government, but while personally, he was favorable to the increase, he pointed out that it would be inconvenient to reopen the question at this late stage of the session, consequently the increase could not go into effect until next year.

Bills Introduced.

The bill respecting the incorporation of joint stock companies from the Senate was introduced by the Premier.

A bill to amend the Manitoba grain act, 1900, was introduced by Sir Richard Cartwright.

Coasting Trade Protected.

In committee the resolution offered by Hon. Mr. Fitzpatrick "that it is expedient to amend the law respecting the coasting trade of Canada and to exclude a foreign-built British ship from that traffic unless it has obtained a license, which the Minister of Customs may grant upon the payment of duty of 25 per cent. ad valorem on the fair market value of the ship," was adopted.

Sir Wilfrid Laurier's bill amending the Mounted Police Act, and Sir Richard Cartwright's bill to amend the general inspection act were passed through their final stages.

The bill respecting the packing and sale of certain staple commodities was advanced a stage.

In Supply.

In supply the items for Indian affairs and Mounted Police in the supplementary estimates were voted with expedition.

On the item for immigration, Mr. Uriah Wilson asked on what basis the salaries of the officials were fixed, as they ranged from $500 to $3,000.

Mr. Sifton replied that the men were paid according to their ability and the work they did.

Manitoba's Interest Claim.

In reply to Mr. N. Boyd, Hon. Clifford Sifton said that had been decided to pay over to Manitoba certain accrued interest due from the Dominion. The matter was now in the hands of the Department of Justice, and he could not say at present whether legislation was necessary or not.

Mr. N. Boyd complained that the interest on school lands had been reduced from 6 to 5 per cent.

Sir Wilfrid Laurier replied that the rate of interest had been reduced all over the country, and the Government had given the farmers and settlers the benefit of the reduction.

The June Camps.

Upon the item for annual drill and musketry of the militia, Hon. Dr. Borden, replying to Mr. George Taylor, said that he was not quite sure all the June camps would be held this year, but the cavalry and field artillery will be drilled full strength. The drills in the cities will of course go on as before.

A large portion of the further sum of $31,000 required for the Dominion arsenal was, Dr. Borden said, for the purpose of repairing, etc., the guns and material injured in the South African campaign.

Dr. Borden stated that $300 had been placed on the estimates for an annex to the Toronto Drill Hall, $300 for alterations to the drill hall and $200 for fitting up the field hospital battery, corps and artillery.

The Coronation Contingent.

In the afternoon, there was very little discussion on the $30,000 for the coronation contingent. The Minister explained pretty much what has already been published as to the composition of the force. He said it would be 600 strong, officers and men, one half infantry and the other half cavalry. The Mounted Police and Strathcona's Horse would be represented in the cavalry. The district officers commanding will choose the men, four from each cavalry corps and one from each of the smaller infantry corps and two from each of the larger infantry corps. There will be 22 officers, and the force will sail from Quebec on June 7. The War Office will supply the horses on the other side.

The Trent Valley Canal.

Mr. Kemp asked if it were the intention of the Government to complete the Trent Valley Canal through from Lake Ontario to Georgian Bay.

Mr. Blair replied that it was now in contemplation to complete the work between Lake Simcoe and Balsam Lake; but, as to the remainder of the route, between Lake Simcoe and Georgian Bay, he would not like to say definitely that it would or would not be completed. It was estimated the canal would cost $6,500,000 in all, about half of which had been expended. The section from Lake Simcoe to Georgian Bay would cost $1,500,000.

The item passed.

Meeting in the interest of the candidature of **MR. STRATTON** will be held at the following places and on the following dates:—

Foresters' Hall, Bailliehoro, Monday evening, May 12th.

Temperance Hall, Selwyn, Tuesday evening, May 13th.

Temperance Hall, 4th line Smith, Wednesday evening, May 14th.

Town Hall, Bridgenorth, Thursday evening, May 15.

Young's Point, Thursday evening, May 15th.

At Bensfort, Thursday evening, May 15th.

At Fraserville, Friday evening, May 16th.

Chair to be taken at 7.30 each evening.

A large attendance of the electors is requested. Mr. Miller is invited to be present.

PETER HAMILTON, President. G. M. ROGER, Secretary.

GOD SAVE THE KING.

On the votes of $8,000 for the Premier's expenses at the coronation, and $12,000 for the Ministers, Dr. Sproule asked the nature and scope of the conference.

Sir Wilfrid Laurier replied that there would be a conference of the self-governing colonies after the coronation. There would also be a conference between Canada, Australia and New Zealand, at which the Dominion would be represented by Hon. Messrs. Fielding, Mulock and Paterson. In view of the tariff of these countries and their requirements, he believed there was a hopeful field in these countries for Canadian exports. He believed the most promising means of developing trade with them was by the establishment of a line of subsidized steamers, calling at South Africa.

The Premier had great hopes of trade with South Africa when peace was restored, which he believed was not very far off. No special lines had been laid down in regard to the colonial conference. Suggestions would be given and received, the only object in view being the development of trade by means of mutual tariff references, and subsidized steamship lines.

Replying to Dr. Sproule, the Premier said he had not changed his mind in regard to his unwillingness to discuss a general scheme of Imperial defence.

Mr. Brock thought that a more important matter was our own domestic trade. He wanted to know how we could expect to be large exporters of manufactured goods to the Antipodes when we had not the control of our own home market.

The Premier replied that Mr. Brock's remarks would not throw cold water on his enthusiasm in this matter. Canada had shown that she could export agricultural implements and cottons. If Mr. Brock's high protective policy were carried out, Sir Wilfrid wanted to know how any scheme of preference, even with England, could be worked.

The Marconi Item.

When the item of $70,000 for the Marconi station in Cape Breton was under discussion the Finance Minister said that the whole thing was in the nature of an experiment. If it failed all Canada would have for her money would be a pile of stone and mortar; but, if it succeeded, as everybody hoped it would, the result would be a great reduction in cable rates.

The House adjourned at 12.40 o'clock p.m.

How the Cocaine Habit Starts.

Generally from using catarrh snuffs and ointments containing this deadly drug. It is well to remember that the only direct scientific cure for catarrh is Catarrhozone, which cures by the inhalation of medicated air. Simply breath Catarrhozone and it will cure all forms of Catarrh, Bronchitis, Asthma, Lung Trouble and Deafness. Every breath from Catarrhozone Inhaler, soothes, heals and relieves. Permanent cure guaranteed even though other remedies failed. Try Catarrhozone; price $1; small size, 25c. Druggists, or N. C. Polson & Co., Kingston, Ont.

Dr. Hamilton's Pills cure Biliousness.

Drowned at Kingston.

Kingston, May 7.—John Hastings, seven-year-old son of Mrs. Louisa M. Hastings, was drowned at noon yesterday in the waters near to the Kingston & Pembroke Railway roundhouse.

Died From Her Burns.

Guelph, May 7.—Mrs. George Lee, who was burned while burning rubbish on Friday, died Monday.

Miller's Granules are small; children will take them readily. Sold by all druggists.

THE CAMPAIGN.

Premier Ross Reveals the Alliance Between Dominion and Ontario Conservatives at St. Catharines on Tuesday.

Toronto, May 7.—The features of the Provincial campaign yesterday were the nominations of S. F. Washington, K.C., by the West Hamilton Liberals, and of J. G. King, by the Port Arthur and Rainy River Conservatives, and the addresses respectively of the Premier at St. Catharines and the Opposition leader at Sudbury. Most of Mr. Ross' colleagues addressed meeting at different points. There are scarcely more than half a dozen constituencies now in which both parties have not their men in the field.

St. Catharines, May 7.—Hon. Geo. W. Ross addressed a large and successful meeting in the Opera House here last night in support of Mr. D. J. McKinnon, Liberal candidate in Lincoln County. There was a heavy rainfall during the evening, but this did not prevent from attending as many as the Opera House could accommodate, numbering probably 900 people. Mr. Ross devoted most of his time to an explanation of the general features of his development policy, facts which were listened to with the closest attention by the audience. He also referred in a forceful manner to the evidence of an alliance between the Dominion and Provincial Conservatives with the object of attaining power in Ontario as a stepping-stone to winning at Ottawa. The attainment of office, the Premier showed, was their real object rather than any desire to improve or develop the Province. Mr. McKinnon created an excellent impression by his thoughtful speech and businesslike manner of presenting his ideas. The Opera House was decorated for the occasion, among the mottoes being: "Lincoln for Ross," "Welcome to Ontario's Premier," "Build up Ontario," "McKinnon, a business man, our choice."

Another Factor to Consider.

Toronto May 7.—The Ontario Liquor Dealers' Association has formulated the following questions, to be submitted to candidates for the Legislature:

(1) Will you vote and use your influence against the Liquor Act when voted on Dec. 4, 1902?

(2) If you are elected and the Liquor Act is repealed, will you vote in favor of a bill to postpone the coming into operation of the said act?

(3) If you are elected, and the Liquor Act is carried, will you vote in favor of a bill to repeal the said act?

(4) If you are elected, and the Liquor Act is carried, will you support a measure providing for compensation, based on the value of business, said values to be settled by a commission.

(5) If you are elected, will you oppose any further reduction in the number of licenses, increase in license fee or lowering of hours of closing?

REUBEN DRAPER.

Few Men Have had Such a Thrilling Experience.

A Quebec Gentleman who Relates an Interesting Story of a Narrow Escape—Happy Deliverance Just in the Nick of Time.

Bristol, Que., May 4. (Special)—There are not many men or women alive to-day who have passed through such a terrible trial as Mr. R. Draper of this place. Mr. Draper says:—

"About four years ago I was taken ill with what I thought was Gravel.

"I was suffering great pain so I sent for the doctor, he gave me some medicine and said he would call again.

"He came twice more and charged me fifteen dollars. I was a little better but not at all well, and in a short time after I took another bad spell.

"This time I sent for another doctor, with about the same results, only I was getting weaker all the time.

"Then a man advised me to try Dodd's Kidney Pills, for he said they had cured his mother.

"I thought I would try them and I got a box and commenced to take them right away.

"In just one week after I had taken the first dose, I passed a stone as large as a bean, and in four days after I passed another about the size of a grain of barley.

"This gave me great relief and I commenced to feel better at once.

"The improvement continued and I gained strength very rapidly until in a short time I was as well as ever.

"This is over four years ago, and I have not had the slightest return of the trouble since, so that I know now that my cure was an absolute and permanent one."

ELECTRIC LIGHT

Can be put in your house at small expense, even though it is not wired for it yet.

WIRING.

Installed by our system, means a clean, safe job; no plaster broken, or decorations spoiled, but the wires concealed in the walls in a through way, worklike manner, and subject to the approval of the Fire Underwriters.

FIXTURES.

We handle the lastest productions of the leading manufacturers, thus assuring you thorough satisfaction, both in quality and design. Our shades are from the latest foreign importations.

At this season our prices are particularly close. Have your electrical work done during house-cleaning time.

MacPHERSON & ALDRICH,

Dealers in Everything Electric.

Telephone 336. 433 George Street.

Having resumed business in the old stand I am prepared to give prices to suit all.

Sets of Teeth, Best,	$7.00
Sets of Teeth, Good,	5.00
Gold Crowns, 22k.	5.00
Silver Fittings,	.50
Gold Fillings,	1.00 up.
Extracting, painless,	.25

WILL S. HALL, L.D.S., D.D.S.

Rooms 2 and 3 Over China Hall.

Office Hours—8 a.m.—6 p.m. 7—9 p.m.

LIVELY TIMES AHEAD!

Remember the First Royal Summer Holiday is not far off. It has always been a busy season of preparation at the City Clothing Store, and we expect still bigger business on this occasion. GRAND DISPLAY of attractive Goods at Phenomenally Low Prices for VICTORIA DAY:—

MEN'S SENSIBLE GARMENTS IN SUITS

and Light Top Coats that will be the talk of the town—every detail of every Suit we show is right—the nobbiest to be seen in town—made from the newest patterns of the newest cloths—we offer right in the midst of springtime, at prices that cannot be duplicated for honest goods.

TO CLOTHE THE RISING GENERATION

we offer Suits for Youths,' Boys' and Children that will stand the wear and tear—in all the new summer effects—which we can offer you, right in the midst of springtime, at about half their honest value. You'll see why they are so interesting bargains when you come to buy.

ORDERED CLOTHING.

SPRING SUITS, made to your measure, in fine Black and Coloured Worsted and Cheviot Suits, $14, $16, $18, $20. Scotch Tweed Suits $12, $15, $18. Canadian Tweed suits $10, $13, $16. Hundreds of patterns of the newest designs and colourings to choose from. SPRING TROUSERS—Special offer in fine Tweed Pants in stylish patterns made to your measure, Scotch and Canadian Tweeds and West of England Trousers $3.50, $4 and $4.50. SPRING OVERCOATS made to your measure. Fine display of Cloths in the popular fabrics. BICYCLE SUITS.

HOLIDAY FURNISHINGS

Fancy and Fantastic Neckwear—all the holiday fads in Summer Underwear, Fancy Coloured Shirts, English Collars and Cuffs, Summer Hose, Suspenders and a wide range of up-to-the month Neckwear.

H. LeBRUN & CO. intend to make it easy for the male population to "put on style" at very little expense, and help them celebrate the 24th of May like well-dressed, loyal Canadians.

GOLDEN BARGAINS AT THE GOLDEN HORSESHOE

H. LeBrun & Co

The Rising Generation

and their "understanding" give the parents of the same great concern. Especially is this so of their "understanding."

HOW BEST TO CLOTHE THEM.

The Central Boot and Shoe Store will relieve you of all responsibility if you bring the little folks here, where everything of real worth is carried in stock at prices that will be a wonder to you.

ROBERT McWHINNIE'S

Phone 230 384 George Street

HORSEBACK EXERCISE.

Inspection Invited to my New Stock of Riding and Side

SADDLES.

Exceptional Inducements in the Most Dependable Outfits.

SUMMER RUGS AND DUSTERS

Something Decidedly New and Nobby.

SINGLE BUGGY HARNESS

If you are thinking of buying a New Set of either Light or Heavy Harness I have some immensely good values worth your attention.

B. SHORTLY

Sign of the Horse at the Door, George Street.

R. U. INSURED.

IF NOT, CALL AT 433 GEORGE STREET AND SECURE THE PROTECTION WHICH YOU REQUIRE IN AN INSURANCE POLICY.

OLD AND RELIABLE COMPANIES REPRESENTED

LOWEST RATES AND LIBERAL SETTLEMENTS.

1902 CALENDARS FOR EVERYBODY

DAVIS, THOMPSON & CO.

General Insurance Agency,

433 GEORGE STREET - - - - PHONE 40

MAKE A POINT

of trying our long Havana filler, Sumatra wrapper 5 cent cigar. Even if you think that no good cigar can be made to sell for 5 cents, smoke one of our latest new brands and be convinced to the contrary.

No doubt there are better cigars—we have at 10 cents and at 3 for 25c—but our 5c is excellent smoking.

ALIVE C. LeGROS'

Cigar Store and Tony Tonsorial Parlours, George Street, Opposite Market Buildings.

BARRIE'S
Great Bargain Sale

This store deserves the patronage of all those to whom the saving of money is an object.

We have bought for cash, and are offering for cash,

Great Big "Snaps"

You should see at once our

Men's Hat Bargains
Men's Shirt Bargains
Men's Underwear Bargains
Men's Hosiery Bargains
Ladies' Straw Hat Bargains
Children's Tam Bargains
Boys' Hosiery Bargains

and other lines—all new, up-to-date, genuine goods—all bargains.

THOMAS BARRIE
Hatters and Furnishers.

Ladies

Before ordering your new Spring Hats call and have your hair arranged to suit the new hat. Latest styles in Combs and Hair Ornament just in.

MRS. JAS. BYRNE
Ladies' Hair Works, - - 424 George St

Daily Examiner.

WEDNESDAY, MAY 7, 1902.

St. Luke's Church.

Evening Prayer and choir practice to-night at eight o'clock. To-morrow being Ascension Day, Divine Service will be held in the church at 8 o'clock. Offertory for Diocesan Missions.

Ascension Day.

To-morrow will be Ascension Day, and in connection therewith a service will be held in St. John's church this evening at eight o'clock. Holy Communion will be celebrated at 11 a.m., to-morrow, and in the afternoon at 4.15 there will be a service to which the children are especially invited.

COMING !
THE JARVIS STREET
BAPTIST CHOIR,
TORONTO.
MONDAY NEXT.

P. P. Home.

The Committee of Management of the Peterborough Protestant Home, gratefully acknowledge the following donations for the month of April; Mrs. Burnham, Toronto papers; R. Hall and Son, pair of curtains; A. W. Cressman, pair of curtains; Turnbull & Co., window shade, A. H. Stratton, & Co., music book; Chief of Police, 5 pounds of butter, Mrs. D. W. Dumble, milk; Miss Roger, rhubarb; T. Hetherington, apples.

Window Blinds, Poles, etc.

The prices we specialize this week will be welcome at this season of shifting, moving and housecleaning. Every new style, with a great display of window blinds and cornice poles, will help you to select quickly, because prices and general effects invite irresistibly. Two hundred and fifty curtain poles, assorted woods, any finish, brass trimmings, complete, regular 30c., for 19c., this week only. A lot of old newspapers for sale for laying under carpets, wrapping purposes, etc. A. H. Stratton & Co.

WAS A SUCCESS.

The Tea and Sale at St. Paul's Church Largely Patronized.

The High Tea and Sale of Fancy Work which was held in St. Paul's Sunday School room yesterday evening under the auspices of the Ladies' Aid of St. Paul's church attracted an unusually large attendance and the and the affair will pass into record as being one of the most successful events of the kind that has been held in years. The tea room was visited by several hundred people between the hours of five and seven o'clock and a most elaborate bill of fare was in readiness for them. The various tables were presided over by an attentive staff of waitresses, who very ably catered to the wants of their customers. The younger ladies of the congregation of St. Paul's did valuable service in the matter of waiting on the tables.

The sale of fancy articles attracted great admiration and sold quickly and to good advantage. Several alcoves were converted into sale departments with saleladies, who evidently knew their business. Many handsome articles were taken home by well pleased purchasers and altogether the tea and sale was an unqualified success.

They say that "PING PONG" will be played all summer. Salisbury Co. have a big stock on hand. Prices start as low as $1.00.

PERSONALS.

Mr. Macfarlane Wilson continues to slowly improve. He was able to sit up in bed to-day.

A despatch from South Africa says that Sergt. Michael Murphy is still confined to the hospital.

Mrs. (Rev.) D. Martin, of Cannington, has been spending the last few days in town, with Mrs. (Dr.) Greer. Mrs. Martin is on her way to Montreal.

Rev. Mr. Crossley left this morning for King City, having been called away by the serious illness of his brother, Mr. J. W. Crossley. He will be joined at Toronto by the evangelist, Rev. H. T. Crossley.

During the last few months quite a number of Peterborough's young men have left the town—some for service in South Africa, others to seek their fortunes in the world, but the departure of none will be marked by more general regret than that of Mr. George Burnham, who leaves on Friday for Pittsburg. Mr. Burnham's popularity was widespread and would be difficult to over-estimate. A host of friends will be sorry to see him leave Peterborough, but will wish him every success in the United States.

GOLF BALLS—that is all good makes—we keep. Most of them sell at 25c. A lower priced one won't stand.—The Salisbury Co.

A RESOLUTION OF REGRET

Was Passed by the Council Last Evening

Concerning the Death of the Late Mr. Henry Denne—No Grant of $500 to Entertain the 13th Regiment.

At a special meeting of the Town Council held, last evening, with Ald. Roger, acting Mayor, in the chair, the following resolution of sympathy was passed in connection with the death of the late Mr. Henry Denne:

Moved by Ald. Best, seconded by Ald. Clinkscale:—

"That the Council has learned with deep regret of the death of Henry Denne, Esq., J. P., father of His Worship T. H. G. Denne, Esq., Mayor of the Town. The late Mr. Denne was, during his many years' residence in Peterborough, a valuable citizen, and gave to the community many years of good service as a member of the Town Council, as a member and chairman of the Board of Health, as a representative appointed by this Council on the Board of Education, as President of the Little Lake Cemetery Company, and in other responsible positions. His well known honesty of purpose and strict integrity of character made him respected by the whole community, and, along with his natural ability, enabled him to serve the people with advantage in the public positions to which he was called, and won for him the esteem of the community and the sincere friendship of those more intimately acquainted with him. As an officer of the Corporation, while he held the position of collector of taxes, he was zealous and efficient in the discharge of his duties, and when he was stricken down with disease the Town lost a faithful officer. While expressing our deep regret on account of the death of Mr. Denne, we desire to tender to Mrs. Denne, to His Worship the Mayor, and to the other members of the bereaved family our sincere sympathy with them in their affliction.

"And that this Council, as a mark of respect, attend the funeral of the late Mr. Denne in a body."

The resolution was carried, all of the members rising as a mark of respect.

Ald. Best speaking to the resolution paid a high tribute to the deceased stating that the resolution contained nothing which exaggerated the meed of praise due the late Mr. Denne, whose uprightness in business as a leading grain merchant had added much to the name of the town.

Ald. Shortly, speaking as one associated with Mr. Denne on the Board of the Little Lake Cemetery also spoke most kindly of the deceased.

IN COMMITTEE OF THE WHOLE.

On motion of Ald. Clinkscale and Ald. Best, no action will be taken in the matter of the application made Monday evening by a deputation of citizens and officers of the 57th Regiment, asking for a grant of $500 to entertain the 13th Regiment of Hamilton here on the 24th of May.

A communication was taken up from Mr. Robt. Fair, President of the local branch of the Retail Merchants' Association asking that as Victoria Day falls on a Saturday, the Friday previous be declared a market day. The request was granted, and the Council then adjourned.

THE BOARD ADJOURNED

Out of Respect to the Memory of the Late Mr. Denne, an Ex-Member.

The regular monthly meeting of the Peterborough Board of Education was held last night. The following members were in attendance, Mr. W. H. Hill, chairman, and Messers. R. Fair, Dr. Caldwell, W. B. Bamford, J. J. Hartley, F. J. Jamesan, L. M. Hayes, Dr. Burnham, W. H. Wrighton and Peter Hamilton.

After the minutes of the last meeting had been read, Dr. Burnham arose and referred to the death that had occurred yesterday morning of Mr. Henry Denne, who for many years had occupied a seat at the Board. He moved, seconded by Mr. J. J. Hartley, that—

The Board has learned with profound regret of the death of the late Mr. Henry Denne, who for a period of upwards of twenty years was an active and zealous member of the Peterborough Board of Education. That a committee composed of the mover and seconder, Mr. Hamilton, Mr. Wrighton and Mr. Stevenson, be appointed to prepare an appropriate resolution of condolence, and that the same be engrossed and handed to Mrs. Denne.

The motion was unanimously carried.

Another motion moved by Mr. Hartley, seconded by Mr. Hamilton, that the Board send a suitable wreath to be placed on the coffin of the deceased and that the Board attend the funeral in a body, was also carried, and the Board then adjourned out of respect to the memory of the deceased.

THE SWITZERLAND OF AMERICA

The above caption is highly appropriate to the region in the "Highlands of Ontario," known as "The Lake of Bays" district. It is replete with natural beauty and loveliness, and comprises some of the most beautiful water stretches and picturesque landscapes, for which the locality is becoming so famous with the ever-increasing army of tourists. The scenic grandeur of hill and mountain, the placid beauty of the lakes, the lovely rivers, are not surpassed in any country. One thousand feet above the sea level. No hay fever; absence of flies; splendid speckled trout fishing; and good bathing and boating assured. Handsome illustrated descriptive matter, giving full particulars, can be had for the asking by applying to J. D. McDonald, District Passenger Agent, Grand Trunk Railway System, Toronto.

REV. W. J. JOLIFFE ACCEPTS

The Invitation to the Pastorate to the Charlotte Street Church.

Mr. D. D. C. Dawe, Recording Steward of the Charlotte street Methodist church, received a reply to-day to the invitation of the official Board, requesting Rev. Wm. J. Jolliffe, B. C. L., of Bowmanville, to become pastor of the Charlotte street church for the coming conference term.

The reverend gentleman cordially accepts the invitation, subject, of course, to the decision of the Stationing Committee of the Conference.

It is understood that the congregation of the church is greatly gratified at Rev. Mr. Jolliffe's acceptance, the feeling being that he will be a worthy successor to the Rev. Mr. Crossley, who has so acceptably and faithfully filled the pastorate for the past five years.

Not Entirely.

A little investigation shows that the strong taste of pure cod liver oil cannot be entirely removed without entirely removing the oil. You can taste the oil in Scott's Emulsion, but it is not unpleasant.

Established Half a Century.

You Want
Queen Quality

The Best of Shoes to go along with your good clothing.

"Queen Quality"—the famous Shoe for Women—combines the latest ideas in handsome leathers, beautiful shapes and fashionable features.

"Queen Quality" Oxfords, a dapper-looking Low Shoe—light, flexible sole, medium heel.

"Queen Quality" Patent Kid Street Boot—very swell, hand welt, heavy sole, extension edge, low heel.

Any type of foot fitted.

J. T. STENSON
George Street, Next to Corner of Simcoe Street,

May a Busy ..Month..

Our May Sale opened Saturday, and we feel safe in saying that if business keeps up during the remainder of the month AS IT STARTED, May will be the banner month. May is the moving month, and with it comes housecleaning.

YOU WILL NEED NEW WALL PAPER

We want you to come and see the beautiful designs and handsome colourings. To make your visit profitable as well as a pleasure, we offer you these special inducements:

8c WALL PAPER FOR 3c

800 Rolls Glimmer Wall Paper, with match ceiling, a choice conventional design. Also a neat floral effect in shades of green and also in cream, suitable for bedroom or kitchen. Regular price 8c, while they last for..... 3c

Match Borders, 18 inches wide, for, per yard..... 3c

25c WALL PAPER FOR 9c

200 Rolls Embossed Gilt Wall Paper, with match ceiling, colonial pattern, in rich cream, green and brown shades, for dining rooms or sitting rooms, regular price 20 and 25c, per single roll, for..... 9c

Embossed borders to match, for..... 5c.

INGRAIN PAPERS FOR 10c

New ingrain Papers, 16 oz. weight, 30 inches wide, choice shades in blue, green, terra cotta, pink, old rose and buff, for single rolls (better and cheaper than Toronto prices) viz., per roll.. 10c

Match Flitter Gold Ceilings, for all shades, per single roll..... 17c

Match 18 inch Blended Border, per yard, 15c, 12½c and..... 10c

A FEW GENUINE OIL PAINTINGS

in heavy gold frames, size 24x30 and 28x30, regular price $5.00, for $2.50

14 only Engravings and Coloured Pictures, size 23x28 and 18x24, good assortment of figure, animal and landscape subjects, beautifully framed in 2¼ and 3 inch mouldings, regular price $3 and $2.50, your choice for..... $1.50

If you have any nice Pictures laying around, being spoiled by the exposure and dust, bring them along and we will frame them nicely and cheaply. We are giving you 10 per cent. off our already low prices for this work.

Your windows may require New Blinds. We have them—the best assortment of laces in all sizes, and our prices will surely satisfy the shrewdest buyers. The prices run from 22c $1.40.

A. H. STRATTON & CO.
417 George Street. 'Phone 285.

RICHARD HALL & SON
PETERBOROUGH'S MODERN STORE.

It's Housecleaning Time.

you will be more than surprised what a small amount of money it takes to buy your Housefurnishings at this store. No matter what you want in the way of refurnishing. Carpets, Oilcloths, Linoleums, Window Shades, Curtains, Poles and Trimmings or anything else, you can buy to advantage here and get the largest and best assortment in the Midland District.

Extra Special all This Week

1000 Yards of Velvet Brussels and Axminster Carpets in lengths of from 15 to 125 yards to a pattern. Some of the patterns have ⅝ borders and ¾ stairs to match. These Carpets are worth from $1.10 $1.35 per yard, and the most of them are this season's importations. Come early this week and get your choice for $1.00 per yard, made all ready for your floor.

50c. Tapestry Carpet

Compare the Carpets we are offering this week at 50c per yard with what you are asked 60 to 65c per yard for, and we think you will be pleased with the splendid value we are offering you. 50c per yard is the price for this week. See them.

75 yards Frilled Sash Net for door or inside curtains, on sale all this week for 22c. per yard.

Art Denims

If you require a covering for a chair or couch or window seat, it will pay you to have a look at our assortment of Art Denims at 12½c to 45c per yard.

Millinery

We are pleased to announce that our stock has been again replenished with the latest New York novelties in Millinery. Every season there is always something new and decidedly popular that makes its appearance about this time. We have it now, and will be pleased to show it to you.

Dressmaking and Dress Goods

The latest in Dress Goods you can always depend on getting here. The latest ideas in cloths and the latest ideas in trimmings we are the leaders. We have lots of imitators, but no competitors.

OUR DRESSMAKING STAFF is large and competent. All work guaranteed Special attention given to Bridal Outfits and Mourning.

PETERBOROUGH'S MODERN STORE.

RICHARD HALL & SON DIRECT IMPORTERS. 130, 132, 134 SIMCOE STREET

SEE OUR $20.00 BLUE SERGE SUIT--WORTH $25.00

H. E. BRADLEY & CO. HIGH-CLASS TAILORS AND HABERDASHERS 353 GEORGE STREET

THE STORE THAT NEVER DISAPPOINTS

MANY BUYING CHANCES

As with every month of this year, May must show a marked increase over former years. There is no standing still in this business. We're planning LARGER, BETTER things for the future. Each week—each day is thought for, planned for and worked for—hence the success that has been attained.

BUYING OPPORTUNITIES FOR THIS WEEK.

10c	Table of 1080 yards Fine Wash Goods, including Percales, Dimities, Muslins, etc, were priced up to 30c— Price Only 10c.	10c
25c	The most complete and up-to-the-hour assortment of Blouses ever shown in town. Many novelties not to be shown elsewhere Prices 25c to $10.00	$10.00
DRESS GOODS	Dress Goods selling has been very brisk—brisker than in any former season. Hence we have more ENDS and short lengths, which we purpose clearing this week at about Half Price.	ENDS.

Five Dozen (60) Ladies' Print Wrappers in dark and light colourings, made to sell at $1.00, but a fortunate purchase by us places them on sale Tuesday morning at— Only 69c.

NEW MILLINERY.

This week we show New Millinery in every line—New Shapes, New Flowers, New Trimmed Hats.

Cressman

385 GEORGE STREET. 'PHONE 171.

MEN'S SUMMER UNDERWEAR.

We are showing a great line of Light-weight Underwear in balbriggan, natural wool, silk, etc, at 25c, 35c, 50c, 75c, $1, etc. Boys' Balbriggan begins at 13c.

PORT HOPE KNITTING WORKS

Telephone 330.

SPORTING PASTIMES.

BOWLING-ON-THE-GREEN.

Members of the Bowling Club are reminded of the meeting this evening in the Board Room of the Toronto Savings and Loan Co. The reports of the membership Committee and the Lawn Committee will be received and the matter of the method of selecting skips will be discussed..

T. A. S. ATHLETICS.

A meeting of the T.A.S. lacrosse boys was held in the society's rooms last night, at which there was a large attendance. The principal business was the selection of a playing captain, field captain, and coach. Mr. Eugene McNicholl was appointed playing captain and the choice is certainly an excellent one. Mr. Joe Picard will fill the position of field captain, and is a good man for the position. Mr. Joe Begley will give the boys the benefit of his long experience in lacrosse, and will fill the role of coach. The Separate school grounds are to be rolled this week, and goal nets are to be procured for the players.

LACROSSE.

There will be a practice of the Y. M.C.A. men to-night on the Nicholls oval at 6.45 sharp. Let every man of the club turn out to make two full teams.

The Toronto Telegram says: — The Port Hope Ontarios will be out in full force on Monday, and rumour says they will atone for their showing on the ice last winter. That is, they will win their district, 'tis said, and a little more. John Renwick has great hopes for his team, and says that he has not the slightest doubt but what they will make good. When asked what Port Hope would do to Oshawa, Mr. Renwick merely smiled, so it is quite evident that something will come off this summer that will not be altogether to the liking of one of the teams. Even at this early date it looks like work for the Army Medical Corps. Port Hope is a sporty little town that takes its medicine without a murmur, and that is something that cannot be said of Oshawa, who have more kickers to the square inch than any town in the province.

BASEBALL.

St. John's choir boys will play St. Andrew's team on Saturday afternoon.

The Kingston Whig offers the following excuse for "Chaucer" Elliott; "There was no such thing as release in the case of 'Chaucer' Elliott, for he was not a member of the Toronto baseball team. He simply went to Toronto for a trial, full well knowing that his lot would not be an easy one, as he was an amateur in competition with professionals of greater experience. His record during the past three weeks showed him to be superior to Brennan, taken on, but a man's worth doesn't always count. 'Chaucer' went to Toronto on the invitation of Manager Barrow, who sought him, desiring to give him a trial. He had no desire to accept a position in a minor league, and simply returns after a three weeks stay in Toronto, having been taking a post graduate course in baseball."

There will be a junion baseball match on the Nicholls oval between the Victorias and the Y.M. C.A. next Saturday morning. This will be the third game in the triple league. The Hon. President of the club, Mr. A. W. Cressman, has decided to give a handsome enamel pin to each member of the winning team at the conclusion of the schedule. Following is the standing;

Names.	Won	Lost	To play
Rosedales	1	1	4
Y. M. C. A.	1	0	5
Victorias	0	1	5

HOCKEY.

Mr. Jos. Picard, secretary-treasurer of the Lakeview Hockey Club, has received a letter from Lieut. E. O. Bradburn, late manager of the Lakeviews, thanking the club for their handsome presentation to him, and expressing a hope that next year the Lakeviews would carry off the championship of the Trent Valley League.

CRICKET.

The Peterborough Colts will practice on the Nicholls Oval this evening, providing it does not rain. The Colts will go down to Campbellford on May 24th.

NEWS NUGGETS.

—All Saints' choir will practice this evening at 7.45.

—The Chief has in his possession a string of beads for which he would like an owner.

—An E. and D. Bicycle was stolen from in front of Mr. "Ted" Cavanagh's hotel a few nights ago, and unless it is returned there will be trouble.

—Court Queen, No. 276, I.O.F., will hold a concert on Thursday evening, May 8th. Refreshments will be served. As well as the concert there will be other amusements. Ladies, 15c.; gentlemen, 25c. 3d105

—There is a very bad piece of road just north of Smith street, on the way to Chemong. As this is a boundary line, neither municipality pays much attention to it, and the result is that it would disgrace a country side line.

—A Belleville paper says: "An old man, named W. Graham, who claims Peterbrough as his home, was arrested on Saturday evening for begging on the street. For two nights previous he had been in the station for protection. Upon promising to leave the city the magistrate allowed him to go."

ASHBURNHAM TO-NIGHT!

The friends and supporters of Mr. Anderson in Ashburnham will meet to-night in the butcher shop formerly occupied by Mr. P. Clover. A full attendance is asked.

Handy Way to Clean Carpets.

Lots of people are using the "Enterprise" Carpet Cleaner, and praising its virtues. Carpets can be cleaned on the floor, and all stains, grease spots, etc., removed without lifting the carpet. Sold only at Ormond & Walsh's drug store, in 10c and 25c tins. dw

Superior Grey Lime.

"Your grey lime works very satisfactory. Every trial enables me to say truthfully that it is altogether superior to the lime I have been previously using. It makes a stronger bond." This is the voluntary expression of a large user of the grey lime we are handling in large quantities. R. Hicks & Co., Rathbun Co's old stand. Telephone 48.

Vapo-Cresolene quickly cures colds, coughs, sore throat, whooping cough and croup.

BLOWING HOT AND COLD.

When one reads the speeches delivered in the interests of the candidature of Mr. Miller, one is surprised at the wild misstatements made, and the contradictory positions assumed, which lead the nascent orators into many political culs-de-sac. They play one part of the tune, while the candidate sings another, seemingly indifferent as to whether the people consider them fools for giving out such absurd arguments, or whether they consider the people fools enough to fail to see the glaring inconsistency of the positions taken.

At Mr. Miller's Baillieboro meeting the side speakers were Mr. C. H. Bradburn and Mr. J. H. Burnham. During the course of the evening, someone in the audience asked the following question:

passed by the Liberal Government.

Mr. Bradburn, what are your views on prohibition? Mr. Miller says he is a prohibitionist; what are your views?

Mr. Bradburn—I have no hesitation whatever in giving the gentleman my views on the prohibition question. I think Mr. Whitney, as the leader of the party, has adopted a course which every right-thinking man can adopt, and which every man who deals with with the question honestly should adopt. What Mr. Whitney says, is this: Our liquor law is on the statute books, the liquor traffic is open to corruption and under the recent administration of the laws hotel keepers sell at any hour and to any person, and every person. Mr. Whitney says, "If you will return me to power, I will pass a stricter license law," and he says that he will do what this government has never done in any branch, or in carrying out any of the enactments on the statute books, and that is he will see that the liquor law is enforced. If the measure were made stricter there is no question of the good that would be done this province.

This is what the supporter of Mr. Miller, the prohibition candidate, says in regard to the leader, whom Mr. Miller, the adopted Lindsay-temperance candidate, is pledged to support. Mr. Miller places himself in the position of trying to put into power, and keep in power, a leader who denounces prohibition and declares in favour of that abomination of the ardent temperance man, the legalized sale of "liquid damnation," the ruin of homes, etc., etc. Mr. Miller therefore practically commits himself to the support of the perpetuation of the traffic.

This is bad enough from a temperance point of view, but Mr. Miller admires the boldness of his leader, who has the brazen effrontery to declare himself a friend to a traffic, which Mr. Miller, as a temperance man, is bound to condemn, and as a bitter opponent of prohibition, which Mr. Miller has pledged himself to support; and the fact remains that Mr. Whitney cannot be trusted to give a more restrictive license law, for he has placed himself on record time after time as opposing the restrictive license law amendments passed by the Liberal Government, which Mr. Bradburn admits, at the close of his reply, as given above, are a good thing for the province.

There is no use of elaborating the inconsistency of Mr. Miller's position in relation to his leader. He and Dr. Ford seem to think they can play fast and loose with temperance—they think they can worship the "devil of drink," as represented by Mr. Whitney's declaration to perpetuate the traffic, and that at the same time they can be true to temperance by standing alone in the House and advance the cause of temperance by supporting a leader who declares himself opposed to prohibition and who will not allow any "monkeying" with prohibition on the part of his followers. The moment either Dr. Ford or Mr. Miller suggest or introduce any thing in the way of prohibition they will be sat on. Mr. Whitney will regard any such course by his supporters as a vote of want of confidence and will whip them into line or kick them out of the party as he did Mr. Marter, who committed the minor offence of thinking for himself against his leader, who was not in office and would not be seriously affected by the opposition of his own supporters. But if he were the leader of the Government he would keep his followers in line with an iron hand. Mr. Miller and Mr. Ford, as pledged supporters of Mr. Whitney, will find themselves as powerless to do anything for prohibition in the House as if, they were, where they will be, in the seclusion of private life.

"No man can serve two masters."

YOUNG MEN'S GUILD.

The regular monthly meeting of the Young men's Guild of St. Andrew's church, was held last night, there being a good attendance. The chair was occupied by the President of the Guild, Mr. T. G. Anderson.

After the transaction of the regular business, Mr. D. Spence read a paper on "King Solomon's Temple." From the amount of information gleaned from hearing Mr. Spence's able paper it was quite evident that his production had been the result of much thought and study. He was warmly congratulated upon the excellence of the paper. Refreshments were served, after which the meeting adjourned.

The Guild have had a group photo taken at Mr. Byers', which is being greatly admired. Mr. Byers has presented a large group photo of the members to the Guild, and the same will be placed in the Guild Room.

EVERYTHING UP-TO-DATE.

The J. C. Turnbull Co.

383-385 George AND 169 Simcoe Sts. PHONE 208.

AN EXTRA OFFERING FOR THIS WEEK. WITH EVERY WASH DRESS PURCHASED WE WILL GIVE FREE THE NEW ANCHOR WAIST LENGTHENER

WASH DRESS GOODS DEPARTMENT:

Lawns,	Organdies,	Tickings,
Ginghams,	Galateas,	India Linens,
Dimities,	Allovers,	Chambrays,
Fancy Ducks,	Nainsooks,	Book Muslins,
Swiss Spots,	Muslins,	Skirtings.

Attention is again called to the beautiful showing of the newest American textures and summery materials we are making in this department. Every prominence will be given this week to Ginghams and Muslins, especially Novelties, New Mercerized Effects, New Stripes, and all Blouse and Wash Dress Fabrics. We repeat our assertion and confidence of last month—"That we are showing the newest and most comprehensive assortment in the city." A visit to the section will convince you.

Mercerized Silk Zephyrs and Madras, in green, rose, new pink, blues, etc., suitable blouse stripes, per yard 30c

Dimities—a full range of colours in the leading shades, linen, grey, primrose, pink, blue, etc. per yard 25c

Black and White Muslin, imitation tucked effect and embroidered spots, per yard.... 60c

Ribbon Stripe Ginghams, very pretty effects, in pink and white, blue and white, etc., per yard 25c

New Stripe Batistes, linen and white and coloured and white effects, per yard..... 30c

Embroideries, All-overs, etc., to match.

Black and Black and White Muslins, ribbon and lace designs, mercerized finish, 60c

SAMPLES GIVEN OR SENT AS OFTEN AS REQUESTED.

ASK TO SEE THE MERCERIZED SILK MADRAS—SPECIALLY MADE FOR THE NEW GIBSON SUITS.

NOVELTY PARASOLS

MECERIZED GINGHAM PARASOLS TO MATCH THE AMERICAN, MADRAS AND ZEPHYRS. CALL AND INSPECT THESE NEW AND BEAUTIFUL GOODS.

OMEMEE.

(From Our Own Correspondent.)

Seeding is about completed.

Fall and winter wheat looks well.

The weather is just what the farmers are looking for for putting in their root crops.

There will be a number of our musical loving people go down to the concert at Peterborough on May 12th, as arranged by Mr. Crane, who is favourably known here as a musical director.

Mr. Lewis F. Heyd, spent Sunday here, accompanied by his better half, Mrs. Heyd, and went away well pleased with our picturesque village, and declares our church services are of no ordinary kind, but both preaching and music compare favourably with larger places. The Reform candidate is in excellent spirits, and is receiving great encouragement to win, as the people he meets, north particularly, want a "change" to a representative and a supporter of a good government.

Mr. L. F. Heyd, the Reform candidate to be elected for East Victoria on May 29th, during his recent visit here declared that Hon. Mr. Stratton has done more for the north part of West Peterborough, in the matter of roads, schools, etc., than any one church could do, while the settlers of East Victoria have no friend to speak for them.

Jas. Graham, proprietor of the Commercial House, is kept continually on the jump with stock dealers, travellers, etc.

Our village is getting more sidewalks.

There are three or four new buildings going up, erected by retired farmers, who are only a few of the number getting rich.

THE TEMISKAMING RAILWAY.

First Sod Will Be Turned Saturday at North Bay.

Toronto, May 7.—The first sod of the Temiskaming Railway will be turned on Saturday at North Bay by Hon. F. R. Latchford, Commissioner of Public Works. It is expected that many prominent gentlemen will be present on the occasion.

There will be no excursion to the Temiskaming this season, according to Thomas Southworth, Director of Colonization, who states that the influx to that country is sufficiently large until railway accommodation is provided.

Diarrhoea Weakens the System.

and if not checked becomes a chronic condition. No remedy compares with Nerviline, which is prepared especially for stomach and bowel troubles. As a radical cure for cramps, colic, gas in the stomach, summer complaint, Nerviline excels everything in the medical line, as an indispensible household staple, and costs 25c. Buy a bottle to-day.

Try Dr. Hamilton's Mandrake Pills.

Seeds That Grow.

If you want reliable flower, field and garden seeds, you'll be safer to buy them right at home, from Ormond & Walsh's drug store. dw

For whooping cough and croup, Vapo-Cresolene is a simple and perfect remedy.

Force!

A Food which is cheaper and better than meat—

"Force" Food.

E. F. MASON & CO.

GROCERS,

429 and 431 George St., Peterborough

Mrs. Darnley

(Late of Stitt's, Toronto,)

Another purchase of Ladies' Straw and Ready-to-Wear Hats—new summer models.

Chiffon and Lace Hats
Smart Summer Hats
Fancy Shaped Hats
English Sailors, etc.

The best Straws in the latest fashions — much below regular prices.

No. 124 Hunter Street.

THE BEEHIVE

"WHATEVER WE DO, WE DO IT WELL."

FANCY GOODS!

There is a fine poetic tendency in all refined women. They dearly love artistic and beautiful things, and a glance at our stock will show that we cater for their EVERY WANT.

Mercerised Cushion Cords in beautiful and harmonious shades to match any fabric, per yard..... 10c

Heavy Silk Cushion Cords, 13 patterns, pretty shades, artistic blendings, per yard..... 25c

We have a pretty line of Fancy Twist, per yard..... 15c

Our Cushion Top stock is very complete just now. We have seventy two different styles and patterns for you to select from, including the latest novelties from New York. Some of the new styles are very pretty in their quaint conceits. We have a great range of prices. They run from 25c, 35c, 50c, 60c, 75c, gradually up to $2.75.

Some rare patterns in Art Denims and Sateens.

In looking over our stock you will receive many new inspirations of new methods for decorating the home.

Our free Lace Class begins on Monday, May 26th.

TRY ONE OF OUR DRESS PATTERNS

TELEPHONE NO. 330.

D. N. CARMICHAEL

M. D., C. M., L. R. C. P.

Special attention given to Diseases of Women and Surgery.

OFFICE AND SURGERY—Corner of Brock and Water streets, Peterborough. Telephone 238

Dr. T. Popham McCullough

EYE, EAR, NOSE AND THROAT.

OFFICE:

Corner George and Murray Sts. Peterborough.

PHOTOS FOR SPRING

Have your picture taken in your spring costume. Best work and newest ideas in Photography. Lowest prices on all work.

LENDRUM Only Ground Floor Studio—Charlotte St.

GOLD SOAP

Worth it's Weight in Gold for all Kinds of Washing.

GARDEN SWINGS !

Just arrived GARDEN SWINGS for young and old. Strong and durable. Price $10.00. Call and see them.

J. J. TURNER & SONS

Sail, Tent, Awning and Waterproof Goods Manufacturers.

LUMBER

And building material of all kinds. SHINGLES, SCANTLING, JOIST, BILL STUFF, TIES, etc

BOXES AND BOX SHOOKS

of all kinds supplied to order.

A. McDONALD,
Telephone 107.
Point St. Charles Mill, Peterborough.

PLUMBING, GAS and STEAM FITTING

Ready when required with material of every kind to do repairing work. Sanitary plumbing, up-to-date heating and the newest methods of gas fitting. I will furnish plans, designs and estimates, and give you the benefit of practical experience in these lines, giving the best results at very moderate prices. Boilers, furnaces, piping and fittings of every kind supplied. Sinks, closets, baths, pumps, etc., of the newest and best designs. Call and see our illustrated catalogue. Thanking you for your patronage, and promising to strive for a continuance of same. Ring up 'Phone 368

E. J. G. SUTHERLAND,
223 George Street, Peterborough

RAILWAY TIME TABLE.

Canadian Pacific.

East	Arrive	Depart
Norwood, Havelock, Ottawa Montreal	4.45 p.m.	11.30 a.m.
Indian River, Norwood, Havelock	7.12 a.m.	7.20 p.m.
Norwood, Havelock, Kingston, Ottawa, Montreal, Portland, Boston	5.15 a.m.	12.55 a.m.
West		
Toronto, London, Detroit, Chicago	11.35 a.m.	5.15 a.m
Toronto and intermediate	7.20 p.m.	7.12 a.m
Toronto, London, Detroit, Chicago	12.55 a.m.	4.45 p.m
Toronto, North Bay, Port Arthur, North West	11.35 a.m.	4.45 p.m.

Grand Trunk.

Lindsay, Midland, North Bay, Toronto	11.37 a.m.	8.20 a.m.
London, Detroit, Chicago	9.00 p.m.	5.30 p.m.
Port Hope, Rochester, Cobourg, Belleville, Kingston, Brockville and Montreal. Bowmanville, Oshawa, Toronto and west	5.25 p.m.	11.40 a.m
Port Hope, Cobourg, Trenton, Napanee, Kingston, Brockville, Montreal	5.15 a.m.	9.10 p.m
Hastings, Campbellford, Madoc	8.10 a.m.	3.20 a.m.
Belleville, Napanee, Kingston, Montreal	9.05 p.m.	2.00 p.m
Lakefield local	9.30 a.m.	3.25 a.m
Lakefield local	4.50 p.m.	1.30 p.m
Lindsay local	7.30 a.m.	3.15 p.m

CANADIAN PACIFIC

Commencing Saturday, May 24th, Northbound, and Sunday, May 25th, Southbound

STEAMSHIP EXPRESS

will run between Toronto and Owen Sound, connecting with Upper Lake Steamers as follows:

Leave Toronto 1.30 p.m.
Tuesday, Thursday, Saturday

Arrive Owen Sound 5.20 p.m.
Tuesday, Thursday, Saturday

Leave Owen Sound 9 a.m.
Sunday, Tuesday, Thursday

Arrive Toronto 12.55 p.m.
Sunday, Tuesday, Thursday

A. H. NOTMAN,
Assistant General Passenger Agent,
1 King St. East, Toronto.

GRAND TRUNK RAILWAY SYSTEM

LEADS EVERYWHERE !

[illegible] and SUPERIOR SERVICE
—TO—
DETROIT CHICAGO
ST. PAUL MINNEAPOLIS
Western and Northwestern States and Pacific Coast.

Dining and Cafe Parlour Cars on through trains.

For tickets, folders and rates apply to
W. BUNTON, Up-town Agent.
J. D. McDONALD, District Passenger Agt.

KAWARTHA LAKES.

Trent Valley Navigation Co
LIMITED.

Bobcaygeon, Sturgeon Point and Lindsay.
"Esturion" or "Manita."

May 1st to 31st, and from Oct. 1st to the close of navigation.

Bobcaygeon... Lv 8 00 a.m. Arr 5 30 p.m.
Lindsay..... Ar 10 30 a.m. Lv 3 00 p.m.

Calling at Sturgeon Point on signal.
For tickets and general information refer to W. Bunton, G.T.R. Up-town Agent, Peterborough.

APPROVE PROPOSALS

Gen. Beyers Willing to Abide by the Burghers' Decision.

THE S. A. PEACE SITUATION

Opposition Developing Among Delarey's Irreconcilables—Movements of Columns—Lord Kitchener's Report of the Week's Results—Boers Killed, 16, Made Prisoners, 122—A Battle Near O'Okiep.

Pretoria, May 6.—The peace situation is developing encouragingly.

According to reliable information which has reached here, several of the nearer commandoes have received the burgher delegates in an amiable spirit.

It is understood that Commandant Beyers has announced his willingness to abide by the decision reached by the Transvaal Government.

Considerable opposition to the peace movement, however, is growing up about the irreconcilables of General Delarey's force.

FIGHTING STILL CONTINUES.

British Clearing the Country in Spite of Peace Negotiations.

London, May 7.—Lord Kitchener's weekly report, dated from Pretoria yesterday, shows that the peace movement is not allowed to interfere with military operations, except so far as to permit of unrestrained meetings between the leaders and their various commands. The week's Boer casualties were 10 men killed and 122 made prisoners.

General Bruce Hamilton's columns captured 87 men on the Heilbron (Orange River Colony) line. Colonel Colenbrander has resumed operations in the northern part of the Transvaal against Commandant Beyers, whose forces have been considerably reduced, and General Ian Hamilton has cleared a large area west of Klerksdorp, Southwestern Transvaal.

Heavy Boer Losses.

Cape Town, May 6.—The O'Okiep, Western Cape Colony, relief column, has occupied Steinkopf to the north of O'Okiep, which was strongly held by the Boers, after fighting, April 27 and April 28. The British lost six men killed, and had eight wounded. The Boer losses are said to have been heavy. The Boers asked for British medical assistance.

Escaping Boer Prisoner Shot.

Hamilton, Bermuda, May 7.—Frederick Hendrick Bosch, a Boer prisoner of war in the prison camp on Tucker's Island, 19 years old, was detected by a sentry in the act of breaking through the wire entanglement on the night of April 26. The soldier fired at the escaping prisoner, and the latter ran into the brushwood. A second shot, which passed through his body, brought him down. The wounded Boer was at once taken to the hospital at Port's Island, where he received every care and attention. His wound, however, proved fatal, and he died at sunrise on Sunday morning. Bosch had made three previous attempts to escape, but had been recaptured each time.

PROMPT ACTION IS IMPERATIVE.

Time Lost at This Season Means Increased Suffering, Perhaps Death.

Paine's Celery Compound

Is the Never-Failing Health Restorer in Springtime.

It is now an established fact that nervous prostration, insomnia, rheumatism, neuralgia, dyspepsia and blood diseases are curable, if Paine's Celery Compound is honestly and faithfully used at this season. It is well known that many of our most successful physicians are daily prescribing and recommending Paine's Celery Compound. This fact proves the superiority of the great medicine over all the regular drugs usually prescribed for the troubles mentioned above.

Paine's Celery Compound is preeminently adapted for correcting unhealthy nerve action; it feeds the nerve centres with elements needed to strengthen them and build up healthy tissue. It purifies the blood, taking away every trace of poison, and encourages a rapid growth of red corpuscles upon which the vigour of the entire system depends.

Weariness, tired feelings, despondency and unrest, so prevalent in the last days of spring are banished after a week's use of Paine's Celery Compound, and full vital energy and strength take the place of lassitude and weakness.

Now is the time to strike at the root of your besetting troubles. The work of recuperation begun to-day will save you future weeks, perhaps months of torture and mental agony.

The immense and unprecedented demand for Paine's Celery Compound—earth's best medicine—is an indication that thousands are throwing off disease and seeking health. Past experience and the happy results given by Paine's Celery Compound, all combine to make clear your path of duty. Begin to-day with Paine's Celery Compound if you would establish health and vigour for the coming summer season.

Earthquakes in France.

Paris, May 7.—Violent earthquake shocks, which occurred at 3 o'clock yesterday morning, are reported from Bordeaux, Bayonne, Pau and other places. They lasted 15 seconds.

Cloudburst Kills Nine.

Oklahoma City, O. T., May 7.—A cloudburst at Foss, 100 miles west of this city, drowned nine persons Sunday night and left many families homeless.

Saves Others.

When one of the children has diphtheria, scarlet fever, or measles, why not keep the others from having it? You can do so with our Vapo-Cresolene. Put some Cresolene in the vaporizer, light the lamp beneath, and have them breathe in the vapor. This vapor destroys all the germs of disease. The contagion can't spread—you save others. It is the only known specific for whooping-cough. Ask your doctor about Vapo-Cresolene.

Vapo-Cresolene is sold by druggists everywhere. A Vapo-Cresolene outfit, including the Vaporizer and Lamp, which should last a life-time, and a bottle of Cresolene 25 cents and 50 cents. Illustrated booklet containing physicians' testimonials free upon request. VAPO-CRESOLENE Co., 180 Fulton St., New York, U.S.A.

Recommended and sold in Peterborough by H. H. Edmison, druggist.

CESTRIAN'S SAILING

First of Fourth Contingent to Sail on Friday or Saturday.

ANOTHER CANADIAN IS DEAD

Trooper E. H. Paton, Toronto, Succumbs to Enteric Fever—William Brock, Newmarket, Dangerously Ill—Condition of Other Canadians Who Are Wounded and Ill — Capt. Elmsley's Tribute to Heroes.

Ottawa, May 7.—The following casualties have been reported to His Excellency the Governor-General by the Casualty Department in South Africa:

William Brock, South African Constabulary, dangerously ill of enteric fever at Pretoria, May 3. His mother is Mrs. J. Brock, Newmarket, Ont.

Ernest Hugh Paton, South African Constabulary, died of enteric fever May 2nd, at Pretoria. His father is Mr. Hugh Paton, waterworks department, Toronto.

William G. Shanks, South African Constabulary, leg amputated, dangerously ill at Potchefstroom, May 4. His brother is T. Shanks of Pettypiece, Manitoba.

E. Redswell, 2nd C.M.R., ill of enteric fever at Pietermaritzburg, will shortly rejoin his regiment. Redswell belongs to Medicine Hat.

Pte. M. Murphy, Peterboro, and A. Pearson, Toronto, the former wounded at Hart's River and the latter ill of enteric are still in hospital.

Official Notice of Evans' Heroic Death.

Port Hope, May 7.—The following is a letter just received by James Evans, Harbor Master, from Captain Elmsley of E Squadron, 2nd Canadian Mounted Rifles:

To James Evans, Esq., Port Hope, Ont.:

Sir,—It is my painful duty to report the death of your son who was killed in action on March 31, 1902, near Brekspruit. Lieut. Carruthers, who was with him when he died, stated that he behaved in a most gallant manner, being shot twice he still continued firing, and though his troop was overpowered by a large party of Boers, he broke his rifle before he surrendered. He died from his wounds a few hours after being brought into camp.

I hope you will accept the greatest regret from my officers and self in the loss of your gallant son, which loss will be greatly felt throughout my squadron.

J. H. ELMSLEY,
Capt. Commanding E Squadron, 2nd C.M.R.

Shot Twice Before Killed.

Brantford, May 7.—Capt. Elmsley, writing to Mrs. Sherritt concerning the death of her son, Alf. Sherritt, says:

"Lance-Corporal Sherritt behaved in a most gallant manner, when his troop was surprised, and greatly outnumbered by a large party of Boers. Lieut. Carruthers, who was near him when shot, states that, though wounded, he handled his men splendidly, and greatly assisted him before he was shot a second time and killed."

Third Regiment Inspected.

Halifax, May 7.—The 3rd Regiment of the C.M.R., Col. Williams in command, was inspected yesterday by Major-General O'Grady-Haly, who expressed himself as much pleased with the men's appearance.

The Cestrian may not be able to get away on Thursday. It is thought she will not be ready till Friday or Saturday. The ship will be provisioned for forty days, and large refrigerators have been built for the fresh meat. Three and a half pounds of meat, salt and fresh, for each man is the allowance, and, accordingly, about 100,000 pounds of meat will be taken along. Fresh water enough for the trip will be taken on board, so that it will not be necessary to use condensed water. The meals will all be cooked on board every day, a big staff of cooks having been engaged.

Given the D.S.O.

Halifax, May 7.—Three thousand people assembled in the Armouries last night to witness the presentation of the distinguished service order to Major H. B. Stairs of Halifax, who was in South Africa with the first contingent. All the militia battalions paraded, and the presentation was made by Lieut.-Governor Jones.

Just 400 Years After.

In 1492 Columbus discovered America. In 1892, just 400 years later, Merrill, a Brantford druggist, discovered Four T's, the great guaranteed cough and cold cure. In five years the sale of a quarter million bottles has proved that Four T's never fails to cure a cough in 24 hours, and a cold in two days. Large bottle 25c. at Ormond & Walsh's drug store.

For twenty-four years Vapo-Cresolene has been extensively used for all forms of throat and bronchial troubles. All Druggists.

BRET HARTE IS DEAD.

"Poet of the Sierras" Passes Away Suddenly in London.

London, May 7.—F. Bret Harte died here Monday night. Mr. Harte had been suffering from swollen tonsils since December last, but he did not consider the attack to be serious. A week ago he went to visit friends at Camberley and was present at lunch as usual. But he suddenly became ill in the afternoon, went to bed, and died in a few hours. His end was peaceful.

Sketch of His Life.

Francis Bret Harte, born in Albany, N.Y., Aug. 25, 1839, was well known as an author the world over. His poems and stories, "The Heathen Chinee," "Luck of Roaring Camp," and similar productions of the mining regions, won the popular taste, and made "the Poet of the Sierras" one of the best-read writers of the day. His early days were spent in the mining regions of California, later he engaged in newspaper work, became editor of The Overland Monthly, afterwards was appointed U.S. Consul at Crefeld, Germany, in 1878, and later at Glasgow, Scotland, where he remained from 1880 to 1885, and since then has resided in London, where he died.

Stops the Cough and Works off the Cold.

Laxative Bromo Quinine Tablets cure a cold in one day. No cure, no pay. Price, 25c. m-w-f

Scalded By Boiling Beer.

Toronto, May 7.—Lying in the General Hospital, suffering terrible burns, is Frank Hoffman, a brewer's helper employed in the Reinhardt Brewery. His condition at an early hour this morning was critical, and it is doubtful if he will recover. Hoffman was standing yesterday morning near a big tub in the brewery, in which the beer is subjected to a great pressure of heat. Suddenly the heavy iron door which opens into the tank broke, and the scalding beer poured over him. Drs. Simpson and Sneath were summoned, and they temporarily dressed the wounds, after which he was removed to the hospital. Hoffman is 24 years of age, unmarried, a German, and has been residing in Canada about a year.

Dr. Grant Operated On.

Kingston, May 7.—Yesterday afternoon an operation was performed on Principal Grant, and through it he secured relief and is now resting comfortably. After the operation he talked freely. The danger is by no means over, and friends are very apprehensive as to the outcome.

Admiral Sampson Dead.

Washington, May 7.—Rear-Admiral W. T. Sampson, retired, died at his home in this city at 5 o'clock yesterday afternoon. The immediate cause of death was a severe cerebral hemorrhage. The body will be taken to the Admiral's old home at Palmyra, N.Y., for burial.

Trouble in Portugal.

London, May 7.—A despatch to a news agency from Madrid says that advices received there from Portugal indicate that there is danger of an actual revolution in that country.

Apply This Test To Your Nerves.

If You Have These Symptons Your Nerves are Weak and Exhausted—You can get Well by Using

Dr. Chase's Nerve Food.

Nervous diseases are little understood. They have long been enshrouded in more or less mystery by the medical profession. Many who are fast falling victims of nervous prostration, paralysis or locomotor ataxia think that they are merely not very well, and will soon be around again—so insidious is the approach of nervous diseases and nervous collapse.

Study these symptoms. They are for your guidance. You may not have them all, but if you have any of them your nervous system is not up to the mark, and a little extra expenditure of nerve force may bring the dreadful downfall.

Intolerance of motion, noise and light; twitching of the muscles of the face and eyelids; fatiguing sleep, sudden startings and jerkings of the limbs; dizziness and flashes of light before the eyes; irritability and restlessness in every part of the body; headache, indigestion, feelings of weariness and depression, and loss of interest in the affairs of life.

So long as the daily expenditure of nerve force is greater than the daily income, physical bankruptcy is certain to result sooner or later. Nerve force must be increased, and this can best be accomplished by the use of Dr. Chase's Nerve Food, because it contains in concentrated form the very elements of nature which go directly to form nervous energy. Nervous diseases do not right themselves. They come on gradually as nerve force becomes exhausted, and can only be cured when the nerve force is restored.

No treatment for nervous diseases has ever received such universal endorsement by both physicians and people as has Dr. Chase's Nerve Food.

Mrs. Crapper, 37 Salem avenue, Toronto, says:—

"For the last two years I have been a great sufferer from paralysis of the right side, which has confined me to the house. On recommendation of friends I began the use of Dr. Chase's Nerve Food, and can say that this treatment has proven of very great benefit to me. I realize that my ailment will not disappear in a few weeks, but I have improved so much already that I believe a continuation of this medicine will entirely cure me."

In the press of Canada you will find hundreds of earnest letters telling of the wonderful benefits derived from Chase's Nerve Food; 50c a box, six boxes for $2.50, at all dealers, or Edmanson, Bates & Co., Toronto. 4

Apure hard Soap SURPRISE SOAP

MAKES CHILD'S PLAY OF WASH DAY

HAIGHT & FREEZE CO.

(Established 1890. Head Office: 53 Broadway, N.Y.)

STOCKS, BONDS, GRAINS, COTTONS

PETERBOROUGH BRANCH OFFICE
367 WATER STREET.

W. F. NELSON, Manager.

Commission orders solicited for large small accounts, for cash or moderate margin.

Send for a Daily Market Letter.

We are the only licensed U. S. Brokerage Corporation in business by permission of the Royal Government of the Province of Ontario.

Life Funds

FOR INVESTMENT.

CANADA LIFE ASSURANCE CO.

ESTABLISHED 1847.

HON. GEO. A. COX, President.

Invested Funds over $24,000,000.00.
Annual Income over $3,000,000.00

Money to loan in large or small sums upon any terms of repayment at from 4 to 5½ per cent, interest

All kinds of Life Insurance and Annuity Contracts at the most favourable rates, consistent with Absolute Security.

For further information apply to

A. A. COX, Manager.

Company's Office—Hunter Street, Peterborough. Next Door to the Canadian Bank of Commerce.

GREY LIME

FOR SALE.

100 Jugs different sizes, Stove Lids and Legs, all sizes, 1200 ft. 3 in. Pipe, at 5c per ft, Rake Teeth, Neck Yokes, Bottles, Bolts Hinges, Shoes, Weights, Show Cases and other things too numerous to mention. Call and see what I have.

WOOD FOR SALE.

Highest cash price paid for all kinds of Scrap Iron.

GEORGE STEVENS.

Phone 273 P. O Box 699

The Toronto Savings and Loan Company

HEAD OFFICE:
437 George Street, Peterborough.

3 1-2 per cent. interest allowed on deposits from day of deposit to day of withdrawal, repayable on demand

4 per cent. paid on debentures issued from 2, 3 or 5 years. Money to loan at lowest current rates.

Open every Saturday afternoon.

W. G. MORROW,
MANAGER

Peterborough, March 14th, 1902.

Edwin Elcome

TAXIDERMIST.

Dealer in Eyes, Artificial Leaves and Frosting, also importer of Foreign Birds and Skins from all countries.

Birds, Animals, Fish and Snakes stuffed and mounted in and out of cases in the best life-like style at lowest prices. DEER'S HEAD A SPECIALTY. A stock of Foreign and Native Birds always on hand for sale.

RESIDENCE—178 Harvey road Peterborough.

Carpet Cleaning.

Wheel is now running. The prices are reasonable.

E. COURTNEY, Jr.

Deliver at Residence, Ashburnham.

Wightman & Scott

DENTISTS.

For Painless Extraction

Vitalized Air (Gas); also Local Anæsthetics.

OFFICE—166 Hunter street.

BRANCH OFFICES:

LAKEFIELD.—Every Tuesday and Friday—Over Burgess Drug Store.

OMEMEE.—Every Thursday. Next Ivory Bros.' Store.

DENTISTRY

CONSULT——

DR. CHAS. NEILL
Dental Surgeon.

All Modern Appliances and Accessories. OFFICE—Corner of George and Hunter streets over H. S. Macdonald's Drug Store, Peterborough. Telephone 78

DENTIST.

DR. R. F. MORROW,

Master of Dental Surgery and Gold Medalist R. C. D. S.

OFFICE—In his old stand, over China Hall corner of George and Simcoe streets.

DENTIST.

DR. M. A. MORRISON,

Master of Dental Surgery and Honour Graduate of Trinity University

OFFICE—Bank of Commerce Building, Hunter street, Peterborough.

POUSSETTE & McWILLIAMS

Barristers and Solicitors, 370 Water Street Money to lend at lowest current rates. A. P Poussette K.C. R. F. McWilliams, L.L.B

O'CONNELL & KERR

Barristers, Solicitors, etc., 134½ Hunter street, two doors west of Post Office. MONEY TO LOAN.
Francis D. Kerr. Daniel O'Connel.

R. E. WOOD

Barrister, etc. Office—Bank of Commerce Block, Hunter Street. MONEY TO LOAN.

STRATTON & HALL

Barristers, Solicitors, etc., Peterborough, Ont Office—Corner of Hunter and Water Streets, over new Bank of Commerce.
W. A. Stratton, K.C., L.L.B. R. R. Hall.

E. B. STONE

Barrister, Solicitor, Notary, Conveyancer, etc Office—Ground floor, 374 Water Street. MONEY TO LOAN.

W. H. MOORE

Barrister, Solicitor, etc. Office—Over Bank of Toronto, on George Street, Peterborough. Ont. MONEY TO LOAN.

DENNISTOUN, PECK & STEVENSON,

Barristers, Solicitors and Notaries. Office—417 Water St. MONEY TO LOAN.
E. A. Peck. R. M. Dennistoun. A. Stevenson

EDMISON & DIXON.

Barristers, Solicitors, etc. Corner of George and Hunter streets, Peterborough.
Geo. Edmison. A. E. Dixon

HALL & HAYES.

(Successors to Dennistoun & Hall.)
Barristers, Solicitors and Notaries Public. Hunter street, Peterborough, next to the English Church. Money to loan at lowest rates interest.
E. H. D. Hall. Louis M Hayes

W. BLACKWELL

Architect and C. E. Plans and estimates made on Churches, Public Buildings and Dwelling Houses. Buildings Superintended and Patents applied for. Heating and Plumbing a specialty. Office—372 Water Street, nearly opposite the Ontario Bank, Peterborough

MONEY TO LOAN

On Farm, Town and Village Property, at lowest rates, on easiest terms of payment.

STRATTON & HALL, Barristers

OFFICE:—Over New Bank of Commerce

MONEY TO LEND.

5 Per Cent. on First-class Town and Farm Securities only.

ROGER & BENNET,
Barristers, Solicitors, etc., No. 376 Water St. Peterborough. Telephone No. 191.
G. M. Rogers. J. W. Bennet

D. BELLEGHEM

Leading Undertaker,

Can be found day or night at his Warerooms Hunter street, or at his residence, adjoining his Warerooms. Telephone communication.

E. B. CLEGG & CO.

Undertakers and Funeral Directors.

Warerooms 427 George Street, or residence S. Clegg, 226 Stewart Street.
Careful and experienced attendance night or day. Telephone communication.

M. McFADDEN

Undertaker and Dealer in Every Description of Furniture.

HUNTER STREET WEST

"CROSS CREEK" LEHIGH COAL

Still in the Lead

Also First-class Hardwood for sale at

Fitzgerald's

Brock Street. Phone 111.

KILLED BY G.T.R. TRAIN

Sad Death of the Eldest Son of the Bishop of Toronto.

THE YOUNG MAN HAD BEEN ILL

Was Extremely Depressed in Spirits in Consequence, and Threw Himself Before G.T.R. Train No. 24 at the Western Entrance to High Park, Toronto—His Death Was Instantaneous.

Toronto, May 6.—Arthur E. Sweatman, eldest son of Bishop Sweatman, threw himself in front of Grand Trunk train No. 24 at the western entrance to High Park at 12.15 o'clock yesterday, and was instantly killed. The train had stopped at Swansea and had just started again when Sweatman, who was on the north side of the track, threw off his coat and ran directly in front of the engine.

Neither Engineer Heron or Fireman Burns saw Sweatman until it was too late, and he was run down. The train was stopped, and Conductor Myers had the badly mutilated remains brought to the Union Station. Near the scene of the fatality deceased's coat was picked up, and, pinned inside, was an envelope addressed "A. Sweatman, 86 Howland avenue," and containing a pamphlet from the Central Y.M.C.A. Written in pencil in one corner were the words: "May God forgive me," and "Phone N. 1,285" was interlined with the address.

Deceased was 33 years of age and unmarried. He was a civil engineer, and was well known in military circles. He was appointed a lieutenant in the Royal Grenadiers on April 24, 1891, and became captain in May, 1894. Three years later he retired. The dead man only returned from California the latter part of last week. He went there to recruit his health and suffered a severe attack of typhoid fever. He was visited there by his mother. He was engaged for some time on the Panama Canal. No cause is assigned for the suicide, other than his poor health.

He had been at the Union Station at 8 o'clock yesterday morning looking after some marble. While there he asked Superintendent Gormally for work at kalsomining. Coroner A. J. Johnson last night interviewed Edward Wringer of Humber Bay, the only known eye witness of the fatality, and concluded that an inquest was unnecessary. The remains are now at Millard's undertaking rooms, and arrangements for the funeral will be made to-day.

Rheumatism..

Is Uric Acid in the blood. Unhealthy kidneys are the cause of the acid being there. If the kidneys acted as they should they would strain the Uric Acid out of the system and rheumatism wouldn't occur. Rheumatism is a Kidney Disease. Dodd's Kidney Pills have made a great part of their reputation curing Rheumatism. So get at the *cause* of those fearful shooting pains and stiff, aching joints. There is but one sure way—

Dodd's Kidney Pills

INVITATION

The public are cordially invited to pay a visit of inspection to

HARRY LONG'S

handsome, newly-remodelled Confectionery Store, Lunch Room and Ice Cream Parlour, No. 414 George Street. These premises, since being damaged by fire and water, have been re-fitted and re-furnished and decorated in elegant style.

BANK OF MONTREAL

Established 1817. Head Office, Montreal)

pital paid up).....	$12,000,000
Reserved Fund.....	7,000,000
Undivided Profits.....	876,531

General Manager. E. S. CLOUSTON.

PETERBOROUGH BRANCH.

Savings Bank Dept.—Interest allowed current rates. Domestic and Foreign Exchange bought and sold A general banking business transacted

W. H. HOGG, Manager

HARDY
CLIMBERS
And Perennial Plants.

Boston Ivy,	Dutchman's Pipe
Pansies,	Climatis Paniculatis,
Daisies,	Hardy Hydranges,
Honeysuckles,	Garden Heliotrope,
Ivis P. Phlox,	Allaglow,
Campannea Blue Bells,	Peonies of all colours.

For sale at Aylmer Street Greenhouses.

J. H. COBB

551 Aylmer St. Phone 182.

"A good cause makes a strong arm."

The Makers knowing first that every pair is worth it, pledge a fixed value, through their price on the sole —$3.50,—$5.00,—in

"The Slater Shoe"

"Goodyear Welted".

R. NEILL, Sole Local Agent

PAINTING, PAPERING, ETC.

H. W. GREY

Is prepared to fill all orders for Painting, Papering, Decorating and Kalsomining, promptly and at lowest prices. Satisfaction guaranteed, Estimates cheerfully given. Get my prices if you have any work in our above lines to do.

Residence and workshop 510 Water street Telephone 217. Post Office box 178. d&b-1ly

SAD DROWNING EPISODE.

Two Girls Drowned Through the Unconsciousness and Scare of a Sister.

Pembroke, May 6.—A very sad drowning accident occurred Sunday afternoon in the Ottawa River, near Westmeath. Mr. John Fitzpatrick, his wife, and his two sisters, Minnie and Fannie, were crossing in a row boat from Alluemette Island to Westmeath. Near Paquette Rapids, and about ten feet from Westmeath shore, Mrs. Fitzpatrick became frightened and jumped out of the boat. Her husband followed to save her and they reached shore safely. The boat, with the two girls, drifted out into the rapids and upset. The bodies have not yet been recovered. They are daughters of Thomas Fitzpatrick and aged about 22 and 17 respectively.

Cause of Death Unknown.

Newmarket, May 6.—The adjourned inquest on the body of Mr. Fowler, whose remains were found in the woods a few miles east of here, was concluded last night before Coroner J. H. Wesley, M.D., and the following verdict brought in by the jury: That William Fowler came to his death in the Township of East Gwillimbury, County of York, from causes unknown on or about the 20th day of October, 1901, and there is no suspicion of foul play from the evidence adduced.

Inquest Further Adjourned.

Brantford, May 6.—The adjourned inquest into the death of the late James Quirk met last evening and was further adjourned until Tuesday, May 20. The session lasted a brief time, and no evidence was taken. The adjournment was probably due to the fact that the inquiries into the mystery have not met with any definite success, and no new evidence of importance as far as known available.

Lord Roberts to Retire.

London, May 6.—In military circles the question of Earl Roberts' retirement from the post of Commander-in-Chief immediately after coronation is freely discussed. It is looked upon as a certainty that the Duke of Connaught will succeed him. The fact that Lord Roberts has recently purchased a big estate in the country is considered proof of this statement.

Seal Catch Worth $450,000.

St. John's, Nfld., May 6.—The coal steamer Kite escaped from the ice floes in White Bay last Wednesday and reached here yesterday morning. The seal fishing is now over and the total catch amounts to 275,000 seals. Only three men perished. The value of the catch approached $450,000.

Quackery vs. Science.

Most patent medicines emanate from people who know nothing of medicine or chemistry. Merrill's System Compound is skilfully compounded in one of Ontario's largest drug stores, after the suggestions of three eminent physicians. It purifies the blood, builds up the system, strengthens the nerves and regulates the bowels. 50 pleasant-to-take doses for 50 cents. Sold by Ormond and Walsh.

Kidnapped by Highbinders.

New York, May 6.—Weo Lung Fong a beautiful Chinese girl, who was brought to New York three weeks ago to become the wife of Ling Foy, wealthy Ninth street tea merchant, has been kidnapped by Highbinders, and intense excitement prevails in Chinatown.

100,000 in Funeral Procession.

Chicago, May 6.—With almost pomp and magnificence, Sam Moy, the late Mayor of Chinatown, has been borne through the streets of Chicago, and his body laid to rest in Rose Hill Cemetery. One hundred thousand Chicagoans did honor to Sam's memory.

On Magnetic Healing.

Much is spoken and written during these times about this mysterious method of treating disease. The most truly remarkable cases of magnetic healing which have come under the notice of the writer have been those in which Dr. Chase's Ointment was used. This preparation seems to have magical powers in stopping the dreadful itching sensations of Salt Rheum and Eczema, and when used regularly makes the cure thorough and permanent.

Firemen Fatally Hurt.

Buffalo, May 6.—At 3.30 yesterday morning the front wall of the burning Wells' elevator fell, burying two of the firemen, Lieut. John Hoelcle and Pipeman John Kennel. The latter's injuries are said to be fatal. Hoelcle was able to walk to the hospital.

Archbishop Corrigan Dead.

New York, May 6.—Archbishop Corrigan died at 11.20 o'clock last night. He was born in 1810.

MICA
makes short roads.
AXLE
and light loads.
GREASE
Good for everything that runs on wheels.

Sold Everywhere.

Made by IMPERIAL OIL CO.

Seedlings

In boxes, hardy plants, ready to be transplanted, now ready.

CLIMBING PLANTS

Newest novelties, ornamental and rapid growing varieties in splendid condition.

WEST-END GREENHOUSES

465 Park Street (at residence of Mr. G. M. Roger.) Telephone 21B. Or leave word at 375 Water St.

A. BLADE, Manager.

JINGLES AND JESTS.

At the Trysting Place.

7:30 P. M.
Beastly nuisance, waiting heaw!
Weally, something's wong, I feaw!

8 P. M.
P'waps Melissa thinks she's clevaw;
I'll wemembaw this fawevaw!

8:30 P. M.
This is hohwid! When I meet haw,
Vehwy coldly I will tweat haw.

9 P. M.
She said Monday evening. Thundaw!
This is Tuesday! Hohwid blundaw!

The Greater of Two Evils.

"You are not sick, Job," said one of the friends. "You only think you are."

"Only think I am, eh?"

"Yes. It is merely a delusion."

"Well, then, all I've got to say is I'd rather be sick than have this delusion."

And then poor old Job went exploring for a new boil that had just made its debut on the back of his neck.

How I Lost Her.

She is a sweet, poetic dream,
A lily on love's crystal stream,
But she, with all her charms divine,
Will ne'er, oh, ne'er, oh, ne'er be mine.
Because last night unto this dear
I said, beneath the chandelier,
"Last springtime, when the blossoms white
I saw on your black hair alight,
I thought they looked, upon my soul,
Like snowflakes on a load of coal."

Above the Market Price.

"I see where a fellow is going to pay $500 for a poem."

"What?"

"Yes. He cut it out of a paper in the Congressional library, and that is what they fined him."

A Toast Always Good.

Here's to blue eyes, to brown eyes, to hazel eyes and gray,
But what are the eyes I drink to today?
No matter the color, oh, here's to the eye
That laughs when I laugh and cries when I cry!

On the Strand.

"Clawerence, do you think we should try to assimilate the Boers if we conquer them?"

"Howahs, no! I am suah with such large hands they would nevah be graceful at pingpong."

The Season Approacheth.

Soon the earth in summer outing
Will its banners green be flouting,
And once more
Youthful earthlings will be shouting:
"Wat's de score?"

Plenty to Squander.

"I have a large fortune."

"You haven't a cent, and you know it."

"I repeat I have a large fortune—if time is money."

S-s-s-t!

Our neighbors! Well, they're hard to beat.
I hate to make complaint,
But half the people in our St.
Would aggravate a St.

Lazy Livers and Sluggish Kidneys

When these organs fail to perform their proper functions, the blood becomes poisoned and and suffering and disease commence. This can be avoided by keeping your vitality at high-water mark, the blood rich and pure, by taking one Ferrozone Tablet after each meal.

Ferrozone has a mild but rapid action on the liver and kidneys, and is certainly the greatest producer of red vitalizing blood known to science. Morning tiredness, Languor, Dizziness, Pain in the Back and Sick Headache disappear at once when Ferrozone is used. Get it to-day. Price 50c., at Ormond and Walsh's.

Dr. Hamilton's Pills cure Biliousness.

MAKING STEEL RAILS.

The First Lot Turned Out at the Clergue Works.

Sault Ste. Marie, May 6.—Steel rails were made yesterday in Sault Ste. Marie. The first rails ever made in a Canadian mill were successfully run yesterday afternoon. The mill will now run regularly. The metal, after being blown, is handled as in the best modern practice by pouring into moulds, the ingots being stripped after standing a few minutes. Stripping is done by means of an overhead stripping crane, provided with an auxiliary trolley, which is used to charge the ladles on the ladle crane. After passing through several stages they are finally cut, drilled and cooled, and loaded on cars for shipment. The plant is arranged so as to handle a 30 or 60 foot rail, 850 pounds to the yard. The machinery in this extensive plant is all driven by electricity, and has been pronounced faultless.

Queen Wilhelmina's Condition.

The Hague, May 6.—At 10 o'clock last night Her Majesty was reported to be sleeping quietly, and at that hour her condition was practically unchanged. It is known that Her Majesty's condition remains precarious, and that everything depends upon the strength of her constitution. This is reasonable hope for her recovery, however, providing hemorrhage is averted.

A Conflict of Testimony.

Hamilton, May 6.—The inquest into the death of Robert Murray, express messenger, who was killed in the collision on the Grand Trunk last Tuesday evening, was resumed last night, before Coroner Balfe, in the absence of Coroner White. There was a conflict of testimony, and the inquest was adjourned till Wednesday night.

Sentenced on Saturday.

Pittsburg, May 6.—Mrs. Kate Soffel, wife of Warden Soffel, pleaded guilty to aiding the Biddles to escape, and will be sentenced on Saturday. The maximum penalty is two years in the penitentiary.

Shot Himself and Wife.

Syracuse, May 6.—At 6.30 yesterday morning Miles E. Brown shot his wife, Minnie Brown, and then shot himself. He died instantly. The woman is in a precarious condition.

'Twas Easier.

"So you are going to Europe?"

"I am," answered the young man.

"Why don't you stay here in America, where there are so many opportunities to make a fortune?"

"Well, I've concluded that the other side is easier. Of course you can make a fortune if you will stay and work for it, but people are always more liberal when they are away from home. I have concluded that it is much easier to go over there and let the other Americans bring it to me."

Valuable Advice.

Young Lady—A friend of mine is engaged to a man, and now he refuses to marry her. What would you advise her to do?

Old Lawyer—Is the man wealthy?

Young Lady—No. He hasn't a shilling.

Old Lawyer—Then I'd advise her to write him a nice letter of thanks.

ABSOLUTE SECURITY.

Genuine
Carter's Little Liver Pills.

Must Bear Signature of

Brent Good

See Fac-Simile Wrapper Below.

Very small and as easy to take as sugar.

CARTER'S LITTLE LIVER PILLS.

FOR HEADACHE.
FOR DIZZINESS.
FOR BILIOUSNESS.
FOR TORPID LIVER.
FOR CONSTIPATION.
FOR SALLOW SKIN.
FOR THE COMPLEXION

Fac-Simile Wrapper

CURE SICK HEADACHE.

Ontario Bank
PETERBOROUGH.

Special attention to the collection of Sale Notes.

Interest allowed on deposits.

CHAS. McGILL, General Manager, JOHN CRANE, Manager.

Mrs. G. Vinette's Hair Preparation

Cures Baldness, Gray Hair, Irritation of Scalp Eczema, Removes Dandruff. Restores Gray Hair to Natural Colour, Stops Falling Out, etc. Guaranteed in all cases. References if required.

Residence 559 Reid Street, north of Wm Hamilton Mfg. Co's Works Peterborough.

Flavouring Powders.

While they last, we intend selling a full 25c package of our Non-Alcholic Flavouring Powders, for 15c, prepaid, to any address. Any variety. Superior to liquids and are soluble in water, milk, or syrup, or can be mixed with dry flour. Only a limited quantity will be sold at this price. Order at once. The DOMINION SUPPLY CO., Springville, Ont.

HER IMPERIAL MAJESTY
The Queen

"It is well known that Her Majesty "THE QUEEN received increased "strength from VIN MARIANI."

London Court Journal.

Never has anything been so highly and so justly praised as

VIN MARIANI

The Ideal French Tonic, Braces, Builds, Sustains.

Prominent people everywhere use the reliable Vin Mariani, and we must caution the reader not to accept any imitation or offer to substitute, as it has no equal.

Are you weak, weary, or depressed? Take Mariani Wine—it will do you good. Tell your sick friend about Vin Mariani—the tonic used by Royalty and prescribed by physicians.

Vin Mariani strengthens the heart, gives elasticity and vigour to the muscles. It is specially indicated for Mental and Physical Depression, Nervousness, Indigestion and Consumption, it purifies and enriches the blood.

"VIN MARIANI IS MARVELLOUS."

ALL DRUGGISTS. REFUSE SUBSTITUTES.

Mariani & Co., Paris, London, New York, 87 St. James St., Montreal.

Place Your Orders for the
WHITE LABEL

MANUFACTURED BY

THE Dominion Brewery Co. LIMITED

It is a pure extract of Malt and hops and in quality cannot be excelled by any other brand on the market. Is always in condition and ready for use.

For sale by F. J. R. Mitchell, Alex. Elliott, and W. Collins, Ashburnham

Here's to the famous "October,"
That sparking vintage of gold,
That's made from the hop and the barely,
And was loved by the sages of old!

TORONTO BREWING CO'S ALES

AMBER ALE, DIAMOND ALE, INDIA PALE ALE, HALF AND HALF : : : :

Are unrivalled appetizing tonics—should be used by all people who desire to keep well by drinking the purest. At all Dealers, Hotels and Cafes. . . . . .

OUR BRANDS:

THE O'KEEFE BREWERY CO., TORONTO, Limited

Liquor License Act.

Information of any infraction of the Liquor License Act, within the West Riding, Peterborough, forwarded to me at Peterborough with the bona fide name and address of the sender will be treated with confidence and acted upon promptly.

GEORGE COCHRANE
License Inspector West Peterborough

Children's Aid Society

Incorporated by Act of Legislature, 1893.

Information requested. The informs name kept strictly private.

GEORGE COCHRANE, Agent.

Office.—Division Court Buildings. Office hours—11 to 12. Children for adoption.

SWEEPING, STRIKING AND STARTLING SALE OF

BOYS' SPRING SUITS

PRICE REDUCTIONS OF UNPARALLELED MAGNITUDE IN BOYS' THREE-PIECE AND TWO-PIECE OUTFITS.

The New Management plunges the knife into old prices of Boys' Clothing. Several manufacturers have met their Waterloo in recent bold trade deals with Gough Bros. Syndicate, and the result is an overstock of Juvenile Clothing. This Great Stock Must Go—and that's all there is to it. Bargains to electrify every thinking parent, surpassing in direct value any and all previous values. Close on to **2,000 BOYS' SUITS MUST GO,** no matter what the cost. Suits alluring to the eye, prices pleasing to the purse, suits that stand for perfection, every parental whim and wish anticipated. The difference in price represent great gaps between Regular and our Present Mark-Down Sale Prices, tremendous savings to parents, and others interested. Here are some of the sliced prices. Reductions are positively bona fide. This Great Sale will start on **Saturday, May 10th,** and will be continued with unceasing activity during the whole month of May. Visit this Sale frequently. Bring your boys to Gough's for their 24th of May outfits.

98c Will buy a Boys' Two-Piece Blouse Suit, serge, trimmed with either gold or black braid, worth regularly $1.25.

$1.65 Will buy Boys' All-wool Serge Blouse Suit, white, gold or black trimmings, worth in the regular way from $2.45 to $3.50.

$1.38 Will buy a Boys' Two-Piece Tweed Suit, pleted, lovely Can. Tweed, sizes 22 to 29, and worth $2.00.

$1.38 Will buy a Boys' Two-Piece Serge Suit, trimmed and pleted, worth $2.00, sizes from 22 to 29.

$1.65 Will buy a Boys' Grey or Brown Mixed Two-Piece Tweed Suit, sizes from 22 to 29, and worth regularly $2.50.

$1.79 Will buy a Boys' Two-Piece All-wool Halifax Tweed Suit, sizes 22 to 29, sells in the regular way for $2.65.

$1.80 Will buy a Boys' All-Wool Worsted Serge Two-Piece Suit, pleted, sizes from 22 to 28, and worth $3.00.

$1.95 Will buy the best All-wool Boys' Halifax Tweed Two-Piece Suit in our store, and worth in the regular way $2.90, sizes 22 to 28.

$1.95 Will buy a Boys' All-wool Canadian Tweed, Two-Piece Suit, in brown and grey checks and five different patterns, 22 to 28, worth $2.90.

$2.20 Will buy a Boys' Double Breasted, Wool Serge Suit, sizes 22 to 30, two-piece, worth $3.25.

$2.75 Will buy a Boys' Two-Piece All-wool Blue or Black Serge Suit, the best quality made, sizes 22 to 29, and worth $4.00.

$1.95 Will buy a Boys' 3-piece Brownie Suit, in blue, grey or brown, sizes 22 to 28, and worth in the regular way $2.75.

$2.25 Will buy a Boys' All-wool Tweed 3-piece Brownie Suit, sizes 22 to 28, and worth $3.25.

$3.00 Will buy a Boys' Fine All-wool, Scotch Tweed, 3-piece Brownie Suit, silk faced, with D. B. Vest and sold regularly for $4.50.

$2.20 Will buy a Boys' 3-piece Suit in Blue Serge, sizes 22 to 34, and worth $3.25.

$2.50 Will buy a Boys' 3-piece Suit, in Canadian Tweed, in either grey or brown, sizes 28 to 34, and worth $3.65.

$2.75 Will buy a Boys' 3-piece All-wool, Halifax Tweed Suit, in either light or dark grey, sizes 28 to 34, worth $3.75.

$3.00 Will buy a Boys' 3-piece All-wool Suit, in 12 different patterns, sizes from 28 to 34, and sold in the regular way for $4.25 to $4.75.

$3.50 Will buy a Boys' All-wool 3-piece Suit, in blue or black worsted Serge, and worth $5.00.

$4.40 Will buy a Boys' 3-piece Suit in Fine Grey or Brown Imported Worsted, sizes 28 to 34, and sold in the regular way for $6.00.

$4.05 Will buy a Boys' 3-Piece Suit, in Fine Fancy Imported Worsted, —several shades in this line, which would be cheap at $6.00. Sizes 27 to 33.

Nearly all of the above Three-Piece Suits are made either in single or double breasted, with either single or double breasted vest to suit the buyer's taste.

GOUGH BROS., TULLY & MERRELL, MANAGERS.

MONEY SAVED

You need not pay $2.50 for repairing your watch when Frost, the watch expert, will do the same work for $1.50, and guarantee you first-class work and good time.

FROST'S

Jewellers and Opticians
PETERBOROUGH.

Specially adapted for children, on account of its absolute purity.

Baby's Own Soap

is used by young and old alike and commands an immense sale.

Dont trifle with imitations.

ALBERT TOILET SOAP CO., Mfrs.
MONTREAL. 9-8

Handy Way to Clean Carpets.

Lots of people are using the "Enterprise" Carpet Cleaner, and praising its virtues. Carpets can be cleaned on the floor, and all stains, grease spots, etc., removed without lifting the carpet. Sold only at Ormond & Walsh's drug store, in 10c and 25c tins. dw

Call up 48

When you want any building material. Best hardwood flooring ever brought into Peterborough. Finest British Columbia Red Cedar shingles ever cut. Sash, doors and builders' supplies, all well seasoned stock. Reliable Portland cement. Star and Beaver brands. R. Hicks & Co., Rathbun's old stand. Telephone 48.

SPION KOP DESPATCHES.

Letter From Sir Redvers Buller to Mr. Balfour—Some Interesting News.

Mr. W. A. Greenslade, of No. 273 Charlotte street, town, has very kindly handed the Examiner for publication some clippings from the Crediton Gazette and East Deron Herald, concerning Sir Redvers Buller's correspondence with Mr. Balfour. "The Downs," from which place Sir Redvers writes, is only sixteen miles from Mr. Greenslade's old home in England. The following is one of the items.

In continuation of the correspondence which recently took place between Sir Redvers Buller and Mr. Balfour, the General on Saturday forwarded the following further letter to Mr. Balfour:—

"The Downs, Crediton, April 5th, 1902

"Dear Mr. Balfour,—As I first saw your letter of the 25th ult. in the papers, I thought it better to postpone my reply until after the Easter holidays.

"Throughout our correspondence you have raised many points which it has been impossible for me to discuss, having, as you are aware, been ordered not to make public a copy, or the purport, of any telegram or despatch relating to South African affairs. I venture to think that, having that knowledge, you would have been more chivalrous had you avoided attacking me in your correspondence with Mr. Norman; and I feel I have grave and just reason to complain of your reference to unpublished documents, of the very existence of which I was again ignorant, and of which you are neither the custodian nor the Minister officially reponsible for their communication to the public. I accept full responsibility for my actions at Spion Kop and everywhere else. I am satisfied that I in no respect failed to comply with the regulations. If I did, it was for my military superiors to find fault.

"You are entirely mistaken in supposing that I intended to apply the word 'manipulation,' to you, or to the Secretary of State, or the Commander-in-chief in the sense your letter suggests. I used it in reference to facts that are notorious. A wholly incorrect document, purporting to represent my words, has been published, and has not, owing to the order mentioned above, yet been explained. Threats of possible disclosures that, according to one of my informants, would, if made, wreck my military reputation, or according to another, ruin me in the estimation of all fair-minded men, have been put in circulation—the reference in the Times of the 13th October last to my despair—the reference in the Standard of 13th November last to the secrets and possible intentions of the Government. With these well-known incidents in my mind, when you initiated a discussion about 'reticience,' was it in any manner offensive for me to characterise publications which have affected me deeply? If it was, I unreservedly withdraw the word, but I maintain that I am justified in expressing, in the strongest manner allowable, my feelings with regard to these publications.

"With regard to my military reputation, that must stand or fall by my own actions, but it is difficult to understand what reasons you can have for introducing the words 'if possible' into the last sentence of your letter. Not one act of mine has been challenged by my military superiors. It will be time for me to defend myself when that is done, as I shall then, I suppose, be free to tell the truth. At present I am bound. All that I can now say is that I was left through months of danger and difficulty in the full belief that I retained the entire confidence of the Government, that before I left South Africa I was thanked by the Commander-in-Chief in the Army Orders of the Command, and that after my return to England I received, on two separate occasions, renewed proofs that I retained the confidence of my Sovereigns and their advisers. I am, dear Mr. Balfour, yours faithfully,

"REDVERS BULLER."

STOCK MARKETS.

Clearing out Wall Street's Wildcats.

The work of clearing out some wild cat stocks has been going on. The process has been a painful one to some people, such as had been induced to purchase these doubtful shares or loan money upon them. Even the brokerage houses that were parties to the manipulation of these doubtful securities were dragged down as well as their clientele. We have steadfastly refused to buy and carry these securities for our clients, though frequently urged to do so. Our refusal saved much money for our clients. Their doubtful character, highly artificial market and poor quality as collateral, held us firm to our rule not to trade in them for our customers. Many of the involved people have been compelled to sell their stocks in order to take care of their commitments. This compulsion temporarily weakens the market. The market will be all the better for it once the job is finished. Good securities will rise again and largely. The process of weeding out is causing bargain offerings. To go back to the coal shares, as promised in yesterday's letter;—

Four years ago, when Reading and Erie were re-organized and assessed, a general combination of the coal roads was put in operation. The proposition was supposedly practical, for the reason of limited output and fixed prices. The scheme fell through because the bituminous coal roads could deliver their product, and were anxious to make a market whenever the anthracite people put their product on a paying basis. The combination has now been brought to life and made a practical working force by an amalgamation of all coal producing properties, and to-day its limitations are governed by the usages of a world wide market. In connection with the value of coal lands that through the corporation paid what appeared to be at the time extravagant prices, they gained an ultimate monopoly and while Mr. Gowan broke his heart, and also the Reading railroad, he secured for generations yet to come property that will produce in even increasing quantities, the Black Diamond of Commerce, and to repeat an old saying, he builded better than he knew.

A word of caution—Don't sell coal stocks when weak on strike prospects. Strike or no strike, they are all destined to sell very much higher. Buy them when weak. Further advances were recorded to-day, some of them quite sharp. The Southern Group was most prominent, L. N. touching 142, a new high price. Monon. up six points. Ill. Cen. gained over two points, as did Erie also. It is certainly a bull market. Reactions brought about from whatever cause should be taken advantage of to make purchases.—Haight & Freese Co.

Scrofula cured by Miller's Compound Iron Pills. Sold by all druggists.

BENSFORT.

(From our own Correspondent.)

Mr. George Smithson had the misfortune to cut his knee some time ago, but is now able to be around.

Mr. Robert Nurse received the sad intelligence of the death of his son Thos., of Minneapolis, Minn. He left home some years ago, and has not been home since.

Mr. Thos. Woods has purchased the farm of Mr. John Creba of the McAllister Milling Co., Peterborough, and intends taking possession this fall.

Mr. Russell Morrison has rented the farm belonging to Mr. Thomas Cowling.

Mr. J. Huggins intends raising his barn and putting a wall under it. Mr. R. J. O'Hair has the contract of the stonework.

Mr. Jas. Wedlock is preparing for a large trade this summer. He launched his steam yacht last week. Drs. Montgomery and Turner, and several others, were present. It is needless to say that they had a general good time.

The cheese factory is again in operation, under the efficient management of Mr. Andrews, who has had a severe attack of appendicitis, but is now around again.

Spring work is pretty well over in this neighbourhood. Some people have a little to do yet owing to wet land and the continued wet weather.

We do not hear of so many fish being taken out of the river this spring, although we hear it whispered that two or three fishermen have had a narrow escape from the inspector.

WHAT SOLDIERS USE IN AFRICA

Kennington Pk., London, Eng., Dec. 1, 1900.

Gentlemen:—

I have great pleasure in testifying to the excellence of your remedy Kelpion, as I found it of great use while on active service in South Africa, and I believe it has no equal as a cure for saddle chafes, sore feet and skin diseases of every kind.

(Signed) Private M. Hanlon, No. 720, C.I.V.

At all druggists 25c.

37 Balfour Road, South Norwood.

I have been troubled for some time with eczema in two parts of the body, and although I have tried several supposed cures, and even had medical advice, I was afforded no relief. After rubbing Kelpion twice into the affected parts, however, I must acknowledge myself surprised, though naturally pleased, to find that the Eczema had disappeared.

H. A. Collins.

Is Your Piano in Tune?

The change of season affects pianos as well as everything else. Mr. Geo. Gumpricht, practical piano maker and tuner, with twenty-eight years' experience, attends to all orders left at Mr. H. S. Macdonald's drug store.

To Meet the Tastes of the Elite

The most exclusive May Millinery is on view in Miss Delaney's showroom, at intensely interesting prices. Even in the very height of the selling season Ladies are offered emphatic money-saving chances at Miss Delaney's.

For all who value STYLE and RICHNESS, our Trimmed and Ready-to-Wear Hats will prove unusually interesting.

New ideas in Misses and Children's Hats, at prices as interesting as the assortment.

English Sailor Hats as low as **10c** each.

This store wins your friendship because it deserves to have it—because it brings to you the newest creations and the best values going.

MISS DELANEY.

EVERYBODY MUST EAT.

But it makes a big difference to health of purse and body where you buy your eatables.

It's the difference between the month-old egg and the egg of to-day, that gives the latter its values.

Everything in our store is **FRESH** and first-class.

Many brain workers find good Ale invaluable. Our Bottled Ales are in the finest condition—fully matured.

HENRY & CO.

Family Grocers and Wine Merchants, Opposite the Opera House, George Street.

HOUSES FOR SALE.

We have still left some bargains in Houses and Lots, both central and convenient to the different work shops. Those desiring a comfortable and a cheerful home should see our $1,900 two storey Brick Houses. Cheaper houses on application, also Farms for sale at all prices.

A. BROWN & CO. Real Estate and employment Agents, 138 Hunter St., ground floo

Telephone 128.

ADVERTISE IN THE EXAMINER.

THOS. J. MOORE

Carpenter and Contractor.

I am prepared to undertake all classes of work in Town and County at reasonable figures. Estimates furnished. Can refer you to many buildings erected by me. Residence and shop:—No. 16 Weller street, Peterborough. Houses and lots for sale. d21y-w

FOR SALE.

$1200.00 will buy a Two Storey Brick House, in good locality. Terms to suit purchaser. Apply to

H. C. STABLER, 204 George St

The Daily Examiner.

VOL. XXXII, NO. 107. PETERBOROUGH, THURSDAY, MAY 8 1902. PRICE TWO CENTS

PROBS.—Winds increasing to strong breezes and moderate gales, southerly, gradually shifting to westerly and north-westerly; showers and thunder storms this evening and to-night. Friday—Clearing and cooler again.

Robert Tair & Co.

THE GOLDEN LION, PETERBOROUGH.

Let Their Beauty Persuade You.

Ready-to-wear Summer Dresses and Wash Skirts have come to stay. We are showing the daintiest creations of these new filmy garments for summer wear, fashioned from the choicest muslins, by skilled American designers. The manner in which they are trimmed lends additional grace to them. Their beauty and comfort will persuade you to wear them.

LADIES' PRINTED PERCALE DRESS, in pale blue, navy, ox-blood, black and white, trimmed with strappings and bias bows $3.00

LADIES' WHITE INDIA LINEN DRESS, blouse made with clusters of hem-stitched bias tucks, tucked flounce on skirt for $5.25

LADIES' PRINTED DIMITY DRESS, blouse made with clusters of hem-stitched tucks to form yoke, tucked sleeves and back, skirts trimmed with bias flounces, colours green, blue, black and white $4.75

LADIES' STRIPED ZEPHYR CHAMBRAY DRESS, blouse trimmed with bias folds and laced with black velvet ribbon, skirts trimmed with flounces and bias folds, colours pink, pale blue, deep rose, $6.75

SUMMER DRESS READY-TO-WEAR, in fine organdie, in black and white, blouse trimmed with clusters of fine tucks, lace and insertion half sleeves, skirts made with clusters of tucks running up and down, deep flounce with insertion and edged with val. lace $8.00

WHITE PIQUE WASH SKIRTS, at each $1.50

WASH SKIRTS, in cadet, navy, fawn, linen and black, with flounces, strapped and piped, $1.50 to $3.00

SUMMER DRESSES are on exhibition in our South Show Window.

GREY

Is the smart shade this season. One reason is: King Edward favours grey.

My new arrivals of matchless Summer Suitings embrace a splendid selection of greys—Vicunas, Cheviots and Unfinished Worsteds.

Also, quiet effects in Scotch and English Tweeds, that a man might wear every day in the year.

Laidlaw

DRAPER,

Opposite Oriental. Hunter Street

Western Rheumatic Powder and Blood Purifier

Has given wonderful satisfaction to persons suffering from Rheumatism, Sciatica, Lumbago, etc. Testimonials freely given.

30 Cents a Box

PREPARED ONLY BY

H. H. Edmison

DRUGGIST, Etc.,

300 George Street - - - - Phone 102

All Patent Medicines sold at best Cutrate prices.

A LOVE OF A LOAF

The poet who sings of the delight of "A Loaf of Bread, a Jug of Wine," didn't mean the usual home-made variety. He meant a sweet nutritious loaf, something like—

LANE'S BOSTON BROWN BREAD

Ask for it at the Store, 426 George Street, or have it delivered at your home by our bread waggon.

NATURE HAS HER SPRING FLOWERS

Our Store Displays the Flowers of Art.

Spring is coming, and discreet buyers are already picking out the pretty springish things which we have provided in anticipation of the sure coming of the season when these dainty bits will be needed to brighten the effect of the daintiness of Spring dresses and millinery

Call in and look over our Spring Stock of Brooches, Stick Pins and fine Jewelry Novelties.

Schneider's

Reliable Watchmakers and Jewellers, 394 George St.

TOTAL IS $59,100,939.

The Dominion Estimates for the Next Fiscal Year.

THE FINAL SUPPLEMENTARIES

The List Brought Down by the Finance Minister, Hon. Mr. Fielding, on Wednesday, Provides for an Expenditure of $5,739,301—Toronto Gets a Large Sum—Figures in Detail.

Ottawa, May 8.—Supplementary estimates for the fiscal year ending June 30th, 1903, were submitted to the House yesterday morning. They call for a total expenditure of $5,739,301, of which $3,386,201 is chargeable to consolidated fund and $2,353,100 to capital. This, added to the main estimates, makes a total of $59,100,939 for the next fiscal year. The sum of $175,000 is asked for the exhibitions at St. Louis, U. S., and Osaka, Japan, in 1903, in addition to the $5,000 already voted, and the sum of $20,000 for the exhibitions at Wolverhampton and Cork. For the latter $50,000 has already been voted. The sum of $300,000, of which $210,000 is a revote, is appropriated for arms, ammunition and defences, and for the purchase of rifles $150,000 is set apart. Towards the expenses of the coronation contingent an additional sum of $50,000 is asked, making the total appropriation up to date $80,000. A total of $1,285,000 is set apart for capital expenditure on the Intercolonial Railway, $100,000 for improvements in the harbor of Port Colborne and $25,000 for dredging the River Kaministiquia.

Among the votes for public buildings in Ontario appear the following repairs: Toronto Drill Hall, $6,000; branch postoffice, west end, Toronto, $20,000; underpinning walls, Toronto Custom House $5,000; alterations and additions Toronto Postoffice, including elevator and fittings, $10,000; additional amount Toronto Junction public building, $5,000.

Stable accommodation, Kingston military buildings, $5,000; addition to Guelph public building, $11,000; to complete Dundas Drill Hall, $5,700; improvements Hamilton public building, $1,000; improvements and repairs Peterboro' public building, $3,500; improvements and repairs Port Hope public building, $1,300; improvements and repairs Cobourg public buildings, $2,400; addition to Berlin public building, $5,000; improvements to Galt public building, $1,000; new letter boxes, etc., Hamilton Postoffice, $1,200; to complete Picton public building, $4,150; public building, Alexandria, 7,000; public building, Bowmanville, $5,000; extension, examining warehouse, Hamilton, $10,000; alterations Postoffice, Windsor, $3,800; public building, St. Catharines, $10,000.

For harbors and rivers (Ontario) the following appropriations are asked: Amherstburg dredging (revote), $5,000; Belt River, repairs to sheet piling, $1,400; Bowmanville, to complete repairs to breakwater, $4,000; Burk's Falls, Magnetawan River wharf, $4,500; Burlington, channel to complete works under contract (additional revote $20,000), $50,000; Callender, repairs to wharf, $1,500; Chantry Island, repairs to western breakwater, $3,300; Cobourg, repairs to piers and dredging, $10,000; Collingwood, dredging, $45,000; Cornwall, repairs to and extension of wharf and dredging, $4,800; improvement of the Devil's Elbow Channel between Parry Sound and Killarney, $3,000; Goderich harbor works, $6,000; Goderich harbor dredging, $10,000; Harwood wharf, on Rice Lake, $1,000; Hilton, St. Joseph's Island, wharf, repairs, $1,500; Huntsville, new wharf, $3,500; Kincardine, repairs to piers, dredging, $4,000; McGregor's Creek, new pile protection, works and repairs to old work, $4,500; Midland harbor wharf, $10,000; Newcastle, to complete repairs to piers, $5,000; Orillia, new wharf, $3,000; Oshawa harbor, improvements, $1,250; Pelee Island, extension of wharf, $5,000; Penetanguishene, dredging, $10,000; Pickering, repairs to piers and dredging, revote ($2,000), $3,200; Point Edward, dredging, $10,000; Port Burwell, improvement of harbor, $40,000; Port Elgin, repairs to landing pier, extension of breakwater and dredging, $5,000; Port Stanley, to complete repairs to piers and dredging, $14,000; Richard's Landing, wharf repairs, $1,500; River Thames, dredging channel, Chatham to Lake St. Clair, $8,200; Riviere Aux Puces, repairs to pile work, $1,800; Rondeau harbor, repairs to piers and dredging, $10,000; Seugog River, dredging at Lindsay, revote of lapsed amount, $2,000; South Nation River, improvements of the pitch-off (revote), $1,000; Thornbury, repairs to harbor works, $4,000; Trenton, Trent River, dredging, $5,000; Wendover wharf, including icebreakers and storehouse, with waiting room, $3,000.

Fifteen thousand dollars is wanted for the maintenance of the buoy service between Montreal and Kingston, including repairs and alterations to steamer Bayfield and maintenance of the steamers Bayfield and Scout. To provide for additional aids to navigation on the St. Lawrence route, including the purchase of a steamer for tidal and surveying purposes, a sum of $280,000 appears in the estimates.

The biological laboratory on the Georgian Bay gets a sum of $1,500 for maintenance and the Canadian Association for the Prevention of Tuberculosis receives a grant of $1,000.

For canals in Ontario the following appropriations appear. To deepen portions of long level on Welland Canal between Port Colborne and Thorold, $50,000; to remove obstructions in the canal from Port Colborne down to Welland, $95,000; towards the construction of a bridge [illegible] Falls, Trent Canal, $1,000; to build a concrete centre pier and steel swing span for Montrose bridge, over Chippawa River, Welland Canal, $9,000; to rebuild Mariatt's bridge, Welland Canal, $15,000; rebuilding dam at Peterboro, $9,000.

A supplementary estimate for the current year contains $327,678 to pay the Exchequer Court's judgment in favor of Mackenzie & Mann, and $830 for costs.

OUR WATERWAYS.

Mr. A. F. Maclaren's Motion on Transportation Matters Defeated—Dr. Roddick's Medical Council Bill Passed.

Ottawa, May 8.—A party division upon an amendment by Mr. A. F. Maclaren to the motion to go into supply gave the Government a majority of 50 yesterday afternoon. Sir Richard Cartwright gave notice of important amendments to the Manitoba grain act, the effect of which will be to make material concessions to the farmers of the Northwest in giving them increased facilities for shipping grain. Dr. Roddick's bill to constitute a Dominion Medical Council was passed, with an amendment requiring the consent of all the provinces before the bill becomes operative. An amendment to the Montreal, Ottawa & Georgian Bay Canal Company's bill deprived the company of the right to operate in the French River section between Georgian Bay and Lake Nipissing until the Governor in Council consents.

A bill from the Senate to incorporate the Maritime Stock Breeders' Association was introduced by Hon. Mr. Fisher and read a first time.

Mr. Fielding's City of Ottawa bill, enlarging the commission by four members not residents of Ottawa, was introduced and read a first time.

The Transportation Question.

Mr. A. F. Maclaren advocated the speech some months ago before the Dairymen's Association aroused the farmers of Ontario to the discrimination to which they were being subjected by the railways in the matter of freight rates to the seaboard, as compared with the rates given to American producers, advocated the establishment of a line of seven or eight steamships of 5,000 to 6,000 tons each to ply from Lake Superior to a port on the Georgian Bay. Thence he would transport goods by rail to Toronto and thence by steamer to the seaboard, with elevators in Montreal, from which the vessels could be loaded to their full capacity after coming through the canals with all they could carry on a 14-foot draught. After going fully into the whole subject of transportation, Mr. Maclaren concluded by moving a resolution concluding as follows:

"Therefore, in the opinion of this House, it is both expedient and indispensible that the Government shall at once inaugurate such a policy in connection with our waterways and the shipbuilding industry as will speedily lead to the completion of a Canadian system of both inland and ocean transportation."

Mr. Fisher said that so far as he could gather there was nothing objectionable in Mr. Maclaren's motion, but being submitted as an amendment to the supply the Government refrained from accepting it. He was glad, however, to have Mr. Maclaren's figures put on record, so that the people could thoroughly understand the importance of the question.

After Jabel Robinson, Mr. Tarte, Mr. Murray (Lib., Pontiac), Mr. E. F. Clarke, Mr. Kemp, Mr. Bell of Picton and Dr. Reid of South Grenville had spoken, the resolution was then put to a vote, and the motion of the Cheese King was voted down by 93 to 43.

The Georgian Bay Canal bill, extending the time for commencing and completing the project, came up for its third reading, and was passed when this amendment of Mr. Tarte was incorporated in the bill: "The company shall not exercise its power under this act in respect to the section from Lake Nipissing to the Georgian Bay, otherwise called the French River section, until and unless an order of the Governor-in-Council shall pass authorizing the same."

Dr. Roddick's bill to establish a medical council for Canada was given its third reading and passed the House after a long debate. The House adjourned at 12.35 a m.

Sir Alexander Gollan Dead.

London, May 8.—Sir Alexander Gollan, who formerly held a number of Consular positions, including posts in the Philippine Islands and Cuba, died yesterday at his country residence.

Miners Reached No Decision.

Scranton, Pa., May 8.—The miners' conference adjourned at 5 o'clock yesterday afternoon, without having reached a decision on the strike question. They will meet at 9 o'clock this morning.

PEACE IS PROBABLE.

Cable From Boer General Lucas Meyer to His Wife in England.

TWO HUNDRED BOERS CAPTURED

An Effective Drive in the Lindley District—Not Fully Reported Yet—208 Irreconcilable Boers Were Taken—Ten Killed—The British Columns Operating Without Wheeled Transports.

London, May 8.—Further advices received here yesterday from South Africa announced that 208 Boers had been captured and that ten burghers were killed in the neighborhood of Lindley, Orange River Colony, Tuesday.

Without Wheeled Vehicles.

Lord Kitchener, in reporting the capture of Boers near Lindley, said that the British troops, forming a continuous line, left the Frankfort, Heilbron and Vredefort Line at dawn, without wheels of any sort, and proceeded rapidly south, reaching the Kronstad and Lindley neighborhood with the result announced.

Another British column, holding the drifts westward of the country swept, has not yet reported its results.

The captured men represent the most irreconcilable Boers in the Orange River Colony.

Peace Is Probable.

The wife of General Lucas Meyer, the Commandant of the Orange Free State forces, who is in this country, received a cable message from her husband yesterday saying that peace in Africa was probable.

A Boer Defeat.

The town of O'Okiep, Western Cape Colony, which has been besieged since April 4th by a Transvaal force under Commandant Smuts, has been relieved by a British force under Col. Cooper. The garrison was in good health and only a few of the troops were wounded. The Boers retired south. Lord Kitchener, in reporting the relief of O'Okiep, adds that the Concordia district is clear of Boers.

BRILLIANT PASSAGE PRESAGED.

The Leaving of the Parisian For the Coronation on June 7.

Quebec, Que., May 8.—The voyage of the steamship Parisian from this port on Saturday, June 7, gives every promise of being one of the most brilliant passages ever made from Canadian shores. The Parisian will take out the coronation contingent, besides a large number of civilian passengers, the Governor-General and two or three members of His Excellency's household. The whole military party will embark at 7 o'clock in the evening.

On Saturday, June 14, the Ministers, with the exception of Hon. Dr. Borden, will sail for the coronation on the Tunisian. The Minister of Militia, with Mrs. Borden, will cross the Atlantic on the Allan Line steamship sailing from Montreal on May 31.

Lawlessness on French Shore.

St. John's, Nfld., May 8.—The residents of St. George, on the French shore, complain bitterly of the depredations practiced by the French fishermen who recently arrived there. No warships are yet on the coast, and the lawlessness of the Frenchmen is unchecked. Local fishermen are compelled to carry guns in their boats in order to protect their herring nets. An extra force of police has been ordered to the scene to prevent further trouble.

Dr. Webb Disowns Syndicate.

New York, May 8.—Dr. W. Seward Webb issued a statement last night, in which he said: "In view of the many conflicting rumors that have been circulated in regard to the relations existing between the Dominion Securities Company, the Cape Breton Railway Company, Mr. A. L. Meyer and myself, I desire to say that there never has been any such thing as a 'Webb-Meyer syndicate.'"

Injuries Proved Fatal to Two.

Toronto, May 8.—Frank Hoffman, who was terribly scalded by boiling beer in Reinhardt's brewery on Tuesday, died yesterday morning in the General Hospital.

Early yesterday morning John May died in the Emergency Hospital. May was burned while painting the interior of a boiler at the A. R. Williams' foundry on Monday afternoon.

Vice-President Now President.

Washington, May 8.—Cable advices received here state that Jiminez, President of the Dominican Republic, has signed a relinquishment of his claims to the presidency, and on his part Horatio Basquez, the late Vice-President, has granted amnesty to the adherents of the late Government and assumed the presidential office.

Canadian Coal For Europe.

Sydney, May 8.—The steamer Fredericia has sailed from this port for Copenhagen, with a cargo of 650 tons of Cape Breton coal for Denmark. She will be followed during the season by several other vessels, principally sailing under the Norwegian flag, which will carry Canadian coal to different ports in Europe.

Foul Play Suspected.

Edmonton, N. W. T., May 8.—The body of Vader, the man supposed to have been drowned in the Saskatchewan River, has not yet been located. The man's hat was found in the river riddled with bullet holes. His brother has offered a reward for the recovery of the body. There is a suspicion of foul play.

Bjornsen, the Norwegian poet, dramatist and novelist, is seriously ill

SEATS FOR CORONATION.

Six Hundred Allotted to Canadians at Ten Shillings a Day.

Ottawa, May 8.—The Premier has received the following cablegram from Lord Strathcona;

"London, May 7.—Colonial Office have placed six hundred seats at my disposal to view coronation and royal processions June 26th and 27th. Price of tickets about ten shillings each day. Please give publicity to statement, so that persons wishing to have names recorded may write me at once, giving particulars and stating whether tickets desired for one day or both. If applications exceed the number of seats, must resort ballot, so no definite promises yet possible. Seats will be allotted at end of month and any not taken up and paid for by June 20 will be re-allotted. (Signed) Strathcona."

Failed to Censure Speaker.

London, May 8.—The Nationalist members of the House of Commons unsuccessfully attempted last night to force a vote of censure on the Speaker of the House, William Court Culley, in connection with the suspension from the House for one week of John Dillon (Nationalist).

LADIES' SUITS

PAR EXCELLENCE.

Suits at this store receive more than ordinary attention. They get the most careful scrutiny when selected. They are not bought from one concern only—they find their way here from most every Canadian manufacturer who is careful in detail and worthy in style, but we don't stop at Canadian manufactures if better things are offered by American houses. Every Suit must be worth the first of the season price. Those who are fortunate enough to get the clearing prices may congratulate themselves. All goods at this store are marked in plain figures, and you can see the genuine reductions made. Never before did we receive such a capital lot of garments. Yet we have come to the clearing up time, and go they must.

3 NEW YORK SUITS

Just one of each and each one a beauty. The first is a Black Venetian Suit, open coat, with white front and black crocheting. Skirt coat with belt of stitched black taffeta, front and back prettily corded. Coat silk lined, 9 gore flare skirt with novelty tucks and welt seams, size 34 $22.50, for $18.00

A Navy Venetian Suit, size 36, with 6 half inch tucks in front and back of Russian Coat, velvet collar, stitched flounce skirt, shimmer silk lined, coat satin lined, $22.50 for 18.00

Brown Venetian, stitched taffeta trimmed, slashed skirt, coat with stitched taffeta belt, taffeta lined, flounce skirt lined with shimmer silk, standing collar with points on coat, $22.50, for $18.00

5 FIFTEEN DOLLAR SUITS FOR $12.50

Navy Venetians, sizes 34 and 38, with short skirt coat, crochet button, neat and stylish. Has full flounce skirt, nicely stitched and is lined throughout, $15.00, for $12.50

Black as above, size 38, $15.00, for $12.50

Norfolk Jacket Suits, one Navy Cheviot 32, one Dark Grey Cheviot, size 36. These are ideal walking Suits and cleverly made, were $15.00, for $12.50

$10.00 SUITS

Green Herringbone Cheviots, size 32, Eton coat (tight fitting) satin trimmed, $16.50 for $10.00

Serge Suits, black and navy, flare skirts lined throughout. Good suits for hard usage: all sizes, for $10.00

Navy Serge Suit with velvet collar, flounce skirt, size, 34 neat and natty $10.00

Black Pebble Cheviot Walking Suit with stitched flounce skirt, heavy welt seams, jaunty jacket, unlined $10.00

$7.50 SUITS WORTH $12.50

Light Grey and Green All Wool Homespuns, castor check Tweeds, Black and Brown Venetians, all lined throughout. All are well made—all possess desired cloths and are smart styles. Of course the former prices account for these qualities, for they were $10.00 and $12.50 Suits, but now $7.50

$5.00 SUITS

Not what you would expect to hear about a five dollar suit though, for these are low collar effects, jackets with fancy stitched silk effect trimmings, flounce skirt trimmed to correspond with jacket unlined, but a marvellous appearance for $5.00

$4.50 WALKING SKIRTS

that are not equalled anywhere. Skirts that do credit to ourselves and give customers more than their money's worth. They are our own make. They're here for you to criticise. Compare them with any $6 Skirt you see. $4.50

TRUSTWORTHY DRY GOODS — UNIFORMLY RIGHT PRICES

LOST OR FOUND.

LOST — ON TUESDAY EVENING, between Brock and Charlotte streets, or the Post Office and the Salvation Army Barracks, a Gold Brooch, containing photo. Finder kindly leave at this office. 1d

WANTED.

BOY WANTED.—TO LEARN THE STATIONERY business. Apply to A. H. Stratton & Co. d105.

WANTED — SALESMAN AND COLLECtor. Apply at the Singer office, 347 George st, Grand Central Block. 2diw

WANTED TO PURCHASE—FOR SPOT cash, a few good second-hand row boats and canoes. Apply to J.J. Turner & Sons, Tent and Awning Manufacturers, Peterborough. 3d105

WANTED—ON OR BEFORE MIDDLE of June, a good general servant; no washing; highest wages paid. Apply at 130 Gilmour street. d102

GOOD GENERAL SERVANT WANTED at once. Apply to Mrs. W. H. Bradburn between the hours of one and three and six and eight p.m., at 25 Homewood Avenue. d97.

WANTED.—TO PURCHASE, A SECOND-hand steam Yacht, with about 21 foot keel. Send full particulars. Address "Yacht," Drawer "D," Peterborough, Ont. d95tf

WANTED.—A GOOD, PLAIN COOK, NO washing or ironing. Apply at Examiner office. dwtf.

DINING ROOM GIRL AND KITCHEN Girl wanted at the National hotel at once. dtf86.

WANTED—AN ENERGETIC MAN, AS travelling representative, to handle force of men. Salary $75 a month and expenses. Yearly contract. Small security required. Also man or lady for local work in Peterborough, Lakefield, Norwood and Millbrook. Salary $50 a month and commission. Apply to A. Hanna, 35 Union street, Peterborough. 4d1061w

WE HAVE THE MOST PERFECT AND effective system for collecting debts in Canada, U. S., and Europe, without using offensive methods to your debtors. Remittance on day of collection guaranteed. Reasonable charges. Call, write, or 'phone Main 2927, and one of our representatives will call on you. The International Mercantile Agency, of Toronto. M. J. Galvin, representative, 430 George street, Peterborough. 30d91.

AGENTS WANTED FOR THE ONLY authorized Life of the great Talmage, by his distinguished son, Rev. Dr. Frank De Witt Talmage, and the Associate Editors of the Christian Herald. Big book, 500 pages, profusely illustrated. Low retail. Biggest discount. Books on credit. Outfit free. Be first in the field. Wire or write for outfit to-day. Bradley-Garretson Co., Limited, Brantford. 18d89-3w17.

WANTED—RELIABLE MEN IN EVERY locality throughout Canada to introduce our goods, tacking up show cards on trees, fences, along roads and all conspicuous places, also distributing small advertising matter. Commission or salary $60 per month and expenses, not to exceed $2.50 per day. Steady employment to good, honest, reliable men. No experience needful. Write for full particulars, THE EMPIRE MEDICINE CO., London, Ont. dw

WANTED, AT ONCE!

Dining Room Girl for Hotel, few miles from town. Wages $12 monthly. Fare paid out. Apply at once.

INTERNATIONAL CORRESPONDENCE EMPLOYMENT ASSOCIATION.

Local Branch 430 George Street 'Phone 16.

HATTON & BRADBURN.

Office, 207 1-2 George Street.

Barristers, Solicitors, Notaries Public

. W. HATTON C. H. BRADBURN

We'd Rather Miss Sales Than Miss Fits

The Neat Sack.

The new long roll, two-button double-breasted Sack is one of the popular business coats this season.

It is a matter to fit your figure, if Pete measures you and does the cutting.

Every other new suit style for summer wear—the right lengths—the stylish outlines—the smart hang—the superior make you get.

You need only name your price and select the pattern you fancy.

Come and look over what's new. Post yourself on what is to be worn. This is a safe store for satisfaction to young men, mid-le-aged and elderly men.

PETE SIMONS & CO.

Peterborough's Popular Tailors

Next Tully's Drug Store.

BUILD UP ONTARIO!

MASS MEETING

In the interests of

THE ROSS GOVERNMENT

in BRADBURN'S OPERA HOUSE on

Thursday, May 8th,

will be addressed by

HON. J. R. STRATTON,

Liberal Candidate. Provincial Secretary

HON. R. HARCOURT,

Minister of Education.

HON. F. E. A. EVANTUREL,

Ex Speaker.

Chair taken at 8 o'clock. The gallery will be reserved for ladies.

C. N. ROGER, Sec'y W.R.R.A. PETER HAMILTON, Pres. W.R.R.A.

GOD SAVE THE KING.

HOUSES FOR SALE.

We have still left some bargains in Houses and Lots, both central and convenient to the different work shops. Those desiring a comfortable and a cheerful home should see our $1,000 two storey Brick Houses. Cheaper houses on application, also Farms for sale at all prices.

A. BROWN & CO. Real Estate and employment Agents, 152 Hunter St., ground floor

Telephone 138.

STOLEN.

WHEEL STOLEN—TAKEN FROM CAVanagh's Hotel, Simcoe street, on Monday night, May 5th, a McBurney-Beatty Bicycle, No. 7409, fitted with adjustable handle bars, G & J. tires, is 24 inch frame, black, rims red, striped with black circle, the party who took the wheel is requested to return it and save proceedings being taken. 1d

FOR SALE OR TO RENT.

STORE TO RENT — 434 GEORGE ST. Possession 1st May. Dennistoun, Peck & Stevenson. d88wslm

FURNISHED ROOMS.—LARGE ROOMS, newly furnished, conveniently situated. Apply at the Examiner office. 6d105.

FOR SALE OR TO RENT.—THE HOUSE now occupied by Mr. T. F. Matthews, corner of Park and Gilmour streets, having all modern conveniences. Possession given June 1st. Apply to E. Phelan, 199 Simcoe street. 6d101-w1

RESIDENCE FOR SALE ON HOMEwood avenue. One of the most eligibly situated and modern dwellings in Peterborough, fitted with new hot water heating system, latest improved open plumbing, sewage connection, electric light, etc. In first-class repair. Will be sold at a bargain, as owner is leaving town. For particulars address Gough Bros., Peterborough. Intending purchasers may view the residence on Monday, May 12th. dtf

FOR SALE—THAT DESIRABLE PROperty on the corner of McDonel and Aylmer streets, at present occupied by the owner, is offerd for sale. It has a frontage of 154 feet on Aylmer street by 114 feet deep, and is one of the best building sites in Peterborough. For particulars, apply to F. J. R. Mitchell, on the premises, or at his store, 141 Hunter street. d102

TO FARMERS AND OTHERS REQUIRing double or cart harness, carts or wagons, plows, bobsleighs, etc., can procure bargains in same by applying to Corry and Laverdure, on the canal, Peterborough. The contractors are about finishing their work, and have a large quantity of material which they do not intend taking away, and which they will sell at a very low figure to anyone requiring the same.

TO RENT. — FURNISHED OR UNfurnished rooms, with or without board, in central locality. Apply at Examiner office. 30d90

FOR SALE IN ASHBURNHAM. — A store, formerly occupied as a butcher shop, as well as a cottage adjoining, on Mark street. This property is centrally located, and convenient, and is a good investment. Also for sale an excellent lot on Mark street, in block or in lots. Apply to Peter Glover, Ashburnham. dwtf.

ROOMS TO RENT.

Rooms in Canadian Bank of Commerce building, recently occupied by late R. C. McHarrie. Heated, and all modern conveniences. Apply to Toronto Savings and Loan Company. d81

Meeting in the interest of the candidature of **MR. STRATTON** will be held at the following places and on the following dates:—

Foresters' Hall, Baillieboro, Monday evening, May 12th.

Temperance Hall, Selwyn, Tuesday evening, May 13th.

Temperance Hall, 4th line Smith, Wednesday evening, May 14th.

Town Hall, Bridgenorth, Thursday evening, May 15.

Young's Point, Thursday evening, May 15th.

At Bensfort, Thursday evening, May 15th.

At Fraserville, Friday evening, May 16th.

Chair to be taken at 7.30 each vening.

A large attendance of the electors is requested. Mr. Miller is invited to be present.

PETER HAMILTON, President. G. M. ROGER, Secretary.

GOD SAVE THE KING.

Daily Examiner.

London (England) office—148 Fleet street, E. C., Central Press Agency Limited, Special Agents.

THURSDAY, MAY 8, 1902.

INDEPENDENT ONTARIO.

The Liberal Government has had to put up a perpetual fight to retain the rights of the province against the encroachments of the Ottawa Government. The Federal Government might as a rule say that it had to fight for Dominion rights, which may be correct, to a certain extent, but in one notable case, the fight of the Ottawa Conservative Government was not for Dominion rights, but to punish Ontario for being Liberal. This was when Sir John Macdonald said he would show "that little tyrant," Sir Oliver Mowat," that he would punish this province for remaining Liberal. Even after he had been defeated in his attempt to deprive Ontario of 100,000 square miles of territory, after the award went against him, he tried to deprive this province of the minerals and timber on these 100,000 sq. miles. Sir John's attempt was not to protect Dominion rights, but to punish Ontario for remaining Liberal. He tried to get the disputed territory, to divide it between Manitoba and Quebec. Sir John's attempt was not so bad from a party point of view, but what can be said of the Conservative Opposition of Ontario, which aided and abetted Sir John, and opposed, and tried to thwart, Sir Oliver Mowat in his fight for Ontario territory? They were not true to their province, they were unpatriotic, and strove to advance Conservative party interests, at the expense of the material interests of the country. Now, that in spite of traitors in the home camp, New Ontario was incorporated into the province, now that the Liberal Government, that by the will of the people succeeded the Government that saved Ontario, are moving intelligently and energetically in developing the resources of New Ontario, we are met by the same party which connived at the attempt to rob us of a territory of incomparable wealth of resources, asserting a claim to administer the affairs of a province they sought to cut in half. Now an attempt is being made to bring this province under the political servitude to the Dominion, a repetition of a scheme which Sir Charles Tupper tried to work in 1896, to overthrow the Liberal Government, to pave the way for the return of the Conservative party to power at Ottawa. If Mr. Whitney were returned, as Sir Charles intimated, Mr. Whitney's Government would be at Sir Charles' beck, and, speaking at Toronto, in May, 1901, Mr. Borden, the present leader of the Dominion Opposition, advanced the same bid. In regard to this compact, to which Mr. Whitney has been a consenting party, Hon. Mr. Ross, speaking at St. Catharines on Tuesday night, said:

From this quotation you can see the standpoint from which the Conservative party views the provincial election. It is not to win Ontario, that Ontario may be developed and improved, but it is to win Ontario as a stepping stone for future victory in the next Dominion election. (Hear, hear.) Allow me to say that I deny most emphatically to allow this great province to be made either a stepping stone or a donkey engine for the Conservative party at Ottawa. (Cheers.) The very suggestion, that from the vantage ground which they assume this province would afford them in order to step into power at Ottawa, and not upon their merits, is repugnant to me as a citizen of Ontario. (Cheers.) Why should we be put in that humiliating position to fetch and carry for the Conservative party at Ottawa? (Hear, hear.) Do they want to use the resources and the revenues of Ontario for the next Dominion elections? Is there a veiled suggestion here that if they carried Ontario the surplus revenues of the province would be applied for political purposes? (Applause.) When they held illegal control over New Ontario, they parcelled out our forest land in sections of 50 square miles among their followers. If they were established by the electors in possession of our timber reserves, would they repeat the conduct of 15 years ago? Would the contracts which they would have in their power to let for public buildings be allotted as the contract for the Langevin Block, or the Curran bridge? (Hear, hear.) If Mr. Borden had said, "Give us possession of the government of Ontario, and we will improve it, and we will improve its legislation, we will foster its trade, we will develop its manufacturers, we will open it for settlement," then one might not begrudge him the honour, but he has evidently no such idea in his mind. If he can climb into office over Mr. Whitney's shoulders, good and well, and the extraordinary thing is that Mr. Whitney and others of the Conservative party who were present at that meeting and heard the leader of the Opposition propose to use them for purely party purposes, never resented the thought, but quietly and calmly acquiesced. May we not reasonably infer that if Mr. Whitney carried the country and Mr. Borden wanted to carry out the views he then expressed that he would find Mr. Whitney equally subservient. (Cheers.)

Ontario for Ontarians, is the motto of the Ross Government, and it is not in the interests of the province that the matter of its government or the administration of its affairs should be subject to the promotion of the interests of any political party in the domain of Dominion politics.

ROSS AND A UNITED PARTY.

The spirit which animates the Liberal party is splendidly illustrated in Hamilton. In Dr. Griffin and Mr. Washington they have men who are the absolutely unanimous choice of the party. In this the party are singularly fortunate. Too often the first choice of a party cannot be secured, and too often parties are compelled to accept candidates who do not thoroughly unite their own friends or strongly appeal to the more independent element of the community. In Hamilton none of these objections can be urged against the Liberal candidates; and none of these difficulties beset the Liberal party. From every standpoint the situation is fortunate and encouraging.

The spirit manifested in Hamilton is in evidence all over the Province. It is doubtful if the Liberal party ever went into an election in Ontario with a better set of candidates, or that there was ever less friction or disaffection in the constituencies. Here and there, of course, as in all political contests, some slight difficulty resulting from conflicting interests or ambitions has been experienced. But in the main the party are absolutely united and exceptionally loyal to the Liberal leader. For more than a quarter of a century Mr. Ross has been one of the most valiant soldiers of Liberalism in Ontario. No matter what the condition of his health, or what the demands upon his strength and time, he has always been the first in the battle and always among the last to leave the field. In fighting the battles of Liberalism he has been singularly courageous and self-sacrificing, and no man ever more thoroughly deserved the gratitude of a party.

It is not only in the field of party politics that he has been active. No good cause has ever appealed in vain for his aid and sympathy. Whether at great commercial gatherings, whether at national or Imperial celebrations, whether in bidding farewell to a Governor or welcoming home a soldier from South Africa, he has been selected as the most eloquent and representative spokesman of the sentiment of Ontario. He is the best political speaker, and the best non-political speaker, in this Province. His eloquence and force, his wide interests and catholic sympathies, make him the ideal leader of an instructed democracy. He is, in fact, by general consent the first citizen of Ontario, and we are confident that this fact will be overwhelmingly demonstrated on May 29.—Globe.

TO TEACH FORESTRY.

The proposal of Hon. Mr. Harcourt, the Ontario Minister of Education, to lend the assistance of the Government to the establishment of a department of forestry at Queen's College, Kingston, is a timely recognition of a most important subject. We will make a great mistake in this new country, with its lavish abundance of timber, if we imagine that we are any less under the obligation of preserving our forests than are the worn lands of Europe. Much as we have, it will be only a matter of time until we shall have wasted it all, if we go on in recklessness and ignorance to cut and burn and never to plant or preserve. We may be long in feeling the pinch, but we have no right to squander the natural heritage of generations of Canadians to come.

Scientific forestry is a most valuable addition to the curriculum of any university. Young men will go out from such a school knowing with precision how trees should be treated, how planted, how preserved, and how a standing forest may be cut over without lessening its future yield. The dissemination of such knowledge throughout a community, having constantly to do with practical forestry, must have wide and wholesome public effects, and is a fitting place for the expenditure of public money.—Montreal Star.

The proposal above referred to indicates only another step to be taken by the Liberal Government of Ontario in the interests of the preservation of our forest resources in addition to what has been done in this direction. No Government anywhere in the world, has received for its forest resources better value in revenue and trade results than the Government of Ontario during the past 30 years. The Ontario Government's system by fire ranging to prevent as far as possible the destruction of our timber by fire, is so admirable that it has been copied by the other provinces and some United States countries. A Superintendant of Forestry to protect the forest interests of the province was appointed by the Government and even this self-evident advantage to the protection of our timber interest was opposed by the Opposition. The Government has created great forest reserves and established conditions by which the reproduction of forest wealth will be promoted and assisted. Millions of acres have thus been set apart and will furnish future sources of timber supply. No country on this continent, at least, has taken such important practical steps in regard to the preservation and reproduction of our forest wealth as Ontario, under a Liberal Government. By its legislation requiring pine and pulp woods to be manufactured in Canada it has also provided for returning to the people the full benefits in the way of employment of capital and labour of the home manufacture of our forest products.

The Clergue Works at Sault Ste. Marie are now turning out steel rails, the first ever made in Canada. The works are the direct result of the bargain made with Clergue by the Ross Government and which was so severely attacked by Whitney.

Since the two or three years since the Ross Government came into power, a great deal has been done to give an impetus to the development of Ontario; and most of the good work was opposed by Mr. Whitney. Do the people want the policy of progress reversed?

Not Entirely.

A little investigation shows that the strong taste of pure cod liver oil cannot be entirely removed without entirely removing the oil. You can taste the oil in Scott's Emulsion, but it is not unpleasant.

Underwear And Health . . .

Intelligent people are beginning to realize the importance of wearing the right kind of underclothing. Not only does it effect bodily comfort, but physicians declare it to be an important factor in the treatment of catarrh, rheumatism and nervous disorders.

The Dr. Deimel Underwear

Is pre-eminently the ideal underclothing of to-day, and its wear will do much to keep the body healthy and vigorous. A booklet mailed free on request.

W. H. MEREDITH
339 GEORCE STREET
PETERBOROUGH.

WARSAW.

(From our own Correspondent.)

The meeting of the Football Club held in the Morgan house on Friday evening was well attended, and judging from the enthusiasm displayplayed the game will likely flourish here this season. The following officers were elected;

Pres.—John Morgan.
Vice-Pres.—H. Kidd.
Capt.—Bert Huston.
Sec.-Treas—R. F. Choate.
Committee — W. Anderson, J. W. Kidd, F. Morgan, S. Buck, D. S. Calder, W. Bell.
Mascot—J Lowery, jr.

The club is open for challenges, some team, 'way, 'way back in the woods, like Young's Point, or Lakefield, preferred.

Don't forget the Frank R. Conklin entertainment in the town hall on Wednesday, May 14th. Mr. Conklin is a dramatic reader and impersonator, and will no doubt treat his audience to a high class entertainment. The concert is under the auspices of St. Mark's church.

Dr. Holdcroft of Havelock, was in the village on Monday.

Mr. John Morgan has been at McCracken's Landing for some time superintending the improvements which he is bestowing upon Victoria House. A number of plumbers under the direction of Mr. F. Tully, have been engaged in re-arranging the pipes in connection with the water supply. The house is also being painted and thoroughly overhauled, both inside and out. Considerable work will also be bestowed upon the grounds. Mr. Morgan is deserving of great credit for the energy he has displayed in making the Victoria House so popular with the tourist trade which visits the Kawartha Lakes yearly.

VILLIERS.

(From Our Own Correspondent.)

Farmers are nearly all through sowing and are busy at their root ground. Fall grain is looking fine and with a few warm days the grass and spring grain will be growing well.

Our cheese factory has opened, but either for want of milk or scarcity of butter, the wagons are not very heavily loaded.

Mr. Whitton, the well known cheese buyer, called on the cheesemaker the other day and gave him a few pointers.

The Otonabee Power Co's stock is taking well here. The people know a good thing when they see it.

Messrs. Laggett & Elmhirst are shipping this week, from Indian River station, 300 head of stockers to Carberry, Manitoba.

Mr. Jas. C. Weir is leaving this week for the Northwest. We wish him success.

HONOUR ROLLS.

S. S. NO. 9, SMITH.

Miss Blanche Clarry, teacher.

Senior IV class — Marcus Dean, Harry McIlmoyle, Allan Stabler, Junior IV class — May Stabler, Mary Sweeting, Norman Stabler, Austin McConkey. Junior III—Laura Elliott, Holly McIlmoyle, John McConkey. Senior II — Ethel Bell, Tory Cummings, Emma Lliiott, Ethel McIlmoyle, Wm. Boyce, Ethelbert Nicholls. Part II — Clara Dean, Stella Cummings, Wilfred Nicholls. Senior Part II — Allan McIlmoyle, Kenneth Roberts. Junior Part II — Ruby Elliott, Mabel Nicholls, Alfred Hutchings, Victor Sweeting. Senior I—Percy McIlmoyle, Whipple McIlmoyle Arthur Hutchings.

S. S. NO. 1, OTONABEE.

First Class, A.—Mabel Steele, Bella Wood and John Richardson (equal), Stanley Walker. First Class, B.—Bessie Shearer, Jenny Walker, Gordon Wood. Pt. Second—Jimmy Fortune. Pt. Second, Sr.—Arena Shearer, Bessie Hastie, Pearl Richardson. Second Class—May Steele, Aggie Dickson, Harry Wood. Third Class, Jr.—Willie J. Hastie, Teenie Havery, Christy Plunkett. Third Class, Sr.—Lizzie Dickson, Jenny Wood, Donald C. Hope. Fourth Class — Maggie Dickson, Jessie Havery, William Robertson.

LOST THREE CHILDREN BY CONSUMPTION.

A Mother's Letter and Contribution for the Free Consumptive Hospital.

That "one touch of nature makes the whole world kin" is being shown by the many sympathetic and practically helpful letters that are being received in response to the appeal to furnish quickly the new Free Consumptive Hospital, the first Free Consumptive Hospital in America. A few days since, Sir William R. Meredith, who has kindly consented to receive subscriptions for the hospital, found in his mail a letter from a mother in Hamilton, which reads:—"The enclosed three dollars is a contribution to the Free Consumptive Hospital, being one dollar for each of the three children I have lost by that dread disease."

All over the Dominion families are being broken up by this terrible white plague. Need we wonder that those who have lost loved ones should contribute of their means—much or little—to bring hope and health to others who are suffering in this way, and whose case may become hopeless if help does not come quickly?

Another, signing herself "Let not your left hand know what the right hand doeth," writes Mr. W. J. Gage:—"Enclosed find $1.00 for the Free Hospital for Consumptives. I would like, and if I were able, would give you $100, or make one of ten to give $1,000 each, but I am poor. Though very poor, however, I cannot resist your special appeal, and earnestly desire that you will soon have all the cash you require."

The new buildings are completed, and the trustees are anxious that they should be furnished with the least possible delay, so that response be made to the daily and pressing appeals that are coming to them for admittance. Contributions may be sent to Sir Wm. R. Meredith, Chief Justice, 4 Lamport Ave., Toronto; W. J. Gage, Esq., 51 Front St. West, Toronto; or to The National Trust Co., Limited, Treasurer, 22 King St. East, Toronto.

Liquor License Act.

Information of any afraction of the Liquor License Act, within the West Riding, Peterborough, forwarded to me at Peterborough with the bona fide name and address of the sender will be treated with confidence and acted upon promptly.

GEORGE COCHRANE
License Inspector West Peterborough

LIVELY TIMES AHEAD!

Remember the First Royal Summer Holiday is not far off. It has always been a busy season of preparation at the City Clothing Store, and we expect still bigger business on this occasion. GRAND DISPLAY of attractive Goods at Phenomenally Low Prices for VICTORIA DAY:—

MEN'S SENSIBLE GARMENTS IN SUITS

and Light Top Coats that will be the talk of the town—every detail of every Suit we show is right—the nobbiest to be seen in town—made from the newest patterns of the newest cloths—we offer right in the midst of springtime, at prices that cannot be duplicated for honest goods.

TO CLOTHE THE RISING GENERATION

we offer Suits for Youths', Boys' and Children that will stand the wear and tear—in all the new summer effects—which we can offer you, right in the midst of springtime, at about half their honest value. You'll see why they are so interesting bargains when you come to buy.

ORDERED CLOTHING.

SPRING SUITS, made to your measure, in fine Black and Coloured Worsted and Cheviot Suits, $14, $16, $18, $20. Scotch Tweed Suits $13, $15. $18. Canadian Tweed suits $12, $13, $14. Hundreds of patterns of the newest designs and colourings to choose from. SPRING TROUSERS—Special offer in fine Tweed Pants in stylish patterns made to your measure. Scotch and Canadian Tweeds and West of England Trousers $3.50, $4 and $4.50. SPRING OVERCOATS made to your measure. Fine display of Cloths in the popular fabrics. BICYCLE SUITS.

HOLIDAY FURNISHINGS

Fancy and Fantastic Neckwear—all the holiday fads in Summer Underwear, Fancy Coloured Shirts, English Collars and Cuffs, Summer Hose, Suspenders and a wide range of up-to-the month Neckwear.

H. LeBRUN & CO. intend to make it easy for the male population to "put on style" at very little expense, and help them celebrate the 24th of May like well-dressed, loyal Canadians.

GOLDEN BARGAINS AT THE GOLDEN HORSESHOE

H. LeBrun & Co.

MADILL'S BAKING POWDER

Put up in ONE POUND TINS. Keeps well. The last is as good as the first.

PRICE 10c PER POUND TIN.

WILLIAM MADILL

Oak Hall Drug Store, Corner George and Murray Streets.

GEMMELL'S

Peterborough's Great Specialty Store in Ladies' Garments.

SALE OF PRINT SHIRT WAISTS AT 48c.

We place on sale a limited number of Print Shirt Waists, made of English Prints and American Percales in a variety of fast colourings. These Waists are worth from 75c to 85c, to be cleared at..... **48c**

ROMAN SATEEN SHIRT WAISTS AT $1.50

A sample lot of Nobby Black Roman Sateen Shirt Waists, button at the back, New York patterns. Couldn't tell them from satin if you weren't told. To be sold this week at *$2.00* and..... **$1.50**

Showroom and Factory: **208-210 Charlotte St.** Wholesale and Retail

SOME ITEMS OF BUSINESS
—OF THE—
LIFE ASSURANCE COMPANIES OF CANADA

Compiled from the Preliminary Report of the Government Superintendent of Insurance for 1901.

COMPANIES.	Amt. of Policies new and taken up.	Premiums for Year.	Increase of Assurance in Force over 1900.
Sun Life of Canada	**$10,834,298**	**$2,577,187**	**$4,435,296**
Canada Life	7,078,356	2,476,251	3,169,565
Confederation	2,619,697	1,051,319	818,085
Mutual of Canada	3,758,452	1,021,869	2,201,505
Manufacturers' Life	3,415,089	923,193	*11,833,145
North American Life	5,021,413	922,935	2,483,992
Federal	2,282,504	428,206	845,496
Great West	2,954,170	419,761	1,549,550
Imperial Life	2,917,778	308,030	1,392,306
London Life	1,643,053	271,727	3,203,242
Excelsior	982,100	139,382	444,453
Dominion Life	841,090	120,698	554,292
Home Life	575,958	94,803	167,097
Royal Victoria	1,008,655	91,890	612,425
National Life	1,241,495	80,058	780,147
Northern Life	1,191,925	75,929	708,365
Continental Life	1,024,465	53,300	
Crown Life	221,500	5,435	†221,500

*By the Amalgamation of the Temperance and General Life Assurance Co., with the Manufacturers' Life, the latter has gained $9,923,385 of assurance in force.
†Net amount in force, not in business in 1900.

OUR BRANDS:

THE O'KEEFE BREWERY CO., TORONTO, Limited

FOR CONSTIPATION
IRON-OX TABLETS
FOR INDIGESTION

"I was run down very much, but I am thankful to say that Iron-Ox Tablets have put new life into me. My wife, also, is taking the Tablets. She finds great benefit from them."

E. STONE,
32 Brock Ave.
Parkdale, Ont.

LOTS AND HOUSES FOR SALE.

OFFERS for the following property will be offered by the undersigned up to June 1st, 1902.

FIRST.—Lot 8, Plan 21, Ashburnham, containing 8 1-3 acres, on which are a good house, with barns and outbuildings, and situated between Douro road and Grand Trunk Railway.

SECOND.—Parts of lots 2 and 4, and lots 6, 7, 8 and 9, Plan 8, Ashburnham, each lot containing about 1 acre, partly covered by growing timber. These lots are situated beside the river, and immediately north of the Nicholls Park.

THIRD.—Lots 13, 14, and 15, Plan 9A, 50 feet by 200 eet each; Lots 17, 18, 19, 20, 21, 22, 23, and 24, Plan 9A, 50 feet by 150 feet each; Lots 25a, 27, 28, and 29, Plan 9A, 50 feet by 150 feet each; Lots 61, 50 feet by 200 feet, and 62a, 50 feet by 150 feet, Plan 23a. These lots are situated immediately south of the Nicholls Park, and within five minutes walk of the American Cereal Co's. property.

FOURTH.—Houses Nos. 363 and 376, Brock street, 2 story brick, 26 feet by 36 feet, with wing 18 feet by 20 feet each, good yards and outbuildings.

FIFTH.—House No. 119, Weller street, 2 story brick, with garden and yard.

As the owner of this property has decided to dispose of it as soon as possible, any reasonable offer will be considered. For particulars apply to W. BLACKWELL, Architect, Water street, Peterborough, March 17th, 1901. 20d101

STORES TO LET.

The following stores in the Market Block, George Street, Peterborough, are to rent:—

The one at present occupied by Henry Best.

Also, the store at present occupied by the C.P.R. Ticket Office will be to rent after the 30th of April.

Apply to Commissioners of the Town Trust. dtf

OLD CRICKET GROUNDS
ASHBURNHAM

Sub-divided into Building Lots—convenient to business. Easy terms. Apply to H. T. STRICKLAND, or to DENNISTOUN, PECK & STEVENSON. 30d88-3w1

HANDSOME BRICK RESIDENCE FOR SALE.

The undersigned offers for sale by private contract the house and premises now occupied by Mrs. Rogers, 561 Reid street, Peterborough, on the north-west corner of Reid and London streets.

The house is solid brick, with stone foundation and contains ten rooms, bath rooms and attic. It is finished throughout in natural woods, all the rooms downstairs being finished with oak and cherry; heated with hot water, open plumbing in bath room, concrete cellar. The lot has a frontage of 100 feet on Reid street by a depth of 114 feet on London street, subject to a right of way over the rear 10 feet on London street. Should the purchaser desire it, $2,000 will be allowed to remain on mortgage for five years with interest at the rate of 4 per cent., payable half yearly. For further particulars, apply to

C. J. LEONARD, Toronto, or to LINDSAY & MIGHT, Peterborough.

DESIRABLE PROPERTIES FOR SALE.

The Executors of the Estate of the late Thomas Henry offer for sale the following desirable properties, viz.,—

Parcel No. 1—No. 304 Sherbrooke street, the homestead, with half acre lot, good dwelling and in a desirable locality;

Parcel No. 2—No. 217 Charlotte street, a two story brick house, opposite the skating rink;

Parcel No. 3—No. 318 Charlotte street, opposite the Methodist church, a good comfortable brick house.

The above properties are all in good localities, centrally situated, and will be sold at moderate prices and on easy terms. For particulars, apply to Mrs. Thomas Henry, 304 Sherbrooke street, or to Myles Henry, at Henry & Co's. Grocery. dwtf.

A GRAND CHANCE FOR INVESTMENT.

House, No. 66 Albert street, and three large lots, suitable to be sub-divided into building lots, adjoining the C.G.E. works. Also three acres, west end of Romaine street, now sub-divided into building lots, and plan registered. Will be sold at a sacrifice. Terms to suit purchaser. Apply to

T. KENT,
33 1-2 Parnell street.
d635f.

Cheap Houses for Sale.

Frame House, 6 rooms, good garden, easy terms, $550.00

Frame House, stable and large lot, $750.00.

Brick House, 8 rooms, central to work, $950.00.

4 Large Modern Houses, under value, see them.

50acres good clay loam land, with buildings and 50acres of good pasture land with valuable spring three miles from town, note the price, $25.00 per acre. Will sell for $40.00 per acre, in 5 years. Apply at once to

T. HURLEY & CO.
'Phone 876. Near Post Office

TENDERS.

Are asked for the purchase of the following properties:—

Cedar Park Gardens, with 10 acres and buildings.

10 acres, adjoining No. 2, school house North Monaghan.

50 acres with buildings, at Fraserville.

50 acres, stone barn, near No. 17 school house, Otonabee.

Vacant ground, North of Townsend street and east of Electric Works.

Vacant ground, corner of Rubidge and Wolfe streets.

Six house terrace on Rubidge, near Electric Works.

Double house on Park street, near Electric Works.

For further particulars apply to John Bell, Cedar Park.

HOUSES AND LOTS FOR SALE

The properties on our books have been moving off, and others are coming in. We have not all the town for sale, but a large number of its good houses and lots, at reasonable prices.

Two-story Brick Houses from $700.00 up.

Frame Houses from $300.00 up.

Farms all prices.

LINDSAY & MIGHT
Real Estate and Insurance Agents.

Carpet Cleaning.

Wheel is now running. The prices are reasonable.

E. COURTNEY, Jr.
Oliver at Residence, Ashburnham.

A PRIMROSE SPEECH.

Lord Salisbury: "We Have Suffered But Have Greatly Won."

PREMIER REPLIES TO MR. MORLEY

Britain Has Not Receded in the Peace Negotiations—The Empire Now "More Potent, More Efficient and More Admirable Than Ever Before"—The Results of the War Summed Up.

London, May 8.—The Premier, Lord Salisbury, as president of the annual Grand Habitation of the Primrose League at Albert Hall, yesterday afternoon spoke to an immense audience in a much less pessimistic vein than when he was last time heard in public. He congratulated the league on the staunch support given to Conservative Governments, one result of which was that Great Britain was now supreme in Egypt, while, with regard to Ireland, the country need no longer fear the "insane, suicidal projects of Imperial disruption supported by many of the Opposition statesmen."

At the same time the country must not expect the "ashes of past conflicts" to be extinguished immediately. Great Britain has had a great and serious war, but admitting that misery and suffering had been caused, yet it "must be recognized that the power, prestige, influence and magic effect of our great Empire are more potent, more efficient and more admirable than ever before."

"We have suffered," continued the Premier, "but we have greatly won."

It was impossible not to feel that the efforts of the people of the country have, in some cases, not been worthily recognized. The other day Mr. Morley asked if there was a single member of the Cabinet of 1899 who if he could have foreseen the results of the policy on which they were then launching the country, would not have checked the diplomacy leading to such deplorable results.

As a member of that Cabinet, he (Lord Salisbury), wished to meet this statement with the most indignant denial. The war had been used by some politicians for the squalid purpose of injuring their opponents. When a neighboring power or tribe invaded his Majesty's dominions "and made an attack which was a gross and flagrant outrage, it could only be met by fighting in their own country those who had despised the rights and sovereignty of our sovereign."

Turning to the peace negotiations Lord Salisbury announced that "Great Britain has not receded one inch from her former position. As to the rights we claimed and the policy we intend to pursue we are exactly where we were."

Renewal of the Triple Alliance.

Budapest, May 8.—In his annual statement before the Budget Committee of the Austrian delegations, Count Goluchowski, the Austro-Hungarian Minister of Foreign Affairs, said: "The foreign relations of the monarchy are in every respect favorable and satisfactory. The three Cabinets concerned in the triple alliance have exchanged formal assurance of their determination to uphold the alliance in its full value, and in due course to sign the necessary instruments for its renewal, free from any aggressive tendency whatever.

"This tripartite alliance will continue to pursue its sublime and pacific aims, to which it owes its origin, and it will do so with greater confidence in face of the no less peaceful declarations of the dual alliance which confronts it. These mutually pacific tendencies will endeavor to paralyze the harmful reaction produced by events which may occur in other regions, even if they cannot altogether avert their occurrence."

G.T.R. Special Blamed.

Hamilton, May 8.—The inquest into the death of Robert Murray, the express messenger, on Tuesday evening last week, was concluded last evening before Coroner Ball. The jurors were out about ten minutes, and agreed on the following verdict:

"The late Robert Murray came to his death by the neglect of the crew on the special not taking notice of the long distance semaphore, which, according to the evidence, was against them."

Crush d to Death.

St Thomas, May 8.—A fatal accident occurred at Newbury Tuesday afternoon, by which Morley Archer lost his life. The frame of a grist mill for Joseph Hetherington was being raised, and Mr. Archer was one of the men who was assisting. The chain holding the bottom of the bent broke, and it fell, crushing Mr. Archer to death.

TO CURE A COLD IN ONE DAY

Take Laxative Bromo Quinine Tablets. All druggists refund the money if it fails to cure. E. W. Grove's signature is on each box. 25 cents. tu-th

Seedlings

In boxes, hardy plants, ready to be transplanted, now ready.

CLIMBING PLANTS

Newest novelties, ornamental and rapid growing varieties in splendid condition.

WEST-END GREENHOUSES

465 Park Street (at residence of Mr. G. M. Roger.) Telephone 218. Or leave word at 373 Water St.

A. BLADE, Manager.

SWEEPING, STRIKING AND STARTLING SALE OF

BOYS' SPRING SUITS

PRICE REDUCTIONS OF UNPARALLELED MAGNITUDE IN BOYS' THREE-PIECE AND TWO-PIECE OUTFITS.

The New Management plunges the knife into old prices of Boys' Clothing. Several manufacturers have met their Waterloo in recent bold trade deals with Gough Bros. Syndicate, and the result is an overstock of Juvenile Clothing. This Great Stock Must Go—and that's all there is to it. Bargains to electrify every thinking parent, surpassing in direct value any and all previous values. Close on to **2,000 BOYS' SUITS MUST GO,** no matter what the cost. Suits alluring to the eye, prices pleasing to the purse, suits that stand for perfection, every parental whim and wish anticipated. The difference in price represent great gaps between Regular and our Present Mark-Down Sale Prices, tremendous savings to parents, and others interested. Here are some of the sliced prices. Reductions are positively bona fide. This Great Sale will start on **Saturday, May 10th,** and will be continued with unceasing activity during the whole month of May. Visit this Sale frequently. Bring your boys to Gough's for their 24th of May outfits.

98c Will buy a Boys' Two-Piece Blouse Suit, serge, trimmed with either gold or black braid, worth regularly $1.25.

$1.65 Will buy Boys' All-wool Serge Blouse Suit, white, gold or black trimmings, worth in the regular way from $2.45 to $3.50.

$1.38 Will buy a Boys' Two-Piece Tweed Suit, pleted, lovely Can. Tweed, sizes 22 to 29, and worth $2.00.

$1.38 Will buy a Boys' Two-Piece Serge Suit, trimmed and pleted, worth $2.00, sizes from 22 to 29.

$1.65 Will buy a Boys' Grey or Brown Mixed Two-Piece Tweed Suit, sizes from 22 to 29, and worth regularly $2.50.

$1.79 Will buy a Boys' Two-Piece All-wool Halifax Tweed Suit, sizes 22 to 29, sells in the regular way for $2.65.

$1.80 Will buy a Boys' All-Wool Worsted Serge Two-Piece Suit, pleted, sizes from 22 to 28, and worth $3.00.

$1.95 Will buy the best All-wool Boys' Halifax Tweed Two-Piece Suit in our store, and worth in the regular way $2.90, sizes 22 to 28.

$1.95 Will buy a Boys' All-wool Canadian Tweed, Two-Piece Suit, in brown and grey checks and five different patterns, 22 to 28, worth $2.90.

$2.20 Will buy a Boys' Double Breasted, Wool Serge Suit, sizes 22 to 30, two-piece, worth $3.25.

$2.75 Will buy a Boys' Two-Piece All-wool Blue or Black Serge Suit, the best quality made, sizes 22 to 29, and worth $4.00.

$1.95 Will buy a Boys' 3-piece Brownie Suit, in blue, grey or brown, sizes 22 to 28, and worth in the regular way $2.75.

$2.25 Will buy a Boys' All-wool Tweed 3-piece Brownie Suit, sizes 22 to 28, and worth $3.25.

$3.00 Will buy a Boys' Fine All-wool, Scotch Tweed, 3-piece Brownie Suit, silk faced, with D. B. Vest and sold regularly for $4.50.

$2.20 Will buy a Boys' 3-piece Suit in Blue Serge, sizes 22 to 34, and worth $3.25.

$2.50 Will buy a Boys' 3-piece Suit, in Canadian Tweed, in either grey or brown, sizes 28 to 34, and worth $3.65.

$2.75 Will buy a Boys' 3-piece All-wool, Halifax Tweed Suit, in either light or dark grey, sizes 28 to 34, worth $3.75.

$3.00 Will buy a Boys' 3-piece All-wool Suit, in 12 different patterns, sizes from 28 to 34, and sold in the regular way for $4.25 to $4.75.

$3.50 Will buy a Boys' All-wool 3-piece Suit, in blue or black worsted Serge, and worth $5.00.

$4.40 Will buy a Boys' 3-piece Suit in Fine Grey or Brown Imported Worsted, sizes 28 to 34, and sold in the regular way for $6.00.

$4.05 Will buy a Boys' 3-Piece Suit, in Fine Fancy Imported Worsted, —several shades in this line, which would be cheap at $6.00. Sizes 27 to 33.

Nearly all of the above Three-Piece Suits are made either in single or double breasted, with either single or double breasted vest to suit the buyer's taste.

GOUGH BROS., TULLY & MERRELL, MANAGERS.

THE CAMPAIGN.

Another Day or Two Will Close Up the Lists of Candidates—The Features of Wednesday's Work.

Toronto, May 8.—From the list of nominations made yesterday it will be seen how rapidly the ranks are closing up for the contest that takes place three weeks from to-day. Another day or two will fill the lists on the respective sides. The features of yesterday's campaign news, were these nominations:

Ottawa, A. Lumsden and A. Bingham, Liberals.

North Oxford, Charles Muma, Conservative.

London, Adam Beck, Conservative.

Grenville, R. L. Joynt, Conservative.

There was a meeting in St. George's Hall in the interests of Mr. W. B. Rogers, the Liberal candidate in South Toronto; the address of Hon. Mr. Dryden at Weston; Hon. Mr. Davis' meeting in the Parry Sound district, Hon. Mr. Latchford at Cayuga, and the Opposition leader at Thessalon. Premier Ross was out of the campaign last night, being one of the speakers at the convocation of McMaster University. The Liberal meetings are everywhere reported as enthusiastic and promising. The South Toronto campaign has opened well. Mr. Pattullo and Mr. Robinette having delivered stirring addresses in support of Mr. Rogers.

To-day the Premier goes down into Eastern Ontario, speaking to-night at Cornwall and to-morrow at Alexandria. Mr. Whitney, continuing his tour of New Ontario, will speak at the Sault.

Nursing Mothers and Malt Breakfast Food

As an article of diet, Malt Breakfast Food has brought more health and comfort to the homes of Canada than any other food preparation. Mothers find it an invaluable food during the period of nursing, as it provides the most ample nutrition for keeping up health and strength; it also wonderfully promotes the secretion of milk.

Malt Breakfast Food is recommended every day by physicians to nursing mothers, because of its many advantages as a concentrated nourishment. No other food is so easily and so rapidly digested and assimilated, and no other contributes so much to general health building. If the mother's stomach is weak and capricious, let her try Malt Breakfast Food for a week; it will soon establish perfect digestion, healthful circulation and a well regulated nervous system. Ask your grocer for Malt Breakfast Food.

Goes to Glasgow.

Ottawa, May 8.—Dr. Hopkins, V. S., will represent the Dominion Department of Agriculture in Great Britain, with office in Glasgow.

Price of Board Goes Up.

Owen Sound, May 8.—The hotelkeepers have advanced the price of board, owing to the high price of meat.

CANADA TO BRITAIN.

Increases in Exports During the Past Four Months.

London, May 8.—The Board of Trade returns for the past four months show the following increases in British imports from Canada: Cattle, £12,000; wheat, £114,000; wheat flour, £53,000; bacon, £52,000; hams, £42,000; butter, £35,000.

The decreases are: Sheep and lambs, £8,000; oats, £89,000; peas, £32,000; cheese, £93,000; eggs, £12,000; hewn wood, £6,000; sawn wood, £22,000; horses, £3,000.

The imports of canned salmon totalled £333,000. Canned lobster, £9,000.

The exports to Canada increased: Salt, £1,000; cotton piece goods, £65,000; linen piece goods, £8,000; silk, £9,000; woollen tissues, £36,000; worsted tissues, £50,000; carpets, £8,000; cutlery, £4,000; hardware, £2,000; pig iron, £11,000; bar iron, £7,000; sheets and boiler plates, $13,000; galvanized sheet, £20,000; tin plates, £31,000; cast and wrought iron, £17,000; unwrought steel, £47,000; haberdashery, £14,000.

Decreases were: Spirits, £26,000; cement, £8,000; earthenware, £5,000; rails totalled £32,000; wearing apparel, waterproofed, £11,000; not waterproofed, £98,000.

Married a Week—Dead.

Brantford, May 8.—Hugh Hagerty, at 2 o'clock yesterday morning, while working at the Pratt & Letchworth works, touched a live wire and fell dead. No one saw the fatality. He was found dead by fellow-employes, who had seen him five minutes before. He made no outcry. It is thought his heart was weak for the voltage was not great. He was married on April 28. Saturday next he was to have taken up housekeeping.

Stratford Guarantees $30,000 Bonds.

Stratford, May 8.—Voting took place yesterday on a bylaw guaranteeing the bonds of the Globe Wernicke Mfg. Co. for $30,000 for twenty years, and granting exemption from general taxation. The majority in favor exceeded by 222 the necessary two-thirds, only twenty votes being cast against it.

Prohibition Mayor Fined.

Kansas City, May 8.—James Duffield, who was elected mayor of the town of Buckner, Mo., a short time ago on the prohibition ticket, is under sentence to pay a fine of $100 and costs for selling liquor contrary to law.

A Marvellous Medicine.

Having a direct and combined action on both the liver and kidneys, Dr. Chase's Kidney-Liver Pills will positively cure many complicated ailments which cannot be reached by any other medicine, and hence its extraordinary success and popularity. Biliousness, liver complaint, Bright's disease, deranged kidneys and stomach troubles are promptly and thoroughly overcome by this great family medicine. One pill a dose, 25 cents a box.

MARKET REPORTS.

Grain Prices Were Lower at Chicago—Liverpool Wheat Cables Unchanged—The Latest Quotations.

Wednesday Evening, May 7.

Liverpool wheat futures were unchanged to-day and corn futures ¼d to ⅝d higher.

Wheat closed 20 centimes lower at Paris to-day.

Chicago grain markets were lower to-day. July wheat lost 1⅛c from yesterday. July corn 1¼c, and July oats ⅛c.

LEADING WHEAT MARKETS.

Following are the closing quotations at important wheat centres to-day:

	Cash.	July.	Sept.
New York	79⅞	79⅞	78½
Chicago	73⅝	74½	73⅞
Toledo	83½	76½	76¼
Duluth, No. 1 Nor	75¼	75¼	72½
do., No. 1 hard	78¼	....	....

BRITISH MARKETS.

Liverpool—Close—Wheat, spot steady; No. 1 Cal., 6s 4½d to 6s 5d. No. 1 Nor. spring, 6s 5d to 6s 5½d. Futures, quiet; May, 6s 1½d value; July, 6s 1½d value; Sept., 6s 3½d value. Maize, spot firm; mixed American, old, 5s 8½d to 5s 9d; new, 5s 7½d to 5s 7¾d. Futures, steady; July, 5s 2½d value; Oct., 5s 1¾d value. Flour, Minn., 20s 3d to 21s 6d.

London—Close—Mark Lane Miller Market—wheat, foreign, steady. English firm. Maize, American, nothing doing; Danubian, steady. Flour, American, steady; English, steady. Wheat, number of cargoes arrived off coast, since last report, 1; on passage, more enquiry. Cargoes No. 1 Cal., iron, arrived, 30s 0d paid; iron, April, 30s 1½d paid; Walla, iron, on passage, 29s 3d paid net; Australian, iron, arrived, 30s 0d paid net. La Plata, f.o.r.t., steam, loading, 28s 4½d paid. Parcels, No. 1 Northern spring, on passage, 29s 4½d paid, Manitoba inspection; May, 29s 3d paid, Duluth and Manitoba inspection. Maize, on passage, firm, but not active. Flour, spot, Minn., 24s 6d.

Paris—Close—Wheat, tone weak; May, 22f 10c; Sept. and Dec., 20f 25c. Flour, tone weak; May, 26f 60c; Sept. and Dec., 26f 20c.

Antwerp—Wheat, spot steady; No. 2 R.W. 17¼f.

TORONTO ST. LAWRENCE MARKET.

Grain—		
Wheat, red, bush	$0 71½	to $....
Wheat, white, bush	0 78	0 81½
Wheat, spring, bush	0 74	....
Wheat, goose, bush	0 67½	....
Peas, bush	0 84	....
Beans, bush	1 00	1 25
Rye, bush	0 64½	....
Barley, bush	0 54	....
Oats, bush	0 48½	....
Buckwheat, bush	0 53	....

TORONTO FARM PRODUCE.

Wholesale.

Hay, baled, car lots, ton	$10 15	to $10 50
Straw, baled, car lots, ton	5 00	5 75
Potatoes, car lots, per bag	0 75	0 80
Butter, dairy, lb. rolls	18	0 19
Butter, large rolls	0 17	0 18
Butter, tub, per lb	0 16	0 17
Butter, creamery, lb. rolls	0 21	0 23
Butter, creamery, boxes	0 20	0 21
Butter, bakers', tub	0 12	0 13
Eggs, new laid, doz	0 13	....
Honey, per lb	0 09	0 10

TORONTO HIDES AND WOOL.

Hides, No. 1 steers, inspected	$0 08	
Hides, No. 2 steers, inspected	0 07½	
Hides, No 1, inspected	0 08	
Hides, No. 2, inspected	0 07	
Hides, No. 1 cured, inspected	0 08¼	
Calfskins, No. 1	$0 11	to $....
Calfskins, No. 2	0 09	....
Deacons (dairies), each	0 60	0 70
Sheepskins	0 70	0 90
Wool, fleece	0 13	....
Wool, unwashed	0 07	....
Tallow, rendered	0 06¾	0 07

MONTREAL GRAIN AND PRODUCE.

Montreal, May 7.—Flour—Receipts, 500 barrels, market quiet.

Flour quotations—Patent winter, $3.70 to $3.90; spring, $3.80 to $3.95; straight roller, $3.40 to $3.50; strong bakers, $3.50 to $3.65; Ontario bags, $1.50 to $1.60.

Grain—Wheat, No. 2 Man. hard, 78c to 80c; corn, 70c to 72c; peas, 87c to 89c; oats, 46c to 47c; barley, 61c to 63c; rye, 62c to 64c; buckwheat, 65c to 68c; oatmeal, $2.20 to $2.30; cornmeal, $1.40 to $1.50.

Pork, $21 to $22; lard, 8c to 9c; bacon, 14c to 15c; hams, 13c to 14c.

Produce market—Cheese, 10c to 12c; butter, townships, 19c to 20c; Western, 16c to 17c; eggs, 11c to 13c.

NEW YORK LIVE STOCK.

New York, May 7.—Beeves—Receipts, 2863; steers, opened slow and weak; closed firm; bulls and cows, steady to strong; steers, $5.10 to $7.10; bulls, $3.75 to $5.40; cows, $2.50 to $5; few fancy, $5.50. Shipments, 7 cattle and 3850 quarters of beef. Calves, receipts, 5378; market steady to 15c higher; veals, $4 to $6.75; little calves, $3 to $3.50; city dressed veals, firm at 8c to 10c per pound.

Sheep and Lambs—Receipts, 9876; sheep, steady; clipped lambs of good quality, firm to 10c higher; clipped sheep, $3.50 to $3.75; export do., $6 to $6.65; unshorn sheep, $4 to $6; clipped lambs, $5.50 to $7.10; woolled do., $6 to $7; clipped culls, $4.25 to $5; spring lambs, $3 to $5 each.

Hogs—Receipts, 5305; steady feeling; state hogs, $7.25.

CHICAGO LIVE STOCK.

Chicago, May 7.—Cattle—Receipts, 11,000; active, 10c to 15c higher; good to prime steers, $6.80 to $7.45; poor to medium, $4.75 to $6.75; stockers and feeders, $2.75 to $5.35; cows, $1.40 to $6; heifers, $2.50 to $6.50; canners, $1.40 to $2.40; bulls, $2.50 to $5.00; calves, $2 to $5.50; Texas fed steers, $5.25 to $6.50.

Hogs—Receipts, 30,000; 5c to 10c lower, closing strong; mixed and butchers, $6.75 to $7.10; good to choice heavy, $7.10 to $7.20; rough heavy, $6.80 to $7.05; light, $6.60 to $6.90; bulk of sales, $6.80 to $7.

Sheep—Receipts, 13,000; sheep, weak to lower; lambs, about steady; good to choice wethers, $5.75 to $6.25; fair to choice, mixed, $5.20 to $5.60; western sheep, $5.25 to $6.25; native lambs, $4.75 to $6.80; western lambs, $5.25 to $6.45.

BRITISH CATTLE MARKET.

London, May 7.—Prices, firm; live cattle, 14½c to 15c, dressed weight; refrigerator beef, 12c per lb.

CHEESE MARKETS.

Sterling, Ont., May 7.—At the Sterling Cheese Board to-day 100 boxes of white were boarded. Sales: Alexander, 100 at 10⅞c. Board adjourned for two weeks.

Picton, Ont., May 7.—At our Cheese Board to-day nine factories boarded 870 boxes; highest bid, 11c; 190 boxes were sold.

How the Cocaine Habit Starts.

Generally from using catarrh snuffs and ointments containing this deadly drug. It is well to remember that the only direct scientific cure for catarrh is Catarrhozone, which cures by the inhalation of medicated air. Simply breath Catarrhozone and it will cure all forms of Catarrh, Bronchitis, Asthma, Lung Trouble and Deafness. Every breath from Catarrhozone Inhaler, soothes, heals and relieves. Permanent cure guaranteed even though other remedies failed. Try Catarrhozone; price $1; small size, 25c. Druggists, or N. C. Polson & Co., Kingston, Ont.

Dr. Hamilton's Pills cure Biliousness.

For twenty-four years Vapo-Cresolene has been extensively used for all forms of throat and bronchial troubles. All Druggists.

Having resumed business in the old stand I am prepared to give prices to suit all.

Sets of Teeth, Best	$7.00
Sets of Teeth, Good	6.00
Gold Crowns, 22k	5.00
Silver Fittings	50
Gold Fillings	1.00 up.
Extracting, painless	25

WILL S. HALL, L.D.S., D.D.S.

Rooms 2 and 3 Over China Hall.

Office Hours—8 a.m.—6 p.m. 7—9 p.m.

HORSEBACK EXERCISE.

Inspection Invited to my New Stock of Riding and Side

SADDLES.

Exceptional Inducements in the Most Dependable Outfits.

SUMMER RUGS AND DUSTERS

Something Decidedly New and Nobby.

SINGLE BUGGY HARNESS

If you are thinking of buying a New Set of either Light or Heavy Harness I have some immensely good values worth your attention.

B. SHORTLY Sign of the Horse at the Door, George Street.

R. U. INSURED.

IF NOT, CALL AT 433 GEORGE STREET AND SECURE THE PROTECTION WHICH YOU REQUIRE IN AN INSURANCE POLICY.

OLD AND RELIABLE COMPANIES REPRESENTED

LOWEST RATES AND LIBERAL SETTLEMENTS.

1902 CALENDARS FOR EVERYBODY

DAVIS, THOMPSON & CO.

General Insurance Agency,

433 GEORGE STREET - - - - 'PHONE 40

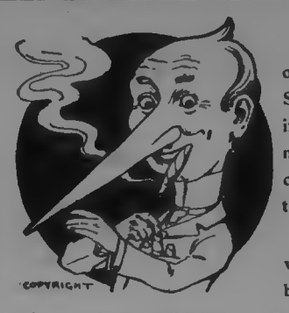

MAKE A POINT

of trying our long Havana filler, Sumatra wrapper 5 cent cigar. Even if you think that no good cigar can be made to sell for 5 cents, smoke one of our latest new brands and be convinced to the contrary.

No doubt there are better cigars—we have at 10 cents and at 3 for 25c—but our 5c is excellent smoking.

ALIVE C. LeGROS'

Cigar Store and Tony Tonsorial Parlours, George Street, Opposite Market Buildings.

Ladies

Before ordering your new Spring Hats call and have your hair arranged to suit the new hat. Latest styles in Combs and Hair Ornament just in.

MRS. JAS. BYRNE
Ladies' Hair Works, - - - 424 George St

PHOTOS FOR SPRING

Have your picture taken in your spring costume. Best work and newest ideas in Photography. Lowest prices on all work.

LENDRUM Only Ground Floor Studio—Charlotte St.

Daily Examiner.

THURSDAY, MAY 8, 1902.

No Quorum.

There was no meeting of the Separate School Board last night, there not being a quorum present. Those in attendance were Messrs. Murty, Kylie and Clancy.

Seeds That Grow

If you want reliable flower, field and garden seeds, you'll be safer to buy them right at home, from Ormond & Walsh's drug store. dw

Is Your Piano in Tune?

The change of season affects pianos as well as everything else. Mr. Geo. Gumpricht, practical piano maker and tuner, with twenty-eight years' experience, attends to all orders left at Mr. H. S. Macdonald's drug store.

Mr. John Peace, Tenor Soloist will sing at George Street Church Choir Concert, on Friday night.

Post Card Worth 12 Cents.

The post card sent you advertising "Force Food" is worth twelve cents, and we accept it for that amount in payment on a package of "Force Food." E. F. Mason & Co., 429 George street. 2d

A Few Left.

We have still a few of those fine, cheap cranberries which have been selling so fast at 3 quarts for 25 cents. Also a large stock of seedless oranges, pineapples, strawberries, tomatoes, cucumbers, asparagus, etc. Lemons, wholesale and retail. S. A. OKE, 376 George street. 'Phone 18.

Handy Way to Clean Carpets.

Lots of people are using the "Enterprise" Carpet Cleaner, and praising its virtues. Carpets can be cleaned on the floor, and all stains, grease spots, etc., removed without lifting the carpet. Sold only at Ormond & Walsh's drug store, in 10c and 25c tins. dw

COMING!
THE JARVIS STREET BAPTIST CHOIR, TORONTO.
MONDAY NEXT.

Educational Closing.

The educational closing will be held in the Y.W.C.A. rooms to-morrow (Friday) evening at 8 o'clock. Reports of the work in the various classes will be given by the teachers, followed by a musical programme, and informal reception. Refreshments will be served. Members and friends of the Association are specially invited to be present.

GOLF BALLS—that is all good makes—we keep. Most of them sell at 25c. A lower priced one won't stand.—The Salisbury Co.

Superior Grey Lime.

"Your grey lime works very satisfactory. Every trial enables me to say truthfully that it is altogether superior to the lime I have been previously using. It makes a stronger bond." This is the voluntary expression of a large user of the grey lime we are handling in large quantities. R. Hicks & Co., Rathbun Co's old stand. Telephone 48.

Window Blinds, Poles, etc.

The prices we specialize this week will be welcome at this season of shifting, moving and housecleaning. Every new style, with a great display of window blinds and cornice poles, will help you to select quickly, because prices and general effects invite irresistibly. Two hundred and fifty curtain poles, assorted woods, any finish, brass trimmings, complete, regular 30c., for 19c., this week only. A lot of old newspapers for sale for laying under carpets, wrapping purposes, etc. A. H. Stratton & Co.

SATURDAY BARGAIN DAY FOR LEMONS AT DUTTON'S.

On Saturday only we will sell Lemons 10c per Dozen or 3 Dozen for 25c.

This is a part of the stock recently purchased at the great Montreal Fruit Sale, and are choice lemons. R. A. DUTTON, George Street.

New American Blouse Styles.

In presenting our new sample lines of American print and linen effects for summer shirt waists, we do so with absolute confidence that the two great requisites of correct style and superior value have never before been so well combined. Our skilled staff and the unequalled facilities afforded by our factory gives us advantages in manufacturing shirt waists, faultless in design and fashioned after popular American tastes. Ladies will be interested in our pretty new summer blouses made in fast colour American print, with new dip sleeves, tight fitting backs and long dip front, which we are selling at 65c., instead of 85c. the regular price. We will also have ready for Saturday, the very latest American novelty shirt waists in linen fabrics, same with Paisley stripes, which we will sell direct from our factory at $1.00 to $1.50 instead of $2.00. C. G. Gemmell, Charlotte street.

FIRST INSTALMENT HAS BEEN PAID

And the Street Railway Passes Into the Hands of the New Company.

$5000 WAS PAID DOWN.

The Work of Raising the Old Rails and Laying New Ones is to Begin Immediately—The Option Expired To-day.

The $50,000 option on the Peterborough Street Railway Company, held by the National Construction Company, of Detroit, expires this evening, and naturally a great deal of anxiety has been experienced during the last day or two, by those who were interested in seeing the deal made.

Mr. R. P. Bene, the President of the Company, left town on Tuesday and nothing was heard from him until this morning, when the first instalment of $5,000 was paid on the purchase. This effectually binds the bargain and the work of reconstruction will begin at once, as the new company realizes that the season of the year is approaching when the parks will be liberally patronized and a good deal of traffic can be expected.

The old line and branches to the Locks and Jackson Park have to be completed, by the terms of the franchise, by the first of August. The first date agreed upon was July 1st, but as a month's notice has to be given before lines can be constructed on streets not already occupied, the work will be delayed by just that length of time.

GOUGH GIVES THE BOYS A SHOW

A Bustling Hustle in Boys' Summer Suits—"Corking" Sale to Reduce Stock.

All is hustle and bustle in the Boys' Department at Gough Bros. The new managers, Messrs. Tully and Merrell, are very busy just now getting ready for a great mark-down sale of boys' clothing, which begins on Saturday morning. They have been scooping in big rafts of juvenile suits from manufacturers, eager to close out their surplus stocks at slashing reductions to big buyers, until the enterprising firm finds that it has now nearly 2000 suits too many. That's the reason for this great Boys' Suits Sale. The suits include the fancy summer ideas for the little chaps, as well as the mannish clothes for their bigger brothers. The large half-page advertisement in another column of to-day's paper, tells the story of the way the prices are to be pruned. Peterborough mothers will be pleased to hear this news, because it means a good two-piece suit for a boy at a price his father would consider cheap for a hat. "The power behind the purse is the mother," and she'll make it felt during this great Boys' Suits Sale at Gough's.

Miss Currie will recite at George Street Church Concert Friday night.

EXAMINATIONS IN MUSIC.

Examinations under the supervision of Toronto University will take place at Peterborough as follows: Written examinations on June 12th, the practical examinations between June 17th and July 12th. Applications have to be sent in by 24th of May by those wishing to be examined.

Mr. E. B. Edwards, M. A., has been appointed as local representative of the University in regard to these examinations for the purpose of making necessary preliminary arrangements, etc.

The examiners for 1902 are as follows:—

Harmony and History.—W. E. Fairclough, Esq., Toronto; Dr. Ham, Toronto; Dr. C.L.M. Harris, Hamilton.

Organ.—J. E. P. Aldous, B.A., Hamilton; A. S. Vogt, Esq., Toronto.

Pianoforte, — St. John Hyttenrauch, Esq., St. Thomas; Thomas Martin, Esq., London; H. Puddicombe, Esq., Ottawa; J. D. A. Tripp, Esq., Toronto; A. S. Vogt, Esq., Toronto; F. S. Welsman, Esq., Toronto; W. O. Forsythe, Esq., Toronto.

Singing.—Dr. C. E. Saunders, Ottawa; E. W. Schuch, Esq., Toronto; R. Tandy, Esq., Toronto.

Violin.—Mrs. Adamson, Toronto; J. W. Baumann, Esq., Toronto; H. Klingenfeldt, Esq., Toronto; Roselle Pocock, Esq., London.

Violoncello.—H. S. Saunders, Esq., Toronto.

BARGAINS AGAIN SATURDAY.

The bargains we gave the public last Saturday were very much appreciated, as we gave exactly as we advertised, and will again on Saturday of this week allow TEN PER CENT. DISCOUNT on our BEST PORTER HOUSE and SIRLOIN ROASTS AND STEAKS; also ROUND STEAKS, and all cuts of VEAL.

We had a crowd last Saturday and expect a larger crowd this week, as our Meats are the choicest quality that can be secured. A full line of SPRING LAMB in stock.

KENNEDY'S MEAT MARKET.
Telephone 275.

RESOLUTION OF CONDOLENCE

Passed by the Directors of the Little Lake Cemetery Yesterday.

At a meeting of the Directors of the Little Lake Cemetery Company, specially called by the President for consideration of action of the Board upon the death of the late Henry Denne, it was unanimously resolved that there be placed on the Company's minutes an expression of the very deep regret felt by the Directors at the loss of their so highly valued member, and their sincere sympathy with his sorrowing widow and family.

Mr. Denne was elected a member of the Board in January, 1887, and has since occupied that position, and during that period he has been President for ten years. Over all these years Mr. Denne has ever been active and energetic and manifested the deepest concern in the Company's affairs, and much of its success and prosperity is attributable to the eminent services of Mr. Denne as Director and President.

The Directors would also, on this occasion, bear witness to the deservedly high esteem in which Mr. Denne has for fifty years been held by his fellow townsmen, evidenced by their having elected him to the various positions of public trust which his busy life would permit him to accept, to which he invariably devoted time and much ability and he will be long remembered for the faithful discharge of the duties he undertook.

It is further resolved that the Board provide a wreath and attend the funeral in a body, and that a copy of this resolution be delivered by the Secretary to his afflicted widow.

Peterborough, 7th May, 1902.

PERSONALS.

Mr. A. J. McClellan is in Toronto on business.

Hon. Senator George A. Cox is in town to-day.

Mr. W. H. Foord is down from Toronto for a day or two.

Mr. W. A. Devitt, of Bobcaygeon, is in town a guest at the Snowden House.

SPORTING PASTIMES.

BOWLING-ON-THE-GREEN.

At a meeting of the Bowling Club last evening most encouraging reports were received from the Membership Committee. It is apparent that the Club will be larger this year than ever. Quite a number of new names were added to the roll, which will, without doubt, reach the hundred mark. The Lawn Committee reported that the Green had been widened by ten feet, and that the worn sodding had all been replaced. It was decided that the selection of skips be determined by ballot. The meeting adjourned until the evening of May 14th, when the skips will be chosen for the season.

LACROSSE.

The Vaticans, it seems, have decided not to place a team in the town league, as a number of the players whose assistance was depended upon have signified their intention of playing with one of the other three teams. There is no reason for longer delay, and delegates from the Y.M.C.A., T.A.S., and Athletics should get together next week and draw up a schedule of matches. There is no reason why a couple of games could not be pulled off before the 24th of May.

GENERAL ATHLETICS.

Arrangements are being made in Galt whereby teams of twelve boys from each of the town schools will compete on Empire Day for a prize in the athletic field. The Board of Education will provide a trophy for competition. Such an idea appears to be a good one, and if adopted here would arouse a great deal of enthusiasm.

CRICKET.

The Colts are having splendid practices these evenings, and they intend going to Campbellford on May 24th.

ST. ANDREW'S ATHLETIC GROUNDS.

St. Andrew's Junior Boys' Guild has leased for a term of years the property north of McDonel and east of the Boundary to the creek, which will be used and known as St. Andrew's Athletic Grounds. A game of baseball will be played on the new grounds on Saturday afternoon with the team of the choir boys of St. John's church.

THE TRIGGER.

The Gun Club will shoot to-morrow afternoon on Riverside Park at 3 o'clock.

PING-PONG.

Five of Peterborough's young lady ping-pong players went over to Lindsay, last evening, for a friendly match and made a remarkably good showing, being only defeated by one game. The local team was made up of Miss Helen Hall, Miss Gwendoline Meade, Miss Mamie Rogers, Miss Rogers, Miss Kate Hall and Miss Dumble.

FOOTBALL.

The Norwood Football team expects to play a touring Manitoba team this summer.

HOCKEY.

The Port Hope Guide says; A meeting of the directors of the covered hockey rink was held last night and matters of great importance were looked into. A plan has been drawn up by Mr. George Curry, the architect, and is in the hands of the directors. The hockey rink, as shown on the plan, is 180 feet by 70 feet, and the curling rink, 150 feet by 34 feet. The dimensions are of the ice only, which will afford ample room for the players. The gallery will run in a slanting position, the front of it coming close to the ice. Seats will be placed at one side of the rink, and three rows in the gallery. It is estimated that about 1200 persons can be comfortably seated.

They say that "PING PONG" will be played all summer. Salisbury Co. have a big stock on hand. Prices start as low as $1.00.

TO-NIGHT'S OPERA HOUSE MEETING.

Hon. J. R. Stratton, Hon. R. Harcourt, Hon. F. E. A. Evanturel and Hon. Senator Cox

WILL SPEAK THIS EVENING

In the Interests of the Ross Government and the Candidature of Mr. J. R. Stratton—Gallery Reserved for Ladies.

The electors of Peterborough are reminded of the public meeting which will be held in Bradburn's opera house this evening, in the interests of the candidature of Mr. Stratton, who will address the meeting, as well as Hon. R. Harcourt, Minister of Education, Hon. F. E. A. Eventuret, ex-Speaker of the Legislature, and Hon. Senator Cox.

Hon. Mr. Harcourt is a fluent, well informed and effective speaker, one of the best in the late Parliament. Hon. Mr. Evanturel is also a graceful and ready speaker. He will address the meeting both in French and English. Hon. Senator Cox's opinion, as one of Canada's leading business men, should be of great interest.

The chair will be taken promptly at 8 o'clock so that the speaking may be concluded at a reasonably early hour.

The gallery will be reserved for ladies, who are cordially invited to be present.

THE EAST RIDING.

Messrs. Anderson and Ford Hold Joint Meetings.

Messrs. Wm. Anderson and Dr. Ford, the Liberal and Conservative candidates, respectively in East Peterborough, have been holding a series of meetings in the back country. A rather amusing part of the campaign has been that the meetings in the interests of both candidates were arranged for Monday and Tuesday night at Haultain and Apsley respectively, unknown to each other. An amicable arrangement was arrived at whereby the proceedings took the form of a joint meeting. At Haultain the chair was occupied by Mr. Wm. Bates and the order of the speaking was: Mr. Anderson, Mr. Sexsmith, Mr. Blezard, Dr. Ford and R. F. McWilliams. There were a a large number of ladies in attendance at the Haultain meeting.

At Apsley the chair was occupied by Mr. C.R.D. Booth and the speakers were the same as spoke at Haultain.

Mr. Anderson accompanied by Mr. Blezard is holding meetings throughout Chandos during the balance of the week.

NEWS NUGGETS.

—St. John's choir will practice this evening.

—Victoria Park is in excellent condition just now.

—Ascension Day service in St. Luke's to-night at 8 o'clock.

—There is little likelihood of there being a military day here on May 24th.

—A number of the new Sovereign bank notes are in circulation in Peterborough.

—Stony Lake cottagers are already making improvements in their summer residences.

—The Jarvis street Baptist Choir, of Toronto, will appear in St. Paul's church on Monday evening.

—A chimney blaze on Rubidge st., north of St. Andrew's church, gave the brigade a run this morning.

—There will be service this evening in All Saint's, at 8 o'clock. The address will be on the "Ascension"

—Rifle shooting in connection with the 57th Regt., promises to be popular amongst the boys this season.

—The outside public are asked to bear in mind that Friday, May 23rd, will be market day in Peterborough.

—All the members of the Junior Boys' Guild of St. Andrew's church, are asked to be present at the new grounds at 7.15 to-morrow night.

—At the police court this morning a certain gentleman was fined $2 and costs, amounting in all to $5.35, for obtaining a $1 tag for his bitch, when he should have purchased a $2 tag.

—Tenders are being asked in another column by Mr. F. Barlett, architect, for two new residences to be built on Brock street, town, for Chas. Kelly, Esq., Toronto Junction.

—Alfred Vankoughnet was brought back from Lindsay to-day and was charged at the police court with having stolen certain articles from Thos. Williams. He was remanded until Saturday.

—Court Queen, No. 276, I.O.F., will hold a concert on Thursday evening, May 8th. Refreshments will be served. As well as the concert there will be other amusements. Ladies, 15c.; gentlemen, 25c. 3d105

—The busy little Patent Medicine Store in the Grand Central Block, George street, is becoming well-known in town and country. Patrons are encouraging us and thanking us for being able to supply them with the leading preparations so much cheaper than they have been accustomed to pay. People who used to send to Eaton's find that they can buy just as cheaply at our store now.

OF LOCAL INTEREST.

Some of the Items in the Supplementary Estimates.

In the final supplementary estimates which were brought down in the Dominion Parliament yesterday, the following items appear which are of local interest; Repairing Public Buildings, Peterborough, $3,500; Harwood wharf, $1,000; Lindsay harbour, $2,000; Dredging the Trent River, $5,000; bridge at Heeley's Falls, $1,000; extending dam at Peterborough, $9,000.

Handy Way to Clean Carpets.

Lots of people are using the "Enterprise" Carpet Cleaner, and praising its virtues. Carpets can be cleaned on the floor, and all stains, grease spots, etc., removed without lifting the carpet. Sold only at Ormond & Walsh's drug store, in 10c and 25c tins. dw

Call up 48

When you want any building material. Best hardwood flooring ever brought into Peterborough. Finest British Columbia Red Cedar shingles ever cut. Sash, doors and builders' supplies, all well seasoned stock. Reliable Portland cement, Star and Beaver brands. R. Hicks & Co., Rathbun's old stand. Telephone 48.

BIRTH.

BROOKS — In Peterborough, on Tuesday, May 6, 1902, the wife of Mr. T. H. Brooks of a daughter.

Established Half a Century.

You Want *Queen Quality*

The Best of Shoes to go along with your good clothing.

"Queen Quality"—the famous Shoe for Women—combines the latest ideas in handsome leathers, beautiful shapes and fashionable features.

"Queen Quality" Oxfords, a dapper-looking Low Shoe—light, flexible sole, medium heel.

"Queen Quality" Patent Kid Street Boot—very swell, hand welt, heavy sole, extension edge, low heel.

Any type of foot fitted.

J. T. STENSON
George Street, Next to Corner of Simcoe Street,

Agency for Waterman's "Ideal Fountain Pen.

PETERBOROUGH BOOKSTORE

Agency for Butterick's Patterns. The Best

APRIL 29th, 1902.

$1.25 Cloth Bound

Copyright Books

For Only 75c

Everyone popular---everyone worth reading—everyone neatly bound in cloth—everyone well worth adding to your library :—

"Eben Holden"..... Irving Bachellor
"The Isle of Unrest"..... Henry Seton Merriman
"No. 5 John Street"..... Richard Whiteing
"The Mantle of Elijah"..... J. Zangwell
"The Cardinal's Rose"..... Van Tassel Lutphen
"God's Puppets"..... Imogen Clark
"Robert Grange"..... John Oliver Hobbes
"The Path of a Star"..... Sara Jeanette Duncan
"She Stands Alone"..... Mark Ashton
"A Double Thread"..... Ellen Thorneycroft Fowler
"The Crown of Life"..... George Gossing
"The Inlander"..... Harrison Robertson
"The Redemption of David Carson"..... Chas. F. Goss
"The Girl at the Halfway House"..... E. Hough
"The Gateless Barrier"..... Lucas Malet

A. H. STRATTON & CO.
417 George Street. P'hone 285.

RICHARD HALL & SON

PETERBOROUGH'S MODERN STORE.

It's Housecleaning Time.

you will be more than surprised what a small amount of money it takes to buy your Housefurnishings at this store. No matter what you want in the way of refurnishing. Carpets, Oilcloths, Linoleums, Window Shades, Curtains, Poles and Trimmings or anything else, you can buy to advantage here and get the largest and best assortment in the Midland District.

Extra Special all This Week

1000 Yards of Velvet Brussels and Axminster Carpets in lengths of from 15 to 125 yards to a pattern. Some of the patterns have ⅝ borders and ¾ stairs to match. These Carpets are worth from $1.10 $1.35 per yard, and the most of them are this season's importations. Come early this week and get your choice for $1.00 per yard, made all ready for your floor.

50c. Tapestry Carpet

Compare the Carpets we are offering this week at 50c per yard with what you are asked 60 to 65c per yard for, and we think you will be pleased with the splendid value we are offering you. 50c per yard is the price for this week. See them.

75 yards Frilled Sash Net for door or inside curtains, on sale all this week for 22c. per yard.

Art Denims

If you require a covering for a chair or couch or window seat, it will pay you to have a look at our assortment of Art Denims at 12½c to 45c per yard.

Millinery

We are pleased to announce that our stock has been again replenished with the latest New York novelties in Millinery. Every season there is always something new and decidedly popular that makes its appearance about this time. We have it now, and will be pleased to show it to you.

Dressmaking and Dress Goods

The latest in Dress Goods you can always depend on getting here. The latest ideas in cloths and the latest ideas in trimmings we are the leaders. We have lots of imitators, but no competitors.

OUR DRESSMAKING STAFF is large and competent. All work guaranteed Special attention given to Bridal Outfits and Mourning.

PETERBOROUGH'S MODERN STORE.

RICHARD HALL & SON DIRECT IMPORTERS. 130, 132, 134 SIMCOE STREET

SEE OUR $20.00 BLUE SERGE SUIT--WORTH $25.00

H. E. BRADLEY & CO.

HIGH-CLASS TAILORS AND HABERDASHERS
353 GEORGE STREET

THE STORE THAT NEVER DISAPPOINTS

SUNSHADES

At Direct Import Prices.

We guarantee our season's stock of Parasols to be **Supreme Value, Scotch Manufacture, Natty Handles,** desirable coverings. Prices 25c to $5.00.

75c	Ladies' 24 inch Parasol in alpaca, guaranteed to retain its colour, very new and pretty bone or wood handles.	75c
$1.00	Ladies' 24 inch Parasol with gloria covering steel rod, fancy handles, in five dainty designs. EXTRA VALUE.	$1.00
$1.50	Ladies' Parasol in silk and linen covering, steel rod. The edge of covering is finished with selvedge edge. Some very handsome and attractive handles. See them.	$1.50
$2.50	A very perfect 24 inch Parasol in linen and silk covering, guaranteed non-cutable, and also finished with selvedge edge—7 different designs in handles. These are special values.	$2.50
$4.00	Ladies' Parasol of extra fine silk, guaranteed non-cutable, steel rod, close roll, handsome oxodized silver crook or knob handle. A very dainty article for the price.	$4.00

Cressman

385 GEORGE STREET. 'PHONE 171.

SATURDAY BARGAINS!

On Saturday we will have on sale a great bargain in Summer Gloves.

Gloves that were 15c, 20c, 25c and 50c, will be placed on sale for

9c.

PORT HOPE KNITTING WORKS
Telephone 330.

NEXT WEEK'S MEETINGS

In the Interests of the Candidature of Mr. Stratton.

Announcement of the Dates on Which Addresses Will be Made in Different Parts of the Riding.

Meetings have been arranged as follows in the interests of the candidature of Mr. Stratton in the riding:

Foresters' Hall, Bailliéboro, Monday evening, May 12th.

Temperance Hall, Selwyn, Tuesday evening, May 13th.

Temperance Hall, 4th line, Smith, Wednesday evening, May 14th.

Town Hall, Bridgenorth, Thursday evening, May 15th.

Young's Point, Thursday evening, May 15th.

Bensfort, Thursday evening, May 15th.

Fraserville, Friday evening, May 16th.

HERE'S A FAKE.

Look Out for the Sorrowing Son Who is Selling "Poor Dear Mother's Watch."

There's reason to believe that this same little game is being attempted in this county, so let the people be on the watch for the sorrowing son and his dead mother's watch:

The St. Mary's Journal says: "My poor, dead mother's watch. How it hurts me to part with it," sobbed out a young man in a farmer's kitchen, near St. Marys, a few days ago. But the ten dollars the farmer gave him for the timepiece made him feel better.

This tearful young man or his counterpart has been operating in this vicinity for some time, and it is estimated that he has unloaded at least one hundred of his "poor, dead mother's" (or father's, as the case requires) watches on the unsuspecting and tender-hearted people of South Perth.

Sometimes he varies his story, but in the main it is the same. The other day he told a Blanchard farmer that he was a railroad man. He was in hard luck. He had lost one hundred dollars, his all, in a game of cards, and was obliged to part with his golden timepiece. It wrenched him severely to do so, as the watch was a present from a dear friend — another railroad man. The watch in question had a picture of a railroad locomotive on the dial and another cast on the back case. There are many of these "locomotive" watches on farms in this district, and they may be purchased singly or by the bushel from the factory where *they are made at from $2 to $3 each.* But the young man who is "doing" the concession and sideroads gets $10 for his.

Of course, it is not to be expected that he can walk up and down the land and shed tears and make confessions for nothing.

A town jeweller showed a reporter four of these "locomotive" watches the other day. He had them in for "repairs." They don't wear well. The gold on the case is about as evanescent as the snow in April sunshine, and the works—well they don't work.

But if people will continue to buy watches, or, in fact, any line of *goods from strangers, of irresponsible* people—they deserve just what they get, and they get taken in.

The fakir says there is a "sucker" born every minute, and there are those who argue that the increasing gullibility of the human race, is an argument that the world is growing better — that mankind is working back to that stage of childlike innocence that existed in the garden of Eden before right from wrong was clearly understood.

However, that is only a theory. It is hoped that the people of this vicinity have got enough of these "full-jewelled, engine-turned, half-capped, horizontal levered 'locomotive' watches." With first-class timepieces, so cheap as they are offered to-day by the reliable jewellers of the town, it seems strange indeed, that the people will allow themselves to be "fleeced."

Mr. Joe Legg, Tenor Soloist at All Saints' Church, will sing at George Street Church Choir Concert on Friday Night.

LAKEFIELD.

Inspector Strickland, of the N. W. Mounted Police, and son of Mr. R. C. Strickland, of the village, paid a short visit to his parents here on Sunday. Inspector Strickland left on Sunday evening to join the Mounted Rifles, which sail for South Africa this week. His many friends here wish him the best of fortune in South Africa.

Mr. Fred Dickson of Peterborough, passed through the village on Wednesday on his way to the lake to join a salmon fishing party.

Mr. H. D. Smith and Mr. Frank Kilbourn, both of Owen Sound, were in the village on Monday on business in connection with the Cement Co.

At the special meeting of the council, re village electric lighting, held on Friday evening, nothing was decided upon, owing to the fact that only one tender for lighting was sent in.

Mr. Smythe, of Queen's University, Kingston, is back in Lakefield, and his many friends here will be pleased to hear that he intends spending the summer in our midst.

Mrs. E. R. Tate arrived home from her trip to the west on Saturday.

Among the many indications of the coming summer is the appearance in the village of Mr. John Thompson, who is making preparations for the opening of the saw mill. Mr. Thompson expects to have everything in readiness for a start next week.

The Dickson Co. have made the purchase of a new alligator for the towing of logs in Lake Katchewanooka. She was built by a Simcoe firm and is as much at home on land as in the water.

Miss Roy, Miss McBain, Mr. Wenger and Mr. Nicholls, of Peterborough, took advantage of the fine weather on Saturday to drive to the village.

How the Cocaine Habit Starts.

Generally from using catarrh snuffs and ointments containing this deadly drug. It is well to remember that *the only* direct scientific cure for catarrh is Catarrhozone, which cures by the inhalation of medicated air. Simply breath Catarrhozone and it will cure all forms of Catarrh, Bronchitis, Asthma, Lung Trouble and Deafness. Every breath from Catarrhozone Inhaler, soothes, heals and relieves. Permanent cure guaranteed even though other remedies failed. Try Catarrhozone; price $1; small size, 25c. Druggists, or N. C. Polson & Co., Kingston, Ont.

Dr. Hamilton's Pills cure Biliousness.

THE DOUBLE GAME.

At Mr. Miller's meeting at Bailliéboro, a few evenings ago, the side speakers were Mr. C. H. Bradburn and Mr. J. H. Burnham. During the course of the meeting, Mr. Bradburn was asked a question regarding his views on prohibition. We dealt with Mr. Bradburn's answer, in our issue of yesterday, and the remarkable answer volunteered by Mr. Burnham is worthy of some attention. Mr. Burnham said:

For years, in looking over this matter, I have sometimes oscillated between two opinions. Sometimes I am inclined to favour the liberty of the subject, and sometimes I am inclined to protect the young man from going to the devil. However, when I saw how the Alliance in Peterborough showed such mutual distrust and carping with each other, these people are not capable of governing this country and not capable of governing themselves. Therefore I have reverted to Whitney's platform, and I feel that if Mr. Whitney gets into power and carries out in an honest and straightforward way the system which he will put on the statute book, I say that these men are capable of controlling themselves and capable of controlling others, and are not capable of making such mountebanks of themselves as they did the other day. Mr. Miller, outside of prohibition, is the Conservative candidate. With regard to prohibition, he is not the Conservative candidate. We could not get a candidate in Peterborough to be a Conservative candidate on all questions. We asked Mr. Miller, and he said he would, and that he was with us on every question but on that of prohibition—he was a prohibitionist, said that he had been a prohibitionist, first, last and always. We said we are willing to take that man, and we know that the half loaf we have is good. We are willing to sink our differences in this matter. The matter is not of so much importance anyway.

In the very beginning, this champion of Mr. Miller, the Conservative candidate, takes a contradictory position. He villifies and derides the very people who gave Mr. Miller, the Conservative candidate, his standing as the temperance candidate of the party. He takes the position that the temperance people are not capable of governing the country, because they cannot agree among themselves.

In this the speaker is consistent and, at the same time, inconsistent. He is inconsistent in berating and denouncing the people who are behind the Conservative candidate. He is quite consistent in assuming a contradictory position, in keeping with the contradictory and cross-purpose stand of the Conservative party in this campaign.

At one time Mr. Whitney, the leader, advocates — when he would offer a bribe to the electors — *advocating the giving of provincial water power, "free as air;"* at another time he espouses the wild-cat scheme of the Government developing all the water power of the province as a speculation. Mr. Whitney opposes preventing the export of nickel, and his first lieutenant, Mr. Carscallen, favours an opposite course. Mr. Whitney's stumpers and newspapers, denounce corporations with all their souls, but Mr. Whitney stands the friend of corporations to such an extent that he proposes to wipe out the tax imposed by the Liberal Government on these rich aggregations of capital and, at the same time wipe out a revenue of a quarter of a million dollars a year; while at the same time, he promises to bring the finances into good condition, the first step being to cripple them. He, and his party, have been hostile to the Agricultural College, yet he proposes to erect five or six more agricultural colleges. By this proposition, though he and his followers denounce the "army of officials," he proposes to add to the list of officials the staffs, and the added expense of five or six new colleges, in the operation bedevilling our finances and increasing the number of officials.

The speaker quoted above, for whose utterances Mr. Miller is responsible, for he did not reprove him talks like the thimble-rigger with the pea—"now you see it, now you don't." Mr. Miller at the same moment is the Conservative candidate and not the Conservative candidate. "Outside of prohibition he is the *Conservative candidate; with regard* to prohibition he is not the Conservative candidate." The ingenuous admission that the Whitney policy is so split up, so much a thing of shreds and patches that a candidate could not be got that was sound on all questions, is rich. It is an admission that gives the party away and emphasises the fact that the party has no policy but that of getting into office by hook or by crook.

Mr. Miller, as a last resort, was asked, and he said would be with the Whitney party on all questions but prohibition. The party was willing to take such a man on the principle that half a loaf is better than no bread.

Could absurdity and inconsistency go further? The Whitney party are willing to accept a half-loaf candidate, but the electors will not be so easily pleased. They like to see some show of consistency and fair dealing. This blending of Bacchus and anti-Bacchus is too much for them and Mr. Miller and his party will find that there is truth in the old proverb, "between two stools you come to the ground."

If the half-loaf argument is tenable in Mr. Miller's case, why not apply the principle to the prohibition act now before the people?

Some temperance people say that the act is unsatisfactory, because it does not give total prohibition. But, though this is not the fault of the Government but of the constitution, they have the fairness to say that a half-loaf is better than no bread. They prefer even a measure of partial prohibition to the stand of Mr. Whitney that he will give no prohibition at all.

That is the honest stand, the only stand that can be taken in view of the fact that the Government has given the fullest measure of prohibition it can give. If the province had power to pass an absolutely prohibitive act, there would have been no necessity to submit it to the people for approval, but since the province has no such power the act is submitted to the people so that they can say whether or not they are satisfied with a measure of partial prohibition.

But the half-loaf candidate of the Whitney party in West Peterborough is neither prohibition nor temperance. He is appealing to the electors on a double platform. To a temperance man he is a prohibitionist, to a man of opposite opinions he is the Conservative candidate—the candidate of a party whose leader is the pronounced foe of prohibition.

This attitude has been apparent from the start but it was never brought out so plainly as by the foolish vapourings printed above.

Electors who think, will see through the flimsy pretenses of those who are appealing to their suffrages upon a double platform, and we have faith that they will vote accordingly.

ONTARIO'S PROUD FINANCIAL POSITION.

Ontario is without a dollar of debt presently payable.

Ontario had $1,408,492 of cash in the banks on December 31st, 1901.

Ontario's annual receipts in interest would retire its total liabilities twice over.

Ontario, for twenty years past, has shown a surplus of assets, after deducting liabilities presently payable.

Ontario's surplus of assets December 31st, 1901, was $2,571,291.

The interest paid annually on the *Provincial Trust Funds* (which are valued at $6,212,497) amounts to more than sufficient to meet the entire annual payments of the province for its liabilities for railway certificates and annuities.

Out of a total proposed appropriation in eighteen years of $61,631,333, the Opposition objected to only $488,-996.50—or only three-quarters of a cent on the dollar.

The Supplementary Revenue Act, providing for the taxation of certain classes of corporations and brewers and distillers, has produced $871,576 in three years.

The policy of the Opposition would, if carried into effect, take away from two to three millions from the annual revenue of the province, making a deficit that could only be made up by direct taxation.

Ontario's position is a proud one: That its affairs have been so managed as not only to create no debt, but to leave a surplus of interest-bearing assets that yield an annual income that could be capitalized at nine millions.

STOCK MARKETS.

Our Coal in Switzerland.

New York, May 7th.—To continue our talk about coal, a dispatch from Geneva, Switzerland, says the first consignment of American coal will arrive there about the middle of May. In the past Switzerland has obtained her coal from Germany. In 1901 the German collieries formed a trust and raised the prices two shillings per ton. This caused large orders to be placed in England. These orders were badly executed and the Americans seized the opportunity. They erected sheds at Rouen and Havre for stocking purposes, and now practically monopolize the Swiss market. American coal is gaining throughout all Europe, for the reason enumerated in our two previous letters.

A word as to a coal strike. It now looks as if there would be one. It means that 147,000 miners will be thrown into idleness. The last strike of the anthracite miners took place two years ago. It lasted seven weeks, and resulted in an advance in wages. Other demands were given up by the Union. This time they ask for shorter hours, more pay and Union recognition. The miners' treasury is generally understood to have on hand less than one hundred thousand dollars. This fund cannot carry a strike to any great extent when nearly 150,000 men must derive sustenance therefrom. We believe if a strike be ordered, the lowest prices for the coal shares will be recorded instantly. Such was the case last summer, when the steel strike started. It ended in disaster to the men, and the stock has never since recorded as low figures as it did the morning of the announcement of the commencement of the strike.

Bear in mind that Reading has already declined five points on report about the strike. Reading issues are stocks with unusual and potent reasons for ultimately selling very much higher. Due caution should be consequently exercised when contemplated selling them especially short, and after a decline. Bear in mind also that the business men and merchants throughout the coal regions are this time not in sympathy with a strike. They will therefore curtail credits, and this will speedily bring it to a culmination.—Haight & Freese Company.

Out of His Class.

Mrs. Jones—Just think of it! That fellow came in and actually stole the clock right off the mantelpiece.

Mrs. Brown—And your dog was in the very same room!

Mrs. Jones—Yes, but that didn't count. Fido is only a watchdog, you know.

Sorry She Spoke.

"Thank you, my little man," said Miss Passay to the nice little boy who had given up his seat in the car. "And have you been taught to always give your seat to ladies?"

"No'm," replied the bright boy; "only to old ladies."

TAMS FOR THE CHILDREN

We can suit all in variety, style and price : : : :

To see our many lines will induce you to buy : : : : :

WM. LECH & SONS

Hatters and Furriers, 413 George Street.

CANADIAN CHEESE WAS NOT UP TO STANDARD.

Ottawa, May 6.—A report has been received by the Minister of Agriculture through the High Commissioner, from the Home and Foreign Produce Exchange of London, which declares that the general quality of Canadian cheese shipped during the season of 1901 has not been up to the standard that previous seasons have led importers to expect. This, the report adds, is the more disappointing as importations from New Zealand have shown an improvement in quality. The cheese, according to the report, was rank in flavour, due probably to being shipped before being thoroughly cured. The report also depreciates the shipment of too large a number of heavy cheeses in thin, brittle boxes, and suggests that weights be plainly stamped on all boxes, instead of being scribbled on with lead pencil. Finally, it is recommended that cheese be forwarded only in ships supplied with cool air ventilation, as cheese is invariably carried from New Zealand. "Were the system generally adopted," the report says, "the improved condition thus obtained would tend greatly to promote the popularity, and so increase the consumption of Canadian cheese, and it is felt that factorymen and dealers will be consulting their best interests in urging its adoption. To give point to this argument, it should be remembered that all vessels carrying New Zealand cheese are fitted in this manner."

In reference to the complaint, Mr. W. H. Wrighton states that he believes the fault to lay in the uneven and overheated temperature of the factories.

BASEBALL.

Eastern League Wednesday.

Rochester 3, Toronto 2.
Buffalo 2, Montreal 0.
Worcester 3, Jersey City 7.
Providence 10, Newark 5.

National League, Wednesday.

Pittsburg 4, Brooklyn 3.
Chicago 4, New York 0.

American League, Wednesday.

Detroit 2, St. Louis 4.
Cleveland 4, Chicago 5.
Philadelphia 6, Baltimore 5.
Boston 12, Washington 8.

The Great Duties of the Hour.

Chicago, May 8.—Dr. Hale, to the students of Chicago University, said yesterday that the construction of a four-track railway from Labrador to Patagonia; a similar road across Europe and Asia; the Cape to Cairo Road; the faithful treatment of race questions, and the doctrine of universal peace were the great duties of the hour.

Killed His Family.

Pekin, May 7.—The leader of the revolt in Chi-Li province killed his family before raising the flag, so as to prevent their punishment should he fail.

Dr. Grant's Condition Critical.

Kingston, May 8.—Principal Grant passed a good night. Otherwise his condition is the same. He is now quite conscious. All depends now on whether his kidneys will resume their functions. The next 48 hours will decide whether he will live or not. He is nearing the crisis.

Died From Shock.

St. John, N.B., May 8.—John M. Swan, head of the Swan Lumber Co., who had his leg cut off on Monday by a circular saw in the mill, died yesterday from his injuries.

A Thousand Homes Destroyed.

St. Petersburg, May 8.—The recent fire at the town of Bobruisk in the Province of Minsk, destroyed 972 houses and 650 small stores.

To Meet the Tastes of the Elite

The most exclusive May Millinery is on view in Miss Delaney's showroom, at intensely interesting prices. Even in the very height of the selling season Ladies are offered emphatic money-saving chances at Miss Delaney's.

For all who value STYLE and RICHNESS, our Trimmed and Ready-to-Wear Hats will prove unusually interesting.

New ideas in Misses and Children's Hats, at prices as interesting as the assortment.

English Sailor Hats as low as **10c** each.

This store wins your friendship because it deserves to have it—because it brings to you the newest creations and the best values going.

MISS DELANEY.

FOR SALE AT THE

CENTRAL BOOT AND SHOE STORE.

Women's Dongola Lace Boots medium sole and popular toe	$1 25
Women's Dongola Button Boots, medium sole and popular toe	$1 25
Women's Dongola Lace Boots, heavy sole and fashionable toe	$1 25
Women's Dongola Button Boots, heavy sole and fashionable toe	$1 25
Misses' Dongola Lace and Button Boots, same style as women's	$1 00, $1 10
Children's Dongola Lace and Button Boots, same style as Misses'	85
Men's Split Lace Boots	$1 15
Men's Buff Lace Boots	$1 25
Boys' Split Lace Boots, sizes one to five	$1 00
Boys' Buff Lace Boots, sizes one to five	$1 15
Youths' Split Lace Boots, 11 to 13	85
Little Gents' Lace Boots, sizes 8 to 10, 50c. to	$1 00

ROBERT McWHINNIE'S

Phone 230 384 George Street

The Best Jellies made. True fruit flavours. Three packages for 25c.

Free sample of these Jellies for week commencing May 12th.

E. F. MASON & CO.

GROCERS,

429 and 431 George St., Peterborough

Mrs. Darnley

(Late of Stitt's, Toronto.)

Another purchase of Ladies' Straw and Ready-to-Wear Hats—new summer models.

Chiffon and Lace Hats
Smart Summer Hats
Fancy Shaped Hats
English Sailors, etc.

The best Straws in the latest fashions — much below regular prices.

No. 124 Hunter Street.

TENDERS.

Tenders will be received by the undersigned until 12 o'clock noon of the 15th day of May, for the several trades required in the erection of one or two houses in the Town of Peterborough, for Chas. Kelly, Esq., Toronto.

Plans and specifications may be seen at the office of the undersigned.

The lowest or any tender not necessarily accepted.

F. BARTLETT,
Architect, 418 Rubidge Street, Peterborough.
5d107

SEALED TENDERS addressed to the undersigned, and endorsed "Tender for Supplying Coal for the Dominion Buildings," will be received at this office until Tuesday, 3rd June, 1902, inclusively, for the supply of Coal for the Public Buildings throughout the Dominion.

Combined specification and form of tender can be obtained on application at this office.

Persons tendering are notified that tenders will not be considered unless made on the printed form supplied, and signed with their actual signatures.

Each tender must be accompanied by an accepted cheque on a chartered bank, made payable to the order of the Honourable the Minister of Public Works, equal to ten per cent. of amount of the tender, which will be forfeited if the party decline to enter into a contract when called upon to do so, or if he fail to complete the work contracted for. If the tender be not accepted the cheque will be returned.

The Department does not bind itself to accept the lowest or any tender.

By order,
FRED. GELINAS,
Secretary.

Department of Public Works,
Ottawa, 2nd May, 1902.

Newspapers inserting this advertisement without authority from the Department will not be paid for it. 3d107

THE BEEHIVE

"WHATEVER WE DO, WE DO IT WELL."

GIRLS' and MISSES' BLOUSES!

Whenever the Beehive does anything, you may depend upon it that it is done well, and that it is done fully and completely. At the Beehive you will find a full and handsomely assorted stock of Girls' and Misses' Blouses. This, we are told, is a new departure for Peterborough, and one

Much Needed.

Dainty patterns in blue and white and pink and white, made up in the best quality of French Print. Sizes from 26 to 30, only 50c

A nice line of Misses' Blouses in white hemstitch tuck, Gibson cuff and collar, fine quality of sheer lawn $1.00

A full assortment of Ladies' Blouses in various shades and patterns in French Mercerized Print, all gotten up in the very latest style and cut. We have no old stock to show you. Sizes 32 to 42, only 50c

Wash Skirts in linen, crash, mercerized linen, in various shades, white duck, linen lawn, from $5.00 to $1.25

Our free Lace Class begins on Monday, May 26th.

TRY ONE OF OUR DRESS PATTERNS

TELEPHONE P.O. 330.

Dr. T. Popham McCullough

EYE, EAR, NOSE AND THROAT.

OFFICE:

Corner George and Murray Sts. Peterborough.

Get Rid of it.

If you have catarrh, why don't you try to get rid of it? The first thing you know it will go down into your lungs or stomach and cause serious trouble. You should use Vapo-Cresolene at once. The cure is so easy and so pleasant. You put some Cresolene in the vaporizer, light the lamp beneath and breathe-in the vapor while sleeping, that's all. The healing, soothing vapor, goes all up through the nose, quieting inflammation and restoring the parts to a healthy condition. Doctors prescribe it.

Vapo-Cresolene is sold by druggists everywhere. A Vapo-Cresolene outfit, including the Vaporizer and Lamp, which should last a lifetime, and a bottle of Cresolene, complete, $1.5 ; extra supplies of Cresolene 25 cents and 50 cents. Illustrated booklets containing physicians' testimonials free upon request. Vapo-Cresolene Co., 180 Fulton St., New York, U.S.A.

Recommended and sold in Peterborough by H. H. Edmison, druggist.

CARDEN SWINGS !

Just arrived GARDEN SWINGS for young and old. Strong and durable. Price $10.00. Call and see them.

J. J. TURNER & SONS

Sail, Tent, Awning and Waterproof Goods Manufacturers.

LUMBER

And building material of all kinds. SHINGLES, SCANTLING, JOIST, BILL STUFF, TIES, etc

BOXES AND BOX SHOOKS

of all kinds supplied to order.

A. McDONALD,
Telephone 167.
Point St. Charles Mill, Peterborough.

PLUMBING, GAS and STEAM FITTING

Ready when required with material of every kind to do repairing work. Sanitary plumbing, up-to-date heating and the newest methods of gas fitting. I will furnish plans, designs and estimates, and give you the benefit of a practical experience in these lines, giving the best results at very moderate prices. Boilers, furnaces, piping and fittings of every kind supplied. Sinks, close s, baths, pumps, etc., of the newest and best designs. Call and see our illustrated catalogue. Thanking you for your patronage, and promising to strive for a continuance of same. Ring up 'Phone 388

R. J. G. SUTHERLAND.
323 George Street, Peterborough

RAILWAY TIME TABLE.

Canadian Pacific.

	East Arrive	Depart
Norwood, Havelock, Ottawa Montreal	4.45 p.m.	11.38 a.m.
Indian River, Norwood, Havelock	7.12 a.m.	7.20 p.m.
Norwood, Havelock, Kingston, Ottawa, Montreal, Portland, Boston	5.15 a.m.	12.33 a.m.
West		
Toronto, London, Detroit, Chicago	11.38 a.m.	5.15 a.m
Toronto and Intermediate	7.29 p.m.	7.12 a.m
Toronto, London, Detroit, Chicago	12.33 a.m.	4.45 p.m
Toronto, North Bay, Port Arthur, North West	11.38 a.m.	4.45 p.m.
Grand Trunk.		
Lindsay, Midland, North Bay, Toronto	11.37 a.m.	8.30 a.m.
London, Detroit, Chicago	9.00 p.m.	5.30 p.m.
Port Hope, Rochester, Cobourg, Belleville, Kingston, Brockville and Montreal, Bowmanville, Oshawa, Toronto and west	5.28 p.m.	11.40 a.m
Port Hope, Cobourg, Trenton, Napanee, Kingston, Brockville, Montreal	8.15 a.m.	9.10 p.m
Hastings, Campbellford, Madoc	8.10 a.m.	8.20 a.m.
Belleville, Napanee, Kingston, Montreal	9.05 p.m.	9.00 p.m
Lakefield local	9.35 a.m.	6.25 a.m
Lakefield local	4.50 p.m.	1.30 p.m
Lindsay local	7.30 a.m.	9.15 p.m

CANADIAN PACIFIC

Commencing Saturday, May 24th, Northbound, and Sunday, May 25th, Southbound

STEAMSHIP EXPRESS

will run between Toronto and Owen Sound, connecting with Upper Lake Steamers as follows:

Leave Toronto 1.30 p.m.
Tuesday, Thursday, Saturday
Arrive Owen Sound 5.20 p.m.
Tuesday, Thursday, Saturday
Leave Owen Sound 9 a.m.
Sunday, Tuesday, Thursday
Arrive Toronto 12.55 p.m.
Sunday, Tuesday, Thursday

A. H. NOTMAN,
Assistant General Passenger Agent,
1 King St. East, Toronto.

GRAND TRUNK RAILWAY SYSTEM

LEADS EVERYWHERE !

QUICK and SUPERIOR SERVICE

—TO—

DETROIT CHICAGO
ST. PAUL MINNEAPOLIS

Western and Northwestern States and Pacific Coast.

Dining and Cafe Parlour Cars on through trains.

For tickets, folders and rates apply to

W. BUNTON, Up-town Agent.
J. D. McDONALD, District Passenger Agt.

KAWARTHA LAKES.

Trent Valley Navigation Co
LIMITED.

Bobcaygeon, Sturgeon Point and Lindsay.

"Esturion" or "Manita."

May 1st to 31st, and from Oct. 1st to the close of navigation.

Bobcaygeon Lv 8 00 a.m. Arr 5 30 p.m.
Lindsay Ar 10 30 a.m. Lv 3 00 p.m.

Calling at Sturgeon Point on signal.

For tickets and general information refer to W. Bunton, G.T.R. Up-town Agent, Peterborough.

THE PHALANX.

Its Formation in the Military Methods of Ancient Greece.

A phalanx in the military affairs of Greece was a square battalion or body of soldiers formed in ranks and files compact and deep with their shields joined and pikes crossing each other so as to render it almost impossible to break it. At first the phalanx consisted of 4,000 men, but this number was afterward doubled by Philip of Macedon, and the double phalanx is hence often called the Macedonian phalanx. Polybius describes it thus:

"It was a square of pikemen, consisting of 16 in flank and 500 in front. The soldiers stood so close together that the pikes of the fifth rank extended three feet beyond the front. The rest, whose pikes were not serviceable owing to their distance from the front, couched them upon the shoulders of those who stood before them and, so locking them together in file, pressed forward to support and push on the former rank, by which means the assault was rendered more violent and irresistible." The spears of those behind also stopped the missiles of the enemy. Each man's pike was twenty-three feet long. The word phalanx is also used for any combination of people distinguished for solidity and firmness. A grand phalanx consisted of 16,384 men.

What Hit Him.

Some years ago, while a gentleman was walking from St. James' park to Pall Mall on a bright afternoon in summer, he suddenly received a blow on the shoulder which caused him to stumble, and at the same time he heard a loud, crackling noise. On recovering he looked around for his assailant, but there was nobody visible except a policeman, who was many yards away.

When the gentleman reached home, his shoulder was examined, but no injury could be found to account for the pain in it. Soon afterward the servant, who had taken away his master's outdoor coat to brush it, brought back the garment and pointed out that the nap on the shoulder was pressed flat as if a hot wire had been drawn across it. Everything, in fact, pointed to the probability that the wearer had been struck by a meteor.

The incident might well be used as a blackboard lesson for children—aye, and for some grownup children, too—who imagine that "shooting stars" only shoot in the dark.

Naming the Child.

Now, necessarily when the new girl baby arrived there was much discussion among the members of the family as to what her name should be.

"We will call her Geraldina," said the fond mother.

"Why not call her Esmeralda?" said the first grandmother. "I saw that name in a story once and always wanted to try it on a baby."

"Oh, murmured the second grandmother, "that would never do. Let us call her Fanchon."

"But don't you think Eltessa is a pretty name, and so odd, too?" put in one of the aunts.

"Excuse me, ladies," ventured the poor father, who sat near by, "but you seem to forget that we are trying to find a name for a human being and not for a five cent cigar."

SUSPICION.

Many Sick People Doubt Everything They Can't Understand.

Dyspeptics are Cautious and Hesitate to use Anything as a Remedy the Ingredients of Which are Unknown to Them.

There has always been too much mystery about the treatment of disease.

The Indian Medicine Man with his rattles and charms was scarcely more mysterious than many physicians of the present day, who with very grave faces, brandish long Latin names to the utter bewilderment and mystification of their patients.

One of the most marked symptoms of Dyspepsia is a tendency to doubt everything.

Dyspeptics become suspicious, even of their best friends sometimes.

There should be no mystery about the treatment of disease.

Of course there are sometimes complicated cases which are very hard to diagnose.

But there should be no mystery about the treatment of a well-known disease such as Dyspepsia.

There can be only one cause for Dyspepsia, and that is a neglected and overworked Stomach.

Having become too tired to properly perform their natural functions, the Stomach and Digestive Organs fail, and the result is Heartburn, Sour Stomach, Bloating or Headache.

These symptoms if not corrected soon lead to Dyspepsia with all its terrors of pain, distress and depression of the spirits.

Dodd's Dyspepsia Tablets are a sure and sufficient cure for all derangements of the Stomach and Digestive Organs.

There is no mystery about this treatment.

The Stomach needs rest and the body nourishment.

Dodd's Dyspepsia Tablets are composed of pepsin and diastase,—digestives for both animal and vegetable food,—and two of these dainty Tablets taken immediately after eating, will digest every particle of the most hearty meal without the aid of the Stomach.

The Stomach is rested and in time restored to its normal healthy condition of activity.

The body is nourished at the same time.

This is how Dodd's Dyspepsia Tablets cure Dyspepsia.

There Will Be No Strike.

New York, May 7.—Presidents of the leading anthracite coal roads as well as some of the more important independent producers held a conference of several hours' duration in this city yesterday.

The strength of the coal stocks in the afternoon, together with the emphatic statement of a member of the firm of J. P. Morgan & Co., that there will be no strike were accepted as proof that pacific action will be taken at the miners' convention to be held in Scranton to-day.

AN ODD CALLING.

The Professional Business Adviser and His Methods.

One of the oddest of occupations is that of the professional "business adviser." If your affairs are not conducted to your liking, this gentleman for a consideration will station himself in your office in a position to see all that is going on. He will nose into your affairs for a week or longer at your option, at the end of which time he will "be prepared to point out the faults of your system, employees who neglect their duties, wastage of supplies and time, and suggest means of improving, extending and conducting your affairs on a sounder basis."

The words quoted are from this modest gentleman's advertisement. In brief this man, after a week's observation, will undertake to rearrange the most complex office systems "for a consideration" and give you advice "free, gratis, for nothing." As drowning men catch at straws, so do men whose affairs are hopelessly and inextricably muddled grasp at the chance this gentleman holds out to them. The professional "business adviser" has plenty of clients, and nine times out of ten his advice to his employer is to "make an assignment for the benefit of your creditors." It is the safest counsel he can give.

Water Clocks in China.

In the history of the Tang dynasty it is stated that in Persia at the same period there was a clepsydra on a terrace near the palace formed of a balance containing twelve metal balls, one of which fell every hour on a bell and thus struck the hours correctly. It is deemed not unlikely that this instrument was identical with the celebrated one which the king of Persia sent in the year 807 to Charlemagne.

In 898 the astronomer Tsiang produced an improvement on all former instruments—a machine arranged on a sort of miniature terrace ten feet high and divided into three stories, the works being in the middle. Twelve images of men, one for every hour, appeared in turn before an opening in the terrace. Another set of automata struck the hours and eighths of hours. These figures occupied the lowest story.

The upper story was devoted to astronomy, containing an orrery in motion. Very complex machinery must have been required. As to the nature of the mechanism nothing is known except that it was kept going by falling water.

A Story of Professor Huxley.

Professor Huxley, Dr. Wayland declared, was once sitting at dinner beside a lady who in impassioned tones asked him whether he did not think it a very terrible thing that the Rev. Mr. Jones, the vicar, should have adopted the eastward position in administering the sacrament. "My dear lady," he replied, "I am told by Sir John Herschel that to drop a pen at the end of every mile of a voyage on a limitless ocean to the distance of the nearest fixed star would require a fleet of 10,000 ships, each of 600 tons burden, all starting with a full cargo of peas. Now, do you really suppose that the Maker of the fixed stars considers this new position of Mr. Jones a serious thing?"

Some Phonetic Spelling.

Before we complain of the spelling of our daughters we should perhaps take exception to the pronunciation of our fathers. Most of the eccentricities in spelling common to children arise from their attempts to reproduce words as they hear them pronounced by their elders. A child who was told to make a list of all the fruits she knew wrote down, "Apis, strorbris, rarsbris, goozbris, bnarnera." Another spelled the word "idea" with the addition of an "r." "Idear!" exclaimed her teacher. "That is a funny way of spelling idea." Her pupil, however, was not to be outdone. "I know," she answered readily, "but I spelled it that way for short."

Too Much Appreciation.

A biography of Huxley dwells on the annoyance which he suffered from bores. But the plague had its funny side. Huxley once wrote to a friend:

"I had a letter from a fellow yesterday morning who must be a lunatic, to the effect that he had been reading my essays, thought I was the man to spend a month with and was coming down by the 5 o'clock train attended by his seven children and his mother-in-law!"

The Jackpot Defined.

A subscriber asks, "What is a jackpot that I read about once in awhile, and what seems to be the difficulty in getting it open?"

A jackpot is one for properly cooking fish and is especially recommended for suckers. It has a time lock, over the combination of which millions of Americans have burned the midnight oil in vain.

Practical Philosophy.

Daughter—Pa, dear, what is the difference between accident and fate?

Pa—That buttons fly off a man's clothes is accident. That a man's wife never sews them on is fate.

Worse Than Being Sandbagged.

A person who feels a clutch on his throat and chest is in a bad condition. A few doses of "Four T's," the great guaranteed cough cure, relieves this "grip" and loosens the cough. In two days the patient is well. Get a bottle to-day at Ormond and Walsh's drug store and avoid congestion.

Much Pleasanter.

"Prosperity has ruined many a man."

"No doubt. But if I'm given any choice in the matter I'd rather be ruined by prosperity than by adversity. The process is more enjoyable."

Nocturnal Investigator.

Husband—I have $7 more in my pocket tonight than I had last night. Now guess how much I have.

Wife—Seven dollars.

The true art of memory is the art of attention.—Johnson.

Diphtheria and scarlet fever cannot spread where Vapo-Cresolene is used. All Druggists.

THAT'S THE SPOT!

Right in the small of the back. Do you ever get a pain there?

If so,

Do you know what it means? It is a Backache.

A sure sign of Kidney Trouble. Don't neglect it. Stop it in time.

If you don't, serious Kidney Troubles are sure to follow.

DOAN'S KIDNEY PILLS.

cure Backache, Lame Back, Diabetes, Dropsy and all Kidney and Bladder Troubles.

Price 50c. a box or 3 for $1.25, all dealers.

DOAN'S KIDNEY PILL CO., TORONTO, ONT

THOROUGHLY CHINESE.

Canton Is One of the Oldest Cities in the World.

Canton, the capital of the province of Kwangtung, has a population of about 2,600,000 and is one of the oldest cities in the world, and until the port of Hongkong was opened it was the export city of the empire. Its old walls and fortifications, with their old guns, are all now obsolete and entirely neglected, remaining only as monuments of departed ages. They have never been of service except as warning of danger to an invading foe and no doubt had the desired effect until the last half century.

Canton is said to be absolutely and thoroughly Chinese, and there is no other city in the empire that is more so. There it exists today, with its narrow streets, its old temples, its wealth, its extreme poverty and its peculiarly constructed buildings, and when one considers the habits and customs of its people and their achievements in the arts so characteristic of that country, its ancient history so resplendent centuries ago, unless that history is a fable, and sees there now so much that is filthy and repugnant to common decency and civilization the present state of the country needs but to be seen to be condemned.

No stranger is respected or safe from insult within its limits unless he has official or military bearing or is in care of a trusty guide—one of their own countrymen, armed with plenary license and power.

Friendly Foes In Kentucky, 1862.

In these matters of principle not a hand was raised to prevent a free choice. No feeling of personal hatred stood between those who saw life's duty differently. A neighbor to the right of a little home called one evening on his neighbor to the left. He kissed the children and shook hands with the parents.

"I may not see you again. Tonight I go to join Morgan," he said.

The host went to his little wardrobe, took therefrom his greatcoat, thrust a pistol into the pocket and threw it over the arm of his guest. Both were poor men, and winter approached. The recipient attempted to return it. "No," said the donor—"no, you take this coat. Your path is to be one of privation; besides, I won't need it. Tomorrow morning I start north to enlist. My government has overcoats to spare, and pistols too. You who go south may find neither. God bless you, friend. May we return to meet again."—Frank Leslie's Popular Monthly.

Through Other Spectacles.

Some very good stories are told of the impression made upon those who attend for the first time the very high church Episcopalian service, with its elaborate ritual and its extraordinary musical features, at the Church of St. Mary the Virgin. The reply of a very prominent Catholic priest when asked by the friend who had taken him there how he liked the service, "Well, really, I prefer the simple ritual of my own church," is a current story at the clubs.

Even more amusing was the comment of the elderly Scotchwoman whose relatives said to her as they were leaving after the service:

"Well, Aunt Janet, did you enjoy the service?"

"A' weel," said Janet in response, "it's verra interestin', but what a w'y to spend the Sabbath!"

A Wrestle With German.

An estimable woman of Milwaukee is an earnest member of a local German class, but her method of pronouncing some of the words, at least in one specific instance, aroused the mirth of her companions. At a recent meeting of the class one of the questions in the day's exercise was, "Are you not glad that you are able to learn German?" This query was in the foreign language, and the answer was, "Ja, gewiss," meaning, "Yes, certainly." It so happened that this particular woman was called up to read the question and answer. She got through the question all right, but convulsed the class by reading the answer this way, "Ya; gee whiz!"

Child Must Grow.

The child must grow when it is young. If it doesn't grow give it Scott's Emulsion. It is a great medicine for growth. Scott's Emulsion is just the right addition to the weak child's daily food.

Tennyson and Barnum.

Tennyson was extremely eager at one time to visit America, and touching this point a story is related to the effect that Barnum offered him an enormous sum to make the trip, though probably not as one of the attractions of the "greatest show on earth." "All you have to do," said Barnum, "is to stand on a platform and have your hands well shaken." The poet, however, declined the tempting offer.

Courtship Too Expensive.

Tess—You don't mean to say they have broken off their engagement?

Jess—Yes.

Tess—Why, I thought they were perfectly devoted to each other.

Jess—So they are. You see, they have broken off the engagement, so that he may save enough money to enable them to get married.

Taking It Coolly.

The ship of an admiral who was the Duke of Wellington's near connection was wrecked. He was placed in command of a second ship, which was also lost, and he himself was drowned. Lord Charles communicated the disaster to his father, who merely exclaimed, with Spartan coldness and brevity, "That's the second ship he has lost."

The Way It Was.

Mrs. Grump—I understand you had some trouble with Mrs. Kick, where you last worked?

Hired Girl—Oi didn't hav' no thronble wid her, mum. Shure it wor her thot had th' throuble wid me.

Just 400 Years After.

In 1492 Columbus discovered America. In 1892, just 400 years later, Merrill, a Brantford druggist, discovered Four T's, the great guaranteed cough and cold cure. In five years the sale of a quarter million bottles has proved that Four T's never fails to cure a cough in 24 hours, and a cold in two days. Large bottle 25c. at Ormond & Walsh's drug store.

Don't Be a Pest.

If you can't oblige people in any other way, you can at least let them alone. Half the troubles of people are due to idle and impudent interference in their affairs. Half the time when you make a vigorous kick there is no kick coming to you. One of the worst habits people have is making each other unnecessary trouble. Life is hard enough at best. Don't be a pest. If you can't help others, you can at least let them alone.

Beards In Old Russia.

The Russians had an old law by which any one who drew hair from another's beard should be fined four times as much as for cutting off a finger, and the importance and value of the appendage are further illustrated by the fact that, although the loss of a leg was estimated at 12 shillings, the loss of the beard was estimated at 20.—London Globe.

Pained Him to Leave.

Soubrette—The heavy tragedian says he gets a rousing reception everywhere. He says it pained him to leave the last town.

Comedian—You bet it pained him! I understand they rode him out on a keen edged rail.

Doctors Said Incurable.

Excruciating Pains in the Back and Loins—A Plaster Cast Necessary for Temporary Relief—How a Cure was Found in

DR. CHASE'S KIDNEY-LIVER PILLS.

We leave Mr. Demers to describe his own case as he wrote it in a letter to us. Few human beings are ever called upon to suffer as he did from kidney disease. You cannot wonder at it that he is now enthusiastic in the praise of Dr. Chase's Kidney-Liver Pills. They have given him a new lease of life.

Mr. S. O. Demers, Conception Station, Labelle County, Que., writes;—"I am writing you in order that others who suffer as I did may profit by my experience. For three years I was obliged to give up all work on account of severe pains in my loins, back and sides. I had become so stiff in my body that I could not lean over without suffering the most excruciating pains.

"I consulted several doctors and specialists but all of them pronounced me incurable and could not even give me relief. One of them encased me in plaster in order to support the body, for I suffered dreadfully, but this only gave me temporary relief, and I thought myself condemned to die without being able to find a cure.

"About this time I received one of Dr. Chase's books and found my case described exactly. The sample of Dr. Chase's Kidney-Liver Pills which came with this book gave me marked relief, so I bought some more and continued the treatment. Gradually the sharp pains in my back and sides grew less severe, and my bowels became regular and active—constipation had been one of my worst symptoms.

"I had also suffered from indigestion and gas on the stomach, pains between the shoulders, in the back, loins and side, frequent desire to urinate and pain in making water, stiffness of the body and all the accompanying derangements of the liver and kidneys.

"Since using Dr. Chase's Kidney-Liver Pills these ailments have become less and less until now they have entirely disappeared. I have great confidence in Dr. Chase's Kidney-Liver Pills, and they have done so much for me that I cannot say enough in their favour. The people in this county are surprised to see me so well again and no wonder, for my cure has been almost miraculous."

Dr. Chase's Kidney-Liver Pills; one pill a dose; 25 cents a box, at all dealers, or at Edmanson, Bates & Co., Toronto. 5-6

THE Highest ideal in Piano Building is typified in

THE...

STANLEY

Samples of these beautiful Instruments are to be seen at the Company's works, George street, south, Peterborough.

In buying direct from the factory you are sure of two things, viz., that you are buying a New Piano and at the right price.

Agents for the Apollo Piano Player—the best on the market.

THE STANLEY PIANO COMPANY. LIMITED.

ELECTRIC LIGHT

Can be put in your house at small expense, even though it is not wired for it yet.

WIRING.

Installed by our system, means a clean, safe job; no plaster broken, or decorations spoiled, but the wires concealed in the walls in a through way, worklike manner, and subject to the approval of the Fire Underwriters.

FIXTURES.

We handle the lastest productions of the leading manufacturers, thus assuring you thorough satisfaction, both in quality and design. Our shades are from the latest foreign importations.

At this season our prices are particularly close. Have your electrical work done during house-cleaning time.

MacPHERSON & ALDRICH,
Dealers in Everything Electric.
Telephone 336. 483 George Street.

The Toronto General Trusts Corporation.

OFFICE AND SAFE DEPOSIT VAULTS
59 Yonge Street, Toronto.

Capital, ... $1,000,000
Reserve Fund . . . 250,000

President:
JOHN HOSKIN, K.C., LL.D.
Vice-Presidents:
HON. S. C. WOOD, W. H. BEATTY, Esq
J. W. LANGMUIR, Managing Director.
A. D. LANGMUIR, Assistant Manager.
JAMES DAVEY, Secretary.

Authorized to act as Executor, Administrator, Trustee, Receiver, Committee of Lunatic, Guardian, Liquidator, Assignee, Etc.

Deposit Safes to Rent. All sizes and at reasonable prices. Parcels received for safe custody.

Bonds and other valuables Guaranteed and Insured against Loss.

Solicitors bringing Estates, Administrations, etc., to the Corporation are continued in the professional care of the same.

For further information see the Corporation's Manual

Life Funds

FOR INVESTMENT.

CANADA LIFE ASSURANCE CO.
ESTABLISHED 1847.

HON. GEO. A. COX, President.

Invested Funds over $24,000,000.00.
Annual Income over $6,000,000.00

Money to loan in large or small sums upon any terms of repayment at from 4 to 5½ per cent, interest

All kinds of Life Insurance and Annuity Contracts at the most favourable rates, consistent with Absolute Security.

For further information apply to

A. A. COX, Manager.
Company's Office—Hunter Street, Peterborough. Next Door to the Canadian Bank of Commerce.

HARDY
CLIMBERS

And Perennial Plants.

Boston Ivy,	Dutchman's Pipe
Pansies,	Clematis Paniculatis,
Dahlias,	Hardy Hydranges,
Honeysuckles,	Garden Heliotrope,
Ivis P. Phlox,	Alhglow,
Campannea Blue Bells,	Peonies of all colours.

For sale at Aylmer Street Greenhouses.

J. H. COBB
551 Aylmer St. Phone 132.

"CROSS CREEK" LEHIGH COAL

Still in the Lead

Also First-class Hardwood for sale at

Fitzgerald's

Brock Street. Phone 111.

Wightman & Scott

DENTISTS.

For Painless Extraction

Vitalized Air (Gas); also Local Anæsthetics.

OFFICE—126½ Hunter street.

BRANCH OFFICES:

LAKEFIELD.—Every Tuesday and Friday.—Over Burgess Drug Store.

OMEMEE.—Every Thursday. Next Ivory Bros.' Store.

DENTISTRY

CONSULT—

DR. CHAS. NEILL
Dental Surgeon.

All Modern Appliances and Accessories.
OFFICE—Corner of George and Hunter streets over H. H. Macdonald's Drug Store, Peterborough. Telephone 73

DENTIST.

DR. R. F. MORROW,
Master of Dental Surgery and Gold Medalist R.C.D.S.

OFFICE—In his old stand, over China Hall corner of George and Simcoe streets.

DENTIST.

DR. M. A. MORRISON,
Master of Dental Surgery and Honour Graduate of Trinity University

OFFICE—Bank of Commerce Building, Hunter street, Peterborough.

POUSSETTE & McWILLIAMS
Barristers and Solicitors, 379 Water Street
Money to lend at lowest current rates.
A. P. Poussette K.C. R. F. McWilliams, L.L.B

O'CONNELL & KERR
Barristers, Solicitors, etc. 134½ Hunter street, two doors west of Post Office. MONEY TO LOAN.
Francis D. Kerr. Daniel O'Connel.

R. E. WOOD
Barrister, etc. Office.—Bank of Commerce Block, Hunter Street. MONEY TO LOAN.

STRATTON & HALL
Barristers, Solicitors, etc., Peterborough, Ont Office—Corner of Hunter and Water Streets, over new Bank of Commerce.
W. A. Stratton, K.C., LL.B. R. R. Hall.

E. B. STONE
Barrister, Solicitor, Notary, Conveyancer, etc Office.—Ground floor, 374½ Water Street, MONEY TO LOAN.

W. H. MOORE
Barrister, Solicitor, etc. Office—Over Bank of Toronto, on George Street, Peterborough, Ont. MONEY TO LOAN.

DENNISTOUN, PECK & STEVENSON,
Barristers, Solicitors and Notaries. Office—417 Water St. MONEY TO LOAN.
E. A. Peck. R. M. Dennistoun. A. Stevenson

EDMISON & DIXON.
Barristers, Solicitors, etc. Corner of George and Hunter streets, Peterborough.
Geo. Edmison. A. E. Dixon

HALL & HAYES.
(Successors to Dennistoun & Hall.)
Barristers, Solicitors and Notaries Public. Hunter street, Peterborough, next to the English Church. Money to loan at lowest rates of interest.
E. H. D. Hall. Louis M Hayes

W. BLACKWELL
Architect and C. E. Plans and estimates made on Churches, Public Buildings and Dwelling Houses. Buildings Superintended and Patents applied for. Heating and Plumbing a specialty. Office—372 Water Street, nearly opposite the Ontario Bank, Peterborough

MONEY TO LOAN

On Farm, Town and Village Property, at lowest rates, on easiest terms of payment.

STRATTON & HALL, Barristers
OFFICE:—Over New Bank of Commerce

MONEY TO LEND.

5 Per Cent. on First-class Town and Farm Securities only.

ROGER & BENNET,
Barristers, Solicitors, etc., No. 370 Water St. Peterborough. Telephone No. 191.
G. M. Roger. J. W. Bennet

D. BELLEGHEM
Leading Undertaker,

Can be found day or night at his Warerooms Hunter street, or at his residence, adjoining his Warerooms. Telephone communication.

E. B. CLEGG & CO.
Undertakers and Funeral Directors.

Warerooms 427 George Street, or residence S. Clegg, 295 Stewart Street.
Careful and experienced attendance night or day. Telephone communication.

M. McFADDEN
Undertaker and Dealer in Every Description of Furniture.
HUNTER STREET WEST

The Toronto Savings and Loan Company

HEAD OFFICE:
437 George Street, Peterborough.

3 1-2 per cent. interest allowed on deposits from day of deposit to day of withdrawal, repayable on demand

4 per cent. paid on debentures issued from 2, 3 or 5 years. Money to loan at lowest current rates.

Open every Saturday afternoon.

W. G. MORROW, MANAGER

Peterborough, March 14th, 1902.

A. KENNEDY. DONALD M KERCHER, V.S

Kennedy & McKercher
CENTRAL LIVERY STABLES and VETERINARY INFIRMARY

Everything up-to-date in the Livery Line. When you want a Rig of any kind for any occasion, ring us up.

Office of DR. DONALD McKERCHER, Veterinary Surgeon and Dentist. Calls promptly attended to day or night. Horse and Cattle Medicines always in stock.

No. 128 Hunter Street, West of Oriental Hotel. Telephone 378.

BASEBALL.

Eastern League Tuesday.

Rochester - Toronto. Postponed. Rain.
Worcester 6, Jersey City 5.
Providence 9, Newark 3.

National League, Tuesday.

Cincinnati 2, Pittsburg 6.

American League Tuesday.

Cleveland 3, Chicago 6.
Boston 5, Baltimore 4.
Philadelphia 11, Washington 0.

Military Course For Teachers.

Ottawa, May 7.—A militia order stated that "A course of military instruction for school teachers of High schools or Collegiate institutes in the Province of Ontario, will be held at Stanley Barracks, Toronto, commencing on July 7 next. Teachers authorized to undergo this course should report themselves promptly on the date named."

Cecil Rhodes' Will Read.

London, May 7.—The first meeting of the executors of the will of the late Cecil Rhodes was held in London yesterday, Dr. Jameson and L. L. Micell having arrived from South Africa with Mr Rhodes' final instructions. Besides reading the will and deciding to prove it in South Africa no business was transacted at this meeting.

Will Fight the Strikers.

Montreal, Que., May 7.—Seventy-two master plumbers decided yesterday to fight the strike, and not accept the union conditions, but to help one another in time of need.

Rheumatism..

Is Uric Acid in the blood. Unhealthy kidneys are the *cause of the acid being* there. If the kidneys acted as they should they would strain the Uric Acid out of the system and rheumatism wouldn't occur. Rheumatism is a Kidney Disease. Dodd's Kidney Pills have made a great part of their reputation curing Rheumatism. So get at the *cause* of those fearful shooting pains and stiff, aching joints. There is but one sure way—

Dodd's Kidney Pills

Carling's Porter

is the kind the doctor ordered.

He knows that he can rely upon the purity and thorough age of every bottle.

For Sale by E. BROWN & CO.

BANK OF MONTREAL

stablished 1817. Head Office, Montreal)

pital paid up)..... $12,000,000
Reserved Fund..... 7,000,000
Undivided Profits..... 876,531
General Manager, E. S. CLOUSTON.

PETERBOROUGH - BRANCH.

Savings Bank Dept.—Interest allowed current rates. Domestic and Foreign Exchange bought and sold A general banking business transacted.

W. H. HOGG, Manager

GREY LIME

FOR SALE.

100 Jugs different sizes, Stove Lids and Legs, all sizes, 1200 ft. 3 in. Pipe, at 5c per ft, Rake Teeth, Neck Yokes, Bottles, Bolts Hinges, Shoes, Weights, Show Cases and other things too numerous to mention. Call and see what I have.

WOOD FOR SALE.

Highest cash price paid for all kinds of Scrap Iron.

GEORGE STEVENS.

Phone 273 P. O Box 699

Edwin Elcome

TAXIDERMIST.

Dealer in Eyes, Artificial Leaves and Frosting, also importer of Foreign Birds and Skins from all countries.

Birds, Animals, Fish and Snakes stuffed and mounted in and out of cases in the best life-like style at lowest prices DEER'S HEAD A SPECIALTY. A stock of Foreign and Native Birds always on hand for sale.

RESIDENCE—176 Harvey reet Peterbor ough.

Flavouring Powders.

While they last, we intend selling a full 25c package of our Non-Alcholic Flavouring Powders, for 15c, prepaid, to any address. Any variety. Superior to liquids and are soluble in water, milk, or syrup, or can be mixed with dry flour. Only a limited quantity will be sold at this price. Order at once. The DOMINION SUPPLY CO., Springville, Ont.

MANITOBA CROP OUTLOOK.

Only Fifty-Five Per Cent. of the Soil Still to Be Plowed.

Winnipeg, Man., May 7.—Reports received at the grain exchange from about 50 correspondents, residing in all parts of Manitoba, and Northwest Territories, show the following to be an average of the condition of the crop prospects up to May 1:

Ready for crop last fall, 40 per cent.

Land to be plowed this spring, 55 per cent.

Aggregate of wheat, compared with last season, 105 per cent.

Aggregate of barley, compared with last season, 110 per cent.

Aggregate of flax, compared with last season, 169 per cent.

Wheat land seeded May 5, 35 per cent.

Estimated quantity of wheat in farmers' hands, 8,000,000 bushels, of which about 4,000,000 bushels will be required for seed.

EXCITES GRAVE ANXIETY.

Condition of Queen Wilhelmina Worse Than Official Bulletins Say.

The Hague, May 7.—Advices received here from Castle Loo, dated 1 o'clock this morning, declare that Queen Wilhelmina's condition again excites grave anxiety. Another consultation of the Queen's doctors was held at 11 o'clock last night. The result of this consultation is not known. Extreme secrecy is maintained as to the contents of the telegrams despatched from Loo Palace. This and other measures are believed to indicate that the condition of Her Majesty is much graver than appears from the official bulletins. It is said the Queen is so weak that she has been unable to take any nourishment since last Saturday.

DAMAGES $1,000,000.

Tornado Wrecks the Largest Tin Plate Works in the World.

Newcastle, Pa., May 7.—The Shenango Tin Plate Works in this city, the largest tin plate plant in the world, was almost wrecked by a tornado yesterday. Every stack was wrenched from its foundations and hurled in pieces through the roof of the buildings, steam pipes were broken and ripped away, and the roof was torn off. The damage done will almost reach $1,000,000.

Wind 100 Miles an Hour.

Buffalo, N.Y., May 7.—A sudden squall struck the waterfront about 11 o'clock last night, and in a few minutes did damage to the extent of several thousand dollars. The high wind prevailed for only about five minutes. Tugmen say the wind reached a velocity of 100 miles an hour. One of the movable steel legs of the new Dakota elevator was blown into the river. It cost $10,000.

A Fatal Home-Coming.

Hamilton, May 7.—A fatal accident took place at the Stuart street station, between 12 and 1 o'clock yesterday. James Edgecombe, aged 37, an artist, who had been living in Buffalo, was the victim. He came to the city, as he believed, to attend his mother's funeral, and, jumping off the train before it stopped, he fell under the train and both his legs were cut off. He was taken to the General Hospital, where he died about 4 o'clock.

The deceased's mother died on April 13, and a letter was sent to him telling him the funeral would take place on the following Tuesday. It so happened that he was away from his Buffalo and did not return till last Sunday. On reading the letter he did not notice the date, and, taking the Tuesday as meaning yesterday, he came on the Buffalo express and met his death. No inquest will be held.

Quackery vs. Science.

Most patent medicines emanate from people who know nothing of medicine or chemistry. Merrill's System Compound is skilfully compounded in one of Ontario's largest drug stores, after the suggestions of three eminent physicians. It purifies the blood, builds up the system, strengthens the nerves and regulates the bowels. 50 pleasant-to-take doses for 50 cents. Sold by Ormond and Walsh.

Fell From Load of Hay.

Charlottetown, May 7.—William McAleer of Bedeque Road, an old man, while building a load of hay last evening, fell, breaking his neck.

Enormous Wages Bill

New York, May 7.—The U.S. Steel Corporation employed 158,263 men during the past year, and paid out in wages $112,829,198.

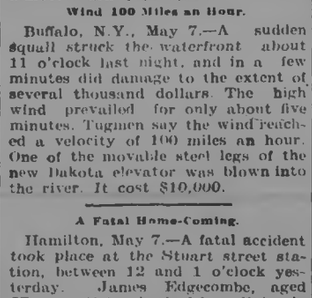

TO

BURDOCK BLOOD BITTERS.

As a spring medicine it has no equal.

It purifies and enriches the blood. Acts on the Kidneys, Liver, Stomach and Bowels. Cleanses and invigorates the entire system from the crown of the head to the soles of the feet.

Don't be sick, weak, tired, worn and weary.

THIS SPRING

TAKE

Burdock Blood Bitters

AND KEEP WELL.

THE RIGHT STEP.

Every ordinary cold deserves serious attention.

It is only a step from it into grippe, pneumonia, or consumption; and it is only a short step the other way to cure the cold.

Nature and Scott's Emulsion work together to make a cold take the right step. Nature works all the time and Scott's Emulsion works if you take it.

Scott's Emulsion cures all kinds of colds.

Send for Free Sample.

SCOTT & BOWNE, Chemists. Toronto.

Four Lovely Diamonds.

When on a diamond buying trip to the cutters at Amsterdam, we never forget to supply ourselves well with four "special" sizes, viz.:

For our $25 Diamond Ring.
For our $50 Diamond Ring.
For our $75 Diamond Ring.
For our $100 Diamond Ring.

Every one of these diamonds must be of such a quality that the most critical cannot find a fault, for a "Special" Diamond Ring from Ryrie's *must* be of "first quality" always.

Send for our Ring Catalogue.

DIAMOND HALL.
Established 1854.

RYRIE BROS.,
Yonge and Adelaide Sts.,
TORONTO.

Curran and Sir Boyle Roche.

Sir Boyle Roche, a famous Irish character of a century ago, was proud of his alliance with an English family of ancient lineage and was fond of referring to his titled father-in-law's kindness in giving him his eldest daughter, a boast which provoked Curran's retort, "Aye, Sir Boyle, and, depend on it, if he had had an older one he would have given her to you."

Whether it was this sarcasm which provoked Sir Boyle's hostility or that an enmity had already been created between Roche and Curran, it is certain that the two men were perpetually sparring at each other in the house of commons, as the debates of the Irish parliament testify.

Nor was the witty advocate and orator always successful in these encounters. Curran had observed one night, somewhat magniloquently, that he needed aid from no one and could be "the guardian of his own honor," whereupon Sir Boyle instantly interjected his sarcastic congratulations to the honorable member on his possession of a sinecure.

Babies and Monkeys.

A frequent action with babies is to turn the soles of the feet sideways, opposite to one another, while the legs remain straight. Just this attitude would be assumed by a monkey when climbing a tree or walking on a branch in order to grasp the stem with its hind legs.

The inherited effects of thus grasping tree trunks or limbs with the hind hands are often very marked in young babies. The bow legs, which are a feature of infancy and a matter of some anxiety to mothers, are no more than the relics of the tree climbing stage, and the mother need not be frightened about this character; any normally healthy baby will grow out of it soon enough.

Then, if a young baby be held so that its feet touch the ground, one may see that the feet are not put flat to the surface. Instead, the outer portions of the feet rest on the ground, while the soles of the feet are more or less opposed to one another; they have the bough grasping attitude.

The Monocle Is Harmful.

No sensible person will ever wear a single eyeglass unless he is blind of one eye. Its use means that one eye is neither employed nor unemployed, but is engaged in senseless though no doubt unconscious efforts to see as much as its more favored fellow. This straining is as harmful as anything could well be and cannot fail to lead to the gravest results.

One or the Other.

"What do you think of that wheel?" asked Sprockets, whose bicycle had been in a collision.

"I think it ought to be re-tired or retired," replied Dinwiddie.

Similar, but Different.

Biggs—When I make a trade, I always want something to boot.

Diggs—Same here, and I usually get it later when I kick myself.—Chicago News.

Nonprogressive.

Farmer Dunk—That 'ere hired man of yourn is pretty slow, ain't he' Ezry?

Farmer Hornbeak—Yuss; he's too slow to make a successful pallbearer.—Judge.

"Epitaphy."

A man may be simply mulish during his lifetime, but in the obituary notice it is always said that he had the courage of his convictions.—Denver Post.

Exhaustion of Nerve Force is Common in Springtime.

Paine's Celery Compound

Banishes
Nervous Prostration, Hysteria and Sleeplessness.

Any intelligent man or woman can easily detect victims of nervous troubles by taking a ten minute walk on any of the crowded streets of the cities or towns. The observer will note countenances full of feverish anxiety, harassed looks, unsteady hands, faltering steps, twitching muscles, pallid faces, and startled looks when unusual noises are made. Such people are, without doubt, victims of nervous prostration, hysteria, or insomnia. The whole system suffers—the brain, the spinal cord and the sympathetic system.

It is unnecessary to dilate minutely on the causes of nervousness. Business cares and disappointments, haste after riches and honours, social and household worries, sexual and alcholic excesses, watching and anxiety, and loss of near and dear ones, all contribute to the breaking down of the nervous organism of men and women.

In earnest words we set before this afflicted class the truth that Paine's Celery Compound affords a speedy and sure cure for all forms of nervous diseases. The great medicine is a perfect restorer of nerve force and power; a sure builder and strengthener of the weak and debilitated system.

Paine's Celery Compound has enabled thousands in every city and town of our land to renew and invigorate their health and keep their places in business and society. In all large centres where nervous diseases are common, the best physicians prescribe Paine's Celery Compound with continued success.

A few bottles of nature's health restorer used during the month of May will completly banish all nervous disorders, by giving new nerve force, purer blood, better digestion, normal appetite and refreshing sleep. In a word; Paine's Celery Compound will give you the full powers of robust *manhood and true womanhood.*

Dr. Porter Drowned.

Oakville, Ont., May 7.—Dr. Porter of North Bay, a patient at the sanitarium, was accidentally drowned yesterday while bathing off the sanitarium pier. It is supposed he took cramps, and, before assistance reached him, he sank. Dr. Porter had been accustomed to taking cold water baths daily.

150 Persons Disappear.

St. Thomas, D.W.I., May 7.—The flow of lava from the volcano on Mount Pelee, Island of Martinique, which began Saturday last, has completely destroyed the Guerin factories situated about two miles from St Pierre; about 150 persons have disappeared.

Lazy Livers and Sluggish Kidneys

When these organs fail to perform their proper functions, the blood becomes poisoned and and suffering and disease commence. This can be avoided by keeping your vitality at high-water mark, the blood rich and pure, by taking one Ferrozone Tablet after each meal.

Ferrozone has a mild but rapid action on the liver and kidneys, and is certainly the greatest producer of red vitalizing blood known to science. *Morning tiredness, Languor,* Dizziness, Pain in the Back and Sick Headache disappear at once when Ferrozone is used. Get it to-day. Price 50c., at Ormond and Walsh's.

Dr. Hamilton's Pills cure Biliousness.

Decidedly Unreasonable.

Clara—Men are the most impatient creatures. Harry knows that I have an offer from Mr. Oldchap, who is just rolling in wealth, yet Harry is just as unreasonable and babyish as if he thought I really cared for that old gray-head. Harry is so ugly about it that he won't do me the smallest favor.

Mother—What did you ask Harry to do?

Clara—I merely asked him to wait and be my second husband.

He Knew It.

He was being gently chaffed about his stammering. He took the badinage with customary good nature.

"T-t-that's r-right, b-b-b-boys!" he smiled. "I'm a s-s-stammerer all right. Wh-wh-why! Wh-when I w-w-w-wwa— When I w-ant vinegar for m-mmy s-s-s-salad, I c-c-call for s-s-sweet cider, and it's v-vinegar b-b-by the ti-time I g-g-get it!"—San Francisco Bulletin.

A Long Dinner.

During the hard drinking days in Scotland a country friend, calling at the door of Lord Hermand's house in Edinburgh at 4 o'clock in the afternoon, was informed by the servant that the judge was at dinner.

"But I thought his lordship did not dine till 5 o'clock."

"No more he does," said the servant, "but this is yesterday's dinner!"

Forethought.

"Why, I didn't know you had weak eyes, Mortimer!" exclaimed his very best girl.

"I haven't," returned Mortimer earnestly. "I have come to ask your father for your hand tonight, and it is a state prison offense to strike a person wearing glasses in the eye."

Chronic Catarrh Cured.

In Merrill's System Tonic one finds a pleasant-to-take but powerful blood purifier. It is this feature that makes it a never failing cure for Chronic Catarrh and Chronic Rheumatism. Money spent in snuff is only wasted. Remove the cause—Take Merrill's System Tonic. Price 50c. for 50 doses, at Ormond and Walsh's drug store.

Splinters.

Thorns and splinters finding their way under the skin frequently give considerable pain. If they cannot be immediately extracted, for which purpose a new needle will be found in most cases a sufficient surgical instrument, the part should be bathed with hot water. In event of inflammation the steam of hot water should be applied.

Baby's cold may be cured in a night by using Vapo-Cresolene, which has been extensively in use for twenty-four years. All druggists.

WHAT HE THOUGHT OF HIM

A Postal Card Serial Story and a Lost Suit For Slander.

A certain Kansas man, so the story goes, wanted to tell a neighbor what he thought of him without laying himself open to a suit for damages. So he hit on the plan of sending him each day a postal card with only one word written on it in a large hand, in addition to the date obscurely tucked away in a corner.

The person receiving the cards recognized the handwriting and, suspecting something, kept them until they stopped coming, when he read them consecutively in the order of their reception. What he read was, "Ridiculous old Bill Jones is the meanest cuss in town," and he at once instituted a suit for slander against the sender.

The latter's lawyer, however, called attention to the fact that the postal card containing "ridiculous," though mailed first, was dated the day after the date of the card having the word "town." Moreover, a careful inspection would show that after the word "ridiculous" was an exclamation point, and after the word "town" was an interrogation mark, so that the series of postal cards might be made to read: "Old Bill is the meanest cuss in town? Ridiculous!" He claimed, therefore, that instead of slandering the plaintiff his client had defended him from slander, and this plea was sustained by the court.

But, all the same, everybody in town insisted that the first reading of the cards was the correct one, so that the writer attained his object.

On Magnetic Healing.

Much is spoken and written during these times about this mysterious method of treating disease. The most truly remarkable cases of magnetic healing which have come under the notice of the writer have been those in which Dr. Chase's Ointment was used. This preparation seems to have magical powers in stopping the dreadful itching sensations of Salt Rheum and Eczema, and when used regularly makes the cure thorough and permanent.

In Lonelyville.

Hicks—Our last cook was very considerate.

Wicks—Was she?

Hicks—Very. She gave us a week's notice.

Terrible Infants.

In counting life's worries
'Tis little things tell.
All girls with small brothers
Know this very well.
—Philadelphia North American.

Comparison.

She—Was Nellie prompt in accepting his proposal?

He—Well, I understand there wasn't any government contract business about it.

In the World of Graft.

It happens too oft
That a peach among women
Throws herself away
On a green persimmon.

Acrobatic.

Knicker—Do you practice at pingpong?

Bocker—Yes. I open a soft boiled egg for breakfast every morning.

Self Confidence.

The man who thinks that he is great,
And thinks it, too, with all his heart,
May claim to have one man convinced,
And that is something of a start.

ABSOLUTE SECURITY.

Genuine

Carter's Little Liver Pills.

Must Bear Signature of

Brent Good

See Fac-Simile Wrapper Below.

Very small and as easy to take as sugar.

CARTER'S LITTLE LIVER PILLS. FOR HEADACHE. FOR DIZZINESS. FOR BILIOUSNESS. FOR TORPID LIVER. FOR CONSTIPATION. FOR SALLOW SKIN. FOR THE COMPLEXION

Price 25 Cents | Purely Vegetable. Brent Good

CURE SICK HEADACHE.

Ontario Bank

PETERBOROUGH.

Special attention to the collection of Sale Notes.

Interest allowed on deposits.

CHAS. McGILL, General Manager. JOHN CRANE, Manager.

INVITATION

The public are cordially invited to pay a visit of inspection to

HARRY LONG'S

handsome, newly-remodelled Confectionery Store, Lunch Room and Ice Cream Parlour, No. 414 George Street. These premises, since being damaged by fire and water, have been re-fitted and re-furnished and decorated in elegant style.

Mrs. G. Vinette's Hair Preparation

Cures Baldness, Gray Hair, Irritation of Scalp Eczema, Removes Dandruff. Restores Grey Hair to Natural Colour, Stops Falling Out, etc. Guaranteed in all cases. References if required.

Residence 530 Reid Street, north of Wm Hamilton Mfg. Co's Works Peterborough.

THE QUESTION IS

Whether you will go on using the nerve disturbing tea of Japan, or

"SALADA"

Ceylon GREEN Tea of exquisite flavour and absolute purity. It's as far ahead of Japan tea as "SALADA" Black is ahead of all other Black teas.

NEW and ATTRACTIVE

IRON and BRASS BEDSTEADS

We are showing many lines in these beds, from the neat and dainty to the massive and ornate designs. Having bought them right, we believe our prices, quality considered, cannot be beaten. Call and see if we have not got the one that pleases your fancy and suits your purse.

E. B. CLEGG & Co.

Furniture and Undertaking.

DRS. KENNEDY & KERGAN

The Leading Specialists of America. 25 Years in Detroit. Bank References.

VARICOCELE NERVOUS DEBILITY CURED.

No Names Used Without Written Consent.

If you have transgressed against the laws of nature, you must suffer. Self abuse, later excesses and private diseases have wrecked thousands of promising lives. Treat with scientific physicians and be cured. Avoid quacks. E. A. Sidney, of Toledo, says: "At the age of 14, I learned a bad habit and at 19 contracted a serious disease. I treated with a dozen doctors, who all promised to cure me. They got my money and I still had the disease. I had given up hope when a friend advised me to consult Drs. K. & K., who had cured him. Without any confidence I called on them, and Dr. Kennedy agreed to cure me or no pay. After taking the New Method Treatment for six weeks I felt like a new man. The drains ceased, worms veins disappeared, nerves grew stronger, hair stopped falling out, urine became clear and my sexual organs vitalized. I was entirely cured by Dr. Kennedy and recommend him from the bottom of my heart."

We Treat and Cure Syphilis, Gleet, Varicocele, Emissions, Strictures, Unnatural Discharges, Seminal Weakness, Kidney and Bladder Diseases.

CONSULTATION FREE. BOOKS FREE. Call or write for Question Blank for Home Treatment. NO CURE, NO PAY.

DRS. KENNEDY & KERGAN,

Cor. Michigan Ave. and Shelby Street. Detroit, Mich.

THE IMPERIAL LIFE ASSURANCE COMPANY OF CANADA

ISSUES ONE OF THE MOST LIBERAL POLICY CONTRACTS, CONSISTENT WITH SAFETY AND EQUITY

W. G. MORROW, Agent

OFFICE—437 GEORGE STREET, Peterboro'

Place Your Orders for the

WHITE LABEL

MANUFACTURED BY

THE Dominion Brewery Co. LIMITED

It is a pure extract of Malt and hops and in quality cannot be excelled by any other brand on the market. Is always in condition and ready for use.

For sale by F. J. R. Mitchell, Alex. Elliott, and W. Collins, Ashburnham

Here's to the famous "October,"
That sparking vintage of gold,
That's made from the hop and the barely,
And was loved by the sages of old!

TORONTO BREWING CO'S ALES

AMBER ALE, DIAMOND ALE, INDIA PALE ALE, HALF AND HALF : : : :

Are unrivalled appetizing tonics—should be used by all people who desire to keep well by drinking the purest. At all Dealers, Hotels and Cafes. . . . . .

EVERYTHING UP-TO-DATE.

The J. C. Turnbull Co.

363-365 George AND 160 Simcoe Sts. PHONE 298.

AN EXTRA OFFERING FOR THIS WEEK.

WITH EVERY WASH DRESS PURCHASED WE WILL GIVE FREE THE NEW ANCHOR WAIST LENGTHENER

WASH DRESS GOODS DEPARTMENT:

Lawns, Ginghams, Dimities, Fancy Ducks, Swiss Spots, Organdies, Galateas, Allovers, Nainsooks, Muslins, Tickings, India Linens, Chambrays, Book Muslins, Skirtings.

Attention is again called to the beautiful showing of the newest American textures and summery materials we are making in this department. Every prominence will be given this week to Ginghams and Muslins, especially Novelties, New Mercerized Effects, New Stripes, and all Blouse and Wash Dress Fabrics. We repeat our assertion and confidence of last month—"That we are showing the newest and most comprehensive assortment in the city." A visit to the section will convince you.

Mercerized Silk Zephyrs and Madras, in green, rose, new pink, blues, etc., suitable blouse stripes, per yard 30c

Dimities—a full range of colours in the leading shades, linen, grey, primrose, pink, blue, etc. per yard 25c

Black and White Muslin, imitation tucked effect and embroidered spots, per yard.... 60c

Ribbon Stripe Ginghams, very pretty effects, in pink and white, blue and white, etc., per yard 25c

New Stripe Batistes, linen and white and coloured and white effects, per yard..... 30c

Embroideries, All-overs, etc., to match.

Black and Black and White Muslins, ribbon and lace designs, mercerized finish. 60c

SAMPLES GIVEN OR SENT AS OFTEN AS REQUESTED.

ASK TO SEE THE MERCERIZED SILK MADRAS—SPECIALLY MADE FOR THE NEW GIBSON SUITS.

NOVELTY PARASOLS

MECERIZED GINGHAM PARASOLS TO MATCH THE AMERICAN, MADRAS AND ZEPHYRS. CALL AND INSPECT THESE NEW AND BEAUTIFUL GOODS.

GIRLS WHO LOVE

Pretty Rings should see the fine line at "Diamond Hall." Rings are Frost's pet line. The greatest care is taken in selecting only the best kinds and every ring Frost sells is warranted.

FROST'S

Jewellers and Opticians PETERBOROUGH.

Six Thousand Strike.

Johnston, Pa., May 8.—The 6,000 mine workers employed in the ten mines of the Webster Coal & Coke Company in this country, decided without a dissenting voice at a mass meeting yesterday to strike until the company signs the Altoona scale, which all other operators in this vicinity have signed and observed.

West Indian Earthquakes.

St. Thomas, D.W.I., May 8.— Advices from the Island of St. Vincent announce that for some days earthquakes have been experienced in the neighborhood of the Soufriere crater, which has been smoking and rumbling. The people of the vicinity of the volcano are leaving there for places of safety.

Suicide by Hanging.

Montreal, May 8.—J. B. Bienvenu, a ...ged farmer living near St. Hya...the, committed suicide by hanging ... yesterday afternoon. He brooded over imaginary troubles.

Mrs. Allen Acquitted.

Toronto, May 8.—Mrs. Lucy Allen was acquitted in the Police Court yesterday of the charge of theft preferred by Mrs. Rachael Wolfe, her former employer.

Won 2,550 Sovereigns.

London, May 8.—Carabine won the Chester Cup (handicap), of 2,550 sovereigns, for 3-year-olds and upward, at the Chester meeting yesterday.

Died of Lockjaw.

St. Catharines, May 7.—Gilbert Burnett, a prominent young man of this town, died yesterday afternoon in the hospital of lockjaw.

Very Likely.

Sister Sue—In my new play, Mr. Daniels, the hero and the villain are to fight a duel.

Daniels—And who will get the worst of it?

Brother Tom—The audience.

Entirely Different.

"It's all very well before a girl's married for her to get a flower in her hair," remarked the observer of events and things, "but it's an entirely different matter if, after she's married, she gets her hair in the flour."

If a man asks you a question you can't answer, make your answer so long and shadowy that he will be glad to forget his question.

AN ARTIST OF NERVE.

Remarkable Daring and Coolness in an Alpine Accident.

The architect Viollet le Duc was one day on the Schwarzenberg glacier at a height of about 9,000 feet, accompanied by Baptiste, the guide, who marched in front. The two men were attached to each other by a rope, as is usual in Alpine mountaineering.

The guide had passed over a crevasse, but when M. Viollet le Duc attempted to cross it he failed and fell into the abyss. The guide tried to pull him out, but instead he found himself gradually descending.

The architect perceived that his companion, if he persisted in the attempt to save him, would surely share his fate, and he asked if Baptiste had a family.

"A wife and children," was the answer.

"Then," said Viollet le Duc quietly, "I shall cut the rope."

He did so and fell, but a block of ice thirty feet lower down stopped his descent. When Baptiste saw this and that for a time the danger was lessened, he went in search of help and returned with four stout peasants. Three hours afterward Viollet le Duc was extricated.

In spite of his perilous position the ruling passion was strong with the artist, for, although he was almost covered with icicles from the dripping water, he had contrived to make drawings of the novel effects he was able to perceive.

A Costly Finger.

A Dresden paper relates an amusing anecdote. An old gentleman, a member of the landtag, lately slightly hurt his finger. Not troubling to go to his doctor, he asked a medical colleague what he ought to do and was told to give his finger a "soap bath." On the following day he was much surprised to receive from his friend a note for "medical consultation; the amount, 10 marks."

He then spoke to another colleague, a lawyer, complaining. His legal friend said it was strange conduct; but, should it come to a legal question, he would be obliged to pay and had better do so at once. The day after the old gentleman's astonishment was still greater on receiving from this friend a note claiming 10 marks for "legal advice."

Quite angry, he appealed to the commission, a body which settles all personal disputes of the members of the landtag. What was his disgust when the commission found that he had behaved badly in refusing just demands and condemned him to make amends by paying the fine of a basket of champagne! The finger, which was meantime perfectly healed, had cost him dear.

The Statues of Paris.

No city in the world has so many statues and monuments as Paris, and every day sees a new project for a new statue or bust. It is curious to note in this connection that a large proportion of the famous men honored in this way came to their end by violence in some form or other. Many of them died on the scaffold, and a stroll through the Paris streets may give the philosopher food for reflection on the mutability of human judgment. Danton and Lavoisier were guillotined, Jeanne d'Arc and Etienne Delet were burned at the stake. Henry IV. was murdered, Etienne Marcel was also assassinated, Marshal Ney was shot, Condorcet committed suicide to escape the scaffold, and these are only a tithe of those that might be mentioned.

A Badly Turned Phrase.

"It is queer," says a clergyman of New York city, "what a liking young students have for long words and Latin quotations and what a dread possesses them of appearing conventional. I once knew a promising candidate who was given charge of a funeral in the absence of the pastor of the church. He knew it was customary for the minister to announce after the sermon that those who wished should step up to view the remains, but he thought this was too hackneyed a phrase, and he said instead, 'The congregation will now pass around the bier.'"

An Extempore Pun.

An oft quoted old English wit is Daniel Purcell, who is worthy of immortality as a master of repartee. The best of the reported witticisms of this forgotten jester is as follows:

Purcell was desired one night in company by a gentleman to make a pun extempore.

"Upon what subject?" asked Daniel.

"The king," answered the other.

"The king, sir," said he, "is no subject."

The Teeth.

One of the commonest causes of bad teeth is that of taking very hot food. If you take a cup of very hot tea or coffee, the enamel on the teeth expands, and breathing the cold air afterward causes it to contract. This alternate expansion and shrinking of the enamel works havoc with it, and when it cracks, as it soon does, the inner part of the tooth crumbles away in no time.

Her Dearest Friend.

"If you were I," she said to her dearest friend, "would you be married in the spring or the fall?"

"If I were you," was the unhesitating reply, "and had actually secured a man, I would set the wedding for the earliest date possible."

A Great Success.

Old Friend—Was your daughter's marriage a success?

Hostess—Oh, a great success. She's traveling in Europe on the alimony.—New York Weekly.

Diarrhoea Weakens the System.

and if not checked becomes a chronic condition. No remedy compares with Nerviline, which is prepared especially for stomach and bowel troubles. As a radical cure for cramps, colic, gas in the stomach, summer complaint, Nerviline excels everything in the medical line, as an indispensible household staple, and costs 25c. Buy a bottle to-day.

Try Dr. Hamilton's Mandrake Pills.

The Good and the Bad.

One ought to balance the good with the bad and also the length of time a man has lived to form a true estimate of his character. Polybius, the Greek historian, has an observation to the same effect. "There is no reason," says he, "why we should not sometimes blame and sometimes commend the same person, for, as none is always right, neither is it probable that he should be always wrong."

HONEY AS A FOOD.

It Is of Great Value as a Medicine and Highly Nutritious.

Starch and sugar when eaten undergo a digestive change before they are assimilated. In honey this change has been made to a considerable extent by the bees. It is easy of assimilation and concentrated and furnishes the same element of nutrition as sugar and starch—imparts warmth and energy. As a medicine honey has great value and many uses. It is excellent in most lung and throat affections and is often used with great benefit in place of cod liver oil. Occasionally there is a person with whom it does not agree, but most people can learn to use it with beneficial results. Children, who have more natural appetites, generally prefer it to butter. Honey is laxative and sedative, and in diseases of the bladder and kidneys it is an excellent remedy. It has much the same effect as wine or stimulants, without the injurious effects, and is unequaled in mead and harvest drinks. As an external application it is irritating when clear and soothing when diluted. In many places it is much appreciated as a remedy for croup and colds. In preserving fruit the formic acid it contains makes a better preservative than sugar sirup, and it is also used in cooking and confectionery.

In early times, it is said, Palestine flowed with milk and honey, but we have far more of both today than the people of any age ever had. Honey does not injure the teeth as candies do. —Health.

Patti Made His Reputation.

Adelina Patti was not always such a "gold mine" to managers as some may suppose, says Leslie's Weekly. When she visited New York in 1880, her manager, Signor Lugo, overreached himself by starting out on a ten dollar admission basis, and the venture was a financial failure, notwithstanding Patti's great artistic success. She sang to a fourteen hundred dollar house on the first night and on the second to $400. She got discouraged, as it was her own venture, and gave it up.

The late Henry E. Abbey, who was bold in his speculations, then engaged her and her company at $5,000 per concert. He began at Wallack's old theater at Thirteenth street, giving scenes of opera, and the concerts there averaged over $7,000 a performance, but he lost in the out of town concerts $20,000.

A little later, being asked by De Vivo to take Patti to San Francisco, Abbey replied: "My dear De Vivo, I have got enough of Patti. I lost $20,000, but I made a reputation."

Those Who Fought and Ran Away.

During the Spanish-American war, at the recruiting station in St. Louis, the following, as related in the Galveston News, took place between a recruiting officer and an applicant who was of Irish nationality:

R. O.—How old are you?

I. R.—Don't know, but Oi must be auld enough.

R. O.—Have you ever been in the army?

I. R.—Yis, sor.

R. O.—Have you ever been in any battles?

I. R.—Oi have.

R. O.—What ones?

I. R.—Oi've been in all ov them.

R. O.—Were you in the battle of Bull Run?

I. R.—Oi was.

R. O.—Did you run?

I. R.—You bet Oi did, and them poor divils that didn't run are there yet.

Venetian Hospitality.

Whatever might have been said against the Venetians, they were a hospitable people—this, too, in small as well as in great matters. When, for example, in 1476, an embassador from the khan of Tartary visited the city and it was known that the khan and his suit carried but one shirt apiece in their bags, the senate formally voted 20 ducats that they might be provided with additional shirts, which were accordingly made "alla tartaresca" and presented. We can imagine how the good councilors and citizens would enjoy this kindly little jest.

Pinned Faith to Plymouth Rock.

The dominance of New England sentiment in matters of ancestry and early history was illustrated at a certain meeting of women in New York the other day when the first English settlement was spoken of as having been made in Jamestown, Va.

"Why, I always thought it was in Plymouth rock!" exclaimed a daughter of New England. "And so did I," "And I," echoed others, at least half of the women present, all of them supposed to be well educated persons, being of that opinion.

Not True to Nature.

A favorite joke in cheap theatricals is a gay old man who is running around after the young and pretty girls. It's not true to nature. Young and pretty girls soon tire of an old man. They do not pay him any attention and say things that hurt his feelings. Old men are rarely gay, but they are usually bilious.

Belated.

"Is th' thrain gone?" gasped Pat as he rushed into the station.

"It is," replied the agent calmly.

"Phwy didn't yez tell me that whin Oi was here yiste'day, awn Oi wudn't av bruk me neck runnin'."

Owning Up.

Mother—There were two apples in the cupboard, Tommy, and now there is only one. How's that?

Tommy (who sees no way of escape)—Well, ma, it was so dark in there I didn't see the other.

A Food for Brain and Muscle.

Whether it is brain fag, loss of memory, inability to concentrate the mind or bodily weakness and general debility Dr. Chase's Nerve Food will restore your old time energy, strength and health. Through the blood and nervous system, it reaches every part of the body and overcomes weakness, irregularities and disease.

THE RICE TABLE.

A Distinctive and Remarkable Meal Served in Java.

"At 1 o'clock," says a correspondent of the Kansas City Star, "every hotel in Java serves a most distinctive and remarkable meal called the rice table (rijst-tafel). A large, flat, bowl shaped dish is placed in front of you, which you fill with beautiful, white, flaky rice, borne about in dishes holding fully a quarter of a bushel. Then comes a seemingly never ending stream of natives, each bearing a dish containing some different meat, vegetable or condiment, from which you take a small portion and place it on top of the rice.

"After you have had a little of everything you mince it up with a knife and fork and mix it well with the rice and then fall to with a large spoon. A list of the side dishes, with an ordinary rice table, would read something like this: Fried eggs, omelet, fried chicken, broiled chicken, stewed chicken, beefsteak, sausage, fish, fritters, a mixture of vegetables stewed with a mustard dressing, raw cucumbers, liver and ten or twelve different spices and relishes, besides pickles.

Many a stout Dutchman have we seen take a liberal helping from each dish in addition to almost a quart of rice for a background of 'table.' Naturally every one must go to sleep immediately after such a meal, and all business is suspended for several hours. The dinner in the evening at 8 o'clock is a very simple meal."

The Wrong Room.

"While spending a vacation at Bedford Springs, Pa., some years ago," said a Baltimore lawyer the other day, "I went late one night to my room, as I supposed, unlocked the door and was startled by a woman's screams. I realized at once that I had got into the wrong room. You may be sure I did not waste any time getting out into the corridor, locking the door again and entering my room, which happened to be the next one.

"While I was doing this the woman continued screaming, alarming the whole hotel. A crowd soon gathered, and when the woman could be persuaded to open the door she declared there was a man in her room. Of course no intruder was found, and, as the door was locked when the crowd gathered, the lady was told that she must have had a nightmare and imagined she saw a man in her room. I kept quiet, and every one else in the hotel was convinced that the lady's imagination had worked upon her fears."

Popular Weather Notions.

How often do we hear the remark, "We shall have rain, the atmosphere is so heavy." The reverse is true. When one sees smoke hanging from a chimney, with a tendency to sink to the ground, it indicates that the atmosphere is light—in fact, too light to float the smoke. When the smoke rises from the chimney, it indicates a heavy atmosphere. A column of smoke is not a bad barometer, for a barometer simply records the pressure of the atmosphere. When the atmosphere is light and the smoke settles, the pressure on the mercury is light, and the column falls, indicating storm. When the atmosphere is heavy and the smoke rises, the pressure is greater and the column rises, indicating fair weather. Pleasure seekers and others before starting out should therefore watch the smoke.

Stops the Cough and Works off the Cold.

Laxative Bromo Quinine Tablets cure cold in one day. No cure, no pay. Price, 25c. m-w-f

HAIGHT & FREEZE CO.

(Established 1886. Head Office: 53 Broadway, N.Y.)

STOCKS, BONDS, GRAINS, COTTONS

PETERBOROUGH BRANCH OFFICE

387 WATER STREET.

W. F. NELSON, Manager.

Commission orders solicited for large or small accounts, for cash or moderate margin.

Send for a Daily Market Letter.

We are the only licensed U. S. Brokerage Corporation in business by permission of the Royal Government of the Province of Ontario.

GENTLEMEN'S CLOTHING

MENDED, REBOUND, CLEANED AND PRESSED.

Work done promptly and satisfaction guaranteed.

27 WATERFORD STREET.

Children's Aid Society

Incorporated by Act of Legislature, 1893.

Information requested. The informname kept strictly private.

GEORGE COCHRANE, Agent.

Office,—Division Court Buildings. Office hours—11 to 12. Children for adoption.

PAINTING, PAPERING, ETC.

H. W. GREY

Is prepared to fill all orders for Painting, Papering, Decorating and Kalsomining, promptly and at lowest prices. Satisfaction guaranteed. Estimates cheerfully given. Get my prices if you have any work in our above lines to do.

Residence and workshop 510 Water street Telephone 217. Post Office box 178. d88-1ly

FOSTER'S PARCEL EXPRESS

The undersigned has started a new Parcel Express, and solicits a share of the public patronage. Having had nearly twenty-five years experience in handling baggage and parcels for the Grand Trunk, customers can depend on careful attention and prompt delivery of parcels. Give me a show and I will give you good service. RICHARD FOSTER office 282 Bethune street, opposite G. T. R. Station. 'Phone 236.

BARRIE'S Great Bargain Sale

This store deserves the patronage of all those to whom the saving of money is an object.

We have bought for cash, and are offering for cash,

Great Big "Snaps"

You should see at once our

Men's Hat Bargains
Men's Shirt Bargains
Men's Underwear Bargains
Men's Hosiery Bargains
Ladies' Straw Hat Bargains
Children's Tam Bargains
Boys' Hosiery Bargains

and other lines—all new, up-to-date, genuine goods—all bargains.

THOMAS BARRIE

Hatters and Furnishers.

Progressive Store News

To stand still is to go backward. Stagnation leads to business death. Every day we intend to do better by you than the day before, but trying to do the best possible that experience and closest watching and buying can supply. Spring housecleaning brings many wants, and we realize that if bargains in that line are not given when wanted, they cease to inspire enthusiasm. We quote a few of the many lines which make this store popular:

Wall Paper Department.

400 Rolls Wall Paper, embossed gold, with 9 or 18 inch friezs, regular 25, 30 and 35c single roll, your choice for a few days, per roll. 15c

Matched Border, per yard, 5c and 8c

600 Rolls Gilt Wall Paper, suitable for any room or hall, many designs and colourings to pick from, regular 10c, 13c and 15c, choice for a few days, per roll..... 8c

9 inch Border to match..... 2c

18 inch Border to match..... 5c

850 Rolls Glimmer Wall Paper, with 9 or 18 inch border, per roll..... 5c

9 inch Border..... 1c

18 inch Border..... 2c

1000 Feet Room Moulding, oak finish, any width, from 1 to 2 inches, per foot..... 1½c

You can look at many stocks and you will find by comparison as to quantity, quality and lowness in price that no small house can compete.

750 Curtain Poles, oil finish, colours oak, mahogany or black, wood ends and rings, with drapery pins, regular 40c, for 27c

Brass Window Rods, complete, 25c and .. 15c

White Corrugated Inch Door or Lace Curtain Poles with silver ends, complete, each.. 25c

140 Lace Window Shades, 6 feet by 72 inches, only..... 39c

Large assortment from..... 30c to $2.00

At Half Price and Less.

Household Ammonia, 14 oz. large 25c Bottle, full strength, per bottle.... 7c

Wire Carpet Beaters, best makes..... 9c

Gilt Edge Polish, 25c, for 15c

Claw Hammers, 25c size, 14c

Coffee Grinders, 100 kind, for..... 49c

Hand Garden Forks, 15c, for..... 7c

Ice Picks, 15c, for..... 7c

Moth Camphor Balls or Crystaline, 15c, for..... 7c

Enamel Metal Polish for brass, copper or tin, large 15c tins, for..... 7c

Bannister Brushes, worth 25c, for..... 14c

Spice Grinders, 40c kind, for..... 19c

Note Papers, 5 quires ruled note, for..... 10c

Sponge Holders, 20c, for.. 5c

Whitewash Brushes, 25c, for..... 13c

Glass Berry Bowls, 30c, for..... 15c

Novo Carpet Cleaner, best English make, only..... 9c

Tack Lifters, 9c, 7c and.. 4c

Stove Polish, 10c tin, for. 6c

Shoe Polish, 15c bottle, for 9c

Envelopes, per package, 5c and..... 3c

Writing Pads, letter size, each..... 9c

Turquoise and Amethyst Stone Brooches, new design setting for, each..... 15c

A new Disinfectant, in tins, with perforated top, per tin..... 7c

Dinner Sets, Fancy China and Glass, Wedding Presents, Silverware, Cutlery, Crockery of all kinds, Valises, etc. Cheapest place for good goods is

ROUTLEY'S

Telephone 366.

979 George Street. Peterborough. 262-264 Queen Street West, Toronto.

EVERYBODY MUST EAT.

But it makes a big difference to health of purse and body where you buy your eatables.

It's the difference between the month-old egg and the egg of to-day, that gives the latter its values.

Everything in our store is FRESH and first-class.

Many brain workers find good Ale invaluable. Our Bottled Ales are in the finest condition—fully matured.

HENRY & CO.

Family Grocers and Wine Merchants, Opposite the Opera House, George Street.

D. N. CARMICHAEL

M. D., C. M., L. R. C. P.

Special attention given to Diseases of Women and Surgery.

OFFICE AND SURGERY—Corner of Brock and Water streets, Peterborough. Telephone 238

FOR SALE.

$1200.00 will buy a Two Storey Brick House, in good locality. Terms to suit purchaser. Apply to

H. C. STABLER, 804 George St

DR. J. H. EASTWOOD

Has removed his office from Brock street to 467 Water street, opposite Court House Park. 69d1 w

THOS. J. MOORE

Carpenter and Contractor.

I am prepared to undertake all classes of work in Town and County at reasonable figures. Estimates furnished. Can refer you to many buildings erected by me. Residence and shop:—No. 16 Weller street, Peterborough. Houses and lots for sale. d921y-w

The Daily Examiner.

VOL. XXXII, NO. 108. PETERBOROUGH, FRIDAY, MAY 9 1902. PRICE TWO CENTS

PROBS.—North-west to north winds, decreasing by evening. Fair and very cool. Sharp frosts to-night and on Saturday. Saturday, winds gradually becoming easterly, fair and cool.

Robert Fair & Co.

THE GOLDEN LION, PETERBOROUGH.

Let Their Beauty Persuade You.

Ready-to-wear Summer Dresses and Wash Skirts have come to stay. We are showing the daintiest creations of these new filmy garments for summer wear, fashioned from the choicest muslins, by skilled American designers. The manner in which they are trimmed lends additional grace to them. Their beauty and comfort will persuade you to wear them.

LADIES' PRINTED PERCALE DRESS, in pale blue, navy, ox-blood, black and white, trimmed with strappings and bias bows $3.00

LADIES' WHITE INDIA LINEN DRESS, blouse made with clusters of hem-stitched bias tucks, tucked flounce on skirt for $5.25

LADIES' PRINTED DIMITY DRESS, blouse made with clusters of hem-stitched tucks to form yoke, tucked sleeves and back, skirts trimmed with bias flounces, colours green, blue, black and white $4.75

LADIES' STRIPED ZEPHYR CHAMBRAY DRESS, blouse trimmed with bias folds and laced with black velvet ribbon, skirts trimmed with flounces and bias folds, colours pink, pale blue, deep rose, ... $6.75

SUMMER DRESS READY-TO-WEAR, in fine organdie, in black and white, blouse trimmed with clusters of fine tucks, lace and insertion half sleeves, skirts made with clusters of tucks running up and down, deep flounce with insertion and edged with val. lace $8.00

WHITE PIQUE WASH SKIRTS, at each $1.50

WASH SKIRTS, in cadet, navy, fawn, linen and black, with flounces, strapped and piped, $1.50 to $3.00

SUMMER DRESSES are on exhibition in our South Show Window.

NATURE HAS HER SPRING FLOWERS

Our Store Displays the Flowers of Art.

Spring is coming, and discreet buyers are already picking out the pretty springish things which we have provided in anticipation of the sure coming of the season when these dainty bits will be needed to brighten the effect of the daintiness of Spring dresses and millinery

Call in and look over our Spring Stock of Brooches, Stick Pins and fine Jewelry Novelties.

Schneider's

Reliable Watchmakers and Jewellers, 391 George St.

GREY

Is the smart shade this season. One reason is: King Edward favours grey.

My new arrivals of matchless Summer Suitings embrace a splendid selection of greys—Vicunas, Cheviots and Unfinished Worsteds.

Also, quiet effects in Scotch and English Tweeds, that a man might wear every day in the year.

Laidlaw

DRAPER,

Opposite Oriental. Hunter Street

Western Rheumatic Powder and Blood Purifier

Has given wonderful satisfaction to persons suffering from Rheumatism, Sciatica, Lumbago, etc. Testimonials freely given.

30 Cents a Box

PREPARED ONLY BY

H. H. Edmison

DRUGGIST, Etc.,

390 George Street - - - - Phone 102

All Patent Medicines sold at best Cut-rate prices.

MAGNIFICENT MASS MEETING

In the Opera House in Mr. Stratton's Interests.

FOUR INSPIRING SPEECHES.

Hon. Mr. Stratton, Hon. Mr. Harcourt, Hon. Mr. Evanturel, Hon. Senator Cox.

PUBLIC QUESTIONS WERE DISCUSSED.

The Record of the Liberal Government Presented—The Government's Claims to Support Eloquently set Forth—A Splendid Attendance of Solid Electors—A Forecast of Victory.

Probably one of the largest and most successful campaign mass meetings ever held in Peterborough, fittingly describes the magnificent gathering that assembled in Bradburn's *Opera House* last night. The large audience, the presence of the ladies, and the beautiful surroundings, all contributed to the success and interest of the occasion. The hall was beautifully decorated with flags—not too many, but just enough to give the effect of good taste. Stately palms decorated the stage front, and on the walls were suitable mottoes. Over the stage proscenium extended a banner, flanked with the Union Jack, with the words "God Save the King," and on the walls were hung the mottoes, "Stratton for Peterborough," "Ross for Ontario," and "Success to our Many Interests," and "Ontario, Canada, the Empire." The character of the audience present was impressive. It consisted of the thoughtful, intelligent electors, who listened to the excellent speeches given with the deepest interest, and the liberal applause given the several speakers, was not bestowed upon mere humourous pleasantries, but upon the telling points that clinched solid arguments. It is needless to say that the most admirable order prevailed, such as one always expects from a Peterborough audience. The speeches comprised an exhaustive consideration of the record of the Liberal Government, and its claims upon the support of the electors. Mr. Stratton, as the candidate, had to render an account of his stewardship as a representative, and as a member of the Government, and the reception he received, and the case he presented, won an approval that points to his triumphant election on May 29th. Hon. Harcourt dealt in a statesmanlike way with the several departments of the Government, from a business point of view, and showed how a business Government deserved the support of a business community. Hon. Mr. Evanturel, and Hon. Senator Cox, spoke briefly, but their remarks were complimentary to the record and good representative qualities of the candidate, and of the Government, of which he is an important member.

Mr. G. M. Roger, Secretary of the West Riding Liberal Association, occupied the chair, and pointed out that they were met in pursuance of the discharge of the highest function of freemen, the selection of a representative, a privilege involving the principle of absolute self-government, which we enjoyed to a greater extent than any other country in the world. Without further preliminaries, he introduced Hon. Mr. Stratton as the first speaker, who was received with most enthusiastic applause, and himself and the Government were complimented by the presentation of a beautiful bouquet of flowers, with the legend attached, "He wears the white flower of a Blameless life — Ross, that's all," a tribute from the representative workingmen of Peterborough, to the abundant legislation placed upon the statute books of the province, affecting the rights, interests and well-being of every class of the great army of toilers.

Hon. Mr. Stratton.

began his address by expressing the pleasure it gave him to meet such a magnificent gathering of his fellow-citizens, a circumstance which showed their interest in public affairs. He was also glad to see the ladies present. When the ladies were on his side, he was well content, for it was to their sympathy and influence that he attributed much of his success. (Applause.) He said, four years ago he appealed to the electors as a candidate for private membership of the Legislature. Since then he had accepted a portfolio in the Government, and he had by no means forgotten the kindness of the citizens of Peterborough, as expressed in his election by acclamation. Parliament had been dissolved and the people naturally expected from the Government a declaration of policy, and that the Opposition should give some reason why it should displace a Government that has so splendidly developed the resources of the province for the past thirty years, but they have given the people no reason why such a change should be made.

Mr. Stratton showed the strong character of the financial administration the Government had given in its thirty years of public service. In that time there had been a revenue of $104,615,783, and an expenditure of $103,779,588, leaving a balance in cash of $836,135.99. The Government had been charged with extravagance, but how could the charge apply, when it was remembered that on 31st December, 1867, the cash in the bank to the credit of the province was $636,-13599, and that on December 31st, 1901, this cash balance had grown to $1,468,492.99, and on the 15th of last March the amount of cash in the banks to the credit of the province was $1,970,050. (Applause.) The province had outstanding liabilities in respect of railways, but we retired the amounts connected therewith out of current revenue in the same manner the Dominion dealt with such liabilities. If the province realized upon its assets, with the cash in hand, it could discharge all its liabilities, with

A Handsome Margin

to the good. Mr. Miller, speaking in the Opera House, had asked where our timber had gone. Some of the timber of the province had gone, of course, as was inevitable. We wanted the lands of the province settled, and we had in the County of Peterborough large areas of settled, thriving country, that was once covered with forests. Mr. Miller had left the impression that the Government had squandered the money resulting from the conversion of our timber. But that was not true. We had received a revenue from our Crown Lands of 27 millions of dollars, and we had expended far more than that on public buildings, colonization roads, etc. It was not fair argument to say that Sandfield Macdonald's surplus of $3,800,000 was gone, and not say also that that had been spent, and twenty times more, for the benefit of the province. It would be fair argument if the Opposition attempted to show that any of this money had been improperly expended, that any buildings were erected that should not have been erected, but this they could not do. As a test of the prudence of the expenditure of Ontario, it was pointed out that while Ontario had not a dollar of debt, and a comfortable surplus, Quebec had a debt of some 23 millions, and all the other provinces had debts of from three to six millions. Mr. Whitney said he would reduce the expenditure, in the face of his declaration that he would reduce the revenue of the province. He would not say that in the House, where his position could be readily and effectively dealt with, but he made such a statement on the stump, where he could not be so readily met. If the expenditure of the province had been increased, it was because the public service demanded it. For instance, we had only two asylums to maintain in 1872; now we had eight, and of course there was a corresponding increase of cost, and the same applied to other departments of the public service. Mr. Stratton pointed out the large expenditures made to lessen municipal taxation—one half of the annual expenditure of the province consisted of sums appropriated to assist the municipalities. The result was that Ontario had the

Lowest Rate of Taxation

on the continent—one half less than the rate of municipal taxation in most States of the Union, the average rate of rural taxation in Ontario being 9 9-10 mills, while the average rate in the Central States of the American Union was 23 7-10 mills. The reason was that the Government of this Province had practiced the giving of grants to the municipalities which lessened the necessity for imposing so much taxation for local purposes. Then the Government had added to its revenue in the adoption of succession duties, which last year had yielded a revenue of $360,000, and the total derived from this new source of revenue since it was adopted was $1,639,000 — contributed by the estates of the very rich men of the country after they had passed away. It was a reasonable thing to thus tax rich men who do not otherwise pay their fair share of taxes. The Opposition charged the Government with being unduly friendly to corporations. But they did not say that this friendship was shown by the Ontario Government being the first Government that compelled corporations to pay taxes. The Government held that the corporations which were created by the Government, and enjoyed the protection of our laws and the advantage of the conditions provided, which enabled them to carry on a lucrative business, should pay their share of the expenses of maintaining the public service and should do so by the tax on corporations. The Province had paid some eight millions to help build railways and the companies should make some return. (Applause.) Then the license fees paid by brewers and distillers had been increased so that these establishments contributed $60,000 a year. We have received from liquor licenses the large sum of 11 millions of dollars and of this eight millions would not have been received, if the Opposition had had their way in regard to the McCarthy Act, (applause) which represented an attempt to rob the province of this revenue by turning it over to the Dominion. In regard to our finances, where would we find a country that had no direct taxation, where so large a share of the revenue was devoted to helping the people? After the Government had settled the financial condition they sent out exploring parties to find out what was in New Ontario. Mr. Foy had asked why it was only now that this was being done. It was to be remembered that for a long time most of what was

Now Known as New Ontario.

was in dispute. The Dominion Government, under Sir John Macdonald, had tried to deprive Ontario of this territory and in this he was helped by the Opposition in this Province. And if for no other reason the Opposition should be kept out of power in a province to whose interests they had been so unfaithful. (Applause.) Mr. Stratton then went on to speak of the policy of the Government in regard to building development railways into New Ontario. He first spoke of the Algoma Central Railway which had been aided by a land grant of 7,400 acres per mile, an aid which Mr. Whitney had denounced as a "colossal steal" a "public robbery"—as if it were a crime to legitimately aid a railway with the legitimate object of opening up a new country, rich in varied resources, and stimulating trade with old Ontario. He pointed out that the terms upon which this aid was given were very exacting as regards the company and very much in favour of the province, so much so that the best business men in Toronto thought that Mr. Clergue would not accept such terms. But he had done so and the event had justified the wisdom of the grant made, and excelled the highest expectations of the people and of the Government. We had as some of the results great pulp works, great chemical works, great steel works and already in preliminary preparations for work, about fifteen millions of dollars had been expended. In connection with these works 4,000 of 5,000 men were employed and the pay roll was $150.00 per month, and the population of the Soo had increased from 4,000 or 5,000 to 10,000. Yet Mr. Whitney had called the grant to this railway which was responsible for all this great industrial and commercial activity, a steal. The Government was right; it was developing New Ontario by the help of its own resources without taxing the people. (Applause.) Mr. Stratton referred to the Manitoulin and North Shore Railway, another development line assisted by a land grant. It is a line intended to give access to the undeveloped areas of the new country, which were rich in timber, pulp wood and minerals, to promote settlement, and

Bring the Resulting Trade.

and the general commercial advantages, to the older parts of the province, to give employment to our manufacturing establishments. Would not, Mr. Stratton inquired, the manufacturers, merchants and working men, all of whom would benefit from the new trade built up, vote approval of the building of the line, with the otherwise waste lands of the province, and benefitting thereby the whole country? The industries of the "Soo," through the building of the Algoma Central, had directly benefitted Peterborough, and hundreds of thousands of dollars were represented by the large orders placed with the William Hamilton Co., and the Canadian General Electric Co. The benefits from this line would be more direct for it connected with the main railway lines of the older parts, giving access both east and west with the new country. This railway grant was more favourable to the company than the Algoma Central, which Mr. Whitney called a "colossal steal," yet he approved of the Manitoulin land grant. Why did he take this contradictory attitude? Because he saw the great results flowing from the first road aided by land grants made it popular, and he wanted to be on the popular side. (Applause.) The Government were building the Temiskaming Railway as a provincial work. This province thus becomes the pioneer in Government construction and ownership of railways. This line would open up a million acres of the most fertile land, and bring the trade to Ontario, through its direct connections with the Grand Trunk Railway. Thus the Government holds the key of the situation. This line would eventually be extended to salt water at James Bay, and develop the rich fisheries there. The policy of the Government was to open up for settlement the great resources of northern Ontario, which have so long been lying dormant, and to do so to the benefit of the settled parts. (Applause.) We must fill up the north with settlement, so that we could compete in population with the rapidly filling Northwest, and thus keep Ontario in the front rank of the provinces. The Opposition recklessly charged that in the matter of pulp agreements the Government had given away millions of acres of the land of the people. This was not true. Not an inch of land was given away, nor a stick of pulpwood. The companies only got the right to cut pulpwood over a given area — enough to supply their mills—and for every cord they had to pay the province 40 cents, and settlement was not impeded, but, rather, promoted. Any of the lands conceded to the companies for cutting grounds could be settled upon, and the settler came into possession of all the pulp wood on his holding, and from the first

He Could Sell his Pulp Wood

to the mills for cash, instead of burning it in the process of clearing, as had been done in this very county. The Government had made agreements with seven pulp companies, and if anything resulted from the development, anything approaching the tremendous results from the first concession at the "Soo," there would be hundreds of millions spent in development of an immense trade that would enrich Old Ontario. (Applause.) In the Ontario pulp agreements there was stipulated an expenditure in works and buildings of nearly five millions of dollars. Immediate development must go on or the agreement lapses. In Quebec the lands were disposed of outright and the holders could keep them if they liked in an undeveloped condition till the crack of doom. In Ontario all pulp wood must be manufactured in the country. In Quebec it could be exported on payment of a small export duty. The Ontario way was the best, and all good business men and the people would agree, as had been done by the leading financial papers of the province; and even Mr. Marter, the former Conservative leader, broke with his party, because they blindly opposed such excellent business propositions. The policy of the Government gave employment to capital and labour, and directly benefitted the working man, and as the area and extent of our pulp wood resources were unlimited, and the benefits from their development would be in proportion.

Mr. Stratton dealt briefly with the license legislation of the Government, showing how their policy and legislation had reduced the number of licenses in twenty-five years from 6,185 to 2,950, and the decrease in drunkenness and crime due to drink, had similarly decreased, till now Ontario was the most sober country in the world. (Applause.) Reference was made to prohibition and the referendum. In adopting the Manitoba Prohibition Act, as had been requested, the Government was giving as strong a prohibition act as the province had power to pass. It was not prohibition, because it did not forbid importation and sale. The Government felt that the people should be allowed to pronounce upon such a measure, and if they wanted prohibition of that partial kind, and every three out of eight of the 650,000 electors voted for it, they would have it. The Government did not want to disturb business and force

Continued on fifth page.

WANTED.

ROLL TOP DESK WANTED.—ADDRESS M. A. McCarthy, P.O. Box 681, Peterborough. 2d106

BOY WANTED.—TO LEARN THE STATIONERY business. Apply to A. H. Stratton & Co. d105.

WANTED — SALESMAN AND COLLECtor. Apply at the Singer office, 34 George St., Grand Central Block, 3d1w

WANTED—ON OR BEFORE MIDDLE of June, a good general servant; no washing; highest wages paid. Apply at 130 Gilmour street. d102

GOOD GENERAL SERVANT WANTED at once. Apply to Mrs. W. H. Bradburn between the hours of one and three and six and eight p.m., at 25 Homewood Avenue. d97.

WANTED.—TO PURCHASE, A SECOND-hand steam Yacht, with about 24 foot keel. Send full particulars. Address "Yacht," Drawer "D," Peterborough, Ont. d95tf

WANTED.—A GOOD, PLAIN COOK, NO washing or ironing. Apply at Examiner office. dwtf.

DINING ROOM GIRL AND KITCHEN Girl wanted at the National hotel at once. dtf86.

WANTED—AN ENERGETIC MAN, AS travelling representative, to handle force of men. Salary $75 a month and expenses. Yearly contract. Small security required. Also man or lady for local work in Peterborough, Lakefield, Norwood and Millbrook. Salary $50 a month and commission. Apply to A. Hanna, 35 Union street, Peterborough. 4d1061w

WE HAVE THE MOST PERFECT AND effective system for collecting debts in Canada, U. S., and Europe, without using offensive methods to your debtors. Remittance on day of collection guaranteed. Reasonable charges. Call, write, or 'phone Main 2927, and one of our representatives will call on you. The International Mercantile Agency, of Toronto. M. J. Galvin, representative, 430 George street, Peterborough. 30d91.

AGENTS WANTED FOR THE ONLY authorized Life of the great Talmage, by his distinguished son, Rev. Dr. Frank De Witt Talmage, and the Associate Editors of the Christian Herald. Big book, 500 pages, profusely illustrated. Low retail. Biggest discount. Books on credit. Outfit free. Be first in the field. Wire or write for outfit to-day. Bradley-Garretson Co., Limited, Brantford. 18d89-3w17.

WANTED—RELIABLE MEN IN EVERY locality throughout Canada to introduce our goods, tacking up show cards on trees, fences, along roads and all conspicuous places, also distributing small advertising matter. Commission or salary $60 per month and expenses, not to exceed $2.50 per day. Steady employment to good, honest, reliable men. No experience needful. Write for full particulars. THE EMPIRE MEDICINE CO., London, Ont. dw

WANTED, AT ONCE!

Dining Room Girl for Hotel, few miles from town. Wages $12 monthly. Fare paid out. Apply at once.

INTERNATIONAL CORRESPONDENCE EMPLOYMENT ASSOCIATION.

Local Branch 430 George Street. 'Phone 16.

HATTON & BRADBURN.

Office, 297 1-2 George Street.

Barristers, Solicitors, Notaries Public

G. W. HATTON C. H. BRADBURN

THOS. J. MOORE

Carpenter and Contractor.

I am prepared to undertake all classes of work in Town and County at reasonable figures. Estimates furnished. Can refer you to many buildings erected by me. Residence and shop:—No. 19 Weller street, Peterborough. Houses and lots for sale. d82y-w

We'd Rather Miss Sales Than Miss Fits

The Neat Sack.

The new long roll, two-button double-breasted Sack is one of the popular business coats this season.

It's an easy matter to fit your figure, if Pete measures you and does the cutting.

Every other new suit style for summer wear—the right lengths—the stylish outlines—the smart hang—the superior make you get.

You need only name your price and select the pattern you fancy.

Come and look over what's new. Post yourself on what is to be worn. This is a safe store for satisfaction to young men, middle-aged and elderly men.

PETE SIMONS & CO.

Peterborough's Popular Tailors

Next Tully's Drug Store.

GENTLEMEN'S CLOTHING

MENDED, REBOUND, CLEANED AND PRESSED.

Work done promptly and satisfaction guaranteed.

27 WATERFORD STREET.

PAINTING, PAPERING, ETC.

H. W. GREY

Is prepared to fill all orders for Painting, Papering, Decorating and Kalsomining, promptly and at lowest prices. Satisfaction guaranteed. Estimates cheerfully given. Get my prices if you have any work in our above lines to do.

Residence and workshop 510 Water street Telephone 217. Post Office box 178. d85-1ly

A LOVE OF A LOAF

The poet who sings of the delight of "A Loaf of Bread, a Jug of Wine," didn't mean the usual home-made variety. He meant a sweet nutritious loaf, something like—

LANE'S BOSTON BROWN BREAD

Ask for it at the Store, 426 George Street, or have it delivered at your home by our bread waggon.

FOR SALE OR TO RENT.

STORE TO RENT — 434 GEORGE ST. Possession 1st May. Dennistoun, Peck & Stevenson. d88wslm

FURNISHED ROOMS.—LARGE ROOMS, newly furnished, conveniently situated. Apply at the Examiner office. 6d105.

RESIDENCE FOR SALE ON HOMEwood avenue. One of the most eligibly situated and modern dwellings in Peterborough, fitted with new hot water heating system, latest improved open plumbing, sewage connection, electric light, etc. In first-class repair. Will be sold at a bargain, as owner is leaving town. For particulars address Gough Bros., Peterborough. Intending purchasers may view the residence on Monday, May 12th. dtf

FOR SALE—THAT DESIRABLE PROperty on the corner of McDonel and Aylmer streets, at present occupied by the owner, is offerd for sale. It has a frontage of 154 feet on Aylmer street by 114 feet deep, and is one of the best building sites in Peterborough. For particulars, apply to F. J. R. Mitchell, on the premises, or at his store, 141 Hunter street. d102

TO FARMERS AND OTHERS REQUIRing double or cart harness, carts or wagons, plows, bobsleighs, etc., can procure bargains in same by applying to Corry and Laverdure, on the canal, Peterborough. The contractors are about finishing their work, and have a large quantity of material which they do not intend taking away, and which they will sell at a very low figure to anyone requiring the same.

TO RENT. — FURNISHED OR UNfurnished rooms, with or without board, in central locality. Apply at Examiner office. 30d80

FOR SALE IN ASHBURNHAM. — A store, formerly occupied as a butcher shop, as well as a cottage adjoining, on Mark street. This property is centrally located, and convenient, and is a good investment. Also for sale an excellent lot on Mark street, in block or in lots. Apply to Peter Glover, Ashburnham. dwtf.

ROOMS TO RENT.

Rooms in Canadian Bank of Commerce building, recently occupied by late R. C. McHarrie. Heated, and all modern conveniences. Apply to Toronto Savings and Loan Company. d81

HOUSES FOR SALE.

We have still left some bargains in Houses and Lots, both central and convenient to the different work shops. Those desiring a comfortable and a cheerful home should see our $1,000 two storey Brick Houses. Cheaper houses on application, also Farms for sale at all prices.

A. BROWN & CO. Real Estate and employment Agents, 163 Hunter St., ground floo

Telephone 126.

TRUSTWORTHY DRY GOODS UNIFORMLY RIGHT PRICES.

Ribbons

The Peterborough public look to us for special drives in Ribbons. We seldom disappoint them. When we haven't these "extra plums" we stand ready with our special values in regular lines, which will stand critical comparison. Just now we have three specials in Neck Ribbons at—

15c, 18, 25c

The 25c Line

of which we bought 118 pieces or 2124 yards, comprises Shot Cords, Shot Taffetas, Shot Luciennes, 4 to 7 inches wide, in superbly rich colourings and 60 to 90c qualities. They are new ribbons and in the house but a few weeks. Are especially adapted for neck ribbons, rosettes, sashes, fancy work, etc.

40 doz. Cotton Hose

In fancy and plain elastic rib, fine quality imported Hose. Sizes 7 to 8½ inch, worth 25c, for

12 1-2c Pair

Sizes 4½ to 6½ in. worth 12c, for

10c Pair

Mothers will see to fitting these hose to their children's feet if they would consider the saving of darning.

Ladies' Cashmere Hose

10 dozen only in assorted sizes of super pure wool Cashmere Hose, that we put on sale till Monday night. Our 75c quality—

55c Pair

3 Pair for $1.50

Corsets 55c

but the regular 75c improved erect form corset, well filled and finished. 240 pairs enable us to make this concession. Who wouldn't have an up-to-date pair of 75c corsets when they can get them for 55c.

Kid Gloves 57c

Our regular 75c quality glace Kid Glove, with neat points in tans and black, will be offered until Monday night, 57c. Tans 5½ to 7½, blacks 5½ to 6½.

Your Millinery Wants your Suit Wants, in fact all your Ready-to-Wear Wants will be satisfactorily filled at this store.

TRUSTWORTHY DRY GOODS UNIFORMLY RIGHT PRICES.

Meeting in the interest of the candidature of **MR. STRATTON** will be held at the following places and on the following dates:—

Foresters' Hall, Baillieboro, Monday evening, May 12th.

Temperance Hall, Selwyn, Tuesday evening, May 13th.

Temperance Hall, 4th line Smith, Wednesday evening, May 14th.

Town Hall, Bridgenorth, Thursday evening, May 15.

Young's Point, Thursday evening, May 15th.

At Bensfort, Thursday evening, May 15th.

At Fraserville, Friday evening, May 16th.

Chair to be taken at 7.30 each vening.

A large attendance of the electors is requested. Mr. Miller is invited to be present.

PETER HAMILTON, President. G. M. ROGER, Secretary.

GOD SAVE THE KING.

Daily Examiner.

London (England) office—148 Fleet street, E C., Central Press Agency Limited, Special Agents.

FRIDAY, MAY 9, 1902.

STOCK YARDS OPENED

Facilities to Live Stock Shippers At Toronto Junction.

ARE NOW IN WORKING ORDER.

Prominent Stockmen and Agriculturists of the Province Attend Opening Luncheon—President J. D. Allen's Address—Hon. John Dryden, Minister of Agriculture, Expresses Approval of the Enterprise.

Toronto Junction, May 9.—The Union Stock Yards Company opened their yards at Toronto Junction yesterday by an inaugural dinner. The gathering was a most auspicious one, including many of the most prominent stockmen and agriculturists of the province, representative citizens and members of the Legislature.

The president of the Union Stock Yards Company, J. D. Allen, welcomed the guests and presided at the dinner table.

The president welcomed the guests in felicitous terms, spoke of the patriotism and loyalty of Canadians to British connection, and dwelt upon the important interests, the live stock interests of the province, which this new enterprise was sure to facilitate. The first toast, that of the King, was proposed in patriotic terms, and after being duly honored, the toast of the provincial Legislature was proposed, coupled with the names of W. J. Hill and J. W. St. John, who both briefly responded.

The toast to "Agricultural Interests" was responded to by Hon. John Dryden, who said the president could not have honored him more than by coupling his name with this toast. Agriculture had changed. Years ago the farmers sold wheat and grain. To-day we find more and more turning their grain into stock and soon these pens of the Union Stock Yards Company would be filled with stock due to this new condition of affairs. The agricultural output had doubled in the past eight years. The number of cattle raised had doubled in less years than that. To-day we are just beginning to branch out. Some people are guaging the future by the past. They cannot see the great need for these yards; but he could assure them that the cattle would multiply in numbers, and that the export numbers would increase rapidly and double again in a few years. To-day facilities were needed for the handling and sale of stock. A great centre was needed, where at all times of the year, it would be possible for men to get the cattle needed for export. Here, at Toronto Junction, was a good railway centre. Men could here congregate and solve the shipping and transportation questions in a way they could not at other markets. There was lots of room. The facilities were here. There was room for industries of biproducts, so that everything went back to the farmer. He believed that in Chicago they were able to give better prices for stock, because there were facilities for the stock men and the industries connected with the yards to meet together and work on common lines. That is why in Chicago they can give $1 a head more than in Toronto, yet the same train on which the cattle are put at Chicago calls at Toronto and both go on the same boat to the same foreign market. The farmers would eventually get more for their cattle. He did not think prices would go down. To-day there is no means in Toronto of arranging for shipments on steamers. A unity of purpose among the stock men, as in Chicago, would result in these facilities being afforded, and, in the Union Stock Yards, there were the opportunities for men to meet and arrange business on business lines.

Nature pointed to Toronto as the great centre of the live stock trade, but Toronto cattle man had not looked to the future. If they had they would not have built a pen now and a pen again. They would have moved out where they could get room. There could be no expansion. There was no chance for it. Trade would be forever embarrassed there. The present prices could not be maintained without facilities, and in Toronto there were not adequate facilities and never could be.

Mr. Dryden said he had prophecied that 6c. per pound would be given live weight for beef, and it had now reached that point. Future years would see a much greater increase. Speaking of the Chicago market, Mr. Dryden said the actual value of the live stock trade in 1900 was $13,000,000 more than the combined grain, lumber and wholesale dry goods business of the city. It amounted to $269,111,000. Mr. Dryden then spoke of the high price of meat. He did not think it high. It had only gone up one cent. If the people wanted a remedy, let them go to the United States. There they will find prices higher, and in Europe still higher. He said, give the farmers a chance. Every dollar given to the farmers comes back to the merchants. They are good distributors of money.

After speeches from several others, the president gave a resume of the intentions of the company. Sufficient capital stock has been subscribed to carry out all their plans. He refused $5,000 in England, because the company hopes to have all the stock taken up by Canadians, and a proportionate amount by each county. The markets at Paris, Berlin, Leipzig, Manchester, and in American cities had been visited, and the buildings to be erected on Keele street would be imposing works of architecture. The scales were the largest in America. He did not say this as a boast; but it showed that the company desired to be equal to any emergency, and to provide the facilities which the future may demand. Mr. Allen spoke of the dead meat trade now going on between Australia, New Zealand and Europe and of the possibilities of the Union Stock Yards Company. His speech was listened to with great interest.

VICTORY FOR TRACKMEN.

Arbitrators Decide That Those on C.P.R. Eastern Division Should Get 20 Per Cent. Increase—Company Accepts.

Montreal, May 9.—The trackmen of the eastern division of the C. P. R. have scored a victory, 20 per cent. having been added to their schedule of wages based on those of 1897. This is the result of the arbitration given out and signed by Chancellor Boyd, J. T. Wilson, representing the men, and Fred P. Gueellius, C.E., the company.

D. McNicoll, second vice-president, while acknowledging the arbitration was closed, did not think the details were of public interest. "All I have to say is, the company agreed to stand by it, and they will do so."

Mr. Wilson, president of the Brotherhood of Railway Trackmen of America, said: "If, as you say, Mr. McNicoll agrees to stand by the result of the arbitration it is a great victory alike for the company and the men, because the former had acknowledged a principle which will hereafter assure them of the peaceable working of their property, do away with the necessity of a strike, and render the relations between employer and employe more conciliatory and satisfactory."

The general committee of the trackmen is now in session with the management of the road in regard to the reference of the other divisions to arbitration.

C.P.R. MACHINISTS.

A General Strike Possible—Committee Now in Winnipeg.

Winnipeg, May 9.—A general strike of all machinists on the Canadian Pacific is probable. The General Committee of the Machinists' Union all left their posts yesterday, and have arrived in Winnipeg to present their grievances to the management. They say that they will not arbitrate as the settlement made on that basis last year has proved entirely unsatisfactory.

BROTHER SHOT BROTHER.

Grim Tragedy the Result of a Father's Ill-Advised Will.

New York, May 9.—Paul Leicester Ford, the novelist, was shot and killed yesterday by his brother, Malcolm Webster Ford, writer and athlete, who immediately sent a bullet into his own breast, dying instantly.

Information makes it appear that Malcolm Ford called to get money from his brother, and meeting with a refusal shot him. Dr. Baruch said that the murder was the result of temporary mental aberration on the part of Malcolm Ford.

The cause of Malcolm Ford's action can be explained by inference. Paul Leicester Ford was 37 years old, a novelist of note. He was the son of Gordon Lester Ford of Brooklyn, who died 11 years ago and left an estate of some $2,000,000, divided between his children, with the exception of Malcolm W., who was disinherited by the will, in the hope that he would abandon an athletic career.

A Marvellous Medicine.

Having a direct and combined action on both the liver and kidneys, Dr. Chase's Kidney-Liver Pills will positively cure many complicated ailments which cannot be reached by any other medicine, and hence its extraordinary success and popularity. Biliousness, liver complaint, Bright's disease, deranged kidneys and stomach troubles are promptly and thoroughly overcome by this great family medicine. One pill a dose, 25 cents a box.

Holiday at Ottawa.

Ottawa, May 9.—Yesterday was a holiday here and the members are playing cricket on the lawn in front of the Parliament Buildings.

Ontario and Quebec defeated the rest of Canada by a score of 102 to 78 runs.

Diphtheria and scarlet fever cannot spread where Vapo-Cresolene is used. All Druggists.

Underwear And Health . . .

Intelligent people are beginning to realize the importance of wearing the right kind of underclothing. Not only does it effect bodily comfort, but physicians declare it to be an important factor in the treatment of catarrh, rheumatism and nervous disorders.

The Dr. Delmel Underwear

Is pre-eminently the ideal underclothing of to-day, and its wear will do much to keep the body healthy and vigorous. A booklet mailed free on request.

W. H. MEREDITH

339 GEORGE STREET

PETERBOROUGH.

TO CIRCUMVENT THE TRUST.

Lord Strathcona Receives Liverpool Deputation re Fast Atlantic Line—Anxious About Probable Termious.

London, May 9.—Lord Strathcona received yesterday an influential deputation from the Liverpool Chamber of Commerce, the City Council, the Mersey Docks, the Corn Trade Association, in fact practically all concerned in Liverpool shipping, begging that Liverpool be retained as the British terminal port of any Canadian fast mail service.

All official information was denied to the press, but it is understood that the deputation submitted in the strongest possible manner Liverpool's superior claims to Southampton or Milford Haven. In fact so much official secrecy was demanded as to raise the expectation that Lord Strathcona may have told Sir Alfred Jones and other Liverpool owners present that they had the matter practically in their own hands. If they desired to secure Liverpool's claims they had better submit by mail their proposals for a line inviolably British and under the subsidy of the British and Canadian Governments, in competition with the Morgan Trust. Blackburn, Halifax and Huddersfield Chambers of Commerce were also represented on the deputation.

In the opinion of the highest authorities here this is a great chance both for Canadian and British ship owners outside the trust.

BOOK-MAKING ON RACE TRACK.

Court of Appeal Upholds Conviction of Edward Hanuchan of Windsor.

Toronto, May 9.—The Court of Appeal at Osgoode Hall has affirmed the judgment of a Windsor court which decided that it was not legal to accept bets at the Windsor Race Track on races run in a foreign country. Edward Hannehan, president of the Essex Racing Association, was convicted last year of keeping a common gaming house on the race course at Windsor, and fined a nominal sum by the local magistrate. Keeping the "common betting house," as defined by the law, consisted in allowing the bookmakers who did a legal business in accepting bets on the races there to also take wagers on races run at Saratoga, Morris Park, and other race courses in the United States. The magistrate in giving judgment held that while bets on the local races were perfectly legal, that betting on foreign races was contrary to the statutes.

The Court of Appeal affirmed the conviction, Chief Justice Armour remarking in his deliverance that there was nothing in the criminal code, which under any circumstances of time or place exempted from liability the keeper of a common betting house. The law, he continued, prohibits the keeping of a common betting house on the race course of an incorporated association, just as much during the actual progress of a race meeting as at any other time, and there is nothing in the criminal code which warrants an implication that a common betting house may be kept on the race course of the incorporated association during the actual progress of a race meeting.

SHOT THROUGH THE HEART.

Robert Addy of St. Catharines Killed Himself Thursday.

St. Catharines, May 9.—About 4 o'clock yesterday afternoon, Robert Addy, a well known young man here, entered the yard in the rear of the Central Drug Store, drew a 32-calibre revolver, and shot himself through the heart, dying instantly. The young man was, some time ago, a patient at the hospital, and it is supposed despondency, brought on by ill-health caused the awful act. He was an employe of the Welland Vale Company's works, and was also a member of the 7th Field Battery.

25,000 WERE KILLED

Frightful Result of Earthquake in Martinique.

TOWN OF ST. PIERRE WIPED OUT.

Almost All Its Inhabitants Were Killed—All the Shipping of the Port Destroyed—Quebec Steamship Company's Steamer Roraima Mentioned as Lost—British Steamer Roddam Almost Completely Wrecked.

St. Thomas, D.W.I., May 8—(7 p.m.)—The British steamer Roddam, Capt. Freeman, which left St. Lucia Wednesday for Martinique, returned to St. Lucia at 5 o'clock this afternoon. The Roddam brings a report that the town of St. Pierre, Martinique, has been totally destroyed, as a result of the volcanic disturbances in the island. Almost all the inhabitants of St. Pierre are said to have been killed. The Roddam reports that all the shipping in the port has been destroyed. The Quebec Steamship Company's steamer Roraima is mentioned as having been lost, with all on board. The Roddam was almost completely wrecked. Her captain was seriously burned and 17 of her crew are dead.

The steamer Roraima, Capt. Muggah, left New York April 26 for St. Thomas, where she arrived May 2. From St. Thomas she proceeded for St. Croix, Demerara, etc.

The town of St. Pierre, the commercial capital of the French Island of Martinique, is on the west coast. The port there has only an open roadstead. The town has a population of about 25,000.

STOCK MARKETS.

New York, May 8th, 1902.—The support under this market like the conditions under the general situation, is the strongest ever known. The natural tendency of the market continues upwards in the face of superficial influences, which ten years ago would have caused serious depression. Current railway statements explain the great strength of values. Rock Island snows a net increase for each, amounting to $349,000. New York Central shows a gross increase for April aggregating $595,000, while M. O. P. reports again for the fourth week of April amounting to $129,000, to say nothing of the many reports of the same nature, telling the same story. Prohibitive money rates are not here to stay. A movement is underway to purchase control of C. G. W. and Wis. C., the two notorious rate cutters. The shares reflect the movement in the market. Once they fall into the hands of the railway combine, their influences for demoralization of rates will be at an end. Stability of rates is to the interest of all, and as much so to shippers as to the roads themselves. Every little detail has been considered, and provided for by the master hands at present in control of the American railways. Progress of the American roads in the next five years should excel that of any preceeding equal period.

It now looks as if the industrials were shaping themselves for an upward turn. Their time appears to have arrived. They may possibly prove to be temporarily better to trade in than the railway issues, until the crops are further advanced. At present writing, however, the crop situation is as good as could be desired. Some one seems willing to take all the copper people care to sell. It is especially strong around present prices, and there is a large, short interest in the shares.

Sugar looks like a good purchase each time that it is depressed. The sugar company will be the one to secure the Cuban crop of raw sugar. All the steel issues are remarkably steady. Support was not lacking, while the market was under the hammer most of the week, when the Dominion Security episode was with us. They more than pay their board in their dividend returns. Buyers can therefore afford to carry them.

The market appears to be awaiting finite news from the coal regions. The coalers were all strong advancing about a point, then receding fractionally. T. C. I. sold off on professional disappointment with the company's statement. Southern Pacific, U. P. and M. O. P. was in good demand, and very strong. N. Y. C. and Ill. were firmer. St. Paul sold higher than yesterday. Tractions were heavy the major portion of the day, owing to Judge Earles decision relative to the franchise tax. The decision is not final. It now goes to the Appellate Division of the Supreme Court. Sug. was strong. P. O. and the Steels were higher after an early recession. C. F. I. more than recovered its loss. We still advise the bull side.—Haight & Freese Company.

Look At It.

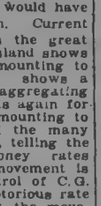

We mean our little picture here. There's a vaporizer, you put some Vapo-Cresolene in it; there's a lamp, you light it. Then you just naturally breathe-in the vapor. You can read, or sew, or study, the cure goes right on all the time. Now you see why the doctors all speak so highly of Vapo-Cresolene for throat troubles. It takes the medicine just where it's most needed, and it is a perfect cure for whooping-cough. 25

Vapo-Cresolene is sold by druggists everywhere. Its Vaporizer and Lamp, which should last a lifetime, and a bottle of Cresolene complete, $1.50; additional supplies of Cresolene 25 cents and 50 cents. Illustrated booklet containing physicians' testimonials sent on request. VAPO-CRESOLENE CO., Limited, Montreal, Canada.

Recommended and sold in Peterborough by H. H. Edmison, druggist.

Having resumed business in the old stand I am prepared to give prices to suit all.

Sets of Teeth, Best, ...	$7.00
Sets of Teeth, Good, ...	6.00
Gold Crowns, 22k.	5.00
Silver Fittings, ...	50
Gold Fillings, ...	1.00 up.
Extracting, painless, ...	.25

WILL S. HALL, L.D.S., D.D.S.

Rooms 2 and 3 Over China Hall.

Office Hours—8 a.m.—6 p.m. 7—9 p.m.

Liquor License Act.

Information of any afraction of the Liquor License Act, within the West Riding, Peterborough, forwarded to me at Peterborough with the bona fide name and address of the sender will be treated with confidence and acted upon promptly.

GEORGE COCHRANE
License Inspector West Peterborough

LIVELY TIMES AHEAD!

Remember the First Royal Summer Holiday is not far off. It has always been a busy season of preparation at the City Clothing Store, and we expect still bigger business on this occasion. GRAND DISPLAY of attractive Goods at Phenomenally Low Prices for VICTORIA DAY:—

MEN'S SENSIBLE GARMENTS IN SUITS

and Light Top Coats that will be the talk of the town—every detail of every Suit we show is right—the nobbiest to be seen in town—made from the newest patterns of the newest cloths—we offer right in the midst of springtime, at prices that cannot be duplicated for honest goods.

TO CLOTHE THE RISING GENERATION

we offer Suits for Youths,' Boys' and Children that will stand the wear and tear—in all the new summer effects—which we can offer you, right in the midst of springtime, at about half their honest value. You'll see why they are so interesting bargains when you come to buy.

ORDERED CLOTHING.

SPRING SUITS, made to your measure, in fine Black and Coloured Worsted and Cheviot Suits, $14, $16, $18, $20. Scotch Tweed Suits $13, $15, $18. Canadian Tweed suits $12, $13, $14. Hundreds of patterns of the newest designs and colourings to choose from. SPRING TROUSERS—Special offer in fine Tweed Pants in stylish patterns made to your measure. Scotch and Canadian Tweeds and West of England Trousers $3.50, $4 and $4.50. SPRING OVERCOATS made to your measure. Fine display of Cloths in the popular fabrics. BICYCLE SUITS.

HOLIDAY FURNISHINGS

Fancy and Fantastic Neckwear—all the holiday fads in Summer Underwear, Fancy Coloured Shirts, English Collars and Cuffs, Summer Hose, Suspenders and a wide range of up-to-the-month Neckwear.

H. LeBRUN & CO. intend to make it easy for the male population to "put on style" at very little expense, and help them celebrate the 24th of May like well-dressed, loyal Canadians.

GOLDEN BARGAINS AT THE GOLDEN HORSESHOE

H. LeBrun & Co.

MADILL'S BAKING POWDER

Put up in ONE POUND TINS. Keeps well. The last is as good as the first.

PRICE 10c PER POUND TIN.

WILLIAM MADILL

Oak Hall Drug Store, Corner George and Murray Streets.

To Meet the Tastes of the Elite

The most exclusive May Millinery is on view in Miss Delaney's showroom, at intensely interesting prices. Even in the very height of the selling season Ladies are offered emphatic money-saving chances at Miss Delaney's.

For all who value STYLE and RICHNESS, our Trimmed and Ready-to-Wear Hats will prove unusually interesting.

New ideas in Misses and Children's Hats, at prices as interesting as the assortment.

English Sailor Hats as low as **10c** each.

This store wins your friendship because it deserves to have it—because it brings to you the newest creations and the best values going.

MISS DELANEY.

FOR SALE AT THE CENTRAL BOOT AND SHOE STORE.

Women's Dongola Lace Boots medium sole and popular toe	$1 25
Women's Dongola Button Boots, medium sole and popular toe	$1 25
Women's Dongola Lace Boots, heavy sole and fashionable toe	$1 25
Women's Dongola Button Boots, heavy sole and fashionable toe	$1 25
Misses' Dongola Lace and Button Boots, same style as women's	$1 00, $1 10
Children's Dongola Lace and Button Boots, same style as Misses'	85
Men's Split Lace Boots	$1 15
Men's Buff Lace Boots	$1 25
Boys' Split Lace Boots, sizes one to five	$1 00
Boys' Buff Lace Boots, sizes one to five	$1 15
Youths' Split Lace Boots, 11 to 13	85
Little Gents' Lace Boots, sizes 8 to 10, 50c to	$1 00

ROBERT McWHINNIE'S

Phone 230 **384 George Street**

MAKE A POINT

of trying our long Havana filler, Sumatra wrapper 5 cent cigar. Even if you think that no good cigar can be made to sell for 5 cents, smoke one of our latest new brands and be convinced to the contrary.

No doubt there are better cigars—we have at 10 cents and at 3 for 25c—but our 5c is excellent smoking.

ALIVE C. LeGROS'

Cigar Store and Tony Tonsorial Parlours, George Street, Opposite Market Buildings.

OUR BRANDS:

THE O'KEEFE BREWERY CO., TORONTO, Limited

LOTS AND HOUSES FOR SALE.

OFFERS for the following property will be offered by the undersigned up to June 1st, 1902.

FIRST.—Lot 8, Plan 21, Ashburnham, containing 3 1-3 acres, on which are a good house, with barns and outbuildings, and situated between Douro road and Grand Trunk Railway.

SECOND.—Parts of lots 3 and 4, and lots 6, 7, 8 and 9, Plan 8, Ashburnham, each lot containing about 1 acre, partly covered by growing timber. These lots are situated beside the river, and immediately north of the Nicholls Park.

THIRD.—Lots 13, 14, and 15, Plan 9A, 99 feet by 200 feet each; Lots 17, 18, 19, 20, 21, 22, 23, and 24, Plan 9A, 50 feet by 150 feet each; Lots 25a, 27, 28, and 29, Plan 9A, 50 feet by 150 feet each; Lots 61, 50 feet by 200 feet, and 62a, 50 feet by 150 feet, Plan 23a. These lots are situated immediately south of the Nicholls Park, and within five minutes walk of the American Cereal Co's. property.

FOURTH.—Houses Nos. 363 and 376, Brock street, 2 story brick, 36 feet by 36 feet, with wing 18 feet by 30 feet each, good yards and outbuildings.

FIFTH.—House No. 110, Weller street, 2 story brick, with garden and yard.

As the owner of this property has decided to dispose of it as soon as possible, any reasonable offer will be considered. For particulars apply to W. BLACKWELL, Architect, Water street.

Peterborough, March 17th, 1902. 20d101

STORES TO LET.

The following stores in the Market Block, George Street, Peterborough, are to rent:—

The one at present occupied by Henry Best.

Also, the store at present occupied by the C.P.R. Ticket Office will be to rent after the 30th of April.

Apply to Commissioners of the Town Trust. dtf

OLD CRICKET GROUNDS ASHBURNHAM

Sub-divided into Building Lots—convenient to business. Easy terms. Apply to H. T. STRICKLAND, or to DENNISTOUN, PECK & STEVENSON. 30d88-3w1

HANDSOME BRICK RESIDENCE FOR SALE.

The undersigned offers for sale by private contract the house and premises now occupied by Mrs. Rogers, 561 Reid street, Peterborough, on the north-west corner of Reid and London streets.

The house is solid brick, with stone foundation and contains ten rooms, bath rooms and attic. It is finished throughout in natural woods, all the rooms downstairs being finished with oak and cherry; heated with hot water, open plumbing in bath room, concrete cellar. The lot has a frontage of 100 feet on Reid street by a depth of 124 feet on London street, subject to a right of way over the rear 10 feet on London street. Should the purchaser desire it, $2,000 will be allowed to remain on mortgage for five years with interest at the rate of 4 per cent., payable half yearly. For further particulars, apply to

C. J. LEONARD, Toronto, or to LINDSAY & MIGHT, Peterborough.

DESIRABLE PROPERTIES FOR SALE.

The Executors of the Estate of the late Thomas Henry offer for sale the following desirable properties, viz.,—

Parcel No. 1—No. 204 Sherbrooke street, the homestead, with half acre lot, good dwelling and in a desirable locality;

Parcel No. 2—No. 217 Charlotte street, a two story brick house, opposite the skating rink;

Parcel No. 3—No. 218 Charlotte street, opposite the Methodist church, a good comfortable brick house.

The above properties are all in good localities, centrally situated, and will be sold at moderate prices and on easy terms. For particulars, apply to Mrs. Thomas Henry, 204 Sherbrooke street, or to Myles Henry, at Henry & Co's. Grocery. dwtf.

A GRAND CHANCE FOR INVESTMENT.

House, No. 66 Albert street, and three large lots, suitable to be sub-divided into building lots, adjoining the C.G.E. works. Also three acres, west end of Romaine street, now sub-divided into building lots, and plan registered. Will be sold at a sacrifice. Terms to suit purchaser. Apply to

T. KENT,
d635f. 23 1-2 Parnell street.

Cheap Houses for Sale.

Frame House, 6 rooms, good garden, easy terms, $550.00

Frame House, stable and large lot, $750.00.

Brick House, 6 rooms, central to work, $950.00.

4 Large Modern Houses, under value, see them.

50acres good clay loam land, with buildings and 50acres of good pasture land with valuable spring three miles from town, note the price, $25.00 per acre. Will sell for $40.00 per acre, in 5 years. Apply at once to

T. HURLEY & CO.
Phone 876. Near Post Office

TENDERS.

Are asked for the purchase of the following properties:—

Cedar Park Gardens, with 10 acres and buildings.

10 acres, adjoining No. 2, school house North Monaghan.

50 acres with buildings, at Fraserville.

25 acres, stone barn, near No. 17 school house, Otonabee.

Vacant ground, North of Townsend street and east of Electric Works.

Vacant ground, corner of Rubidge and Wolfe streets.

Six house terrace on Rubidge, near Electric Works.

Double house on Park street, near Electric Works.

For further particulars apply to John Bell, Cedar Park.

HOUSES AND LOTS FOR SALE

The properties on our books have been moving off, and others are coming in. We have not all the town for sale, but a large number of its good houses and lots, at reasonable prices.

Two-story Brick Houses from $700.00 up.

Frame Houses from $300.00 up.

Farms all prices.

LINDSAY & MIGHT
Real Estate and Insurance Agents.

Carpet Cleaning.

Wheel is now running. The prices are reasonable.

E. COURTNEY, Jr.
oliver at Residence, Ashburnham.

FOR ORGANIZATION

Militia Orders Concerning Coronation Contingent.

THE STRENGTH OF THE FORCE.

Unit Complements From the Various Arms of the Militia Force of Canada—The Conditions Necessary For Eligibility to Go to the King's Coronation and Represent Canada —Embark June 7.

Ottawa, May 9.—Orders for the Coronation Contingent, issued last night, state that it will mobilize at Levis on May 29, and sail on the Parisian on June 7. The mounted troops will be formed into two squadrons and one battery of field artillery, each unit to consist of one captain, two subalterns and one hundred non-commissioned officers and men, selected from corps of the active militia, the Northwest Mounted Police and Strathcona's Horse, as follows:

Cavalry.

Royal Canadian Dragoons—1 regimental sergeant-major and 30 men —31.

Northwest Mounted Police—1 regimental quartermaster-sergeant and 24 men—25.

Strathcona's Horse—25.

A Squadron, Canadian Mounted Rifles—14.

The Governor-General's Body Guards, 1st Hussars, 2nd Dragoons, 3rd Dragoons, 4th Hussars, 6th Hussars, 8th Hussars, 8 men per regiment —56.

The Queen's Own Canadian Hussars, King's Canadian Hussars, Duke of York's Royal Canadian Hussars, Princess Louise Dragoon Guards, 4 men per squadron—16.

B to L Squadrons, Canadian Mounted Rifles—33.

Total—200.

Field Artillery.

Royal Canadian Field Artillery—1 battery, sergeant-major and 30 men—40.

First Brigade Division (11th and 16th batteries). 2nd Brigade Division (4th, 7th and 9th batteries), 1st, 2nd, 3rd, 5th, 8th, 10th, 12th, 13th, 14th and 15th batteries, 4 men per battery—60.

Total — 100.

Dismounted Troops.

Garrison Artillery—Officers 1, captain.

Royal Canadian Garrison Artillery—1 company sergeant-major and 7 men —8.

First Halifax Regiment—4 men per division—8.

Fifth British Columbia Regiment—5.

Second, 3rd, 4th and 6th regiments, 4 men per regiment—16.

Cobourg Company, 2 men; Sydney Company, 1 man—3.

Total—40.

Engineers, officers, 1 lieutenant.

Non-commissioned officers and men —9, selected as follows: Brighton Company, 3; Charlottetown Company, 8; Toronto Company, 8.

Infantry and Rifles.

The infantry will be formed into two companies, each to consist of 1 captain, 1 lieutenant and 70 non-commissioned officers and men; and the rifles into one company, consisting of 1 captain, 1 lieutenant and 42 non-commissioned officers and men.

Non-commissioned officers and men will be selected from corps as follows: Royal Canadian Regiment, 1 regimental sergeant-major and 15 men—16; the G. G. F. G., 1st P. O. W. Fusiliers, 5th Royal Scots, 10th Royal Grenadiers, 48th Highlanders Regiment, Fusiliers, 4 men per regiment; total, 24; 7th, 21st and 92nd Fusiliers, 2 men per regiment, 6; 4th, 11th, 12th, 13th, 18th, 20th, 27th, 31st, 32nd, 33rd, 34th, 35th, 38th, 40th, 58th, 59th, 61st, 67th, 68th, 69th, 71st, 75th, 77th, 78th, 79th, 82nd, 83rd, 85th, 87th, 89th, 92nd, 93rd, 94th, 2 per regiment—61; 15th, 16th, 19th, 24th, 25th, 28th, 29th, 42nd, 44th, 45th, 46th, 47th, 50th, 53rd, 54th 55th, 73rd, 74th, 80th, 84th, 86th, and the Rossland, Nelson, Kamloops, Kaslo, Revelstoke and Dawson Rifle Companies, 1 per regiment or independent company —28.

Rifles—2nd, 3rd, 6th, 8th, 9th, 14th, 20th, 22nd, 30th, 37th, 38th, 39th, 41st, 43rd, 49th, 50th, 63rd, 64th, 65th, 90th and 97th regiments, 2 per regiment—total 42.

Army Service Corps—No. 3 Company, Kingston, 3; No. 4 Company, Montreal, 3; Military Staff Clerks' Section —2.

Army Medical Service—Bearer Companies Nos. I., II., III., IV., V., VI., VII. and VIII., 1 per company—8.

Field Hospitals—Nos. 2, 3, 4, 5, 6, 7 and 8, 1 per company—7.

Band.

In addition to the foregoing detail, the band of the Royal Canadian Garrison Artillery, consisting of a bandmaster and 25 non-commissioned officers and men, will accompany the contingent.

Qualifications.

In selecting non-commissioned officers and men for this distinguished duty, district officers commanding will, excepting as regards members of the Northwest Mounted Police and Strathcona's Horse, be held responsible that all fulfil the following conditions:

(a) To be at present included in the service rolls of a corps of the active militia.

(b) To have completed the full military training in 1899, 1900 and 1901, excepting in case of those who served in South Africa.

(c) To be 5 feet 7 inches in height.

(d) To be well set-up, thoroly trained, and certified by their commanding officers to be of exemplary character.

(e) To have been examined and passed as fit by the medical officer.

(f) To be completely clothed in the uniform of their respective corps.

Selection of N.C.O.'s and Men.

Officers commanding regiments, in selecting their quotas, will be good enough to select non-commissioned officers and men in the proportion of about 1 in 4. All non-commissioned officers and men, excepting as detailed above, will be taken on the strength of the Coronation Contingent as privates, and will only serve as non-commissioned officers if appointed to non-commissioned rank by the officer commanding the contingent.

It is the desire of the Minister of Militia that as large a percentage as possible of non-commissioned officers and men selected shall have seen service in the Northwest in 1885 or in South Africa.

In order to secure this officers commanding regiments will submit to their district officers commanding the names of double the number of non-commissioned officers and men as are allotted to their commands for this service, the names, with postoffice addresses, to be given in the order of merit, and the letters "N.W." or "S.A." shown opposite the names of those who have served in these campaigns.

Officers, non-commissioned officers and men will be entitled to the pay of their rank as provided in regulations and orders for the active militia, from, and inclusive of the date they must necessarily leave their homes to be at point of concentration on the 29th instant, up to and inclusive of the day they reach their homes in Canada, if they proceed direct thereto after disembarkation.

Seedlings

In boxes, hardy plants, ready to be transplanted, now ready.

CLIMBING PLANTS

Newest novelties, ornamental and rapid growing varieties in splendid condition.

WEST-END GREENHOUSES

465 Park Street (at residence of Mr. G. M. Roger.) Telephone 218. Or leave word at 375 Water St.

A. BLADE, Manager.

Twelve Reasons Why People Should use

Malt Breakfast Food

First—It is the most delicious grain breakfast food made.

Second—It is the most healthful cereal food.

Third—It comes in the most nutritious form in which a grain food can be served.

Fourth—It is the most easily digested cereal food manufactured.

Fifth—It pleases the whole family, old and young, strong and weak, athlete and invalid.

Sixth—For invalids and convalescents Malt Breakfast Food is an unequalled diet; it is always relished.

Seventh—It is the best food for children of any age after infancy.

Eighth—Its use is endorsed by the highest authorities in the science of foods.

Ninth—The ablest physicians recommend Malt Breakfast Food as a true health food.

Tenth—It affords a great variety of appetizing dishes.

Eleventh—It is a boon to those suffering from indigestion and dyspepsia. It banishes all stomach disorders.

Twelfth—It is the most economical of all breakfast foods; one package makes a meal for twenty-five to thirty persons.

The goodness in us impresses those around us for their good, since good is always stronger than evil.—Ladies' Home Journal.

If you board, look on the bright side. Nothing is better for the system than prunes.—Atchison Globe.

SWEEPING, STRIKING AND STARTLING SALE OF

BOYS' SPRING SUITS

PRICE REDUCTIONS OF UNPARALLELED MAGNITUDE IN BOYS' THREE-PIECE AND TWO-PIECE OUTFITS.

The New Management plunges the knife into old prices of Boys' Clothing. Several manufacturers have met their Waterloo in recent bold trade deals with Gough Bros. Syndicate, and the result is an overstock of Juvenile Clothing. This Great Stock Must Go—and that's all there is to it. Bargains to electrify every thinking parent, surpassing in direct value any and all previous values. Close on to **2,000 BOYS' SUITS MUST GO,** no matter what the cost. Suits alluring to the eye, prices pleasing to the purse, suits that stand for perfection, every parental whim and wish anticipated. The difference in price represent great gaps between Regular and our Present Mark-Down Sale Prices, tremendous savings to parents, and others interested. Here are some of the sliced prices. Reductions are positively bona fide. This Great Sale will start on **Saturday, May 10th,** and will be continued with unceasing activity during the whole month of May. Visit this Sale frequently. Bring your boys to Gough's for their 24th of May outfits.

98c Will buy a Boys' Two-Piece Blouse Suit, serge, trimmed with either gold or black braid, worth regularly $1.25.

$1.65 Will buy Boys' All-wool Serge Blouse Suit, white, gold or black trimmings, worth in the regular way from $2.45 to $3.50.

$1.38 Will buy a Boys' Two-Piece Tweed Suit, pleted, lovely Can. Tweed, sizes 22 to 29, and worth $2.00.

$1.38 Will buy a Boys' Two-Piece Serge Suit, trimmed and pleted, worth $2.00, sizes from 22 to 29.

$1.65 Will buy a Boys' Grey or Brown Mixed Two-Piece Tweed Suit, sizes from 22 to 29, and worth regularly $2.50.

$1.79 Will buy a Boys' Two-Piece All-wool Halifax Tweed Suit, sizes 22 to 29, sells in the regular way for $2.65.

$1.80 Will buy a Boys' All-Wool Worsted Serge Two-Piece Suit, pleted, sizes from 22 to 28, and worth $3.00.

$1.95 Will buy the best All-wool Boys' Halifax Tweed Two-Piece Suit in our store, and worth in the regular way $2.90, sizes 22 to 28.

$1.95 Will buy a Boys' All-wool Canadian Tweed, Two-Piece Suit, in brown and grey checks and five different patterns, 22 to 28, worth $2.90.

$2.20 Will buy a Boys' Double Breasted, Wool Serge Suit, sizes 22 to 30, two-piece, worth $3.25.

$2.75 Will buy a Boys' Two-Piece All-wool Blue or Black Serge Suit, the best quality made, sizes 22 to 29, and worth $4.00.

$1.95 Will buy a Boys' 3-piece Brownie Suit, in blue, grey or brown, sizes 22 to 28, and worth in the regular way $2.75.

$2.25 Will buy a Boys' All-wool Tweed 3-piece Brownie Suit, sizes 22 to 28, and worth $3.25.

$3.00 Will buy a Boys' Fine All-wool, Scotch Tweed, 3-piece Brownie Suit, silk faced, with D. B. Vest and sold regularly for $4.50.

$2.20 Will buy a Boys' 3-piece Suit in Blue Serge, sizes 22 to 34, and worth $3.25.

$2.50 Will buy a Boys' 3-piece Suit, in Canadian Tweed, in either grey or brown, sizes 28 to 34, and worth $3.65.

$2.75 Will buy a Boys' 3-piece All-wool, Halifax Tweed Suit, in either light or dark grey, sizes 28 to 34, worth $3.75.

$3.00 Will buy a Boys' 3-piece All-wool Suit, in 12 different patterns, sizes from 28 to 34, and sold in the regular way for $4.25 to $4.75.

$3.50 Will buy a Boys' All-wool 3-piece Suit, in blue or black worsted Serge, and worth $5.00.

$4.40 Will buy a Boys' 3-piece Suit in Fine Grey or Brown Imported Worsted, sizes 28 to 34, and sold in the regular way for $6.00.

$4.05 Will buy a Boys' 3-Piece Suit, in Fine Fancy Imported Worsted, —several shades in this line, which would be cheap at $6.00. Sizes 27 to 33.

Nearly all of the above Three-Piece Suits are made either in single or double breasted, with either single or double breasted vest to suit the buyer's taste.

GOUGH BROS., TULLY & MERRELL, MANAGERS.

MARKET REPORTS.

Grain Markets Steady—Wheat, Corn and Oats Advanced at Chicago—The Latest Quotations.

Thursday Evening, May 8.

Liverpool wheat futures closed ¼d lower to-day, and corn futures declined a similar amount.

Old colored cheese is 1s higher at Liverpool to-day, and new white cheese is lower. Bacon is 6d to 1s lower.

Chicago grain markets were dull to-day, but closed higher than yesterday. July wheat advanced ⅝c from yesterday; July corn ⅜c, and July oats ⅝c.

LEADING WHEAT MARKETS.

Following are the closing quotations at important wheat centres to-day:

	Cash.	May.	July.	Sept.
New York	....	80	80¼	78⅝
Chicago	....	74⅝	74⅝	73⅝
Toledo	....	83½	77	76⅝
Duluth, No. 1 N.	75⅝	75⅝	75⅝	....
do., No. 1 hard.	78⅝	....	....	....

BRITISH MARKETS.

Liverpool—Close—Wheat, spot quiet; No. 1 Cal., 6s 4½d to 6s 5d. No. 1 Northern spring, 6s 4½d to 6s 5d. Futures, steady; May, 6s 1¾d value; July, 6s 1d value; Sept., 6s 2¼d value. Maize, spot firm. Mixed American, old, 5s 8½d to 5s 9d; new, 5s 7½d to 5s 8d. Futures, quiet; July, 5s 2¾d value; Oct., 5s 1⅜d value. Flour, Minn., 20s 3d to 21s 6d.

London—Close—Wheat, No. of cargoes waiting at outports, offered for sale, 2; on passage, buyers indifferent operators. Maize, on passage, quiet but steady. La Plata yellow, rye terms, April, 21s paid. Wheat, parcels No. 1 Northern spring, passage, 28s 9d paid. Duluth inspection; May, 28s 10½d paid. Manitoba inspection; May, 28s 9d paid. Flour, spot, 24s 6d.

Paris—Holiday.

TORONTO ST. LAWRENCE MARKET.

Grain—		
Wheat, red, bush	$0 71½	to $....
Wheat, white, bush	0 82	0 83
Wheat, spring, bush	0 74	....
Wheat, goose, bush	0 66	0 66½
Peas, bush	0 84	....
Beans, bush	1 00	1 25
Rye, bush	0 64½	....
Barley, bush	0 54	....
Oats, bush	0 48	0 48½
Buckwheat, bush	0 53	....

TORONTO FARM PRODUCE.

Wholesale.		
Hay, baled, car lots, ton	$10 15	to $10 50
Straw, baled, car lots, ton	5 00	5 75
Potatoes, car lots, per bag	0 75	0 80
Butter, dairy, lb. rolls	0 18	0 19
Butter, large rolls	0 17	0 18
Butter, tub, per lb	0 16	0 17
Butter, creamery, lb. rolls	0 21	0 23
Butter, creamery, boxes	0 20	0 21
Butter, bakers' tub	0 12	0 13
Eggs, new laid, doz	0 13	....
Honey, per lb	0 09	0 10

TORONTO HIDES AND WOOL.

Hides, No. 1 steers, inspected	$0 08½	
Hides, No. 2 steers, inspected	0 08	
Hides, No 1, inspected	0 08	
Hides, No. 2, inspected	0 07	
Hides, No. 1 cured, inspected	0 08¼	
Calfskins, No. 1	$0 11	to $....
Calfskins, No. 2	0 09	....
Deacons (dairies), each	0 60	0 70
Sheepskins	0 70	0 90
Wool, fleece	0 13	....
Wool, unwashed	0 07	....
Tallow, rendered	0 05½	0 06

TORONTO LIVE STOCK.

Receipts of live stock at the cattle market were not large, 50 car loads all told, composed of 1049 cattle, 486 hogs, 213 sheep and lambs and 214 calves.

Export Cattle—Good loads of heavy shippers are worth $6 to $6.35; medium exporters, $5.60 to $5.85 per cwt.

Export Bulls—Choice heavy export bulls sold at $4.50 to $5; light export bulls at $4.35 to $4.35 per cwt.

Export Cows—Export cows sold at $4.75 to $5 per cwt.

Butchers' Cattle—Choice picked lots of butchers' cattle, equal in quality to best exporters, 1100 to 1150 lbs. each, sold at $5.50 to $5.75; choice picked lots of butchers' heifers and steers, 925 to 1025 lbs. each, sold at $5.25 to $5.50 per cwt.; loads of good butchers sold at $5.25 to $5.40; loads of medium butchers, $5 to $5.10; common butchers' cows at $4 to $4.50 per cwt.

Exporters and Butchers mixed—Loads of mixed butchers and exporters sold at $5.25 to $5.50 per cwt.

Feeders—Feeders' steers, weighing from 900 to 1000 lbs. each, sold at $4.25 to $4 per cwt.

Stockers—Well-bred, thrifty young steers 400 to 600 lbs. each, sold at $3.30 to $3.60 per cwt.; steers, 700 to 800 lbs. each, sold at $3.75 to $4 per cwt.; off-color, ill-bred steers and heifers sold at about $2.75 to $3 per cwt.

Milch Cows—Milch cows and springers sold at $30 to $50 each.

Calves—Calves sold at $2 to $10 each, or from $4 to $6 per cwt.

Lambs—Yearling lambs sold at $5.50 to $6 per cwt.

Spring Lambs—Spring lambs are worth $2.50 to $5 each.

Sheep—Prices $4 to $5 for ewes, and bucks at $3 to $3.75 per cwt.

Hogs—Best select bacon hogs, not less than 160 lbs. nor more than 200 lbs. each, off cars, sold at $7 per cwt.; lights at $6.75, and fats at $6.75 per cwt.; sows, $5 per cwt., and stags, $3 per cwt.

MONTREAL LIVE STOCK.

Montreal, May 8.—There were about 400 head of butchers' cattle, 600 calves and 200 sheep and lambs offered at the East End Abattoir to-day. To-day being a holiday (Ascension), the butchers were slow in coming out, many of them having bought their supply yesterday. Prices of cattle have a downward tendency, especially the bulls, which are more plentiful than usual and not very attractive in appearance. Prime beeves sold at from 5¾c to 6c per lb. Medium stock at from 4¾c to 5¼c and the rough half-fatted beasts at from 3c to 4c, while some of the leaner ones would not bring 3c per lb. The best calves were sold yesterday, and to-day prices were from $1.50 to $3 each for lots. Shippers are paying 4c per lb. for good large sheep, and the butchers pay from 3¾c to 3¾c for old sheep and from 4c to 4½c per lb. for yearlings. Lambs were plentiful and sold at from $2.50 to $4.50 each. Good lots of fat hogs sold at from 6¾c to 7c per lb., weighed off the cars.

NEW YORK LIVE STOCK.

New York, May 8.—Beeves—Receipts, 340; bulls sold at $3.75 to $4.20 per cwt.; dry cows, at $3.40; dressed beef, steady; city dressed, native sides, 9½c to 11c per lb. Exports to-day, 6 cattle, 25 sheep and 150 quarters of beef, the latter estimated. Calves—Receipts, 359, steady; veals, sold at $4 to $6.75 per cwt.; city dressed veals, 8c to 10c per lb.

Sheep and Lambs—Receipts, 1582; sheep, quiet; good lambs, slightly stronger; others dull, steady; clipped sheep sold at $4.75 to $6.30; a few for export at $6.40; unshorn, do., at $5 to $6; clipped lambs, at $7 to $7.15; unshorn do., at $7; state spring lambs, at $8.50 to $9.25 each. Dressed mutton, 9c to 11c per lb.; dressed lambs, 11c to 13c.

Hogs—Receipts, $6.80; no sales up to a late hour.

BRITISH CATTLE MARKET.

London, May 8.—Prices, firm; live cattle, 14½c to 15c, dressed weight; refrigerator beef, 12c per lb.

CHEESE MARKETS.

At Stirling, sales of 100 white at 10⅝c.

At Picton, sales of 190 boxes at 11c.

Vankleek Hill, May 8.—There were 393 boxes of cheese sold here to-day on the board; all sold at 11½c.

Brockville, May 8.—There were 1856 cheese offered on the Brockville Board to-day, 774 white and 1082 colored; the ruling price for both kinds was 11 1-16c, and 756 colored and 513 white were sold on the board.

Taken From Toronto Bay.

Toronto, May 9.—The body taken from the Bay on Wednesday was yesterday identified as that of William Manderson, who had been missing from his home, 49 Markham street, since April 17. Manderson lived with his sister, and was employed as a laborer in the Western City Yards. He was a single man, 42 years of age.

TO CURE A COLD IN ONE DAY

Take Laxative Bromo Quinine Tablets. All druggists refund the money if it fails to cure. E. W. Grove's signature is on each box. 25 cents. 1x43

SNARES FOR THE SIMPLE

WHAT the brand,—"Joseph Rodgers, Sheffield,"—signifies on a knife blade, the slate frame brand of—"The Slater Shoe"—signifies on a shoe sole.

But don't confuse mere personal names with registered brands!

The advantage of a brand, depends entirely upon its record for merit, established by the years certain goods have been publicly tested under that brand.

And, when such a brand has become a passport to people's confidence, there creeps in a species of piracy, which trades upon that confidence, by the selling of unknown goods, at a long profit, under some name which sounds like that of the brand.

This is how heedless Consumers are snared, and sold, and laughed at.

No purchaser should accept a blind excuse from a Retailer for the absence of the advertised trade mark, and the presence of something which resembles it superficially, but is not it legally.

There are thousands of men named "Rodgers," but there is only one standard brand of "Rodger's Cutlery," as there is only one standard brand of "The Slater Shoe."

If these words—"The Slater Shoe," are not stamped on the sole in a slate frame, it is not a genuine "Slater Shoe," and you buy it at your own risk.

The Slater Shoe Co. do not stand behind any but their own make—the shoe with a five year record of fixed value and uniform quality.

When you get the slate frame brand of "The Slater Shoe," stamped on the soles with the Makers price, you get the responsible, Goodyear Welted article.

"The Slater Shoe"

R. NEILL, Sole Local Agent.

Milnes' Hospitable Menagerie.

W. Gordon McCabe says that when Monckton Milnes, the poet, aspired to grasp the social literary scepter falling from the withered hands of Rogers he gathered around his breakfast table in Pall Mall men of the most diverse personalities, creeds and tastes. In fact, the chief requirement for securing an invitation to these breakfasts, which soon became the talk of London, seems to have been that the guest must be a lion of some sort. Men of such pronounced differences as Count d'Orsay, the elegant dandy; the rugged Thomas Carlyle, Sydney Smith, the brilliant wit, and Connop Thirlwall, the grave historian, sat there side by side, and had Buffalo Bill burst upon the town in those days Mr. McCabe thinks he, too, would undoubtedly have rubbed elbows in Milnes' hospitable menagerie with Tom Macaulay and Aubrey de Vere.

Ladies

Before ordering your new Spring Hats call and have your hair arranged to suit the new hat. Latest styles in Combs and Hair Ornament just in.

MRS. JAS. BYRNE
Ladies' Hair Works, - - - 424 George St

Mrs. Darnley
(Late of Stitt's, Toronto.)

Elegant early Summer Millinery now ready, the new models from the fashion centres.

New Pattern Hats—different examples of Millinery beauty, charming contributions of skilled artists, representing earliest summer styles in London, Paris and New York.

Come and see them. You are heartily welcome.

No. 124 Hunter Street.

PHOTOS FOR SPRING

Have your picture taken in your spring costume. Best work and newest ideas in Photography. Lowest prices on all work.

LENDRUM Only Ground Floor Studio—Charlotte St.

Daily Examiner.

FRIDAY, MAY 9, 1902.

Rummage Sale Closes Saturday.
Everything is going fast, and the first to come will be first served. Great Bargains. Next to Kennedy's.

Bethany Mission.
Rev. T. A. Shaw, of New Wilmington, Pa., will assume duties as pastor of Bethany Mission on Sabbath next. Services at 11 a.m. and 7 p.m. All are invited.

Is Your Piano in Tune?
The change of season affects pianos as well as everything else. Mr. Geo. Gumpricht, practical piano maker and tuner, with twenty-eight years' experience, attends to all orders left at Mr. H. S. Macdonald's drug store.

Post Card Worth 12 Cents.
The post card sent you advertising "Force Food" is worth twelve cents, and we accept it for that amount in payment on a package of "Force Food." E. F. Mason & Co., 429 George street. 2d

A Few Left.
We have still a few of those fine, cheap cranberries which have been selling so fast at 3 quarts for 25 cents. Also a large stock of seedless oranges, pineapples, strawberries, tomatoes, cucumbers, asparagus, etc. Lemons, wholesale and retail. S. A. OKE, 376 George street. 'Phone 18.

Mr. Jas. Dawson, baritone soloist at St. Paul's, will sign at the George Street Church Choir Concert to-night.

Handy Way to Clean Carpets.
Lots of people are using the "Enterprise" Carpet Cleaner, and praising its virtues. Carpets can be cleaned on the floor, and all stains, grease spots, etc., removed without lifting the carpet. Sold only at Ormond & Walsh's drug store, in 10c and 25c tins. dw

COMING!
THE JARVIS STREET BAPTIST CHOIR, TORONTO. MONDAY NEXT.

GOLF BALLS—that is all good makes—we keep. Most of them sell at 25c. A lower priced one won't stand.—The Salisbury Co.

Superior Grey Lime.
"Your grey lime works very satisfactory. Every trial enables me to say truthfully that it is altogether superior to the lime I have been previously using. It makes a stronger bond." This is the voluntary expression of a large user of the grey lime we are handling in large quantities. R. Hicks & Co., Rathbun Co's old stand. Telephone 48.

SATURDAY BARGAIN DAY FOR LEMONS AT DUTTON'S.
On Saturday only we will sell Lemons 10c per Dozen or 3 Dozen for 25c.
This is a part of the stock recently purchased at the great Montreal Fruit Sale, and are choice lemons. R. A. DUTTON, George Street.

New American Blouse Styles.
In presenting our new sample lines of American print and linen effects for summer shirt waists, we do so with absolute confidence that the two great requisites of correct style and superior value have never before been so well combined. Our skilled staff and the unequalled facilities afforded by our factory gives us advantages in manufacturing shirt waists, faultless in design and fashioned after popular American tastes. Ladies will be interested in our pretty new summer blouses made in fast colour American print, with new dip sleeves, tight fitting backs and long dip front, which we are selling at 65c., instead of 85c. the regular price. We will also have ready for Saturday, the very latest American novelty shirt waists in linen fabrics, some with Paisley stripes, which we will sell direct from our factory at $1.00 to $1.50 instead of $2.00. C. G. Gemmell, Charlotte street.

COVER CAREFULLY.

Blanket Your Flowers To-night.

Take a little trouble to cover your tender plants growing outside to-night and to-morrow night. Probabilities promise sharp frosts to-night and to-morrow night. "Safe Bind, Safe Find," is Shakspere's advice.

SAD RESULT

Of Vaccination to a Victoria Student From Norwood.

(Toronto News.)

The vaccination scare at the University this spring has brought unpleasant consequences in its train for several students of Victoria College who were obliged to submit their arms to the test required by the authorities.

Rev. Dr. Bain, registrar of Victoria College, stated this morning that he had just received a letter from the physician in attendance upon Mr. W. M. Hunter, a first year student of Victoria, saying that the unfortunate young man was dangerously ill, and that the probabilities were that he would not recover. Hunter was so ill after vaccination that he gave up his studies and went home to Norwood. Dr. Bain expressed his sincere regret, and also sympathy for the young student. Several of the lady students of Victoria are also ill and unable to write on their examinations. In several cases the arms have been so bad that they have been lanced repeatedly.

GOUGH GIVES THE BOYS A SHOW

A Bustling Hustle in Boys' Summer Suits—"Corking" Sale to Reduce Stock.

All is hustle and bustle in the Boys' Department at Gough Bros. The new managers, Messrs. Tully and Merrell, are very busy just now getting ready for a great mark-down sale of boys' clothing, which begins on Saturday morning. They have been scooping in big rafts of juvenile suits from manufacturers, eager to close out their surplus stocks at slashing reductions to big buyers, until the enterprising firm finds that it has now nearly 2000 suits too many. That's the reason for this great Boys' Suits Sale. The suits include the fancy summer ideas for the little chaps, as well as the mannish clothes for their bigger brothers. The large half-page advertisement in another column of to-day's paper, tells the story of the way the prices are to be pruned. *Peterborough mothers* will be pleased to hear this news, because it means a good two-piece suit for a boy at a price his father would consider cheap for a hat. "The power behind the purse is the mother," and she'll make it felt during this great Boys' Suit Sale at Gough's.

BARGAINS AGAIN SATURDAY.

The bargains we gave the public last Saturday were very much appreciated, as we gave exactly as we advertised, and will again on Saturday of this week allow TEN PER CENT. DISCOUNT on our BEST PORTER HOUSE and SIRLOIN ROASTS AND STEAKS; also ROUND STEAKS, and all cuts of VEAL.

We had a crowd last Saturday and expect a larger crowd this week, as our Meats are the choicest quality that can be secured. A full line of SPRING LAMB in stock.

KENNEDY'S MEAT MARKET.
Telephone 275.

Rummage Sale Closes Saturday.
Everything is going fast, and the first to come will be first served. Great Bargains. Next to Kennedy's.

Trip to Stony Lake.
The Steamer Alert will run a trip to Stony Lake on Tuesday the 13th, returning on Wednesday the 14th for the 4.15 p.m. train. The Steamer will leave Lakefield on arrival of morning train. Capt. W. H. White. 3d108

Took Stock.
Hon. Senator Cox has been in town for the past day or two. With his generosity, and displaying that interest in Peterborough that has always been characteristic of him, Hon. Senator Cox has taken quite a large block of stock in the new hockey and skating rink about to be erected in Peterborough.

Framed Pictures.
For very little money you can cover your walls most artistically, if your pictures are selected at the Peterborough Bookstore. We have put some very special prices on framed pictures this month, the subjects of which are most pleasing. Room mouldings are another important feature in room decorations. The plate-rail does wonders when care is taken to match the paper. Pretty effects and pleasing patterns at the Peterborough Bookstore.

He Took a Tumble.
This is the season of the year when the small boy manifests a peculiar delight in robbing and destroying birds' nests. The tallest trees have no terror for them, and they will often climb to the tallest branches in order to satisfy their thieving propensities. The tall poplars near the corner of Park and Charlotte streets appear to be a favourite hunting ground for the small boy, and yesterday a youth named Taylor had an experience which ought to bear good fruit. In his eagerness for spoil he climbed up in a tall poplar, almost to the topmost branches, and in some way he lost his balance and started for terra firma. He struck a board fence with considerable force, and knocked several boards off, but strange to relate was able to walk home, although considerably shaken up.

WHO WILL HE BE?

57th Regiment Will be Allowed Only one Representative on the Contingent.

Orders for the Coronation Contingent, issued last night, state that it will mobilize at Levis on May 29, and sail on June 7th. The mounted troops will be formed into two squadrons and one battery of field artillery, each unit to consist of one captain, two subalterns and one hundred non-commissioned officers and men, selected from corps of the active militia, the Northwest Mounted Police and Strathcona's Horse.

The number of men which each regiment is supposed to send will be found in another column. However, it might be said that the 3rd Dragoons will send eight men, or two from each squadron. The 14th Field Battery will send four men and the 57th is allotted only one man. There will now likely be considerable rivalry amongst the men of the various corps for position on the Coronation Contingent.

MAY ORGANIZE.

The Retail Clerks of the Town to Form an Association.

A movement is on foot amongst the retail clerks of the Town of Peterborough to form an association. The idea is not altogether a new one, as a year or so ago an effort was made in the same direction. An association comprising the retail clerks of the town should easily secure a membership of several hundred persons. There are many matters which they could discuss and regulate that are of mutual interest. In the present days of unionism and organization, when every branch of employees is being organized, there is no reason why the retail clerks should be behind the times.

POST OFFICE IMPROVEMENTS.

A New Tile Floor to be Laid The Wharf at Harwood.

The re-building of the wharf at Harwood by the Dominion Government will be a great convenience to the farmers in that locality, as considerable trouble has hitherto been entailed in loading grain on the boats. The item of $3,500 mentioned yesterday, as being contained in the estimates for improvements to Peterborough Public Buildings is to be devoted, Mr. J. H. McClellan states, to putting a new tile floor in the Post Office and improving the plumbing, etc.

PERSONALS.

Mr. H. R. Pearce, of Marmora, is in town.

Mr. T. C. Stephens, of Omemee, is registered at the Oriental hotel.

Captain Webster Augustus has been appointed Marine Inspector for Inland Lloyds from Kingston to Quebec.

Miss Emeline Miller, who made such an excellent impression by her artistic pianoforte playing at Miss Morrow's recent concert, and who has been spending a few weeks in Peterborough, returned to Toronto to-day to re-open her studio for classes and continue her musical studies.

Mr. J. C. Minorgan, Miss Lillie Minorgan, of town, and Miss Florence Crocker, of California, leave upon the Allan liner Tunisian to-morrow for London, England, where they will enjoy several months as the guests of relatives. The tourists left town to-day for Montreal, where they will take the steamer. The friends of Mr. and Miss Minorgan and Miss Crocker will wish them a pleasant voyage and a safe return.

SPORTING PASTIMES.

LACROSSE.

Members of the Y.M.C.A. Lacrosse Club are asked to turn out to practice this evening at 6.45 sharp. The weather bureau has decided to give better satisfaction than in the past, and a good attendance of players is expected.

TENNIS.

Those desirious of learning the game of Tennis, which is becoming so popular, should join the Y.M.C.A. Tennis Club, which gives the privilege of playing on both the grass and cinder courts. Secure a member's ticket from Mr. L. McLennan, Secretary of the Club.

CHANDOS.

(From Our Own Correspondent.)

The Clydesdale Cheese Factory will open on Monday, May 12th.

Mr. J. Coyle-Brown, Public School Inspector, was in the vicinity last week.

We are glad to see that Mr. Maurice O'Brien has recovered from his attack of the measles.

Mr. Dennis O'Brien and Mr. Wm. Scott were in Bancroft last week. They say the short road is the best road now.

The roads are in a very good state of repair now, and a buggy carries four easily. Mr. Michael Song was in Apsley on Monday.

Miss Katie Scott, who has been in Peterborough for the last couple of months, has returned home.

Mr. Steve Scott's was the scene of a merry crowd on Monday evening, when a number of young people gathered there for a taffy party. After the taffy pulling was over, the remainder of the evening was spent in dancing and singing.

Young and old seem to have a desire to go sucker fishing, and MacDonald's Rapids receive many a visit from those eager to try their luck.

Mr. Thos. Mahoney is preparing to make several trips to Coe Hill.

ANOTHER INDUSTRY.

American Capitalists Were in Peterborough Yesterday Making Enquiries.

About eight or ten prominent American capitalists were in town yesterday, looking into the matter of the advantages Peterborough posses as a manufacturing centre. The gentlemen represented a large Elevator Company in the States, who are desirous of locating in Canada. The party was driven around town by Hon. George A. Cox, James Kendry, M.P., acting Mayor Rogers, Ald. Rush and Ald. Morrison. The visitors expressed themselves as highly pleased with what was shown them and promised that the advantages Peterborough possessed would be carefully considered.

SAID FAREWELL

To Mr. George C. Burnham, Who is Leaving Town.

Mr. George C. Burnham, who left at noon to-day for Pittsburg, and who for several years has been employed in the drafting department of the Canadian General Electric Company, was given a cordial send-off by his fellow members of the C. D. A. at the Crown hotel last night. He was presented with a very handsome pipe, accompanied by a number of brief speeches, expressive of the regret the boys felt in seeing Mr. Burnham leave Peterborough. All felt that in his departure from town a gap has been left in social and other circles that will indeed be hard to fill. Mr. Burnham replied, thanking the boys for their token of esteem, and assuring them that he would look back with pleasant remembrance to his associations amongst them.

THE BOARD OF HEALTH.

The Report of Medical Health Officer as to the Water in the Lake.

A meeting of the Board of Health of the Town of Peterborough was held yesterday afternoon. There were present Dr. Moher, Chairman, Dr. Burnham, and Messrs. J. P. Metheral, Geo. Schneider, J. McPherson, and Wm. Eyers.

The Medical Health Officer, Dr. Bingham, made a report regarding the different sources of pollution that contaminated the water of the lake. The report was as follows;

Peterborough, May 8th, 1902

Gentlemen,—At the suggestion of your chairman, I prepared a short report in reference to the different sources of pollution which contaminate the waters of Little Lake, where the citizens obtain their annual supply of ice for domestic use. Of the sources of contamination outside of the corporation may be mentioned all the river drives, the steam boats, Lakefield and the Auburn Woollen Mills. Within the municipality we have the kindergarten school, the National hotel and the Cereal works emptying their sewerage into the river. Your Sanitary Inspector and our Medical Health Officer met the Managers of the Cereal Company, who treated us very courteously. They say that they have no outlet for their sewerage excepting the river, or a sewer constructed along the river bank to connect with the main sewer on George street. Privy Pits would be out of the question where they employ so many people. I may be permitted to mention that I have heard it said on all sides that the town should deal liberally with the Cereal Company, who are bringing so much wealth to the town.

J. BINGHAM,
Medical Health Officer.

The following motion was adopted—

"That persons whose premises are connected by a sewer with the river or creek or a cess pool, and who can connect with a sewer, be requested to make the connection with the town sewer at once."

It was decided that the Medical Health Officer, owing to the presence of diptheria, should inspect the Lake street school.

The Board then adjourned.

NEWS NUGGETS.

—There was no Police Court this morning.

—Citizens should cover up their tender plants to-night.

—There is considerable canoeing being done on Little Lake already.

—The George street Methodist church choir concert takes place this evening.

—The lacrosse boys are complaining that the weather is too cool for successful practice.

—May the 24th falls on Saturday — market day will be held the day preceeding.

—Dog owners are advised to obtain their tags at once before they are compelled to pay costs.

—The Jarvis street choir concert in St. Paul's church on Monday night promises to be a great attraction.

—A key was found on the stairway to the gallery of the Opera House last evening, and may be had at the Examiner office.

—The busy little Patent Medicine Store in the Grand Central Block, George street, is becoming well-known in town and country. Patrons are encouraging us and thanking us for being able to supply them with the leading preparations so much cheaper than they have been accustomed to pay. People who used to send to Eaton's find that they can buy just as cheaply at our store now.

NEW BOOKS.

The following new books have been supplied to the Public Library:

From the Lakes to the West...McEvoy
The Hound of the Baskervilles .....
..... Conan Doyle
Forest Folks ..... Prior
The Dark O' the Moon ..... Crockett
Britain and the British Seas...MacNider
Ocean to Ocean ..... Walker
Culture and Restraint ..... Black
Dorothy Vernon ..... Major
The Colonials ..... French

15 cents is the admission to George Street Church Choir Concert to-night.

LAID AT REST.

Funeral of the Late Mr. Henry Denne Yesterday Afternoon.

The funeral of the late Mr. H. Denne, which took place from the family residence, No. 723 George street, yesterday afternoon, was one of the most largely attended that has passed through the streets of Peterborough in many years. The funeral service was conducted by Rev. E. A. Langfeldt, Rector of St. Luke's, and the pall bearers were Messrs. J. J. Lundy, James Stewart, Chas. Stapleton, E.H.D. Hall, James Stevenson and W.H. Wrighton. The members of the Board of Education and the Aldermen of the town attended in a body.

There was also present a large representation of Peterborough's prominent business and professional men. As the cortage passed down George street the blinds on the windows were lowered, and business was temporarily suspended.

15 cents is the admission to George Street Choir Concert to-night.

Call up 48
When you want any building material. Best hardwood flooring ever brought into Peterborough. Finest British Columbia Red Cedar shingles ever cut. Sash, doors and builders' supplies, all well seasoned stock. Reliable Portland cement, Star and Beaver brands. R. Hicks & Co., Rathbun's old stand. Telephone 48.

Established Half a Century.

You Want *Queen Quality*

The Best of Shoes to go along with your good clothing.

"Queen Quality"—the famous Shoe for Women—combines the latest ideas in handsome leathers, beautiful shapes and fashionable features.

"Queen Quality" Oxfords, a dapper-looking Low Shoe—light, flexible sole, medium heel.

"Queen Quality" Patent Kid Street Boot—very swell, hand welt, heavy sole, extension edge, low heel.

Any type of foot fitted.

J. T. STENSON
George Street, Next to Corner of Simcoe Street,

Agency for Waterman's "Ideal Fountain Pen.

PETERBOROUGH BOOKSTORE

Agency for Butterick's Patterns. The Best

April 29th, 1902.

$1.25 Cloth Bound
Copyright Books
For Only 75c

Everyone popular---everyone worth reading—everyone neatly bound in cloth—everyone well worth adding to your library:—

"Eben Holden"..... Irving Bachellor
"The Isle of Unrest"..... Henry Seton Merriman
"No. 5 John Street"..... Richard Whiteing
"The Mantle of Elijah"..... J. Zangwell
"The Cardinal's Rose"..... Van Tassel Lutphen
"God's Puppets"..... Imogen Clark
"Robert Grange"..... John Oliver Hobbes
"The Path of a Star"..... Sara Jeanette Duncan
"She Stands Alone"..... Mark Ashton
"A Double Thread"..... Ellen Thorneycroft Fowler
"The Crown of Life"..... George Gossing
"The Inlander"..... Harrison Robertson
"The Redemption of David Carson"..... Chas. F. Goss
"The Girl at the Halfway House"..... E. Hough
"The Gateless Barrier"..... Lucas Malet

A. H. STRATTON & CO.
417 George Street. 'Phone 285.

RICHARD HALL & SON
PETERBOROUGH'S MODERN STORE.

ANOTHER BIG BATCH OF
SATURDAY BARGAINS
At the Big Simcoe Street Store.

Genuine Bargains always at our Great Saturday Sales. No fictitious figures, but everything exactly as advertised. Regular price means our regular selling price. Saturday price shows the reduction which in every case means considerable. Read every item carefully.

BIG LACE CURTAIN SALE
At 9 o'clock Saturday morning we place on sale 300 pairs Nottingham Lace Curtains, 50 to 60 inches wide, regular price $1.50 per pair. On sale at 9 o'clock at, pair....**$1.18**
First come first served.

ANOTHER BARGAIN IN CARPETS
225 yards All-wool Carpet, 36 inches wide, good reversible patterns, regular price 75 cents per yard. On sale Saturday at, per yard...**57c**

ANOTHER BARGAIN IN HEMP CARPET
250 yards Hemp Carpets, in floral designs, 35 to 36 inches wide, regular price 20 cents per yard. On sale Saturday at, per yard...**18c**

A BARGAIN IN FRILLED MUSLIN
75 yards Frilled Muslin, Lace trimmed, 54 inches wide, extra fine quality, regular price 30 cents per yard. On sale Saturday at, yard...**22c**

A BARGAIN IN HOMESPUN
100 yards Fine All-Wool Homespun, 54 inches wide, in grays, dark and medium shades, regular price $1.00 per yard. On sale Saturday at, per yard.....**65c**

A BARCAIN IN HANDKERCHIEFS
50 dozen Ladies' White Lawn Handkerchiefs, hemstitched, good, fair size, regular price 5 cents each. On sale Saturday at, each..**3c**

ANOTHER BARGAIN IN LADIES' HOSE
25 dozen Ladies' Plain Black Cashmere Stockings, fine, pure wool, in all sizes, 8½, 9, 9½ and 10, regular price 35 cents per pair. On sale Saturday at, per pair.....**25c**

A BARGAIN IN NIGHT GOWNS
24 only Ladies' White Night Gowns, insertion and tucked yokes, finished with embroidery, regular price $1.00 each. On Sale Saturday at, each.....**82c**

A BARGAIN IN CORSET COVERS
12 dozen Fine White Cotton Corset Covers, all sizes 32 to 40, embroidery trimmed, regular price 30 cents each. On sale Saturday at, each.....**23c**

A BIG BARGAIN IN TOWELS
50 dozen good Linen Towels, large sizes, some of them slightly soiled, regular price 15 cents each. On sale Saturday at, each.....**11c**

Bargains in Suits and Skirts for Saturday. Be sure and see them. Bargains in Millinery for Saturday.

Store Closes at Half-past Nine Saturday Night

PETERBOROUGH'S MODERN STORE.

RICHARD HALL & SON DIRECT IMPORTERS. 130, 132, 134 SIMCOE STREET

IF YOU ARE IN NEED OF
SUMMER UNDERWEAR
It will pay you to give us a call. You can save 33⅓ per cent. by doing so.

H. E. BRADLEY & CO.
HIGH-CLASS TAILORS AND HABERDASHERS
353 GEORGE STREET

THE STORE THAT NEVER DISAPPOINTS

PRICES ATTRACT — MERIT HOLDS

There is no better indication of the prestige a store enjoys than the response its announcements elicit from the buying public. You may draw a crowd once, twice or even oftener, by fictitious prices or misrepresentations, but you cannot continue attracting satisfied buyers every day throughout the whole business year unless **MERIT** and **RELIABILITY** are behind every statement. "The Money Back" if not entirely satisfied policy of our store makes buying here doubly safe.

WASH GOODS SALE.

Another lot of those cheap Wash Goods is here for this week's shoppers. Undoubtedly this is

THE WASH GOODS BUYING CHANCE

of the season. We guarantee every yard to be worth at least **Double** the prices asked.

5c. 7½c. 10c.

A SNAP IN SCHOOL HOSIERY.

20 dozen pairs, especially suitable for school wear, reinforced heels and toes, guaranteed fast black, sizes 7½ to 9½

And Only 25c

Children's Polka Dot Hose in all sizes, in large or small dot, very pretty and greatly in demand—

At 25c per Pair

READY-TO-WEAR SPECIALS.

Ladies' Print Blouses, New York made **Only 25c**

Ladies' Black Skirts, well made, well lined— **Only $1.48**

Ladies' Print Wrappers, perfect fitting— **For 89c**

And Blouses in Print Muslin, Linen, Organdy, Cashmere, Lustre and Silk— **From 25c $8.00**

MILLINERY EXTRAS.

Ladies' Ready-to-Wear Hats in all the latest shapes—Colonial, Tricorn and Russian Turbans. Your choice— **Saturday $1.68**

TWO DRESS GOODS SPECIALS

7 pieces Satin Cloths in shades of fawn, grey, brown, rose, garnet, navy and black. Extra fine and glossy finish worth 60c **Our Price 40c**

2 pieces Bellwarp Serges in navy and black, hard finish, positive dust-resister. Usually sold at 60c— **Our Price 40c**

AT THE SMALLWARE COUNTER.

Ladies' Belts, leather, patent or fancy, velvet, straw etc.

Ladies' Collars in all the very newest designs

Neck Ribbons, all widths and colours.

Ladies' Applique and Linen Collarette— **All Moderately Priced**

Cressman

385 GEORGE STREET. 'PHONE 171.

SATURDAY BARGAINS!

On Saturday we will have on sale a great bargain in Summer Gloves.

Gloves that were 15c, 20c, 25c and 50c, will be placed on sale for

9c.

PORT HOPE KNITTING WORKS

Telephone 330.

MAGNIFICENT MASS MEETING.

(Continued From 1st Page.)

prohibition upon the province, unless the people, who ruled, said they wanted it. Mr. Miller's position in supporting a leader, who was the

Sworn Enemy of Prohibition,

was inconsistent. He says he will vote for any measure of prohibition, and if Mr. Whitney gets into power, and Mr. Miller dares to vote against him he will be told to "go 'way back and sit down," and meet the fate of Mr. Marter, who was cast out because he dared to be independent. (Applause.) Mr. Stratton submitted that the proper course was the one he had taken. He would not pledge himself to temperance, or the liquor traffic, nor pledge himself to Roman Catholic or Orangeman, but would do his best in promoting the welfare of every interest of the people and the Province, (applause) as a member of the Government he could do nothing else—he must listen to all the claims of all classes.

Mr. Stratton then appealed to the working men to study the splendid record of the Government in relation to legislation passed in their interests—the best code of labour laws in the world, which protected every right and interest of the great classes, whose toil creates all our wealth and builds up the country. (Applause.)

Reference was made to the grant to the Ennismore bridge, and it was pointed out that all that was asked for had been given and everybody in Ennismore was satisfied, and everybody else, excepting the Review. Mr. Stratton referred to the pleasure it had given him to secure the settlement of the Pigeon Creek bridge in the interests of this riding. He referred also to the cry about the building of the Stony Creek dams, which it was claimed had been built in the interests of the Dickson Company, these dams had been built, as had forty or fifty other dams in the public interests, to help lumbermen to get their timber to market, to help forward the same way and to store up our waters. The Government was in partnership with the Dickson Company and other lumber companies, for these companies paid thousands of dollars in dues, etc., into the Provincial treasury, and the more timber they cut the greater would be the revenue, and the better facilities they had the more business they would do. These dams had been built two years, and not a word said about it till the eve of an election. The building of these dams benefitted the Dickson Company and Peterborough as well. They employed large numbers of workmen and spent large sums for supplies in the town. He (Mr. Stratton) had taken an interest in the Bobcaygeon, Pigeon Creek and Mud Lake bridges, and last year the dispute respecting the Kinmount bridge was settled, and in none of these things had he done anything contrary to

In the Interests of Peterborough

or the back country. He had been attacked in regard to colonization roads and it was stated by Mr. Miller that money on these roads had been improperly expended. In answer to that Mr. Stratton pointed out that since he had represented West Peterborough $65,000 to $70,000 had been spent in the northern part of Peterborough, and the reeves of the townships that had been trusted with such expenditure had been re-elected year after year. Would that have been the case if they had wasted the people's money? In regard to the expenditure of the moneys on colonization roads in this county, he courted the closest scrutiny and it would be found that the money had been honourably expended and that excellent roads were the result. (Applause.) He believed the people would approve of his course in these matters as in all other matters that affected his representative relations to the riding and province. He awaited the verdict of the people with composure and confidence. Mr. Stratton resumed his seat to loud and prolonged applause.

Hon. Mr. Harcourt.

When Hon. Mr. Harcourt rose to speak, he was greeted by an exceedingly hearty round of applause, which was renewed when Miss Emma Cox, the pretty little daughter of Mr. A. A. Cox, presented him with a bouquet. After acknowledging it in the usual gallant way, Mr. Harcourt expressed his pleasure at the warmth of his reception, and his appreciation of the splendid decorations in the hall. Referring to the mottoes, he said that no one in Peterborough, knowing the record of Mr. Stratton, could object to the motto, "Stratton for Peterborough," nor could anyone, certainly not a Scotchman, take offence at "Ross for Ontario." And what was the full significance of that motto, "Ontario, Canada, the Empire." What Empire? The greatest Empire the world had ever seen. Canada, the foremost colony in that Empire, and Ontario, the first Province in Canada." (Applause.

Mr. Harcourt expressed the great pleasure it was to him to address a meeting in one of the most prosperous centres of population in the whole province, inasmuch as it gave him an opportunity of speaking to business men concerning the business affairs of the province. As business men, as intelligent mechanics, and as artizans, the Government disclose to the people their balance sheets, the record of their trusteeship, and confidently expect their approval. "We have been transacting business for you; we are directors, you are shareholders in the great enterprise of developing this province—of caring for its assets. We show our books and we ask you to audit them."

He made no appeal to sentiment, no hysterical charges against the Government's opponents. He simply asked the electors to dispassionately consider whether or not the business affairs of the province had been conducted on true business principles. The Government simply accounted for their trusteeship, as the directors of any good business concern, and invited comparison with similar work done elsewhere, either in other provinces or in the Dominion. After speaking of the way the affairs of the province as a whole had been conducted, of the general prosperity, of thriving industries, and of the new enterprises that are being promoted, he went on to deal with some of

The Government's Work.

Referring to the Attorney-General's Department, he pointed out that the great journals of the United States, week after week, bore testimony to the fact that in this province law and order are apparent everywhere, that rights of property are sacred, that the enjoyment of civil rights is as free as in any country in the world. How proud we should be of that testimony from our rivals in business on this side of the Atlantic. He spoke of the men who have been our Attorneys-General for the past twenty or twenty-five years, and of the great benefit it had been to the province to have men of such wisdom and legal acumen to look after the rights of the province. Especially should Ontario remember with pride and gratitude Sir Oliver Mowat and his efforts in connection with the boundary award case. Of him it might be truly said that he was "told enough to be honest, and honest enough to be bold." (Applause.) No country had ever had to deal with a more important case than that. Sir Oliver Mowat knew that Ontario owned that 100,000 square miles of territory and where a weak man would have been overcome by blandishments from Ottawa, he fought for and won that territory for the Province. The Escheats Case was another instance where Ontario was successful in the courts in a matter affecting the revenue of the Province to a considerable extent. The Dominion contended that the property of a man dying without heirs belonged to the Dominion, but the Attorney General of the Province stood for its rights and it was decided that all such property properly belonged to the Province. It was fortunate for Ontario in these instances that she had faithful and efficient guardians. Mr. Harcourt also referred to the dispute as to who had the right to issue licenses. In that case also an immense amount of revenue was saved to the Province. The revenue from licenses amounted to nearly $350,000 a year. Capitalize that and what principal did it represent? At four per cent. interest it represented a capital of nine millions of dollars, which was saved to the Province through the efficiency of the then Attorney General.

Mr. Harcourt went on to speak of the importance of the Crown Lands Department and the service rendered his country by Timothy Pardee. He invited comparison between the work of the Ontario Crown Lands Department and that of any other Province. As trustees of the Province it was not only the Government's duty to make the most of her timber resources, and also to preserve them as far as possible from fire, but it was their duty to renew such lands as were suitable for reforestry and thus preserve them to meet future wants. For this reason the Government established a

Department of Forestry,

the continuance of which had been opposed on three different occasions by Mr. Whitney and his followers. He referred to to some of the Universities in the United States where they taught re-forestry, and said that from Cornell twenty young men had graduated last year for whom there were situations waiting in different parts of the country.

He briefly referred to the mining industry, and the way in which it had been assisted by the Government. Nickel deposits were found in only two places in the world—one is New Caledonia, a penal colony of France, and the other is at Sudbury in the Province of Ontario. The Government was trying to make the most of those sources of wealth by establishing schools of mining in which our young men are trained as mineralogists, metallurgists, and mining engineers to develop the hidden mineral wealth of their own Province. No country in the world has such vast mineral wealth as the Province of Ontario. Six years ago there was not a pound of iron ore raised in the Province of Ontario, nor was there any steel made. Last year the value of the iron ore, the pig iron and the steel taken from the earth and manufactured in Ontario amounted to $2,223,000.

He went on to speak of the work of the Provincial Treasurer. He not only had to conserve the present revenue but he had to devise new sources. The Government had added to the sources of revenue to a great extent. From Succession Duties the Province had received a total of $1,800,000, completely new revenue. The Opposition wished to cut that revenue in half. Last year we received $366,000 dollars or nearly $1,000 a day. Capitalize that and at four per cent. it would give a principal of 9 millions of dollars. A great many people did not understand that this money had to be spent in a certain direction, that it must be devoted to the "sweet uses of charity." There ought to be some philosophy in legislation. There was in this. What should be the basis of equitable taxation? If the question were thought out everyone would agree that there were two principles that should govern. One principle is ability to pay. Every man should pay in proportion to his ability to pay. The other principle of taxation, considered philosophically, is equality of sacrifice. When a ratepayer pays taxes he is sacrificing his means for the general good, but that sacrifice should be equitable, even and well distributed. And everyone would agree that the very wealthy, whose estates pay these Succession Duties, are those who are the

Most Able to Pay,

and those should contribute who are able to contribute to the good of the State more than anyone in the land.

One other source of revenue alluded to was that derived from the tax on corporations, and for which the Government claimed great credit. Last year the revenue collected from corporations was $229,000, a goodly portion of it taken from banks, and they are declaring dividends of ten per cent., and a great part of it from insurance companies, from railways and similar corporations in the Province. When he (Mr. Harcourt) moved the second reading of that bill in the House, and explained at the same time that similar legislation had existed for years in the most advanced States of the Union, an amendment was moved by the Opposition that the bill be given the six months hoist, or in other words should not be passed, and they are on record as having voted that these corporations enjoying very valuable powers, well able to pay a small percentage at least of their dividends, shall not contribute one cent. Here were two business propositions: — The Government says that to a reasonable extent, and only to a reasonable extent, these corporations should contribute from their earnings each year to the revenue of the province. The Opposition says that they should not contribute a single cent. A computation made as to what this tax meant to the ordinary corporation, showed that it was about one-fifth of a mill.

In the matter of the finances of the province, the Government invited comparison. Had they not managed this branch of the public service more thriftily than Quebec Province? Had they not managed it more thriftily than the cities of Ontario had managed theirs? If they had, surely they deserved credit for it, and was it not in the interests of the people of this province to re-elect the old directors for a further term? (Applause.)

Mr. Harcourt then proceeded to deal with a subject of which, as Minister of Education, he was well qualified to speak in the most convincing manner. Perhaps the most important national necessity with which any Government could deal, was that of education, and the

Management of Our Schools.

If there is one maxim which every Government should accept more than any other, it is the maxim that the training of the young should be the first concern of the people. It is a great maxim which everybody accepts. It is important to develop our timber wealth, our wealth of fisheries, and our wealth of mines, but, above all other considerations, the greatest estate any nation can have is the estate of an educated people. That, then, was the great problem, how are we best to educate our youth? What was the Government's record in this particular? Mr. Harcourt said that they were willing that the whole result in this contest should be determined on this one matter of education alone, although he believed that it should never become a factor in party politics at all. It was too sacred a thing for party politics to interfere with. The brawl of party politics should never be allowed to endanger the educational interests of the country. There are in this province seven or eight thousand public schools, and from these schools the great majority of children go when they are 12 or 13 years of age, and yet in this regard the record of Ontario is better than that of England or the States of the Union. The problem then is how to keep our children longer at school, and perhaps more important than that, how shall we give to these schools the most efficient teachers? "If you want to know what the school is like," said the speaker, "tell me what the teacher is like; as the teacher, so the school." The great American sage, Emerson, said to his little daughter, when she was starting to school for the first time, "It matters not what you take up. The whole matter is under whom you study." We must get men and women with high ideals, cultured, if you will, possessing scholarship, but above everything having the conviction that the grandest duty is to mould the character of those guide the future life of the children entrusted to their charge. The province has three Normal Schools for their training. Many years ago there were two, one at Toronto, and one at London, and when the Government proposed to erect another at London, Mr. Whitney objected. In spite of that Mr. Harcourt said that the Government now proposed to establish a fourth at some suitable point in the northern part of the province. Every one of the 7,000 or 8,000 teachers was trained to some extent, perhaps not as fully as they should be, and the Government means to increase the length of the Normal School term to make the teachers efficient. In England he said that there were thousands of teachers teaching without a professional training.

There are now in Ontario 131 High Schools and Collegiate Institutes with an attendance of 25,000 scholars. There are 431

Extension Classes.

doing elementary High School work, the work done in the lowest forms of the High Schools. There are also 25,000 scholars taking advantage of these classes. That means that 50,000 pupils are enjoying the advantages of our system of secondary education, a condition of things not excelled in any State of the Union. In Ontario there are 500 High School teachers, and of these about 400 are specialists. In the U. S. they have colleges granting degrees that have not the status of the Peterborough Collegiate Institute.

He inquired who was finding fault with our primary or secondary education to-day? Was there one word of murmuring more than had been made for the past forty years? By no means. But he could read documents in his possession which would show that there is more than twenty times the criticism in the United States, more than fifty times the criticism in England, surrounding educational questions of the hour. Critics in this Province said Mr. Harcourt, appear just before a Provincial election, and they critize simply because they hope to make some political capital or have some other cause of difference than the question of education. The best way to judge of work was by results and if the educational system is judged in that way there can be no doubt of its efficiency. He cited young men graduates of Ontario Universities, who had been appointed to prominent positions for which there were applicants, graduates of the most famfamous seats of learning in the world. He mentioned particularly the case of a young Ontario man, twenty-six years of age, who had been appointed, from over one hundred applicants, as Professor of Economics at Leland Stamford University in the United States. Only a fortnight ago the Board of Governors of one of the most important hospitals in London, England, appointed a young Ontario doctor who had been educated in one of the Toronto Universities, as Registrar of that institution. In almost every department of learning, Ontario's sons, educated in her schools and colleges, were holding

Position of Prominence

second to none in the world. Was that not a proof that the Ontario educational system was good. No one claimed that the system was perfect. The first belief of a Liberal was that there was nothing so good that it could not be improved in some way. The Liberal is for progress. He seeks for greater advancement. The Government hopes however to make great progress in developing the educational system

Mr. Harcourt closed a very interesting address by appealing to the electors to consider fairly the public questions of the day. A Liberal simply makes a request to the elector. He simply says there is our record. The record is in print and on our statute books, and he asked the people to examine every line of it, and was willing to abide by their deliberate final conclusions. The people must again elect the directors to do the great business of this province, and the Government appeals confidently to the country for a verdict of approval. (Prolonged applause.)

Hon. Mr. Evanturel.

late Speaker of the Legislature, was most enthusiastically received, and was presented with a splendid bouquet of flowers by la petite and pretty little grand-daughter of Mr. N. T. Leplante, Miss Corinne Le Gendre, a compliment which was acknowledged with true Gallic gallantry. The lateness of the hour was such that Hon. Mr. Evanturel was unable to deliver an address of any length, and confined himself chiefly to paying some very happily expressed compliments to the ladies, as well as to Hon. J. R. Stratton, whom he thought required no assistance from either Mr. Harcourt or himself. Indeed, he thought it unfair to be asked to make any remarks after Mr. Stratton's very able speech. In speaking of one of the incidents which came under his eye as Speaker of the House, Mr. Evanturel graphically described the scene, which took place when Mr. Marter, rising in his wrath, denounced the Conservative party, as the result of hearing his leader, Mr. Whitney, referring to the members of the Government as thieves and robbers, and with Col. Matheson hanging on to his coattails to stop him with apologies, had hardly given his opinion concerning such language, and would have gone further and exposed some of the inside bickerings in the Conservative ranks, but for the assurance from Colonel Matheson that rumours to the effect that there was a traitor in the Conservative party were not intended to stamp Mr. Marter as such but were meant for another man. Mr. Marter had stated that while he represented the strongest Conservative constituency in the province, yet he knew that the merchants of Toronto did not want the business of Ontario to be hampered by petty party conditions, but recognized that the Legislature could be likened to a large County Council, where politics should have no place, but the business of the hour be the capable administration of the affairs of the country. (Applause.) On account of having to catch the next train Mr. Evanturel stated that he, as his friend Mr. Stratton had done on a former occasion, would have to swallow his speech. In regard to this latter incident Mr. Evanturel spoke of the great honour which had been conferred upon Mr. Stratton in being entrusted with the important task of responding to the speech of Mr. Whitney on the budget. Mr. Whitney had chosen rather to swallow his speech then be followed by Mr. Stratton and so Mr. Stratton had to swallow his reply.

Mr. Evanturel in speaking of the Succession Duties Act, spoke of the fact that by the recent death in Ottawa of an old gentleman $150,000 had reverted to the Crown. If Ottawa paid up in this proportion, humourously remarked the speaker, the Province would easily be able to wait for fifty or sixty years yet before the Succession Duties on Senator Cox's estate would be needed. The enviable reputation enjoyed by Senator Cox as a business man was then dwelt upon by the speaker, who neatly expressed the great pleasure he experienced in visiting the town which had developed such a great man.

Concerning Mr. Stratton, the speaker stated that he visited Peterborough as a matter of showing his respect for the representative who had been returned so many times by the town. He had entered Parliament on the same day as Mr. Stratton and had followed his career with the same interest, which he had no doubt exercised Mr. Stratton in following his (the speaker's.) When a vacancy had occurred in the Cabinet all were unanimous in calling for Mr. Stratton to take the portfolio of Provincial Secretary. (Cheers.) He wished Mr. Stratton was not present just now and he would tell the people of Peterborough what a high opinion the business people of Toronto had of him.

Something which had always pleased him was the fact that Mr. Stratton had made it a practice at the close of every session to call his constituents together and deliver a most exhaustive and eloquet address on what had occurred during that session of the House. This redounded to his credit and was no doubt largely responsible for the big vote which he received. (Cheers.)

In concluding his remarks Mr. Evanturel voiced the satisfaction which it gave him to support a Government which made such a point of repressing anything and everything which had the appearance of a racial or religious cry in the Province. This was one of his reasons for supporting the Liberal Government. The greatest compliment which he had ever received had been extended to him at one time when he was called "the peacemaker," as between the two races. Fair play and generosity had been meted out every race in the Province by the Liberal Government. There were ninty-four members of the Legislature and only two of these were French Canadians, yet he, as one of them, had been elected to the proud position of Speaker of the first Province, of the first Colony, of the first Empire in the world. (Cheers.) The French Canadians, however, were a chrivalous race and and would not allow themselves to be outdone in such matters, so in the recent election in Beauharnois, just next to him, where nine-tenths of the electors were French Canadians, and when the Tory press had used every effort to stir up racial feeling, Mr. Lay, the English speaking Liberal candidate, had been elected by the French Roman Catholic votes over Mr. Bergeron, the former leader of the Conservative French Canadian party. (Applause.)

Hon. Senator Cox.

Mr. Evanturel then made way for Hon. Senator Cox, whose reception by the audience took the form of a most hearty ovation. He was presented with a very handsome bouquet by little Miss Jessie Spence. The Senator briefly voiced his pleasure at being on a platform in Peterborough to say a word, as a business man, in favour of the Liberal party. He referred to the satisfactory condition of business affairs in general and to the general feeling of contentment with a Government which was of so progressive a character. (Cheers.) He considered that the Province never had a stronger Government than that of Mr. Ross and he would be sadly disappointed and surprised if it was not returned on the 29th of May. He would be still more surprised if Mr. Stratton was not returned by an even larger majority than before. He had no fear, however, on this score, as the Peterborough people had too much good sense to think of making a change.

The splendidly successful meeting closed with the usual cheers.

NEXT WEEK'S MEETINGS

In the Interests of the Candidature of Mr. Stratton.

Announcement of the Dates on Which Addresses Will be Made in Different Parts of the Riding.

Meetings have been arranged as follows in the interests of the candidature of Mr. Stratton in the riding:

Foresters' Hall, Baillieboro, Monday evening, May 12th.

Temperance Hall, Selwyn, Tuesday evening, May 13th.

Temperance Hall, 4th line, Smith, Wednesday evening, May 14th.

Town Hall, Bridgenorth, Thursday evening, May 15th.

Young's Point, Thursday evening, May 15th.

Bensfort, Thursday evening, May 15th.

Fraserville, Friday evening, May 16th.

SALOONKEEPER WAS LIBERAL.

Lord Douglas Gave Away all his Liquor Before Giving up Business.

A despatch from Spokane, Wash., says:—Lord Sholto Douglas, who has been running a saloon here, has decided to go home to the coronation ceremonies, and to take along his wife, the music hall singer whom he espoused in California a few years ago. Last night he announced his retirement from business and gave away all the liquor in his saloon, and the result was the wildest time Spokane ever saw. The place was packed with a howling mob, all loaded to the neck, and all drinking to the health of Lord Douglas.

ENNISMORE.

Last week Mr. Dennis, the pump agent from Peterborough, was here putting in one of the Dennis Patent Pumps, with a long reach to it. The well was 75 feet deep, but the pump worked so easy that a child five years old could operate it. It will be a valuable improvement to Mr. Young's premises.

A Food for Brain and Muscle.

Whether it is brain fag, loss of memory, inability to concentrate the mind or bodily weakness and general debility Dr. Chase's Nerve Food will restore your old time energy, strength and health. Through the blood and nervous system, it reaches every part of the body and overcomes weakness, irregularities and disease.

Handy Way to Clean Carpets.

Lots of people are using the "Enterprise" Carpet Cleaner, and praising its virtues. Carpets can be cleaned on the floor, and all stains, grease spots, etc., removed without lifting the carpet. Sold only at Ormond & Walsh's drug store, in 10c and 25c tins. dw

Window Blinds, Poles, etc.

The prices we specialize this week will be welcome at this season of shifting, moving and housecleaning. Every new style, with a great display of window blinds and coraine poles, will help you to select quickly, because prices and general effects invite irresistibly. Two hundred and fifty curtain poles, assorted woods, any finish, brass trimmings, complete, regular 35c., for 19c., this week only. A lot of old newspapers for sale for laying under carpets, wrapping purposes, etc. A. H. Stratton & Co.

15 cents is the admission to George Street Church Choir Concert to-night.

They say that "PING PONG" will be played all summer. Salisbury Co. have a big stock on hand. Prices start as low as $1.00.

GIRLS WHO LOVE

Pretty Rings should see the fine line at "Diamond Hall." Rings are Frost's pet line. The greatest care is taken in selecting only the best kinds and every ring Frost sells is warranted.

FROST'S

Jewellers and Opticians

PETERBOROUGH.

The Best Jellies made. True fruit flavours. Three packages for 25c.

Free sample of these Jellies for week commencing May 12th.

E. F. MASON & CO.

GROCERS,

429 and 431 George St., Peterborough

DR. J. H. EASTWOOD

Has removed his office from Brock street to 467 Water street, opposite Court House Park. 69d1 w

TENDERS.

Tenders will be received by the undersigned until 12 o'clock noon of the 15th day of May, for the several trades required in the erection of one or two houses in the Town of Peterborough, for Chas. Kelly, Esq., Toronto.

Plans and specifications may be seen at the office of the undersigned.

The lowest or any tender not necessarily accepted.

F. BARTLETT,
Architect, 418 Hubidge Street, Peterborough.

5d107

D. N. CARMICHAEL

M. D., C. M., L. R. C. P.

Special attention given to Diseases of Women and Surgery.

OFFICE AND SURGERY—Corner of Brock and Water streets, Peterborough. Telephone 238

HAIGHT & FREEZE CO.

(Established 1880. Head Office: 53 Broadway, N.Y.)

STOCKS, BONDS, GRAINS, COTTONS

PETERBOROUGH BRANCH OFFICE

387 WATER STREET.

W. F. NELSON, Manager.

Commission orders solicited for large or small accounts, for cash or moderate margin.

Send for a Daily Market Letter.

We are the only licensed U. S. Brokerage Corporation in business by permission of the Royal Government of the Province of Ontario.

Dr. T. Popham McCullough

EYE, EAR, NOSE AND THROAT.

OFFICE:

Corner George and Murray Sts.

Peterborough.

Edwin Elcome

TAXIDERMIST.

Dealer in Eyes, Artificial Leaves and Frosting, also importer of Foreign Birds and Skins from all countries.

Birds, Animals, Fish and Snakes stuffed and mounted in and out of cases in the best life-like style at lowest prices. DEER'S HEAD A SPECIALTY. A stock of Foreign and Native Birds always on hand for sale.

RESIDENCE—178 Harvey west Peterborough.

Flavouring Powders.

While they last, we intend selling a full 25c package of our Non-Alcholic Flavouring Powders, for 15c, prepaid, to any address. Any variety. Superior to liquids and are soluble in water, milk, or syrup, or can be mixed with dry flour. Only a limited quantity will be sold at this price. Order at once. The DOMINION SUPPLY CO., Springville, Ont.

THE BEEHIVE

"WHATEVER WE DO, WE DO IT WELL."

GIRLS' and MISSES' BLOUSES!

Whenever the Beehive does anything, you may depend upon it that it is done well, and that it is done fully and completely. At the Beehive you will find a full and handsomely assorted stock of Girls' and Misses' Blouses. This, we are told, is a new departure for Peterborough, and one

Much Needed.

Dainty patterns in blue and white and pink and white, made up in the best quality of French Print. Sizes from 26 to 30, only **50c**

A nice line of Misses' Blouses in white hemstitch tuck, Gibson cuff and collar, fine quality of sheer lawn **$1.00**

A full assortment of Ladies' Blouses in various shades and patterns in French Mercerized Print, all gotten up in the very latest style and cut. We have no old stock to show you. Sizes 32 to 42, only **50c**

Wash Skirts in linen, crash, mercerized linen, in various shades, white duck, linen lawn, from $5.00 to **$1.25**

Our free Lace Class begins on Monday, May 26th.

TRY ONE OF OUR DRESS PATTERNS

TELEPHONE NO. 330.

Indigestion

and nervousness are often the result of hurried meals.

Abbey's Effervescent Salt

stimulates and tones the digestive organs enabling the stomach to digest perfectly.

Those who suffer will find Abbeys Salt a perfect corrective of all stomach disorders. Dyspepsia cannot be cured by doctoring the effect. Abbeys Salt removes the causes by enabling the stomach to do its work properly.—A mild laxative.

At all druggists.

RAILWAY TIME TABLE.

Canadian Pacific.

	East	Arrive	Depart
Norwood, Havelock, Ottawa Montreal		4.45 p.m.	11.38 a.m.
Indian River, Norwood, Havelock		7.12 a.m.	7.39 p.m.
Norwood, Havelock, Kingston, Ottawa, Montreal, Portland, Boston		5.15 a.m.	12.33 a.m.
	West		
Toronto, London, Detroit, Chicago		11.38 a.m.	5.15 a.m
Toronto and intermediate		7.39 p.m.	7.12 a.m
Toronto, London, Detroit, Chicago		12.33 a.m.	4.45 p.m
Toronto, North Bay, Port Arthur, North West		11.38 a.m.	4.45 p.m.
Grand Trunk.			
Lindsay, Midland, North Bay, Toronto		11.37 a.m.	8.30 a.m.
London, Detroit, Chicago		9.00 p.m.	5.30 p.m.
Port Hope, Rochester, Cobourg, Belleville, Kingston, Brockville and Montreal, Bowmanville, Oshawa, Toronto and west		5.28 p.m.	11.40 a.m
Port Hope, Cobourg, Trenton, Napanee, Kingston, Brockville, Montreal		8.15 a.m.	9.10 p.m
Hastings, Campbellford, Madoc		8.10 a.m.	8.20 a.m.
Belleville, Napanee, Kingston, Montreal		9.05 a.m.	2.00 p.m
Lakefield local		9.35 a.m.	8.25 a.m
Lakefield local		4.50 p.m.	1.30 p.m.
Lindsay local		7.30 a.m.	8.15 p.m

GRAND TRUNK RAILWAY SYSTEM

Victoria Day

MAY 24th — 1902

Return tickets will be issued at

SINGLE FIRST-CLASS FARE

Between all stations in Canada; all stations in Canada to and from Detroit, Mich., Port Huron, Mich., Fort Covington, N.Y., Bombay Jct., N. Y., Helena, N.Y., Massena Springs, N. Y., Rouse's Point, N.Y., Island Pond, Vt., all stations in Canada to, but not from Buffalo, N.Y., and Suspension Bridge, New York.

Good Going May 23rd or 24th

Valid returning from Destination on or before May 28th, 1902.

Tickets and all information from

W. BUNTON, Up-town Agent.

J. D. McDONALD, District Passenger Agt.

CANADIAN PACIFIC

Victoria Day

ROUND TRIP TICKETS WILL BE ISSUED AT

SINGLE FIRST CLASS FARE

Going May 23rd and 24th, Returning until May 28th, 1902.

Between all stations in Canada, Port Arthur, Sault Ste. Marie, Windsor and ...; To and From Sault Ste. Marie, ..., and Detroit, Mich., and To, but ... From, Suspension Bridge, N. Y., ...ara Falls, N.Y., Black Rock, N.Y. ... Buffalo, N.Y.

A. H. NOTMAN,
Assistant General Passenger Agent,
1 King St. East, Toronto.

KAWARTHA LAKES.

Trent Valley Navigation Co

LIMITED.

Bobcaygeon, Sturgeon Point and Lindsay.

"Esturion" or "Manita."

May 1st to 31st, and from Oct. 1st to the close of navigation.

Bobcaygeon ... Lv 8.00 a.m. Arr 5.30 p.m.
Lindsay ... Ar 10.30 a.m. Lv 3.00 p.m.

Calling at Sturgeon Point on signal.

For tickets and general information refer to W. Bunton, G.T.R. Up-town Agent, Peterborough.

INVITATION

The public are cordially invited to pay a visit of inspection to

HARRY LONG'S

handsome, newly-remodelled Confectionery Store, Lunch Room and Ice Cream Parlour, No. 414 George Street. These premises, since being damaged by fire and water, have been re-fitted and re-furnished and decorated in elegant style.

ANTISEPTICS.

They Do Not Destroy, It Is Said, but Only Arrest Germ Life.

The Edinburgh Scotsman begs leave to correct the erroneous belief that implies that antiseptics can prevent decay. Decay may be arrested without killing the microbe which would produce it. A few drops of a solution of carbolic acid added to flour paste will keep it sweet for a certain time, not because the germs in the paste are destroyed, but because these germs are hindered for the time being in their growth and multiplication and because the paste is rendered temporarily an unsuitable soil for the growth of whatever microbes may fall from the air into it.

When the effect of the acid has worn off and disappeared, we see the paste going to the bad as rapidly as if it had not been treated antiseptically at all. Molds will grow in it, and it will decay in the fashion familiar to everybody.

It is in this way cold may act as an antiseptic when it is used to preserve meat and fish. There is no destruction, but only arrest of germ life. If we wish to kill microbes, therefore, we not only have to use a disinfectant, but we must employ it in proper proportions and see that it thoroughly attacks the germs we wish to destroy. It is for this reason that all attempts to kill germs which the air may contain are worse than useless. We cannot "disinfect" the air. If we could do so, we should require to saturate the air with our germicide to such an extent that to breathe it would kill us.

We get an excellent example of this fallacy of "disinfecting air" when we reflect that in using burning sulphur to purify a room after a fever case we have to use it in such a way and in such proportion that it is impossible for any person to remain in the room at all.

Hiding Behind Big Words.

A mining expert recently described a lode as traversing "a metamorphic matrix of a somewhat argillo-arenaceous composition." This means literally 'a changed mass of a somewhat clayey-sandy composition." This in its turn may be translated into plain English as m-u-d.

Why choke a puny fact with murderous polysyllables? Huxley and Darwin, Lyell and Faraday could so write as to be "understanded of the people," and there is a suspicion abroad in these times that the big words so freely used by small men are a device to conceal ignorance and inexact thought rather than a proof of superior knowledge.

SUSPICION.

Many Sick People Doubt Everything They Can't Understand.

Dyspeptics are Cautious and Hesitate to use Anything as a Remedy the Ingredients of Which are Unknown to Them.

There has always been too much mystery about the treatment of disease.

The Indian Medicine Man with his rattles and charms was scarcely more mysterious than many physicians of the present day, who with very grave faces, brandish long Latin names to the utter bewilderment and mystification of their patients.

One of the most marked symptoms of Dyspepsia is a tendency to doubt everything.

Dyspeptics become suspicious, even of their best friends sometimes.

There should be no mystery about the treatment of disease.

Of course there are sometimes complicated cases which are very hard to diagnose.

But there should be no mystery about the treatment of a well-known disease such as Dyspepsia.

There can be only one cause for Dyspepsia, and that is a neglected and overworked Stomach.

Having become too tired to properly perform their natural functions, the Stomach and Digestive Organs fail, and the result is Heartburn, Sour Stomach, Bloating or Headache.

These symptoms if not corrected soon lead to Dyspepsia with all its terrors of pain, distress and depression of the spirits.

Dodd's Dyspepsia Tablets are a sure and sufficient cure for all derangements of the Stomach and Digestive Organs.

There is no mystery about this treatment.

The Stomach needs rest and the body nourishment.

Dodd's Dyspepsia Tablets are composed of pepsin and diastase,—digestives for both animal and vegetable food,—and two of these dainty Tablets taken immediately after eating, will digest every particle of the most hearty meal without the aid of the Stomach.

The Stomach is rested and in time restored to its normal healthy condition of activity.

The body is nourished at the same time.

This is how Dodd's Dyspepsia Tablets cure Dyspepsia.

Titles.

Give a Georgia darky a "chaw" of tobacco and you're a cap'n.

Give him a quarter and you become a colonel.

Paralyze him with a dollar and you are a general for life.

Throw in an old suit of clothes and two stiff drams of corn liquor and he raises all his children to call you governor.

Just 400 Years After.

In 1492 Columbus discovered America. In 1892, just 400 years later, Merrill, a Brantford druggist, discovered Four T's, the great guaranteed cough and cold cure. In five years the sale of a quarter million bottles has proved that Four T's never fails to cure a cough in 24 hours, and a cold in two days. Large bottle 25c. at Ormond & Walsh's drug store.

What It Was.

Nervous Lady (as a large bird flies before the vessel)—Oh, captain, is that an omen?

Matter of Fact Captain—No, madam. That is a sea gull.

What She Meant.

"Your shell-like ears, have they been pierced?"
I'd ask with kind intent.
"No; only bored," the maid replied.
I wonder what she meant?

WHAT IS TEMPERAMENT?

No Wonder This Child's Brain Is All In a Muddle.

The half dozen blocks about Dupont circle include the homes of as many scientists of national reputation. These gentlemen of course know each other and meet frequently. Not long ago one of their neighbors began to wonder whether such intimate intercourse among scientists was a good thing, his cogitation having had its rise in the following incident:

His little daughter has just reached the age when she asks 200 questions a day. About a month ago her father spoke of some author as lacking the proper "temperament" for writing on history. That word "temperament" apparently took root in the youngster's mind. What was temperament? She asked that question twice an hour for an entire week.

Finally her father gave her a note to Professor —— and sent her off to find out. That scientist answered the query as follows: "Temperament is an individual tendency to the rise of a certain mental state." Father and daughter wrestled with that a little while and then applied to a second member of the scientific group for help. No. 2 called temperament "an ensemble of physical and mental traits arising from fundamental constitutional differences in individuals." This put the little girl's father completely at sea. So No. 3 was tried. His judgment was that "temperament is the psychic resultant of the whole organic life of the individual." By this time hope was abandoned. But when No. 4 volunteered to make it clear the family spirits revived. "Temperament is a general disposition of the mind," he wrote, "the distinctions of which depend on the dominance of one or the other of the physiological systems."

And now the family dictionary is worn out

Book Plates.

The question of the use of the family coat of arms vexes the American very seriously. Originally all book plates were heraldic. That was in an age when people generally could not read and when the blazon of each family, as shown on wearing apparel or small belongings, was as well known and quickly distinguished as an autograph or photograph today. In the main, it is safe to advise Americans not to use coat armor on their book plates. The uncertainty of the actual right to arms and the extreme difficulty of getting a drawing that one knows is undeniably correct in every detail are strong reasons against its use. Heraldry is too exact a science to admit of liberties, and it is no small achievement to draw the coat of arms with absolute correctness and yet with artistic feeling.

Though it is not very generally practiced, it is legal to copyright the book plate design. At least two plates are so protected in this country. This would seem to leave a door open for those who wish to secure for themselves a personal distinguishing mark, a quasi-heraldry, for the drawing may be in heraldic form as well as in any other.

Wanted Crude Eggs.

"Bring me crude eggs, shredded wheat biscuits and a glass of milk," said the man on the Boston boat.

"Yes, sah," replied the waiter. "What kind of aigs was them, sah?"

"Crude eggs."

"Yes, sah; yes, sah," repeated the man, walking away with a perplexed expression. Shortly he returned. "We ain't got them aigs, sah, but we's got 'em boiled, fried, poached an' scrambled, very nice, sah."

"No, no," protested the Boston man. "I want them crude, raw."

"Oh," gasped the waiter, "you wants 'em raw?"

"Certainly."

Having brought them, the waiter looked on curiously while the man broke the yolks of the eggs over the shredded biscuit and stirred the whites up in the milk. "Dat's one of dem food cranks," reported the waiter to the next table.

Tree That Turns to Stone.

There is a tree that grows in Mexico called the "chijol," or stone tree. It is of enormous proportions, both in circumference and height. It has a number of branches spreading out widely and carrying leaves of a yellowish green color. The wood is extremely fine and easily worked in a green state. It is not given to either warping or splitting. The most remarkable thing about it is that after being cut the wood gets gradually harder, and in the course of a few years it is absolutely petrified whether left in the open air or buried in the ground. From this timber houses can be built that would in a few years become completely fireproof and would last as though built of stone.

First Railroad Charter.

The first charter ever granted in this country or probably any other for the building of a railroad was granted in 1819 to Henry Drinker by the Pennsylvania legislature for a road of that kind from the Delaware valley to the headwaters of the Lehigh river over the route now occupied by the Delaware, Lackawanna and Western railroad from the Water Gap to Scranton. That was before the days of steam, and the "wagons" that were to be run on the road were to be moved by horse power. That old charter and the rights it conveyed were purchased by the original Delaware and Lackawanna company for $1,000.

Took the Second Man.

One evening recently a well to do bachelor volunteered to teach a sprightly young widow the game of checkers. He quite overlooked the possibilities of the game.

"There, now; it's still your move," he exclaimed to the lady shortly after the game had commenced. "You have taken only one man, and you are bound to take another."

"Thanks for your advice," said the widow sweetly. "Suppose I take you, then?"

She did subsequently.

To cure a cold in a night—use Vapo-Cresolene. It has been used extensively during more than twenty-four years. All Druggists.

MILBURN'S HEART AND NERVE PILLS.

MAKE WEAK HEARTS STRONG. MAKE SHAKY NERVES FIRM.

They regulate the heart's action and invigorate the nerves.

This is what they have done for others! They will do the same for you.

They are a sure cure for

Nervousness, Sleeplessness, Loss of Energy, Brain Fag, After Effects of La Grippe, Palpitation of the Heart, Anæmia, General Debility and all troubles arising from a run down system.

Milburn's Heart and Nerve Pills.

are 50c. per box or 3 for $1.25, all dealers or The T. Milburn Co., Limited, Toronto, Ont.

EXPENSIVE SMOKING.

Some men smoke a pipe for the sake of economy, because they can't afford a good cigar, and other men indulge in the meerschaum and brier because they claim it is the only way to get the full enjoyment out of tobacco. The question of economy doesn't enter into the scheme of the latter class.

A Walnut street manufacturer of Turkish cigarettes sells at $4.50 a pound a considerable quantity of imported tobacco. His customers are connoisseurs, and they are men who can amply afford to pay this exorbitant price and say the goods are worth it. Some of them, to be sure, make it last longer by mixing it with Virginia long cut, for the Turkish tobacco is exceedingly pungent, and a little of it will flavor an equal quantity of the cheaper weed. A novice who was pricing this tobacco expressed some surprise that it should be so expensive.

"That isn't expensive," replied the tobacconist. "There are Turkish tobaccos that, with the duty added, would cost as much as $60 a pound in this country."

Sir Boyle Roche's Famous "Bulls."

Sir Boyle Roche, too, whose bulls made him famous, on one occasion assured a wonder stricken body of voters that if elected he would put a stop to smuggling practices in the Shannon by "having two frigates stationed on the opposite points at the mouth of the river, and there they should remain fixed, with strict orders not to stir, and so by cruising and cruising about they would be able to intercept everything that should attempt to pass between them."

Another time when on the hustings he observed, "England, it must be allowed, is the mother country, and therefore I would advise them (England and Ireland) to live in filial affection together like sisters, as they are and ought to be." This was only equaled by his, when opposing his antiministerial motion, wishing the said motion "was at the bottom of the bottomless pit."

Bedlam.

How many people use the expression, "a regular Bedlam" without knowing Bedlam's "where or what." Bedlam was the popular corruption of Bethlehem, the name of an insane asylum in London, first established in 1523. Owing to the prevalent ignorance of that age, it was a place of chains and manacles and stocks and finally became so filthy and loathsome that no man could enter it. It was rebuilt several times, but even as late as 1812 the institution was marked by its cruelty to inmates. The poor lunatics were chained and flogged at certain stages of the moon's age. Treacherous floors were arranged that, slipping suddenly, precipitated the unsuspecting ones into "baths of surprise!"

The Defendant's Pleading.

In a rural district in the west of England there lived an eccentric old farmer who was continually appearing before the magistrates for allowing his cattle to stray on the highway.

During the hearing of his case for a similar offense upon the last occasion he elicited much laughter from the presiding "gentlemen on the bench" and others.

The chairman, addressing the defendant, asked:

"Do you plead guilty or not guilty?"

"Well, yer 'onour, I expects as I be guilty. But don't be too hard on a reg'lar customer."

Chronic Catarrh Cured.

In Merrill's System Tonic one finds a pleasant-to-take but powerful blood purifier. It is this feature that makes it a never failing cure for Chronic Catarrh and Chronic Rheumatism. Money spent in snuff is only wasted. Remove the cause — Take Merrill's System Tonic. Price 50c. for 50 doses, at Ormond and Walsh's drug store.

Palma in Havana.

Havana, May 7.—President-elect Palma arrived yesterday at Cienfuegos on board the steamer Julia. Thousands of people flocked to the wharf to welcome him.

A Startling Telegram.

Ten girls in a composition class were told to write a telegram such as would be suitable to send home in case of a railway accident while traveling. One of the girls wrote:

Dear Papa—Mamma is killed. I am in the refreshment room.

Test of the Age of Eggs.

There is a sure and simple test of age in an egg. Dissolve six ounces of common kitchen salt in a large glassful of water and drop in your eggs, one at a time. An egg one day old will sink to the bottom, but if older it does not reach the bottom. If three days old, it sinks only just below the surface. If five days and over, it floats; and the older it is the more it protrudes from the water.

Satisfaction In It.

"You know, my dear," said her friend, "wealth does not mean happiness."

"Well," said the young lady who was considering a possible proposal, "it means carte blanche with one's milliner and one's dressmaker!"

Ancestry.

Miss Upperten (haughtily)—My great-grandfather was a Virginia Taylor.

Miss Newrich (unaffected)—Indeed! And my grandfather was a Chicago butcher.

A Thorough Pessimist.

"He never looks on the sunny side of life."

"Or if he does he complains of the heat."—Detroit Free Press.

Knew His Business.

"If I were the mayor," remarked the stranger who had attended a meeting of the city council, "I wouldn't permit the aldermen to waste so much time in useless wrangling over trivial matters."

"The mayor knows what he is about," replied the citizen. "When they're wrangling, they're not doing any mischief."

Night and Day.

"Night falls, but it doesn't break," observed the Simple Mug.

"What of it?" queried the Wise Guy.

"Oh, nothing," chuckled the Simple Mug, "except that day breaks, but it doesn't fall."

Some men are kept so busy maintaining their dignity that they haven't time to earn a decent living.

Doctors Said Incurable.

Excruciating Pains in the Back and Loins—A Plaster Cast Necessary for Temporary Relief—How a Cure was Found in

DR. CHASE'S KIDNEY-LIVER PILLS.

We leave Mr. Demers to describe his own case as he wrote it in a letter to us. Few human beings are ever called upon to suffer as he did from kidney disease. You cannot wonder at it that he is now enthusiastic in the praise of Dr. Chase's Kidney-Liver Pills. They have given him a new lease of life.

Mr. S. O. Demers, Conception Station, Labelle County, Que., writes;—"I am writing you in order that others who suffer as I did may profit by my experience. For three years I was obliged to give up all work on account of severe pains in my loins, back and sides. I had become so stiff in my body that I could not lean over without suffering the most excruciating pains.

"I consulted several doctors and specialists but all of them pronounced me incurable and could not even give me relief. One of them encased me in plaster in order to support the body, for I suffered dreadfully, but this only gave me temporary relief, and I thought myself condemned to die without being able to find a cure.

"About this time I received one of Dr. Chase's books and found my case described exactly. The sample of Dr. Chase's Kidney-Liver Pills which came with this book gave me marked relief, so I bought some more and continued the treatment. Gradually the sharp pains in my back and sides grew less severe, and my bowels became regular and active—constipation had been one of my worst symptoms.

"I had also suffered from indigestion and gas on the stomach, pains between the shoulders, in the back, loins and side, frequent desire to urinate and pain in making water, stiffness of the body and all the accompanying derangements of the liver and kidneys.

"Since using Dr. Chase's Kidney-Liver Pills these ailments have become less and less until now they have entirely disappeared. I have great confidence in Dr. Chase's Kidney-Liver Pills, and they have done so much for me that I cannot say enough in their favour. The people in this county are surprised to see me so well again and no wonder, for my cure has been almost miraculous."

Dr. Chase's Kidney-Liver Pills; one pill a dose; 25 cents a box, at all dealers, or at Edmanson, Bates & Co., Toronto. 5-6

THE Highest ideal in Piano Building is typified in

THE... STANLEY

Samples of these beautiful Instruments are to be seen at the Company's works, George street, south, Peterborough.

In buying direct from the factory you are sure of two things, viz., that you are buying a New Piano and at the right price.

Agents for the Apollo Piano Player—the best on the market.

THE STANLEY PIANO COMPANY. LIMITED.

HORSEBACK EXERCISE.

Inspection Invited to my New Stock of Riding and Side

SADDLES.

Exceptional Inducements in the Most Dependable Outfits.

SUMMER RUGS AND DUSTERS

Something Decidedly New and Nobby.

SINGLE BUGGY HARNESS

If you are thinking of buying a New Set of either Light or Heavy Harness I have some immensely good values worth your attention.

B. SHORTLY Sign of the Horse at the Door, George Street.

R. U. INSURED.

IF NOT, CALL AT 433 GEORGE STREET AND SECURE THE PROTECTION WHICH YOU REQUIRE IN AN INSURANCE POLICY.

OLD AND RELIABLE COMPANIES REPRESENTED

LOWEST RATES AND LIBERAL SETTLEMENTS.

1902 CALENDARS FOR EVERYBODY

DAVIS, THOMPSON & CO.

General Insurance Agency, 433 GEORGE STREET - - - - 'PHONE 40

D. BELLEGHEM

Leading Undertaker,

Can be found day or night at his Warerooms Hunter street, or at his residence, adjoining his Warerooms. 'Phone communication.

E. B. CLEGG & CO.

Undertakers and Funeral Directors.

Warerooms 427 George Street, or residence S. Clegg, 295 Stewart Street.

Careful and experienced attendance night or day. Telephone communication.

M. McFADDEN

Undertaker and Dealer in Every Description of Furniture.

HUNTER STREET WEST

GARDEN SWINGS!

Just arrived GARDEN SWINGS for young and old. Strong and durable. Price $10.00. Call and see them.

J. J. TURNER & SONS

Sail, Tent, Awning and Waterproof Goods Manufacturers.

LUMBER

And building material of all kinds. SHINGLES, SCANTLING, JOIST, BILL STUFF, TIES, etc

BOXES AND BOX SHOOKS

of all kinds supplied to order.

A. McDONALD, Telephone 167. Point St. Charles Mill, Peterborough.

PLUMBING, GAS and STEAM FITTING

Ready when required with material of every kind to do repairing work. Sanitary plumbing, up-to-date heating and the newest methods of gas fitting. I will furnish plans, designs and estimates, and give you the benefit of a practical experience in these lines, giving the best results at very moderate prices. Boilers, furnaces, piping and fittings of every kind supplied. Sinks, closets, baths, pumps, etc., of the newest and best designs. Call and see our illustrated catalogue. Thanking you for your patronage, and promising to strive for a continuance of same. Ring up 'Phone 388

R. J. G. SUTHERLAND, 328 George Street, Peterborough

The Toronto Savings and Loan Company

HEAD OFFICE:

437 George Street, Peterborough.

3 1-2 per cent. interest allowed on deposits from day of deposit to day of withdrawal, repayable on demand

4 per cent. paid on debentures issued from 2, 3 or 5 years. Money to loan at lowest current rates.

Open every Saturday afternoon.

W. G. MORROW, MANAGER

Peterborough, March 14th, 1902.

A. KENNEDY. DONALD M KERCHER, V.S

Kennedy & McKercher

CENTRAL LIVERY STABLES and VETERINARY INFIRMARY

Everything up-to-date in the Livery Line. When you want a Rig of any kind for any occasion, ring us up.

Office of DR. DONALD McKERCHER, Veterinary Surgeon and Dentist. Calls promptly attended to day or night. Horse and Cattle Medicines always in stock.

No. 186 Hunter Street, West of Oriental Hotel. Telephone 378.

Wightman & Scott

DENTISTS.

For Painless Extraction

Vitalized Air (Gas); also Local Anesthetics.

Office—140½ Hunter street.

BRANCH OFFICES:

LAKEFIELD.—Every Tuesday and Friday—Over Burgess Drug Store.

OMEMEE.—Every Thursday. Next Ivory Bros.' Store.

DENTISTRY

CONSULT—

DR. CHAS. NEILL

Dental Surgeon.

All Modern Appliances and Accessories.

OFFICE—Corner of George and Hunter streets over R. S. Macdonald's Drug Store, Peterborough. Telephone 73

DENTIST.

DR. R. F. MORROW,

Master of Dental Surgery and Gold Medalist R. C. D. S.

OFFICE—In his old stand, over China Hall corner of George and Simcoe streets.

DENTIST.

DR. M. A. MORRISON,

Master of Dental Surgery and Honour Graduate of Trinity University

OFFICE—Bank of Commerce Building, Hunter street, Peterborough.

POUSSETTE & McWILLIAMS

Barristers and Solicitors, 379 Water Street Money to lend at lowest current rates. A. P Poussette K.C. R F. McWilliams, L.L.B

O'CONNELL & KERR

Barristers, Solicitors, etc., 134½ Hunter street, two doors west of Post Office. MONEY TO LOAN.

Francis D. Kerr. Daniel O'Connel.

R. E. WOOD

Barrister, etc. Office.—Bank of Commerce Block, Hunter Street. MONEY TO LOAN.

STRATTON & HALL

Barristers, Solicitors, etc., Peterborough, Ont. Office—Corner of Hunter and Water Streets, over new Bank of Commerce.

W. A. Stratton, K.C., L.L.B. R. R. Hall.

E. B. STONE

Barrister, Solicitor, Notary, Conveyancer, etc Office.—Ground floor, 374½ Water Street. MONEY TO LOAN.

W. H. MOORE

Barrister, Solicitor, etc. Office—Over Bank of Toronto, on George Street, Peterborough, Ont. MONEY TO LOAN.

DENNISTOUN, PECK & STEVENSON,

Barristers, Solicitors and Notaries. Office—417 Water St. MONEY TO LOAN.

E. A. Peck. R. M. Dennistoun. A. Stevenson

EDMISON & DIXON.

Barristers, Solicitors, etc. Corner of George and Hunter streets, Peterborough.

Geo. Edmison. A. E. Dixon

HALL & HAYES.

(Successors to Dennistoun & Hall.)

Barristers, Solicitors and Notaries Public. Hunter street, Peterborough, next to the English Church. Money to loan at lowest rates of interest.

E. H. D. Hall. Louis M Hayes

W. BLACKWELL

Architect and C. E. Plans and estimates made on Churches, Public Buildings and Dwelling Houses. Buildings Superintended and Patents applied for. Heating and Plumbing a specialty. Office—373 Water Street, nearly opposite the Ontario Bank, Peterborough

MONEY TO LOAN

On Farm, Town and Village Property, at lowest rates, on easiest terms of payment.

STRATTON & HALL, Barristers

OFFICE:—Over New Bank of Commerce

MONEY TO LEND.

5 Per Cent. on First-class Town and Farm Securities only.

ROGER & BENNET,

Barristers, Solicitors, etc., No. 375 Water St. Peterborough. Telephone No. 191.

G. M. Rogers. J. W. Bennet

Mrs. G. Vinette's Hair Preparation

Cures Baldness, Gray Hair, Irritation of Scalp Eczema, Removes Dandruff, Restores Gray Hair to Natural Colour, Stops Falling Out, etc. Guaranteed in all cases. References if required.

Residence 149 Reid Street, north of Wm Hamilton Mfg. Co's Works Peterborough.

EVADING THE LAW.

The Pictures of Flying Birds in a Mohammedan Mosque.

According to one of the tenets of the Mohammedan religion, it is a sin to make a picture of any living thing. The elaborate decorations of the palaces and mosques of the east are almost exclusively made up of ingeniously interlaced geometric designs, arabesques or flowers, intermixed with sentences of the Koran.

There is a belief among Mussulmans that at the day of judgment Allah will demand that the artist who has made the image of a living thing shall endow that image with life and that, failing to do this, the artist will be sent to perdition for his sin.

A gentleman who visited a mosque in Algiers found that the tiles with which the building is decorated, which are very old and beautiful, are adorned with flights of birds. He expressed surprise at this and asked if the command against such representation were a modern edict.

"Oh, no," answered the pious Algerian to whom he addressed the question. "These are not pictures of living birds."

"But they are painted as if flying across the tiles," the other said in some astonishment.

"Yes," the Mussulman replied, "but do you not see that about the neck of each there is a fine black line? That is to show that the artist painted only dead birds, and the command of the Koran is not violated."

Patchwork of Pictures.

Of all the quaint and varied sights shown to the passing stranger, says Navy and Army, perhaps there is none more attractive than the officers' quarters in the main guard of the citadel of Valetta. Long ago some officer, finding the time hang heavy on his hands and having in him besides a turn for sketching, bethought him to draw upon the bare yellow washed wall of his ungarnished room a picture in colors. The next officer probably thought he could do as well or better, and he, too, left his handiwork upon the walls, and as years rolled by there grew up a custom, now firmly established, for every regiment serving in Malta and doing main guard duty to leave behind a remembrance of itself in the shape of a sketch on the walls in pencil, chalk or paint. Thus now, instead of plain, unlovely walls, exists this quaint irregular patchwork of pictures, well known throughout the services and to those who use this highway to the east.

Overreached Herself.

Some time ago in Devonshire there were a pair courting named John and Mary.

They had been courting for several years, when Mary began to think John was rather backward in popping the question, so she, being anxious to get married, thought she would try a scheme of her own.

While out walking one day she said blushingly, "John, what do you think all the people in the village are saying?"

"I don't know," said John.

"Well, they all says that we are going to get married."

"Ah, ah," said John. "Now we'll show 'em they're mistaken, and we won't get married."

A Matter of Names.

A prominent New York lawyer, occasionally heard of in connection with divorce cases, told the following:

"Some years ago I was retained by an Australian banker's daughter to secure her a divorce. After having obtained the decree I delivered it to her and was surprised when she burst into a roar of laughter after reading it.

"'What is so funny?' I asked.

"'Why, look here,' replied the divorcee. 'Look at the names—"Donohue," justice; "O'Byrne," referee; "Keenan," county clerk. Why,' she mirthfully added, 'when I return home to my parents they'll say, "You went to Ireland for your divorce, not to America."'"

Game Duck.

Game duck of all sorts should be roasted quickly in a hot oven and are considered best when very rare. The blood should always follow the knife when carving the breast of a duck. It is not possible to limit the roasting of a duck to any number of minutes; it depends entirely upon the temperature of the oven. If a wild duck is being roasted for men, it should be much rarer than when it is to be eaten by women.

The Happy Family.

The proprietor of a German menagerie keeps caged together a lion, a tiger, a wolf and a lamb, which he labels "The Happy Family." When asked confidentially how long these animals had lived together, he answered:

"Ten months; but the lamb has to be renewed occasionally."

Quackery vs. Science.

Most patent medicines emanate from people who know nothing of medicine or chemistry. Merrill's System Compound is skilfully compounded in one of Ontario's largest drug stores, after the suggestions of three eminent physicians. It purifies the blood, builds up the system, strengthens the nerves and regulates the bowels. 50 pleasant-to-take doses for 50 cents. Sold by Ormond and Walsh.

The Encroaching Lake.

One of the humorously attractive characteristics of a child is his large sense of personal importance. A little girl was walking with her father on the shore of a large lake, where the waves were gently lapping up on the beach. Suddenly one came up higher than the others and swept over her foot, when she exclaimed, "Oh, papa, the lake stepped on my toe!"

His Position in Politics.

"He's going in for politics. Wouldn't he make a splendid diplomat, though?"

"What? Why, he's a deaf mute."

"Exactly. Just think how easy it would be for him to be absolutely dumb when it was expedient."

"Yes, but then he could never talk without showing his hand."

Office of the Lungs.

"What is the office of the lungs?" a teacher asked a small pupil in a class in physiology.

"The chest," she promptly replied.

"And," said the teacher, telling the story, "I guess she was somewhat near right, for the lungs certainly do business in the chest."

A Matter of Age.

Grace—This photograph makes you look so old.

Gladys—Yes; it is an old picture, you know.

BRIGHT'S DISEASE

is the deadliest and most painful malady to which mankind is subject. Dodd's Kidney Pills will cure any case of Bright's Disease. They have never failed in one single case. They are the only remedy that ever has cured it, and they are the only remedy that can. There are imitations of Dodd's Kidney Pills—pill box and name—but imitations are dangerous. The original and only genuine cure for Bright's Disease is

DODD'S KIDNEY PILLS

Dodd's Kidney Pills are fifty cents a box at all druggists.

Life Funds

FOR INVESTMENT.

CANADA LIFE ASSURANCE CO.

ESTABLISHED 1847.

HON. GEO. A. COX, President.

Invested Funds over $24,000,000.00.
Annual Income over $3,000,000.00

Money to loan in large or small sums upon any terms of repayment at from 4 to 5½ per cent, interest

All kinds of Life Insurance and Annuity Contracts at the most favourable rates, consistent with Absolute Security.

For further information apply to

A. A. COX, Manager.

Company's Office—Hunter Street, Peterborough. Next Door to the Canadian Bank of Commerce.

GREY LIME

FOR SALE.

100 Jugs different sizes, Stove Lids and Legs, all sizes, 1200 ft. 3 in. Pipe, at 5c per ft, Rake Teeth, Neck Yokes, Bottles, Bolts Hinges, Shoes, Weights, Show Cases and other things too numerous to mention. Call and see what I have.

WOOD FOR SALE.

Highest cash price paid for all kinds of Scrap Iron.

GEORGE STEVENS.

Phone 273 P. O Box 699

"CROSS CREEK" LEHIGH COAL

Still in the Lead

Also First-class Hardwood for sale at

Fitzgerald's

Brock Street. Phone 111.

EUREKA
HARNESS OIL
Rain and snow have no effect on harness treated with Eureka Harness Oil. It renders the dampness the leather or cloth and pliable. Stitches do not break. No rough surface to chafe and cut. The harness not only looks like new, but wears twice as long by the use of Eureka Harness Oil.
Sold everywhere in cans—all sizes. Made by
Imperial Oil Company.

ELECTRIC LIGHT

Can be put in your house at small expense, even though it is not wired for it yet.

WIRING.

Installed by our system, means a clean, safe job; no plaster broken, or decorations spoiled, but the wires concealed in the walls in a through way, worklike manner, and subject to the approval of the Fire Underwriters.

FIXTURES.

We handle the lastest productions of the leading manufacturers, thus assuring you thorough satisfaction, both in quality and design. Our shades are from the latest foreign importations. At this season our prices are particularly close. Have your electrical work done during house-cleaning time.

MacPHERSON & ALDRICH,

Dealers in Everything Electric.
Telephone 336. 482 George Street.

HARDY

CLIMBERS

And Perennial Plants.

Boston Ivy,	Dutchman's Pipe
Pansies,	Clematis Paniculatis,
Daisies,	Hardy Hydrangea,
Honeysuckles,	Garden Heliotrope,
Tall P. Phlox,	Alsaglow,
Campannea Blue Bells,	Peonies of all colours.

For sale at Aylmer Street Greenhouses.

J. H. COBB

551 Aylmer St. Phone 132.

Old English Police Tax.

The chief authorities of towns in past ages incurred much responsibility. At Ripon we have a good example of their liabilities. Here formerly, after the blowing of a horn at 9 o'clock at night and until sunrise next morning, if a house were robbed and the owner and his servants had taken proper precautions for its safety, the wakeman had to make good the loss sustained. Each householder paid an annual tax of twopence if he had one door and fourpence if he had two doors to his dwelling for maintaining a watch over the city. The tax has long since been discontinued, but the horn is still blown at night.

Lashed For His Discovery.

According to an old document discovered some time ago in Australia, gold was first found by a convict near Paramatta in 1789. The unfortunate fellow was at once charged with having stolen a watch and "boiled it down" and, being convicted by the rude court of those early days, was given 150 lashes for his pains. In later years the record of this incident was closely examined by an undoubtedly competent authority, who was quite convinced of the genuineness of the convict's story.

A Peculiar Politician.

"He's a mighty hard man to get along with," said the practical politician sadly. "Mighty hard."

"He seems thoroughly honest."

"Of course he is. That's what makes him so erratic and unsatisfactory. Every once in awhile he insists on doing something simply because he thinks it is right, without waiting to figure out what its effect on his political prospects is liable to be."

Interrupted Grieving.

A woman in Scotland had lost her husband, and the minister, calling to condole with her, found her sitting in front of a large bowl of porridge.

"Terrible loss, terrible loss!" sighed the minister.

"Aye," was the reply, "it's a terrible loss to me. I've just been greetin' a' nicht, and as sune as I finish this wee drap porridge I'm just gaun to begin again."

The Three D's.

"Down in Greensboro," said a citizen of that North Carolina town, "I knew three 'drummers.' They seemed to be boon companions. The first one traveled for a large brewing company in Baltimore, and the second represented a wholesale drughouse in the west. These two men, while going through the south, fell in with a man who was selling coffins to undertakers in the country towns. When the trio reached Greensboro to spend Sunday—you know all the 'drummers' come into Greensboro to spend Sunday—they had already been christened the three D's—Drinks, Drugs and Death.

A Royal Tragedy.

Frederick I. of Prussia was killed by fear. His wife was insane, and one day she escaped from her keepers and, dabbling her clothes in blood, rushed upon her husband while he was dozing in his chair. King Frederick imagined her to be the white lady whose ghost was believed to appear whenever the death of a member of the royal family was to occur, and he was thrown into a fever and died in six weeks.

The Attraction.

Gladstone told Lord Ronald Gower that once when he visited Rome he accidentally met Macaulay, who introduced himself to the statesman. On Macaulay's telling him that he took a daily walk in St. Peter's, Gladstone asked him what most attracted him in that place. "The temperature," was the answer.

LAXA LIVER PILLS

Those who have used Laxa-Liver Pills say they have no equal for relieving and curing **Constipation, Sick Headache, Biliousness, Dyspepsia, Coated Tongue, Foul Breath, Heart Burn, Water Brash** or any disease or disorder of the stomach, liver or bowels.

Mrs. George Williams, Fairfield Plains, Ont., writes as follows: "As there are so many other medicines offered for sale in substitution for Laxa-Liver Pills I am particular to get the genuine, as they far surpass anything else for regulating the bowels and correcting stomach disorders."

Laxa-Liver Pills are purely vegetable; neither gripe, weaken nor sicken are easy to take and prompt to act.

WHAT YOU DO, DO IT WELL.

This is Important for Health-Building in May.

Thousands of Cures Made by

PAINE'S CELERY COMPOUND

Should Convince You of its Value.

"What you do, do it well," is the golden rule of business life. This rule and far-reaching command can be profitably observed in many other conditions of life. In sickness and suffering it is all-important that, "what you do" to banish disease and restore lost health should be well done. While prudence and common sense will in nearly every instance, direct you aright, the experience of your friends and neighbours, and the thousands rescued from sickness and suffering, will point directly to Paine's Celery Compound as the infallible health giver.

People who think they will get rid of troubles, such as rheumatism, neuralgia, dyspepsia and nervous disorders by medicines which have not yet passed the experimental stage, will be sadly disappointed and find their sufferings increased.

To get rid of rheumatism, neuralgia, dyspepsia and nervous complaints it is wisdom to use Paine's Celery Compound, a remedy that proceeds at once to make the appetite normal, sleep natural and refreshing, the nerves strong, as a foundation for building up health and vigour.

If sick people in May look for a true nerve strengthener, an honest blood purifier, a reliable diuretic, that will restore strength, renew vitality, regulate the kidneys, liver and bowels, they should at once make use of Paine's Celery Compound, and note the speedy and pleasing results that flow from its use.

Reasons For Pride.

There was present at a certain big dinner in England an American woman of prominence who was somewhat annoyed by a tactless English woman who undertook to banter her and who said:

"I take it for granted that you have no coats of arms in your new country."

"Of course no American family could have one unless it was borrowed from English ancestry," replied the former American.

"For instance, has your family any especial cause for pride over your grandfather?" persisted this particularly tactless female cad.

Then the American woman opened up and replied as calmly as possible under the circumstances, "Not much, perhaps, only that my grandfather on my mother's side received Burgoyne's sword when he surrendered at Saratoga and my grandfather on my father's side received the sword of Cornwallis at Yorktown."

Lazy Livers and Sluggish Kidneys

When these organs fail to perform their proper functions, the blood becomes poisoned and and suffering and disease commence. This can be avoided by keeping your vitality at high-water mark, the blood rich and pure, by taking one Ferrozone Tablet after each meal.

Ferrozone has a mild but rapid action on the liver and kidneys, and is certainly the greatest producer of red vitalizing blood known to science. Morning tiredness, Languor, Dizziness, Pain in the Back and Sick Headache disappear at once when Ferrozone is used. Get it to-day. Price 50c., at Ormond and Walsh's.

Dr. Hamilton's Pills cure Biliousness.

A Small Legal Fee.

The smallest fee ever taken by an English counsel was sixpence, that fee having on one occasion been taken by the late Sir John Holker. Barristers' fees were in olden times much less than those now paid. An entry occurs in the churchwardens' accounts of St. Margaret's, Westminster, for 1476, showing that a fee of 3s. 8d., with fourpence for his dinner, was paid to Robert Flypott, counsel, learned in the law, for his advice.

In Nare's "Glossary" a barrister's fee was stated to be an angel, or 10 shillings. These are somewhat different figures from the 600 guineas paid to Sir Charles Russell a number of years ago at the Leeds assizes for less than three hours' work, or at the rate of over 3 guineas a minute.

In the Art Gallery.

"Ah," exclaimed Mrs. Oldcastle, who was again enjoying the splendors of her new neighbors' art gallery, "a Corot, I see!"

"Where?" asked her hostess, looking doubtfully at the canvas which seemed to claim the other's attention.

"There," answered Mrs. Oldcastle, pointing with her lorgnette.

"Well, now, I declare. I can't see a single crow anywhere around. You don't mean them little black spots in the left hand corner, do you? Them's clouds!"

The Limit of Chivalry.

There was once a man who zealously declared that woman has no right to invade the field of wage earning men. She should stay at home, where she belonged.

Finally his four sisters, three cousins and two aunts, who were without a masculine protector, gathered about him and inquired:

"Whose home? Yours?"

Whereat he perceived that theory ends where fact begins.

How the Cocaine Habit Starts.

Generally from using catarrh snuffs and ointments containing this deadly drug. It is well to remember that the only direct scientific cure for catarrh is Catarrhozone, which cures by the inhalation of medicated air. Simply breath Catarrhozone and it will cure all forms of Catarrh, Bronchitis, Asthma, Lung Trouble and Deafness. Every breath from Catarrhozone Inhaler, soothes, heals and relieves. Permanent cure guaranteed even though other remedies failed. Try Catarrhozone; price $1; small size, 25c. Druggists, or N. C. Polson & Co., Kingston, Ont.

Dr. Hamilton's Pills cure Biliousness.

Feminine Financiering.

He—You owe me ten kisses! Pay up!

She—Explain, sir!

He—I won them! You know very well I wagered a dozen gloves against ten kisses and won! I—

She—Oh, but kisses, you know—

He (firmly)—Kisses should be paid just as religiously as any other debt.

She (thoughtfully)—Just the same as a note?

"Yes."

"Or a check?"

"Yes."

"Or—or a draft?"

"Certainly!"

"Then, you poor fellow, I'll give you a draft on mamma!".

Only Amused Them.

James had been an autocrat in his home, and when he went to school he was greatly astounded to be told that he must do this thing and that he must not do that. After disobeying every rule of the school and being reproved he wanted to know the "whys" of it. "Because you disturb the other boys," he was told. "I don't think I disturb them," he replied thoughtfully. "I think I amuse them."

Mexican Politeness.

Foreign Visitor (in Mexico)—What! Do you still have those barbarous bullfights in your country?

Native—Oh, yes; so many American travelers want to see them, you know, that we have to give one now and then.

Very Dark.

Yeast—They say the darkest hour is just before the dawn.

Crimsonbeak—Yes. Well, I know when I've gone home in the morning and knew my wife was waiting for me things have looked unusually black.

Last Resort.

Hotel Clerk (to Colonel Cutter of Kentucky)—Will you have a pitcher of water sent to your room?

The Colonel—Water! Great guns, ain't there any fire escape?

On Magnetic Healing.

Much is spoken and written during these times about this mysterious method of treating disease. The most truly remarkable cases of magnetic healing which have come under the notice of the writer have been those in which Dr. Chase's Ointment was used. This preparation seems to have magical powers in stopping the dreadful itching sensations of Salt Rheum and Eczema, and when used regularly makes the cure thorough and permanent.

A Costly Prayer Book.

Queen Elizabeth used to carry about with her suspended by a chain of pure gold a book called "The Golden Manual of Prayer," a dainty volume of 300 pages, bound in "hammered virgin gold." One side of this costly volume gave a representation of the judgment of Solomon, the other the brazen serpent on the cross in the desert.

A Fad and a Cult.

A Boston editor, asked to define the difference between a cult and a fad, rose to the emergency in this manner: "A fad is anything that arouses evanescent mentality, while a cult is anything that inspires permanent mentality."

Extenuation.

Visitor—That painting is by an old master, I see.

Mrs. McShoddle (apologetically)—Y-e-s, but the frame is new.

No one can read the Bible out loud in the same voice in which he would read a selection from a newspaper.—Atchison Globe.

ABSOLUTE SECURITY.

Genuine

Carter's Little Liver Pills.

Must Bear Signature of

Brent Good

See Fac-Simile Wrapper Below.

Very small and as easy to take as sugar.

CARTER'S LITTLE LIVER PILLS.

FOR HEADACHE.
FOR DIZZINESS.
FOR BILIOUSNESS.
FOR TORPID LIVER.
FOR CONSTIPATION.
FOR SALLOW SKIN.
FOR THE COMPLEXION

GENUINE must have Fac-Simile Signature.

Price 25 Cents. Purely Vegetable. Brent Good

CURE SICK HEADACHE.

BANK OF MONTREAL

Established 1817. Head Office, Montreal.

Capital paid up	$12,000,000
Reserved Fund	7,000,000
Undivided Profits	876,531

General Manager, E. S. CLOUSTON.

PETERBOROUGH BRANCH.

Savings Bank Dept.—Interest allowed current rates. Domestic and Foreign Exchange bought and sold. A general banking business transacted.

W. H. HOGG, Manager

Ontario Bank

PETERBOROUGH.

Special attention to the collection of Sale Notes.

Interest allowed on deposits.

CHAS. McGILL, General Manager. JOHN CRANE, Manager.

NEW and ATTRACTIVE

IRON and BRASS BEDSTEADS

We are showing many lines in these beds, from the neat and dainty to the massive and ornate designs. Having bought them right, we believe our prices, quality considered, cannot be beaten. Call and see if we have not got the one that pleases your fancy and suits your purse.

E. B. CLEGG & Co.

Furniture and Undertaking.

THE IMPERIAL LIFE ASSURANCE COMPANY OF CANADA

ISSUES ONE OF THE MOST LIBERAL POLICY CONTRACTS, CONSISTENT WITH SAFETY AND EQUITY

W. G. MORROW, Agent

OFFICE—437 GEORGE STREET, Peterboro'

Place Your Orders for the

WHITE LABEL

MANUFACTURED BY

THE Dominion Brewery Co.

LIMITED

It is a pure extract of Malt and hops and in quality cannot be excelled by any other brand on the market. Is always in condition and ready for use.

For sale by F. J. R. Mitchell, Alex. Elliott, and W. Collins, Ashburnham

Here's to the famous "October,"
That sparking vintage of gold,
That's made from the hop and the barely,
And was loved by the sages of old!

TORONTO BREWING CO'S ALES

AMBER ALE, DIAMOND ALE, INDIA PALE ALE, HALF AND HALF : : : :

Are unrivalled appetizing tonics—should be used by all people who desire to keep well by drinking the purest. At all Dealers, Hotels and Cafes. . . . . .

EVERYTHING UP-TO-DATE.

The J.C. Turnbull Co.

363-365 George AND 160 Simcoe Sts. PHONE 298.

AN EXTRA OFFERING FOR THIS WEEK. WITH EVERY WASH DRESS PURCHASED WE WILL GIVE FREE THE NEW ANCHOR WAIST LENGTHENER

WASH DRESS GOODS DEPARTMENT:

Lawns, Ginghams, Dimities, Fancy Ducks, Swiss Spots, Organdies, Galateas, Allovers, Nainsooks, Muslins, Tickings, India Linens, Chambrays, Book Muslins, Skirtings.

Attention is again called to the beautiful showing of the newest American textures and summery materials we are making in this department. Every prominence will be given this week to Ginghams and Muslins, especially Novelties, New Mercerized Effects, New Stripes, and all Blouse and Wash Dress Fabrics. We repeat our assertion and confidence of last month—"That we are showing the newest and most comprehensive assortment in the city." A visit to the section will convince you.

Mercerized Silk Zephyrs and Madras, in green, rose, new pink, blues, etc., suitable blouse stripes, per yard **30c**

Dimities—a full range of colours in the leading shades, linen, grey, primrose, pink, blue, etc. per yard **25c**

Black and White Muslin, imitation tucked effect and embroidered spots, per yard.... **60c**

Ribbon Stripe Ginghams, very pretty effects, in pink and white, blue and white, etc., per yard **25c**

New Stripe Batistes, linen and white and coloured and white effects, per yard..... **30c**

Embroideries, All-overs, etc., to match.

Black and Black and White Muslins, ribbon and lace designs, mercerized fiinish, **60c**

SAMPLES GIVEN OR SENT AS OFTEN AS REQUESTED.

ASK TO SEE THE MERCERIZED SILK MADRAS—SPECIALLY MADE FOR THE NEW GIBSON SUITS.

NOVELTY PARASOLS

MECERIZED GINGHAM PARASOLS TO MATCH THE AMERICAN, MADRAS AND ZEPHYRS. CALL AND INSPECT THESE NEW AND BEAUTIFUL GOODS.

PREMIER ROSS AT CORNWALL.

Hon. G. W. Ross Delivers a Stirring Address in the Interests of Mr. W. J. McCart, the Liberal Candidate.

Cornwall, May 9.—Nearly two thousand of the electors of Stormont braved a heavy rainstorm last night and listened to a stirring address by Premier Ross in support of the candidature of Mr. W. J. McCart. The meeting was held in the skating rink, as other building in town having room for those who desired to hear Ontario's gifted Premier. As befitting the interests of this busy factory city, whose mills employ nearly 2,000 operatives, Mr. Ross took occasion to explain the Government acts in the interests of labor, mentioning the benefits of such measures as the mechanics' lien, the factory, bakeshops, trade disputes, and other acts, all of this character. The address was listened to with great closeness throughout, and was frequently interrupted by cheers. The speech of the candidate was received with much enthusiasm. Following the Premier a speech was delivered in French by Mr. A. A. Bruneau, M.P. for Richelieu. The Liberals of Stormont are taking a lively interest in the present contest, and are rallying around their candidate with an enthusiasm which presages a favorable result on May 29. Mr. McCart is a young man of splendid presence, a good speaker, an energetic worker, and a successful merchant in Avonmore. His opponent, Mr. John McLaughlin, is also a business man in Avonmore, who represented the riding in the last Parliament. The chairman was Mr. D. B. Maclennan, K.C., of Cornwall.

Opposition Tour Ended.

Sault Ste. Marie, May 9.—The tour of Opposition Leader Whitney and colleagues and F. D. Monk, M. P., of the northern districts of Ontario, culminated in a meeting here last night.

POLITICAL POINTERS.

Hon. E. J. Davis addressed a meeting at Barrie Thursday night, in the interests of D. Davidson.

The Toronto Trades and Labor Council had endorsed the four Socialist candidates for the Legislature in Toronto.

The Reformers of West Simcoe met in convention at Creemore Thursday and nominated: Dr. Jakeway, William Williams, Collingwood; Samuel Hilsey, Creemore, and John Birnie, Collingwood. All retired, with the exception of William Williams, who asked for two days to consider the matter.

BASEBALL.

Eastern League, Thursday.

Newark 4, Toronto 9.
Jersey City 8, Montreal 3.
Worcester 7, Buffalo 5.
Providence 8, Rochester 1.

National League, Thursday.

Pittsburg 1, Brooklyn 4.
Cincinnati 2, Boston 0
St. Louis 2, Philadelphia 1.
Cleveland 1, Chicago 4.

American League, Thursday.

Detroit 0, St. Louis 5.
Boston 1, Washington 5.
Philadelphia 6, Baltimore 8.
Chicago 10, New York 4.

Canadians Won at Stockport.

Manchester, May 9.—The Torontos played another match yesterday on the grounds at Stockport. Their opponents were the Cheshire team, composed principally of Stockport men, and a keen battle had been anticipated ever since the closely contested game with the Stockport twelve on Monday. In the first period the Torontos scored two goals, Cheshire failed to get the ball past Hanley. The score at the finish was nine to two in favor of Torontos. Good weather favored the match, and there was a crowd of fully 5,000 in attendance. The ground was in prime condition.

DR. GRANT IMPROVES.

Took Nourishment Thursday—Good Condition Continued All Day.

Kingston, May 9.—Principal Grant may owing to his indomitable will power and his readiness to comply with all the demands of his physicians, reach again a condition of health which will tide him over for some time to come. This is the hope of his friends. The attack he has just passed through was more severe than that of last September, but it has not been so long prolonged, so that his strength was not so severely taxed as on the previous occasion. The late operation helped to clear the choked and congested avenues of the kidneys, and to again in some measure perform their functions: if this can be maintained, there is hope of the prolongation of his life. He had a fair sleep Wednesday night, the first in a week, and yesterday he was able to take a moderate amount of stimulating nourishment. His mental facilities were quite clear. The good condition continued all day.

Seeds That Grow

If you want reliable flower, field and garden seeds, you'll be safer to buy them right at home, from Ormond & Walsh's drug store. dw

ST. MARY'S MAN DEAD.

C. W. Meehan of the S. A. C. Dies of Enteric Fever.

Ottawa, May 9.—The death is announced by cablegram to His Excellency from Cape Town of Charles Westley Meehan of the South African Constabulary.

He died at Vet River, May 6, of enteric fever. His next of kin is Mrs. Mary Meehan of St. Mary's, Ont.

Major Woodside a Lieutenant.

Major Woodside, who was to have gone to South Africa with the third contingent, but was prevented from sailing by an accident, which laid him up at Halifax for some time has been given a lieutenancy in the Fourth Regiment of the fourth contingent. He takes the place of Lieut. J. J. T. Winslow of the 71st York, N.B. Regiment.

OFF FOR SOUTH AFRICA.

The Cestrian Has Sailed With Part of Fourth Contingent.

Halifax, May 9.—The 3rd Regiment, C.M.R., and part of the 4th under command of Col. Williams, with Major O'Farrell second in command, embarked on the troopship Cestrian at 10 o'clock yesterday morning. Thousands of citizens lined the route from the concentration camp to the pier and the men of the other regiments gave their departing comrades a warm send-off. Col. Williams marched at the head of the regiment.

ELEVEN MEN KILLED.

Lord Kitchener Reports a Railroad Catastrophe North of Pretoria.

London, May 9.—Lord Kitchener reports another accident on May 7 to a train bound from Pretoria to Pietersburg, Northern Transvaal. The cars were derailed at a curve and an officer and ten men were killed.

Coal Barge Goes Down.

Rochester, N. Y., May 9. — The steam barge Clifton, coal laden and bound from Oswego to Toronto, sprang a leak when 20 miles off Charlotte Harbor Wednesday night. Every available man was kept at the pumps, and the vessel was kept afloat until just off Rattlesnake Point, when she went down in ten feet of water. Captain Van Alstine and the crew were safely landed in a small boat.

Men With Memories.

Seneca the Wise could repeat 2,000 words in the uninterrupted succession in which they were read to him. The greatest Roman orator before Cicero, Hortensius, could recite all the prices given at a public auction. Themistocles, who considered it a greater art to forget than to remember, learned the Persian language inside of a year.

The White House Mistress.

There is probably no situation easier to fill, as far as mere technical observance goes, than that of the wife of the president of the United States. She has a set of simple official duties as hostess of the White House to perform. If she is ill or feels unable to perform them, she is readily excused.

The Responsible One.

"Who is the responsible man in this firm?" asked the brusque visitor.

"I don't know who the responsible party is," answered the sad, cynical office boy, "but I am the one who is always to blame."

The Paraguay river, so called from the republic of the same name on its banks, is 1,800 miles in length. At points in its lower course it is from five to fifteen miles wide.

Baby's cold may be cured in a night by using Vapo-Cresolene, which has been extensively in use for twenty-four years. All druggists.

BY THE HAND OF GOD.

Thanksgiving For the Preservation of Queen Wilhelmina's Life.

The Hague, May 9.—In the presence of the Prince Consort and a distinguished congregation, who attended Ascension Day services at the church in Apeldoorn yesterday morning, the Protestant minister of the church delivered an address of thanksgiving for the preservation of the life of Queen Wilhelmina, who, he said, had been saved by the hand of God.

Will Unwater the Canal.

St. Catharines, Ont., May 9.—William Belton, who disappeared from his home last Friday, and whose hat was found in the old Welland Canal, is still missing. The canal has been dragged for some distance, but no trace of the missing man has been found. The canal will be unwatered at this point on Sunday.

The Blush.

From the purely artistic point of view the power to blush is one of the most requisite and commendable of physical endowments. Old men are past blushing; very young children, idiots and the lower animals cannot blush; but it appears that some tribes still on the outskirts of barbarism preserve the faculty to an astonishing degree.

The blush is a grace of life, a mark of vitality and of youthfulness. It betokens a great cerebral sensibility seconded by a perfectly sensitive skin. By a sort of instinct for personal defense at the slightest attack—a word or a mere glance—there is a gush of energy. I say energy, and not emotion. The heart beats no faster, but a signal from the brain sends a rush of all the spare blood to the skin, and, owing to the congestion of the small blood vessels, an extraordinary glow spreads over the face to the tips of the ear, to the roots of the hair, to the throat, sometimes even to the top of the bosom.

Darwin saw the back of a young girl blush and declares that in certain circumstances blushing may suffuse the whole body. It is as though the mind were hanging a curtain before the body to assert its right of precedence.—La Claviere, "The Art of Life."

Killing a Baby.

When Frank R. Stockton had planned out his book of Pomona's travels and was about ready to write it, he resided in Philadelphia. He had a business appointment with his dentist, an old friend, one day, when the following incident, told by himself, occurred:

"While in the chair I got to talking with this friend about my new book. I told him I had serious thoughts of killing that baby. He was much interested. We talked over the advisability of doing this, and, while he was not quite convinced, he in the main agreed with me. I had been finished with and, clasping his hand, went into the waiting room on my way out. This waiting room was filled with women.

"As I passed through the door I heard him call, 'Then you have positively decided to kill that baby?' 'Positively,' I replied.

"You should have seen the women stare. It was not until I got well out in the hallway that I realized what they must of course have been thinking."

Diarrhoea Weakens the System, and if not checked becomes a chronic condition. No remedy compares with Nerviline, which is prepared especially for stomach and bowel troubles. As a radical cure for cramps, colic, gas in the stomach, summer complaint, Nerviline excels everything in the medical line, as an indispensible household staple, and costs 25c. Buy a bottle to-day.

Try Dr. Hamilton's Mandrake Pills.

Progressive Store News

To stand still is to go backward. Stagnation leads to business death. Every day we intend to do better by you than the day before, but trying to do the best possible that experience and closest watching and buying can supply. Spring housecleaning brings many wants, and we realise that if bargains in that line are not given when wanted, they cease to inspire enthusiasm. We quote a few of the many lines which make this store popular:

Wall Paper Department.

460 Rolls Wall Paper, embossed gold, with 9 or 18 inch friezs, regular 25, 30 and 34c single roll, your choice for a few days, per roll.	15c	1000 Feet Room Moulding, oak finish, any width, from 1 to 2 inches, per foot	1½c
Matched Border, per yard, 8c and	8c	You can look at many steaks and yet will find by comparison as to quantity, quality and lowness in price that no small house can compete.	
600 Rolls Gilt Wall Paper, suitable for any room or hall, many designs and colourings to pick from, regular 10c, 13c and 15c, choice for a few days, per roll	8c	750 Curtain Poles, oil finish, colours oak, mahogany or black, wood ends and rings, with drapery pins, regular 35c, for	27c
9 inch Border to match	2c	Brass Window Rods, complete, 25c and	18c
18 inch Border to match	4c	White Corrugated Inch Door or Lace Curtain Poles with silver ends, complete, each	25c
350 Rolls Glimmer Wall Paper, with 9 or 18 inch border, per roll	5c	160 Lace Window Shades, 6 feet by 72 inches, only	45c
9 inch Border	1c	Large assortment from	30c to $3.00
18 inch Border	2c		

At Half Price and Less.

Household Ammonia, 14 oz. large 25c Bottle, full strength, per bottle	7c	Enamel Metal Polish for brass, copper or tin, large 15c tins, for	7c
Wire Carpet Beaters, best makes	9c	Bannister Brushes, worth 25c, for	14c
Gilt Edge Polish, 25c, for	18c	Spice Grinders, 40c kind, for	19c
Claw Hammers, 25c rise,	14c	Note Papers, 5 quires ruled note, for	10c
Coffee Grinders, 160 kinds, for	49c		
Hand Garden Forks,	15c, for 7c	Sponge Holders, 20c, for	5c
Ice Picks, 15c, for	7c	Whitewash Brushes,	20c, for 13c
Moth Camphor Balls or Crystalline, 15c, for	7c	Glass Berry Bowls,	30c, for 15c
Nevo Carpet Cleaner, best English make, only	9c		
Tack Lifters, 2c, 7c and	4c		
Stove Polish, 15c tin, for	9c		
Shoe Polish, 15c bottle, for	9c		
Envelopes, per package,	5c and	9c	
Writing Pads, letter size, each	9c		
Turquoise and Amethyst Stone Brooches, new designs, setting for, each	15c		
A new Disinfectant, in tins, with perforated top, per tin	7c		

Dinner Sets, Fancy China and Glass, Wedding Presents, Silverware, Cutlery, Crockery of all kinds, Valises, etc. Cheapest place for good goods is

ROUTLEY'S

379 George Street, Peterborough. 252-254 Queen Street West, Toronto.

Telephone 388.

EVERYBODY MUST EAT.

But it makes a big difference to health of purse and body where you buy your eatables.

It's the difference between the month-old egg and the egg of to-day, that gives the latter its values.

Everything in our store is **FRESH** and first-class.

Many brain workers find good Ale invaluable. Our Bottled Ales are in the finest condition—fully matured.

HENRY & CO.

Family Grocers and Wine Merchants, Opposite the Opera House, George Street.

Children's Aid Society

Incorporated by Act [illegible] 1893.

Information requested. The information kept strictly private.

GEORGE COCHRANE, Agent.

Office,—Division Court Buildings. Office hours—11 to 12. Children for adoption.

FOR SALE.

$1300.00 will buy a Two Storey Brick House, in good locality. Terms to suit purchaser. Apply to

H. O. STABLER, 804 George St

FOSTER'S PARCEL EXPRESS

The undersigned has started a new Parcel Express, and solicits a share of the public patronage. Having had nearly twenty-five years experience in handling baggage and parcels for the Grand Trunk, customers can depend on careful attention and prompt delivery of parcels. Give me a show and I will give you good service. RICHARD FOSTER office 293 Bethune street, opposite G. T. R. Station. 'Phone 300.

WE HELP MEN TO KEEP UP-TO-DATE.

IT'S A "CINCH," BARRIE'S BIG BARGAIN SALE

A NEW HAT, TIE or SHIRT is a good thing just about this time, but when you can get one at a cut price and also get the Very Latest and Best, it's more than a good thing, it's a "CINCH." Every Hat offered is a New Hat. Shirts, Hosiery, Ties, etc., are all the Newest Designs. The Stock we offer is not one of the ordinary "cheap" quality stocks —it is new—it is high quality throughout—it has been bought for cash at a big cut off ordinary prices, and is offered propsrtionately cheap. **LOOK THROUGH. IT WILL PAY YOU:**

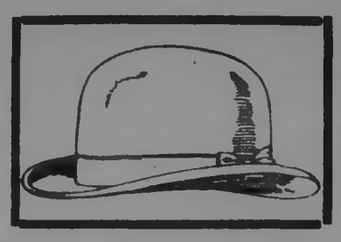

MEN'S HATS....

10 dozen Men's Black Stiff Hats, latest styles, made by "Christy" and "Harrison," English Felt	$1.00
12 dozen "Panama" styles in Soft Hats, Black and Grey American Fur Felt. These hats would be excellent value at $2.00 each	$1.50
30 dozen "Panama" and "Alpine" styles, very latest curl in brims, fine American Fur Felt, same qualities usually offered at $2.50 and $3.00 each, for	$2.00
38 dozen "Christy's" Fedoras, Brown, Black, Grey, Steel and Fawn, regular $1.25, $1.50 and $1.75 qualities for, each	$1.00
15 dozen Black, Grey and Brown Fedoras and raw edge Soft Hats	50c
65 dozen Fine English and American Fur Stiff Hats, all made by well-known English and American makers, guaranteed latest style and best quality Fur Felt, Black and Brown, only, each	$2.00
10 dozen Wired Children's Tams, all colours, each	18c
8 dozen Fine Blue Serge Tams, soft top, plain and fancy bands, each	38c

LADIES' HATS.

Ladies' Fancy Braid Straw Sailors, White Satin and Black Satin bands, new stylish shapes, each	18c
Rustic Straw Sailors, large coarse braid, deep white and black satin bands, latest styles, each	38c
Mixed Black and White Braids, in sailor style deep bands, each	22c
Fine Braid Black Sailors, with heavy black silk bands, very choice quality, each	45c
New "Cornwall" style Rustic Straw Hat. Fancy Silk Scarf band, with large buckle in front, each	$1.15
New "Redfern" style Rustic Straw, White China Silk Scarf band, large buckle in front, each	$1.20

FURNISHINGS.

CORONATION TIES, pretty patterns, extra special, **18c.**

Regular $1.00 and $1.25 patterns in SOFT FRONT SHIRTS, latest spring patterns, your choice, **75c.**

SPRING UNDERWEAR, French Balbriggan, regular 40c goods, a garment. **25c.**

BOYS' "MULE SKIN" HOSE, regular 25c to 50c per pair, all sizes, **15c** pair.

MEN'S MULE SKIN SHIRTS, dark stripe patterns, regular 60c, special **39c.**

BLACK CASHMERE HALF HOSE, fine English make, pure wool, **3 Pair for 50c.**

WHITE DRESS SHIRTS, unlaundried, all sizes, linen fronts and bands, **35c** each.

THOS. BARRIE

HATTER AND MEN'S FURNISHER.

The Daily Examiner.

VOL. XXXII, NO. 109. PETERBOROUGH, SATURDAY, MAY 10 1902. PRICE TWO CENTS

PROBS.—Moderate to fresh winds, mostly easterly, fair to cloudy; light falls of snow or rain in some localities during the night. Sunday still cool.

Robert Fair & Co.

THE GOLDEN LION, PETERBOROUGH.

Let Their Beauty Persuade You.

Ready-to-wear Summer Dresses and Wash Skirts have come to stay. We are showing the daintiest creations of these new filmy garments for summer wear, fashioned from the choicest muslins, by skilled American designers. The manner in which they are trimmed lends additional grace to them. Their beauty and comfort will persuade you to wear them.

LADIES' PRINTED PERCALE DRESS, in pale blue, navy, ox-blood, black and white, trimmed with strappings and bias bows $3.00

LADIES' WHITE INDIA LINEN DRESS, blouse made with clusters of hem-stitched bias tucks, tucked flounce on skirt for $5.25

LADIES' PRINTED DIMITY DRESS, blouse made with clusters of hem-stitched tucks to form yoke, tucked sleeves and back, skirts trimmed with bias flounces, colours green, blue, black and white $4.75

LADIES' STRIPED ZEPHYR CHAMBRAY DRESS, blouse trimmed with bias folds and laced with black velvet ribbon, skirts trimmed with flounces and bias folds, colours pink, pale blue, deep rose, $6.75

SUMMER DRESS READY-TO-WEAR, in fine organdie, in black and white, blouse trimmed with clusters of fine tucks, lace and insertion half sleeves, skirts made with clusters of tucks running up and down, deep flounce with insertion and edged with val. lace $8.00

WHITE PIQUE WASH SKIRTS, at each $1.50

WASH SKIRTS, in cadet, navy, fawn, linen and black, with flounces, strapped and piped, $1.50 to $3.00

SUMMER DRESSES are on exhibition in our South Show Window.

GREY

Is the smart shade this season. One reason is: King Edward favours grey.

My new arrivals of matchless Summer Suitings embrace a splendid selection of greys—Vicunas, Cheviots and Unfinished Worsteds.

Also, quiet effects in Scotch and English Tweeds, that a man might wear every day in the year.

Laidlaw

DRAPER,

Opposite Oriental. Hunter Street

Western Rheumatic Powder and Blood Purifier

Has given wonderful satisfaction to persons suffering from Rheumatism, Sciatica, Lumbago, etc. Testimonials freely given.

30 Cents a Box

PREPARED ONLY BY

H. H. Edmison

DRUGGIST, Etc.,

390 George Street - - - Phone 102

All Patent Medicines sold at best Cut-rate prices.

NATURE HAS HER SPRING FLOWERS

Our Store Displays the Flowers of Art.

Spring is coming, and discreet buyers are already picking out the pretty springish things which we have provided in anticipation of the sure coming of the season when these dainty bits will be needed to brighten the effect of the daintiness of Spring dresses and millinery

Call in and look over our Spring Stock of Brooches, Stick Pins and fine Jewelry Novelties.

Schneider's

Reliable Watchmakers and Jewellers, 391 George St.

NEXT WEEK'S MEETINGS

In the Interests of the Candidature of Mr. Stratton.

Announcement of the Dates on Which Addresses Will be Made in Different Parts of the Riding.

Meetings have been arranged as follows in the interests of the candidature of Mr. Stratton in the riding:

Foresters' Hall, Baillieboro, Monday evening, May 12th.

Temperance Hall, Selwyn, Tuesday evening, May 13th.

Temperance Hall, 4th line, Smith, Wednesday evening, May 14th.

Town Hall, Bridgenorth, Thursday evening, May 15th.

Young's Point, Thursday evening, May 15th.

Bensfort, Thursday evening, May 15th.

Fraserville, Friday evening, May 16th.

THE DISASTER AT MARTINIQUE.

It is Now Estimated that 40,000 People Perished.

THE SCENE: 'GLIMPSES OF HELL.'

London Newspapers Say the Catastrophe Is Comparable Only With Pompeii —The Eruption Began May 8, and Prof. John Milne, the Seismologist, Thinks Pelee "Blew Its Head Off."

St Thomas, D.W.I., May 10.—It is now estimated that forty thousand persons perished as a result of volcanic eruption in the Island of Martinique.

The French cruiser Suchel arrived at Pointe A. Pitre, Island of Guadeloupe, French West Indies, from Fort De France, Island of Martinique, yesterday morning, bringing several refugees. She confirmed the report that the Town of St. Pierre (Martinique) was entirely destroyed at 8 o'clock on Thursday morning by a volcanic eruption. Most of the inhabitants of St. Pierre were killed; that the neighboring parishes were laid waste, and that the residue of the population of St. Pierre is without food or shelter.

The British Royal Mail steamer Esk, which arrived at St. Lucia yesterday morning, reports having passed St. Pierre Thursday night. The steamer was covered with ashes, though she was five miles distant from the town, which was in impenetrable darkness. A boat was sent in as near as possible to the shore, but not a living soul was seen ashore only flames.

The Quebec Steamship Company's steamer Roraima was seen to explode and disappear.

The commander of the Suchel reports that at 1 o'clock on Thursday the entire Town of St. Pierre was wrapped in flames. He endeavored to save about thirty persons, more or less burned, from the vessels in the harbor. His officers went ashore in small boats, seeking for survivors, but were unable to penetrate the town. They saw heaps of bodies upon the wharves, and it is believed not a single person resident in St. Pierre at the moment of the catastrophe escaped.

The governor of the colony and his staff colonel and wife were in St. Pierre and probably perished. The extent of the catastrophe cannot be imagined.

The captain of the British steamer Roddam was very seriously injured, and is now in the hospital at St. Lucia. - All of his officers and engineers are dead or dying. Nearly every member of the crew is dead. Super Cargo Campbell and ten of the crew of the Roddam jumped overboard at St. Pierre and were lost.

The British schooner Ocean Traveler of St. John, N.B., arrived at the Island of Dominica, B.W.I., at 3 o'clock yesterday afternoon She reported having been obliged to flee from the Island of St. Vincent, B. W.I., owing to a heavy fall of sand from a volcano, which was erupting there. She tried to reach the Island of St. Lucia, B.W.I., but adverse currents prevented her from so doing. The schooner arrived opposite St. Pierre, Martinique, May 8. While about a mile off shore the volcano of Mount Pelee exploded, and fire from it swept the whole town of St. Pierre, destroying the town and the shipping there, including the cable ship Grappler, which was engaged in repairing the cable near the Guerin factory. The Ocean Traveler, while on her way to Dominica encountered a quantity of wreckage.

40,000 Persons Perished.

San Juan De Porto Rica, May 10. —The cable officials here have received advices from San Dominica that the schooner which has arrived there from the Island of Martinique reports that over 40,000 people are supposed to have perished during the volcanic disturbance in Martinique. The cable repair steamer Grappler (belonging to the West India and Panama Telegraph Company of London), was lost with all hands during the eruption of Mount Pelee. The Grappler was one of the first ships to disappear.

Eighteen Vessels Burned.

Washington, May 10.—The following cablegram has been received at the State Department:

Pointe A. Pitre, May 9, 1902.

Secretary of State, Washington:

"At 7 o'clock a.m. on the 8th inst. a storm of steam, mud and fire enveloped the city and community. Not more than 20 persons escaped with their lives. Eighteen vessels were burned and sunk with all on board, including four American vessels and a steamer from Quebec named Roraima. The United States consul and family are reported among the victims. A war vessel has come to Guadeloupe for provisions and will leave at five to-morrow.

(Signed) Ayme, consul."

The State Department has been receiving despatches from commercial houses in New York asking that a warship be sent at once to Martinique to afford relief. The matter is under consideration.

Eruption Began May 8.

London, May 10.—A despatch to the Reuter Telegram Company from Kingston, Jamaica, after giving the details of the Martinique disaster, already known, says: "Thousands were killed at St. Pierre, where a terrible panic prevailed. The eruption began Saturday, May 3, when St. Pierre was covered with ashes, and appeared to be enveloped in fog. The flow of lava continued until Wednesday, May 7."

The message adds:

"In the Island of St. Vincent the Soufriere is active, and earthquakes are frequent, but so far no damage has been done."

In response to the request of Governor Llewellyn of the Windward Islands the British second-class cruiser Indefatigable has been despatched from the Island of Trinidad to the Island of St. Vincent by way of St. Lucia.

A despatch to The Daily Mail from Pointe A. Pitre, Island of Guadeloupe dated yesterday, says: "The Mount Pelee crater ejected yesterday morning molten rocks and ashes during three minutes, and completely destroyed St. Pierre and the districts within a four-mile radius. All the inhabitants were buried.

"About eight passengers from the Roraima of the Quebec SS. Line were saved by the French cruiser Suchel.

"The inhabitants of the Southern districts of the island, who were dependent on St. Pierre for provisions, are menaced by famine."

"Glimpses of Hell."

A despatch to The Daily Mail from Jamaica says:

"The first intimation of a disaster at Martinique was the breaking of the cables on Tuesday. The French cable to Martinique from Puerto Plata was broken Wednesday. Cable communication with all the northern islands is stopped.

"The survivors of the British steamer Roddam describe the scene at St. Pierre as being "glimpses of hell." The Roddam's men were killed chiefly by molten lava.

"The Roraima was wrecked in a terrible upheaval of land and sea. The whole crew perished.

"Two ships were lost with all on board in an attempt to approach Martinique."

Comparable Only With Pompeii.

All the newspapers have expressed the greatest horror of the catastrophe which, they say, for its suddenness and magnitude is only comparable with that of Pompeii, and they extend deep sympathy to the French nation.

Prof. John Milne, the seismologist, in an interview published in The Daily Express, declares that his seismic instruments have recorded no disturbance, and that they would almost inevitably have done so had serious earthquakes occurred. Prof. Milne's theory is that Mount Pelee has "blown its head off," owing to the infiltration of water through the rocks until it reached the molten material beneath, forming steam of tremendous pressure until something had to give way.

Two Canadians Lost.

Halifax, May 10.—The steamer Roraima, reported lost at St. Pierre, Martinique, was commanded by Captain Muggah of Sydney, C.B. The first officer of the steamer was Richard Morley of Halifax.

Fourth Contingent Pay.

Ottawa, May 10.—Lord Strathcona cables that the pay of officers in the Canadian Mounted Rifles will be as follows: From date of embarkation until they return to Canada: Lieutenant-colonel, 25s. per diem; major, 23s.; captain, 21s.; adjutant, 21s.; subaltern, 15s. Other officers get the pay of their regimental rank. For any duty performed in Canada in connection with the contingent, cavalry rates only are issuable.

Canada to Jamaica.

Ottawa, May 10.—The Government has made a contract with the Halifax and West India Steamship Company for a monthly service between Halifax and Jamaica, which will continue in force until Dec. 31, 1906. The steamer to be used is the Beta, of 1,037 tons register. The company is to receive a subsidy of $13,800 per annum, or at the rate of $1,150 a trip for twelve trips.

To the Coronation.

Ottawa, May 10.—Hon. Charles Fitzpatrick is likely to pay a visit to England, in addition to Messrs. Fielding, Mulock and Paterson. The Ministers leave on the Parisian on June 14. Senator Gibson, D. C. Fraser, M.P., W. S. Calvert, M. P., and Hance Logan, M.P., travel on the same steamship. Sir Wilfrid Laurier sails from New York on the Etruria on the same date.

Gauthier Found Guilty.

New York, May 10.—Eugene Gauthier of Montreal was found guilty of murder in the second degree of the killing of Maud Gentile in a hotel on East 42nd street in this city, March 24. The full penalty is life imprisonment. Gauthier said the shooting occurred while he was trying to take the revolver from the woman, who was jealous.

Four Hundred Killed.

Hong Kong, May 9.—Advices received here from Wu Chou say the rebels bombarded Nan Ning Fu for three hours on April 27, using modern field guns. From three to four hundred of the inhabitants were killed. The rebels subsequently withdrew to the hills.

Land Cable to Scotland.

London, May 10.—The postoffice authorities have decided to push forward the construction of an underground wire from London to Scotland. An underground cable to Birmingham is now in operation and this line is to be continued northwards.

Fatal Land Slide.

Vancouver, B.C., May 10.—A most serious slide occurred yesterday morning at Power's Packing Camp, near the Rambler mine, at Kelso, one man was killed and several injured, and about 20 horses, cows and pigs were covered.

Australian Steamship's Peril.

Melbourne, Victoria, May 10.—A life-boat containing the first officer and three men of the British ship Boverie, which was at Melbourne March 17, from Sydney, has arrived at Fremantle, Western Australia, after having sailed 1,500 miles, to report that the Boverie had lost her propeller when 1,500 miles from Fremantle and was in need of assistance. The Boverie sailed from this port for Natal March 21, with remounts and 90 soldiers on board.

PRINCIPAL GRANT IS DEAD.

The Venerable Educationist Passed Away This Morning.

His Rally of Yesterday Preceded the Collapse—His Death Will be Felt Throughout the World.

Rev. George M. Grant, D. D., principal of Queen's College, Kingston, was born at the Albion Mines, Nova Scotia, Dec. 22nd, 1835. He received his preliminary education in his native province, and took a brilliant course at Glasgow University. He was pastor of St. Matthew's church, Halifax, for 14 years. In 1872 he accompanied Mr. (now Sir) Sandfield Fleming on his celebrated overland journey to British Columbia, and one of the results was Dr. Grant's well-known book "Ocean to Ocean," published in 1872, a work which has gone through many editions, and is still read with interest by young and old. He became Principal of Queen's College, Kingston, in 1877, and finding the finances weak, he set to work with his indomitable spirit and succeeded at different times in collecting an endowment fund aggregating $400,000. Principal Grant belonged to the liberal school of thought, which means that while he adhered to the cardinal doctrines of the Gospel, he desired to give the utmost freedom to individual thought and opinion within the limits of the fundamental basis of the church. In addition to "Ocean to Ocean," Dr. Grant has been a writer of several important books, and a frequent contributor to English, American and Canadian magazines. In 1888 he went on a journey around the world lecturing on the way in Australia and other countries. In 1889 Dr. Grant was elected Moderator of the Presbyterian General Assembly and subsequently he held other positions of prominence and responsibility of so varied a character as to show the wide range of his sympathies and capabilities.

In the death of Dr. Grant one of the most distinguished of Canada's sons passes away. He was a man of ability, sharpened by wide culture of unusual intellectual and moral force, and of noble convictions strongly held. He was a man of powerful personality, great venerability and untiring energy and perseverance. He was an educationist of intense ardor. He was a great polemist, and at the same time a strong and generous adversary. When political questions of great import came to the front Dr. Grant was always to the front also, and few professional politicians who exchanged thrusts with him cared for a second tilt.

Dr. Grant is dead and a great and good man has passed away, but he has left behind him in the influence he has had in moulding the characters of thousands who have been under his educational care, in the influence he has had upon the literary, social and religious life of the country, a monument more enduring than brass—"they rest from their labours and their works do follow them."

ASHBURNHAM SCHOOL.

March Report of Room No. 4—The Names are in Order of Merit.

Senior Fourth Class.—870 Marks—C. Craig, 733; B. Curtis, 700; E. Pakenham, 696; E. Pollock, 696; M. Murray, 683; C. Adams, 658; L. McCubbin 655; H. Williams, 647; B. Brasley, 632; L. Henthorn, 628; E. Greenwood, 612; W. Swanston, 608; J. Quinn, 603; F. Noyes, 571; H. Anderson, 561; G. Butcher, 549; F. Scott, 547; A. White, 539; M. Scott, 498; H. Geale, 498; C. Crane, 493; E. Sawyer, 479; J. Gillespie, 466; K. Long, 434; A. Straine, 409; A. Hunter, 316; E. Quinn, 269.

Junior Fourth, 870 Marks.—Ruby Quartermaine, 610; V. Whittaker, 572; B. Fisher, 561; M. Anderson, 517; M. McCubbin, 517; E. Gardiner, 515; G. Quartermaine, 513; G. Butcher, 503; F. Glover, 480; H. Craig, 479; A. Crocker, 472; H. Fisher, 448; E. Crane, 419; W. Hanthorne, 406; W. Butcher, T. Graham, 366.

The June promotions will be based on the monthly reports.

Superior Grey Lime.

"Your grey lime works very satisfactory. Every trial enables me to say truthfully that it is altogether superior to the lime I have been previously using. It makes a stronger bond." This is the voluntary expression of a large user of the grey lime we are handling in large quantities. R. Hicks & Co., Rathbun Co's old stand. Telephone 48.

New American Blouse Styles.

In presenting our new sample lines of American print and linen effects for summer shirt waists, we do so with absolute confidence that the two great requisites of correct style and superior value have never before been so well combined. Our skilled staff and the unequalled facilities afforded by our factory gives us advantages in manufacturing shirt waists, faultless in design and fashioned after popular American mates. Ladies will be interested in our pretty new summer blouses made in fast colour American print, with new dip sleeves, tight fitting backs and long dip front, which we are selling at 65c., instead of 85c, the regular price. We will also have ready for Saturday, the very latest American novelty shirt waists in linen fabrics, some with Paisley stripes, which we will sell direct from our factory at $1.00 to $1.50 instead of $2.00. C. G. Gemmell, Charlotte street.

WANTED.

WANTED.—FIRST-CLASS FURNISHing man. Apply to H. E. Bradley & Co. 1d

WANTED.—FIVE GOOD CARPENTERS wanted. Apply to Messrs. Corry & Laverdure. 3d109

ROLL TOP DESK WANTED.—ADDRESS M. A. McCarthy, P.O. Box 631, Peterborough. 2d103

BOY WANTED.—TO LEARN THE STATIONERY business. Apply to A. H. Stratton & Co. d106.

WANTED — SALESMAN AND COLLECtor. Apply at the Singer office, 347 George St., Grand Central Block. 3d1w

WANTED—ON OR BEFORE MIDDLE of June, a good general servant; no washing; highest wages paid. Apply at 190 Gilmour street. d102

MEN AND WOMEN TO DO COPYING at home; $5.00 to $12.00 weekly working evenings—no canvassing; enclose stamp. King Mfg. Co., 3 Warren Ave., Chicago. 1d.

GOOD GENERAL SERVANT WANTED at once. Apply to Mrs. W. H. Bradburn between the hours of one and three and six and eight p.m., at 25 Homewood Avenue. d97.

WANTED.—TO PURCHASE, A SECOND-hand steam Yacht, with about 24 foot keel. Send full particulars. Address "Yacht," Drawer "D," Peterborough, Ont. d95tf

WANTED.—A GOOD, PLAIN COOK, NO washing or ironing. Apply at Examiner office. dwtf.

WANTED, — HOUSEMAIDS, DINING room girls, chamber maids and servant girls at summer resorts, and private families in Toronto. We have a number of first-class positions open, and if you are out of employment write to the Co-Operative Employment Agency, Room 9, 35 Adelaide street East, Toronto. 6d109-1w

WANTED—AN ENERGETIC MAN, AS travelling representative, to handle force of men. Salary $75 a month and expenses. Yearly contract. Small security required. Also man or lady for local work in Peterborough, Lakefield, Norwood and Millbrook. Salary $50 a month and commission. Apply to A. Hanna, 35 Union street, Peterborough. 4d1061w

WE HAVE THE MOST PERFECT AND effective system for collecting debts in Canada, U. S., and Europe, without using offensive methods to your debtors. Remittance on day of collection guaranteed. Reasonable charges. Call, write, or 'phone Main 2927, and one of our representatives will call on you. The International Mercantile Agency, of Toronto. M. J. Galvin, representative, 430 George street, Peterborough. 30d91.

AGENTS WANTED FOR THE ONLY authorized Life of the great Talmage, by his distinguished son, Rev. Dr. Frank De Witt Talmage, and the Associate Editors of the Christian Herald. Big book, 500 pages, profusely illustrated. Low retail. Biggest discount. Books on credit. Outfit free. Be first in the field. Wire or write for outfit to-day. Bradley-Garretson Co., Limited, Brantford. 18d89-3w1?.

WANTED—RELIABLE MEN IN EVERY locality throughout Canada to introduce our goods, tacking up show cards on trees, fences, along roads and all conspicuous places, also distributing small advertising matter. Commission or salary $60 per month and expenses, not to exceed $2.50 per day. Steady employment to good, honest, reliable men. No experience needful. Write for full particulars, THE EMPIRE MEDICINE CO., London, Ont. dw

WANTED, AT ONCE!

Dining Room Girl for Hotel, few miles from town. Wages $12 monthly. Fare paid out. Apply at once.

INTERNATIONAL CORRESPONDENCE EMPLOYMENT ASSOCIATION.

Local Branch 430 George Street. Phone 16.

We'd Rather Miss Sales Than Miss Fits

The Neat Sack.

The new long roll, two-button double-breasted Sack is one of the popular business coats this season.

It's an easy matter to fit your figure, if Pete measures you and does the cutting.

Every other new suit style for summer wear—the right lengths—the stylish outlines—the smart hang—the superior make you get.

You need only name your price and select the pattern you fancy.

Come and look over what's new. Post yourself on what is to be worn. This is a safe store for satisfaction to young men, middle-aged and elderly men.

PETE SIMONS & CO.

Peterborough's Popular Tailors

Next Tully's Drug Store.

GENTLEMEN'S CLOTHING

MENDED, REBOUND, CLEANED AND PRESSED.

Work done promptly and satisfaction guaranteed.

27 WATERFORD STREET.

PAINTING, PAPERING, ETC.

H. W. GREY

Is prepared to fill all orders for Painting, Papering, Decorating and Kalsomining, promptly and at lowest prices. Satisfaction guaranteed. Estimates cheerfully given. Get my prices if you have any work in our above lines to do.

Residence and workshop 519 Water street Telephone 317. Post Office box 178. d88-1ly

A LOVE OF A LOAF

The poet who sings of the delight of "A Loaf of Bread, a Jug of Wine," didn't mean the usual home-made variety. He meant a sweet nutritious loaf, something like—

LANE'S BOSTON BROWN BREAD

Ask for it at the Store, 426 George Street, or have it delivered at your home by our bread waggon.

FOR SALE OR TO RENT.

STORE TO RENT — 434 GEORGE ST. Possession 1st May. Dennistoun, Peck & Stevenson. d88w1m

FOR SALE OR TO RENT—A COTTAGE at Chemong; furnished or unfurnished. Apply at this office. 2aw-102

FURNISHED ROOMS.—LARGE ROOMS, newly furnished, conveniently situated. Apply at the Examiner office. 6d105.

RESIDENCE FOR SALE ON HOMEwood avenue. One of the most eligibly situated and modern dwellings in Peterborough, fitted with new hot water heating system, latest improved open plumbing, sewage connection, electric light, etc. In first-class repair. Will be sold at a bargain, as owner is leaving town. For particulars address Gough Bros., Peterborough. Intending purchasers may view the residence on Monday, May 12th. dtf

FOR SALE—THAT DESIRABLE PROperty on the corner of McDonel and Aylmer streets, at present occupied by the owner, is offerd for sale. It has a frontage of 154 feet on Aylmer street by 114 feet deep, and is one of the best building sites in Peterborough. For particulars, apply to F. J. R. Mitchell, on the premises, or at his store, 141 Hunter street. d102

TO FARMERS AND OTHERS REQUIRing double or cart harness, carts or wagons, plows, bobsleighs, etc., can procure bargains in same by applying to Corry and Laverdure, on the canal, Peterborough. The contractors are about finishing their work, and have a large quantity of material which they do not intend taking away, and which they will sell at a very low figure to anyone requiring the same.

TO RENT. — FURNISHED OR UNfurnished rooms, with or without board, in central locality. Apply at Examiner office. 30d90

FOR SALE IN ASHBURNHAM. — A store, formerly occupied as a butcher shop, as well as a cottage adjoining, on Mark street. This property is centrally located, and convenient, and is a good investment. Also for sale an excellent lot on Mark street, in block or in lots. Apply to Peter Glover, Ashburnham. dwtf.

ROOMS TO RENT.

Rooms in Canadian Bank of Commerce building, recently occupied by late R. C. McHarrie. Heated, and all modern conveniences. Apply to Toronto Savings and Loan Company. d81

HOUSES FOR SALE.

We have still left some bargains in Houses and Lots, both central and convenient to the different work shops. Those desiring a comfortable and a cheerful home should see our $1,000 two storey Brick Houses. Cheaper houses on application, also Farms for sale at all prices.

A. BROWN & CO. Real Estate and employment Agents, 143 Hunter St., ground floor

Telephone 138.

TENDERS.

Tenders will be received by the undersigned until 12 o'clock noon of the 15th day of May, for the several trades required in the erection of one or two houses in the Town of Peterborough, for Chas. Kelly, Esq., Toronto.

Plans and specifications may be seen at the office of the undersigned.

The lowest or any tender not necessarily accepted.

F. BARTLETT, Architect, 418 Rubidge Street, Peterborough.

5d107

PHOTOS FOR SPRING

Have your picture taken in your spring costume. Best work and newest ideas in Photography. Lowest prices on all work.

LENDRUM Only Ground Floor Studio—Charlotte St.

TRUSTWORTHY DRY GOODS UNIFORMLY RIGHT PRICES.

Ribbons

The Peterborough public look to us for special drives in Ribbons. We seldom disappoint them. When we haven't these "extra plums" we stand ready with our special values in regular lines, which will stand critical comparison. Just now we have three specials in Neck Ribbons at—

15c, 19, 25c

The 25c Line

of which we bought 118 pieces or 2124 yards, comprises Shot Cords, Shot Taffetas, Shot Luciennes, 4 to 7 inches wide, in superbly rich colourings and 60 to 90c qualities. They are new ribbons and in the house but a few weeks. Are especially adapted for neck ribbons, rosettes, sashes, fancy work, etc.

40 doz. Cotton Hose

In fancy and plain elastic rib, fine quality imported Hose. Sizes 7 to 8½ inch, worth 25c, for

12 1-2c Pair

Sizes 4½ to 6½ in. worth 18c, for

10c Pair

Mothers will see to fitting these hose to their children's feet if they would consider the saving of darning.

Ladies' Cashmere Hose

10 dozen only in assorted sizes of super pure wool Cashmere Hose, that we put on sale till Monday night. Our 75c quality—

55c Pair

3 Pair for $1.50

Corsets 55c

but the regular 75c improved erect form corset, well filled and finished. 240 pairs enable us to make this concession. Who wouldn't have an up-to-date pair of 75c corsets when they can get them for 55c.

Kid Gloves 57c

Our regular 75c quality glace Kid Glove, with neat points in tans and black, will be offered until Monday night, 57c. Tans 5½ to 7½, blacks 5½ to 8½.

Your Millinery Wants your Suit Wants, in fact all your Ready-to-Wear Wants will be satisfactorily filled at this store.

TRUSTWORTHY DRY GOODS UNIFORMLY RIGHT PRICES.

TO YOUNG WOMEN

A Denver, Colorado, Young Woman recently Wrote a Letter to Mrs. Pinkham, which Aptly Pictures the Condition of a Great Many Young Women. Read What She Says:

"DEAR MRS. PINKHAM:—This is the first opportunity I have found to write and thank you for the good your Vegetable Compound has done me. I feel better than I have for years. It seems a 'seven days' wonder' to my friends. Where I used to be pitied, everything is the opposite now, and there is not a day but some one wants to know what I have done to make myself look so well.

"Before taking **Lydia E. Pinkham's Vegetable Compound** I had constant headaches, was constipated, bloated, eyes weak and watery, bearing-down pains, pains in the small of my back and right side; took cold very easily, which always caused intense pain in the ovaries, and I did not want to go anywhere or see any one. I was called cross, but I could not help it, feeling as I did. I could not lift anything or do any hard work without suffering for days afterwards. Menstruation lasted for eight or ten days, the first three or four days being almost constant pain day and night."

Nothing in this wide world has relieved so much female suffering as has **Lydia E. Pinkham's Vegetable Compound**; no medicine can produce such positive proof of cures and good results; therefore, no other medicine can be "just as good."

Office women are frequently afflicted with sickness brought on by constant work in one position. Perhaps in going to the office, they get their feet wet and sit all day long with damp shoes and stockings.

Nothing in the world is so injurious. Wet feet, hard work, and confined positions have made invalids of a great many robust and ambitious young women.

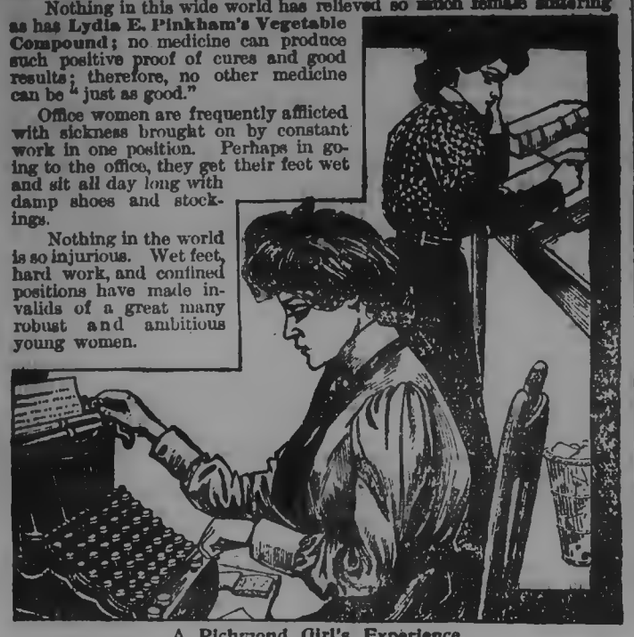

A Richmond Girl's Experience.

"DEAR MRS. PINKHAM:—I have just purchased a bottle of **Lydia E. Pinkham's Vegetable Compound** but am advised to write you before treating myself.

"I hardly know how to express myself. At times I feel well, and in less than ten minutes I am actually wretched with headache, that tired feeling, and so nervous that the sound of a door bell will make me start. I cannot walk two blocks without feeling fatigued. Menstruation has never been regular, have a slight discharge of leucorrhoea. I would like your advice, and sincerely hope I may find relief in your medicine."—MISS CLARA PORTEWIG, Richmond, Va. (Oct. 26, 1900.)

Statement No. 2.

"DEAR MRS. PINKHAM:—It gives me great pleasure to thank you for the benefit I received from your Vegetable Compound.

"When I wrote to you I could not go up-stairs or walk a hundred yards without being completely fagged out, but to-day I can easily walk two miles. I was also very nervous and suffered from a misery in my back but these troubles are all a thing of the past. I was at a loss to describe my feelings, but now thanks to your Vegetable Compound I am a well woman.

"I advise all suffering women to write to Mrs. Pinkham, and I shall never fail to recommend your remedies to my friends."—MISS CLARA PORTEWIG, Richmond, Va. (March 26, 1901.)

Miss Thompson's Pains are Cured.

"DEAR MRS. PINKHAM:—I want to tell you what **Lydia E. Pinkham's Vegetable Compound** has done for me. For several years I had suffered with loss of appetite, nausea, vomiting, constipation, palpitation of the heart, headache, pains in nearly all parts of the body. My physician said it was only indigestion, but his medicine did not help me any. I began the use of your Vegetable Compound. I have taken four bottles and now those troubles are cured. I cannot praise it enough."—MISS BELLE S. THOMPSON, Box 14, Acushnet, Mass.

$5000 REWARD.—We have deposited with the National City Bank of Lynn, $5000, which will be paid to any person who can find that the above testimonial letters are not genuine, or were published before obtaining the writer's special permission. Lydia E. Pinkham Medicine Co., Lynn, Mass.

Underwear And Health . . .

Intelligent people are beginning to realize the importance of wearing the right kind of underclothing. Not only does it effect bodily comfort, but physicians declare it to be an important factor in the treatment of catarrh, rheumatism and nervous disorders.

The Dr. Deimel Underwear

Is pre-eminently the ideal underclothing of to-day, and its wear will do much to keep the body healthy and vigorous. A booklet mailed free on request.

W. H. MEREDITH
339 GEORGE STREET
PETERBOROUGH.

Daily Examiner.

London (England) office—148 Fleet street, E. C., Central Press Agency Limited, Special Agents.

SATURDAY, MAY 10, 1902.

THE ELECTORAL LAW.

That there have been some most shameful occurrences in connection with elections in which Liberals have taken a part, is not to be denied. No one wishes to condone the offence. No Liberal attempts to justify them. But it is the extremity of folly on the part of Tory opposionists to attempt the saddle the responsibility for deeds of a few, who certainly were no friends of the party they pretend to support, or to the party as a whole. One Judas did not incriminate the entire college of apostles. The records show that the action of the "degenerate" Liberals, who set the principles of their party at defiance, has met, as it merited, with nothing but scorn and condemnation. And the Government has taken steps as far as possible, to prevent any repetition of the electoral outrages, which have certainly done no credit to the persons implicated. The Liberal Government, in the course of successive years, and especially during the term Mr. Ross has been premier, has done a great deal to render the election laws of the province more and more stringent, and with such excellent results that, notwithstanding the grumblings of the Whitneyites the conviction of thirty people has been obtained in the courts since the elections of 1898 for violations of the election laws of the province. Their punishment has varied from fines amounting to sums between $200 and and $800, or in default imprisonment for six months. Purity of election has been one of the fundamental principles in the creed of Liberals from the day Mr. Blake made his splendid declarations in the Legislature on taking the provincial premiership to the present. It is unnecessary, and would be superfluous, to enter at any length into the subject generally. It will suffice to point out that the present Attorney-General in the bill of 1900, embodied the following severe amendments to the law as it previously existed:

1. The penalty for undue influence has been increased from six months' imprisonment to one year's imprisonment. Fine, $200.

2. For personation the penalty has been increased from $200 to $400, and the terms of imprisonment from six months to one year. Fine, $400.

3. For voting more than once the terms of imprisonment has been increased from three months to six months. Fine, $200.

4. For falsifying or altering lists of voters or polling books by a returning officer the term of imprisonment has been increased from six to twelve months. Fine, $2,000.

5. For tampering with the ballot boxes by (a) a returning officer, the term of imprisonment was increased from two years to three; and (b) by any other person, from six months to one year.

6. For unlawfully destroying or injuring documents, or aiding or abetting, therein, besides a penalty of $2,000, the term of imprisonment was increased from six months to one year.

The Opposition has also somewhat persistently complained of the Government not prosecuting with sufficient zeal those against whom charges have been made. They have been on one occasion on record "dared to do so." This was especially the case in the North Waterloo case. On the strength of the charges the Government immediately prosecuted under the Criminal Code without waiting for election trials. The charge that lack of zeal either in framing or enforcing electoral laws lies at the door of the provincial government, is not justified.—Ottawa Free Press.

IT HAS NOT.

The Montreal Star, not long since said this;

"If the Province of Quebec had as good a Government as that of Ontario, its people would be too happy to even dream of a change. The trouble with certain section in Ontario arises from the fact that they don't know when they are well off."

Yet Mr. Whitney takes the former and present leaders, respectively, of the Conservative party in Quebec, Bergeron and Monck, to New Ontario, to tell the people how the affairs of this province ought to be conducted. Has the Conservative party of Quebec made so splendid a success of governing that province, as shown by giving it a debt of twenty-five million of dollars, that Mr. Whitney is taking lessons from them? If Mr. Whitney did not take these gentlemen to New Ontario for this purpose, what did he take them there for, anyway?

WHO CAN BEST AFFORD TO PAY?

"Now, to what extent is the Province benefitted by this bill (taxing corporations)? For the three years in which it has been in operation the treasury has received $683,345.87. This is six times as much money as the Government contributes for the high schools of the Province. It is more than half the money required for the the maintenance of hospitals and asylums. If our schools are to be maintained and the grants to agriculture and the administration of justice increased, and new Ontario to be opened up, who should be taxed for this purpose? The agriculturist, or the workingman, or the small trader? Certainly not. These have burdens enough to bear of a local character. It is to the wealthier classes and to the corporations that the Government should look for the means with which to carry on the affairs of the country. Mr. Whitney comes forward as the champion of the capitalist, and with him I have no fault to find. He comes forward as the special friend of corporations, all useful enough in their way. Moreover, he declares that if he is elected he will repeal this tax. Is this a suggestion to the corporations to help him to be elected? Is this an appeal to the classes against the masses of the people who are interested in agriculture, in the improvement of our schools, in the opening up of new Ontario? Is there not a smack of effete Toryism about this declaration of policy? I ask the workingmen of Ontario to take note of it. I ask the generous capitalists of Ontario to take note of it. I entirely misunderstand their views on questions of public policy if they have the slightest hesitation in contributing their quota to the advancement of the province, whether that quota comes in the shape of enterprise or in the shape of a reasonable contribution of their profits for public purposes. This attempt to curry favour where no favour is sought is another proof of that timidity in leadership which has characterized Mr. Whitney throughout his whole career."—Premier Ross at Dundas.

EDITORIAL NOTES.

Every settler in New Ontario means another consumer for the goods manufactured by the industries in Peterborough and other Canadian towns. Vote for the policy of progress.

Mr. Ross has not yet been premier of Ontario for three years. His energy, ability and masterly progressive policy has dumbfounded his opponents and delighted his friends. Ontario needs more of Ross.

One result of the Ross development policy — steel rails are now being manufactured every day at the Soo by Mr. Clergue. This idea would have been scoffed at a few years ago, just as Mr. Whitney scoffs at the idea of great development in New Ontario.

When the French Emperor referred to Canada as a "few arpents of snow" he had about as much appreciation of the value of this country as Mr. Whitney had of New Ontario, when he referred to it as the "land of the stunted poplar." There may have been some excuse for the French Emperor, but none for Mr. Whitney.

"I have no doubt that public opinion will say with regard to it that it is the most phenomenal steal, the greatest attempt at public robbery, the most heinous public crime that was ever attempted by men in authority in the Dominion of Canada, and I don't think that I would be exaggerating to say, on the continent of North America."

So Mr. Whitney characterized the Algoma Central Railway grant in the session of 1900. He is now in New Ontario, says the London Advertiser, and in a position to see with his own eyes what that railway has done, and is doing, to develop the country. He boasts that he is "bold enough to be honest, and honest enough to be bold." But will he be either bold or honest enough to repeat there the language he used two years ago?

POOR DIGESTION

Renders the Life of the Dyspeptic Miserable.

Food Becomes Distasteful and a Feeling of Weariness, Pain and Depression Ensues.

From LeSorelois, Sorel, Que.

Of the diseases afflicting mankind dyspepsia is one of the worst to endure. Its victims find life almost a burden. Food becomes distasteful; they suffer from severe pains in the stomach; sometimes excessive heart palpitation, and a general feeling of weakness and depression. Though this disease is one of the most distressing, it is one which, if the proper remedy is employed, can be readily cured. Thousands throughout this country bear testimony to the efficacy of Dr. Williams' Pink Pills as a never failing cure. Among them is Mrs. Adolphe A. Latrousse, a well known and highly esteemed lady residing at Sorel, Que. She says:—"For two years I was a constant sufferer from bad digestion and its accompanying symptoms. Food became distasteful and I grew very weak. I suffered much from pains in the stomach and head. I could not obtain restful sleep and became unfit for all housework. I tried several medicines without finding the least relief and I continually grew worse until in the end I would vomit everything I ate. I had almost given up hope of ever being well again when one day I read of a case similar to mine cured through the use of Dr. William's Pink Pills. I determined to give these pills a trial and am happy to-day that I did so, as by the time I had taken eight or nine boxes my strength had returned, the pains which had so long racked me disappeared, my stomach would digest food properly and I had fully regained my old time health, and have not since had any return of the trouble."

Dr. Williams' Pink Pills are a purely tonic medicine and unlike all purgatives do not weaken the system, but give life and energy with every dose. They are a certain cure for anaemia, dizziness, heart troubles, rheumatism, sciatica, indigestion, partial paralysis, St. Vitus dance and the functional ailments that make the lives of so many women an almost constant source of misery. Sold by dealers in medicine, or sent post paid at 50 cents a box or six boxes for $2.50 by addressing the Dr. Williams' Medicine Co., Brockville, Ont.

Niagara's Future.

New York, May 10.—At a dinner last night Lord Kelvin, speaking of electric development at Niagara, said: "How magnificently that work has been realized. Beginning with three dynamos it now has nine, with more and more to come. When mankind needs the 4,000,000 horse-power of Niagara it will be used. I believe that when people see Niagara years from now it will not be merely a beautiful spot. Its 4,000,000 horse-power will be distributed over a wide area—I will not say at present that it will be distributed farther than 300 miles—and they will decide that it is altogether for the good of mankind, and be content."

PROFITABLE HOME WORK.

In thousands of homes in city and country districts will be found faded and partly worn dresses, skirts and men's suits that can be cleaned, dyed with the Diamond Dyes and made over for the boys and girls. In this way, many women dress their families in handsome fashionable clothing at a comparatively small expense — thanks to the Diamond Dyes.

Diamond Dyes are put up especially for home use, and the directions on each package are so plain that even the inexperienced can get beautiful and unfading colours by using these dyes. Diamond Dyes colour anything from ribbons and feathers to the heaviest coats and dresses.

Home made mats and rugs are all the rage just now. These pretty floor ornaments are all made from the Diamond Dye Mat and Rug Patterns? Send for designs and information to the Wells and Richardson Co., Limited, 200 Mountain street, Montreal, P. Q. Mailed free to any address.

No Prohibition in N.B.

St. John, May 10.—The Government has told the prohibitionists that prohibition law will not be introduced now in New Brunswick.

Sailed For England.

Ottawa, May 10.—Ralph Smith, M.P., and A. W. Puttee, M.P., sail to-day for England.

THE ARMY IN SOUTH AFRICA.

Tradinnick, Dulo, Cornwall.

Gentlemen:—

While stationed at Orange River Station, I was suffering from a very bad throat, and unable to take any solid food for about three days. On retiring to rest at night I used to put my socks around my neck in order to obtain relief. It suddenly dawned upon me that I had in my haversack a small pot of Kelpion, and this I took out and saw on the label "Swollen glands." I applied the ointment immediately, rubbing it well in for about 20 minutes. I then retired to rest and was able to get up next morning and do full justice to a good breakfast. The lightning results were beyond my comprehension.

(Signed) G. C. Tunbridge,
C. Sergt. N. Co. 1,589, C.I.V.

All druggists 25c.

LIVELY TIMES AHEAD!

Remember the First Royal Summer Holiday is not far off. It has always been a busy season of preparation at the City Clothing Store, and we expect still bigger business on this occasion. GRAND DISPLAY of attractive Goods at Phenomenally Low Prices for VICTORIA DAY:—

MEN'S SENSIBLE GARMENTS IN SUITS

and Light Top Coats that will be the talk of the town—every detail of every Suit we show is right—the nobbiest to be seen in town—made from the newest patterns of the newest cloths—we offer right in the midst of springtime, at about half their honest value. You'll see why they are so interesting bargains when you come to buy.

TO CLOTHE THE RISING GENERATION

we offer Suits for Youths', Boys' and Children that will stand the wear and tear—in all the new summer effects—which we can offer you, right in the midst of springtime, at about half their honest value. You'll see why they are so interesting bargains when you come to buy.

ORDERED CLOTHING.

SPRING SUITS, made to your measure, in fine Black and Coloured Worsted and Cheviot Suits, $14, $16, $18, $20. Scotch Tweed Suits $13, $16, $18. Canadian Tweed suits $12, $15, $14. Hundreds of patterns of the newest designs and colourings to choose from. SPRING TROUSERS—Special offer in fine Tweed Pants in stylish patterns made to your measure, Scotch and Canadian Tweeds and West of England Trousers $3.50, $4 and $4.50. SPRING OVERCOATS made to your measure. Fine display of Cloths in the popular fabrics. BICYCLE SUITS.

HOLIDAY FURNISHINGS

Fancy and Fantastic Neckwear—all the holiday fads in Summer Underwear, Fancy Coloured Shirts, English Collars and Cuffs, Summer Hose, Suspenders and a wide range of up-to-the month Neckwear.

H. LEBRUN & CO. intend to make it easy for the male populations to "put on style" at very little expense, and help them celebrate the 24th of May like well-dressed, loyal Canadians.

GOLDEN BARGAINS AT THE GOLDEN HORSESHOE

H. LeBrun & Co.

MADILL'S BAKING POWDER

Put up in ONE POUND TINS. Keeps well. The last is as good as the first.

PRICE 10c PER POUND TIN.

WILLIAM MADILL

Oak Hall Drug Store, Corner George and Murray Streets.

To Meet the Tastes of the Elite

The most exclusive May Millinery is on view in Miss Delaney's showroom, at intensely interesting prices. Even in the very height of the selling season Ladies are offered emphatic money-saving chances at Miss Delaney's.

For all who value STYLE and RICHNESS, our Trimmed and Ready-to-Wear Hats will prove unusually interesting.

New ideas in Misses and Children's Hats, at prices as interesting as the assortment.

English Sailor Hats as low as **10c** each.

This store wins your friendship because it deserves to have it—because it brings to you the newest creations and the best values going.

MISS DELANEY.

MAKE A POINT

of trying our long Havana filler, Sumatra wrapper 5 cent cigar. Even if you think that no good cigar can be made to sell for 5 cents, smoke one of our latest new brands and be convinced to the contrary.

No doubt there are better cigars—we have at 10 cents and at 3 for 25c—but our 5c is excellent smoking.

ALIVE C. LeGROS'

Cigar Store and Tony Tonsorial Parlours, George Street, Opposite Market Buildings.

Seedlings

In boxes, hardy plants, ready to be transplanted, now ready.

CLIMBING PLANTS

Newest novelties, ornamental and rapid growing varieties in splendid condition.

WEST-END GREENHOUSES

465 Park Street (at residence of Mr. G. M. Roger.) Telephone 21B. Or leave word at 375 Water St.

A. BLADE, Manager.

A. KENNEDY. DONALD McKERCHER, V.S

Kennedy & McKercher

CENTRAL LIVERY STABLES and VETERINARY INFIRMARY

Everything up-to-date in the Livery Line. When you want a Rig of any kind for any occasion, ring us up.

Office of DR. DONALD McKERCHER, Veterinary Surgeon and Dentist. Calls promptly attended to day or night. Horse and Cattle Medicines always in stock.

No. 198 Hunter Street, West of Oriental Hotel. Telephone 278.

Having resumed business in the old stand I am prepared to give prices to suit all.

Sets of Teeth, Best, ...	$7.00
Sets of Teeth, Good, ...	6.00
Gold Crowns, 22k.	5.00
Silver Fittings, ...	50
Gold Fillings, ...	1.00 up.
Extracting, painless, ...	.25

WILL S. HALL, L.D.S., D.D.S.

Rooms 2 and 3 Over China Hall.

Office Hours—8 a.m.—6 p.m. 7—9 p.m.

SEALED TENDERS addressed to the undersigned, and endorsed "Tender for Supplying Coal for the Dominion Buildings," will be received at this office until Tuesday, 3rd June, 1902, inclusively, for the supply of Coal for the Public Buildings throughout the Dominion.

Combined specification and form of tender can be obtained on application at this office.

Persons tendering are notified that tenders will not be considered unless made on the printed form supplied, and signed with their actual signatures.

Each tender must be accompanied by an accepted cheque on a chartered bank, made payable to the order of the Honourable the Minister of Public Works, equal to ten per cent. of amount of the tender, which will be forfeited if the party decline to enter into a contract when called upon to do so, or if he fail to complete the work contracted for. If the tender be not accepted the cheque will be returned.

The Department does not bind itself to accept the lowest or any tender.

By order,
FRED. GELINAS,
Secretary.

Department of Public Works,
Ottawa, 2nd May, 1902.

Newspapers inserting this advertisement without authority from the Department will not be paid for it. 3d167

LOTS AND HOUSES FOR SALE.

OFFERS for the following property will be offered by the undersigned up to June 1st, 1902.

FIRST.—Lot 8, Plan 21, Ashburnham, containing 3 1-3 acres, on which are a good house, with barns and outbuildings, and situated between Douro road and Grand Trunk Railway.

SECOND.—Parts of lots 3 and 4, and lots 6, 7, 8 and 9, Plan 8, Ashburnham, each lot containing about 1 acre, partly covered by growing timber. These lots are situated beside the river, and immediately north of the Nicholls Park.

THIRD.—Lots 13, 14, and 15, Plan 9A, 99 feet by 300 feet each; Lots 17, 18, 19, 20, 21, 22, 23, and 24, Plan 9A, 99 feet by 150 feet each; Lots 25a, 27, 28, and 29, Plan 9A, 66 feet by 150 feet each; Lots 61, 62 feet by 200 feet, and 63a, 66 feet by 150 feet, Plan 23a. These lots are situated immediately south of the Nicholls Park, and within five minutes walk of the American Cereal Co's. property.

FOURTH.—Houses Nos. 368 and 370, Brock street, 2 story brick, 26 feet by 26 feet, with wing 16 feet by 20 feet each, good yards and outbuildings.

FIFTH.—House No. 119, Weller street, 2 story brick, with garden and yard.

As the owner of this property has decided to dispose of it as soon as possible, any reasonable offer will be considered. For particulars apply to W. BLACKWELL, Architect, Water street. Peterborough, March 17th, 1902. 30d161

STORES TO LET.

The following stores in the Market Block, George Street, Peterborough, are to rent:—

The one at present occupied by Henry Best.

Also, the store at present occupied by the C.P.R. Ticket Office will be to rent after the 30th of April.

Apply to Commissioners of the Town Trust. dtf

OLD CRICKET GROUNDS
ASHBURNHAM

Sub-divided into Building Lots—convenient to business. Easy terms. Apply to H. T. STRICKLAND, or to DENNISTOUN, PECK & STEVENSON. 30d88-3w1

HANDSOME BRICK RESIDENCE FOR SALE.

The undersigned offers for sale by private contract the house and premises now occupied by Mrs. Rogers, 361 Reid street, Peterborough, on the north-west corner of Reid and London streets.

The house is solid brick, with stone foundation and contains ten rooms, bath room, and attic. It is finished throughout in natural woods, all the rooms downstairs being finished with oak and cherry; heated with hot water, open plumbing in bath room, concrete cellar. The lot has a frontage of 100 feet on Reid street by a depth of 114 feet on London street, subject to a right of way over the rear 10 feet on London street. Should the purchaser desire it, $2,000 will be allowed to remain on mortgage for five years with interest at the rate of 6 per cent., payable half yearly. For further particulars, apply to

C. J. LEONARD, Toronto, or to LINDSAY & MIGHT, Peterborough.

DESIRABLE PROPERTIES FOR SALE.

The Executors of the Estate of the late Thomas Henry offer for sale the following desirable properties, viz.,—

Parcel No. 1—No. 204 Sherbrooke street, the homestead, with half acre lot, good dwelling and in a desirable locality;

Parcel No. 2—No. 217 Charlotte street, a two story brick house, opposite the skating rink;

Parcel No. 3—No. 212 Charlotte street, opposite the Methodist church, a good comfortable brick house.

The above properties are all in good localities, centrally situated, and will be sold at moderate prices and on easy terms. For particulars, apply to Mrs. Thomas Henry, 204 Sherbrooke street, or to Myles Henry, at Henry & Co's. Grocery. dwtf.

A GRAND CHANCE FOR INVESTMENT.

House, No. 66 Albert street, and three large lots, suitable to be sub-divided into building lots, adjoining the C.G.E. works. Also three acres, west end of Romaine street, now sub-divided into building lots, and plan registered. Will be sold at a sacrifice. Terms to suit purchaser. Apply to

T. KENT,
32 1-2 Parnell street.

d635f.

Cheap Houses for Sale.

Frame House, 6 rooms, good garden, easy terms, $340.00

Frame House, stable and large lot, $750.00.

Brick House, 6 rooms, central to work, $960.00.

4 Large Modern Houses, under value, see them.

50 acres good clay loam land, with buildings and 50 acres of good pasture land with valuable spring three miles from town, note the price, $35.00 per acre. Will sell for $40.00 per acre, in 5 years. Apply at once to

T. HURLEY & CO.
Phone 276. Near Post Office

TENDERS.

Are asked for the purchase of the following properties;—

Cedar Park Gardens, with 10 acres and buildings.

19 acres, adjoining No. 2, school house North Monaghan.

20 acres with buildings, at Fraserville.

25 acres, stone barn, near No. 17 school house, Otonabee.

Vacant ground, North of Townsend street and east of Electric Works.

Vacant ground, corner of Rubidge and Wolfe streets.

Six house terrace on Rubidge, near Electric Works.

Double house on Park street, near Electric Works.

For further particulars apply to John Bell, Cedar Park.

HOUSES AND LOTS FOR SALE

The properties on our books have been moving off, and others are coming in. We have not all the town for sale, but a large number of its good houses and lots, at reasonable prices.

Two-story Brick Houses from $700.00 up.

Frame Houses from $300.00 up.

Farms all prices.

LINDSAY & MIGHT
Real Estate and Insurance Agents.

Carpet Cleaning.

Wheel is now running. The prices are reasonable.

E. COURTNEY, Jr.
Silver st.-Residence, Ashburnham.

If You Need Help
Let Me Know It.

Tell me of Some Sick One, and let me Send My Book.

NO MONEY IS WANTED.

If you are not well, please tell me the trouble—tell me which book you need.

That is all I ask—just a postal card, with the name of some one who needs help.

I have spent a lifetime in learning how to cure these troubles. Year after year I have perfected the treatment until it is almost sure. I want you to know about it.

You may take the treatment at my risk, if you will. You will not have a penny to pay if it fails.

With the book I will send an order on your nearest druggist for six bottles of Dr. Shoop's Restorative. I will authorize your druggist to let you take it for a month at my risk. If it succeeds, the cost is $5.50. If it fails, I will pay your druggist myself.

I will leave the decision to you.

Don't think that this is impossible, for I do just as I say. I have done it in over half a million cases already.

It is true that I cannot always succeed. Sometimes a cause, like cancer, makes a cure impossible. But these cases are rare, and I am willing to take the risk.

It is true that not all people are honest. But the cost is only $5.50, and experience has proved that very few of the cured will avoid it.

My records for five years show that 39 out of each 40 who accept those six bottles pay, and pay gladly. I am satisfied with that.

Please note what that record means.

They are all difficult cases where six bottles are taken. In simple cases, the patient gets a bottle or two from his druggist. Yet 39 in each 40 of those difficult conditions are cured.

This is a remarkable record, which has never been approached in the history of medicine. There is no other remedy which any physician would dare to offer on such a plan as mine.

There are 39 chances in 40 that I can cure you, no matter how severe your case, no matter what else has failed.

My success comes from knowing how to strengthen the inside nerves.

Every vital organ in the body gets its power from these nerves. When some organ grows weak, and fails in its duty, its nerve power is weak. It is just like an engine that needs more steam.

My Restorative brings back that nerve power. It removes the cause of the trouble. And most of the conditions I treat can never be treated in any other way. Some of you know this already.

If you are sick, or a friend is sick, please don't fail to write me.

You have everything to gain and nothing to lose by it. Your future is at stake. If I take the risk won't you take the remedy? Won't you at least write for my book?

Simply state which book you want, and address to Dr. Shoop, Box 47, Racine, Wis.

Book No. 1. on Dyspepsia
Book No. 2. on the Heart
Book No. 3. on the Kidneys
Book No. 4. for Women
Book No. 5. for Men (Sealed)
Book No. 6. on Rheumatism

Mild cases, not chronic, are often cured by one or two bottles. At all druggists.

SUPERBA CABLE WOVEN WIRE BEDS

Patented 1st May, 1900.

Guaranteed by Manufacturers.

—SOLD BY—

A. COMSTOCK, Peterborough.

TEN MONTHS' REVENUE.

An Increase of Over Twelve and a Half Millions.

Ottawa, May 10.—The financial statement for the ten months ending April 30th affords cause for much jubilation. The ordinary receipts exceeded the ordinary expenditure by the handsome sum of $12,688,703, and yielded a surplus of $8,383,115 over the ordinary and capital expenditure combined. Furthermore, there was a reduction in the public debt of $2,047,658. This is a splendid showing, and indicates that the country's feet are firmly set on the highway of prosperity.

THE BLOOM OF HEALTH.

How to Keep Little Ones Bright Active and Healthy.

Every mother knows that little children need careful attention—but they do not need strong drugs. When baby is peevish, cross or unwell, it is an unfortunate fact that too many mothers dose them with so-called "soothing" medicines which stupefy and put the little one into an unnatural sleep, but do not remove the cause of the trouble. What is wanted to make the little ones bright, cheerful and well, is Baby's Own Tablets, which will promptly cure colic, sour stomach, indigestion, constipation, diarrhoea, simple fevers and teething troubles. They give children sound, refreshing sleep, because they remove the cause of the trouble. These tablets are guaranteed to contain no opiate or other harmful drugs. Mrs. James Found, Valentia, Ont., says; "Before I got Baby's Own Tablets my baby was very pale and delicate, and so peevish that I had to walk the floor with him day and night. The first Tablet I gave him helped him, and that night he slept soundly. Since then the Tablets have made him perfectly well, and he is now a fine healthy looking baby and is getting quite fat. I would not be without the Tablets if they cost a dollar a box."

Baby's Own Tablets are good for children of all ages and are taken as readily as candy. Crushed to a powder they can be given with absolute safety to the youngest, weakest baby. Sold by all druggists, or sent postpaid at 25 cents a box, by addressing the Dr. Williams' Medicine Co., Brockville, Ont.

Some people are welcome to come over by the back way because you have seen their kitchen and know that it looks as bad as yours.

He who refuses to play second fiddle has no chance to become leader of an orchestra.—New York Herald.

THE CAMPAIGN.

Premier Ross Among the Highlanders—Mr. Evanturel, the Ex-Speaker Makes Eloquent Defence of Government.

Toronto, May 10.—The end of the week finds the lists of candidates practically completed, and the reports from all parts of the province indicate the greatest confidence on the part of Government supporters. During the week the Premier's presence both in the west and in the east has added to the feeling of his supporters that they are fighting for a good cause under a popular and respected leader. Mr. Ross completed his week's speeches at Alexandria yesterday afternoon, speaking in the interests of Mr. D. M. McPherson, Liberal candidate in Glengarry. Mr. Evanturel, ex-Speaker, at this meeting also delivered a vigorous defence of the policy of the Government. Hon. Mr. Davis spoke at Beaverton, in support of Mr. W. J. Kester in North Ontario. Grenville Liberals nominated Mr. W. J. Bissell and Russell Conservatives chose Dr. Rochon. Mr. G. F. Marter held a meeting in North Toronto. An incident of the day was the fact that Mayor Hendrie found it necessary to deny a rumor that he would retire from the cont in West Hamilton.

The Premier at Alexandria.

Alexandria, May 10.—Concluding his present tour of eastern Ontario Premier Ross addressed a large meeting of the electors of Glengarry in the Town Hall here yesterday afternoon. This is the centre of an old-time Scotch settlement, and there were scores of stalwarts of that race in the audience. There were also many French-speaking people, and out of deference to them Hon. A. F. E. Evanturel was present and spoke first in English and then in French, with his customary eloquence and vigor. The Premier dealt in a general way with the points of his forward policy, and as he pointed to the advantages resulting to Ontario from the development policy his remarks were enthusiastically cheered. This is a subject upon which the Premier's audiences never fail to wax enthusiastic, as in most attractive language he pictures the transformation of the wilderness into growing villages and towns, and indulges in prophecy regarding the future of a country so rich in land, timber and minerals. Free from all bitterness or personal abuse, and teeming with information, lightened by humor and brilliant expressions, the Premier's campaign speeches never fail to rouse the admiration and cheers of his audience, who leave his presence convinced that they have heard the prince of Canadian platform orators.

Worse Than Being Sandbagged.

A person who feels a clutch on his throat and chest is in a bad condition. A few doses of "Four T's," the great guaranteed cough cure, relieves this "grip" and loosens the cough. In two days the patient is well. Get a bottle to-day at Ormond and Walsh's drug store and avoid congestion.

Not Entirely.

A little investigation shows that the strong taste of pure cod liver oil cannot be entirely removed without entirely removing the oil. You can taste the oil in Scott's Emulsion, but it is not unpleasant.

A MEMBER FOR YUKON

Mr. Sifton's Bill Providing for Electing a Representative.

THE MANITOBA GRAIN ACT.

In Supply, Mr. Fielding Announced That He Was Hopeful of a Reduction of the Royalties in the Yukon—Mr. Tarte Gave Detailed Statement of Estimates For Yukon Public Buildings.

Ottawa, May 10.—Mr. Sifton's bill respecting the representation of the Yukon in the House of Commons was considered in Committee of the Whole yesterday morning. Mr. Sifton suggested that in a new territory such as the Yukon, where there was such a large floating and alien population, it was desirable the lists should be final. Otherwise, on election day the election might be influenced by large numbers of persons claiming the right to vote and taking the prescribed oath. Therefore, as the lists have to be made and revised after the issue of the proclamation, especially for the elections, objections being heard until two days before the polling day, only those whose names appear on the list shall be entitled to vote. The suggestion was approved and the bill amended accordingly.

At the suggestion of Mr. E. A. Lancaster a clause was inserted requiring notice of the election to be published by poster throughout the Yukon, as well as by publication in the newspapers. Mr. Lancaster moved that there shall not be more than 250 nor less than 25 voters for each polling place. Also that the voters' lists be prepared by enumerators appointed by the Chief Justice of the Yukon instead of by Governor-in-Council.

Hon. Mr. Sifton readily accepted the latter suggestion, as the Government had, he said, no desire to retain the power of appointing enumerators in their own hands. The clause based upon the old Northwest Territories Act, passed by the Conservative Government, under which there was absolutely no appeal from the decision of the enumerator, if he declined to place the name upon the list, the person could not vote, and the enumerator was not even required to take an affidavit. Under the bill as drafted the enumerator was required to take an oath for the proper performance of his duty.

The election will take place the same day as the general elections are held.

Hon. Charles Fitzpatrick laid on the table a copy of the judgment of the Exchequer Court on the claim of Mackenzie and Mann in connection with the Yukon Railway contract.

The afternoon sitting of the House was devoted to the Manitoba Grain Act. Among the important amendments were these:

The elevators are obliged to accept the first six standards of the schedule, it having been alleged that last year they refused to take any wheat as "No. 1 hard."

All restrictions as to flat warehouses by farmers are abolished. They may be erected at any shipping point.

The railway companies are obliged to furnish loading platforms within 80 days after application under penalty of $25 a day for each day's delinquency. Cars must be supplied to farmers at any point whether there is a loading platform or not.

Shippers or farmers may book orders for cars not more than 48 hours in advance and the cars are to be supplied in the order of application according to local requirements.

Penalties of $50 to $100 or one month to one year's imprisonment are provided for infractions of the act.

Yukon Affairs.

In supply Hon. W. S. Fielding stated that he was very hopeful after the reduction of the royalties in the Yukon the revenue from that territory would still be sufficient to meet the expenditure. He was encouraged in this hope by the fact that the Government had up to the present received a larger sum from the Yukon than had been expended upon it, which he regarded as a fair reason for reducing the royalty, at the same time adhering to the policy of making the Yukon pay for its development.

Mr. Tarte gave a detailed statement of the estimates for Yukon public buildings, and after answering a number of questions in reference to the expenditures, he added: "I will not ask any money for this purpose next year. There is a Government out there now, and I have handed everything over to them. Thank God, have wiped my hands of the care of Yukon public buildings." (Laughter.) Mr. Tarte reduced the item by $2,000, which was originally inserted to cover expenses in connection with the residences of the judges, a new arrangement having been made with reference to their living allowance.

Mr. R. L. Borden criticized expenditures on the residences of the Commissioner and the judges of the Yukon, and Mr. Seymour Gourley objected to paying these officials a salary, living allowance, and providing them with residence as well. He thought the Minister of Public Works should resign as a protest against this system, and urged that the salaries in the Yukon should be scaled down to the equivalent of the judges in older Canada.

Mr. Tarte replied that the judges were not under him, and he did not know anything about them; neither was there a dollar in the item under discussion to their residence, their salary or their living allowance. The item passed.

The House last night went into Committee of Supply on the $5,639,300 supplementary estimates for the next fiscal year.

On the item of $100,000 for Quebec harbor, Mr. Tarte said the vote was part of a million dollars which will complete the scheme planned with a view to making Quebec the herbor for the fast Atlantic line, which he expected would soon be established. He did not think Quebec would be a great wheat shipping port. In summer wheat would go from Montreal; in winter from St. John, from which port 2,000,000 bushels of wheat had been shipped last year.

The votes for public buildings in Ontario, Quebec and the Maritime Provinces were passed when the committee of the House rose.

Mr. Fielding suggested that, as about 20 private bills remain to be disposed of, they be taken up during Saturday's sitting. This was agreed to and the House adjourned at 12.35 a.m.

Miller's Granules are small; children will take them readily. Sold by all druggists.

Guilty of Manslaughter.

Winnipeg, May 10.—The trial of George Scouten for the murder of Arthur Simpson in the Atlantic Hotel at Calgary on Sunday, March 18, concluded yesterday, when the jury returned a verdict of guilty of manslaughter. Simpson was shot while engaged in a fight with the accused. Scouten evaded pursuit for some time, and was eventually caught in Calgary, disguised. Scouten, the accused, appears to feel his situation very acutely. He is an American cowboy, and was for some time a special constable on the force for city police.

TAPS FROM THE WIRES.

The President of the United States of America Friday signed the oleomargarine bill.

A fire in the Fisher & Sons' paper mill, Dundas, did considerable damage Friday night.

A heavy snow storm raged at Saranac Lake, N. Y., Friday, the temperature registering 30 degrees.

Mrs. H. H. Rae, while milking a cow at Almonte, was trampled on and received such injuries that she died.

About 100 members of the Architectural and Structural Iron Workers' Union in Toronto struck for an advance of wages from 22½c. and 25c. per hour to 27½c. per hour and a 9-hour day.

Never tell a man that he has made a fool of himself. If he knows it, he will get angry—and he will get angry also if he doesn't know it.

Be natural. A poor diamond is better than a good imitation.—Boston Herald.

A TRENTON TRIUMPH FOR DR. PITCHER.

Mrs. W. H. Alexander of that town suffered from a serious attack of catarrh of the bladder, had swelling of the hands and feet, pain in the back, dizzy spells, and general weakness.

Patent medicines and local doctors' treatment didn't do much good. Dr. Pitcher's Backache Kidney Tablets worked wonders, making a complete cure.

Mr. Jas. Shurie, the Trenton druggist who sold Mrs. Alexander the Tablets, confirms what she says of her case.

MRS. W. H. ALEXANDER.

The many friends of Mrs. W. H. Alexander, of Trenton, Ont., are much pleased to see her around and well again, after suffering greatly for two or three years from a complication of kidney and bladder troubles, which ordinary patent medicines and treatments failed to benefit.

Mrs. Alexander, when spoken to about the means of her recovery, unhesitatingly gave all the praise to Dr. Pitcher's Backache Kidney Tablets, the new, scientific treatment for kidney troubles, which is making so many remarkable cures in all parts of the country.

MRS. ALEXANDER'S STATEMENT.

"Dr. Pitcher's Backache Kidney Tablets I consider a great boon to sufferers from kidney trouble. For two or three years I was greatly troubled with pain in my back. At times it became so severe that I was hardly able to get around and do my work, in fact, some months I could not do it at all. I used several preparations which were highly recommended by friends, but found very little relief from them, and afterwards became worse than before until I seemed to be afflicted with all kinds of ailments—a distressing pain in the stomach, sick headache, and occasionally swelling of the hands and feet. The headache became so persistent and severe, I concluded I had neuralgia. Then came the bladder trouble and complications. I called in my doctor, and he diagnosed the case as catarrh of the bladder. He treated me and helped me some at first, but the benefit was not lasting. I would at times have dizzy spells, dark specks floated before my eyes, tired feeling, and a dragging steady pain in the loins. I again started using patent medicines, and this time made up my mind to give them a thorough trial. I took ten boxes of one well-known kidney pill, but they did not touch my case. One day a little boy threw a book in my door advertising Dr. Pitcher's Backache Kidney Tablets. In a joke, I asked him if he had any samples. The gentleman accompanying him, who proved to be a representative of Dr. Pitcher, heard the question, and told me if I would send to the hotel, he would be pleased to give me a sample. I had lost all faith in medicine, but seeing that the gentleman was in earnest and so confident that the Tablets would help me, I got him to send me a bottle.

I read the book carefully and took that bottle of Tablets according to directions. It seemed strange, realising the condition I was in, but before that bottle was finished, I was a changed woman. I went to Mr. Shurie's drug store and purchased another bottle, and after taking this second one, I happened to call on a friend, who expressed surprise at the change in my appearance. Formerly, I had a pained, weary expression, but now, as I felt well, I could not help showing it. Although not completely cured, I felt that Dr. Pitcher's Tablets were working wonders for me. I continued their use for some time, taking in all ten bottles, but I did not begrudge the cost in the slightest, for had they only succeeded in giving me temporary relief I would have been grateful, but they have done more—they have completely and permanently cured me.

"My son, a young man about 16 years of age, who works in the paint shop, and is subject to severe headaches at times on account of the absorption into the system of the lead and turpentine, says that these Tablets just suit him and he always keeps them in the house now.

"I have recommended the Tablets to several of my friends, among whom was Mrs. George Huyck, of Dundas street, who tells me they are the best remedy she has ever taken.

"I cannot too highly recommend Dr. Pitcher's Backache Kidney Tablets to all those who may be suffering as I was, and you are at liberty to use my name and testimonial in anyway you choose.

(Signed) "MRS. W. H. ALEXANDER."

WHAT MR. SHURIE, Druggist, Says:

When Mr. Jas. Shurie, the well-known Trenton druggist, was spoken to about Mrs. Alexander's case, he readily confirmed what she said, and gladly gave the following statement for publication:

"I know Mrs. Wm. Alexander of Francis street, and can endorse what she says of her cure by Dr. Pitcher's Backache Kidney Tablets. She purchased the Tablets from me, and I have heard her frequently speak of the great benefit she derived from their use.

(Signed) "JAS. SHURIE."

The many well authenticated cases we are publishing of cures of severe kidney trouble put doubt out of question as to the efficacy of Dr. Pitcher's Backache Kidney Tablets for Backache, Lame or Weak Back, Swelling of the Hands or Feet, specks or mist before the eyes, dizziness, brick dust deposits in the urine, scalding or irritation, frequent calls during the day or night, catarrh of the bladder, uric acid in the blood, rheumatism, unnatural drowsiness, bad taste in the mouth, dragging pains in the loins, weakness of the kidneys in children and old people, and all forms of kidney, bladder, and urinary diseases. Women who suffer from the effects of kidney derangement can find no other remedy that will do them so much good as these Tablets. They are chocolate coated, small in size, easy to take, and never fail to give prompt relief.

Fifty Tablets in a bottle. Price 50 cents, or three bottles for $1.25, at all druggists, or sent by mail. The Dr. Zina Pitcher Co., Toronto, Ont.

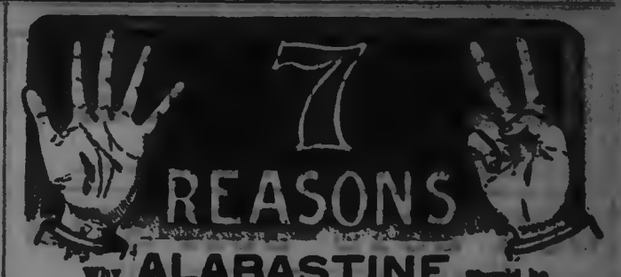

Why **ALABASTINE** should be Used for Tinting and Decorating Walls and Ceilings.

1. IT IS SANITARY. Physicians say "The walls of a room are to healthy ones breathe." Alabastine being a porous cement, permits the free passage of air.
2. IT IS PERMANENT, and hardens with age, entirely different from kalsomine preparations.
3. EASILY APPLIED. Anyone can brush it on—no one can rub it off.
4. CONVENIENT, as it is ready for use by the addition of cold water.
5. IT IS ECONOMICAL, costing for material less than one cent per square yard for plain tinting.
6. LARGE SAVING, as it admits of re-coating from time to time as is necessary to renew, doing away with the filthy mess of washing off kalsomines and scraping off wall paper.
7. HANDY TO GET, as it is for sale by hardware and paint dealers everywhere. Never sold in bulk.

Painters, write for our free offer "Two Good Talks" and book of instructions how to use ALABASTINE. Address

THE ALABASTINE CO. Limited - Paris, Ont.

FOR SALE AT THE CENTRAL BOOT AND SHOE STORE.

Women's Dongola Lace Boots medium sole and popular toe	$1 25
Women's Dongola Button Boots, medium sole and popular toe	$1 25
Women's Dongola Lace Boots, heavy sole and fashionable toe	$1 25
Women's Dongola Button Boots, heavy sole and fashionable toe	$1 25
Misses' Dongola Lace and Button Boots, same style as women's	$1 00, $1 10
Children's Dongola Lace and Button Boots, same style as Misses'	85
Men's Split Lace Boots	$1 25
Men's Buff Lace Boots	$1 25
Boys' Split Lace Boots, sizes one to five	$1 00
Boys' Buff Lace Boots, sizes one to five	$1 15
Youths' Split Lace Boots, 11 to 13	85
Little Gents' Lace Boots, sizes 8 to 10, 50c to	$1 00

ROBERT McWHINNIE'S

Phone 230 — 384 George Street

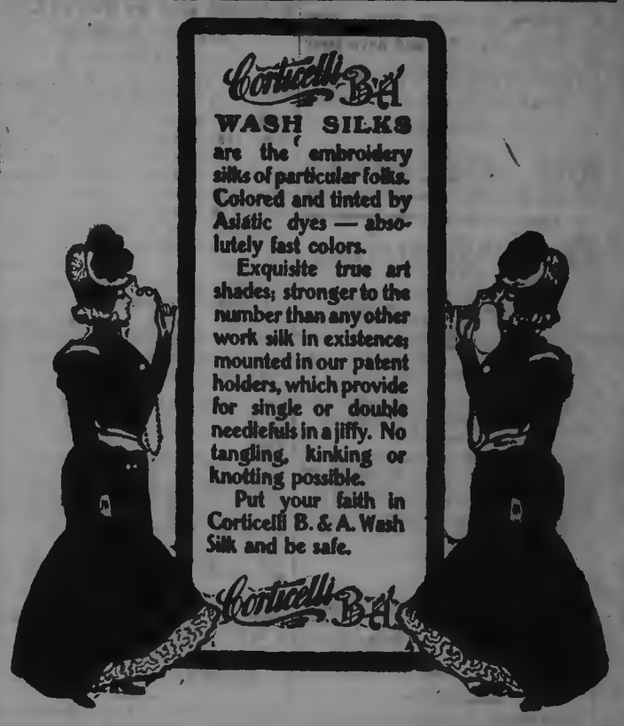
Corticelli B&A
WASH SILKS
are the embroidery silks of particular folks. Colored and tinted by Asiatic dyes — absolutely fast colors.
Exquisite true art shades; stronger to the number than any other work silk in existence; mounted in our patent holders, which provide for single or double needlefuls in a jiffy. No tangling, kinking or knotting possible.
Put your faith in Corticelli B. & A. Wash Silk and be safe.
Corticelli B&A

SOME ITEMS OF BUSINESS —OF THE— LIFE ASSURANCE COMPANIES OF CANADA

Compiled from the Preliminary Report of the Government Superintendent of Insurance for 1901.

COMPANIES.	Amt. of Policies new and taken up.	Premiums for Year.	Increase of Assurance in Force over 1900.
Sun Life of Canada	**$10,834,298**	**$2,577,187**	**$4,435,286**
Canada Life	7,078,356	2,476,251	3,169,565
Confederation	2,619,697	1,051,319	818,085
Mutual of Canada	3,758,452	1,021,869	2,201,505
Manufacturers' Life	3,415,089	923,193	*11,833,145
North American Life	5,021,413	922,935	2,483,992
Federal	2,282,504	428,206	845,496
Great West	2,954,170	419,761	1,549,550
Imperial Life	2,917,778	308,030	1,392,306
London Life	1,643,053	271,727	3,203,242
Excelsior	982,100	139,382	444,453
Dominion Life	841,090	120,698	554,292
Home Life	575,958	94,803	167,097
Royal Victoria	1,008,655	91,890	612,425
National Life	1,241,495	80,058	780,147
Northern Life	1,191,925	75,929	708,365
Continental Life	1,024,465	53,300	
Crown Life	221,500	5,435	†221,500

*By the Amalgamation of the Temperance and General Life Assurance Co., with the Manufacturers' Life, the latter has gained $9,922,285 of assurance in force.

†Net amount in force, not in business in 1900.

HORSEBACK EXERCISE.

Inspection Invited to my New Stock of Riding and Side

SADDLES.

Exceptional Inducements in the Most Dependable Outfits.

SUMMER RUGS AND DUSTERS

Something Decidedly New and Nobby.

SINGLE BUGGY HARNESS

If you are thinking of buying a New Set of either Light or Heavy Harness I have some immensely good values worth your attention.

B. SHORTLY

Sign of the Horse at the Door, George Street.

ADVERTISE IN THE EXAMINER.

GOUGH BROS.

375-377-379 George Street, Peterborough.
CLOTHIERS, HATTERS, SHOEMEN and GENTLEMEN'S FURNISHERS.

OUR BOYS' SUIT SALE
GETS A GREAT SEND-OFF.

The equal of this great Boys' Suit Sale was never before known in any store. The low-priced figures we have already printed tell the story of low price ; but the suits themselves must be seen before you can appreciate the story we have to tell of **QUALITY** in this great Boys' Suit Sale. They come from factories which are as perfectly regulated as any home in the land. Marvellous Mark-Down in prices in order to hurry out 2,000 too many little and large boys' suits.

BIG BUNCHES OF BOYS' SUIT BARGAINS. BARGAINS FOR BOYS.

The quantities are almost unlimited, and your buying can be done with the utmost freedom—remembering always, if not satisfactory your money will be refunded.

This Startlingly Sweeping Clearance is now on. For the rest of this month the slogan will be—"Out with all 3-piece or 2-piece Suits in hand, no matter what the purpose, so the new managers may not be handicapped with too much stock."

WE'RE MAKING THINGS HUM AT GOUGH'S

TULLY & MERRELL, Managers.

Ladies

Before ordering your new Spring Hats call and have your hair arranged to suit the new hat. Latest styles in Combs and Hair Ornament just in.

MRS. JAS. BYRNE
Ladies' Hair Works, - - - 426 George St

Daily Examiner.

SATURDAY, MAY 10, 1902.

Murray Street To-morrow.

Rev. Mr. Bastow will preach a special sermon to young men to-morrow evening and very urgently invites all young people who have not an established religious home to be present.

All Saints' Church.

The sermons to-morrow will be on "Paul and Titus" in the morning, and in the evening on "The death of Moses or This Life's Incompleteness." Rev. W. L. Armitage will preach at both services.

Recital.

A Recital will be given by Juniors and Intermediate pupils of Mdlle. Decrey's classes on Friday evening, May 16th, at St. Paul's School Room. A silver collection will be taken up at the door for the New Mission School.

The Illness of President Henry.

Mr. William Henry, the president of Peterborough Federal Union, No. 9240, who has been suffering from a severe attack of inflammation of the lungs for the past three weeks, is now able to leave his room for a short time each day. He is still very weak and his physician thinks he will not be able to work for another month.

TICKETS FOR MONDAY'S CONCERT
At Macdonald's, Ormond & Walsh's, Madill's and Edminson's Drug Stores.
SECURE THEM EARLY.

St. Luke's Church.

The Rector will preach to-morrow morning on "The Divine Farewells," and in the evening on "The Judgment Seat of Christ. The offertory will be for Diocesan Missions. The Men's Guild will meet on Monday evening at 8 o'clock. Preparations will be made for the 26th anniversary of St. Luke's church to be held in July. A large attendance is requested.

Looking After Business.

Mr. S. J. Murphy, the genial Passenger Agent for the Niagara River Line of the Niagara Navigation Company, arrived in town last night. He has been interviewing the members of Court Littlejohn, C.O.F., regarding their popular annual excursion to Toronto, Niagara Falls and Buffalo. Mr. Murphy assures the Foresters that the four favourite swift steel steamers of his line—Chicora, Chippewa, Corona and Ongiara — would be again placed at the service of Court Littlejohn whenever it was decided to hold their excursion.

New Union Mission.

A Christian Temperance Union Mission will be opened to-morrow for the first time in the Union Labour Hall, Water street. This Mission is free for all, especially those not identified with any church. In the forenoon, Sunday School will be held from 10 to 11 o'clock and Bible Study from 11 to 12 o'clock. In the afternoon at 3 o'clock a temperance address will be delivered by Mr. Holland. In the evening, Mission Service at 7 o'clock, conducted by Mr. W. A. Redfern, superintendent of the Mission.

Self Denial Effort.

The Salvation Army celebrate their annual self-denial effort during the present month. Last year over twenty-thousand dollars was raised by the effort and expended on the rescue work of the country, and for the assistance of the poor in India during the period of their famine. The amount to be raised this year is twenty-eight thousand dollars, and considering the good the Army is doing the people should subscribe willingly to this great work. The S. A. is a good thing—help it along.

THE STREET RAILWAY DEAL.

Branches May be Run to Lindsay and Cobourg.

Engineer Campbell is in Town Examining the Roadbed.

The National Construction Company people are not allowing any grass to grow under their feet, as Mr. John Campbell, one of Detroit's noted engineers, is already in town making a thorough examination of the system with the object of enabling work to begin at once.

In reply to a query to the effect as to when operations would begin on the re-construction of the line, Mr. Campbell stated that his report would be completed in a couple of days, adding in conclusion, "And you know we Americans are in the habit of making some pretty fast moves." This would seem to signify that by week after next at the latest a big force of men will be employed on the work.

The magnitude of the proposition which is now under contemplation shows that the purchase of the local system is but as a drop in the bucket compared with the larger schemes which the new company is considering. It is understood that an effort is being made to purchase the roadbed of the old Cobourg road and open out a line to the front and that Lindsay will also be tapped in the near future as well as Chemong, Lakefield and Young's Point.

DROWNED AT HASTINGS.

One of the Crew of the Government Dredge—He Lived a few Miles From the Village.

Richard King, an employee of the Government dredge which is now being used at Hastings, was drowned on Thursday night while attempting to board the craft which was moored to the bank, just below the locks.

The unfortunate man had been up in village until about half past ten o'clock, when he returned to the dredge with one of his mates. His companion walked the plank connecting the dredge with the shore, but in the darkness King lost his footing and fell into the river. His mate heard the splash, and at once gave the alarm. The fire bell called the villagers out and grappling irons were immediately put into requisition. It was only about twenty minutes before the body was recovered, but all efforts at resuscitation proved ineffective, life being quite extinct.

The deceased leaves a wife and family and owned a small farm about four or five miles out of the village.

BROKE HER ARM.

A Daughter of Mr. T. J. Parker of Ashburnham.

The many friends of Mr. T. J. Parker of Ashburnham, will regret to hear of a serious accident which befell his second oldest daughter, Laura, while out playing. She had the misfortune to have a severe fall, breaking her right arm at the elbow. She is being attended to by Dr. Brown and is improving nicely.

Bethany Mission.

Rev. T. A. Shaw, of New Wilmington, Pa., will assume duties as pastor of Bethany Mission on Sabbath next. Services at 11 a.m. and 7 p.m. All are invited.

Call up 48

When you want any building material. Best hardwood flooring ever brought into Peterborough. Finest British Columbia Red Cedar shingles ever out. Sash, doors and builders' supplies, all well seasoned stock. Reliable Portland cement, Star and Beaver brands. R. Hicks & Co., Rathbun's old stand. Telephone 48.

ANNUAL CHOIR CONCERT

In George Street Methodist Church Last Night.

Several Leading Peterborough Soloists Were Heard—Some Excellent Choruses.

The high standing that the choir of the George street Methodist church has attained in the past was even surpassed last evening, and Mr. G. W. Mulligan, the efficient leader, has every reason to feel proud of the success they have achieved under his guidance. The training of so many voices is a work the extent of which is only comprehended by those who are affiliated therewith, and the manner in which the numbers by the choir were rendered last evening reflects great credit not only on Mr. Mulligan but upon all those who are connected with that body. And the solos, readings, etc., which filled out the programme, contributed in no lesser degree in making the concert one of the best of the season, and one which was highly enjoyed by the three hundred or more who took advantage of the opportunity to hear such a fine concert.

The two choruses by the choir were entitled "The Miller's Wooing" and "Dreams," and were exceptionally well rendered. Every voice was deep and full, and the audience listened with rapt attention as the delightful harmony floated over them. The second number was even better than the first, and well merited the applause it received.

Miss F. C. Hall and Mr. G. W. Mulligan sang very beautifully the duet, "O That We Two Were Maying." Mr. Mulligan's voice blended harmoniously with the rich, even soprano of Miss Hall's, and elicited much applause.

Mr. Geo. Dick's fine voice was heard to advantage in his baritone solos, "The Admiral's Broom" and "The Longshoreman," and did so well that nothing less than an encore satisfied his hearers.

The piano solo by Mrs. Mowat was such as can only be given by an accomplished musician, and at the close of her instrumental was presented with a pretty bouquet of roses by little Miss Daly, which she gratefully acknowledged.

Miss Fannie Hopliban, who was to have sung "Who's at My Window," was unavoidedly absent, and Miss Davies very kindly favoured the audience with a solo in her place.

Mr. James Dawson followed with a well rendered solo, and drew much praise for the manner in which he executed the number.

Mr. Mulligan and Mr. J. Miller in their duet, "Flow Gently Deva," favoured the audience with an excellent number, which was acknowledged by insisting on an encore.

Miss Florence C. Hall's solo, "The Spirit of Spring," was up to her usual style, and was characteristic of harmony and clearness of pronounciation.

Little Roggie Deacon, who had expressed his willingness to sing, was unable to be present.

Mrs. Mowat, who was the accompanist of the evening, acquitted herself in a most praiseworthy manner, and the choir is to be congratulated on having for an organist a musician such as it possesses in the person of Mrs. Mowat.

The successful and enjoyable evening was brought to a close by singing "God Save the King."

PERSONALS.

Miss Wilmot, has returned from a trip to Toronto.

Mr. Dick will sing at George street Methodist church to-morrow.

Miss Lizzie Stein is spending a few days with her sister, Mrs. B. M. Frederick, of Peterborough. — Campbellford Despatch.

Mr. Gerald Rackham, of the Bank of Toronto, London, is visiting his father, Mr. W. H. Rackham, Fleming Terrace.

Mr. H. W. Kent, of British Columbia, accompanied by Mrs. Kent and her sister, Mrs. Stanley, of Prince Edward Island, are in town for a visit. The party has been touring in the Maritime Provinces and are on their way home. Mr. Kent is the same old "Herb" and his many friends will be glad to know that he is doing well in the west. He thinks our sedate election contests here are funeral processions compared to the political whirlwinds they have in the wild and wooly west.

NEWS NUGGETS.

—Squire Breckenridge's annual "suckerfeat" was held at Thursday last at Westwood. There was a large attendance of people from far and near.

—A cold snap came to hand last night as promised, and unprotected flowers and garden stuff suffered. There was eight degrees of frost, the thermometer registering 24 deg.

—The Trusts and Guarantee Company, Limited, 14 King street west, Toronto, accepts all classes of trusts funds, whether under will, marriage settlement or agreement. As the company has perpetual existence, its clients have the assurance that the terms of the trust will be carried out, no matter what period they cover without changing the trustee, which so often occurs when a private individual has been appointed in that capacity.

—The busy little Patent Medicine Store in the Grand Central Block, George street, is becoming well-known in town and country. Patrons are encouraging us and thanking us for being able to supply them with the leading preparations so much cheaper than they have been accustomed to pay. People who used to send to Eaton's find that they can buy just as cheaply at our store now.

BIRTH.

TALBOT.—At No. 501 George street, Peterborough, on Thursday, May 8th, the wife of Mr. A. L. Talbot, of a daughter.

MR. J. W. CROSSLEY DEAD.

A Brother of Rev. D. O. Crossley and Rev. H. T. Crossley.

J. W. Crossley, Esq., Reeve of King Township, and brother of Rev. D. O. Crossley, of the Charlotte street church, and Rev. H. T. Crossley, evangelist, died this morning at his home in King. The funeral will take place on Monday.

In the absence of Rev. D. O. Crossley, who left to-day to attend his brother's funeral, the Charlotte street church pulpit will be filled to-morrow by Rev. J. P. Wilson in the morning and by Rev. Mr. Yule in the evening.

IN MISS BARLEE'S HONOUR.

A Farewell Tea Given at the Golf Links Yesterday Afternoon.

Miss Barlee is leaving in the course of a few days for a trip to England and yesterday she was given a farewell tea at the links by the members of the Ladies' Golf Club. Quite a number of games were played during the afternoon and at about half past five o'clock twenty-five of the ladies assembled at the festive board, the chair being occupied by Mrs. Campbell. The table was very prettily decorated with flowers, the Club colours, red and green, being, of course, most conspicuous. During the evening a short toast list was run off, preceding which Miss Halliday recited in a most effective manner a poem, the chorus of which proved very popular. Mrs. Campbell proposed the toast of "The King" and the National Anthem was sung. Mrs. W. A. Sanderson then sang "Come Back to Erin" in her accustomed pleasing manner. Mrs. Campbell in proposing the health of "Our Guest" voiced the sentiments of the members in expressing the appreciation which all felt concerning Miss Barlee's painstaking work in connection with the duties of the Secretary last year. Miss Barlee fittingly responded after which Mrs. Boucher and Miss Annie Dennistoun added a few words to Mrs. Campbell's remarks, wishing Miss Barlee, bon voyage. The toast of "The Gentlemen" was honoured by the ladies rising and singing "For They are Jolly Good Fellows." Mrs. R. M. Dennistoun responded on behalf of the gentlemen of the Club. Miss Gertrude Edwards brought the pleasing function to a close by singing "How Can I Bear to Leave Thee."

MONDAY'S CONCERT.

A Programme Which Promises Much When Rendered by Such a Choir.

The programme to be given by the Jarvis street Baptist choir in St. Paul's church, on Monday night, is, without doubt, the finest compilation of musical gems of a sacred nature, ever put on a Peterborough programme. That this programme will be rendered in an artistic manner, is beyond question; the visiting choir enjoys a reputation almost continental, and under the able leadership of Mr. Vogt, a musical triumph is assured. Probably no concert given in Peterborough has ever had such a large advance sale of tickets, and St. Paul's will doubtless be taxed to its utmost on Monday night.

PROGRAMME.
Part I.
Doxology.
Prayer.
(After which the choir will chant the Lord's Prayer—the audience remaining in the attitude of prayer.)

1. Organ solo, "Schiller Festival March" Meyerbeer-Best
Mr. Arthur Oliver.
2. Anthem, "God hath appointed a Day" Tours
Choir of the Jarvis street Baptist Church Toronto.
(Quartette by Miss Dora L. McMurtry, Miss Gertrude Shuttleworth, Mr. V. Hutchison and Mr. A. L. E. Davies.)
3. Bass solo, "There is a Green Hill Far Away"..... ....Gounod
Mr. A. L. E. Davies.
4. Soprano Obligato and Chorus, "Inflammatus," from the "Stabat Mater"..... ....Rossini
Miss McMurtry and the choir.
5. Motette, unaccompanied, "Come unto Him"..... ....Gounod
(For a chorus in six parts.)
6. Trio, "Praise Ye the Lord" .....Geibel
Miss McMutry, Mr. Hutchison and Mr. G. B. McClellan.

Part II.

7. Motette, unaccompanied, "Say, Watchman, What of the Night?" Sullivan
(For an eight-part choir.)
8. Organ solo, Fantasia, "O, Sanctissima"..... ....Lux
Mr. Arthur Oliver.
9. Baritone solo and choral sanctus, "Behold, I create a new Heaven and a New Earth"..... ....Gaul
Mr. Davies and the choir.
10. Motette, unaccompanied, "Yea, tho' I walk Through the Valley of the Shadow of Death"..... ....Sullivan
11. Chorus for women's voices, with solo obligatos for soprano and bass, "List the Cherubic Host"... ...Gaul
(Solos by Miss McMurtry and Mr. Davies.)
12. Soprano solo and chorus, from "Gallia"..... ....Gounod
Miss McMurtry and the choir.
God Save the King.

The audience will please refrain from applause.

Woodmen of the World.

An interesting point is brought out by the Canadian Woodman. Statistics prove, it seems, that the oldest member of a family always has a better chance of a long life than the youngest. The average age of oldest brothers is put down as 58.56 years and the youngest at 54.575, of oldest sisters, 59.924 and youngest 55.667 years. No explanation is offered by the Woodman. Is it that greater care is taken as a rule with the upbringing of the first-born? An interesting study could be made of the problem. The Woodman is this month issued in greatly improved form. Typographically and otherwise it is a credit to those in charge of its publication. A number of excellent protraits are presented of prominent members of the Order.

CHOIR BOYS ENTERTAINED

By the Members of the Choir Committee of St. John's Church.

The choir boys of St. John's church were entertained last night in the Guild Room by the members of the choir committee. The affair partook of the nature of a ping pong tournament, and during the evening the boys were delighted by the music of Mr. Dan McCabe's phonograph, which was manipulated by Mr. Jack McCabe.

Master Reg. Deacon favoured the gathering with a comic solo, after which the boys entered the banquet hall and partook of an excellent spread. The affair closed by giving three rousing cheers for Messrs. Dan and Jack McCabe, Mr. Glidden and the choir. Altogether the choir boys were given a most enjoyable evening by the committee.

Framed Pictures.

For very little money you can cover your walls most artistically, if your pictures are selected at the Peterborough Bookstore. We have put some very special prices on framed pictures this month, the subjects of which are most pleasing. Room mouldings are another important feature in room decorations. The plate-rail does wonders when care is taken to match the paper. Pretty effects and pleasing patterns at the Peterborough Bookstore.

Established Half a Century.

You Want Queen Quality

The Best of Shoes to go along with your good clothing.

"Queen Quality"—the famous Shoe for Women—combines the latest ideas in handsome leathers, beautiful shapes and fashionable features.

"Queen Quality" Oxfords, a dapper-looking Low Shoe—light, flexible sole, medium heel.

"Queen Quality" Patent Kid Street Boot—very swell, hand welt, heavy sole, extension edge, low heel.

Any type of foot fitted.

J. T. STENSON
George Street, Next to Corner of Simcoe Street,

A Wall Paper Store

That aims to make the lowest prices for any grade of Wall Paper—that shows most attractive and artistic patterns—that keep the papers for every room—from kitchen to the drawing room—where there is comfort and good light to make your selections—such a store should get your patronage.

The Peterborough Bookstore

affords these advantages. Constant increase of patronage tells the tale. Whatever you fancy, its here—if its good; the acme of style at the minimum of price.

WALL PAPER VALUES ARE NOW AT THEIR BEST.

PAPERS AT 5c.
These are in pretty grounds and very neat, dainty floral and stripe patterns, suitable for bedrooms, small dining rooms, kitchens, back halls, etc., in great assortment to choose from, per roll **5c**

PAPERS AT 8c.
These are suitable for dining rooms, halls, parlours and bedrooms, and come in grounds of crimson, blue, green, red, fawn; pink, cream and white, in floral, conventional and stripe designs, gilt and glimmer finishes, all at, per roll..... **8c**

PLAIN INGRAINS 12½c
Friezes, per roll..... 8c
Ceilings, single roll..... 15c

PAPERS 12½c.
In rich grounds of dark and light green, light and dark blue, cream, fawn and buff, in best gilts, in handsome designs. These are suitable for parlours, halls, dining rooms and bedrooms, many different patterns, at, per roll..... **12½c**

PAPERS AT 20c.
Handsome Embossed Papers in rich grounds of crimson and blue, designs specially appropriate for reception halls, dining rooms, etc., a beautiful lot at, per roll..... **20c**

CRIMSON INGRAINS 25c
A beautiful shade in rich, dark crimson Ingrains, for halls at, single roll..... **25c**
Handsome Friezes, per yd..... 8c
Ceilings, single roll..... 15c

A. H. STRATTON & CO.
417 George Street. 'Phone 235.

DR. J. H. EASTWOOD
Has removed his office from Brock street to 467 Water street, opposite Court House Park. 69d1 w

FOR SALE.
$1200.00 will buy a Two Storey Brick House, in good locality. Terms to suit purchaser. Apply to
H. C. STABLER, 804 George St

RICHARD HALL & SON
PETERBOROUGH'S MODERN STORE.

ALWAYS ...IN... FRONT

We are the leaders, you will always find, when you want anything out of the ordinary, for this store can supply your wants. We are in close touch with the leading centres of fashion, and reproduce here in Peterborough anything new simultaneously with its appearance in the larger cities.

CARPET CHOOSING.

No one department of our business has more painstaking care than our Carpet Stock, and the fruit of our care is at your service. New Patterns, Harmonious Colourings, immense variety and close figured prices. If you've not chosen your Carpet, come and choose here from our extensive and varied stock.

SUPERIOR STYLES

Is the distinguishing character of the production of our artists in millinery styles that are exclusive with us, and made from materials that are the finest and newest. This is the store for ladies who appreciate new hats.

SHIRT WAISTS

Shirt waists for men are still open to doubt—but there is no doubt of their desirability for ladies wear. Our ready-made department is unusually well prepared to take care of the shirt waist question for you. Some ladies much prefer making their own waists. We have many pretty things by the yard for that purpose—better see them.

RICHARD HALL & SON DIRECT IMPORTERS. 130, 132, 134 SIMCOE STREET

IF YOU ARE IN NEED OF **SUMMER UNDERWEAR**

It will pay you to give us a call. You can save 33⅓ per cent. by doing so.

H. E. BRADLEY & CO. HIGH-CLASS TAILORS AND HABERDASHERS 353 GEORGE STREET

THE STORE THAT NEVER DISAPPOINTS

In the Ladder Of Economy

EVERY ROUND COUNTS

THESE PRICES FOR SATURDAY NIGHT ONLY, 6 TO 10 O'CLOCK.

Were 12c. Doz.
1000 Yards Satin Baby Ribbons in twelve shades and black and white. Very suitable for fancy work or trimming whitewear. Worth 12c dozen yards, but for to-night only 5c dozen.
To-night 5c doz.

Were $1.60
5 dozen only Ladies' Kid Gloves in colours only, Pewney's celebrated makes, fine glossy finish, 3 domes. Our guarantee goes with each pair. These are our regular $1.60 Gloves—
To-night $1.29

Were 20c
500 yards Coloured Sateens in plain or twill, usually sold at 15c to 20c per yard. This goods is suitable for many purposes.
To-night 7 1-2c

A SNAP HERE!
Were $15.00
5 only Ladies' Suits, odd numbers of lines almost cleared out. Prices were $12.00 to $15.00. If your size be here, your choice on Saturday night for $7.90—
To-night $7.90

Were $1.75
DON'T MISS
This chance for purchasing good Night Robes, made of fine quality cotton. Dainty yoke of narrow tucks and hemstitching—prettily trimmed with feather stitching and fine embroidery. Regular $1.75—
To-night $1.19

Cressman
385 GEORGE STREET. 'PHONE 171.

SATURDAY BARGAINS!

On Saturday we will have on sale a great bargain in Summer Gloves.

Gloves that were 15c, 20c, 25c and 50c, will be placed on sale for

9c.

PORT HOPE KNITTING WORKS
Telephone 330.

GIRLS WHO LOVE

Pretty Rings should see the fine line at "Diamond Hall." Rings are Frost's pet line. The greatest care is taken in selecting only the best kinds and every ring Frost sells is warranted.

FROST'S
Jewellers and Opticians
PETERBOROUGH.

Anniversary Services.

Rev. Dr. Parsons, of Toronto, will preach anniversary services in St. Paul's church to-morrow, both morning and evening. A special collection will be taken up for the Church Debt Fund.

The Temperance Question.

Mr. W. W. Buchanan, of Toronto, the father of the Manitoba Prohibition Bill, will speak in the Opera House on Tuesday evening next, May 13th, upon the temperance question as seen in the present election campaign. Other speakers will also address the meeting. A male quartette will render several selections. The meeting opens at 8 o'clock. 3d

A Marvellous Medicine.

Having a direct and combined action on both the liver and kidneys, Dr. Chase's Kidney-Liver Pills will positively cure many complicated ailments which cannot be reached by any other medicine, and hence its extraordinary success and popularity. Biliousness, liver complaint, Bright's disease, deranged kidneys and stomach troubles are promptly and thoroughly overcome by this great family medicine. One pill a dose, 25 cents a box.

They say that "PING PONG" will be played all summer. Salisbury Co. have a big stock on hand. Prices start as low as $1.00.

IN LATEST SPORTING CIRCLES

The Y. M. C. A. Baseball Team Defeated the Victorias.

Football Clubs That Have Organised Throughout the District—Other Notes.

BASEBALL.

An exciting game in the triple league took place on Nicholls Oval this morning when the Y.M.C.A. team scored a victory over the Victorias by a score of 11 to 7 and an innings. The match was witnessed by a large crowd who cheered the good plays of both teams throughout. The work of Daly in the box for the Y.M.C.A. team was the feature of the game.

The standing of the triple league is as follows:

	won	lost	play
Y.M.C.A.	2	0	4
Rosedales	1	1	4
Victorias	0	2	4

The next game in the league will be played on Saturday next between the Rosedales and the Victorias.

On Friday afternoon the Stars of the Murray street Separate School defeated the South Central School team by the score of 46 to 3 in five innings. Mr. M. A. Sorsoleil umpired the game. The score was as follows:

Stars	10	3	11	13	9—46
South Central	0	2	0	0	1— 3

The West End Baseball Club organized on Thursday evening, the officers being as follows:
Hon. Pres.—Mr. Jas. Lynch.
Pres.—M. N. Rourley.
Capt.—L. Dobson.
Sec.—Mr. Whaley.
Committee — Messrs. O. Stortz, J. Callaghan, G. McFadden, J. Johnston, G. Buchanan.
Mascot—Tom. Johnston.
They will be pleased to arrange a match with any other junior team in town.

T. A. S. ATHLETICS.

A meeting of the athletic section of the T.A.S. was held last evening in the T.A.S. rooms, at which Mr. Jos. Begley gave a talk on lacrosse to the boys for about twenty minutes. After the transaction of general business, the organization of the club was completed with the addition of the following officers:
Honourary Patron—His Lordship Bishop O'Connor.
Patrons and Patronesses— Mr. and Mrs. A. J. Gough, Mrs. (Dr.) O'Sullivan, Mr. and Mrs. T. B. McGrath and Dr. McNulty.
Honourary President — Rev. Dr. O'Brien.
Before the meeting closed Rev. Dr. O'Brien addressed the boys congratulating them upon the enthusiasm displayed in their practices as well as the interest manifested in the athletic section. He thanked them for the honour they conferred upon him in appointing him their Honourary President, and assured them of his support and encouragement in promoting legitimate and manly sport.

FOOTBALL.

The Norwood football team has organized for the season with the following officers.
Hon. Pres.—J. C. Moffatt, M.D.
Pres.—J. A. Finlay.
Capt.—T. E. Finlay.
Sec.-Treas.—John F. Anderson.
Executive Committee — The officers and Messrs. B. Hendren, J. Rathwell, D. A. Fraser, and W. O'Keefe.
Field Committee — Messrs. John F. Anderson, Alex. Kempt, Chas. McNicholl, P. E. Graham, and T. E. Finlay.
The membership fee has been placed at 25 cents.

Trip to Stony Lake.

The Steamer Alert will run a trip to Stony Lake on Tuesday the 13th, returning on Wednesday the 14th for the 4.15 p.m. train. The Steamer will leave Lakefield on arrival of morning train. Capt. W. H. White. 2d10t

CAMPAIGN COMMENTS.

Remember Ross.

Mr. Whitney sneered at New Ontario as "the land of the stunted poplar." He has been up at the "Soo," and now when he sees the wonderful results of the Government's policy of developing the boundless resources of "the land of the stunted poplar," we hope he is properly ashamed of himself.

A mass meeting in the interests of Mr. Miller, the Conservative candidate, will be held in the Opera House next Tuesday night. It will be addressed by Mr. W. W. Buchanan.

The local organ of Mr. Miller says that Mr. Stratton's defence of the pulp concessions was 'weak." Mr. Stratton made no defence of the pulp concessions. The splendid results that have followed, and will follow them in the interests of the public, is a sufficient defence. Mr. Stratton explained them; and an understanding of them is all that is needed to commend them to the public, as they were commended to the former leader of the Conservative party, as excellent business propositions.

Use your ballots as bricks to build up Ontario.

The great industries of the "Soo" would not be in the condition they are now, if it had not been for the land grant to the Algoma Central Railway, which Mr. Whitney called a "steal." When Mr. Clergue applied for a land grant, the works at the "Soo" were practically at a standstill for want of raw material which could only be profitably assembled by means of a railway into the unbroken wilderness.

The Government seeing the benefit such a railway would be to the whole Province by the development of dormant resources, gave the grant. Then Mr. Clergue was sure of his raw material and he went at the work in earnest, and since the land grant was made he has spent about ten or twelve millions which would not have been spent if the companies Mr. Clergue represents had not had the assurance of sufficient raw material to make such expenditure capable of yielding a return.

It is to be remembered that the lands granted to the Algoma Central Railway were in the wilderness and not worth anything unless opened up. The Algoma Central Railway gets a big block of land that was of no value till the railway was built. Not only are the railway lands made valuable, but millions of acres of the lands of the province, lying contiguous, are given a value they would not have unless railway access had been provided.

They are open to settlement and we know that every new settler is a direct benefit to the whole of the province. He will need axes, spades, ploughs, harrows, harness, horses, furniture; he will have to get them from old Ontario, and there will be a demand which our merchants and manufacturers will have to supply. Mechanics and labourers will have added employment and larger earnings and assurance of steadier employment.

Multiply one settler by one, ten or a hundred thousand and we shall see that the policy of the Government in aiding this railway by land grants has helped to create conditions, which make millions of acres of otherwise worthless land, of value and stimulate trade and commerce with longer settled Ontario.

Yet these narrow-guage politicians call the granting of these present wild lands a "steal."

The people of this live, go-ahead province won't sympathise with the funeral-march rate of progress aimed at by Mr. Whitney and his associates.

The people want a progressive, wide-awake Government at the head of their affairs, and they know where to find it. They will hold the Government they have and will

Remember Ross.

Thanks to a Conservative Gerrymander, the Conservatives in 1900, carried a majority of the seats in Ontario. The same vote distributed fairly as in a provincial election, would have given a majority of Liberals.

Stratton for Peterborough — Ross for Ontario.

Wonder if Mr. Whitney sold any of his "stunted poplar" to Clergue when he visited the "Soo."

Remember Ross! Of course the work he and his Government have done for the province entitles them to the gratitude of the people.

Mr. Whitney's colossal "steal" works, which he built (in his mind) out of the land grant to the Algoma Central Railway, won't compare with the solid reality of the colossal "steel" works Clergue has set up at the "Soo" of solid St. Mary's sandstone, through the help of the land grant to the Algoma Central Railway.

In regard to development of Ontario's natural resources, Ross' way is work; Whitney's way is wind.

The Review says Mr. Harcourt's reference to the Government's educational policy was weak. Opinions differ. Mr. Harcourt talked like a statesman; he showed what solid foundation our educational system was based upon.

MR. STRATTON AND LAKEFIELD.

(Lakefield News.)

There's considerable talk now-a-days about prohibition and the referendum, and at the present time we are inclined to give some prominence to Hon. J. R. Stratton's reasonable position on the question. We read with interest his elaborate reply to the questions submitted to candidates regarding prohibition and the referendum, and the position he took was a reasonable and straightforward one. In the first place, he has for the past sixteen years had a hand in mending the License Law, which has made so great an improvement in the drinking habits of the people that there is no country in the world more sober and law-abiding than Ontario. He is a member of a Government which has given the Province the only measure of prohibition it ever had, and it is as stringent a measure as the Province has power to pass. Of course it is not total prohibition—the Act does not prohibit the manufacture or importation of strong drink—that is a matter the Ontario Government has no power to do. Mr. Stratton, however, as a member of the Government, takes the position with such a partial prohibitory measure, which in the nature of things is not satisfactory to many prohibitionists, because it is not, as it cannot, being a provincial act, be totally prohibitive, that the Government should submit it to the people. The people have a right to vote upon such a partial act, and the Government has therefore given the people a chance to vote on the question by the medium of the referendum, and if the people say they want the Act the Government will enforce it—they are pledged to do so and would do so whether they were pledged or not, for any government must carry out the expressed will of the people. Mr. Stratton pointed out in a recent speech that the Government had taken the only reasonable course in the matter. If the prohibition act was adopted it would be because 200,000 out 650,000 registered voters approved of it. If the act was adopted it would become law, and would not be a Grit act nor a Tory act for it would be voted upon by itself, and at a time when no political issues could interfere. If the people approve of the prohibition act and make it law as they can do by voting for it, any Government no matter what its political complexion, will be compelled to enforce it, and will have the people strong enough behind it to enforce it effectively. We believe that Mr. Stratton's position on the prohibition matter is a reasonable one, and should be approved by the electors, as should his general policy of advancing the local interests of this riding. He has been a good friend to West Peterborough, and one single act, to mention no other, should win him the support of Lakefield. He made a strong fight and succeeded in bringing the Dominion Government to time in regard to leasing the water on the river at a low rate. If ever these water powers are put to use to increase the manufacturing industries of Lakefield, it will be because of what Mr. Stratton has done in getting the price of water power fixed at a low rate. Mr. Stratton has shown that he is the man whom Lakefield and this vicinity want. There can be no question, whatever, about this with anyone who has the interests of the village really at heart.

BARGAINS TO-NIGHT!

We continue giving 10 per cent. off to-night as advertised yesterday. When visiting the rummage sale to-night call and buy your Sunday dinner at KENNEDY'S MEAT MARKET, Phone 275.

A Few Left.

We have still a few of those fine, cheap cranberries which have been selling so fast at 3 quarts for 25 cents. Also a large stock of seedless oranges, pineapples, strawberries, tomatoes, cucumbers, asparagus, etc. Lemons, wholesale and retail. S. A. OKE, 370 George street. 'Phone 18.

Handy Way to Clean Carpets.

Lots of people are using the "Enterprise" Carpet Cleaner, and praising its virtues. Carpets can be cleaned on the floor, and all stains, grease spots, etc., removed without lifting the carpet. Sold only at Ormond & Walsh's drug store, in 10c and 25c tins. dw

TAMS FOR THE CHILDREN

We can suit all in variety, style and price : : : :

To see our many lines will induce you to buy : : : : :

WM. LECH & SONS
Hatters and Furriers, 413 George Street.

EAST NORTHUMBERLAND.

Meeting in Mr. A. O. Simmons' Interest at Campbellford.

An enthusiastic mass meeting in the interest of Mr. A. O. Simmons, the Liberal candidate for East Northumberland, was held in the Music Hall, Campbellford, last night. The audience gave a splendid hearing to the excellent speeches of Hon. Mr. Stratton, Provincial Secretary, Mr. F. A. Anglin, barrister, Toronto, and Mr. F. L. Webb and the candidate.

The party was escorted to the hall by the 49th Regt. Band, which, although in its first season acquitted itself in a manner exceedingly creditable to the regiment to which it belongs.

Mr. D. J. Lynch acted as chairman, and on the platform were Mr. A. A. Mulholland, president of the East Northumberland Reform Association, Mr. J. H. Douglas, M.P.P., Mr. R. B. Denike and Mr. Chas. Smith.

Mr. Simmons, the candidate, who was very cordially received, said he would not make a speech. He appealed to the electors for their support as a plain farmer, and would, if elected, do his best to serve their interests.

Mr. Webb spoke in reference to the excellent financial position of the province, resulting from Liberal administration and showed that its development policy, while it did not impose any burden of taxation on old Ontario, it conferred important advantages in the form of increased demand for its manufacturing and other products.

Mr. Anglin dealt in a very effective manner with the nebulous policy of Mr. Whitney, with the instances in which he had opposed the progressive measures presented, and passed, in spite of such opposition, by the Liberal Government. Mr. Anglin spoke of the timber policy of the Ross Government, and showed its superiority to that of the other provinces. Ontario had received far better value for its timber resources than any other province and had taken more effective measures for its preservation and reproduction than the others.

Hon. Mr. Stratton dealt very fully with the pulpwood policy of the Government, showing how the agreements were so devised as to create seven centres of manufacturing activity, from which settlement and development would radiate, and the conditions required the expenditure of an aggregate of about five millions, and the immediate beginning of development operations. These would create demands for the productions of the longer-settled parts of the province, and stimulate trade to a large and profitable extent. The agreements made with pulp companies, were far more favourable to the public interests than the system in Quebec. Mr. Stratton dealt fully with the railway policy of the Government, showing how greatly it promoted the development and settlement of New, and opened up trade with Older, Ontario.

The meeting, which was a most successful one, closed with the usual cheers.

The situation in East Northumberland is most encouraging, and the prospects are excellent of Mr. Simmons being elected by a substantial majority.

Stops the Cough and Works off the Cold.

Laxative Bromo Quinine Tablets cure a cold in one day. No cure, no pay. Price, 25c. m-w-f

THE BEEHIVE

"WHATEVER WE DO, WE DO IT WELL."

GIRLS' and MISSES' BLOUSES!

Whenever the Beehive does anything, you may depend upon it that it is done well, and that it is done fully and completely. At the Beehive you will find a full and handsomely assorted stock of Girls' and Misses' Blouses. This, we are told, is a new departure for Peterborough, and one

Much Needed.

Dainty patterns in blue and white and pink and white, made up in the best quality of French Print. Sizes from 26 to 30, only **50c**

A nice line of Misses' Blouses in white hemstitch tuck, Gibson cuff and collar, fine quality of sheer lawn **$1.00**

A full assortment of Ladies' Blouses in various shades and patterns in French Mercerized Print, all gotten up in the very latest style and cut. We have no old stock to show you. Sizes 32 to 42, only **50c**

Wash Skirts in linen, crash, mercerized linen, in various shades, white duck, linen lawn, from $5.00 to **$1.25**

Our free Lace Class begins on Monday, May 26th.

TRY ONE OF OUR DRESS PATTERNS

TELEPHONE NO. 330.

Seeds That Grow

If you want reliable flower, field and garden seeds, you'll be safer to buy them right at home, from Ormond & Walsh's drug store. dw

GOLF BALLS—that is all good makes—we keep. Most of them sell at 25c. A lower priced one won't stand.—The Salisbury Co.

CANCER Sufferers from this terrible disease can hear of several wonderful cases recently cured. No fake, as you will learn by sending postcard to P. O. Box 521, Toronto.

ASHBURNHAM COMMITTEE ROOMS

Mr. Anderson's Committee Rooms in Ashburnham will be open on Wednesday night and each evening after until the election. All Mr. Anderson's workers and supporters of the present Government are asked to attend.

DR. J. O. MOFFAT,
Sec'y E.R.L.A

LONG'S WEDDING CAKES

Are unequalled for fine quality and artistic decoration. Orders for weddings filled with the most careful attention to every detail.

LONG BROS.,
Caterers and Confectioners.

PATENTS TRADE MARKS PROCURED

INVENTORS, MANUFACTURERS, MERCHANTS, MECHANICS, desiring Patents Registered Trade-marks and designs, should secure expert assistance. Write THE TORONTO PATENT AGENCY, Limited, 79 Confederation Life Building, Toronto, for terms and information. Incorporated Ontario. INITIAL ADVICE FREE.

PLUMBING, GAS and STEAM FITTING

Having purchased a complete plant of Plumber's Tools, Machinery, etc., also a stock of first-class fittings in brass and iron goods, I am better prepared than ever to give you a first-class job at very moderate prices. Keeping myself fully posted by studying the latest and best literature on heating and plumbing, I can advise and put into practice the newest and best methods in this line of business. Carrying a select stock of iron pipe and fittings, steam, copper, and galvanized iron boilers, closets, baths, sinks, lavatories, tanks, etc., all fitted up in the best manner. Iron pumps, pipe, points, etc., in stock, wells driven, and every description of plumbing, steam and gas fitting work done promptly. Brass, stop, waste and ball cock valves of every kind, steam guages, etc. Ring up Telephone 388.

R. J. G. SUTHERLAND,
333 George Street, Peterborough

HAIGHT & FREEZE CO.
(Established 1890. Head Office: 53 Broadway, N.Y.)
STOCKS, BONDS, GRAINS, COTTONS

PETERBOROUGH BRANCH OFFICE
387 WATER STREET.
W. F. NELSON, Manager.

Commission orders solicited for large small accounts, for cash or moderate margin.

Send for a Daily Market Letter.

We are the only licensed U. S. Brokerage Corporation in business by permission of the Royal Government of the Province of Ontario.

FOSTER'S PARCEL EXPRESS

The undersigned has started a new Parcel Express, and solicits a share of the public patronage. Having had nearly twenty-five years experience in handling baggage and parcels for the Grand Trunk, customers can depend on careful attention and prompt delivery of parcels. Give me a show and I will give you good service. RICHARD FOSTER office 293 Pethune street, opposite G. T. R. Station. 'Phone 288.

Children's Aid Society

Incorporated by Act of Legislature, 1893.
Information requested. The information kept strictly private.
GEORGE COCHRANE, Agent.
Office,—Division Court Buildings. Office hours—11 to 12. Children for adoption.

HATTON & BRADBURN.
Office, 207 1-2 George Street.
Barristers, Solicitors, Notaries Public
G. W. HATTON O. M. BRADBURN

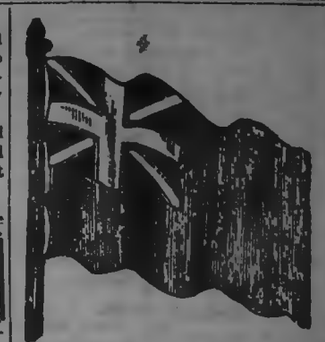

Meeting in the interest of the candidature of **MR. STRATTON** will be held at the following places and on the following dates:—

Foresters' Hall, Bailieboro, Monday evening, May 12th.

Temperance Hall, Selwyn, Tuesday evening, May 13th.

Temperance Hall, 4th line Smith, Wednesday evening, May 14th.

Town Hall, Bridgenorth, Thursday evening, May 15.

Young's Point, Thursday evening, May 15th.

At Benefort, Thursday evening, May 15th.

At Fraserville, Friday evening, May 16th.

Chair to be taken at 7.30 each vening.

A large attendance of the electors is requested. Mr. Miller is invited to be present.

PETER HAMILTON, President. G. M. ROGER, Secretary.

GOD SAVE THE KING.

Mrs. Darnley
(Late of Stitt's, Toronto,)

Elegant early Summer Millinery now ready, the new models from the fashion centres.

New Pattern Hats—different examples of Millinery beauty, charming contributions of skilled artists, representing earliest summer styles in London, Paris and New York.

Come and see them. You are heartily welcome.

No. 124 Hunter Street.

The Best Jellies made. True fruit flavours. Three packages for 25c.

Free sample of these Jellies for week commencing May 12th.

E. F. MASON & CO.
GROCERS,
439 and 441 George St., Peterborough

Kills Germs.

That's precisely what Vapo-Cresolene does. You light the vaporizer, the vapor of Cresolene is given off. Not a disease germ can live in this vapor, yet it can't possibly harm even the youngest child. Just naturally breathe-in the vapor; it destroys the germs of la grippe, hay fever, influenza, and whooping-cough. It's the common sense treatment for all troubles of the throat and bronchial tubes.

Vapo-Cresolene is sold by druggists everywhere. A Vapo-Cresolene outfit, including the Vaporizer and lamp, which should last a life-time, and a bottle of Cresolene, complete, $1.50; extra supplies of Cresolene 25 cents and 50 cents. Illustrated booklet containing physicians' testimonials free upon request. Vapo-Cresolene Co., 180 Fulton St., New York, U.S.A.

Recommended and sold in Peterborough by H. E. Robinson, druggist.

ELECTRIC LIGHT

Can be put in your house at small expense, even though it is not wired for it yet.

WIRING.

Installed by our system, means a clean, safe job; no plaster broken, or decorations spoiled, but the wires concealed in the walls in a through way, workmanlike manner, and subject to the approval of the Fire Underwriters.

FIXTURES.

We handle the lastest productions of the leading manufacturers, thus assuring you thorough satisfaction, both in quality and design. Our shades are from the latest foreign importations. At this season our prices are particularly close. Have your electrical work done during house-cleaning time.

MacPHERSON & ALDRICH,
Dealers in Everything Electric.
Telephone 336. 482 George Street.

RAILWAY TIME TABLE.

	East Arrive	Depart
Canadian Pacific.		
Norwood, Havelock, Ottawa Montreal	4.45 p.m.	11.38 a.m.
Indian River, Norwood, Havelock	7.13 a.m.	7.30 p.m.
Norwood, Havelock, Kingston, Ottawa, Montreal, Portland, Boston	8.15 a.m.	12.33 a.m.
West		
Toronto, London, Detroit, Chicago	11.38 a.m.	5.15 a.m
Toronto and Intermediate	7.30 p.m.	7.13 a.m
Toronto, London, Detroit, Chicago	12.33 a.m.	4.45 p.m
Toronto, North Bay, Port Arthur, North West	11.38 a.m.	4.45 p.m.
Grand Trunk.		
Midland, North Bay, Toronto	11.37 a.m.	8.30 a.m.
London, Detroit, Chicago	9.00 p.m.	5.30 p.m.
Port Hope, Rochester, Cobourg, Belleville, Kingston, Brockville and Montreal. Bowmanville, Oshawa, Toronto and west	5.28 p.m.	11.40 a.m
Port Hope, Cobourg, Tronton, Napanee, Kingston, Brockville, Montreal	8.15 a.m.	9.10 p.m
Hastings, Campbellford, Madoc	8.10 a.m.	8.30 a.m.
Belleville, Napanee, Kingston, Montreal	9.05 p.m.	2.00 p.m
Lakefield local	9.25 a.m.	8.25 a.m
Lakefield local	6.30 p.m.	1.30 p.m
Lindsay local	7.30 a.m.	9.15 p.m

GRAND TRUNK RAILWAY SYSTEM

Victoria Day

MAY 24th — 1902

Return tickets will be issued at

SINGLE FIRST-CLASS FARE

Between all stations in Canada; all Stations in Canada to and from Detroit, Mich., Port Huron, Mich., Fort Covington, N.Y., Bombay Jct., N. Y., Helena, N.Y., Massena Springs, N. Y., Rouse's Point, N.Y., Island Pond, Vt., all stations in Canada to, but not from Buffalo, N.Y., and Suspension Bridge, New York.

Good Going May 23rd or 24th

Valid returning from Destination on or before May 26th, 1902.

Tickets and all information from

W. BUNTON, Up-town Agent.
J. D. McDONALD, District Passenger Agt.

CANADIAN PACIFIC

Victoria Day

ROUND TRIP TICKETS WILL BE ISSUED AT

SINGLE FIRST CLASS FARE

Going May 23rd and 24th. Returning until May 26th, 1902.

...veen all stations in Canada, Port ...ur, Sault Ste. Marie, Windsor and ... To and From Sault Ste. Marie, ... h., and Detroit, Mich., and To, but ... From, Suspension Bridge, N. Y., ...gara Falls, N.Y., Black Rock, N.Y. ... Buffalo, N.Y.

A. H. NOTMAN,
Assistant General Passenger Agent.
1 King St. East, Toronto.

KAWARTHA LAKES.

Trent Valley Navigation Co

LIMITED.

Bobcaygeon, Sturgeon Point and Lindsay.

"Esturion" or "Manita."

May 1st to 31st, and from Oct. 1st to the close of navigation.

Bobcaygeon.... Lv 8.00 a.m. Arr 5.30 p.m.
Lindsay..... Ar 10.30 a.m. Lv 3.00 p.m.

Calling at Sturgeon Point on signal.

For tickets and general information refer to W. Bunton, G.T.R. Up-town Agent, Peterborough.

Flavouring Powders.

While they last, we intend selling a full 25c package of our Non-Alcholic Flavouring Powders, for 10c, prepaid, to any address. Any variety. Superior to liquids and are soluble in water, milk, or syrup, or can be mixed with dry flour. Only a limited quantity will be sold at this price. Order at once. The DOMINION SUPPLY CO., Springville, Ont.

BIG STRIKE ORDERED.

On Monday 145,000 Anthracite Miners Will Go Out.

STRIKE WILL PAY COAL BARONS.

Wednesday the Miners' Representatives in the Locals Will Decide Whether the Strike Will Be a Permanent One —Meanwhile the Cost in Wages Will Be $200,000 a Day— Miners' Demands.

Scranton, Pa., May 10.—A vote was taken yesterday afternoon and it was decided to order a general strike of the Anthracite mine workers on Monday. President Mitchell issued the order last night.

The order for a general strike on Monday has this qualification—the matter of making the strike a permanent one is to be decided at Hazleton on Wednesday by a convention composed of representatives of each of the locals of the miners, who are to be elected at a special meeting Monday afternoon.

This means that on Monday 145,000 men will be idle; $200,000 a day in wages will be lost. Production of anthracite coal will stop. The prices of coal will be raised. Consumers will be supplied from reserve stores, and the coal barons will save the wages the strikers lose, will pocket greater profit from coal already mined, and when coal on hand is all sold at the increased prices, will make peace with the miners.

The miners' demand: Increased wages, eight-hour work day, weighing coal at pit's mouth, recognition of the union.

One word spoken by J. Pierpont Morgan, President Boer of the Reading, President Truesdale of the Lackawanna, President Thomas of the Erie, President Olyphant of the D. & H., would have prevented a strike.

SUSPICION.

Many Sick People Doubt Everything They Can't Understand.

Dyspeptics are Cautious and Hesitate to use Anything as a Remedy the Ingredients of Which are Unknown to Them.

There has always been too much mystery about the treatment of disease.

The Indian Medicine Man with his rattles and charms was scarcely more mysterious than many physicians of the present day, who with very grave faces, brandish long Latin names to the utter bewilderment and mystification of their patients.

One of the most marked symptoms of Dyspepsia is a tendency to doubt everything.

Dyspeptics become suspicious, even of their best friends sometimes.

There should be no mystery about the treatment of disease.

Of course there are sometimes complicated cases which are very hard to diagnose.

But there should be no mystery about the treatment of a well-known disease such as Dyspepsia.

There can be only one cause for Dyspepsia, and that is a neglected and overworked Stomach.

Having become too tired to properly perform their natural functions, the Stomach and Digestive Organs fail, and the result is Heartburn, Sour Stomach, Bloating or Headache.

These symptoms if not corrected soon lead to Dyspepsia with all its terrors of pain, distress and depression of the spirits.

Dodd's Dyspepsia Tablets are a sure and sufficient cure for all derangements of the Stomach and Digestive Organs.

There is no mystery about this treatment.

The Stomach needs rest and the body nourishment.

Dodd's Dyspepsia Tablets are composed of pepsin and diastase,—digestives for both animal and vegetable food,—and two of these dainty Tablets taken immediately after eating, will digest every particle of the most hearty meal without the aid of the Stomach.

The Stomach is rested and in time restored to its normal healthy condition of activity.

The body is nourished at the same time.

This is how Dodd's Dyspepsia Tablets cure Dyspepsia.

Will See the Premier.

Toronto, May 10.—Committees representing the Canadian Manufacturers' Association and the Board of Trade met yesterday afternoon and approved of the establishment of a commercial agency in London, Eng. They also endorsed the movement to establish in London, Eng., a commercial depot. A deputation representing both bodies will see Premier Laurier on Monday to advance their ideas.

A Regular Bear Garden.

New York, May 10.—A special to The Herald from Washington says: "We had a regular bear garden of a time," said Sir Henry Strong, Chief Justice of Canada, and chairman of the Salvadorian International Arbitration Commission, Thursday night, in describing the sensational and stormy Arbitration Commission's affairs at the Arlington Hotel Thursday afternoon.

A Breakfast Dish That is Daily Bringing Health and Strength to Thousands.

The old breakfast grain foods with abundance of insoluble starch and other indigestible elements, producing dyspepsia, indigestion, irritation of the stomach, eruptions and redness of the skin, have not been tolerated in many homes since the introduction of Malt Breakfast Food.

The advent of Malt Breakfast Food has brought health, joy and contentment to tens of thousands who use brain and muscle in the activities of life. This unequalled breakfast food is a positive banisher of dyspepsia and stomach disorders; our best physicians recommend it daily to those whose digestion is weak. It perfectly agrees with the stomach of the young child and the strongest adult. If you would build up flesh, bone, muscle and strength make Malt Breakfast Food your first morning dish. All Grocers.

MARKET REPORTS.

Grain Prices Held Steady—Liverpool Cables Steady—Produce and Cattle Markets—The Quotations.

Friday Evening, May 9.

Liverpool wheat futures at closing to-day were steady to ½d higher, and corn futures ¼d lower.

Chicago grain markets were steady and firm to-day. July wheat options closed ¾c above yesterday; July corn ⅝c higher, and July oats ⅝c higher.

LEADING WHEAT MARKETS.

Following are the closing quotations at important wheat centres to-day:

	Cash.	May.	July.	Sept.
New York	....	80¾	80⅝	78⅞
Chicago	....	74¼	74⅝	75⅝
Toledo	....	84	77¼	76⅝
Duluth, No. 1 N.	75⅞	75⅛	75⅛	78⅝
do., No. 1 hard.	78⅛	....	....	....

BRITISH MARKETS.

Liverpool—Close—Wheat, spot steady; No. 1 Standard Cal., 6s 4½d to 6s 5d; No. 1 Northern spring, 6s 3½d to 6s 5d. Future quiet; May, 6s 1¾d value; July, 6s 1¾d value; Sept., 6s 3d value. Maize, spot firm. Mixed American, old, 5s 9½d to 5s 9d; New, 5s 7½d to 5s 8d. Futures, quiet; July, 5s 2d value; Oct., 5s 1⅝d value. Flour, Minn., 20s 3d to 21s 6d.

London—Close—Mark Lane Miller Market. Wheat, foreign, poorer demand, at easier prices. English, less offering. Maize, American, nothing doing; Danubian, steady. Flour, American, quiet, with small business. English, ditto. Oats, cargoes mixed American, 34 pounds, prompt, 19s 7½d paid. Flour, spot, Minn., 24s 6d.

Paris—Close—Wheat, tone dull; May, 22f; Sept. and Dec., 20f 85c. Flour, tone dull; May, 30f 60c; Sept. and Dec., 29f 30c.

Antwerp—Wheat, spot steady; No. 2 R.W. 17¾f.

TORONTO ST. LAWRENCE MARKET.

Grain—		
Wheat, red, bush	$0 79	to $....
Wheat, white, bush	0 82	0 83
Wheat, spring, bush	0 74	....
Wheat, goose, bush	0 68	....
Peas, bush	0 84	....
Beans, bush	1 00	1 25
Rye, bush	0 64½	....
Barley, bush	0 54	....
Oats, bush	0 48	0 48¼
Buckwheat, bush	0 53	....
TORONTO FARM PRODUCE. Wholesale.		
Hay, baled, car lots, ton	$10 15	to $10 50
Straw, baled, car lots, ton	5 00	5 75
Potatoes, car lots, per bag	0 75	0 80
Butter, dairy, lb. rolls	0 18	0 19
Butter, large rolls	0 17	0 18
Butter, tub, per lb	0 16	0 17
Butter, creamery, lb. rolls	0 21	0 22
Butter, creamery, boxes	0 20	0 21
Butter, bakers', tub	0 12	0 13
Eggs, new laid, doz	0 13	....
Honey, per lb	0 09	0 10
TORONTO HIDES AND WOOL.		
Hides, No. 1 steers, inspected	$0 08½	
Hides, No. 2 steers, inspected	0 08	
Hides, No. 1, inspected	0 08	
Hides, No. 2, inspected	0 07	
Hides, No. 1 cured, inspected	0 08¼	
Calfskins, No. 1	$0 11	to $....
Calfskins, No. 2	0 09	
Deacons (dairies), each	0 60	0 70
Sheepskins	0 70	0 90
Wool, fleece	0 13	....
Wool, unwashed	0 07	....
Tallow, rendered	0 05¾	0 06

MONTREAL GRAIN AND PRODUCE.

Montreal, May 9.—Flour—Receipts 400 barrels; market quiet.

Flour—Patent winter, $3.80 to $4; patent spring, $3.90 to $4.10; straight roller, $3.50 to $3.60; extra, none; superfine, none; strong bakers', $3.60 to $3.90; Ontario bags, $1.50 to $1.60.

Grain—Wheat, No. 2 Man. hard, 80c to 82c; corn, 60c to 61c; peas, 97c to 98c; oats, 46c to 47c; barley, 61c to 63c; rye, 62c to 64c; buckwheat, 60c to 65c; oatmeal, $2.20 to $2.30; cornmeal, $1.40 to $1.50.

Pork, $21 to $22; lard, 8c to 9c; bacon, 14c to 15c; hams, 13c to 14c.

Produce market—Cheese, 10c to 12c; butter, townships, 19c to 20c; western, 16c to 17c; eggs, 11c to 13c.

TORONTO LIVE STOCK.

The run of live stock was large to-day, 82 loads all told, composed of 1183 cattle, 1506 hogs, 173 sheep and 40 calves.

Export Cattle—Good loads of heavy shippers are worth $6 to $6.35; medium exporters, $5.60 to $5.85 per cwt.

Export Bulls—Choice heavy export bulls sold at $4.50 to $5; light export bulls at $4.25 to $4.35 per cwt.

Export Cows—Export cows sold at $4.75 to $5 per cwt.

Butchers' Cattle—Choice picked lots of butchers' cattle, equal in quality to best exporters, 1100 to 1150 lbs. each, sold at $5.50 to $5.75; choice picked lots of butchers' heifers and steers, 925 to 1025 lbs. each, sold at $5.25 to $5.50 per cwt.; loads of good butchers sold at $5.25 to $5.40; loads of medium butchers, $5 to $5.10; common butchers' cows at $4 to $4.50 per cwt.

Exporters and Butchers, mixed—Loads of their normal health and vigor, mixed butchers and exporters sold at $5.20 to $5.50 per cwt.

Feeders—Feeders' steers, weighing from 900 to 1000 lbs. each, sold at $4.25 to $5 per cwt.

Stockers—Well-bred, thrifty young steers 400 to 600 lbs. each, sold at $3.20 to $3.60 per cwt.; steers, 700 to 800 lbs. each, sold at $3.75 to $4 per cwt.; off-color, ill-bred steers and heifers sold at about $2.75 to $3 per cwt.

Milch Cows—Milch cows and springers sold at $30 to $50 each.

Calves—Calves sold at $2 to $20 each, or from $4 to $6 per cwt.

Lambs—Yearling lambs sold at $5.50 to $6 per cwt.

Spring Lambs—Spring lambs are worth $2.50 to $5 each.

Sheep—Prices $4 to $5 for ewes, and bucks at $3 to $3.75 per cwt.

Hogs—Best select bacon hogs, not less than 100 lbs. nor more than 200 lbs. each, off cars, sold at $7 per cwt.; lights at $6.75, and fats at $6.75 per cwt.; sows, $5 per cwt., and stags, $3 per cwt.

NEW YORK LIVE STOCK.

New York, May 9.—Beeves—Receipts, 2890; steers, active; top grades, steady; medium and common, firm to 10c higher; bulls and cows, steady; steers, $5.50 to $7; tops, $7.30; oxen and stags, $5.40 to $5.80; bulls, $3.50 to $5.90; cows, $2.65 to $5. Calves—Firm; exports to-morrow, 1879 cattle and 9070 quarters of beef. Calves, receipts, 410; steady to firm; veals, $4 to $6.75; city dressed veals, 9c to 10¼c per pound.

Sheep and Lambs—Receipts, 3016; sheep, steady; lambs, firm to 15c higher; clipped sheep, $4 to $4.50; unshorn do., $4.50 to $5.50; clipped lambs, $5.25 to $5.70; wooled, do., $6 to $7.85; culls, $4 to $5; spring lambs, common, $3.50 each.

Hogs—Receipts, 2094; feeling firm; state hogs quoted at $7.30 to $7.40; western mixed, at $6.75 to $6.90.

CHICAGO LIVE STOCK.

Chicago, May 9.—Cattle—Receipts, 2100; slow, weak; good to prime steers, $6.80 to $7.40; poor to medium, $5.50 to $6.75; stockers and feeders, $2.75 to $5.55; cows, $1.50 to $6; heifers, $2.75 to $6.40; canners, $1.50 to $2.40; bulls, $2.50 to $5.25; calves, $2 to $6; Texas fed steers, $5.25 to $6.25. Hogs—Receipts, 19,000; strong, 5c to 10c higher; mixed and butchers, $6.95 to $7.30; good to choice heavy, $7.20 to $7.35; rough heavy, $6.95 to $7.15; light, $6.75 to $7.05; bulk of sales, $7 to $7.20. Sheep—Receipts, 4000; sheep, weak; lambs, weak to lower; good to choice wethers, $5.75 to $6.25.

BRITISH CATTLE MARKET.

London, May 9.—Prices, steady; live cattle, 14½c to 15c, dressed weight; refrigerator beef, 12c per lb.

CHEESE MARKETS.

At Brockville, sales of 1200 boxes white and colored at 11c to 11 1-16c.

At Kingston, 11c bid for colored and white; no sales.

Brighton, May 9.—Brighton Cheese Board met to-day. Six factories boarded 720 cheese; 193 sold at 10¾c.

Campbellford, Ont., May 9.—The Campbellford Cheese Board met to-day; 825 white offered. Kerr, 200 at 10 15-16c. Balance refused at 10¾c.

South Finch, May 9.—Regular meeting of Finch Cheese Board held this evening. Number of cheese boarded, 300; 250 white, balance colored. Price offered on board 11c; none sold.

Diarrhoea Weakens the System.

and if not checked becomes a chronic condition. No remedy compares with Nerviline, which is prepared especially for stomach and bowel troubles. As a radical cure for cramps, colic, gas in the stomach, summer complaint, Nerviline excels everything in the medical line, as an indispensible household staple, and costs 25c. Buy a bottle to-day.

Try Dr. Hamilton's Mandrake Pills.

YOUR DOCTOR WILL TELL

That the Acidity Found in the Ozone Treatment is Due to the Presence of Oxygen.

It gives much pleasure to inform you that I have been completely cured of a very severe dyspepsia trouble from which I have suffered for over four years. I tried many remedies but none gave me any relief. I had used your preparation for piles, and I was cured after taking three bottles and this gave me courage. I continued using Powley's Liquified Ozone until I had taken nine bottles and I am happy now to inform you

MRS. OCTAVE LAROSE, MONTREAL.

that I am completely cured of dyspepsia. I was a little bit afraid of the acidity, but I found by practical experience that it did not harm me in the least. It did me good.

(Signed) Mrs. Octave Larose,
19 St. Andre Lane, Montreal, P.Q.

Most people fancy that Powley's Liquified Ozone is a strong acid when they take it, and are sometimes afraid that it will affect their stomach. There are different kinds of acidity. We'll tell you of two; that caused by fermentation and that produced by a natural element, that possesses a natural acid reaction. To this latter class does Ozone belong. The acid taste you discover in Ozone is due to the presence of oxygen which your druggist or doctor will tell you possesses a marked acid reaction. You needn't be at all alarmed about this kind of acidity affecting your stomach. It is natural and just what your system needs.

In the different uses of Ozone some people see a "cure-all." Powley's Liquified Ozone simply cures those diseases that find their cause in poor depleted condition of the blood. If you will take it regularly the increased vitality together with its antiseptic action will cure you of any disease caused in the manner indicated. you can obtain a bottle at your druggist's, two sizes, 50c. and $1.

Lost by a Toy Balloon.

Diamonds and other jewels have been lost in all sorts of queer ways, but in none more unusual than the accident mentioned in the Boston Transcript, by which a diamond brooch was snatched from the owner's dress and left somewhere on the great plains.

A young woman was traveling by rail through Kansas. At Kinsley, where the train made a considerable stop, a fair was in progress. Here the young woman bought of a peddler a toy balloon for a little girl who had won her fancy.

The child was delighted with the plaything, and as they rode along she chatted with her new friend and pulled the balloon up and down. At length she playfully fastened the string to the lady's diamond brooch.

The train was rounding a curve at the moment, and a strong gust of air came through the car. The balloon was carried out through the open window. The sudden jerk on the string loosened the brooch, and away it sailed.

The jewel was so valuable that the young woman offered a reward of $500 for its recovery. Spurred by this incentive, cowboys scoured the plains for days in all directions, but without success.

Poor Choice Either Way.

"When passing through a certain section of a certain state once," said a man who has traveled much, "a friend and I stopped at the house of a neighbor for tea. Soon after we had sat down at the table the housekeeper looked toward us and asked whether we wanted long or short sweetening in our coffee. As she asked that question I looked toward my friend, and he looked at me. I nudged him in the side, meaning that I wanted him to speak. He said he would take long sweetening. With that she put her finger in a cup of molasses, put the same finger in his coffee and stirred. That was long sweetening.

"Then she asked me what I wanted, and I said immediately, 'Short.' So she put her finger in another cup, took out something that resembled maple sugar, put it between her teeth and bit it in two parts. One part went into my cup and the other into hers. It seemed to be a case of no matter which sweetening you tried you'd wish you had taken the other."

Full of Snap.

Gretchen, the daughter of an old German named Kruegel, had been serving as domestic about two weeks in the household of Judge Vaughan of Richmond, when father and employer met on the village street.

"Vell, yoodge," said Kruegel, "how you like dot Gretchen by dis dime alretty?"

"Like her?" returned the judge in his blunt way. "Why, she's just great! We never had any one in the house in her line that entered into work with so much spirit. She's full of snap all the time."

Kruegel turned ponderingly away, and, meeting his frau at his home portal, he sorrowfully said: "Teresa, someding must good wrong mit dot Gretchen. I yoost dit meeted Yoodge Vorgan, und he saidt ßot she vas full of schnappe all de dime."

Chronic Catarrh Cured.

In Merrill's System Tonic one finds a pleasant-to-take but powerful blood purifier. It is this feature that makes it a never failing cure for Chronic Catarrh and Chronic Rheumatism. Money spent in snuff is only wasted. Remove the cause — Take Merrill's System Tonic. Price 50c. for 50 doses, at Ormond and Walsh's drug store.

If it is asthma, bronchitis, croup, or any such trouble, use Vapo-Cresolene. All Druggists.

THE ECONOMICAL MULE.

The mule is ready to begin work two or three years earlier than the horse. He can be put to pretty heavy pulling when he is three years old, and from that time until he is forty, if he has fair treatment and does not meet with an accident, he is not likely to lose any time. He is not subject to the many ailments to which the horse is a victim, at least not to any great degree. He lives about twice as long, and his actual period of usefulness is nearly three times as long, for the horse is really not fit for heavy service until he is five years old or after he is twenty, while a mule will often do good service for forty years, and they have been known to work fifty, according to one writer, without being turned out at any time during all that long period.

Like the ass, the mule will live upon next to nothing, and during all his forty years of hard service a mule will not require—and generally does not get—half the feed necessary to sustain a horse during his much shorter period of usefulness.

Where Allspice Grows.

The island of Jamaica produces about all the allspice that is used. It is known also as pimento, or Jamaica pepper. The tree on which the berries grow is evergreen, and the flowers grow in dense clusters. These develop into small green aromatic berries, the size of black pepper. If allowed to ripen, they become pulpy and lose some of their pungency. For commercial purposes the berries are gathered when green, carefully dried in the sun and afterward packed in bags holding 160 to 180 pounds and shipped. Pimento trees grow in many parts of tropical America, but nowhere do they thrive as in Jamaica. The trees are never planted by man and receive no cultivation worthy of the name. The seeds are dropped by the birds, and the rains and the tropical sun do the rest. Surplus trees are cut down and become walking sticks and umbrella handles. This spice is more mild and innocent than most other spices.

Proof Presumptive.

A Mohawk valley justice of the peace invariably gave judgment for the plaintiff in civil suits before him without hearing the defendant, silencing that unfortunate litigant with, "Veil, vot I tinks he sue you for if you don't owe him?"

Her Mother's Visit.

Mrs. Benham—You don't seem to be very glad that mother is here.

Benham—What did you expect me to do—die of joy?

Doctors Said Incurable.

Excruciating Pains in the Back and Loins—A Plaster Cast Necessary for Temporary Relief—How a Cure was Found in

DR. CHASE'S KIDNEY-LIVER PILLS.

We leave Mr. Demers to describe his own case as he wrote it in a letter to us. Few human beings are ever called upon to suffer as he did from kidney disease. You cannot wonder at it that he is now enthusiastic in the praise of Dr. Chase's Kidney-Liver Pills. They have given him a new lease of life.

Mr. S. O. Demers, Conception Station, Labelle County, Que., writes:—"I am writing you in order that others who suffer as I did may profit by my experience. For three years I was obliged to give up all work on account of severe pains in my loins, back and sides. I had become so stiff in my body that I could not lean over without suffering the most excruciating pains.

"I consulted several doctors and specialists but all of them pronounced me incurable and could not even give me relief. One of them encased me in plaster in order to support the body, for I suffered dreadfully, but this only gave me temporary relief, and I thought myself condemned to die without being able to find a cure.

"About this time I received one of Dr. Chase's books and found my case described exactly. The sample of Dr. Chase's Kidney-Liver Pills which came with this book gave me marked relief, so I bought some more and continued the treatment. Gradually the sharp pains in my back and sides grew less severe, and my bowels became regular and active—constipation had been one of my worst symptoms.

"I had also suffered from indigestion and gas on the stomach, pains between the shoulders, in the back, loins and side, frequent desire to urinate and pain in making water, stiffness of the body and all the accompanying derangements of the liver and kidneys.

"Since using Dr. Chase's Kidney-Liver Pills these ailments have become less and less until now they have entirely disappeared. I have great confidence in Dr. Chase's Kidney-Liver Pills, and they have done so much for me that I cannot say enough in their favour. The people in this county are surprised to see me so well again and no wonder, for my cure has been almost miraculous."

Dr. Chase's Kidney-Liver Pills; one pill a dose; 25 cents a box, at all dealers, or at Edmanson, Bates & Co., Toronto. 5-6

HARDY

CLIMBERS

And Perennial Plants.

Boston Ivy,	Dutchman's Pipe
Pansies,	Clematis Paniculatis,
Daisies,	Hardy Hydrangea,
Honeysuckles,	Garden Heliotrope,
Ivis P. Palos,	Alleghow,
Campanula Blue Bells,	Pansies of all colours.

For sale at Aylmer Street Greenhouses.

J. H. COBB
551 Aylmer St. Phone 122.

R. U. INSURED.

IF NOT, CALL AT 433 GEORGE STREET AND SECURE THE PROTECTION WHICH YOU REQUIRE IN AN INSURANCE POLICY.

QLD AND RELIABLE COMPANIES REPRESENTED

LOWEST RATES AND LIBERAL SETTLEMENTS.

1902 CALENDARS FOR EVERYBODY

DAVIS, THOMPSON & CO.
General Insurance Agency,
433 GEORGE STREET - - - - 'PHONE 49

BURDOCK BLOOD BITTERS.

BBB FOR THE BLOOD

THE GREATEST OF SPRING MEDICINES.

In the spring the system is so overloaded with impurities that the organs are unable to properly eliminate the waste matter.

BURDOCK BLOOD BITTERS

is of the the greatest value in cleansing internally, just as soap and water cleanses externally.

It flushes the sewers of the body, awakens the torpid organs and renews activity, pure blood is pumped to all parts of the body, thereby cleansing, purifying and strengthening it.

Don't stay sick, weak, tired and listless this spring.

Take Burdock Blood Bitters and feel bright, healthy and vigorous.

It turns Bad Blood into Rich Red Blood.

D. BELLEGHEM
Licensed Undertaker,
Can be found day or night at his Warerooms Hunter street, or at his residence, adjoining his Warerooms. Telephone communication.

E. B. CLEGG & CO.
Undertakers and Funeral Directors.
Warerooms 427 George Street, or residence 8. Clegg, 295 Stewart Street.
Careful and experienced attendance night or day. Telephone communication.

M. McFADDEN
Undertaker and Dealer in Every Description of Furniture.
HUNTER STREET WEST

GARDEN SWINGS!

Just arrived GARDEN SWINGS for young and old. Strong and durable. Price $10.00. Call and see them.

J. J. TURNER & SONS
Sail, Tent, Awning and Waterproof Goods Manufacturers.

LUMBER
And building material of all kinds. SHINGLES, SCANTLING, JOIST, BILL STUFF, TIES, etc

BOXES AND BOX SHOOKS
of all kinds supplied to order.

A. McDONALD,
Telephone 167.
Point St. Charles Mill, Peterborough.

The Toronto Savings and Loan Company

HEAD OFFICE:
437 George Street, Peterborough.

3 1-2 per cent. interest allowed on deposits from day of deposit to day of withdrawal, repayable on demand

4 percent. paid on debentures issued from 2, 3 or 5 years. Money to loan at lowest current rates.

Open every Saturday afternoon.

W. G. MORROW,
MANAGER
Peterborough, March 14th, 1902.

BANK OF MONTREAL

established 1817. Head Office, Montreal)

pital paid up	$12,000,000
Reserved Fund	7,000,000
Undivided Profits	576,551

General Manager, E. S. CLOUSTON.

PETERBOROUGH BRANCH.

Savings Bank Dept.—Interest allowed current rates. Domestic and Foreign Exchange bought and sold. A general banking business transacted.

W. H. HOGG,
Manager

JAMES McLEAN,
CONVEYANCER
Issuer of Marriage Licenses, Insurance, and Real Estate Agent.
MOUNT PLEASANT ON

Wightman & Scott
DENTISTS.
For Painless Extraction
Vitalized Air (Gas); also Local Anaesthetics.
Office—166½ Hunter street.
BRANCH OFFICES:
LAKEFIELD.—Every Tuesday and Friday—Over Burgess Drug Store.
ORONHYN.—Every Thursday. Next Ivory Bros.' Store.

DENTISTRY

Consult—
DR. CHAS. NEILL
Dental Surgeon.
All Modern Appliances and Accessories.
Office—Corner of George and Hunter streets over H. S. Macdonald's Drug Store, Peterborough. Telephone 73

DENTIST.

DR. R. F. MORROW,
Master of Dental Surgery and Gold Medalist R.C.D.S.
Office—In his old stand, over China Hall corner of George and Simcoe streets.

DENTIST.

DR. M. A. MORRISON,
Master of Dental Surgery and Honour Graduate of Trinity University
Office—Bank of Commerce Building, Hunter street, Peterborough.

POUSSETTE & McWILLIAMS
Barristers and Solicitors, 370 Water Street Money to lend at lowest current rates.
A. P Poussette K.C. E. F. McWilliams, L.L.B

O'CONNELL & KERR
Barristers, Solicitors, etc. 194 Hunter street, two doors west of Post Office. MONEY TO LOAN.
Francis D. Kerr. Daniel O'Connell.

R. E. WOOD
Barrister, etc. Office.—Bank of Commerce Block, Hunter Street. MONEY TO LOAN.

STRATTON & HALL
Barristers, Solicitors, etc., Peterborough, Ont Office—Corner of Hunter and Water Streets, over new Bank of Commerce.
W. A. Stratton, K.C., L.L.B. R. R. Hall.

L. B. STONE
Barrister, Solicitor, Notary, Conveyancer, etc Office.—Ground floor, 374 Water Street. MONEY TO LOAN.

W. H. MOORE
Barrister, Solicitor, etc. Office—Over Bank of Toronto, on George Street, Peterborough, Ont. MONEY TO LOAN.

DENNISTOUN, PECK & STEVENSON,
Barristers, Solicitors and Notaries. Office—417 Water St. MONEY TO LOAN.
E. A. Peck. B. M. Dennistoun, A. Stevenson

EDMISON & DIXON.
Barristers, Solicitors, etc. Corner of George and Hunter streets, Peterborough.
Geo. Edmison. A. E. Dixon

HALL & HAYES.
(Successors to Dennistoun & Hall.)
Barristers, Solicitors and Notaries Public. Hunter street, Peterborough, next to the English Church. Money to loan at lowest rates interest.
E. H. D. Hall. Louis M Hayes

W. BLACKWELL
Architect and C. E. Plans and estimates made on Churches, Public Buildings and Dwelling Houses. Buildings Superintended and Patents applied for. Heating and Plumbing a specialty. Office—372 Water Street, nearly opposite the Ontario Bank, Peterborough

MONEY TO LOAN

On Farm, Town and Village Property, at lowest rates, on easiest terms of payment.

STRATTON & HALL, Barristers
Offices—Over New Bank of Commerce

MONEY TO LEND.

5 Per Cent. on First-class Town and Farm Securities only.

ROGER & BENNET,
Barristers, Solicitors, etc., No. 370 Water St. Peterborough. Telephone No. 135.
G. M. Rogers. J. W. Bennet

Advertise in the Examiner.

THE SOUND OF A PIANO.

Seeming Defects That May Be Often Due to Exterior Causes.

"A piano," said a dealer, "will sometimes develop or seem to develop a flaw in some one note, which comes to have a rattle or jingle or unpleasant burr to it, but this jarring sound which seems to come from the piano may in reality come from some source quite outside of it.

"Any given note when struck produces a certain number of vibrations to the second. There may be in the room some object that is in tone sympathy with some particular note, and that will be set in motion by it when that note is sounded.

"The owner of a fine piano sent to us one day to say that there was something wrong about a certain note of the instrument, so that that note had an unpleasant sound when struck. When I heard the note sounded, I knew at once that the disagreeable roughness or burr about it was due not to any defect in the piano, but to something somewhere about in the room, and, asking the lady to strike that note occasionally, I walked around the room to see if I could locate it.

"Passing across the middle of the room as that note was struck, the cause of the jarring accompaniment of it was discovered to come from the vibration of one of the glass globes on the chandelier overhead.

"The owner of the piano was almost incredulous as to this, the sound had seemed so plainly to come from the piano itself. But when at my request she stood under the chandelier and struck the note she was readily convinced.

"I made that globe immovable and then struck the note on the piano. The answer was clear and sweet and true.

"So, you see, the sound of the piano may for one thing depend much upon its surroundings, and what may seem to be a defect in a piano may be in reality attributable to something quite apart from the piano itself.

"And thus it might easily be that some noble instrument that had seemed to be declining or to be developing faults owed its apparent change to a change of environment or to some specific outside cause and was in reality as good as ever, as would happily be discovered whenever the instrument was again brought under favorable conditions."

BRIGHT'S DISEASE

is the deadliest and most painful malady to which mankind is subject. Dodd's Kidney Pills will cure any case of Bright's Disease. They have never failed in one single case. They are the only remedy that ever has cured it, and they are the only remedy that can. There are imitations of Dodd's Kidney Pills—pill box and name—but imitations are dangerous. The original and only genuine cure for Bright's Disease is

DODD'S KIDNEY PILLS

Dodd's Kidney Pills are fifty cents a box at all druggists.

PORTER

Good porter is one of the very best tonics known.

Carling's Porter is the very best porter that is made. Its purity commends it to physicians—its flavor to those who drink it.

CARLING London

For Sale by E. BROWN & CO.

Life Funds

FOR INVESTMENT.

CANADA LIFE ASSURANCE CO.

ESTABLISHED 1847.

HON. GEO. A. COX, President.

Invested Funds over $24,000,000.00.

Annual Income over $3,000,000.00

Money to loan in large or small sums upon any terms of repayment at from 4 to 5½ per cent, interest

All kinds of Life Insurance and Annuity Contracts at the most favourable rates, consistent with Absolute Security.

For further information apply to

A. A. COX, Manager.

Company's Office—Hunter Street, Peterborough. Next Door to the Canadian Bank of Commerce.

GREY LIME

FOR SALE.

100 Jugs different sizes, Stove Lids and Legs, all sizes, 1200 ft. 3 in. Pipe, at 5c per ft, Rake Teath, Neck Yokes, Bottles, Bolts Hinges, Shoes, Weights, Show Cases and other things too numerous to mention. Call and see what I have.

WOOD FOR SALE.

Highest cash price paid for all kinds of Scrap Iron.

GEORGE STEVENS.

Phone 273 P. O Box 699

Tung Po and Teamaking.

There is but one way of making tea, for

Unless the water boiling be
To pour on water spoils the tea.

The teapot itself should be heated very hot before the tea is placed in it and the boiling water poured on. It should be scalding hot water, or the leaves will float to the top.

No less authority than Tung Po, the Chinese poet, is quoted for a recipe for teamaking. He says: "Whenever tea is to be infused, take water from a running stream and boil it over a lively fire. It is an old custom to use running water, boiled over a lively fire. That from springs in the hills is said to be best and river water the next, while well water is the worst. A lively fire is a clear, bright charcoal fire. When making an infusion, do not boil the water too hastily. At first it begins to sparkle like crabs' eyes, then somewhat like fish's eyes and lastly it boils up like pearls innumerable springing and waving about. 'This is the way to boil water.'"

A teaspoonful of tea for two cups, with one for the pot, is the rule.

Saint's Powder Recipe.

In Germany and Italy great honor is paid to St. Barbara, but until now no one has been able to discover the exact reason.

A German officer says that she is honored because the invention of powder is in a large measure due to her.

Berthold Schwarz, a monk, he explains, opened the "Lives of the Saints" on St. Barbara's day and read the story of her martyrdom, after which he reasoned as follows:

"The heart of the Virgin was white as salt, the soul of her tormentor was black as coal, and it was sulphur from heaven which punished him for his cruelty. I will mix these three things, and it will be a wonder if I do not discover the philosopher's stone."

He did mix them, and as soon as he put the mixture in a fire a tremendous explosion followed. Such, according to German soldiers, was the origin of gunpowder.

The Wedding Gift.

It is a golden rule to send a wedding gift in good time, the first to arrive being much more appreciated than that which is one of the many pouring in from all quarters during the last week.

By adhering to this rule one will be saved the annoyance of hearing that the saltcellars are charming—the third set already received.

A month before the wedding day is not too early to send the present, which should be accompanied by a visiting card.

The package should be addressed to the bride, if one is intimate with the happy couple, and to the bride's house, addressed to the bridegroom, if it is he with whom one is best acquainted.

Lazy Livers and Sluggish Kidneys

When these organs fail to perform their proper functions, the blood becomes poisoned and and suffering and disease commence. This can be avoided by keeping your vitality at high-water mark, the blood rich and pure, by taking one Ferrozone Tablet after each meal.

Ferrozone has a mild but rapid action on the liver and kidneys, and is certainly the greatest producer of red vitalizing blood known to science. Morning tiredness, Languor, Dizziness, Pain in the Back and Sick Headache disappear at once when Ferrozone is used. Get it to-day. Price 50c., at Ormond and Walsh's.

Dr. Hamilton's Pills cure Biliousness.

Easy Choice.

"Which do you prefer," asked the friend, "classical music or classical plays?"

"Classical music, every time," answered Mr. Cumrox. "There's always noise enough in that to keep you awake."

Not Used to Them.

Carrye—Cholly never eats brains.

Maye—And why not?

Carrye—Why, he is afraid they will go to his head.

The greatest bay in the world is that of Bengal. Measured in a straight line from the two inclosing peninsulas its extent is about 420,000 square miles.

BRITISH

TROOP OIL

LINIMENT

FOR

Sprains, Strains, Cuts, Wounds, Ulcers, Open Sores, Bruises, Stiff Joints, Bites and Stings of Insects, Coughs, Colds, Contracted Cords, Rheumatism, Neuralgia, Bronchitis, Croup, Sore Throat, Quinsy, Whooping Cough and all Painful Swellings.

A LARGE BOTTLE, 25c.

LOSING FLESH.

Are you losing flesh? If so, better consult your doctor at once. He will tell you the cause. We can provide the remedy, which is Scott's Emulsion of cod-liver oil.

A young woman in Batavia writes us she had lost twenty-five pounds in three months, and her lungs were seriously affected. She took three bottles of Scott's Emulsion and gained fifteen pounds, and was able to resume her work.

Send for Free Sample.

SCOTT & BOWNE, Chemists, Toronto

Our $50.00 DIAMOND RING.

This is the best value in a Lady's Diamond Ring ever offered for $50.00.

The stones in these rings are personally selected by us from the cutters in Amsterdam, and are absolutely perfect.

You will find this and hundreds of other styles illustrated in our catalogue, a copy of which will be sent you free.

DIAMOND HALL, Established 185

Ryrie Bros., Yonge and Adelaide Sts., TORONTO.

What a Widow Is.

It was a Sunday school class, and the teacher believed in asking questions to see how clearly the scholars understood their lessons. The widow of Ham was the subject, and the teacher thought she would be quickly answered when she asked, "What is a widow?" There was a silence until she nodded to the small boy at her left and said, "You know what a widow is, don't you?" for she knew the boy's mother was one.

"Yes'm," he answered; "it's a lady what takes in washing."

Enlightening the Minister.

"We are going to have pie for dinner," said Bobby to the minister.

"Indeed!" laughed the clergyman, amused at the little boy's artlessness. "And what kind of pie, Bobby?"

"It's a new kind. Ma was talking this morning about pa bringing you to dinner so often, and pa said he didn't care what she thought, and ma said she'd make him eat humble pie before the day was over, and I suppose we're going to have it for dinner."

Light, For All Its Weight.

"I thought all the toasts tonight were to be of a light and amusing nature?"

"They are."

"But you have Binks down for a topic that is decidedly heavy and serious."

"Of course. If there is anything funnier than Binks trying to tackle a great principle that he doesn't fully understand I don't know what it is."

Quackery vs. Science.

Most patent medicines emanate from people who know nothing of medicine or chemistry. Merrill's System Compound is skilfully compounded in one of Ontario's largest drug stores, after the suggestions of three eminent physicians. It purifies the blood, builds up the system, strengthens the nerves and regulates the bowels. 50 pleasant-to-take doses for 50 cents. Sold by Ormond and Walsh.

Christians and Jews.

When Charles Lamb was berating an enemy, some one said to him, "Why, you don't know him." Lamb replied, "I don't want to know him for fear I should like him."

Christians and Jews make ignorance of each other a claim for judgment and seem to be afraid to become acquainted for fear that they might like each other.—Peters' "The Jew as a Patriot."

Spectacles and Moisture.

Wearers of spectacles are frequently annoyed by the glasses becoming dim from a deposit of moisture upon them. An easy way to prevent this is to wash the glasses every morning with soft potash soap. The glasses should then be polished, but an invisible film will remain which will prevent moisture being deposited on them.

A Severe Condition.

"What did Naighbob say when you told him you wanted to marry his daughter?"

"He didn't absolutely refuse, but he imposed a very severe condition."

"What was it?"

"He said he would see me hanged first."

Their Arduous Task.

First Lawyer—The lawyers had a hard struggle over the Moneybags estate.

Second Lawyer—Did they?

First Lawyer—Yes. They had all they could do to keep the heirs from coming to an agreement.

Sick headaches are cured by Miller's Granules. Sold by all druggists.

A New Brunswick Lady who had Become a Physical Wreck is Marvellously Restored.

She Would Have the Whole World Know That

Paine's Celery Compound

Was Her Deliverer From Disease.

A Special Message of Comfort For Sick and Despondent Women.

Ten years of suffering from treacherous kidney disease is of itself a heavy record of sickness and agony for one frail woman. When we add to kidney suffering, nervousness, sleeplessness and continued overwork in the home, it marks a condition of life that draws forth our tenderest and deepest sympathies.

Such a condition of life was bringing Mrs. W. Irvine, of Queen street, St. John, N. B., very close to the dark grave. Notwithstanding the regular use of common advertised remedies and doctors' prescriptions, the ravages of disease continued, and friends of Mrs. Irvine said with sad voices, "she was going fast to death."

Just before deadly disease could finish its work, the use of that wonrous life-giver, Paine's Celery Compound, was recommended. Soon, hope—a new hope—cheered the sad heart and brightened up the pallid face. A powerful, searching, life-giving agent was working at the root of disease. It was making new blood; it was nourishing and strengthening nerves and body; it was saving a precious life.

Take comfort and cheer, ye weary, sick and diseased women, from Mrs. Irvine's experience. The remedy that successfully met and conquered her troubles will, without fail, meet your case. Mrs. Irvine speaks of her case as follows:

"I have been troubled for the past ten years with kidney disease and have tried a great many preparations and doctors' prescriptions, but with little or no benefit. For the last six months I have had a great strain upon my system from night-watching and overwork. I was breaking down; my friends said, 'I was going fast to death.' I resolved to try Paine's Celery Compound, and used four bottles. My kidney trouble disappeared; nervousness and sleeplessness are troubles of the past, and my general health is good. In a word, I am cured; I wish you to publish this so that the world can read it."

The Diagnosis.

There are things that only a doctor can successfully accomplish, and there are other things which the physician may safely relegate to a competent assistant.

"I understand the doctor has just been to see your husband, Mrs. McCarthy," said Mr. McCarthy's employer. "Has he made a diagnosis?"

For a moment Mrs. McCarthy was submerged in a sea of doubt, but she rose triumphant.

"No, sorr," she said confidently, "he left it to me, him saying I was well able to do it, sorr. It's to be made wid linseed on a shtout muslin, sorr."

On Magnetic Healing.

Much is spoken and written during these times about this mysterious method of treating disease. The most truly remarkable cases of magnetic healing which have come under the notice of the writer have been those in which Dr. Chase's Ointment was used. This preparation seems to have magical powers in stopping the dreadful itching sensations of Salt Rheum and Eczema, and when used regularly makes the cure thorough and permanent.

Sagacity.

"Why, yes, I have seen a good deal of Tom Robinson recently. Fact is, he's one of the most entertaining men I ever met. Really, I didn't know there was so much in him. He's positively brilliant when you get him talking. Most delightful companion and so hospitable and"—

"I see. Which of Robinson's sisters is it—the little one with the black hair or the tall blond one?"

"It's the little one with the black hair."

A Kiss and a Snap.

In 1837 Mr. Thomas Saverland brought an action against Miss Caroline Newton, who had bitten a piece out of his nose for his having tried to kiss her by way of a joke. The defendant was acquitted, and the judge laid down that "when a man kisses a woman against her will she is fully entitled to bite his nose if she so pleases."

Lapsus Linguæ.

"You understand, of course, that my daughter has been reared in the lap of luxury?"

"Why, she told me last night that mine was the first—er, that is, I hope, sir, that I may be able to make such provision as to keep her from pining for the lap you mention."

The Same Old Climate.

"Is not your climate rather changeable?" asked the tourist.

"No, it isn't," answered the old settler who always contradicts. "If it was, don't you suppose we'd have changed it for something else years ago?"

A Modest Thespian.

Briggs—That fool Stephigb considers himself the greatest actor on earth.

Benson—Is that so? He's getting strangely modest. He used to consider himself the greatest actor that ever lived.

How the Cocaine Habit Starts.

Generally from using catarrh snuffs and ointments containing this deadly drug. It is well to remember that the only direct scientific cure for catarrh is Catarrhozone, which cures by the inhalation of medicated air. Simply breath Catarrhozone and it will cure all forms of Catarrh, Bronchitis, Asthma, Lung Trouble and Deafness. Every breath from Catarrhozone Inhaler, soothes, heals and relieves. Permanent cure guaranteed even though other remedies failed. Try Catarrhozone; price $1; small size, 25c. Druggists, or N. C. Polson & Co., Kingston, Ont.

Dr. Hamilton's Pills cure Biliousness.

POPULAR SCIENCE.

The microbe of the tuberculosis may live on a book 108 days, as has been shown by experiment.

Of 1,080 parts of the moon 576 are visible to us on the earth; 424 parts remain hidden absolutely to man's eyes.

Without its atmosphere, which serves as a coverlet to protect it against the fearful cold of space, the surface of the earth would be frozen like that of the airless moon.

A certain duration of a luminous impression is necessary to produce an effect on the retina. Hence it is that we do not see a very rapidly moving object, such as a bullet fired from a gun.

If this globe were cooled down to 200 degrees below zero of centigrade, it would be covered with a sea of liquefied gas thirty-five feet deep, of which about seven feet would be liquid oxygen.

Blood travels from the heart through the arteries ordinarily at the rate of about twelve inches per second. Its speed through the capillaries is at the rate of three one-hundredths of an inch per second.

Fishing Through Street Gratings.

In Winchester, England, it is quite a common thing to see men fishing through the street gratings. Under the High street there flow several streams which ultimately discharge into the river Itchen, a noted trout stream. These streams receive the storm and surface water from the street by means of the ordinary street grating. The line is dropped through and fastened to the end of a stick small enough to go through the grate. When the fish is hooked, the line and stick are dropped through the grating, and the fisherman rushes to the point where the stream emerges from under the street and is there able to recover his line and land his fish.

Cause For Separation.

Her Pastor—Do you not know that what God has joined together man should not put asunder?

The Divorcee—It was not a man in our case. It was a milliner.

"A what?"

"A milliner. You see, my husband said he'd rather pay alimony than buy hats, as it would be cheaper in the long run."

Education.

What sculpture is to a block of marble education is to a human soul. The philosopher, the saint and the hero, the wise, the good and the great man very often lie hid and concealed in a plebeian, which a proper education might have disinterred and brought to light.

Just 400 Years After.

In 1492 Columbus discovered America. In 1892, just 400 years later, Merrill, a Brantford druggist, discovered Four T's, the great guaranteed cough and cold cure. In five years the sale of a quarter million bottles has proved that Four T's never fails to cure a cough in 24 hours, and a cold in two days. Large bottle 25c. at Ormond & Walsh's drug store.

Ostrich Plumes.

All the black and white plumes come from the male ostrich, the gray from the female. The feathers are not plucked out, as you might imagine, but are clipped off with a sharp knife, leaving the end of the quill in the flesh, where it remains for two or three months, until it "dies," when it is pulled out with forceps.

His Lucrative Business.

"Wanted—For a lucrative business, a partner who must be a practical locksmith." This advertisement appeared in a Budapest paper recently. The advertiser is now in jail, the police having discovered that the lucrative business referred to was burglary.

Smart Child.

"You never saw my hands as dirty as yours," said a mother to her little girl.

"No, but grandmother did," was the reply.—Motherhood.

ABSOLUTE SECURITY.

Genuine

Carter's Little Liver Pills.

Must Bear Signature of

Brent Good

See Fac-Simile Wrapper Below.

Very small and as easy to take as sugar.

CARTER'S LITTLE LIVER PILLS.

FOR HEADACHE. FOR DIZZINESS. FOR BILIOUSNESS. FOR TORPID LIVER. FOR CONSTIPATION. FOR SALLOW SKIN. FOR THE COMPLEXION

Purely Vegetable.

CURE SICK HEADACHE.

"CROSS CREEK" LEHIGH COAL

Still in the Lead

Also First-class Hardwood for sale at

Fitzgerald's

Brock Street. Phone 111.

THE QUESTION IS

Whether you will go on using the nerve disturbing tea of Japan, or

"SALADA"

Ceylon GREEN Tea of exquisite flavour and absolute purity. It's as far ahead of Japan tea as "SALADA" Black is ahead of all other Black teas.

BLOOD DISEASED MEN

If you ever contracted any blood disease you are never safe unless the virus or poison has been eradicated from the system. Have you any of the following symptoms? Sore throat, ulcers on the tongue or in the mouth, hair falling out, rheumatic pains, itchiness of the skin, sores or blotches on the body eyes red and sunken, dyspeptic stomach, sexual weakness—indications of the secondary stage. Don't ruin your system with the old fogy treatment—mercury and potash—which only suppresses the symptoms for a time only to break out again when happy in domestic life. Don't let quacks experiment on you. Our New Method Treatment is guaranteed to cure you. Our guarantees are backed by bank bonds, that the disease will never return. Thousands of patients have been already cured by our New Method Treatment for over 20 years. No names used without written consent.

Mr. E. A. C. writes: "Your remedies have done me more good than Hot Springs and all the doctors and medicines I had previously tried. I have not felt any of those pains or seen any ulcers or blotches for over seven years and the outward symptoms of the loathsome disease have entirely disappeared. My hair has grown in fully again and I am married and happy."

CONSULTATION FREE. BOOKS FREE. WRITE FOR QUESTION BLANK FOR HOME TREATMENT. CURES GUARANTEED OR NO PAY. 25 YEARS IN DETROIT.

Drs. Kennedy & Kergan,

140 SHELBY STREET. DETROIT, MICH.

NEW and ATTRACTIVE

IRON and BRASS BEDSTEADS

We are showing many lines in these beds, from the neat and dainty to the massive and ornate designs. Having bought them right, we believe our prices, quality considered, cannot be beaten. Call and see if we have not got the one that pleases your fancy and suits your purse.

E. B. CLEGG & Co.

Furniture and Undertaking.

THE IMPERIAL LIFE ASSURANCE COMPANY OF CANADA

ISSUES ONE OF THE MOST LIBERAL POLICY CONTRACTS, CONSISTENT WITH SAFETY AND EQUITY

W. G. MORROW, Agent

OFFICE—437 GEORGE STREET, Peterboro'

Place Your Orders for the

WHITE LABEL

MANUFACTURED BY

THE Dominion Brewery Co. LIMITED

It is a pure extract of Malt and hops and in quality cannot be excelled by any other brand on the market. Is always in condition and ready for use.

For sale by F. J. B. Mitchell, Alex. Elliott, and W. Collins, Ashburnham

Here's to the famous "October,"
That sparkling vintage of gold,
That's made from the hop and the barely,
And was loved by the sages of old!

TORONTO BREWING CO'S ALES

AMBER ALE, DIAMOND ALE, INDIA PALE ALE, HALF AND HALF : : : :

Are unrivalled appetizing tonics—should be used by all people who desire to keep well by drinking the purest. At all Dealers, Hotels and Cafes.....

EVERYTHING UP-TO-DATE.

The J. C. Turnbull Co.

383-385 George AND 160 Simcoe Sts. PHONE 298.

AN EXTRA OFFERING FOR THIS WEEK. WITH EVERY WASH DRESS PURCHASED WE WILL GIVE FREE THE NEW ANCHOR WAIST LENGTHENER

WASH DRESS GOODS DEPARTMENT:

Lawns, Ginghams, Dimities, Fancy Ducks, Swiss Spots,
Organdies, Galateas, Allovers, Nainsooks, Muslins,
Tickings, India Linens, Chambrays, Book Muslins, Skirtings.

Attention is again called to the beautiful showing of the newest American textures and summery materials we are making in this department. Every prominence will be given this week to Ginghams and Muslins, especially Novelties, New Mercerized Effects, New Stripes, and all Blouse and Wash Dress Fabrics. We repeat our assertion and confidence of last month—"That we are showing the newest and most comprehensive assortment in the city." A visit to the section will convince you.

Mercerized Silk Zephyrs and Madras, in green, rose, new pink, blues, etc., suitable blouse stripes, per yard 30c

Dimities—a full range of colours in the leading shades, linen, grey, primrose, pink, blue, etc. per yard 25c

Black and White Muslin, imitation tucked effect and embroidered spots, per yard.... 60c

Ribbon Stripe Ginghams, very pretty effects, in pink and white, blue and white, etc., per yard 25c

New Stripe Batistes, linen and white and coloured and white effects, per yard..... 30c

Embroideries, All-overs, etc., to match.

Black and Black and White Muslins, ribbon and lace designs, mercerized finish, 60c

SAMPLES GIVEN OR SENT AS OFTEN AS REQUESTED.

ASK TO SEE THE MERCERIZED SILK MADRAS—SPECIALLY MADE FOR THE NEW GIBSON SUITS.

NOVELTY PARASOLS

MECERIZED GINGHAM PARASOLS TO MATCH THE AMERICAN, MADRAS AND ZEPHYRS. CALL AND INSPECT THESE NEW AND BEAUTIFUL GOODS.

IN LOCAL MILITARY CIRCLES.

Pte. Morden, the Examiner's War Correspondent Writes.

Who Will be the Representative of the 57th Regiment at the Coronation.

The Examiner has received the following very interesting letter from Pte. H. M. Morden, of the 3rd C. M. R., which sails from Halifax to-day;

Halifax May 7th, 1902

The home love and comradeship that always comes to the front when young men are thrown together in strange places was highly exemplified last evening at the Royal Hotel, Argyle street, when the boys from Peterborough and near vicinity met together for a farewell supper.

It was the last night but one before the 3rd Regiment, C.M.R., should start on its journey for the seat of war in South Africa. Around a horse shoe shaped table about 42 gathered together to do justice to Host Saltern's best. After all had partaken without stint, (the more enjoyed because all knew it would be the last for some time to come) the chairman arose and proposed the King's health, and called on Lieutenant Shaw to reply. Mr. Shaw replied briefly and ably, and then the toast "Canadian Comrades in South Africa" was proposed and honoured. This was replied to by Sgt. Major Callahan, of B squadron. Following this came "Our Officers," responded to by Lieut. Reid. Then the Ladies were toasted, and R. Biggs told us many new (?) and wondrous virtues of woman, of which as far as could be ascertained, the main thought was "The way to a man's heart is through his stomach." In reply to t toast to "The Third C.M.R." Sgt. LeBar responded so ably that the :.M.R. became at one the foremost best colonial corp ever raised. , after the usual toast to the Host, Save the King was again sung, d the boys left for barracks at a very late hour. The guests of the evening were Lieut. Reid, Port Hope, Lieut. Shaw, our own commander, of Millbrook; Lieut. O. Bradburn, Sgts. LeBar, Dyer and Rye; Corp. Strickland; Ptes. Anglesyc, Abrams, Burnham, Crossland, Biggs, Denoon, Donovan, Eastland, Frost, Fair, Gibson, Hodgson, Judd, Kemp, Morden, McDonald, Pearce, Abanahan, Nelson, Wilson, Beech, White, Ballantyne, Hamilton, Hughes, Hartley, Plummer, Sculby, Gaw, Price, Thompson, Clinkscale and Bugler Brooks.

We are very fortunate in having the best Troop Commander (as we believe) in Lieut. Shaw, of Millbrook. Already he has, by his gentlemanly interested manner, endeared himself to us in a far greater manner than you can imagine. He takes a general interest and makes men feel as though he were interested in them personally. To-morrow we sail for South Africa, but before sailing will send you the address which will find us in South Africa. This is all at present.

• • •

Perhaps no company of the 57th has had so severe drains upon its ranks during the past year as has been the lot of No. 4. The deplorable fact of the losses is that the men who have left the company by reason of their removal from town have been mostly non-commissioned officers, men who have received certificates qualifying them for the position of non-commissioned officers, and men who were popular with their comrades and had an influence upon other young men of the town. In the removal of Sgt. Paterson, Sgt. Geo. Burnham, Pte. Revell, Pte. Tom Burnham, Pte. Morden, Pte. Milne Hamilton, and Pte. George Dawson, all within the past year, it becomes quite apparent that No. 4 has been up against the real thing, to use a common expression.

• • •

The Bugle Band, too, has had severe drains upon its membership. No fewer than five members of the Bugle Band left during the last enlistment for South Africa. Previous to that time the bugle band was in excellent condition, and it is to be hoped that an effort will be made to keep it still to the forefront. There is nothing more inspiring than the martial music of a real good bugle band.

• • •

A memorial service to the memory of the late Captain Milligan, of Newtonville, who was killed in South Africa, was held in Newtonville, Clarke Township, last Sunday, and attracted people from all parts of that neighborhood.

• • •

The officers, non-commissioned officers and men of the 57th as well as the citizens in general, will all join in hoping that the weather will be favourable for a march-out on Tuesday night next. For the past three Tuesday evenings the expectations of the commanding officer have not been realized in this regard.

• • •

The selection of the solitary man to represent the 57th Regiment at the Coronation ceremonies will be a matter of no easy task. Preference must be given to those who have served in South Africa or the North-West Rebellion. No matter who will be selected, there will be some one dissatisfied, but those of all ranks may depend that the choice will be made in the interest of the regiment, purely on merit, and no favouritism will be shown. The Dragoons are in a very lucky situation. They are to have no fewer than eight representatives, or two from each squadron. At the Diamond Jubilee the Dragoons were given four representatives and the 57th had not any.

From Infancy to Old Age.

There is no better friend than

NEAVE'S FOOD

The most delicate stomach can take it, and in a very short time a thoroughly healthy condition of body is established, the tissues easily absorb its life-giving particles, and where weakness and discomfort previously existed there is strength and vigour.

Mrs. BLACKMORE, of 1 Marine Parade, Clevedon, writes:—"I have forwarded by this post a photo of our little girl, age eight months, who has been brought up entirely on Neave's Food, which we found suited her in every respect. . . . We have tried other foods, which ends in restless nights for her and us. We do with pleasure recommend your Food to all our friends."

USED IN THE

Russian Imperial Nursery

GOLD MEDAL awarded, WOMAN'S EXHIBITION, London, 1900.

Manufacturers: JOSIAH R. NEAVE & CO., FORDINGBRIDGE, ENGLAND

Wholesale Agents:—LYMAN BROS. & CO., Limited, Toronto and Montreal.

STOCK MARKETS.

The Steady Tale of Prosperity.

New York, May 9th, 1902.—Railway earnings continue to mirror the wondrous prosperity this country is enjoying. April last showed the roads to have made an improvement in gross earnings amounting to 31 per cent. For the same month the year before the gain was 14 per cent. The year before that 5 1-2 per cent., and still the year before that the gain amounted to 41 per cent. There have been material increases for four successive years. It must be conceded to be a strong test for the current year. Stocks that were earning nothing at present are in the line of remuneration. Many of these instances are not the results of prosperity alone. The growth of the territory through which the roads run has much to do with these results. The expansion and development of our country is going on at a rapid rate. Increased population and its increased volume of business brings enhancement of values in its train. It is a bull country. The same facts carried Harlem stocks from four to 400, St. Paul from ten to above 170, North-West from 20 to above 350, and so on. The same factors will carry Southern Pacific above par, M.O.P. above 130; U.P. to 150; Atch. above par, and so on. The greatest fortunes in this country have been made through the natural appreciation of its securities. To buy stocks is to participate in the consequent gains. We continue to confidently urge purchases believing that some such ventures will prove to be materially profitable. The figures given above are absolutely authentic. They are not doctored in any way. They are in line with facts. No better rule of measurement could be taken when endeavoring to guage the swing of the security markets. Earnings are the greatest bull lever and creator of security values. Manipulation may hold the situation for a time, but earnings dominate quotations in the end. Intrinsic merits and earnings are the factors to consider when making an estimate of the value of any property.—Haight & Freese Company.

The Mica Mines.

Mr. L. A. Morrison, mining engineer of Toronto, was in town on Monday last on his way to Stony Lake, having been retained by the company of English capitalists who recently purchased the property of the Crown Corundum and Mica Company to superintend mining operations. Mr. Morrison informs us that the company intends to operate the mine on an extensive scale this summer.—Norwood Register.

Handy Way to Clean Carpets.

Lots of people are using the "Enterprise" Carpet Cleaner, and praising its virtues. Carpets can be cleaned on the floor, and all stains, grease spots, etc., removed without lifting the carpet. Sold only at Ormond & Walsh's drug store, in 10c and 25c tins. dw

CORDOVA CHURCH.

The following letter from Rev. J. G. Potter appears in this week's issue of the Hastings Star:

St. Andrew's Manse,
Peterborough, May 6th.

Dear Sir,—Would you kindly give space to a report that is being circulated very widely among your readers regarding the existence of a Presbyterian Church at Cordova Mines.

For the sake of truth, righteousness and common honesty, it ought to be known that the Home Mission Committee of the Presbyterian Church was the first to establish work right among the miners and associated trades people at the mines. In May, 1900, a very commodious tent was purchased by the committee and erected, and was the only place of worship for miles around. The committee and miners maintained the services of a student for the entire year. A building was decided upon in June. The excavation began in July, when owing to the absence of the manager of the mines, matters were delayed, and it was during that time that there was any movement made on the part of another church to build. These parties were approached, but they claimed that there was room for two churches, so I cannot conceive of men seeking to hurt and thwart the work of a church that has done them no injury. When the church that Rev. Mr. Bunner represents was opened in February, 1902, it was the first public service that was given by them to the men, and this fact is known throughout the whole section of country.

In order to accomplish this end the minister mentioned was compelled to give up an appointment held at Rockdale school house—not church—three miles distant.

Thanking you, Mr. Editor, for your valuable space, I remain, yours sincerely,

JAS. G. POTTER.

CHURCH CHIMES.

ST. PETER'S CATHEDRAL—At St. Peter's Cathedral there will be three masses celebrated—at 8 a.m., low mass; children's mass, at 9.15 a.m., high mass at 10.30. Vespers at 7 p.m. with Sermon.

ST. JOHN'S CHURCH—Rev. J. C. Davidson, rector. First Sunday after Ascension, May 11th. 11 a.m., Morning Prayer, Litany and Sermon; 3 p.m., Sunday School; 7 p.m. Evening Prayer and Sermon.

ALL SAINTS' CHURCH—(Corner of Rubidge and Sherbrooke streets) Rev. W. L. Armitage, Rector.—May 11.—1st Sunday after Ascension. Services—11.00 a.m., Morning Prayer and Sermon; 3 p.m., Sunday School and Bible Class; 7 p.m., Evensong and Sermon. Sidesmen—The Wardens. All seats free.

ST. LUKE THE EVANGELIST.—Rev. E. A. Langfeldt, M. A., Rector. First Sunday after Ascension, May 11th. 8.00 a. m., Holy Communion; 11 a.m., Morning Prayer and Litany; 3 p. m., Bible Class; 7 p.m., Evensong and Sermon. Week night service on Wednesday, 8 p.m.

ST. ANDREW'S CHURCH, (Presbyterian) corner Rubidge and Brock streets, Rev. J. G. Potter, B.A., pastor. Services at 11 a.m., and 7 p.m., will be conducted by the pastor. Sunday School and Bible Class 3 p.m. All are welcome.

ST. PAUL'S CHURCH—Rev. E. F. Torrance, D.D., pastor. Anniversary services will be conducted by Rev. H. M. Parsons, D.D., of Toronto at 11 a.m. and 7 p.m. Special collection for church debt. All Strangers will be made welcome. Sunday school 3 p.m. Prayer meeting on Wednesday 8 p.m.

MURRAY STREET BAPTIST CHURCH—Rev. J. Bastow, M.A., pastor. Service at 11 a.m. and at 7 p.m. will be conducted by pastor. Sunday School at 3 p.m. Young People's Union every Monday evening, at 8 p.m. Church Prayer Meeting on Wednesday evening. Seats free. All are welcome.

PARK STREET BAPTIST CHURCH.—Rev. J. H. Hannah, B.A., pastor. The services at 11 a.m. and 7 p.m., conducted by pastor. Sunday school and Bible class at 3 p.m. Prayer meeting on Wednesday at 8.00 p.m. You will be welcomed. Y.P.S.C.E. Monday evening.

CHARLOTTE STREET METHODIST CHURCH—Rev. D. O. Crossley, pastor. Service at 11 a.m. conducted by Rev. Mr. Wilson, and at 7 p.m. conducted by Rev. Mr. Yule. Sunday school 2.30 p.m. Epworth League Monday evening at 8 p.m. Prayer Meeting Wednesday evening at 8 p.m.

GEORGE STREET METHODIST CHURCH—Rev. J. P. Wilson, B.A., pastor. Service at 11 a.m. conducted by Rev. Geo. Yule, and at 7 p.m. conducted by Rev. J. P. Wilson. Sunday school and Bible Class at 2.30 p.m. Epworth League on Monday at 8 p.m.

MARK STREET METHODIST CHURCH—Rev. C. L. Thompson, pastor. Services at 11 a.m. and 7 p.m. Sunday school at 2.45 p.m. Epworth League on Monday evening at 8 p.m. Prayer meeting on Wednesday evening at 8 p.m.

BASEBALL.

Eastern League, Friday.

Newark 8, Toronto 7.
Worcester 9, Buffalo 14.
Providence 5, Rochester 6.
Montreal 7, Jersey City 4.

National League, Friday.

Pittsburg 12, Brooklyn 1.
Chicago 5, New York 0.
St. Louis 6, Philadelphia 5.
Cincinnati 3, Boston 4.

American League, Friday.

Baltimore 13, Philadelphia 6.
Boston 4, Washington 5.
Cleveland 8, Chicago 12.
Detroit 2, St. Louis 3.

Torontos Defeated the Champions.

Manchester, May 10.—Two members of the Cheshire team in Thursday's match resorted to exceedingly rough tactics at times and had to be cautioned by the referee. The Torontos did not retaliate in any way. There was clever work on both sides during the match, especially in the last period, but the Torontos won easily. The Torontos having defeated the English champions, the remainder of the matches will be comparatively easy victories.

Three Vessels Captured

St. John, May 10.—A despatch from St. Andrew's, N.B., says that the Dominion Fisheries protection cruiser Curlew, Capt. Pratt, arrived there yesterday with three captured vessels, the first fruits of the dynamite prohibition law.

Postmaster Removed.

Ottawa, May 10.—David Clinton was removed from the postmastership of Wellington, P. E. Co., yesterday. Q. C. Spencer was appointed in his place. Clinton used his office as a Conservative committee room.

A Food for Brain and Muscle.

Whether it is brain fag, loss of memory, inability to concentrate the mind or bodily weakness and general debility Dr. Chase's Nerve Food will restore your old time energy, strength and health. Through the blood and nervous system, it reaches every part of the body and overcomes weakness, irregularities and disease.

Parr and Erskine.

Dr. Parr on meeting Lord Chancellor Erskine, with whom he was friendly, once said, "Erskine, I mean to write your epitaph when you die."

"Doctor," answered the great lawyer, "it is almost a temptation to commit suicide."

Their Single Thought.

Hook—That young married couple appear to be two souls with but a single thought.

Nye—Yes. He thinks he's the only thing on earth, and she agrees with him.

Can't eat? Take Miller's Compound Iron Pills for a few days and observe the results. Sold by all druggists.

CURING THE DEAF AND HOW IT IS DONE.

Specialised treatment for Deafness has produced a decided revision of the opinions of many of the medical profession on the curability of Deafness. Years ago the general practitioner yielded the treatment of ear disease to the Aural Specialist, but, despite the increase in the knowledge of the anatomy, physiology, and pathology of the ear, and the ingenious instruments devised to meet the obstructions to hearing which are so deeply seated within the bones of the skull, no real progress was made until Dr. Drouet found a means of conveying medicaments to the diseased structures of the middle ear, by utilising the well-known absorbent properties of the skin. This is accomplished by

An External Application,

and the formula as worked out by Dr. Drouet, consists of a plastic preparation in the shape of a crescent, to be applied to the mastoid apophysis, the arched portion of the skull behind the ear, which precisely covers the internal parts of the auditory organs. The active properties of the medicaments are gradually absorbed and the work of regeneration immediately begins. This is the whole secret of the success of the treatment known to-day under the name of Drouet's Curative Treatment. Let us add that in conjunction with these external applications a further treatment is generally ordered where there exists inflammation in the nose and throat, or anti-septic precautions are necessitated by a discharge from the ears. The remedial effects of the new treatment have been so remarkable in curing long standing cases of deafness that the publishers of the "Journal for the Deaf," are now issuing a "Supplement" giving a report of the cures effected each month at the Drouet Institute. Those who are interested in the treatment of Deafness or of Diseases of the Ear, Nose, and Throat, can obtain a free copy of the "Journal" and "Supplement" by addressing the Secretary, Drouet Institute, 72, Regent's Park-road, Primrose Hill, London, N. W.

From the records of the Institute for March, we extract a brief review of a case that will greatly interest those who are deaf.

The Rev. J. G., age 60, suffered from an obstinate form of Deafness caused by dry catarrh. He was told by a doctor that it was incurable. In preaching he was much annoyed by buzzing of his own voice in the ears. In spite of the unfavourable opinion of his doctor, he reported on December 17th, 1901, that the Drouet Treatment had effected a complete cure and later confirmed the permanency of the cure as follows:

The Rectory, Suffolk, March. 11.

Dear Sir,—I am glad to say I have had no further return of the trouble, and look upon myself as cured.—Yours faithfully, J. G.

Being a clergyman, the Rev. J. G. does not wish his name published, but he is willing that any one should communicate with him privately, and the full address can be obtained from the Secretary of the Drouet Institute, by those who are interested.

Let us add again that a free copy of "The Journal for the Deaf" and "Supplement" can be obtained by addressing the Secretary of the Drouet Institute, 72, Regent's Park-road, London, England. The Journal is always accompanied by a pathological report form which enables each patient to describe his case so clearly that the consulting surgeon can send accurate information of the treatment necessary to effect a cure.

Canada Central Line.

Ottawa, May 10.—At the Railway Committee yesterday the Canada Central Railway Company's bill for a line from French River, in Ontario, to Jonas Cache, B.C., by way of Yellowhead Pass, was reported. The proposed road goes to New Westminster and Vancouver. Its capital was reduced from $25,000,000 to $15,000,000.

The Red Deer Valley Railway Company has withdrawn its bill.

CURE FOR HEMORRHOIDS.

Humphreys' Witch Hazel Oil cures Piles or Hemorrhoids—External or Internal.

☞ One application gives relief.

☞ Samples mailed free.

All Druggists, or mailed for 25 cts.

Humphreys' Med. Co., 111 William St., N. Y.

Pure, Fragrant and Cleansing.

BABY'S OWN SOAP

IS UNRIVALLED FOR NURSERY AND TOILET USE.

Don't risk imitations on Baby's delicate skin.

ALBERT TOILET SOAP CO., Mfrs. MONTREAL. 6-2

Edwin Elcome

TAXIDERMIST.

Dealer in Eyes, Artificial Leaves and Frost ing, also importer of Foreign Birds and Skins from all countries.

Birds, Animals, Fish and Snakes stuffed and mounted in and out of cases in the best life-like style at lowest prices. DEER'S HEAD A SPECIALTY. A stock of Foreign and Native Birds always on hand for sale.

RESIDENCE—176 Harvey rest Peterborough.

Mrs. G. Vinette's Hair Preparation

Cures Baldness, Gray Hair, Irritation of Scalp Eczema, Removes Dandruff, Restores Grey Hair to Natural Colour, Stops Falling Out, etc. Guaranteed in all cases. References if required.

Residence 509 Reid Street, north of Wm Hamilton Mfg. Co's Works Peterborough.

W. SHERIN,

Notary Public and Conveyancer,

Issuer of Marriage Licenses. Agent for several first-class Insurance Companies. Money to Loan LAKEFIELD, ONT

BARRIE'S

Great Bargain Sale

This store deserves the patronage of all those to whom the saving of money is an object.

We have bought for cash, and are offering for cash,

Great Big "Snaps"

You should see at once our

Men's Hat Bargains
Men's Shirt Bargains
Men's Underwear Bargains
Men's Hosiery Bargains
Ladies' Straw Hat Bargains
Children's Tam Bargains
Boys' Hosiery Bargains

and other lines—all new, up-to-date, genuine goods—all bargains.

THOMAS BARRIE

Hatters and Furnishers.

Progressive Store News

To stand still is to go backward. Stagnation leads to business death. Every day we intend to do better by you than the day before, but trying to do the best possible that experience and closest watching and buying can supply. Spring housecleaning brings many wants, and we realise that if bargains in that line are not given when wanted, they cease to inspire enthusiasm. We quote a few of the many lines which make this store popular:

Wall Paper Department.

800 Rolls Wall Paper, embossed gold, with 9 or 18 inch friese, regular 25, 30 and 35c single roll, your choice for a few days, per roll. 15c	1000 Feet Room Moulding, oak finish, any width, from 1 to 2 inches, per foot..... 1c
Matched Border, per yard, 5c and..... 8c	You can look at many stocks and you will find by comparison as to quantity, quality and lowness in price that no small house can compete.
600 Rolls Gilt Wall Paper, suitable for any room or hall, many designs and colourings to pick from, regular 10c, 12c and 15c, choice for a few days, per roll..... 8c	700 Curtain Poles, oil finish, colours oak, mahogany or black, wood ends and rings, with drapery pins, regular 40c, for..... 27c
9 inch Border to match..... 3c	Brass Window Rods, complete. 25c and.. 15c
18 inch Border to match..... 5c	White Corrugated Inch Door or Lace Curtain Poles with silver ends, complete, each.. 25c
360 Rolls Glimmer Wall Paper, with 9 or 18 inch border, per roll..... 8c	140 Lace Window Shades, 6 feet by 72 inches, only..... 90c
9 inch Border..... 1½c	Large assortment from..... 20c to $2.00
18 inch Border..... 3c	

At Half Price and Less.

Household Ammonia, 14 oz. large 25c Bottle, full strength, per bottle.... 7c	Enamel Metal Polish for brass, copper or tin, large 15c tins, for..... 7c	Novo Carpet Cleaner, best English make, only.... 8c
Wire Carpet Beaters, best makes..... 8c	Bannister Brushes, worth 25c, for 14c	Tack Lifters, 5c, 7c and.. 4c
		Stove Polish, 10c tin, for. 6c
Gilt Edge Polish, 25c, for 15c	Spice Grinders, 40c kind, for..... 18c	Shoe Polish, 15c bottle, for 9c
Claw Hammers, 25c size, 14c	Note Papers, 5 quires ruled note, for..... 10c	Envelopes, per package, 5c and..... 3c
Coffee Grinders, 100 kinds, for..... 49c		Writing Pads, letter size, each..... 9c
Hand Garden Forks, 15c, for..... 7c	Sponge Holders, 20c, for.. 8c	Turquoise and Amethyst Stone Brooches, new design setting for, each..... 15c
Ice Picks, 15c, for..... 7c	Whitewash Brushes, 20c, for..... 12c	A new Disinfectant, in tins, with perforated top, per tin..... 7c
Moth Camphor Balls or Crystaline, 15c, for..... 7c	Glass Berry Bowls, 30c, for..... 15c	

Dinner Sets, Fancy China and Glass, Wedding Presents, Silverware, Cutlery, Crockery of all kinds, Valises, etc. Cheapest place for good goods is

ROUTLEY'S

578 George Street. Peterborough. 302-304 Queen Street West, Toronto.

Telephone 386.

EVERYBODY MUST EAT.

But it makes a big difference to health of purse and body where you buy your eatables.

It's the difference between the month-old egg and the egg of to-day, that gives the latter its values.

Everything in our store is FRESH and first-class.

Many brain workers find good Ale invaluable. Our Bottled Ales are in the finest condition—fully matured.

HENRY & CO.

Family Grocers and Wine Merchants, Opposite the Opera House, George Street.

Dr. T. Popham McCullough

EYE, EAR, NOSE AND THROAT.

OFFICE:

Corner George and Murray Sts. Peterborough.

Ontario Bank

PETERBOROUGH.

Special attention to the collection of Sale Notes.

Interest allowed on deposits.

CHAS. McGILL, General Manager. JOHN CRANE, Manager.

D. N. CARMICHAEL

M. D., C. M., L. R. C. P.

Special attention given to Diseases of Women and Surgery.

OFFICE AND SURGERY—Corner of Brock and Water streets, Peterborough. Telephone 238

THOS. J. MOORE

Carpenter and Contractor.

I am prepared to undertake all classes of work in Town and County at reasonable figures. Estimates furnished. Can refer you to many buildings erected by me. Residence and shop:—No. 19 Weller street, Peterborough. Houses and lots for sale. 283y-w

The Daily Examiner.

VOL. XXXII, NO. 110. PETERBOROUGH, MONDAY, MAY 12 1902. PRICE TWO CENTS

PROBS.—Light to moderate winds, generally fair, a few scattered showers not unlikely at night. Tuesday—generall fair and somewhat warmer.

Robert Fair & Co.

THE GOLDEN LION, PETERBOROUGH.

LADIES' WRAPPERS, DRESSING SACQUES, AND KIMONOS : : : :

ATTRACTIVE STYLES IN SHIRT WAISTS.

Jauntiest of summer designs; winsome garments at winning prices. All fashiondom has come to Robert Fair & Co's. Eminent conjurors of fashion have sent their latest and best to the Golden Lion. All sorts of filmy and fashionable garments, with every sheen and shimmer of weave and colour play. The best dressers will recognize Fair & Co's. as the ideal place to secure fashion elegance at a Fair price. It's Fair's way.

LADIES' PERCALE WRAPPER, turn down collar, bishop sleeves and assorted colours at $1.25

LADIES' CAMBRIC WRAPPER, deep frill around yoke, trimmed with braid, with deep flounce on skirt $1.50

LADIES' PRINTED LAWN WRAPPERS, fancy frill, turn down collar, pointed yoke back and front, trimmed with braid, deep flounce on skirt, pale blue, pink. blue, $1.75

LADIES' PRINT DRESSING SACQUE, sailor collar, ... $1.00

LADIES' WHITE LAWN DRESSING SACQUES, sailor collar, trimmed with embroidery, ... $1.50

LADIES' KIMONO DRESSING SACQUES, in fine white lawn, trimmed around neck and down front and around cuff with fine embroidery, $3.50, $3.00. up to $4.50

LADIES' PRINT SHIRT WAIST, self collar and cuffs, all colours and sizes 50c

LADIES' FINE PERCALE SHIRT WAISTS, with new sleeve, deep cuff, tucked down the back 75c

LADIES' PRINTED CAMBRIC SHIRT WAISTS, very stylish garments, well made and perfect fitting, new collar and cuffs $1.00

THE FAIR STORE—283 George Street

LOST.

LOST—ON FRIDAY NIGHT, A PEARL Crescent, with Opal Star in centre. Finder will be suitably rewarded on leaving same at this office. 3d110

WANTED.

GOOD GENERAL SERVANT WANTED. No washing. Apply to 178 Hunter St., corner Stewart. 3d110

WANTED.—FIVE GOOD CARPENTERS wanted. Apply to Messrs. Corry & Laverdure. 3d109

BOY WANTED.—TO LEARN THE STationery business. Apply to A. H. Stratton & Co. d105.

WANTED—ON OR BEFORE MIDDLE of June, a good general servant; no washing; highest wages paid. Apply at 130 Gilmour street. d102

GOOD GENERAL SERVANT WANTED at once. Apply to Mrs. W. H. Bradburn between the hours of one and three and six and eight p.m., at 25 Homewood Avenue. d97.

WANTED.—TO PURCHASE, A SECOND-hand steam Yacht, with about 24 foot keel. Send full particulars. Address "Yacht," Drawer "D," Peterborough, Ont. d95tf

WANTED.—A GOOD, PLAIN COOK, NO washing or ironing. Apply at Examiner office. dwtf.

WANTED. — HOUSEMAIDS, DINING room girls, chamber maids and servant girls at summer resorts, and private families in Toronto. We have a number of first-class positions open, and if you are out of employment write to the Co-Operative Employment Agency, Room 9, 35 Adelaide street East, Toronto. 6d109-1w

WANTED—AN ENERGETIC MAN, AS travelling representative, to handle force of men. Salary $75 a month and expenses. Yearly contract. Small security required. Also man or lady for local work in Peterborough, Lakefield, Norwood and Millbrook. Salary $80 a month and commission. Apply to A. Hanna, 35 Union street, Peterborough. 4d1061w

WE HAVE THE MOST PERFECT AND effective system for collecting debts in Canada, U. S., and Europe, without using offensive methods to your debtors. Remittance on day of collection guaranteed. Reasonable charges. Call, write, or 'phone Main 2927, and one of our representatives will call on you. The International Mercantile Agency, of Toronto. M. J. Galvin, representative, 430 George street, Peterborough. 26d91.

AGENTS WANTED FOR THE ONLY authorized Life of the great Talmage, by his distinguished son, Rev. Dr. Frank De Witt Talmage, and the Associate Editors of the Christian Herald. Big book, 600 pages, profusely illustrated. Low retail. Biggest discount. Books on credit. Outfit free. Be first in the field. Wire or write for outfit to-day. Bradley-Garretson Co., Limited, Brantford. 12d89-3w17.

WANTED, AT ONCE!

Dining Room Girl for Hotel, few miles from town. Wages $12 monthly. Fare paid out. Apply at once. INTERNATIONAL CORRESPONDENCE EMPLOYMENT ASSOCIATION. Local Branch 430 George Street Phone 16.

HATTON & BRADBURN.

Office, 377 1-2 George Street. Barristers, Solicitors, Notaries Public

G. W. HATTON C. H. BRADBURN

We'd Rather Miss Sales Than Miss Fits

The Neat Sack.

The new long roll, two-button double-breasted Sack is one of the popular business coats this season.

It's an easy matter to fit your figure, if Pete measures you and does the cutting.

Every other new suit style for summer wear—the right lengths—the stylish outlines—the smart hang—the superior make you got.

You need only name your price and select the pattern you fancy.

Come and look over what's new. Post yourself on what is to be worn. This is a safe store for satisfaction to young men, middle-aged and elderly men.

PETE SIMONS & CO.

Peterborough's Popular Tailors Next Tully's Drug Store.

Dr. T. Popham McCullough

EYE, EAR, NOSE AND THROAT.

OFFICE:

Corner George and Murray Sts. Peterborough.

Carpet Cleaning.

Wheel is now running. The prices are reasonable.

E. COURTNEY, Jr.

Deliver at Residence. Ashburnham.

A LOVE OF A LOAF

The poet who sings of the delight of "A Loaf of Bread, a Jug of Wine," didn't mean the usual home-made variety. He meant a sweet nutritious loaf, something like—

LANE'S BOSTON BROWN BREAD

Ask for it at the Store, 426 George Street, or have it delivered at your home by our bread waggon.

NATURE HAS HER SPRING FLOWERS

Our Store Displays the Flowers of Art.

Spring is coming, and discreet buyers are already picking out the pretty springish things which we have provided in anticipation of the sure coming of the season, when these dainty bits will be needed to brighten the effect of the daintiness of Spring dresses and millinery

Call in and look over our Spring Stock of Brooches, Stick Pins and fine Jewelry Novelties.

Schneider's

Reliable Watchmakers and Jewellers, 391 George St.

GREY

Is the smart shade this season. One reason is: King Edward favours grey.

My new arrivals of matchless Summer Suitings embrace a splendid selection of greys—Vicunas, Cheviots and Unfinished Worsteds.

Also, quiet effects in Scotch and English Tweeds, that a man might wear every day in the year.

Laidlaw

DRAPER,

Opposite Oriental. Hunter Street

Western Rheumatic Powder and Blood Purifier

Has given wonderful satisfaction to persons suffering from Rheumatism, Sciatica, Lumbago, etc. Testimonials freely given.

30 Cents a Box

PREPARED ONLY BY

H. H. Edmison

DRUGGIST, Etc.,

390 George Street . . . . Phone 108

All Patent Medicines sold at best Cutrate prices.

FOR SALE OR TO RENT.

FOR SALE — A SIDEBOARD, ALSO A Hall Rack—quartered oak. These articles are practically new. Apply at Examiner office. 6d110

FURNISHED ROOMS.—LARGE ROOMS, newly furnished, conveniently situated. Apply at the Examiner office. 6d105.

RESIDENCE FOR SALE ON HOMEwood avenue. One of the most eligibly situated and modern dwellings in Peterborough, fitted with new hot water heating system, latest improved open plumbing, sewage connection, electric light, etc. In first-class repair. Will be sold at a bargain, as owner is leaving town. For particulars address Gough Bros., Peterborough. Intending purchasers may view the residence on Monday, May 12th. dtf

FOR SALE—THAT DESIRABLE PROperty on the corner of McDonel and Aylmer streets, at present occupied by the owner, is offerd for sale. It has a frontage of 154 feet on Aylmer street by 114 feet deep, and is one of the best building sites in Peterborough. For particulars, apply to F. J. R. Mitchell, on the premises, or at his store, 141 Hunter street. d102

TO FARMERS AND OTHERS REQUIRing double or cart harness, carts or wagons, plows, bobsleighs, etc., can procure bargains in same by applying to Corry and Laverdure, on the canal, Peterborough. The contractors are about finishing their work, and have a large quantity of material which they do not intend taking away, and which they will sell at a very low figure to anyone requiring the same.

TO RENT. — FURNISHED OR UNfurnished rooms, with or without board, in central locality. Apply at Examiner office. 30d90

FOR SALE IN ASHBURNHAM. — A store, formerly occupied as a butcher shop, as well as a cottage adjoining, on Mark street. This property is centrally located, and convenient, and is a good investment. Also for sale an excellent lot on Mark street, in block or in lots. Apply to Peter Glover, Ashburnham. dwtf.

ROOMS TO RENT.

Rooms in Canadian Bank of Commerce building, recently occupied by late R. C. McHarrie. Heated, and all modern conveniences. Apply to Toronto Savings and Loan Company. d81

IMPORTANT WORK FOR BOTH GOVERNMENTS

In the Direction of Improving our Water Powers.

MR. STRATTON IN ENNISMORE

Deals With This Very Important and Pressing Public Problem

AND OTHER PUBLIC QUESTIONS.

Address to the Electors at O'Reilly's—Mr. F. A. Anglin and Mr. D. O'Connell Also Speak—Mr. Garvin Appears for Mr. Miller.

A successful and enthusiastic meeting of the electors of Ennismore, was held in the interests of the candidature of Mr. Stratton at O'Reilly's school house, on Saturday evening, and though the notice of the meeting had been short, and the night unfavourable, there was a good attendance of electors to show that the people of the island township took a warm interest in the matter of their representative in the Ontario Legislature, as well as in the Cabinet of Hon. G. W. Ross.

Upon the platform were Hon. J. R. Stratton, Mr. D. O'Connell, barrister, Peterborough, Mr. Frank A. Anglin, barrister, Toronto, and Mr. J. W. Garvin, who appeared on behalf of Mr. Miller.

MR. MICHAEL PERDUE,

who occupied the chair, in his introductory remarks, said that everything indicated a successful outcome of the elections in that part of the riding in favour of Mr. Stratton and the Government. He had been out all day, and had only met one man who was a supporter of the Opposition. Since the last time Mr. Stratton appeared before them he had become a member of the Government. They had never had the honour of having a member of the Government address them before, and they felt proud because Ennismore had largely assisted in putting Mr. Stratton where he was to-day, and the people should feel proud that they had an opportunity of voting for him again as a Minister in the Cabinet. He had always stood by the township and had been of great service to them in the matter of roads and bridges, as a means of reaching our market town, as well as in every other way in his power. There were many people who knew a voter well at the time of an election, but after the election was over they seemed to be troubled with loss of memory. But no matter who went to Mr. Stratton, at any time, he was sure of a kind reception, and of receiving every assistance that it was in the power of a representative to render, and he hoped that Ennismore would roll up a large majority for Mr. Stratton on polling day.

MR. F. A. ANGLIN,

who was cordially received, expressed his pleasure at being present, because he had heard a great deal about the people of Ennismore, and nothing but good. He had appeared with Mr. Stratton at many meetings in other ridings, and they would not be surprised to hear that everywhere he had been hailed as an able exponent of Liberalism, as an able defender of the Government, and as a man of whom they might well be proud to have as their representative in the Legislature. He did not know Mr. Miller, and had nothing to say against him personally, but he thought that West Peterborough would not make the change from Mr. Stratton, a member of the Cabinet, to Mr. Miller, a private member. Peterborough was one of the first towns of the province, and the county was looked upon as one of the foremost of the country. Mr. Stratton kept it well to the front, and Peterborough had more prominence given it by a Cabinet representative than would be given it by any private representative. The farmers of Peterborough and the working men of Peterborough, the manufacturers of Peterborough, and all classes of the country, would be benefitted by having Mr. Stratton in the Cabinet, and only Mr. Miller would be benefitted by Mr. Miller's election. Mr. Stratton was appreciated in Toronto as an excellent business man. His department of the Government is well handled. His branch was not behind, but was up-to-date. Everything he undertook seemed to go, and that was the kind of a man that a live riding wanted as a representative. We wanted men who could make a success of business, because we know that they would have the ability to successfully manage the business of the public. And the question that we had to consider at the present time was whether the Ross Government or the Opposition would do the best for the province. There did not seem to be any two opinions as to this. The Ross Government, in the short time that it had been in power, had done a great deal to bring before the world the great importance of the territory that had been so long in dispute Railways were being constructed, roads were being built, pulp mills were being erected, villages were springing up, towns were growing into cities, and a spirit of development and progress that affected everybody was in the air. Farmers were receiving good prices for their products. Working men had reasonably good wages, employment was steadier, and with this condition of affairs, it was certainly not time for a change. The finances of the country were in splendid condition. The educational institutions of the province, founded on sound principles, were being administered with excellent results. The public institutions were well managed, the interests of the farmer were well looked after, and in fact every interest of the province was receiving a business-like attention. Large sums were expended in siding counties, and everywhere there was a spirit of confidence prevailing that would be disturbed if Mr. Whitney came into power without any experience, without any policy, and without men behind him with the capacity to grasp the situation, and take advantage of the conditions that prevailed, and to give them the best effect. He closed an excellent speech by asking the electors not to fail to give their hearty and united support to one of the most popular members of the Government.

MR. J. W. GARVIN,

owing to the lateness of the hour at which the meeting commenced, and it being Saturday night, was allowed half an hour in which to address the audience. During that time Mr. Garvin attacked the record of the Government, and among other things said that the educational management was political. He maintained that the tax upon corporations was virtually a tax upon the people. The Algoma Central Railway would have have been built without a land grant. The pulp woods of the province were being given to the political friends of the Government and also as a bribe to Conservatives.

MR. D. O'CONNELL

showed that the educational system of the province was of the best, that our schools were doing excellent work and that our young men held many prominent positions abroad where educational equipment was a requisite, and that everywhere it was recognized that the system of education in Ontario with a responsible minister was the best, and nothing was offered to the people as an improvement. It was easy to find fault. It was not so easy to build up and improve. He showed that the finances of the Province were in splendid condition to carry on the development policy of the Government. He said that what the country wanted was good transportation facilities. The foundation for this was being laid in New Ontario and the future would show the wisdom and foresight of the policy laid down and being carried out by the Ross Government to-day. He predicted a splendid victory for Mr. Stratton and he hoped that the good people of Ennismore, irrespective of party would appreciate the honour done this county in having a member of this constituency in the distinguished position of being a member of the Cabinet.

MR. STRATTON

thanked the electors for the splendid reception that they had given him upon such short notice. He appreciated the kindness that had always been extended to him by the people of Ennismore. They had stood by him nobly in all his contests and he hoped that as they had stood by him in his candidature as a private member of the House that they would not forget that in the present contest he was seeking their sufferages as a member of the Government. He asked that his record be scanned and the policy of the Government scrutinised and he had reason to hope that his course as a representative of the constituency and as a member of the Government would meet with the approval of the electors generally. He had no doubt of this but the only way to make it certain was to have the votes recorded in his behalf and he hoped that his friends would appreciate the fact that he was not able to make the personal canvas that he had made in previous contests. If in sixteen years the record of what he had been able to do for the county and country was not sufficient, personal appeal could not have greater effect. Mr. Stratton then dealt with Mr. Garvin's reckless assertions. He said Mr. Garvin had not improved since he last met him in Ennismore four years ago. He had rather became more reckless in his statements. No statement that he had made during the evening was correct. Bold and reckless declaration, without proof, was not argument. Bold and reckless statements that were untrue should not be given to the people, and if Mr. Garvin had had any responsibility in the matter he would have been a little more careful about making such unfounded statements. Mr. Stratton then showed that the educational system of the country was

ABSOLUTELY CONTROLLED BY THE PEOPLE.

The Public School law and the High School had been consolidated two years ago. The Opposition had found no fault with it. Everywhere copies of the proposed bill had been distributed in the Province. Members of School Boards, members of Councils, Educators, Public School Inspectors, etc., were all supplied with copies of these bills, but no suggestions for improvement had come from these sources, no complaints, and at that time no condemnation had been offered by the Opposition, but, now that an election was on, they were finding fault with everything. Nothing would please these gentlemen except office. That was all they were fighting for. The people should consider well, before making any change in the educational system of the Province, which was pronounced by all to be excellent in its constitution, splendid in its administration and giving to the youth of the Province the opportunity to fit themselves for any occupation they desired to enter. He then took up Mr. Garvin's assertion that the people were paying the taxes that were paid by the corporations. Mr. Whitney had been pledged to abolish this source of revenue. Mr. Garvin had said that the moneys were taken out of the pockets of the people. Mr. Stratton asked who paid more for their railway tickets to-day than they did four years ago? Who paid more for their Pullman car seats than they did four years ago? Who paid more for their telegraph dispatches, their telephone exchanges, or who were charged more for discount on their notes at the banks, or who received less interest on account of this tax? Did anyone pay more for their glass of beer or did anyone pay more for their whiskey on account of the tax on breweries

Continued on fifth page.

TRUSTWORTHY DRY GOODS UNIFORMLY RIGHT PRICES.

NEW ARRIVALS ... OF ... RICH SILKS

Newness stands out prominently in these swell productions. The intricate weaving of these (shall we say) webby creations, cause us to marvel at the ingenuity of man and the uses he puts machinery to to serve him. Silks with the hemstitching effects that make "little" trimming necessary, but when made up show pretty nearly an extravagant effect, yet rich, modest extravagance it is.

First in beauty is piece of French Grey and a pretty Turquoise shades Taffetas, each with hemstitching effect and pretty stripes of Silk Caspian Embroidery, one blouse length each (3½) yards, per yard..... $1.25

Here we show rich and novel hemstitch effects in Light Blue, pretty Pink, French Gray and Ivory Taffetas, each with white hem stitch broad and narrow stripes, lending a boldness that gives them style. Per yard..... $1.00

Another quality is the soft finish Florentine Silks with dainty white lace stripe effect in Hello and Light Blue..... 75c

See our South Window.

Peau de Soies

Our Black Peau de Soies have been very kindly spoken of by those who have seen them, and the seeing has very often lead to "unthought-of" buying. This is one of the reasons why we are very happy to show these lines. It so often has the effect of creating a sale sooner or later. People who haven't seen them don't realize the excellent values we offer at, per yard, $1.10, 95c, 85c and..... 75c

Still another shipment of these Peau de Soies received last Thursday.

Suteliffe & Sons' Silks invariably turn out satisfactory.

TRUSTWORTHY DRY GOODS UNIFORMLY RIGHT PRICES.

A BAD HABIT AND ITS CURE.

Wool or silk was never intended for underclothing, and it is safe to predict that, within the limits of the present generation, the habit of wearing such undergarments will be a thing of the past.

.. THE ..

DR. DEIMEL UNDERWEAR

made of linen-mesh, is endorsed by physicians throughout the country as the ideal underclothing for men, women and children. Let me send you a little booklet about these remarkable garments. It will tell you a story of health and comfort that is as novel as it is interesting.

W. H. MEREDITH
393 GEORGE STREET
PETERBOROUGH.

Daily Examiner.

London (England) office—148 Fleet street, E C., Central Press Agency Limited, Special Agents.

MONDAY, MAY 12, 1902.

MR. WHITNEY IN NEW ONTARIO.

Mr. Whitney found in New Ontario that his political chickens have come home to roost. At every stage in his journey he was confronted with some utterance of his own or some action of his party which completely stultified him. All his boasted courage oozed through his finger-tips. There never was a greater exhibition of cowardice and disingenuousness than he gave at North Bay on the opening night of his tour. The Opposition in the Legislature tried to block the construction of the Government railway from North Bay to Temiscaming in order to shore up their candidate in the city of Ottawa, where the Conservatives are denouncing the Government for not making Mattawa the southern terminus of the route at enormously greater expense to the Province. Naturally the people of North Bay wish to see the railway built as soon as possible, as direct communication with the Temiscaming district will be a big thing for the town. Mr. Whitney, who, as the leader of the Opposition, was more responsible than any other man for the attempt to delay the construction of the road, had the audacity at North Bay to denounce the Government for "dilly-dallying with such a grand proposition." Yet this "grand proposition" is one he attempted to sacrifice for some petty party advantage. His first lieutenant, Mr. Foy, declared that "Toronto was at the back of North Bay in desiring the road." Toronto certainly desires the road, but Toronto's members in the Legislature stand convicted of voting against Toronto's interests in order to lead themselves to a small game of parish politics.

Having turned this somersault at North Bay, Mr. Whitney passed on to Sudbury, the centre of the nickel and copper mining industry. Here he executed another double shuffle. He was accompanied by one of his lieutenants, Mr. Carscallen, who is running in Hamilton as the champion of an export duty on nickel and copper ores. Such a duty would be ruinous to the Sudbury district and Mr. Carscallen dared not declare his views on the mining question in the centre of Ontario's mining industry. What a brave position! Mr. Whitney and Mr. Carscallen had to enter into a conspiracy of silence on the subject of an export duty. Mr. Whitney, however, was equal to the emergency, and advocated a bonus for nickel and copper refining as a bait to the Sudbury electorate.

At Theassalon Mr. Whitney professed a great deal of sympathy for the settlers. But Mr. Whitney advocates the selling of spruce tracts by auction, which would deprive the settler of the pulpwood on his land. "Leave Enough Wood for the Settlers to Warm Themselves" was one of the mottoes adorning the hall in which he spoke. That motto was really a dnive at Whitney. In the speeches of himself and colleagues there was a covert attack on the Government for prohibiting the export of pulpwood logs; yet this legislation which was designed to compel the manufacture of the pulpwood in this country and give employment to Canadian labour was one of the few Government measures which the Opposition did not oppose in the Legislature.

At the "Soo" Mr. Whitney was "amazed" at the evidences of progress he had seen in and around the "Soo," but he claimed the Government deserved no credit. He was not "bold enough to be honest enough" to say that the land granted to the Algoma Central Railway, to which all the "amazing" progress he had witnessed was due, was a "colossal steal." He said he and the Opposition had voted against the grant, not because it was a "steal" but because he and the Opposition not having taken the trouble to use the means at the disposal of every member, did not know enough about the terms of the grant. Mr. Whitney spoke the truth at least, at the "Soo" when he said that he and the Opposition "could not see any further than their noses." The land grant, he said "might have been a good scheme," and in the face of that he and his party took the risk of blocking development; and, to justify voting against a scheme, he thought might be a good one, Mr. Whitney took the extreme ground of calling it a "phenomenal steal." Mr. Whitney did not apparently believe that "the receiver is as bad as the thief" for with his usual inconsistency he said at the "Soo" where he wanted to curry favour and where he dared not repeat the language he used in the House, that the Clergue Syndicate, the receivers of the "colossal steal" were not the thieves, but the Government which made the grant. None of the Liberal papers accused the Whitney party of taking a carload of "booze" on their new Ontario tour, but the contradictory and absurd talk indulged in would seem to have made such a charge justifiable. No set of men in their sober senses would, one might think, ever talk such rhodomontade.

EDITORIAL NOTES.

If Mr. Whitney, says the London News, has a very decided policy in the present campaign, he has succeeded remarkably well in keeping it to himself.

In the Legislature, the Government was severely criticised by some members of the Opposition for making North Bay the starting point of the Temiscaming Railway. At North Bay Mr. Carscallen tells them that the Conservatives always wanted the road to start from that point.

The pulp agreements require at once an expenditure of almost $5,000,000 on the erection of mills, or $2.00 for every man, woman and child in the province. In addition, 1,900 men must be employed, and the province gets 40 cents a cord for all the pulp wood used by these men in their mills.

What is the matter, asks Saturday Night, with a section of the local Conservative press? The "World," outside of Sam Hunter's cartoons, is paying no attention to provincial politics, though it did wake up the other morning, and emit a barbaric "yawp" about cleaning out the well. The "News," usually one of the most persistent of party rooters, is silent on politics, and has been so ever since the campaign started. It confines its editorial discussions to such questions as vegetarianism, Morganism, and the decadence of poetry. The "Telegram," though as usual, hostile to the Liberals, can see the rash of iniquity and uncleanness sticking out all over both parties. Poor old Grandma, "Mail and Empire," is thus left alone to defend the ancestral hen-roost, and is "shooing" and waving arms as wildly as ever. It is a queer situation and is being generally remarked.

An independent Ontario voter who resides west of Toronto, but in the past few weeks has had occasion to make several business trips to different parts of the province, east and west, has written, says the Kingston Freeman, to a friend in Kingston, also an independent, giving his opinion as to how the result will stand after the polling on May 29th. He says, "After taking very close observations during my travels, speaking to Whitney-men and Ross-men, and giving all reasonable doubts, such as fighting chances to the Whitney side, I have figured it out that Ross will go back to power with a majority of from ten to fifteen. As you know from past experience, in my calculations of Provincial elections for twenty years past, I have never been more than three outside the mark. See, if I don't come as close on this occasion." The Kingston man says his western friend has a record on the road of being on all occasions very nearly a correct calculator in Canadian and American elections.

Worse Than Being Sandbagged.

A person who feels a clutch on his throat and chest is in a bad condition. A few doses of "Four T's," the great guaranteed cough cure, relieves this "grip" and loosens the cough. In two days the patient is well. Get a bottle to-day at Ormond and Walsh's drug store and avoid congestion.

STOCK MARKETS.

The Money Situation.

New York, May 10th, 1902.—The present high rates for money bring prominently to the front the unwisdom of the Government in allowing money to accumulate in the vaults when there is an actual scarcity of it for business needs. In the last few days there has been paid 75 million on account of the shipping combine, and almost as much again on account of Penna. and Rock Island financial plans, hence the closeness temporarily of the money market. These payments are the clearest proof that the money demand is not for Wall street speculative purposes, as many people who are not posted have been affirming. The worst of the situation is now past. Money will be much easier very shortly, as the revenue war tax repeal bill becoming operative on July 1st, will cause the money situation to quickly adjust itself. It will shortly begin to be discounted by money lenders, especially on time loans. The Government will then cease to take in such enormous sums in excess of its actual needs. Were this appeal not going into effect so very soon it is more than likely that influence would be brought to bear at Washington to get the Government to increase its deposits with the banks. As it is it is not deemed necessary. Money will soon be again easy and then it will be comparatively smooth sailing. As to crop conditions it is an undeniable fact that the data collected by the railways through the great crop states is most accurate. They collect it for their own uses. These reports are reliable, and are not given out with the view of influencing cereal speculation, and these collected reports are exceedingly favourable. The outlook for a bullish summer speculation at present is the very best. We are as confidently bullish as ever, and from every point of view indications appear to be most favourable. We therefore urgently and confidently recommend stock purchases, believing they will prove immensely profitable. The strike has at last been ordered. We advise the buying of coal shares on depressions from now on. The market is off fractionally from opening prices, due to sellers who had ordered their shares sold in case of a strike being ordered. Support through the list was of the best possible character. Copper was bought by the interests that have been buying the stock for some time past. The crop report issued this afternoon should prove to be a favourable market factor. Buy when weak. Realize on the bulges for the present. — Haight & Freese Company.

BASEBALL.

Saturday's Games.

Eastern League.

Newark 15, Toronto 3.
Worcester 6, Buffalo 15.
Providence 8, Rochester 5.
Jersey City 13, Montreal 8.

National League.

Chicago-New York. No game. Wet grounds.
Pittsburg 8, Brooklyn 4.
St. Louis 5, Philadelphia 6.
Cincinnati 8. Boston 5.

American League.

Cleveland-St. Louis. No game. Wet grounds.
Boston 8. Washington 1.
Detroit-Chicago. No game. Wet grounds.
Philadelphia 13, Baltimore 4.

Sunday's Games.

Eastern League.

Newark 8, Toronto 2. 15 innings.
Providence 5, Rochester 9.
Jersey City 7, Montreal 6.

National League.

Chicago 0, Brooklyn 3.
St. Louis 4, New York 5.
Cincinnati 0, Pittsburg 10.

American League.

Detroit 10, Chicago 9.

State of Ohio, City of Toledo, Lucas County, (ss.)

Frank J. Cheney makes oath that he is the senior partner of the firm of F. J. Cheney & Co., doing business in the City of Toledo, County and State aforesaid, and that said firm will pay the sum of ONE HUNDRED DOLLARS for each and every case of Catarrh that cannot be cured by the use of Hall's Catarrh Cure. FRANK J. CHENEY.

Sworn to before me and subscribed in my presence, this 6th day of December, A. D., 1886.

(Seal) A. W. GLEASON, Notary Public.

Hall's Catarrh Cure is taken internally and acts directly on the blood and mucous surfaces of the system. Send for testimonials, free. F. J. CHENEY, Toledo, Ohio. Sold by druggists, 75c. Hall's Family Pills are the best.

FRENCH ELECTIONS.

Reballot Held on Sunday Is Favorable to the Government.

Paris, May 12.—Paris held 19 Ministerialists and nine anti-Ministerialists, the latter gaining three seats in the Chamber.

The deputies elected include M. Clovis Hughes (Socialist), the poet.

The representatives indicate that the reballot has been favorable to the Government, as half the Ministerialists, including M. Leygues, the Minister of Public Instruction; M. Brisson and Jules Siegfried, former Minister of Commerce, were elected.

M. Passachal Grouset (Ministerialist), a retiring deputy, who was re-elected in Paris, died of apoplexy this evening. M. Lorthiois (Liberal Republican), who was elected in Lille in the Department Du Nord, died shortly before the polls closed.

All the anti-Ministerialists in Algeria were defeated.

The result of 168 reballots out of a total of 174, show that 128 Ministerialists and 40 anti-Ministerialists have been elected.

Cuban Flag Raised.

Havana, May 12.—At 23 minutes of 8 yesterday morning a large Cuban flag was for the first time hoisted over Morro Castle. This was the signal that the steamer Julia with President-Elect Palma and his party on board had been sighted.

On Magnetic Healing.

Much is spoken and written during these times about this mysterious method of treating disease. The most truly remarkable cases of magnetic healing which have come under the notice of the writer have been those in which Dr. Chase's Ointment was used. This preparation seems to have magical powers in stopping the dreadful *itching sensations* of Salt Rheum and Eczema, and when used regularly makes the cure thorough and permanent.

Not Entirely.

A little investigation shows that the strong taste of pure cod liver oil cannot be entirely removed without entirely removing the oil. You can taste the oil in Scott's Emulsion, but it is not unpleasant.

Progressive Store News

To stand still is to go backward. Stagnation leads to business death. Every day we intend to do better by you than the day before, but trying to do the best possible that experience and closest watching and buying can supply. Spring housecleaning brings many wants, and we realize that if bargains in that line are not given when wanted, they cease to inspire enthusiasm. We quote a few of the many lines which make this store popular:

Wall Paper Department.

600 Rolls Wall Paper, embossed gold, with 9 or 18 inch frieze, regular 25, 30 and 35c single roll, your choice for a few days, per roll. 15c

Matched Border, per yard, 6c and..... 8c

600 Rolls Gilt Wall Paper, suitable for any room or hall, many designs and colourings to pick from, regular 10c, 12c and 15c, choice for a few days, per roll..... 6c

9 inch Border to match..... 2c

18 inch Border to match..... 4c

530 Rolls Glimmer Wall Paper, with 9 or 18 inch border, per roll..... 8c

9 inch Border..... 1c

18 inch Border..... 2c

1000 Feet Room Moulding, oak finish, any width, from 1 to 2 inches, per foot..... 1½c

You can look at many stocks and you will find by comparison as to quantity, quality and lowness in price that no small house can compete.

750 Curtain Poles, oil finish, colours oak, mahogany or black, wood ends and rings, with drapery pins, regular 25c, for..... 9?c

Brass Window Rods, complete, 25c and.. 15c

White Corrugated Iron Door or Lace Curtain Poles with silver ends, complete, each.. 25c

140 Lace Window Shades, 6 feet by 72 inches, only..... 39c

Large assortment from..... 20c to $3.00

At Half Price and Less.

Household Ammonia, 14 oz. large 25c Bottle, full strength, per bottle.... 7c	Enamel Metal Polish for brass, copper or tin, large 15c tins, for..... 7c	Nevo Carpet Cleaner, best English make, only..... 9c
Wire Carpet Beaters, best makes..... 9c	Bannister Brushes, worth 25c, for 14c	Tack Lifters, 5c, 7c and.. 4c
		Stove Polish, 10c tin, for. 6c
		Shoe Polish, 15c bottle, for 9c
Gilt Edge Polish, 25c, for 15c	Spice Grinders, 40c kind, for..... 19c	Envelopes, per package, 5c and..... 3c
Claw Hammers, 25c size, 14c	Note Papers, 5 quires ruled note, for..... 10c	Writing Pads, letter size, each..... 9c
Coffee Grinders, 100 kinds, for..... 49c		
Hand Garden Forks, 15c, for..... 7c	Square Holders, 20c, for.. 8c	Turquoise and Amethyst Stone Brooches, new design setting for, each..... 15c
Ice Picks, 15c, for..... 7c	Whitewash Brushes, 25c, for..... 13c	A new Disinfectant, in tins, with perforated top, per tin..... 7c
Moth Camphor Balls or Crystaline, 15c, for..... 7c	Glass Berry Bowls, 25c, for..... 15c	

Dinner Sets, Fancy China and Glass, Wedding Presents, Silverware, Cutlery, Crockery of all kinds, Valises, etc. Cheapest place for good goods is

ROUTLEY'S 373 George Street. Peterborough. 393-394 Queen Street West, Toronto.

Telephone 396.

To Meet the Tastes of the Elite

The most exclusive May Millinery is on view in Miss Delaney's showroom, at intensely interesting prices. Even in the very height of the selling season Ladies are offered emphatic money-saving chances at Miss Delaney's.

For all who value STYLE and RICHNESS, our Trimmed and Ready-to-Wear Hats will prove unusually interesting.

New ideas in Misses and Children's Hats, at prices as interesting as the assortment.

English Sailor Hats as low as **10c** each.

This store wins your friendship because it deserves to have it—because it brings to you the newest creations and the best values going.

MISS DELANEY.

MADILL'S BAKING POWDER

Put up in ONE POUND TINS. Keeps well. The last is as good as the first.

PRICE 10c PER POUND TIN.

WILLIAM MADILL

Oak Hall Drug Store, Corner George and Murray Streets.

HORSEBACK EXERCISE.

Inspection Invited to my New Stock of Riding and Side

SADDLES.

Exceptional Inducements in the Most Dependable Outfits.

SUMMER RUGS AND DUSTERS

Something Decidedly New and Nobby.

SINGLE BUGGY HARNESS

If you are thinking of buying a New Set of either Light or Heavy Harness I have some immensely good values worth your attention.

B. SHORTLY Sign of the Horse at the Door, George Street.

More Peace Rumors.

London, May 12.—There was a fresh crop of peace rumors Saturday. It was stated that a hopeful despatch had been received by the Government from Lord Kitchener, but inquiries at the War Office were not able to glean any information on the point.

Natives Kill Boers.

Vryheid, Southeastern Transvaal, May 10.—Natives whose kraals were recently burned by burghers, attacked a Boer laager in the vicinity of Scheeper's Nek May 3, and killed 32 Boers.

Lazy Livers and Sluggish Kidneys

When these organs fail to perform their proper functions, the blood becomes poisoned and and suffering and disease commence. This can be avoided by keeping your vitality at high-water mark, the blood rich and pure, by taking one Ferrozone Tablet after each meal.

Ferrozone has a mild but rapid action on the liver and kidneys, and is certainly the greatest producer of red vitalizing blood known to science. Morning tiredness, Languor, Dizziness, Pain in the Back and Sick Headache disappear at once when Ferrozone is used. Get it to-day. Price 50c., at Ormond and Walsh's.

Dr. Hamilton's Pills cure Biliousness.

Diphtheria and scarlet fever cannot spread where Vapo-Cresolene is used. All Druggists.

Having resumed business in the old stand I am prepared to give prices to suit all.

Sets of Teeth, Best, ...	$7.00
Sets of Teeth, Good, ...	5.00
Gold Crowns, 22k.	5.00
Silver Fittings, ...	50
Gold Fillings, ...	1.00 up.
Extracting, painless, ...	.25

WILL S. HALL, L.D.S., D.D.S.

Rooms 2 and 3 Over China Hall.

Office Hours—8 a.m.—6 p.m. 7—9 p.m.

HARDY

CLIMBERS

And Perennial Plants.

Boston Ivyz,	Dutchman's Pipe
Pansies,	Climatis Paniculatis,
Daisies,	Hardy Hydranges,
Honeysuckles,	Garden Heliotrope,
Ivis P. Phlox,	Alleglow,
Campanuea Blue Bells,	Peonies of all colours.

For sale at Aylmer Street Greenhouses.

J. H. COBB

551 Aylmer St. Phone 122.

LOTS AND HOUSES FOR SALE.

OFFERS for the following property will be offered by the undersigned up to June 1st, 1902.

FIRST.—Lot 2, Plan 21, Ashburnham, containing 3 1-3 acres, on which are a good house, with barns and outbuildings, and situated between Douro road and Grand Trunk Railway.

SECOND.—Parts of lots 3 and 4, and lots 6, 7, 8 and 9, Plan 2, Ashburnham, each lot containing about 1 acre, partly covered by growing timber. These lots are situated beside the river, and immediately north of the Nicholls Park.

THIRD.—Lots 12, 14, and 15, Plan 2A, 99 feet by 200 feet each; Lots 17, 18, 19, 20, 21, 22, 23, and 24, Plan 2A, 66 feet by 150 feet each; Lots 32a, 37, 38, and 39, Plan 2A, 66 feet by 120 feet each; Lots 61, 62 feet by 200 feet, and 62a, 62 feet by 120 feet, Plan 22a. These lots are situated immediately south of the Nicholls Park, and within five minutes walk of the American Cereal Co's. property.

FOURTH.—Houses Nos. 332 and 370, Brock street, 2 story brick, 24 feet by 36 feet, with wing 18 feet by 20 feet each, good yards and outbuildings.

FIFTH.—House No. 119, Weller street, 2 story brick, with garden and yard.

As the owner of this property has decided to dispose of it as soon as possible, any reasonable offer will be considered. For particulars apply to W. BLACKWELL, Architect, Water street, Peterborough, March 17th, 1902. 36dtf

STORES TO LET.

The following stores in the Market Block, George Street, Peterborough, are to rent:—

The one at present occupied by Henry Best.

Also, the store at present occupied by the C.P.R. Ticket Office will be to rent after the 30th of April.

Apply to Commissioners of the Town Trust. dtf

OLD CRICKET GROUNDS

ASHBURNHAM

Sub-divided into Building Lots—convenient to business. Easy terms. Apply to H. T. STRICKLAND, or to DENNISTOUN, PECK & STEVENSON. 20d86-3wf

HANDSOME BRICK RESIDENCE FOR SALE.

The undersigned offers for sale by private contract the house and premises now occupied by Mrs. Rogers, 561 Reid street, Peterborough, on the north-west corner of Reid and London streets.

The house is solid brick, with stone foundation and contains ten rooms, bath rooms and attic. It is finished throughout in natural woods, all the rooms downstairs being finished with oak and cherry; heated with hot water, open plumbing in bath room, concrete cellar. The lot has a frontage of 100 feet on Reid street by a depth of 114 feet on London street, subject to a right of way over the rear 10 feet on London street. Should the purchaser desire it, $3,000 will be allowed to remain on mortgage for five years with interest at the rate of 4 per cent., payable half yearly. For further particulars, apply to

C. J. LEONARD, Toronto, or to LINDSAY & MIGHT, Peterborough.

DESIRABLE PROPERTIES FOR SALE.

The Executors of the Estate of the late Thomas Henry offer for sale the following desirable properties, viz.,—

Parcel No. 1—No. 364 Sherbrooke street, the homestead, with half acre lot, good dwelling and in a desirable locality;

Parcel No. 2—No. 217 Charlotte street, a two story brick house, opposite the skating rink;

Parcel No. 3—No. 213 Charlotte street, opposite the Methodist church, a good comfortable brick house.

The above properties are all in good localities, centrally situated, and will be sold at moderate prices and on easy terms. For particulars, apply to Mrs. Thomas Henry, 364 Sherbrooke street, or to Myles Henry, at Henry & Co's. Grocery. dwtf.

A GRAND CHANCE FOR INVESTMENT.

House, No. 66 Albert street, and three large lots, suitable to be sub-divided into building lots, adjoining the C.G.E. works. Also three acres, west end of Romaine street, now sub-divided into building lots, and plan registered. Will be sold at a sacrifice. Terms to suit purchaser. Apply to

T. KENT,
dd55f. 33 1-2 Parnell street.

Cheap Houses for Sale.

Frame House, 6 rooms, good garden, easy terms, $550.00

Frame House, stable and large lot, $750.00.

Brick House, 6 rooms, central to work, $960.00.

4 Large Modern Houses, under value, see them.

50acres good clay loam land, with buildings and 8acres of good pasture land with valuable spring three miles from town, note the price, $25.00 per acre. Will sell for $40.00 per acre, in 5 years. Apply at once to

T. HURLEY & CO.
Phone 378. Near Post Office

TENDERS.

Are asked for the purchase of the following properties:—

Cedar Park Gardens, with 10 acres and buildings.

19 acres, adjoining No. 2, school house North Monaghan.

10 acres with buildings, at Fraserville.

20 acres, stone barn, near No. 17 school house, Otonabee.

Vacant ground, North of Townsend street and east of Electric Works.

Vacant ground, corner of Rubidge and Wolfe streets.

Six house terrace on Rubidge, near Electric Works.

Double house on Park street, near Electric Works.

For further particulars apply to John Bell, Cedar Park.

HOUSES AND LOTS FOR SALE.

The properties on our books have been moving off, and others are coming in. We have not all the town for sale, but a large number of its good houses and lots, at reasonable prices.

Two-story Brick Houses from $700.00 up.

Frame Houses from $300.00 up.

Farms all prices.

LINDSAY & MIGHT
Real Estate and Insurance Agents.

Meeting in the interest of the candidature of **MR. STRATTON** will be held at the following places and on the following dates:—

Foresters' Hall, Bailliebore, Monday evening, May 12th.

Temperance Hall, Selwyn, Tuesday evening, May 13th.

Temperance Hall, 4th line Smith, Wednesday evening, May 14th.

Town Hall, Bridgenorth, Thursday evening, May 15.

Young's Point, Thursday evening, May 15th.

At Bensfort, Thursday evening, May 15th.

At Fraserville, Friday evening, May 16th.

Chair to be taken at 7.30 each vening.

A large attendance of the electors is requested. Mr. Miller is invited to be present.

PETER HAMILTON, G. M. ROGER,
President, Secretary.
GOD SAVE THE KING.

MARKET REPORTS.

Chicago Markets Firmer — Liverpool Cables on Saturday Closed at an Advance—The Quotations.

Saturday Evening, May 10.

Liverpool wheat futures are ½d to ⅝d higher to-day, and corn futures ½d higher. Chicago markets were firmer to-day. July wheat advanced ½c above yesterday; July corn closed ½c higher, and July oats ⅝c higher.

LEADING WHEAT MARKETS.

Following are the closing quotations at important wheat centres to-day:

	Cash.	May.	July.	Sept.
New York	....	81⅛	81	79⅝
Chicago	....	74⅝	75⅛	74⅝
Toledo	84½	84½	77⅛	77⅛
Duluth, No. 1 N.	76⅝	76¼	76⅝	74⅝
do. No. 1 hard.	79⅝	....	....	....

BRITISH MARKETS.

Liverpool, May 10.—Close—Wheat, spot steady; No. 1 standard Cal., 6s 4¼d to 6s 5d; No. 1 Northern spring, 6s 3½d to 6s 5d. Futures quiet; May 6s 1¾d, nominal; July 6s 1¾d, sellers; Sept. 6s 2¼d, value. Maize, spot firm; mixed American, old, 5s 8¼d to 5s 9d; new, 5s 7¼d to 5s 8d. Futures quiet; July 5s 2¼d, nominal; Oct. 5s 1¼d, nominal. Flour, Minn., 20s 3d to 21s 6d.

London—Close—Wheat on passage, buyers indifferent operators; cargoes No. 1 Cal., iron, arrived, 30s 10½d paid; Australian, iron, passage, 30s paid; iron, arrived, 31s paid; parcels No. 1 Northern spring, May and June, 28s 10½d paid, Manitoba inspection; May and June, 29s paid; parcels soft red Calcutta, April and May, 30s 1¼d paid; parcels No. 2 Northern Manitoba, May, 28s paid; No. 2 hard winter, 28s 10½d paid. Maize on passage rather easier; La Plata, yellow, rye terms, June and July, 20s 3d paid. Flour, spot Minn., 24s 6d.

Paris—Close—Wheat, tone steady; May 21f 80c; Sept. and Dec. 20f 40c. Flour, tone quiet; May 26f 60c; Sept. and Dec. 26f 20c.

Antwerp—Wheat, spot steady; No. 2 R. W., 17½f.

TORONTO ST. LAWRENCE MARKET.

Grain—		
Wheat, red, bush.	$0 75	$0 77
Wheat, white, bush.	0 77	0 78
Wheat, spring, bush.	0 73½	....
Wheat, goose, bush.	0 68	....
Beans, bush.	1 00	1 25
Peas, bush.	0 84	....
Rye, bush.	0 64½	....
Barley, bush.	0 55½	....
Oats, bush.	0 47	0 48
Buckwheat, bush.	0 53	....

TORONTO FARM PRODUCE.
Wholesale.

Hay, baled, car lots, ton.	$10 15	$10 50
Straw, baled, car lots, ton.	5 00	5 75
Potatoes, car lots, per bag.	0 75	0 80
Butter, dairy, lb. rolls.	0 18	0 19
Butter, large rolls.	0 17	0 18
Butter, tub, per lb.	0 16	0 17
Butter, creamery, lb. rolls.	0 21	0 22
Butter, creamery, boxes.	0 20	0 21
Butter, bakers', tub.	0 12	0 13
Eggs, new-laid, dozen.	0 13	....
Honey, per lb.	0 09	0 10

TORONTO HIDES AND WOOL.

Hides, No. 1 steers, inspected.	$0	08¼
Hides, No. 2 steers, inspected.	0	08
Hides, No. 1, inspected.	0	08
Hides, No. 2, inspected.	0	07
Hides, No. 1 cured, inspected.	0	08¼
Calfskins, No. 1.	$0 11	to $....
Calfskins, No. 2.	0 09	....
Deacons (dairies), each.	0 60	0 70
Sheepskins	0 70	0 90
Wool, fleece	0 18	....
Wool, unwashed	0 07	....
Tallow, rendered	0 05¾	0 06

NEW YORK LIVE STOCK.

New York, May 10.—Beeves—Receipts, 619; dressed beef steady; city dressed native sides, 9½c to 11c per lb. Exports today, partly estimated, 1800 beeves and 9070 quarters of beef.

Calves—Receipts, 92; Buffalo calves sold at $6.25 per 100 lbs.; city dressed veals, 8c to 10½c per lb.

Sheep and Lambs—Receipts, 1203; 8½ cars on sale; quiet but at about steady prices for sheep and lambs; clipped sheep sold at $4.75 per 100 lbs.; clipped lambs at $6.80 to $6.25; unshorn do. at $7.75; dressed mutton, 9c to 11½c per lb.; dressed lambs, extreme range, 7c to 14c.

Hogs—Receipts, 325.

CHICAGO LIVE STOCK.

Chicago, May 10.—Cattle—Receipts, 200; nominal; good to prime steers, $6.80 to $7.40; poor to medium, $5 to $6.75; stockers and feeders, $3.75 to $5.25; cows, $1.50 to $5; heifers, $2.75 to $5.40; canners, $1.50 to $2.40; bulls, $2.50 to $5.75; calves, $3 to $6; Texas fed steers, $2.50 to $6.50.

Hogs—Receipts to-day, 12,000; Monday, 20,000; left over, 3000; strong to 5c higher; mixed and butchers', $6.95 to $7.30; good to choice, heavy, $7.20 to $7.40; rough, heavy, $6.95 to $7.25; light, $6.75 to $7.10; bulk of sales, $7 to $7.25.

Sheep and Lambs—Receipts, 1000. Sheep and lambs steady; good to choice wethers, $5.75 to $6.15; western sheep, $5.25 to $6.15; native lambs $5 to $6.50; western lambs $5.25 to $6.50.

ST. VINCENT IN ASHES

Hundreds Have Perished on the British W. I. Island.

ERUPTION OF THE 'SULPHUR PIT'

St. Pierre, Martinique, the Open Graveyard of Thirty Thousand People—Ten Thousand More Victims in the Near Vicinity — Visited by Suchet's Captain—Relief From France, Britain and United States.

St. Lucia, W. I., May 11.— The island of St. Vincent is threatened with similar disaster and St. Lucia lies midway between these two volcanic centres. The volcano called the Soufriere (sulphur pit), on the northwestern part of St. Vincent, is in sympathetic eruption.

One-third of the north side of the island, or for a distance of six miles, is a burning, sizzling strip.

Incandescent sand and red hot cinders are filling the fertile and well populated valleys.

All the springs have been dried up, and the lakes are steaming pits. The residents are dying of burns and thirst, and many have been overtaken in their flight by the overflow from the Soufriere.

In this one hundred and fifty mile stretch of the Windward Islands the volcanic ashes from St. Vincent and from Martinique overhang in vast clouds, turning daylight into partial darkness.

Kingston, the capital of St. Vincent, on the southwestern end, with a population of five thousand, is still safe, but the people are alarmed and fear flaming masses from the Soufriere may overwhelm them at any moment.

500 Lives Lost on St. Vincent.

Kingston, Island of St. Vincent, B.W.I., Saturday, May 10.— After numerous earthquakes, during the preceding fortnight, accompanied by the subterranean noises in the direction of the Soufriere volcano, in northwestern part of the island, a loud explosion occurred Monday last from the crater.

The crater is still active as this despatch is sent, and great loss of life is believed to have occurred. The lava has destroyed several districts with their live stock.

The eruption is now invisible at Kingston. Huge dust clouds were blown eastward. Great distress prevails at St. Vincent, where there are many injured people. It is believed that 500 persons have lost their lives at St. Vincent. The majority of the corpses are still unburied.

Great tension prevails everywhere throughout the West Indies.

Britain Sends Aid.

London, May 12.—The Colonial Office announced yesterday that in addition to the British cruiser Indefatigable, ordered to St. Vincent from Trinidad, the British third-class cruiser Pallas has been ordered to St. Vincent from Jamaica with supplies for the sufferers on the former island.

AN OPEN GRAVEYARD.

Beyond Doubt 40,000 Victims Are Involved in the Disaster Caused by Mount Pelee's Eruption.

St. Lucia, W. I., May 11.—It is certain that the City of St. Pierre, Martinique, has been obliterated, with its thirty thousand population, and other towns within the shadow of Mount Pelee, in all probability, have been razed by flaming gas and cinders and by red hot rocks and incandescent sand.

At present all attempts at rescue or investigation are practically useless. Along four miles of the western coast of the island there is a wall of fire, and at sea the sky is black with smoke and ashes.

Passing vessels report that the blanket of fire which fell upon St. Pierre appears to be consuming all the country for miles around.

Since the rescue of thirty persons by the French cruiser Suchet. It is not known here that another person is left alive in St. Pierre, though it is hoped that more rescues may have been effected.

It seems beyond doubt that the radius of destruction has involved at least forty thousand victims.

No Response to Signals at St. Pierre.

The latest reports from the vicinity of St. Pierre come by the Royal Mail steamship Esk which called off that port at 10 o'clock last night. Attempts were made to signal the possibly living by throwing up rockets and blowing the whistle. There was no response.

A boat was sent toward shore, but a landing was found impossible because of fire along the coast for miles. All the shipping in port had been destroyed.

A later attempt to enter the city by officers of the French Colonial Government was barred by flames. Among the ruins of the streets lay hundreds of bodies.

The British steamship Roddam, of all the shipping in the harbor, alone escaped, and came into this port with a cargo of dead and dying. She was dismantled and almost wrecked. She was burned from stem to stern.

Ten of her crew had been scorched to death, while she fought her way to sea. The captain, terribly burned and blinded, steered his ship through a storm of fire. He was the only man on board able to help himself above deck.

Crawled Aboard Amid Cloud of Fire.

The steamer's agent was alongside in the harbor at St. Pierre when the city was overwhelmed, and crawled on board, in what he says was a "cloud of fire." He was severely burned, but will probably live.

Two men of the crew have died since they were taken ashore to the hospital in St. Lucia, and the captain is not expected to survive.

It is probable that the agent of St. Pierre will be the only survivor of those who reached here. The Roddam was navigated to safety by a handful of dying men.

Late advices say that some of the inhabitants of St. Pierre, taking warning, fled to Fort de France, the capital of Martinique, and a few came to St. Lucia; but, almost all of these refugees were women and children, sent away by their husbands and fathers. These are now left destitute and desolate.

Thousands of persons are flocking into Fort de France, and famine faces these sufferers. Animals are dying all over the island and all fodder and growing crops are withered.

It is impossible to obtain any coherent account of the catastrophe from the survivors in this port. Almost without exception they are tortured with injuries and have only a half-crazed recollection of a fight for life.

Thirty Persons Rescued.

Fort de France, Island of Martinique, May 11.—Advices received here to-day from the vicinity of St. Pierre (10 miles from here), contain further details of the terrible volcanic upheaval which resulted in the utter destruction of that town and the death of nearly all its inhabitants.

Throughout Thursday the heat in the vicinity of St. Pierre was so intense and the stream of flowing lava was so unremitting that it was impossible to approach the town during the early part of the day. As evening approached the French cruiser Suchet, after a heroic battle with the heat, suffocation and sulphur fumes, succeeded in making a dash toward the shore nearing the land close enough to enable her to take off 30 survivors of the disaster, all of whom were horribly burned and mutilated.

St. Pierre at that time was an absolute smoking waste concealing 30,000 corpses.

The 450 survivors who were brought here yesterday from the vicinity of St. Pierre by the French cable repair ship Pouyed Guertier came from the Town of Le Procheur, where surrounded on all sides by flowing lava, they were nearly roasted to death and expected momentarily to be engulfed.

The latest reports received here showed that lava continues to pour down the slopes of the mountain, slowly engulfing the whole north side of the island, while fresh crevasses are continually opening.

Hills Covered With Refugees.

Paris, May 12.—A despatch received yesterday from Fort de France, Martinique, says: "All the hills surrounding Le Carbel and Le Precheur, near St. Pierre, are covered with refugees to the number of about 5,000, who are being taken away gradually. In the meanwhile provisions are being conveyed to them.

"Of the thirty people who were originally rescued by the French cruiser Suchet the majority were fearfully burned and nine died while on their way to the hospital.

"The corpses which are heaped in the ruins of St. Pierre are not only completely naked, but are frightfully mutilated."

Drowned While Fleeing.

St. Thomas, D.W.I., May 11.—Advices received here from the Island of Dominica to-day, say that boats arriving there report that many persons were drowned while crossing to Dominica from the Island of Martinique, where some of the out parishes have been inundated. The eruption of Mount Pelee (Martinique) continues. The lava is progressing northward. The whole northern region is now a rocky waste, denuded of vegetation.

Authorized All Money Necessary.

Paris, May 12.—The French Cabinet has authorized the Minister of Finance to expend all moneys necessary for the sufferers, and an officer has sailed from Brest with $100,000.

Washington, May 12.—The Senate in Washington has passed a bill appropriating $100,000 for relief work in Martinique.

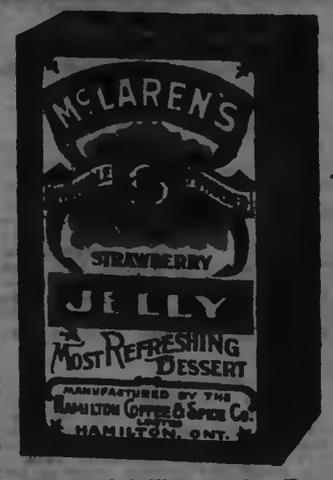

The Best Jellies made. True fruit flavours. Three packages for 25c.

Free sample of these Jellies for week commencing May 12th.

E. F. MASON & CO.
GROCERS,
429 and 431 George St., Peterborough

Chronic Catarrh Cured.

In Merrill's System Tonic one finds a pleasant-to-take but powerful blood purifier. It is this feature that makes it a never failing cure for Chronic Catarrh and Chronic Rheumatism. Money spent in snuff is only wasted. Remove the cause — Take Merrill's System Tonic. Price 50c. for 50 doses, at Ormond and Walsh's drug store.

What the Death Mask Shows.

The value of a plaster cast as a portrait of the dead or living face cannot for a moment be questioned. It must of necessity be absolutely true to nature. It cannot flatter; it cannot caricature. It shows the subject as he was or is, not only as others saw him in the actual flesh, but as he saw himself. And in the case of the death mask particularly it shows the subject often as he permitted no one but himself to see himself. He does not pose; he does not "try to look pleasant." In his mask he is seen, as it were, with his mask off.

FIRST SOD WAS TURNED

By Commissioner of Public Works For Temiskaming Railway.

North Bay, May 12.—Saturday was a notable day in the history of the town. After ten years of agitation, the first sod was actually turned for the Temiskaming and Northern Ontario Railroad. The town was en fete, business was generally suspended, and many pedestrians and all who could procure conveyances were at Trout Lake. Hon. F. R. Latchford arrived by the Soo train from the east and was driven to the Pacific Hotel.

Headed by the North Bay Brass Band, the party left for the scene of the ceremony, which was on Mrs. Delaney's farm, about four miles from the town, on the shore of Trout Lake. Here addresses were presented to Mr. Latchford from the Board of Trade, by its president, Mr. Purvis, who also presented an address from the Township of Widdifield. A silver spade was presented to Mr. Latchford by Harry Hughes, and the first sod was then turned.

Mr. Latchford, after going through the formality, spoke briefly, and his speech was remarkably free from politics.

The Dominion Will Benefit.

Hon. Mr. Latchford, who was loudly cheered when he rose to reply and whose address aroused great enthusiasm, said: I share with you in your rejoicing to-day on the first step in the construction of a railway that will, I believe, be fraught with great advantage not merely to your town or to the district through which the railway will pass, or to the district which it is specially constructed to benefit farther north, but to the whole Province of Ontario and incidentally to the whole Dominion of Canada. (Applause.) Living as you do, most of you, in a town and township which to-day owe their prosperity chiefly to the construction of a railway, you appreciate to the full, I am sure, the advantage which railway construction brings in establishing such conditions as you have at North Bay, and opening up for settlement such townships as Widdifield, Bonfield and numerous other agricultural townships along the line of the C.P.R.

A Food for Brain and Muscle.

Whether it is brain fag, loss of memory, inability to concentrate the mind or bodily weakness and general debility Dr. Chase's Nerve Food will restore your old time energy, strength and health. Through the blood and nervous system, it reaches every part of the body and overcomes weakness, irregularities and disease.

BELTON WAS DROWNED.

After Old Welland Canal Was Unwatered, Body Was Found.

St. Catharines, May 12.—William Belton, who has been missing from his home since Friday, May 9, was found in the old Welland Canal at the mouth of the Ten-Mile Creek, Sunday morning. The canal was unwatered at this point, to aid in the search. There were no marks of violence on the body, so Coroner Dr. Goodman deemed an inquest unnecessary. Deceased leaves a wife and seven small children.

Diarrhoea Weakens the System.

and if not checked becomes a chronic condition. No remedy compares with Nerviline, which is prepared especially for stomach and bowel troubles. As a radical cure for cramps, colic, gas in the stomach, summer complaint, Nerviline excels everything in the medical line, as an indispensible household staple, and costs 25c. Buy a bottle to-day.

Try Dr. Hamilton's Mandrake Pills.

Seedlings

In boxes, hardy plants, ready to be transplanted, now ready.

CLIMBING PLANTS

Newest novelties, ornamental and rapid growing varieties in splendid condition.

WEST-END GREENHOUSES

465 Park Street (at residence of Mr. G. M. Roger.) Telephone 21B. Or leave word at 275 Water St.

A. BLADE, Manager.

SEALED TENDERS addressed to the undersigned, and endorsed "Tender for Supplying Coal for the Dominion Buildings," will be received at this office until Tuesday, 3rd June, 1902, inclusively, for the supply of Coal for the Public Buildings throughout the Dominion.

Combined specification and form of tender can be obtained on application at this office.

Persons tendering are notified that tenders will not be considered unless made on the printed form supplied, and signed with their actual signatures.

Each tender must be accompanied by an accepted cheque on a chartered bank, made payable to the order of the Honourable the Minister of Public Works, equal to ten per cent. of amount of the tender, which will be forfeited if the party decline to enter into a contract when called upon to do so, or if he fail to complete the work contracted for. If the tender be not accepted the cheque will be returned.

The Department does not bind itself to accept the lowest or any tender.

By order,
FRED. GELINAS,
Secretary.

Department of Public Works,
Ottawa, 2nd May, 1902.

Newspapers inserting this advertisement without authority from the Department will not be paid for it. 3d187

LIVELY TIMES AHEAD!

Remember the First Royal Summer Holiday is not far off. It has always been a busy season of preparation at the City Clothing Store, and we expec still bigger business on this occasion. GRAND DISPLAY of attractive Goods at Phenomenally Low Prices for VICTORIA DAY:—

MEN'S SENSIBLE GARMENTS IN SUITS

and Light Top Coats that will be the talk of the town—every detail of every Suit we show is right—the nobbiest to be seen in town—made from the newest patterns of the newest cloths—we offer right in the midst of springtime, at prices that cannot be duplicated for honest goods.

TO CLOTHE THE RISING GENERATION

we offer Suits for Youths,' Boys' and Children that will stand the wear and tear—in all the new summer effects—which we can offer you, right in the midst of springtime, at about half their honest values. You'll see why they are so interesting bargains when you come to buy.

ORDERED CLOTHING.

SPRING SUITS, made to your measure, in fine Black and Coloured Worsted and Cheviot Suits, $14, $16, $18, $20. Scotch Tweed Suits $22, $25, $28. Canadian Tweed suits $12, $13, $14. Hundreds of patterns of the newest designs and colourings to choose from. SPRING TROUSERS—Special offer in fine Tweed Pants in stylish patterns made to your measure. Scotch and Canadian Tweeds and West of England Trousers $3.50, $4 and $4.50. SPRING OVERCOATS made to your measure. Fine display of Cloths in the popular fabrics. BICYCLE SUITS.

HOLIDAY FURNISHINGS

Fancy and Fantastic Neckwear—all the holiday finds in Summer Underwear, Fancy Coloured Shirts, English Collars and Cuffs, Summer Hose, Suspenders and a wide range of up-to-the month Neckwear.

H. LeBRUN & CO. intend to make it easy for the male population to "put on style" at very little expense, and help them celebrate the 24th of May like well-dressed, loyal Canadians.

GOLDEN BARGAINS AT THE GOLDEN HORSESHOE

H. LeBrun & Co.

FOR SALE AT THE
CENTRAL BOOT AND SHOE STORE.

Women's Dongola Lace Boots medium sole and popular toe	$1 25
Women's Dongola Button Boots, medium sole and popular toe	$1 25
Women's Dongola Lace Boots, heavy sole and fashionable toe	$1 25
Women's Dongola Button Boots, heavy sole and fashionable toe	$1 25
Misses' Dongola Lace and Button Boots, same style as women's	$1 00, $1 10
Children's Dongola Lace and Button Boots, same style as Misses'	85
Men's Split Lace Boots	$1 15
Men's Buff Lace Boots	$1 25
Boys' Split Lace Boots, sizes one to five	$1 00
Boys' Buff Lace Boots, sizes one to five	$1 15
Youths' Split Lace Boots, 11 to 13	85
Little Gents' Lace Boots, sizes 8 to 10, 50c to	$1 00

ROBERT McWHINNIE'S
Phone 230 384 George Street

SOME ITEMS OF BUSINESS
—OF THE—
LIFE ASSURANCE COMPANIES OF CANADA

Compiled from the Preliminary Report of the Government Superintendent of Insurance for 1901.

COMPANIES.	Amt. of Policies new and taken up.	Premiums for Year.	Increase of Assurance in Force over 1900.
Sun Life of Canada	**$10,834,298**	**$2,577,187**	**$4,435,296**
Canada Life	7,078,356	2,476,251	3,169,565
Confederation	2,619,697	1,051,319	818,085
Mutual of Canada	3,758,452	1,021,869	2,201,505
Manufacturers' Life	3,415,089	923,193	*11,833,145
North American Life	5,021,413	922,935	2,483,992
Federal	2,282,504	428,206	845,496
Great West	2,954,170	419,761	1,549,550
Imperial Life	2,917,778	308,030	1,392,306
London Life	1,643,053	271,727	3,203,242
Excelsior	982,100	139,382	444,453
Dominion Life	841,090	120,698	554,292
Home Life	575,958	94,803	167,097
Royal Victoria	1,008,655	91,890	612,425
National Life	1,241,495	80,058	780,147
Northern Life	1,191,925	75,929	708,365
Continental Life	1,024,465	53,300	
Crown Life	221,500	5,435	†221,500

*By the Amalgamation of the Temperance and General Life Assurance Co., with the Manufacturers' Life, the latter has gained $9,922,285 of assurance in force.
†Net amount in force, not in business in 1900.

R. U. INSURED.

IF NOT, CALL AT 433 GEORGE STREET AND SECURE THE PROTECTION WHICH YOU REQUIRE IN AN INSURANCE POLICY.

OLD AND RELIABLE COMPANIES REPRESENTED

LOWEST RATES AND LIBERAL SETTLEMENTS.

1902 CALENDARS FOR EVERYBODY

DAVIS, THOMPSON & CO.
General Insurance Agency,
433 GEORGE STREET - - - - 'PHONE 40

ADVERTISE IN THE EXAMINER.

GOUGH BROS.

375-377-379 George Street, Peterborough.
CLOTHIERS, HATTERS, SHOEMEN and GENTLEMEN'S FURNISHERS.

OUR BOYS' SUIT SALE
GETS A GREAT SEND-OFF.

The equal of this great Boys' Suit Sale was never before shown in any store. The low-priced figures we have already printed tell the story of low price ; but the suits themselves must be seen before you can appreciate the story we have to tell of **QUALITY** in this great Boys' Suit Sale. They come from factories which are as perfectly regulated as any home in the land. Marvellous Mark-Down in prices in order to hurry out 2,000 too many little and large boys' suits.

BIG BUNCHES OF BOYS' SUIT BARGAINS.
BARGAINS FOR BOYS.

The quantities are almost unlimited, and your buying can be done with the utmost freedom—remembering always, if not satisfactory your money will be refunded.

This Startingly Sweeping Clearance is now on. For the rest of this month the slogan will be—"Out with all 3-piece or 2-piece Suits in hand, no matter what the purpose, so the new managers may not be handicapped with too much stock."

WE'RE MAKING THINGS HUM AT GOUGH'S : : :

TULLY & MERRELL, Managers.

Ladies

Before ordering your new Spring Hats call and have your hair arranged to suit the new hat. Latest styles in Combs and Hair Ornament just in.

MRS. JAS. BYRNE
Ladies' Hair Works, - - - 424 George St

Daily Examiner.

MONDAY, MAY 12, 1902.

Choir Concert.

The concert given by the St. Andrew's church choir a short time ago, will, by special request, be repeated on Monday evening next, May 19th. The programme was so well rendered as to guarantee a large house on its being repeated. Admission, 15 cents. 3eod

Inside Workers, Rally To-night.

All "inside" workers in connection with Peterborough Federal Union, No. 9240, are requested to meet this evening in the Labour Hall, Water street, at 8 o'clock. The charter outfit has arrived. By order, W. A. Redfern, Secretary, Federal Union, No. 9240.

New Boots.

We are putting into stock this week a large assortment of ladies' and gentlemen's boots and shoes of the very latest Canadian and American styles. The "Keith" boot for men and the "Victoria" boot for women, are very popular makes. See display in our window. Ask for union made goods. John Kyle, Hunter street. 6d

A Good Job.

Contractor T. G. Moore, has just completed roofing the Schmaider building, which was demolished by a falling fire wall some months ago. Mr. Moore is being congratulated on the excellence of the job, and the despatch in which he carried out his contract. The roof is of iron, and is a splendid sample of workmanship.

A Big Shipment.

The firm of William Lech & Sons this morning made a heavy shipment of musk-rat skins to Leipsic, Germany. There were 10,000 skins in the shipment. A member of the firm states that rat skins are quite plentiful this year, and the price is the highest paid in the last eight years.

The Toronto Jarvis Street Choir.

Mr. W. Bunton, the thoughtful uptown ticket agent of the G. T. R., went up to Toronto this morning to look after the comfort of the members of the Jarvis street choir, and accompany them to town. They will arrive at the Grand Trunk station at 5.30 p.m. in one of the G.T.R. Company's handsome main line solid vestibule cars, courteously placed at their service by the railway company, through the kind offices of Mr. Bunton. This special car is worth seeing by our townspeople. The members of this notable choir return to Toronto to-night after the "Service of Praise" in St. Paul's church. No one should miss hearing them.

A refrigerator is no longer a luxury—it is a necessity. We have six sizes and three qualities of the best refrigerators made to show you—The Boot Stove Co., next door to the post office.

PERSONALS.

Miss Clara Hatley, of Orillia, is visiting her sister, Mrs. E. A. Langfeldt.

Mr. Frank Cox came down from Toronto on Saturday for a few days holidays.

Lt. Ormond Bradburn in a letter received from him this morning, states that he sails for South Africa on the 16th inst. He is rooming at present with Lt. Jim Hamilton, of Woodstock.

One of the Peterborough boys just before sailing for South Africa writes home to his parents that Frank McKnight, son of Mr. Samuel McKnight, of Ashburnham, is amongst the troopers of the Western contingent.

Port Hope Guide.—Mr. H. A. Walker and brother John, Welcome, went out to Peterborough on Thursday to pay their last respects to their friend and relative, Mr. H. Denne, whose funeral took place that day.

REG. IS ILL.

Word has been received in town that Reg. Turner, who is serving with one of the Canadian contingents in South Africa, is in a hospital suffering from an attack of enteric fever.

ST. PAUL'S CHURCH
TO-NIGHT !
Doors open at 7.30.
Be early !

NEWS NUGGETS.

—Jarvis street choir in St. Paul's church this evening.

—The regiment will likely have a march out to-morrow evening.

—The Chief is issuing a number of summons to those who have not paid their Statute Labour tax.

—As an evidence of the interest still taken in the town by an old Peterborough boy it might be mentioned that Mr. J. W. Flavelle this morning filed an application for stock in the new rink.

The Franz Reithofer Alpine Yodlers, of Bavaria, a most charming company of entertainers, are being brought here Tuesday evening of next week under the auspices of All Saint's choir.

—The members of the Fraser Mission Band of St. Paul's church are reminded of the regular monthly meeting of the society which will be held to-morrow afternoon at 4 o'clock. A large attendance of members is requested.

—At the police court Saturday morning Alfred VanKoughnet was sentenced to one month in the county jail with hard labour for stealing some fixtures to a house belonging to Mr. Thos. Williams.

—Mr. J. J. Elliott has just completed the contract of painting the exterior of the Murray street Baptist church. The church looks decidedly improved as a result and the workmanship was splendidly executed.

—The busy little Patent Medicine Store in the Grand Central Block, George street, is becoming well-known in town and country. Patrons are encouraging us and thanking us for being able to supply them with the leading preparations so much cheaper than they have been accustomed to pay. People who used to send to Eaton's find that they can buy just as cheaply at our store now.

HISTORICAL SOCIETY.

An Important Gathering to Take Place in Peterborough on June 4th and 5th.

The annual meeting of the Ontario Historical Society will be held on Wednesday and Thursday, the 4th and 5th of June, in Peterborough and Lindsay.

Om Wednesday a business meeting will be held in the rooms at Peterborough of the Historical Society. At this meeting a Nominating Committee will be appointed and the reports of local societies will be received.

Paper by Mr. C. Fessenden, "The Monument that Failed."

Public meeting, 8 p.m.

Address by Col. H. C. Rogers, president of Peterborough Town and County Historical Society.

Address by Jas. H. Coyne, Esq., B.A., President of the Ontario Historical Society.

Paper by His Honour, Judge Dean, of Lindsay.

On Thursday, 5th June, the first train from Peterborough to Lakefield will convey members and others to steamer for Lindsay, via Stony Lake, and Sturgeon Lake. Meetings will be held on board.

Miss E. Yates Farmer will read a paper.

Paper by Mrs. M. E. Rose Holden —"In the Heart of the Battle."

LINDSAY.

Public meeting at 8 p.m., in the Academy of Music.

Address by Mr. W. H. Stevens, M.A., President of the Victoria County Historical Society.

Paper by J. Hampden Burnham, M.A., on "The Feud of the Huron-Iroquois."

Paper by Mr. Frank Yeigh, on "Historic Landmarks in Ontario."

It is expected that a large number of delegates will be present from all parts of the province.

ANNIVERSARY SERVICES

At St. Paul's Presbyterian Church Yesterday—Rev. Dr. Parsons.

The anniversary services in connection with St. Paul's Presbyterian church, were held yesterday, when Rev. Dr. Parsons, of Toronto, preached both morning and evening. There were large congregations present on both occasions. The Rev. Dr.'s discourses were of much interest. In the morning he took for his text Matt xxvi, 28, "For this is My Blood of the new testament which is shed for many for the remission of sins." In the evening Rev. Dr. Parsons took for his text I Cor., ii 10th vs.

The music was in keeping with the anniversary services. In the morning the anthem was "Abide with Me," with solos by Miss A. Hall and Mr. J. Dawson. In the evening Mrs. Harry Johnston, of Millbrook, sang in a delightful manner, the solo, "Beyond the gates of Paradise."

SPORTING PASTIMES.

GOLF.

The draw has been made in the second round of the contest for places on the Golf Club teams, and is given below. Cards, properly initialled, are required to be dropped in the box before Monday evening next, May 19. Anyone who fails to play this round cannot secure a place on the team. The rules of Medal play govern. Members who cannot arrange a date with their opponents, should notify Mr. Burnett, the captain :

N. H. Hogg vs. Dr. Bradd.
Dr. McFall vs. A. Hollingshead.
R. J. Frost vs. A. St. A. Smith.
R. Granger vs. A. H. Stratton.
S. Ray vs. E. H. D. Hall.
R. M. Dennistoun vs. Dr. Neill.
W. H. Collier vs. M. W. Dean.
P. Campbell vs. J. W. Garvin.
H. D. Burnett vs. E. G. Patterson.
D. Walker vs. R. M. Hamilton.
Dr. Young vs. E. R. Jarvis.
F. J. Bell vs. G. B. Cameron.
Fred MacGill vs. C. F. MacGill.
J. H. Burnham vs. R. Neill.
Dr. Neill vs. Walter Nicholls.
Dr. Eastwood vs. C. E. Brown.
A. J. N. Terrill vs. J. A. Culverwell.
C. H. Bradburn vs. W. D. Parker.
A. L. Davis vs. D. Davidson.
C. B. McAllister vs. John Gracey.
Dr. Greer vs. Ed. Brown.
W. H. Hill vs. R. Fair.

LACROSSE.

There will be practice of Y.M.C.A. men to-night at Nicholls Oval at 6.45 sharp. On Wednesday night the first team will play all others.

A meeting is called for Wednesday evening at 8.30 in the Y.M.C.A. of two representatives of the T.A.S., Y.M.C.A., and Athletic Lacrosse clubs for the purpose of getting the town league schedule drawn up.

The Athletics will practice to-night on the oval. The regular practice nights are Monday, Wednesday and Friday of each week.

Big shipment of refrigerators and oil stoves just arrived at the Boot Stove Co. Call and see them.

The Old Maids' Convention at Lakefield.

The Girls' Guild of St. Luke's church are giving an entertainment in Lakefield to-morrow under the auspices of St. John's church, Lakefield. A 'bus to convey the public to Lakefield will leave the post office corner, Peterborough, to-morrow (Tuesday) afternoon at 0.30. Return fare 25c.

The Temperance Question.

Mr. W. W. Buchanan, of Toronto, the father of the Manitoba Prohibition Bill, will speak in the Opera House on Tuesday evening next, May 13th, upon the temperance question as seen in the present election campaign. Other speakers will also address the meeting. A male quartette will render several selections. The meeting opens at 8 o'clock. 3d

WEDDED IN TORONTO.

Mr. H. C. Crompton Married to Miss Lila F. Smith, of Peterborough.

A wedding of interest to Peterborough people, took place at the residence of Major W. J. Ramsay, Mess Park Place, Toronto, on Friday last, when Miss Lila Florence Smith, second daughter of Mr. William Smith, Principal of the Central school, Peterborough, was united in marriage to Mr. Edwin Carter Crompton, of Brantford. The nuptial knot was tied by Rev. H. M. Parsons, of Toronto. The bride is well known in Peterborough, and her friends will join in wishing her many years of happiness.

Framed Pictures.

For very little money you can cover your walls most artistically, if your pictures are selected at the Peterborough Bookstore. We have put some very special prices on framed pictures this month, the subjects of which are most pleasing. Room mouldings are another important feature in room decorations. The plate-rail does wonders when care is taken to match the paper. Pretty effects and pleasing patterns at the Peterborough Bookstore.

Established Half a Century.

You Want *Queen Quality*

The Best of Shoes to go along with your good clothing.

"Queen Quality"—the famous Shoe for Women—combines the latest ideas in handsome leathers, beautiful shapes and fashionable features.

"Queen Quality" Oxfords, a dapper-looking Low Shoe—light, flexible sole, medium heel.

"Queen Quality" Patent Kid Street Boot—very swell, hand welt, heavy sole, extension edge, low heel.

Any type of foot fitted.

J. T. STENSON
George Street, Next to Corner of Simcoe Street.

A Wall Paper Store

That aims to make the lowest prices for any grade of Wall Paper—that shows most attractive and artistic patterns—that keep the papers for every room—from kitchen to the drawing room—where there is comfort and good light to make your selections—such a store should get your patronage.

The Peterborough Bookstore

affords these advantages. Constant increase of patronage tells the tale. Whatever you fancy, its here—if its good; the acme of style at the minimum of price.

WALL PAPER VALUES ARE NOW AT THEIR BEST.

PAPERS AT 5c.
These are in pretty grounds and very neat, dainty floral and stripe patterns, suitable for bedrooms, small dining rooms, kitchens, back halls, etc., in great assortment to choose from, per roll **5c**

PAPERS AT 8c.
These are suitable for dining rooms, halls, parlours and bedrooms, and come in grounds of crimson, blue, green, red, fawn; pink, cream and white, in floral, conventional and stripe designs, gilt and glimmer finishes, all at, per roll..... **8c**

PLAIN INGRAINS 12½c
Friezes, per roll..... 8c
Ceilings, single roll..... 15c

PAPERS 12½c.
In rich grounds of dark and light green, light and dark blue, cream, fawn and buff, in best gilts, in handsome designs. These are suitable for parlours, halls, dining rooms and bedrooms, many different patterns, at, per roll..... **12½c**

PAPERS AT 20c.
Handsome Embossed Papers in rich grounds of crimson and blue, designs specially appropriate for reception halls, dining rooms, etc., a beautiful lot at, per roll..... **20c**

CRIMSON INGRAINS 25c
A beautiful shade in rich, dark crimson Ingrains, for halls at, single roll..... **25c**
Handsome Friezes, per yd..... 8c
Ceilings, single roll..... 15c

A. H. STRATTON & CO.
417 George Street. 'Phone 285.

RICHARD HALL & SON

PETERBOROUGH'S MODERN STORE.

ALWAYS ...IN... FRONT

We are the leaders, you will always find, when you want anything out of the ordinary, for this store can supply your wants. We are in close touch with the leading centres of fashion, and reproduce here in Peterborough anything new simultaneously with its appearance in the larger cities.

CARPET CHOOSING.

No one department of our business has more painstaking care than our Carpet Stock, and the fruit of our care is at your service. New Patterns, Harmonious Colourings, immense variety and close figured prices. If you've not chosen your Carpet, come and choose here from our extensive and varied stock.

SUPERIOR STYLES

Is the distinguishing character of the production of our artists in millinery styles that are exclusive with us, and made from materials that are the finest and newest. This is the store for ladies who appreciate new hats.

SHIRT WAISTS

Shirt waists for men are still open to doubt—but there is no doubt of their desirability for ladies wear. Our ready-made department is unusually well prepared to take care of the shirt waist question for you. Some ladies much prefer making their own waist. We have many pretty things by the yard for that purpose—better see them.

RICHARD HALL & SON DIRECT IMPORTERS. 130, 132, 134 SIMCOE STREET

IF YOU ARE IN NEED OF

SUMMER UNDERWEAR

It will pay you to give us a call. You can save 33¹ per cent. by doing so.

H. E. BRADLEY & CO. HIGH-CLASS TAILORS AND HABERDASHERS 353 GEORGE STREET

THE STORE THAT NEVER DISAPPOINTS

CHILDREN'S WASH DRESSES

300 Wash Dresses for children, ages 2 to 12 years, made of dainty White and Coloured Wash Fabrics. A style and nattiness imparted to each garment, and the prices call for a trifle over bare cost of material. We invite you to inspect this lot of Children's Wear on Second Floor.

Prices 44c to $2.75.

Cressman

385 GEORGE STREET. 'PHONE 171.

STOCKINGS!

Our strong point is Stockings. We do it fully and we do do it well, as our great trade proves. We have every quality from 5c to $1.00, cotton, cashmere and silk. Our lines at 10c, 15c, 20c, 25c and 35c are splendid value.

PORT HOPE KNITTING WORKS

Telephone 880.

IMPORTANT WORK FOR BOTH GOVERNMENTS.

(Continued From 1st Page.)

and distilleries? Was any larger premium on insurance paid on account of this tax? Who felt this as a burden? Certainly, no one. And the revenue went to maintain the unfortunates in the Institutions that would have to be maintained—if not by the Government, then by the municipalities—and it was a wise Government that looked out in advance to see that revenues were provided sufficient to meet the public expenditure. As the Province grew the expenditure would grow; as the municipalities advanced their expenditure would increase; and it was satisfactory to know that the farmers of Ontario, that the citizens of Ontario paid less taxes than any State of the Union, and this was brought about by the wise distribution of one half the receipts of the Province in lessening the burden of local taxation. Who was more entitled to pay to assist in the administration of the affairs of the province than those wealthy corporations that had the protection of and had been assisted by the province when assistance was necessary? Mr. Stratton then dealt with the Government's policy in regard to pulp concessions. He briefly showed that first of all the Government desired us to have manufacturing establishments erected. They wanted

EMPLOYMENT FOR OUR WORKING MEN

in the mills as well as in the factories, manufacturing machinery for the mills. They wanted inducements for settlers to go into the country, and the inducement to the settler was that he would have the pulpwoods upon the land for disposal to the pulp-mills, and the province would have the revenue, for on every cord of pulpwood cut there would be 40 cents go into the Treasury. No land was given away. No pulp woods were given away. The more pulpwood cut the more benefit to the settler, and the more revenue to the Crown. It was a business proposition and business men approved of it. It was only Tory politicians who disapproved of it. But their disapproval did not meet with the sympathy of the people, and it was the people that we were legislating for and not the Tory politicians. Mr. Stratton referred to the development railways that were to be constructed, of which 500 miles was under way, providing facilities for settlement, for the plough horse followed the iron horse. As the railways were constructed, the country opened up. Schools were built, villages were created, and rapidly grew into towns. These new centres of population would want supplies. Old Ontario would furnish the supplies and as a consequence there was a hum of industry in this province to-day that was fully appreciated by the working men, that was recognized by the business men; and the banks had increased their capital to meet the demands created by the flourishing conditions that existed in the country now, conditions that did not exist until the last few years. Of that great country to the north of us, 100,000 square miles would

NOT HAVE BELONGED TO ONTARIO

but for the Liberal Government of Ontario. It would have been parcelled out to the other Provinces and Quebec and Manitoba would have had it. We should, in that event, have been the smaller province. Our wings would have been clipped, and the other provinces would have been strengthened and enlarged at our expense. But thanks to the Liberal party, Ontario was occupying the position to-day of being the greatest of all the provinces, foremost in legislation, foremost in administration, foremost in its laws, and foremost in its moral habits. It was foremost in its educational institutions and foremost in the intelligence of its people. This prominent position had been attained through the long course of Liberal Administration, and the same Liberal Administration that had placed Ontario in the front rank was found to keep her there and their policy was framed for that purpose. It was a policy for a live country not for a dead and unprogressive people. The land grant to the Algoma Central enabled the railway to be constructed. It brought into close communication mines that had been lying dormant; minerals that had been hidden in moss-covered rocks for ages, were being developed, ore was being transported to the smelters, steamers were busily engaged that were

NOT IN EXISTENCE BEFORE

the Ross Government came into power. These matters were made light of by the Opposition. Conservative speakers belittled the aims and objects of the Government. Nothing was done right in their eyes, but the people who rule, thought differently, and the Opposition would realize this when the people had an opportunity of expressing themselves at the polls on the 29th of May.

Mr. Stratton went on to say that some comparison had been made with regard to an appropriation of $4,000 to assist in the construction of a dam on Stony Creek waters in the interests of the Dickson Co., and the $3,500 appropriation given by the Government of Ontario to assist in re-building the Ennismore bridge. An attempt had been made to show that undue favouritism had been shown to the Dickson Company in connection with the matter. The facts, as all would be aware, were that the County Council of Peterborough, asked the Ontario Government for an appropriation of $3,000 or $3,500 to assist in the purpose mentioned. It was well known that at one time the county entertained the idea of abandoning the Mud Lake Bridge, and intimated, not indefinitely, that unless the Township of Ennismore, or the Government, contributed largely to the re-building of the bridge, that the work of reconstruction would not be undertaken by the county, as the expenditure would be large. Mr. Stratton said he thought at that time that

IT WAS NOT FAIR

to ask, or force, Ennismore to bear the burden of contributing to the building of a county bridge, when all the other county bridges had been built by county funds, to which Ennismore, through the county rate, had contributed its share. Mr. Stratton submitted that the stand he took at that time in his newspaper, the Examiner, had perhaps some effect in preventing such an injustice to Ennismore, and, perhaps, his being a member of the Ontario House, and the efforts he made to influence the Dominion Government, did not show that he was neglectful of the interests of Ennismore. The Government agreed to the request of the deputation from the County Council, and made the appropriation asked for. And later an additional appropriation was made by the Government and expended for improving the road running from the Pigeon Creek bridge to the Mud Lake bridge, thus bettering the means of travel used, not only by the residents of Ennismore, but by the large number of residents of Victoria County to reach Peterborough, their best market. In regard to the Ennismore Bridge grant, it would be observed that the Government got all that it asked for, something that deputations approaching Governments for grants, did not always get.

In regard to the construction of the Stony Creek dams, Mr. Stratton remarked that it had been the policy of the Government to assist in the erection of dams on the back waters of the north country, in order to aid the lumbermen in getting their timber to market. In pursuance of this policy dams had been erected which have been of benefit to the Boyds, of Bolcaygeon; to Green & Ellis, of Fenelon Falls; to the Dickson Co., of Peterborough, to the Gilmour Co., of Trenton, and many others. It was not a matter of political complexion in any way. The question was whether this work was done with

THE PUBLIC INTERESTS IN VIEW.

The province was interested in helping the lumbermen to more profitably market the timber purchased from the Crown, and also the settlers would be benefitted in a similar way. Streams had been improved by dams, and otherwise, to help the settlers in getting to market the timber removed and made merchantable in the process of clearing the land. Mr. Stratton said that he had no apologies to make for pursuing the course that had been followed, and he was candid enough to say that if the public interests required it, he would feel it incumbent on him to again assist any company. The point was that it was not a question of political preference or prejudice whatever. It was a matter in which the public interests were to be the first consideration. That was the desire that had animated both the Government and himself.

There was no question more important to the people of the county and the town and to the owners of water powers on the Otonabee River that the conservation and storing up the water by means of dams of the kind under mention, and similar structures; and everything possible in this direction should be done by the Ontario or Dominion Governments to improve the dams and to build new dams for the purpose of storing the water in the spring and releasing it as might be found necessary in order to make an even and adequate flow of water throughout the course of the summer and maintain

A STEADY SUPPLY OF POWER

to manufacturing concerns. There were, Mr. Stratton explained, fifty or so dams existing in the northern country and affecting waters tributary to the Otonabee which could, for an expenditure of from $20,000 to $30,000, be so repaired that the best possible results could be obtained from storing up the water, and this expenditure would mean an improvement of at least 50 per cent. in the flow of the water. If this were done, it would be of immense value to all the power owners upon the river. Yet if the expenditure were made, it would be charged, perhaps, that political favouritism was being exercised, but everyone knew that Peterborough, town and county, would benefit by the increased power which would be developed, and which would give it an advantage over other places in the province, in furnishing a cheap motive power for manufacturing establishments. Not only the town, but the surrounding country, would be benefitted, because the more the town was built up, and manufacturing establishments and population increased, the better would our now excellent market be, and the better price the farmers and others would obtain for their products. It was difficult to understand why newspapers and others who should have the interests of the town and county at heart, should allow their eagerness to make a party political point against an opponent to overcome their loyalty to the town and county, and imperil the interests of their advancement. We wanted all the expenditure possible made in order to develop power for the use of manufacturers in an increased quantity, and to make that power so even in its supply, that it could

BE DEPENDED UPON THE YEAR ROUND;

and the two Governments, Ontario and Dominion, were now considering the important question of the handing over from the Province to the Dominion, of all the dams on the waters of the back country. If the dams were placed in the hands of the Dominion Government, the work of improving the water supply should be insisted upon. If the two Governments did not agree, it would be a question to consider by the Government of Ontario, as to how far they could go in doing the work in the direction mentioned. There were some private dams which were rotting away, and actually interfering with the flow of the stream, and something must be done, somebody must act—in order to provide conditions that would preserve the even flow of the stream, and give manufacturing establishments the steady and adequate supply their industries demand. The placing of these dams under one undivided jurisdiction would locate the responsibility and secure more effective management of the streams than could be obtained under a divided jurisdiction. Giving the Dominion Government the control of the dams would localize the responsibility where it should perhaps properly belong, for any action they might take and should take in preserving and improving the dams in question in order to increase the water flow for manufacturing purposes would also contribute to the success of the canal which was Government work, and insure the steady supply of water for the purposes of the operation of the canal.

Mr. Stratton concluded by saying that he did not think the Dickson Company should be abused or treated differently in regard to business matters because they are Liberals. He did not think it was in the interests of Peterborough to abuse any citizen whether they were Liberal or Conservative, when matters of importance to the town and the public interests in general, were involved. Nothing could be accomplished by that. He had, Mr. Stratton said, no doubt that the best and most progressive elements of the electorate would favour his re-election—when the election excitement was over, when the clouds rolled away and the moment for sober reflection came, even those who had opposed him would, perhaps, acknowledge that he had honestly striven to advance the interests of the town and county of Peterborough, and that some measure of success had attended his efforts, and that his future services in the same direction could be confidently counted upon.

He concluded by urging the electors to give him their cordial support in his position as a member of the Government and he was satisfied that he could give to Peterborough, town and county, even better service, with his increased knowledge, with his increased opportunities, than he could as an ordinary member of the House.

The meeting closed with the usual cheers.

CAMPAIGN COMMENTS.

A Conservative paper says the money spent in maintaining public institutions is spent to pay "an army of useless officials," who look after elections.

This is blind partizanship. The nurses and attendants who minister to the afflicted in our public institutions are not over-paid and do not get much time to look after elections.

A coarse sneer like that fits well a party which has no policy, but slander and abuse.

Mr. Whitney has been in Parliament fourteen years, and no one can point to a single motion he has introduced having for its object the development of New Ontario.

Mr. Whitney opposed the Temiskaming Railway, a development railway representing the policy of the Government to construct and own its own railways.

It is to be built by the province, from the proceeds of provincial lands, without a cent of cost to the ratepayers—and is a tremendous advance in provincial policy.

What is the Opposition policy, anyway?

Mr. A. W. Wright, one of the Conservative organizers in this campaign, said that the labour laws of Ontario were immeasurably in advance of most of the states of the Union, and we had not much to learn from any State.

These are the laws placed upon the Statute Books by the Liberal Government of Ontario. The extent and beneficial character of these laws give working men and women a degree of protection which is enjoyed to a superior degree by the working men and women of no other country.

A Government which has done this deserves recognition from the working men on May 29th.

Working men! Mark your ballots for Stratton, the member of a Government which has done so much in your interests.

Where does Mr. Whitney stand? To help his candidate in a bye-election in Welland, he promised to supply a municipality with power developed by a provincial water privilege free — "free as air." In the House last session he supported a wild cat scheme to have the Government spend millions to develop the water power of the province, at cost, for the benefit of municipalities.

Mr. Whitney says he opposes an export duty on nickel, which his first lieutenant favours. Mr. Whitney also favours the export of pulp wood, and the sale of pulp woods lands outright to speculators.

Mr. Miller, the Conservative candidate, speaking at Bailieboro last Monday night inferentially based his claims to support upon the fact that he was an Irishman "from Donnegal."

Speaking at Bailieboro on behalf of Mr. Miller, Mr. Burnham said he could "see no sense in the cry 'Develop New Ontario.' Is Old overpopulated? New Ontario is a downright humbug."

Mr. Miller did not reprove Mr. Burnham for thus slandering the bigger half of this province, which Mr. Whitney called "the land of the stunted popular."

Mr. Garvin speaking at Ennismore on Saturday night said that Mr. Whitney was just as anxious to develop New Ontario as the Government, and had urged its development for a much longer time.

Where does Mr. Miller stand between these conflicting positions of the men who are pushing his cause?

Is he trying to serve two masters in this matter as he is trying to do on the temperance and prohibition questions?

When you find Mr. Whitney and any of his stumpers or candidates agree on any item of policy you may put it down as an accident—not as a result of any definite agreement upon the means to be employed to hoodwink the electors.

The privately avowed object of the temperance (?) meeting to be held in the opera house on Tuesday night, as stated by the local promoter, is to ratify the choice of the Conservative candidate as the "temperance" candidate of the Alliance.

Of course the political object of the meeting was concealed from the ministers who were thus deluded into announcing a practically political meeting from their pulpits.

The Conservative candidate is pledged to the support of a leader who denounces prohibition and declares in favour of a perpetuation of the traffic honest temperance people are seeking to abolish.

THE BEEHIVE

"WHATEVER WE DO, WE DO IT WELL."

LADIES' UNDERSKIRTS.

This week we are showing great values in Black Satanna, Coloured and Moreen Underskirts.

Our Black Satanna Skirt, lined flounce, pleated ruffle, all lengths in stock, is splendid value at $1.00

See the line we are selling with heavy flounce, well trimmed with bias ruffles. It is much admired $2.25

Some special styles in Black Underskirts, accordion pleating, Vandyke trimming. Also those with silk flounce embroidered with white silk and stitching, at $4.00, $3.00 $3.75, $3.50 and .....

We carry a splendid line of White Underwear, very neat and daintily trimmed, at quick selling prices.

Our range of White Skirts is very extensive. They run from 95c to $12.00. See our White Indian Lawns.

Ladies' Gowns, Dressing Saques, etc. All the Oriental ideas and latest styles are represented here.

Our free class in Lace Work begins on May 26th. A free course in Point, Flemish, Honiton and Duchess Lace. Enquire at Art Counter.

Try one of our Mode Dress Patterns, accurate fit, correct style and popular price, 15c.

TELEPHONE NO. 330.

EVERYBODY MUST EAT.

But it makes a big difference to health of purse and body where you buy your eatables.

It's the difference between the month-old egg and the egg of to-day, that gives the latter its values.

Everything in our store is FRESH and first-class.

Many brain workers find good Ale invaluable. Our Bottled Ales are in the finest condition—fully matured.

HENRY & CO.

Family Grocers and Wine Merchants, Opposite the Opera House, George Street.

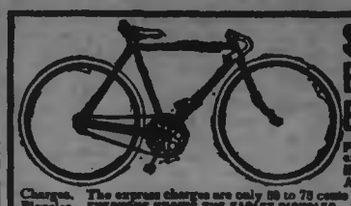

$30.00 EAGLET BICYCLE Cut this ad. out and send to us with $1.00 Same whether Gent's or Ladies' Bicycle, height of frame and gear wanted, and we will send you this High Grade 1902 Model Eaglet Bicycle by express C.O.D. subject to examination. You can examine it thoroughly at your Express Office and if found perfectly satisfactory, exactly as represented A GENUINE EAGLET BICYCLE, worth $30.00 or more, pay to the Express Agent the balance due — $29.00 — and Express Charges. The express charges are only 50 to 75 cents for each 100 miles. No extra charge for Ladies' Bicycles. EVERYONE KNOWS THE EAGLET BICYCLES. They are the Highest Grade wheels made; no Bicycle has a better reputation; no Bicycle has been more widely advertised by the makers; big favourites with best Bicycle Clubs; the leading wheel with professional riders. Built on honor, flush joints, finest hanger, tube and bearings, highest grade equipment. Fitted with Victor single Tube Tires, $2.00 extra for Morgan & Wright Tires—$6.00 extra for Dunlop Tires. Heights of frame—Men's 20, 22 and 24 in.—Ladies' 20 and 22 in.—enamelled Black. WE OFFER splendid chance to a good agent in each town. Send for catalogue and ask for Agents' Discounts. Wheels slightly used, $5.00 to $25.00. Secure Agency at once. $1.00

T. W. BOYD & SON, 1663 NOTRE DAME ST., MONTREAL.

Mrs. Darnley

(Late of Stitt's, Toronto.)

Elegant early Summer Millinery now ready, the new models from the fashion centres.

New Pattern Hats—different examples of Millinery beauty, charming contributions of skilled artists, representing earliest summer styles in London, Paris and New York.

Come and see them. You are heartily welcome.

No. 124 Hunter Street.

ASHBURNHAM COMMITTEE ROOMS

Mr. Anderson's Committee Rooms in Ashburnham will be open on Wednesday night and each evening after until the election. All Mr. Anderson's workers and supporters of the present Government are asked to attend.

DR. J. C. MOFFAT, Sec'y R.E.L.A.

TENDERS.

Tenders will be received by the undersigned until 12 o'clock noon of the 15th day of May, for the several trades required in the erection of one or two houses in the Town of Peterborough, for Chas. Kelly, Esq., Toronto.

Plans and specifications may be seen at the office of the undersigned.

The lowest or any tender not necessarily accepted.

F. BARTLETT, Architect, 418 Rubidge Street, Peterborough.

5d197

DR. J. H. EASTWOOD

Has removed his office from Brock street to 467 Water street, opposite Court House Park. 69d1 w

D. N. CARMICHAEL

M.D., C.M., L.R.C.P.

Special attention given to Diseases of Women and Surgery.

OFFICE AND SURGERY—Corner of Brock and Water streets, Peterborough. Telephone 238

HOUSES FOR SALE.

We have still left some bargains in Houses and Lots, both central and convenient to the different work shops. Those desiring a comfortable and a cheerful home should see our $1,000 two storey Brick Houses. Cheaper houses on application, also Farms for sale at all prices.

A. BROWN & CO. Real Estate and employment Agents, 148 Hunter St., ground floo

Telephone 128.

GENTLEMEN'S CLOTHING

MENDED, REBOUND, CLEANED AND PRESSED.

Work done promptly and satisfaction guaranteed.

27 WATERFORD STREET.

PHOTOS FOR SPRING

Have your picture taken in your spring costume. Best work and newest ideas in Photography. Lowest prices on all work.

LENDRUM Only Ground Floor Studio—Charlotte St.

They say that "PING PONG" will be played all summer. Salisbury Co. have a big stock on hand. Prices start as low as $1.00.

Handy Way to Clean Carpets.

Lots of people are using the "Enterprise" Carpet Cleaner, and praising its virtues. Carpets can be cleaned on the floor, and all stains, grease spots, etc., removed without lifting the carpet. Sold only at Ormond & Walsh's drug store, in 10c and 25c tins. dw

Kills Germs.

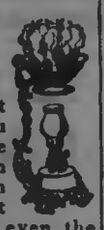

That's precisely what Vapo-Cresolene does. You light the vaporizer, the vapor of Cresolene is given off. Not a disease germ can live in this vapor, yet it can't possibly harm even the youngest child. Just naturally breathe in the vapor; it destroys the germs of la grippe, hay fever, influenza, and whooping-cough. It's the common sense treatment for all troubles of the throat and bronchial tubes.

Vapo-Cresolene is sold by druggists everywhere. A Vapo-Cresolene outfit, including the Vaporizer and lamp, which should last a life-time, and a bottle of Cresolene, complete, $1.50; extra supplies of Cresolene 25 cents and 50 cents. Illustrated booklet containing physicians' testimonials free upon request. VAPO-CRESOLENE CO., 180 Fulton St., New York, U.S.A.

Recommended and sold in Peterborough by H. H. Edmison, druggist.

ELECTRIC LIGHT

Can be put in your house at small expense, even though it is not wired for it yet.

WIRING.

Installed by our system, means a clean, safe job; no plaster broken, or decorations spoiled, but the wires concealed in the walls in a through way, worklike manner, and subject to the approval of the Fire Underwriters.

FIXTURES.

We handle the lastest productions of the leading manufacturers, thus assuring you thorough satisfaction, both in quality and design. Our shades are from the latest foreign importations. At this season our prices are particularly close. Have your electrical work done during house-cleaning time.

MacPHERSON & ALDRICH,

Dealers in Everything Electric.

Telephone 236. 423 George Street.

RAILWAY TIME TABLE.

Canadian Pacific.

East	Arrive	Depart
Norwood, Havelock, Ottawa Montreal	4.45 p.m.	11.38 a.m.
Indian River, Norwood, Havelock	7.13 a.m.	7.20 p.m.
Norwood, Havelock, Kingston, Ottawa, Montreal, Portland, Boston	4.15 a.m.	12.33 a.m.
West		
Toronto, London, Detroit, Chicago	11.38 a.m.	5.15 a.m
Toronto and intermediate	7.20 p.m.	7.13 a.m
Toronto, London, Detroit, Chicago	12.30 a.m.	4.45 p.m
Toronto, North Bay, Port Arthur, North West	11.38 a.m.	4.45 p.m.
Grand Trunk.		
Lindsay, Midland, North Bay, Toronto	11.37 a.m.	8.20 a.m.
London, Detroit, Chicago	9.00 p.m.	5.30 p.m.
Port Hope, Rochester, Cobourg, Belleville, Kingston, Brockville and Montreal, Bowmanville, Oshawa, Toronto and west	5.28 p.m.	11.40 a.m
Port Hope, Cobourg, Trenton, Napanee, Kingston, Brockville, Montreal	8.15 a.m.	9.10 p.m
Hastings, Campbellford, Madoc	8.10 a.m.	8.20 a.m.
Belleville, Napanee, Kingston, Montreal	9.05 p.m.	9.00 p.m
Lakefield local	9.35 a.m.	5.25 a.m
Lakefield local	4.40 p.m.	1.30 p.m
Lindsay local	7.20 a.m.	9.15 p.m

GRAND TRUNK RAILWAY SYSTEM

Victoria Day

MAY 24th — 1902

Return tickets will be issued at

SINGLE FIRST-CLASS FARE

Between all stations in Canada; all Stations in Canada to and from Detroit, Mich., Port Huron, Mich., Fort Covington, N.Y., Bombay Jct., N. Y., Helena, N.Y., Massena Springs, N. Y., Rouse's Point, N.Y., Island Pond, Vt., all stations in Canada to, but not from Buffalo, N.Y., and Suspension Bridge, New York.

Good Going May 23rd or 24th

Valid returning from Destination on or before May 24th, 1902.

Tickets and all information from

W. BUNTON, Up-town Agent.

J. D. McDONALD, District Passenger Agt.

CANADIAN PACIFIC

Victoria Day

ROUND TRIP TICKETS WILL BE ISSUED AT

SINGLE FIRST CLASS FARE

Going May 23rd and 24th. Returning until May 26th, 1902.

Between all stations in Canada, Port Arthur, Sault Ste. Marie, Windsor and East; To and From Sault Ste. Marie, Mich., and Detroit, Mich., and To, but not From, Suspension Bridge, N. Y., Niagara Falls, N.Y., Black Rock, N.Y. and Buffalo, N.Y.

A. H. NOTMAN,

Assistant General Passenger Agent, 1 King St. East, Toronto.

KAWARTHA LAKES.

Trent Valley Navigation Co

LIMITED.

Bobcaygeon, Sturgeon Point and Lindsay.

"Esturion" or "Manita."

May 1st to 31st, and from Oct. 1st to the close of navigation.

Bobcaygeon..... Lv 8.00 a.m. Arr 5.30 p.m.
Lindsay..... Ar 10.30 a.m. Lv 3.00 p.m.

Calling at Sturgeon Point on signal.

For tickets and general information refer to W. Bunton, G.T.R. Up-town Agent, Peterborough.

Advertise in the Examiner.

CALLED TO HIS REST

Rev. Dr. George M. Grant, C. M G., Head of Queen's University.

GREAT CANADIAN PASSES AWAY

The Principal Succumbs After a Long and Gallant Fight—A Peaceful End —The Record of His Life—Strenuous Effort and Wonderful Achievement in Many Lines of Activity.

Kingston, May 12.—Entered into rest on Saturday morning, the 10th, the Very Rev. George Munro Grant, M.A., D.D., LL.D., C.M.G., Principal and Vice-Chancellor of Queen's University, Kingston, Primarius Professor of Divinity in the faculty of theology. A great university ruler has been called away from the earth. At 11 o'clock Saturday morning the spirit of Principal Grant passed to its God.

The remains of the late principal were laid in a black cloth-covered casket, with black satin lining and oxidized silver trimmings. Two silver plates are on the cover, one with this inscription: "George M. Grant, born Dec. 22, 1835; died May 10, 1902." The second one bears the words: "At Rest." The burial case is plain but substantial.

The body lies in the parlor of the residence, and will remain there until Tuesday, when it will be transferred to Convocation Hall. The public will be admitted from 10 a.m. to 1 p.m. The funeral will occur at 3 p. m. The burial occurs at Cataraqui Cemetery, where the remains of his wife, who died over a year ago, are interred. By the request of deceased and family, flowers are not desired. Rev. Dr. Wardan of Toronto will officiate.

For several years Principal Grant suffered from kidney trouble and underwent several operations for relief. Last fall, on his return from England, he passed through a critical illness, from which he had a remarkable recovery. But on April 29 the old trouble returned, and ever since he was confined to his bed.

"His end was most peaceful, and he was conscious to the last, recognizing and smiling to those about his bedside."

Surrounding the death bed were his son, William L., his sister-in-law, Mrs. Field; his niece, Miss Jessie Field; the doctors, and his faithful old servant, Janet. The end was silently and tearfully awaited, and at 11 o'clock the kindly heart had ceased to beat. Fifteen minutes later the Union Jack floated at half-mast over the university tower, announcing that the great life had ended.

Principal Grant wore himself out for Queen's. He seldom rested, and though of a wiry and athletic frame his constitution could not stand the terrible strain. He has passed away in the twenty-fifth year of his principalship of Queen's, ere this jubilee could be fittingly celebrated by the laying of the corner stone of Grant Convocation Hall next autumn. That event will still take place, but it will be a memorial occasion.

Brief Review of His Life.

Rev. George Monro Grant was the son of the late James Grant, a Scotchman by birth and a school teacher by occupation, and was born at the Albion Mines, Nova Scotia, Dec. 22, 1835. He was educated at Pictou Academy, and at the West River Seminary of the Presbyterian Church he received a bursary in 1853 that entitled him to a course at the University of Glasgow. His career there was exceptionally brilliant, being first in classics, moral philosophy and chemistry. He carried off the Lord Rector's prize of 30 guineas for the best essay on Hindoo literature and philosophy. In November, 1860, he was ordained to the ministry of the Presbyterian Church and returned to Nova Scotia in the following year, when he was appointed to a mission in the County of Pictou, afterwards ministering in Georgetown, P.E.I. In May, 1863, he accepted a call to the pastorate of St. Matthew's Church, Halifax, where he remained 14 years. While in Halifax he was director of Dalhousie College, a trustee of the Theological Seminary and member of many benevolent societies. He was a zealous advocate of union in the Presbyterian Church, and when that was consummated he, as moderator of the church Synod, subscribed the articles in its name. In 1872 he accompanied Sir Sandford Fleming on an overland journey to British Columbia, and in the following year published a work, "Ocean to Ocean," which has passed through several editions. In 1877, he became principal of Queen's College, receiving the degree of D.D. from Glasgow University. Owing to the withdrawal of the Government grant from the University soon after Confederation, the finances of that institution were in a depressed state, so he set to work to raise an endowment fund, collecting the sum of $150,000, to which he has since added $250,000. He belonged to the liberal school of thought in the Presbyterian Church, and, while he adhered to the cardinal doctrines of the gospel, he desired to give the utmost freedom to individual thought within the limits of the fundamental basis of the church. He looked forward to further triumphs of the principles of union taking the form of the federation of the great Protestant churches. He never identified himself with any political party, but gave his support in Nova Scotia to those who advocated free schools and the confederation of Canada. He supported every movement looking to the propagation of Canadian sentiment, the extension of trade on British lines and closer relations between the colonies and the Motherland. Some of his most important literary works were: "New Year's Sermons," published in 1865-6; "Reformers of the 19th Century," 1867; "Our Five Foreign Missions," 1887; "Advantages of Imperial Federation," 1889; "Our National Objects and Aims," 1890; "[illegible] of the World in Relation to Christianity," 1894, and "The Religions of the World," 1898. He also edited "Picturesque Canada," 1882, and wrote frequently for English, Canadian and American magazines. In 1880 he went on a journey around the world, lecturing in Australia and other countries. In 1889 he was elected moderator of the general assembly of the Presbyterian Church in Canada, and president of the Imperial Federation League, Kingston. In 1891 he was elected president of the Royal Society of Canada, and in 1894 president of the St. Andrew's Society, Kingston. He was also honorary vice-president, under the Earl of Aberdeen, of the Boys' Brigade in Canada, and honorary chaplain of the 47th Regiment. He was appointed to every meeting of the Pan-Presbyterian Council since the great meeting was held in Philadelphia. He received the honorary degree of LL.D. from Dalhousie University, 1892. In 1872 he married Jessie, daughter of William Lawson of Halifax.

YOUR DOCTOR WILL TELL

That the Acidity Found in the Ozone Treatment is Due to the Presence of Oxygen.

It gives much pleasure to inform you that I have been completely cured of a very severe dyspepsia trouble from which I have suffered for over four years. I tried many remedies but none gave me any relief. I had used your preparation for piles, and I was cured after taking three bottles and this gave me courage. I continued using Powley's Liquified Ozone until I had taken nine bottles and I am happy now to inform you

MRS. OCTAVE LAROSE, MONTREAL.

that I am completely cured of dyspepsia. I was a little bit afraid of the acidity, but I found by practical experience that it did not harm me in the least. It did me good.

(Signed) Mrs. Octave Larose, 19 St. Andre Lane, Montreal, P.Q.

Most people fancy that Powley's Liquified Ozone is a strong acid when they take it, and are sometimes afraid that it will affect their stomach. There are different kinds of acidity. We'll tell you of two; that caused by fermentation and that produced by a natural element, that possesses a natural acid reaction. To this latter class does Ozone belong. The acid taste you discover in Ozone is due to the presence of oxygen which your druggist or doctor will tell you possesses a marked acid reaction. You needn't be at all alarmed about this kind of acidity affecting your stomach. It is natural and just what your system needs.

In the different uses of Ozone some people see a "cure-all." Powley's Liquified Ozone simply cures those diseases that find their cause in poor depleted condition of the blood. If you will take it regularly the increased vitality together with its antiseptic action will cure you of any disease caused in the manner indicated. you can obtain a bottle at your druggist's, two sizes, 50c. and $1.

HAIGHT & FREEZE CO.

(Established 1880. Head Office: 53 Broadway, N.Y.)

STOCKS, BONDS, GRAINS, COTTONS

PETERBOROUGH BRANCH OFFICE

367 WATER STREET.

W. F. NELSON, Manager.

Commission orders solicited for large small accounts, for cash or moderate margin.

Send for a Daily Market Letter.

We are the only licensed U. S. Brokerage Corporation in business by permission of the Royal Government of the Province of Ontario.

FOSTER'S PARCEL EXPRESS

The undersigned has started a new Parcel Express, and solicits a share of the public patronage. Having had nearly twenty-five years experience in handling baggage and parcels for the Grand Trunk, customers can depend on careful attention and prompt delivery of parcels. Give me a show and I will give you good service. RICHARD FOSTER office 293 Bathurst street, opposite G. T. R. Station. 'Phone 280.

RAILWAY FIRE-GUARDS.

Mr. Scott's Proposed Amendment to Railway Act—Losses by Fire—Matter to Be Threshed Out Next Session.

Ottawa, May 12.—The process of clearing up the business of the session progressed with fair rapidity in the Commons Saturday. The morning sitting was devoted to private legislation with the result that seventeen of the nineteen private bills on the order paper were put through their final stage and the remainder advanced. The public bills were taken up. The Yukon Representation Act was put through, with amendments providing that immediately upon the issue of the writ the clerk of the Crown in Chancery shall immediately notify the senior judge of the Yukon, who shall forthwith appoint the enumerators. These are to lose no time in beginning the preparation of the voters' lists and finish them in thirty days. Provision is also made for posting up these lists and revising them.

The bill to amend the Exchequer Court was dropped. The bill giving the Government power to remit fines in certain cases was passed.

Then Mr. Blair's bill to amend the Railway Act was taken up. The Northwest members took the opportunity to insist that a fire-guard provision be attached to it; while Mr. Demers (Iberville) moved to tack on an amendment making a railway company liable for fire caused by their engines, without regard to precautions the company may have taken.

Mr. Walter Scott's amendment was to compel railway companies to plow, at a distance of 300 feet on each side of the track, a strip eight feet wide, and to burn off the grass between these strips and the track. The object of this is to prevent prairie fires in the ranching country of the Northwest Territories, to which the operation of the amendment would be limited.

Mr. Sifton and Mr. Oliver of Alberta supported the amendment and so did Dr. Sproule and Mr. Belcourt.

The Premier expressed his sympathy with both amendments, particularly with that of Mr. Demers, which he declared to be both law and equity. But as the railway companies would be given an opportunity to present their views he would suggest that the matter be left over till next session, when both sides could be heard.

The amendments were then withdrawn.

Mr. R. L. Borden, who supported the principle of the amendment and also the Premier's suggestion, observed that such a measure as proposed should be made to apply to the Intercolonial.

Mr Blair's bill then passed without amendment.

The bill to increase the number of members of the Ottawa Improvement Commission from four to eight was passed.

The bill respecting the coasting trade of Canada went through. It provides that foreign built, British ships shall not be admitted to the privileges of the Canadian coasting trade until a duty of 25 per cent. is paid upon them. An amendment was added, however, that it shall not apply to foreign built ships registered as British ships prior to Sept. 1, 1902. The bill will not go into effect either until it has received the Imperial sanction.

The bill to incorporate the Maritime Stock Breeders' Association was passed.

Mr. Tarte's estimates were taken up, with the long string of 100 votes, for wharves and breakwaters in Nova Scotia. They amounted to $182,700.

Eccentric.

Mrs. Hunt—I suppose Jane Porter is the most truthful person in town. Why, I verily believe she would tell the truth even about her age.

Mrs. Pike—That wouldn't be truthfulness; it would simply be eccentricity.

He Was Warned.

Miss Palisade—I was very much surprised, Mr. Cleverton, that you were not at church this morning to hear me sing the solo. Didn't your friend Dash away tell you about it beforehand?

Cleverton—Yes; he was good enough to.

No matter how trifling a man is, he swells up if asked advice.—Washington Democrat.

In a Plaster OF Paris Jacket

To Relieve Excruciating Pains in Back and Loins—When Doctors Failed a Cure was Found in.

DR. CHASE'S KIDNEY-LIVER PILLS.

We leave Mr. Demers to describe his own case as he wrote it in a letter to us. Few human beings are ever called upon to suffer as he did from kidney disease. You cannot wonder at it that he is now enthusiastic in the praise of Dr. Chase's Kidney-Liver Pills. They have given him a new lease of life.

Mr. S. O. Demers, Conception Station, Labelle County, Que., writes;—"I am writing you in order that others who suffer as I did may profit by my experience. For three years I was obliged to give up all work on account of severe pains in my loins, back and sides. I ha dbecome so stiff in my body that I could not lean over without suffering the most excruciating pains.

"I consulted several doctors and specialists but all of them pronounced me incurable and could not even give me relief. One of them encased me in plaster in order to support the body, for I suffered dreadfully, but this only gave me temporary relief, and I thought myself condemned to die without being able to find a cure.

"About this time I received one of Dr. Chase's books and found my case described exactly. The sample of Dr. Chase's Kidney-Liver Pills which came with this book gave me marked relief, so I bought some more and continued the treatment. Gradually the sharp pains in my back and sides grew less severe, and my bowels became regular and active—constipation had been one of my worst symptoms.

"I had also suffered from indigestion and gas on the stomach, pains between the shoulders, in the back, loins and side, frequent desire to urinate and pain in making water, stiffness of the body and all the accompanying derangements of the liver and kidneys.

"Since using Dr. Chase's Kidney-Liver Pills these ailments have become less and less until now they have entirely disappeared. I have great confidence in Dr. Chase's Kidney-Liver Pills, and they have done so much for me that I cannot say enough in their favour. The people in this county are surprised to see me so well again and no wonder, for my cure has been almost miraculous."

Dr. Chase's Kidney-Liver Pills; one pill a dose; 25 cents a box, at all dealers, or at Edmanson, Bates & Co., Toronto. 5-6

PLUMBING, GAS and STEAM FITTING

Having purchased a complete plant of Plumber's Tools, Machinery, etc., also a stock of first-class fittings in brass and iron goods, I am better prepared than ever to give you a first-class job at very moderate prices. Keeping myself fully posted by studying the latest and best literature on heating and plumbing, I can advise and put into practise the newest and best methods in this line of business. Carrying a select stock of iron pipe and fittings, steam, copper, and galvanized iron boilers, closets, baths, sinks, lavatories, tanks, etc., all fitted up in the best manner. Iron pumps, pipe, points, etc., in stock, wells driven, and every description of plumbing, steam and gas fitting work done promptly. Brass, stop, waste and ball cock valves of every kind, steam guages, etc. Ring up Telephone 283.

E. J. G. SUTHERLAND.

238 George Street, Peterborough

LUMBER

And building material of all kinds. SHINGLES, SCANTLING, JOIST, BILL STUFF, TIES, etc

BOXES AND BOX SHOOKS

of all kinds supplied to order.

A. McDONALD,

Telephone 167.

Point St. Charles Mill, Peterborough.

GARDEN SWINGS!

Just arrived GARDEN SWINGS for young and old. Strong and durable. Price $10.00. Call and see them.

J. J. TURNER & SONS

Sail, Tent, Awning and Waterproof Goods Manufacturers.

LONG'S WEDDING CAKES

Are unequalled for fine quality and artistic decoration. Orders for weddisgs filled with the most careful attention to every detail.

LONG BROS.,

Caterers and Confectioners.

"It's not lost that a friend gets."

Rather give too much, than too little value!

A safe policy for Makers, who brand their own price on—

"The Slater Shoe"

"Goodyear Welted"

R. NEILL, Sole Local Agent

BANK OF MONTREAL

Established 1817. Head Office, Montreal)

pital paid up).....	$12,000,000
Reserved Fund.....	7,000,000
Undivided Profits.....	276,531

General Manager, E. S. CLOUSTON.

PETERBOROUGH BRANCH.

Savings Bank Dept.—Interest allowed current rates. Domestic and Foreign Exchange bought and sold. A general banking business transacted.

W. H. HOGG, Manager

The Toronto Savings and Loan Company

HEAD OFFICE:

437 George Street, Peterborough.

3 1-2 per cent. interest allowed on deposits from day of deposit to day of withdrawal, repayable on demand

4 percent. paid on debentures issued from 2, 3 or 5 years. Money to loan at lowest current rates.

Open every Saturday afternoon.

W. G. MORROW, MANAGER

Peterborough, March 14th, 1902.

Mrs. G. Vinette's Hair Preparation

Cures Baldness, Gray Hair, Irritation of Scalp Eczema, Removes Dandruff, Restores Grey Hair to Natural Colour, Stops Falling Out, etc. Guaranteed in all cases. References if required.

Residence 139 Reid Street, north of Wm Hamilton Mfg. Co's Works Peterborough.

Children's Aid Society

Incorporated by Act of Legislature, 1893.

Information requested. The information kept strictly private.

GEORGE COCHRANE, Agent.

Office.—Division Court Buildings. Office hours—11 to 12. Children for adoption.

Wightman & Scott

DENTISTS.

For Painless Extraction

Vitalized Air (Gas); also Local Anesthetics.

OFFICE—[illegible] Hunter street.

BRANCH OFFICES:

LAKEFIELD—Every Tuesday and Friday —Over Burgess Drug Store.

OMEMEE—Every Thursday. Next Ivory Bros.' Store.

DENTISTRY

CONSULTE——

DR. CHAS. NEILL

Dental Surgeon.

All Modern Appliances and Accessories.

Office—Corner of George and Hunter streets over H. H. Macdonald's Drug Store, Peterborough. Telephone 73

DENTIST.

DR. R. F. MORROW,

Master of Dental Surgery and Gold Medalist R.C.D.S.

Office—In his old stand, over China Hall corner of George and Simcoe streets.

DENTIST.

DR. M. A. MORRISON,

Master of Dental Surgery and Honour Graduate of Trinity University

Office—Bank of Commerce Building, Hunter street, Peterborough.

POUSSETTE & McWILLIAMS

Barristers and Solicitors, 379 Water Street Money to lend at lowest current rates.

A. P. Poussette, K.C. E. V. McWilliams, L.L.B

O'CONNELL & KERR

Barristers, Solicitors, etc., 134 Hunter street, two doors west of Post Office. MONEY TO LOAN.

Francis D. Kerr. Daniel O'Connell.

R. E. WOOD

Barrister, etc., Office—Bank of Commerce Block, Hunter Street. MONEY TO LOAN.

STRATTON & HALL

Barristers, Solicitors, etc., Peterborough, Ont Office—Corner of Hunter and Water Streets, over new Bank of Commerce.

W. A. Stratton, K.C., L.L.B. R. R. Hall.

E. S. STONE

Barrister, Solicitor, Notary, Conveyancer, etc Office.—Ground floor, 374½ Water Street. MONEY TO LOAN.

W. H. MOORE

Barrister, Solicitor, etc. Office—Over Bank of Toronto, on George Street, Peterborough, Ont. MONEY TO LOAN.

DENNISTOUN, PECK & STEVENSON,

Barristers, Solicitors and Notaries. Office—417 Water St. MONEY TO LOAN.

E. A. Peck. R. M. Dennistoun. A. Stevenson

EDMISON & DIXON.

Barristers, Solicitors, etc. Corner of George and Hunter streets, Peterborough.

Geo. Edmison. A. E. Dixon

HALL & HAYES.

(Successors to Dennistoun & Hall.)

Barristers, Solicitors and Notaries Public. Hunter street, Peterborough, next to the English Church. Money to loan at lowest rates interest.

E. H. D. Hall. Louis M Hayes

W. BLACKWELL

Architect and C. E. Plans and estimates made on Churches, Public Buildings and Dwelling Houses. Buildings Superintended and Patents applied for. Heating and Plumbing a specialty. Office—372 Water Street, nearly opposite the Ontario Bank, Peterborough

MONEY TO LOAN

On Farm, Town and Village Property, at lowest rates, on easiest terms of payment.

STRATTON & HALL, Barristers

Office:—Over New Bank of Commerce

MONEY TO LEND.

5 Per Cent. on First-class Town and Farm Securities only.

ROGER & BENNET,

Barristers, Solicitors, etc., No. 379 Water St. Peterborough. Telephone No. 191.

G. M. Rogers. J. W. Bennet

D. BELLEGHEM

Leading Undertaker,

Can be found day or night at his Warerooms Hunter street, or at his residence, adjoining his Warerooms. Telephone communication.

E. B. CLEGG & CO.

Undertakers and Funeral Directors.

Warerooms 427 George Street, or residence S. Clegg, 295 Stewart Street.

Careful and experienced attendance night or day. Telephone communication.

M. McFADDEN

Undertaker and Dealer in Every Description of Furniture.

HUNTER STREET WEST

GREY LIME FOR SALE.

100 Jugs different sizes, Stove Lids and Legs, all sizes, 1200 ft. 3 in. Pipe, at 5c per ft, Rake Teeth, Neck Yokes, Bottles, Bolts Hinges, Shoes, Weights, Show Cases and other things too numerous to mention. Call and see what I have.

WOOD FOR SALE.

Highest cash price paid for all kinds of Scrap Iron.

GEORGE STEVENS.

Phone 273 P. O Box 699

Flavouring Powders.

While they last, we intend selling a full 25c package of our Non-Alcholic Flavouring Powders, for 12c, prepaid, to any address. Any variety. Superior to liquids and are soluble in water, milk, or syrup, or can be mixed with dry flour. Only a limited quantity will be sold at this price. Order at once. The DOMINION SUPPLY CO., Springville, Ont.

BRAINS AND BEVERAGES.

Famous Literary Lights Who Revelled In Coffee and Tea.

Famous literary men have all had their favorite beverages.

Tea and coffee, however, head the list, and these two drinks, which the famous William Cobbett denounced as "slops," have been the means of spurring many a drowsy journalist to renewed energy.

Voltaire, the king of wits and litterateurs, was a confirmed coffee drinker. In his old age he often took fifty cups a day, which sadly hurt his digestion and hastened his death. Balzac never drank anything else but coffee, and during the early hours of the morning, for he began at 12 o'clock midnight, he used to take copious drafts of this stimulating drink.

Sir James Macintosh was so fond of coffee that he used to assert that the powers of a man's mind would generally be found to be proportional to the quantity of that stimulant which he drank. Cowper pays a tribute to tea in the "Task" when he says "the cup that cheers, but not inebriates." He was very fond of the Chinese beverage. But the king of tea drinkers was Samuel Johnson. On one occasion Sir Joshua Reynolds reminded the great man that he had drunk eleven cups of tea, whereupon Johnson retorted: "Sir, I did not count your glasses of wine. Why then should you number my cups of tea?"

A Protest That Failed.

"During my stay in the City of Mexico," says a well known Philadelphian, "I went out one Sunday to see a bullfight. It's the proper thing to do, you know. All the American tourists go. Seated very near to me in the raised benches of the amphitheater was a Germantown woman whom I know by sight as an enthusiastic member of the Society For the Prevention of Cruelty to Animals. She is one of those who insist upon showing a badge every time a driver uses a whip on a balky horse and demanding an arrest.

"Well, she had her little badge on all right, and when the fight between the bull and the picadors became pretty hot she jumped up in her seat and demanded that it be stopped. 'Stop this at once,' she shouted, waving her arms. 'Sit down, Maud, and don't make a fool of yourself!' exclaimed her husband. But she insisted upon having her own way. 'I am a member of the Pennsylvania Society For the Prevention of Cruelty to Animals,' she declared, waving the lapel of her coat that contained the button. 'I demand that this butchery shall cease.' Everybody laughed at her, and after awhile she went out, taking her husband with her."

HEART DISEASE

is a symptom of Kidney Disease. A well-known doctor has said, "I never yet made a post-mortem examination in a case of death from Heart Disease without finding the kidneys were at fault." The Kidney medicine which was first on the market, most successful for Heart Disease and all Kidney Troubles, and most widely imitated is

Dodd's Kidney Pills

PAINTING, PAPERING, ETC.

H. W. GREY

Is prepared to fill all orders for Painting, Papering, Decorating and Kalsomining, promptly and at lowest prices. Satisfaction guaranteed. Estimates cheerfully given. Get my prices if you have any work in our above line to do.

Residence and workshop 510 Water street Telephone 217. Post Office box 178. d55-1ly

Life Funds

FOR INVESTMENT.

CANADA LIFE ASSURANCE CO.

ESTABLISHED 1847.

HON. GEO. A. COX, President.

Invested Funds over $24,000,000.00.

Annual Income over $3,000,000.00

Money to loan in large or small sums upon any terms of repayment at from 4 to 5½ per cent, interest

All kinds of Life Insurance and Annuity Contracts at the most favourable rates, consistent with Absolute Security.

For further information apply to

A. A. COX, Manager.

Company's Office—Hunter Street, Peterborough. Next Door to the Canadian Bank of Commerce.

Edwin Elcome

TAXIDERMIST.

Dealer in Eyes, Artificial Leaves and Frost bug, also importer of Foreign Birds and Skins from all countries.

Birds, Animals, Fish and Snakes stuffed and mounted in and out of cases in the best life-like style at lowest prices. DEER'S HEAD A SPECIALTY. A stock of Foreign and Native Birds always on hand for sale.

RESIDENCE—176 Harvey reet Peterbor ough.

A. KENNEDY. DONALD M KERCHER, V.S

Kennedy & McKercher

CENTRAL LIVERY STABLES and VETERINARY INFIRMARY

Everything up to-date in the Livery Line. When you want a Rig of any kind for any occasion, ring us up.

Office of DR. DONALD McKERCHER, Veterinary Surgeon and Dentist. Calls promptly attended to day or night. Horse and Cattle Medicines always in stock.

No. 198 Hunter Street, West of Oriental Hotel. Telephone 276.

Cloths or Clothes.

One learns many strange uses and misuses of things at country inns, but let us hope that the following experience related by a friend of mine as having happened to himself is a rare one: He had gone to bed in an Irish inn, bidding the landlady to have him called at 8. At 6, however, next morning, she knocked at his door.

"Ye've to git up," she said.

"What o'clock is it?"

"Six, surr."

"Go away. I am not going to get up till 8."

At 7 she reappeared. "Indade, and ye must git up now. It's 7." Finding him unmoved at her next return, she said: "Git up, there's a sweet gintleman. There's two commercial gintlemen waiting for their breakfast, and I can't lay the cloth till I have yer honor's top sheet."

With All My Worldly Goods.

A minister whose first parish was in the backwoods of the west some years ago says that he once married a very seedy looking bridegroom to a buxom girl of perhaps twenty years. The ceremony was performed in the log cabin home of the bride's parents, and there were many guests present. When the bridegroom repeated the words, "With all my worldly goods I thee endow," a tall, lank fellow with a huge tobacco cud in his bulging cheek drawled out nasally:

"Thar goes Hank's bull terrier, by gum!"

The Death Chair.

Doubt is often cast upon electrocution as a system by the fact that persons may survive an accidental shock of 2,000 volts. The Electrical World and Engineer points ont that the conditions of a chance contact are entirely different from those provided in the chair. It says, "There can be no question that the subject dies by the effects of the electric shock and is dead beyond all hope before the autopsy takes place."

Pure Blood.

If infectious disease is in the vicinity, it should be remembered that pure blood contains bodies that will combat disease germs. These bodies are the white corpuscles, and they will enwrap and actually devour the fatal bacilli of fevers and similar diseases. So it is well to keep the vital fluid in health.

Quackery vs. Science.

Most patent medicines emanate from people who know nothing of medicine or chemistry. Merrill's System Compound is skilfully compounded in one of Ontario's largest drug stores, after the suggestions of three eminent physicians. It purifies the blood, builds up the system, strengthens the nerves and regulates the bowels. 50 pleasant-to-take doses for 50 cents. Sold by Ormond and Walsh.

Trouble.

The man who borrows money borrows trouble. The man who lends money doesn't need to borrow trouble.

When a sick man notices that his wife curls her hair only just before the doctor comes, he is not sick enough to be dangerous.

Backaches of Women.

Not one woman in twenty has a strong back.

Backache is the cry of Weak Kidneys for help.

Backache is the warning note of much more serious trouble to come, if not attended to immediately.

Bachache can be cured quickly and permanently by using

DOAN'S KIDNEY PILLS.

The great and well known Kidney remedy. They have cured thousands of women. They will cure you.

MRS. I. STEEVES, Edgett's Landing, N.B., writes on Jan. 18th, 1901: "In the fall of 1899 I was troubled with a severe pain in the back. I could scarcely get up out of a chair and it gave me great pain to move about. I took one box of Doan's Kidney Pills and was completely cured. I have not been troubled with it since."

In every town and village may be had, the

Mica Axle Grease

that makes your horses glad.

Made by [illegible] Oil Co.

The Toronto General Trusts Corporation.

OFFICE AND SAFE DEPOSIT VAULTS

59 Yonge Street, Toronto.

Capital, ...	$1,000,000
Reserve Fund . . .	250,000

President:
JOHN HOSKIN, K.C., LL.D.

Vice-Presidents:
HON. S. C. WOOD, W. H. BEATTY, Esq
J. W. LANGMUIR, Managing Director.
A. D. LANGMUIR, Assistant Manager.
JAMES DAVEY, Secretary.

Authorized to act as Executor, Administrator, Trustee, Receiver, Committee of Lunatic, Guardian, Liquidator, Assignee, Etc.

Deposit Safes to Rent. All sizes and at reasonable prices. Parcels received for safe custody.

Bonds and other valuables Guaranteed and Insured against Loss.

Solicitors bringing Estates, Administrations, etc., to the Corporation are continued in the professional care of the same.

For further information see the Corporation's Manual

How Convicts Kill Time.

It is at once interesting and pathetic to go through the cells of the eastern penitentiary and to note the objects which, with tedious pains, the prisoners have made to while the time away. Here a mantel will be hung with a lambrequin elaborately fringed, the fine knots and delicate patterns of the threads comparing with the work of the French lacemakers. The lambrequin is of an odd blue hue, and the visitor is told that it is made of an old pair of prison trousers.

On a little gilt bracket is a small stuffed animal. The bracket, so delicately turned, is of newspapers pasted together and gilded, and the animal is a rat, caught in a homemade trap, stuffed with rags and with pieces of chewing gum colored with shoeblacking for its eyes.

A wall is completely covered with a really artistic decoration of reeds, on which are perched at least 200 birds, each accurately colored and drawn. There are also numberless checkerboards and sets of chessmen that in the delicacy of their inlay work and in the intricacy of their carving would do honor to the craftsmen of the orient.

A Rare Drug.

"The price of many drugs used in medicine is astonishing to those who are not acquainted with the subject," remarked a druggist to a Philadelphia Times representative. "There are several that are worth their weight in gold (about $20 an ounce), while $2, $3 and $5 an ounce are quite common prices in pharmacy. But there is one drug that I can recall which is worth more than its weight in gold. This is pseudo physostigmine. I don't think that it has a popular name. It is too rich for that. In the pharmacists' list it is quoted at $1 a grain, or $437.50 an ounce. The seed from which the drug is made grows in India and Brazil, as well as in parts of South Africa. This seed, tradition says, was once used by native chiefs as an ordeal. The ordeal generally resulted in the death of the man upon whom it was tried and so it was considered as a great truth finder. The prepared drug is sometimes used now in prescriptions for the treatment of heart disease."

First English Book on Sport.

The first book on sport ever printed in the English language was a rhymed treatise called the "Boke of St. Albans," its author being a woman, Dame Juliana Berners. Its second edition was printed by Wynkyn de Worde in 1496. A descendant of her family, Lord Berners, was the translator of Froissart's "Chronicles." It is true that old manuscripts existed, such as the "Veneris de Twecy" of the time of Edward II., but it was Dame Juliana who was the real ancestress of sporting literature in England, for she also composed an essay on hawking and another on "Fishing With an Angle," the last being of such excellence that Izaak Walton himself did not disdain to take a hint from its pages.

"Eating Crow."

The term "eating crow" comes from an ante Revolutionary story. A soldier of an English regiment stationed in Virginia shot a pet crow belonging to a farmer. The latter entered a complaint with the colonel, who sentenced the soldier to eat the crow. The farmer was left alone with the soldier to see that he did it. After the soldier had consumed a portion of the bird he took his gun, presented it at the farmer and told him to eat the remainder of the crow or he would shoot him. This was the origin of the eating crow story.

HE WON THE YOUNGSTER.

The Rev. Dr. Mackenzie of San Francisco was once calling on a new parishioner who had a "limb" of a boy. She had invited the doctor to dine. "Willie," she said to her hopeful, "pass Dr. Mackenzie a potato."

Willie seized the potato between thumb and finger, and before his mother could utter a horrified remonstrance he had tossed it across the table and squarely into the good man's lap.

"Judgment!" cried Willie.

"One strike!" quoted the quick witted clergyman.

"Willie, leave the table!" stormed his mother.

"Madam," said the minister, "do not judge him harshly. See how beautifully he put the sphere over the plate." And from that time there wasn't a more earnest worker in all the big Sunday school than that same Willie.

Cure For Hiccough.

Hiccough usually attacks persons of nervous temperament and young children who have overloaded the stomach. It may also be induced by eating foods which have been too highly seasoned.

The most useful remedy and perhaps the most inoffensive and the best consists in sucking a piece of sugar which has previously been steeped in vinegar or drinking a spoonful of good vinegar in which some sugar has been dissolved.

If this is not at once successful, a second spoonful is certain to be so.

How the Cocaine Habit Starts.

Generally from using catarrh snuffs and ointments containing this deadly drug. It is well to remember that the only direct *scientific* cure for catarrh is Catarrhozone, which cures by the inhalation of medicated air. Simply breath Catarrhozone and it will cure all forms of Catarrh, Bronchitis, Asthma, Lung Trouble and Deafness. Every breath from Catarrhozone Inhaler, soothes, heals and relieves. Permanent cure guaranteed even though other remedies failed. Try Catarrhozone; price $1; small size, 25c. Druggists, or N. C. Polson & Co., Kingston, Ont.

Dr. Hamilton's Pills cure Biliousness.

University of Athens.

The University of Athens is very old. It is conducted on the German plan. Most of the professors are graduates of German universities, and the German language is heard about the building more frequently than any other except Greek. The institution has a large amount of property, and several of the chairs have been handsomely endowed by private individuals.

The Poisonous Poppy.

In Turkey if a man falls asleep in the neighborhood of a poppy field and the wind blows from the field toward him, he becomes narcotised and would die if the country people, who are well acquainted with the circumstances, did not bring him to a well or stream and empty pitcher after pitcher of water on his face and body.

Method In His Deceit.

"I thought you said you were going to bring a friend home to dinner," said Mrs. Skimpy to her husband.

"He couldn't come, Anna," replied Mr. Skimpy as he sat down with great satisfaction to the first good dinner he had had a chance to attack for a long time.

What Disturbed Him.

Miggles—I hear you upset a plate of soup on Miss Smith's gown at dinner last night.

Wiggles—Yes, and it was awfully embarrassing. You know it isn't polite to ask for a second plate of soup.

ABSOLUTE SECURITY.

Genuine

Carter's Little Liver Pills.

Must Bear Signature of

Brent Good

See Fac-Simile Wrapper Below.

Very small and as easy to take as sugar.

CARTER'S LITTLE LIVER PILLS.

FOR HEADACHE.
FOR DIZZINESS.
FOR BILIOUSNESS.
FOR TORPID LIVER.
FOR CONSTIPATION.
FOR SALLOW SKIN.
FOR THE COMPLEXION

Price 25 Cents. Purely Vegetable. Brent Good

CURE SICK HEADACHE.

"CROSS CREEK" LEHIGH COAL

Still in the Lead

Also First-class Hardwood for sale at

Fitzgerald's

Brock Street. Phone 111.

SURPRISE is SOAP

Pure Hard Soap.

MAKE A POINT

of trying our long Havana filler, Sumatra wrapper 5 cent cigar. Even if you think that no good cigar can be made to sell for 5 cents, smoke one of our latest new brands and be convinced to the contrary.

No doubt there are better cigars—we have at 10 cents and at 3 for 25c—but our 5c is excellent smoking.

ALIVE C. LeGROS'

Cigar Store and Tony Tonsorial Parlours, George Street, Opposite Market Buildings.

THE IMPERIAL LIFE ASSURANCE COMPANY OF CANADA

ISSUES ONE OF THE MOST LIBERAL POLICY CONTRACTS, CONSISTENT WITH SAFETY AND EQUITY

W. G. MORROW, Agent

OFFICE—437 GEORGE STREET, Peterboro'

Place Your Orders for the

WHITE LABEL

MANUFACTURED BY

THE Dominion Brewery Co. LIMITED

It is a pure extract of Malt and hops and in quality cannot be excelled by any other brand on the market. Is always in condition and ready for use.

For sale by F. J. R. Mitchell, Alex. Elliott, and W. Collins, Ashburnham

Pure, Wholesome, Well-Matured Ales

that enjoy an unrivalled popularity among connoisseurs are the famous brews of

Toronto Brewing Co

Simcoe St Toronto

OUR BRANDS:

THE O'KEEFE BREWERY CO., TORONTO, Limited

EVERYTHING UP-TO-DATE.

The J. C. Turnbull Co.

363-365 George AND 160 Simcoe Sts. PHONE 208.

AN EXTRA OFFERING FOR THIS WEEK. WITH EVERY WASH DRESS PURCHASED WE WILL GIVE FREE THE NEW ANCHOR WAIST LENGTHENER

WASH DRESS GOODS DEPARTMENT:

Lawns, Ginghams, Dimities, Fancy Ducks, Swiss Spots, Organdies, Galateas, Allovers, Nainsooks, Muslins, Tickings, India Linens, Chambrays, Book Muslins, Skirtings.

Attention is again called to the beautiful showing of the newest American textures and summery materials we are making in this department. Every prominence will be given this week to Ginghams and Muslins, especially Novelties, New Mercerized Effects, New Stripes, and all Blouse and Wash Dress Fabrics. We repeat our assertion and confidence of last month—"That we are showing the newest and most comprehensive assortment in the city." A visit to the section will convince you.

Mercerized Silk Zephyrs and Madras, in green, rose, new pink, blues, etc., suitable blouse stripes, per yard 30c

Dimities—a full range of colours in the leading shades, linen, grey, primrose, pink, blue, etc. per yard 25c

Black and White Muslin, imitation tucked effect and embroidered spots, per yard.... 60c

Ribbon Stripe Ginghams, very pretty effects, in pink and white, blue and white, etc., per yard 25c

New Stripe Batistes, linen and white and coloured and white effects, per yard..... 30c

Embroideries, All-overs, etc., to match.

Black and Black and White Muslins, ribbon and lace designs, mercerized finish, 60c

SAMPLES GIVEN OR SENT AS OFTEN AS REQUESTED.

ASK TO SEE THE MERCERIZED SILK MADRAS—SPECIALLY MADE FOR THE NEW GIBSON SUITS.

NOVELTY PARASOLS

MECERIZED GINGHAM PARASOLS TO MATCH THE AMERICAN, MADRAS AND ZEPHYRS. CALL AND INSPECT THESE NEW AND BEAUTIFUL GOODS.

SOUTH AFRICAN LETTER.

Trumpeter Fred Hubbs Tells of an Exciting Experience Amongst the Boers.

Mr. C. E. Hubbs, of town, has received the following letters from his son, Fred Hubbs, who is in South Africa:

Transvaal, 20 Miles From Klerksdorp, March 25th.

We left the base camp on Sunday evening, at 6.30, and marched all night until 2.30 a.m., fifty-five miles out to a pass, rested an hour, and back forty miles across veldt, hills, etc. Our move, they say, was the quickest yet made since the war began. I was with Elmsley, and of course did a lot of running about on the way, and I guess I covered over 100 miles in the 24 hours. The move was to get Delarey, but we were two hours too late in getting to the pass. We got about 1,000 head of cattle, a lot of wagons, and about fifty prisoners, and killed some Boers coming back. It was a moonlight night, or half of us would have been hurt from our horses stumbling. As it was, fifty fell out. We had one man shot through the lungs, and Damant's Horse had three killed. I stopped at a lot of farm houses on the way across, and the destitution in some was simply horrible. The Highland Brigade is with us. We shall likely go out again soon.

c

April 2nd, 1902.

Since last writing you we have been doing some business, and in good style, too. We trecked out of Omebesiefontein, and camped twenty miles out on Easter Sunday, getting in communication with Kekewick and Lowe's columns. On Monday we trecked out at 3 a.m. and about twenty miles out struck Delarey, Steyn, Kemp and DeWet, and chased them five miles to Bochfan, and camped in a donga. We just had our saddles off, when there came a big shell, and the game started. Nine hundred Canadians, nine hundred Kitchener's Scouts, four fifteen pounders, two pom-poms, a colt, 69 Yeomanry, and Dormant's Horse, about nine hundred strong. We started in and got under cover as best we could, and opened on them with the fifteen pounders and the pom-poms. Meanwhile we were completely surrounded. The Boers were about 4,000 strong, and cut off fifty of our rear guard coming in with supplies. The fire kept up something furious at about fifteen hundred yards range. They kept it up for about two hours, something horrible, and when they retired and we got our own in, eight Canadians were killed and twenty-eight were wounded—over sixty casualties in all. The Boers had a much heavier loss in killed and wounded. We certainly delivered the goods in good shape. Milligan, of Peterborough, was killed in the first few minutes, and four men of the fourth troop, who were cut off also, and seven are missing. Yet it was the best scrap and the hottest event in the war. I was all over with Major Cameron, and saw the whole game. Lowe's column returned to us next day at noon, after a very anxious night, and we marched into camp this morning after travelling all night in an awful rain storm. We are just getting back into shape now. Percy and I are feeling fine, and we did not get a scratch, but we feel very sorry for Milligan. He was a fine fellow, and one of our best men. We are in our column now resting up. Lowe, Cookmon, and Kekewick, the defender of Kimberley, are going after them with a bigger force soon, and we hope they get them the way they got us. You could see the bullets cutting the grass all around us. We had 200 of our horses killed. News is pretty scarce now, so I will close.

EDUCATIONAL CLOSING

In Connection With the Local Y.W.C.A. Held Last Friday Night.

The attendance and deep interest manifested amply repaid the Social Department workers of the Y. W. C. A. for the pains taken in arranging for the educational closing Friday night.

The programme consisted of an opening hymn and prayer, with a short address by the president, Mrs. (Dr) Scott, followed by reports from the various classes held during the past winter. These reports were interspersed with vocal and instrumental selections excellently rendered by Misses Davies, VanEvery, Tully, Scott, Best and Mrs. McCall. Encouraging reports were presented from the following classes:—

English Literature—Sheriff Hall.
Book-keeping—Miss Detcher.
Instrumental Music—Miss Agar.
Composition—Miss Marks.
Wood Carving—Miss Dennistoun.
Dress Making—Miss Mann and Miss Anderson.
Junior Sewing—Mrs. Stewart.
Physical Culture—Miss Dickson.

A hearty vote of thanks was accorded the friends who have so kindly given their services, gratuitously, for the work in the above classes.

The gathering then adjourned to the gymnasium, which had been tastefully arranged as a tea room, for the occasion, and the remainder of the evening was spent as an informal reception, which was very enjoyable to all present.

GOLF BALLS—that is all good makes—we keep. Most of them sell at 25c. A lower priced one won't stand.—The Salisbury Co.

RETAIL CLERKS' ASSOCIATION.

To the Editor of the Examiner:

Dear Sir,—Permit me space in your valuable paper, at this busy season, to add a few remarks to an article of a few evenings ago, re Retail Clerks' Association. The trades union movement in this town is very active at the present time. It partakes nothing of a boom, but is of that steady, healthy, growth and development which is infinitely better and more lasting. Several unions have been organized in our town this past year, all of substantial material and with prospects of continued growth and improvement. It is pleasing to the man that is sincere and a thorough advocate of labour, to note the condition or improvement in our town along those lines, during this last year or so. They are more clearly seeing that to unite there is strength. The formation of a Retail Clerks' Association would be of unusual interest to trade unionists and which has the opportunity of being of vast benefit, not only to its own members, but to the cause of the labour movement in general. After all, we are all labour men, no matter whether we are employed in store or factory, as long as we earn an honest living—we are brothers in the cause of labour. It's not the office that dignifies the man, but it's the man that dignifies the office. The formation of a Retail Clerks' Association should appeal to the co-operation of every man, woman and child, to encourage our people to daylight shopping, thereby benefitting ourselves, our employers and the community. The clergy of the town took up the matter a few years ago, and it is to be hoped the clerks will have the same sympathy and encouragement, so that our sisters will have an opportunity of getting better acquainted with their brothers at home, and the father with his little family.

The Retail Clerks' International Protective Association is also in affiliation with the Federation of Labour, and is to foster better feeling between employer and employee, and adopt all legitimate means to encourage early closing and to arrange matters so as the same work can be done in lesser hours. Many clerks have to-day to work 14 or 15 hours a day, and our object is to encourage people to do early shopping, so as same work can be done in 9 or 10 hours.

Yours, etc.,
CLERK.

Peterborough, May 12th, 1902.

Trip to Stony Lake.

The Steamer Alert will run a trip to Stony Lake on Tuesday the 13th, returning on Wednesday the 14th for the 4.15 p.m. train. The Steamer will leave Lakefield on arrival of morning train. Capt. W. H. White. 3d108

Handy Way to Clean Carpets.

Lots of people are using the "Enterprise" Carpet Cleaner, and praising its virtues. Carpets can be cleaned on the floor, and all stains, grease spots, etc., removed without lifting the carpet. Sold only at Ormond & Walsh's drug store, in 10c and 25c tins. dw

Superior Grey Lime.

"Your grey lime works very satisfactory. Every trial enables me to say truthfully that it is altogether superior to the lime I have been previously using. It makes a stronger bond." This is the voluntary expression of a large user of the grey lime we are handling in large quantities. B. Hicks & Co., Rathbun Co's old stand. Telephone 48.

GIRLS WHO LOVE

Pretty Rings should see the fine line at "Diamond Hall." Rings are Frost's pet line. The greatest care is taken in selecting only the best kinds and every ring Frost sells is warranted.

FROST'S

Jewellers and Opticians PETERBOROUGH.

CHURCH CHIMES.

ST. LUKE'S CHURCH.

The Men's Guild will meet to-night at 8 o'clock. A large attendance is requested.

Before the sermon yesterday morning the Rector paid glowing tribute to the late Principal Grant of Queen's University. He said that through his death all Canada had lost a great and noble man, and the sorrow for him would be universal.

On Sunday morning a memorial service will be held in connection with the death of the late Mr. Henry Denne.

MURRAY STREET BAPTIST.

At Murray street Baptist church yesterday morning Miss Radcliffe, of Jarvis street Baptist church choir, Toronto, delighted the congregation by singing "I heard the voice of Jesus say."

A SENSATION!

Fresh Ripe Strawberries in standard Canadian boxes to-morrow at 15c per box. S. A. OKE, 376 George Street.

New American Blouse Styles.

In presenting our new sample lines of American print and linen effects for summer shirt waists, we do so with absolute confidence that the two great requisites of correct style and superior value have never before been so well combined. Our skilled staff and the unequalled facilities afforded by our factory gives us advantages in manufacturing shirt waists, faultless in design and fashioned after popular American tastes. Ladies will be interested in our pretty new summer blouses made in fast colour American print, with new dip sleeves, tight fitting backs and long dip front, which we are selling at 65c., instead of 85c, the regular price. We will also have ready for Saturday, the very latest American novelty shirt waists in linen fabrics, some with Paisley stripes, which we will sell direct from our factory at $1.00 to $1.50 instead of $2.00. C. G. Gemmell, Charlotte street.

FOR SALE.

$1200.00 will buy a Two Storey Brick House, in good locality. Terms to suit purchaser. Apply to

H. C. STABLER, 304 George St

THOS. J. MOORE

Carpenter and Contractor.

I am prepared to undertake all classes of work in Carpentering and Joining at reasonable figures. Estimates furnished. Can refer you to many buildings erected by me. Residence and shop:—No. 10 Weiler street, Peterborough. Houses and lots for sale. dtfly-w

WE HELP MEN TO KEEP UP-TO-DATE.

IT'S A "CINCH," BARRIE'S BIG BARGAIN SALE

A NEW HAT, TIE or SHIRT is a good thing just about this time, but when you can get one at a cut price and also get the Very Latest and Best, it's more than a good thing, it's a "CINCH." Every Hat offered is a New Hat. Shirts, Hosiery, Ties, etc., are all the Newest Designs. The Stock we offer is not one of the ordinary "cheap" quality stocks—it is new—it is high quality throughout—it has been bought for cash at a big cut off ordinary prices, and is offered propsrtionately cheap. LOOK THROUGH. IT WILL PAY YOU:

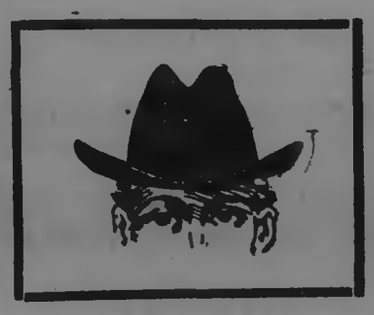

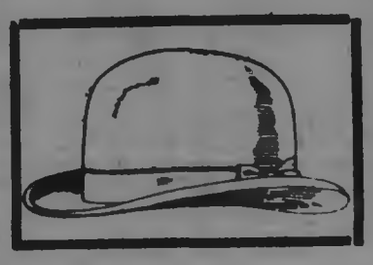

MEN'S HATS....

10 dozen Men's Black Stiff Hats, latest styles, made by "Christy" and "Harrison," English Felt $1.00

12 dozen "Panama" styles in Soft Hats, Black and Grey American Fur Felt. These hats would be excellent value at $2.00 each $1.50

30 dozen "Panama" and "Alpine" styles, very latest curl in brims, fine American Fur Felt, same qualities usually offered at $2.50 and $3.00 each, for $2.00

38 dozen "Christy's" Fedoras, Brown, Black, Grey, Steel and Fawn, regular $1.25, $1.50 and $1.75 qualities for, each $1.00

15 dozen Black, Grey and Brown Fedoras and raw edge Soft Hats 50c

65 dozen Fine English and American Fur Stiff Hats, all made by well-known English and American makers, guaranteed latest style and best quality Fur Felt, Black and Brown, only, each ... $2.00

10 dozen Wired Children's Tams, all colours, each 18c

8 dozen Fine Blue Serge Tams, soft top, plain and fancy bands, each 38c

LADIES' HATS.

Ladies' Fancy Braid Straw Sailors, White Satin and Black Satin bands, new stylish shapes, each 18c

Rustic Straw Sailors, large coarse braid, deep white and black satin bands, latest styles, each 38c

Mixed Black and White Braids, in sailor style deep bands, each 22c

Fine Braid Black Sailors, with heavy black silk bands, very choice quality, each 45c

New "Cornwall" style Rustic Straw Hat. Fancy Silk Scarf band, with large buckle in front, each $1.15

New "Bedfern" style Rustic Straw, White China Silk Scarf band, large buckle in front, each $1.20

FURNISHINGS.

CORONATION TIES, pretty patterns, extra special, 15c.

Regular $1.00 and $1.25 patterns in SOFT FRONT SHIRTS, latest spring patterns, your choice, 75c.

SPRING UNDERWEAR, French Balbriggan, regular 40c goods, a garment. 25c.

BOYS' "MULE SKIN" HOSE, regular 25c to 50c per pair, all sizes, 15c pair.

MEN'S MULE SKIN SHIRTS, dark stripe patterns, regular 60c, special 39c.

BLACK CASHMERE HALF HOSE, fine English make, pure wool, 3 Pair for 50c.

WHITE DRESS SHIRTS, unlaundried, all sizes, linen fronts and bands, 35c each.

THOS. BARRIE

HATTER AND MEN'S FURNISHER.

The Daily Examiner.

VOL. XXXII, NO. 111. PETERBOROUGH, TUESDAY, MAY 13 1902. PRICE TWO CENTS

PROBS.—Moderate north to east winds; fair. Wednesday—Fair and a little warmer than to-day.

Robert Fair & Co.

THE GOLDEN LION, PETERBOROUGH.

LADIES' WRAPPERS, DRESSING SACQUES, AND KIMONOS : : : :

ATTRACTIVE STYLES IN SHIRT WAISTS.

Jauntiest of summer designs; winsome garments at winning prices. All fashiondom has come to Robert Fair & Co's. Eminent conjurors of fashion have sent their latest and best to the Golden Lion. All sorts of filmy and fashionable garments, with every sheen and shimmer of weave and colour play. The best dressers will recognize Fair & Co's. as the ideal place to secure fashion elegance at a Fair price. It's Fair's way.

LADIES' PERCALE WRAPPER, turn down collar, bishop sleeves and assorted colours at $1.25

LADIES' CAMBRIC WRAPPER, deep frill around yoke, trimmed with braid, with deep flounce on skirt $1.50

LADIES' PRINTED LAWN WRAPPERS, fancy frill, turn down collar, pointed yoke back and front, trimmed with braid, deep flounce on skirt, pale blue, pink, blue, $1.75

LADIES' PRINT DRESSING SACQUE, sailor collar, ... $1.00

LADIES' WHITE LAWN DRESSING SACQUES, sailor collar, trimmed with embroidery, ... $1.50

LADIES' KIMONO DRESSING SACQUES, in fine white lawn, trimmed around neck and down front and around cuff with fine embroidery, $1.50, $2.00, up to $4.50

LADIES' PRINT SHIRT WAIST, self collar and cuffs, all colours and sizes 50c

LADIES' FINE PERCALE SHIRT WAISTS, with new sleeve, deep cuff, tucked down the back 75c

LADIES' PRINTED CAMBRIC SHIRT WAISTS, very stylish garments, well made and perfect fitting, new collar and cuffs $1.00

THE FAIR STORE—383 George Street

LOST.

LOST—ON FRIDAY NIGHT, A PEARL Crescent, with Opal Star in centre. Finder will be suitably rewarded on leaving same at this office. 3d110

LOST—ON MONDAY EVENING, AT THE entrance to St. Paul's church, a Brown Sable Ruff. The finder will be well rewarded on leaving it at Miss Delaney's store. 1d

WANTED.

BOY WANTED AT ONCE. APPLY AT Examiner Office.

WANTED AT ONCE—A GOOD AGENT to take orders in Town and country; steady position and good pay to the right man. Enquire at G. Whiten's photograph studio, 158 Hunter street.

GOOD GENERAL SERVANT WANTED. No washing. Apply to 273 Hunter St., corner Stewart. 3d110

WANTED.—FIVE GOOD CARPENTERS wanted. Apply to Messrs. Corry & Laverdure. 3d109

BOY WANTED.—TO LEARN THE STATIONERY business. Apply to A. H. Stratton & Co. d105.

WANTED—ON OR BEFORE MIDDLE of June, a good general servant; no washing; highest wages paid. Apply at 130 Gilmour street. d102

GOOD GENERAL SERVANT WANTED at once. Apply to Mrs. W. H. Bradburn between the hours of one and three and six and eight p.m., at 35 Homewood Avenue. d97.

WANTED.—TO PURCHASE, A SECOND-hand steam Yacht, with about 24 foot keel. Send full particulars. Address "Yacht," Drawer "D," Peterborough, Ont. d95tf

WANTED.—A GOOD, PLAIN COOK, NO washing or ironing. Apply at Examiner office. dwtf.

WANTED. — HOUSEMAIDS, DINING room girls, chamber maids and servant girls at summer resorts, and private families in Toronto. We have a number of first-class positions open, and if you are out of employment write to the Co-Operative Employment Agency, Room 9, 35 Adelaide street East, Toronto. 6d109-1w

WE HAVE THE MOST PERFECT AND effective system for collecting debts in Canada, U. S., and Europe, without using offensive methods to your debtors. Remittance on day of collection guaranteed. Reasonable charges. Call, write, or 'phone Main 2927, and one of our representatives will call on you. The International Mercantile Agency, of Toronto. M. J. Galvin, representative, 430 George street, Peterborough. 30d91.

WANTED—RELIABLE MEN IN EVERY locality throughout Canada to introduce our goods, tacking up show cards on trees, fences, along roads and all conspicuous places, also distributing small advertising matter. Commission or salary $60 per month and expenses, not to exceed $2.50 per day. Steady employment to good, honest, reliable men. No experience needful. Write for full particulars. THE EMPIRE MEDICINE CO., London, Ont. dw

50 LABOURERS WANTED

For Out of Town Work.

Wages from $1.75 to $2.75 per day. Board $4 per week. Cost of transportation $10. Do not be idle in town when you can be working out of it.

INTERNATIONAL CORRESPONDENCE EMPLOYMENT ASSOCIATION.

LOCAL BRANCH—436 GEORGE STREET

Phone No. 16.

We'd Rather Miss Sales Than Miss Fits

The Neat Sack.

The new long roll, two-button double-breasted Sack is one of the popular business coats this season.

It's an easy matter to fit your figure, if Pete measures you and does the cutting.

Every other new suit style for summer wear—the right lengths—the stylish outlines—the smart hang—the superior make you get.

You need only name your price and select the pattern you fancy.

Come and look over what's new. Post yourself on what is to be worn. This is a safe store for satisfaction to young men, middle-aged and elderly men.

PETE SIMONS & CO.

Peterborough's Popular Tailors

Next Tully's Drug Store.

PHOTOS FOR SPRING

Have your picture taken in your spring costume. Best work and newest ideas in Photography. Lowest prices on all work.

LENDRUM Only Ground Floor Studio—Charlotte St.

Carpet Cleaning.

Wheel is now running. The prices are reasonable.

E. COURTNEY, Jr.

Deliver at Residence, Ashburnham.

A LOVE OF A LOAF

The poet who sings of the delight of "A Loaf of Bread, a Jug of Wine," didn't mean the usual home-made variety. He meant a sweet nutritious loaf, something like—

LANE'S BOSTON BROWN BREAD

Ask for it at the Store, 436 George Street, or have it delivered at your home by our bread waggon.

NATURE HAS HER SPRING FLOWERS

Our Store Displays the Flowers of Art.

Spring is coming, and discreet buyers are already picking out the pretty springish things which we have provided in anticipation of the sure coming of the season when these dainty bits will be needed to brighten the effect of the daintiness of Spring dresses and millinery

Call in and look over our Spring Stock of Brooches, Stick Pins and fine Jewelry Novelties.

Schneider's

Reliable Watchmakers and Jewellers, 391 George St.

GREY

Is the smart shade this season. One reason is: King Edward favours grey.

My new arrivals of matchless Summer Suitings embrace a splendid selection of greys—Vicunas, Cheviots and Unfinished Worsteds.

Also, quiet effects in Scotch and English Tweeds, that a man might wear every day in the year.

Laidlaw

DRAPER,

Opposite Oriental. Hunter Street

Western Rheumatic Powder and Blood Purifier

Has given wonderful satisfaction to persons suffering from Rheumatism, Sciatica, Lumbago, etc. Testimonials freely given.

30 Cents a Box

PREPARED ONLY BY

H. H. Edmison

DRUGGIST, Etc.,

390 George Street - - - - Phone 102

All Patent Medicines sold at best Cut-rate prices.

FOR SALE OR TO RENT.

FOR SALE — A SIDEBOARD, ALSO A Hall Rack—quartered oak. These articles are practically new. Apply at Examiner office. 6d110

FURNISHED ROOMS.—LARGE ROOMS, newly furnished, conveniently situated. Apply at the Examiner office. 6d105.

STORE TO RENT — 434 GEORGE ST. Possession 1st May. Dennistoun, Peck & Stevenson. d88wslm

FOR SALE OR TO RENT—A COTTAGE at Chemong; furnished or unfurnished. Apply at this office. 2aw-102

FOR SALE—THAT DESIRABLE PROPERTY on the corner of McDonel and Aylmer streets, at present occupied by the owner, is offerd for sale. It has a frontage of 154 feet on Aylmer street by 114 feet deep, and is one of the best building sites in Peterborough. For particulars, apply to F. J. R. Mitchell, on the premises, or at his store, 141 Hunter street. d102

TO FARMERS AND OTHERS REQUIRing double or cart harness, carts or wagons, plows, bobsleighs, etc., can procure bargains in same by applying to Corry and Laverdure, on the canal, Peterborough. The contractors are about finishing their work, and have a large quantity of material which they do not intend taking away, and which they will sell at a very low figure to anyone requiring the same.

TO RENT. — FURNISHED OR UNfurnished rooms, with or without board, in central locality. Apply at Examiner office. 30d90

FOR SALE IN ASHBURNHAM. — A store, formerly occupied as a butcher shop, as well as a cottage adjoining, on Mark street. This property is centrally located, and convenient, and is a good investment. Also for sale an excellent lot on Mark street, in block or in lots. Apply to Peter Glover, Ashburnham. dwtf.

ROOMS TO RENT.

Rooms in Canadian Bank of Commerce building, recently occupied by late R. C. McHarrie. Heated, and all modern conveniences. Apply to Toronto Savings and Loan Company. d81

HATTON & BRADBURN.

Office, 397 1-2 George Street.

Barristers, Solicitors, Notaries Public

G. W. HATTON C. H. BRADBURN

ST. PIERRE DISASTER

A More Coherent Account of the Awful Catastrophe.

FULLY 30,000 LOST THEIR LIVES

What the Desolate City Looks Like—Awful Sights That Met the Gaze of Rescuers—Descriptions of the Fatal First Eruption by Survivors From the Modern Pompeii—Relief Being Sent.

Fort de France, Island of Martinique, May 13.—It now seems to be generally admitted that about 30,000 persons lost their lives as a result of the outbreak of the Mont Pelee volcano, at St. Pierre, on Thursday last.

Briefly put, last Thursday morning, the city of St. Pierre disappeared within 10 minutes in a whirling cyclone of fire vomited from Mont Pelee; thirty thousand persons were instantly and horribly killed, and the volcano, whose ancient crater had been occupied by a quiet lake, in which picnic parties bathed, suddenly discharged a torrent of fiery mud, which rolled towards the sea, engulfing everything before it. Then the last of cable communication was broken and the doomed city was isolated from the world.

The commander of the French cruiser Suchet gave the American consul at Guadeloupe, Louis H. Ayme, the first news of the appalling disaster the day after it occurred. Mr. Ayme has reached the desolate spot, where St. Pierre stood, and confirms the awful story in all its essential features. From an interview with Col. Ayme, who is a trained American newspaper man, a correspondent learned the following facts regarding the destruction of St. Pierre:

Thursday morning found the inhabitants of that city anxiously looking towards the thick clouds shrouding the Mont Pelee crater. All day Wednesday horrid detonations had been heard. These had been echoed from St. Thomas on the north to Barbadoes on the south. During the night of Wednesday these had ceased, and only fine ashes, like rain, fell on St. Pierre. As this continued, the governor, M. Mouttet, who was then at Fort de France, tried to stop the panic which the volcanic disturbance caused. He declared the danger would not increase, sent a detachment of soldiers to prevent a general exodus of the inhabitants, and later went to St. Pierre himself with his wife.

The British steamer Roraima arrived at St. Pierre some time afterwards, with 10 passengers, among whom was Mrs. Stokes and her three children and Mrs. Jaince. They were all watching the rain of ashes, when, with a frightful roar and terrific electric discharges, a cyclone of fire, mud and steam swept down from the crater over the town and bay, destroying a fleet of vessels at anchor off the shore. There the stories stop. Only twelve survivors are in the military hospital at Fort de France, while thirty thousand corpses are strewn about or buried in the ruins of St. Pierre, or else floating, gnawed by sharks, in the surrounding seas. Twenty-eight charred, half dead human beings were brought here. Sixteen of them are already dead and only four others are expected to recover.

On the scene of Desolation.

The Associated Press steamer chartered in Guadeloupe reached Martinique at 6.30 Sunday morning. Enormous quantities of the wreckage of large and small ships and houses were met with. Huge trees, floating bodies, with flocks of sea gulls soaring above and hideous sharks fighting about them, were found here and there. From behind the volcanic veil came blasts of hot wind, mingled with others, ice cold. At Le Precheur, five miles north of St. Pierre, canoes filled with men and women, frantic to get away were found. The whole north end of the island was covered with a silver grey coating of ashes resembling dirty snow. Furious blasts of fire, ashes and mud swept over the steamer, but, finally, St. Pierre was reached. The sand-covered hills were flanked by the still smoking volcano. The ruins were still burning in many places, and frightful odors of burned flesh filled the air. With great difficulty a landing was effected. Not one house was left intact. Everywhere were viscid heaps of mud, of brighter ashes, or piles of volcanic stones. The streets could hardly be traced. Here and there amid the ruins were heaps of corpses almost all the faces were downwards. In one corner 23 men, women and children were mingled in one awful mass, arms and legs protruding as the hapless beings fell in the last struggle of death's agony.

Careful inspection showed that the fiery stream which so completely destroyed St. Pierre must have been composed of poisonous gases which instantly suffocated everyone who inhaled them, and of other gases burning furiously, for nearly all the victims had their hands covering their mouths or were in some other attitude showing they had sought relief from suffocation. All the bodies were carbonized or roasted.

A. G. Austen, the manager of the Colonial Bank of Barbadoes, landed at St. Pierre with a party from the British Royal Mail steamer Solent. He found the bank clock stopped at some minutes before 8 o'clock.

The stories of the survivors added to the awful details of the particularly harrowing account of the loss of the British steamer Roraima. C. C. Evans of Montreal and John C. Morris of New York, who are now at the military hospital of Fort de France, say the vessel arrived at 6. As 8 bells was struck a frightful explosion was heard up the mountain. A cloud of fire, toppling and roaring, swept with lightning speed down the mountain side and over the town and bay. The Roraima was nearly sunk, and caught fire at once.

Montrealer's Story.

"I never can forget the horrid, fiery whirlwind which enveloped me," said Mr. Evans. "Mr. Morris and I rushed below. We were not very badly burned, not so bad as most of them. When the fire came we were going to our posts (we are engineers) to weigh anchor and get out. When we came up we found the ship all afire aft, and fought it forward until 3 o'clock, when the Suchet came to our rescue. We were then on raft."

"Ben" Benson, the carpenter of the Roraima, said: "I was on deck amidships, when I heard an explosion. The captain ordered me to up anchor. I got to the windlass, but when the fire came I went to the forecastle and got my duds. When I came out I talked to Mr. Capt Muggah, Mr. Scott, the first officer and others. They had been on the bridge. The captain was horribly burned. He had inhaled flames, and wanted to jump into the sea. I tried to make him a life preserver. The captain, who was undressed, jumped overboard, and hung on to a line for a while. Then he disappeared."

"Gus" Linder, the quartermaster of the steamer, who is horribly burned and can scarcely talk, confirms this.

Lasted Only Five Minutes.

Francisco Angelo, who speaks poor English, vividly described the on-rush of the fire. He says the captain was a very brave man. So brave to die burned up. Angelo further asserted that the storm of fire lasted not more than five minutes.

Joseph Beckles, a seaman, who is 50 years old and is so frightfully burned that he cannot live, having inhaled flame, said that he was the last man to see the captain, who was trying to reach a floating mattress.

Other men of the Roraima who were rescued are Salvador Aiello and Joseph Suzino.

From the Italian ship Teresa Lovica several men were saved; but they are in a frightful state, except Jean Louis Prudent of St. Pierre. Although on deck and unprotected, he was little burned. Prudent says there was first an awful noise of explosion, and then right away a cyclone of smoke and fire, but such was the awful, poisonous, choking nature of the smoke that it burned worse than the fire. When it struck people they fell dead. The cyclone of gas tore the masts out of ships, blew others up and sunk some of them. Soon afterwards came a wave of fire bigger than the smoke clouds.

Military rule is established in the town to prevent vandals from working. Such property as has not been destroyed will be protected. One of the great misfortunes arises from the fact that the storehouses of provisions have been swept out of existence.

Martinique must depend upon the charity of the world to prevent a food famine. Already food is exhausted at Fort de France, which has been over-run by the refugees from the country.

TRUSTWORTHY DRY GOODS — UNIFORMLY RIGHT PRICES

NEW ARRIVALS ..OF.. RICH SILKS

Newness stands out prominently in these swell productions. The intricate weaving of these (shall we say) webby creations, cause us to marvel at the ingenuity of man and the uses he puts machinery to to serve him. Silks with the hemstitching effects that make "little" trimming necessary, but when made up show pretty nearly an extravagant effect, yet rich, modest extravagance it is.

First in beauty is piece of French Grey and a pretty Turquoise shades Taffetas, each with hemstitching effect and pretty stripes of Silk Caspian Embroidery, one blouse length each (3½ yards, per yard $1.25

Here we show rich and novel hemstitch effects in Light Blue, pretty Pink, French Gray and Ivory Taffetas, each with white hem stitch broad and narrow stripes, lending a boldness that gives them style. Per yard $1.00

Another quality is the soft finish Florentine Silks with dainty white lace stripe effect in Helio and Light Blue 75c

See our South Window.

Peau de Soies

Our Black Peau de Soies have been very kindly spoken of by those who have seen them, and the seeing has very often lead to "unthought-of" buying. This is one of the reasons why we are very happy to show these lines. It so often has the effect of creating a sale sooner or later. People who haven't seen them don't realize the excellent values we offer at, per yard, $1.10, 95c, 85c and 75c

Still another shipment of these Peau de Soies received last Thursday.

Sutcliffe & Sons' Silks invariably turn out satisfactory.

TRUSTWORTHY DRY GOODS — UNIFORMLY RIGHT PRICES

AID FOR THE WEST INDIES.

American Congress Appropriates $200,000—Canada and King Edward Each Send $5,000 to the 50,000 Homeless.

The United States Congress has passed the bill appropriating $200,000 for the relief of the Martinique sufferers.

King Edward has sent to Paris 25,000 francs ($5,000) as his contribution to the fund being raised for the relief of the sufferers from the Martinique disaster.

The Colonial Secretary, Mr. Chamberlain, has telegraphed to the Governor of the Windward Islands to spend all the money necessary for the relief of the sufferers on the Island of St. Vincent.

Emperor William of Germany has telegraphed President Loubet, of France, a most sympathetic message and 10,000 marks as his contribution for the relief of the afflicted.

The Dominion House of Commons Monday made a grant of $5,000, to relieve the St. Pierre sufferers.

War Ships Carry Aid.

These war vessels have been ordered by their Governments to the scene of the Martinique disaster, with instructions to do all they can to rescue and give aid to the survivors:

The American cruiser Cincinnati, now on the way from Santo Domingo.

The American navy tug Potomac, on the way from San Juan, Puerto Rico.

The American training ship Dixie, preparing to sail from the New York Navy Yard.

The American transport Sedgwick, preparing at New York to carry clothing and supplies for the islanders.

The British cruiser Indefatigable, from Trinidad.

The British third-class cruiser Pallas, from Jamaica to Trinidad.

The French cruiser Suchet, now in West Indian waters.

The French cruiser D'Assas, from Brest.

The French cruiser Tage, flagship of the Atlantic division, from New Orleans.

The Danish cruiser Valkyrien, from St. Thomas.

Ontario Man Ill.

Ottawa, May 13.—Lord Minto received the following cable yesterday:

May 11.—Dangerously ill of enteric, May 10, Pretoria, 2nd C.M.R., (179) John Arthur Wilson; (54) Robert Daes, Potchefstroom, A Division, South African Constabulary; (1841) Trooper Albert Reynolds. Please inform mother, Mrs. A. Reynolds, Udney, Ont., Canada. (Signed) Casualty Department.

Dies Aged 111 Years.

St. John, N.B., May 13.—Word was received last night of the death at St. Martins, N.B., on Friday night of James Ross, who was 111 years old.

To Succeed Dr. Mackay.

Ottawa, May 13.—Rev. Thurlow Fraser has accepted the call to missionary work in Formosa as successor to the late Dr. Mackay.

Less Than Last Year.

Washington, May 13.—Returns to the statistician of the Department of Agriculture, made up to May 1, show the area under winter wheat in cultivation on that date to have been about 27,103,000 acres. This is 4,868,000 acres, or 15.2 per cent., less than the area sown last fall.

A Chinese Legend.

The origin of wedding customs, such as the wearing of a veil, the throwing of old shoes for good luck, etc., seem to have a perennial interest for the public. But here is a new and charming legend to account for the throwing of rice at the fleeing bride and bridegroom.

The custom, it seems, is Chinese. A famous sorcerer named Chao became jealous of the power of another sorcerer, a woman, and, conceiving a plan to destroy her, he persuaded her parents to bestow her upon his supposed son. The crafty Chao chose the most unlucky day for the wedding, the day when the "Golden Pheasant" was in the ascendant, so that when the bride entered the red chair the spirit bird would destroy her with his powerful beak. But Peach Blossom gave directions to have rice thrown out at the door, and she passed out unharmed while the spirit bird was devouring it.

A BAD HABIT AND ITS CURE.

Wool or silk was never intended for underclothing, and it is safe to predict that, within the limits of the present generation, the habit of wearing such undergarments will be a thing of the past.

..THE..

DR. DEIMEL UNDERWEAR

made of linen-mesh, is endorsed by physicians throughout the country as the ideal underclothing for men, women and children. Let me send you a little booklet about these remarkable garments. It will tell you a story of health and comfort that is as novel as it is interesting.

W. H. MEREDITH
393 GEORGE STREET
PETERBOROUGH.

Daily Examiner.

London (England) office—168 Fleet street, E. C., Central Press Agency Limited, Special Agents.

TUESDAY, MAY 13, 1902.

LIBERAL LABOUR LAWS.

In his Cornwall speech Hon. G. W. Ross mentioned a few things that the Liberal Government of Ontario has done in the interests of labour, including the Mechanics' Lien Law, by which the wages of mechanics and labourers are assured, even when the contractor becomes insolvent; the laws for compensation for accidents on railways or in factories; the factory inspection act, to protect the health of employees; the provision for the settlement of disputes, and the Alien Labour Law. There have been passed since the Liberal party came into power 33 different acts, or over one a year, dealing with the interest of the working classes of Ontario, and in addition municipal councils have been given extensive authority to pass bylaws dealing with shops, livery stables, schools for artisans, cabstands, etc. Having regard to the political privileges of the working classes, perhaps the suffrage registration act is one of the most comprehensive measures ever submitted to the Legislature, and under this act, working men, moving as they necessarily do from city to city, may, by registration secure the right to vote at elections for the Legislative Assembly, and as the Dominion Parliament has adopted the Provincial basis for elections to the House of Commons, the same privilege includes both elections. It should not be forgotten that this act was strongly opposed by Mr. Meredith, when leader of the Opposition, and by Mr. Whitney, and the full strength of the Conservative party. In fact it was only by a whole night sitting of the Legislature that the Opposition were forced to yield and the bill was carried through the Legislature.

Commenting on the labour laws of Ontario, Mr. A. W. Wright, now one of the organizers for the Conservative party, and a commissioner appointed by the Conservative Government in 1895 to inquire into the labour laws of the Dominion, made this observation: "While there is still a good deal of legislation which we labour cranks think should be enacted, I am free to say that Ontario has not much to learn from any state of the union in this respect, and is immeasurably in advance of most of them." If after all our labour legislation, humane and beneficial, the Government adopts a general policy for opening up the country and for giving employment to labour what more is there to ask for? With protection for wages, life and limb, and with abundant employment the working classes of Ontario are the most favoured on the continent, and we are sure when the elections come around, as they will in a few days, they will not forget their obligations to a Government which placed them under such happy conditions.

MR. MARTER AND MR. WHITNEY.

Mr. Marter speaking at Douglas Hall, Toronto on May 9th, quoted from a speech made by Mr. Whitney, in which a pulp concession had been approved. He pointed out that many Conservatives were interested in the agreements, and that the land was not given away. He believed it was in the interest of the working man that these concessions, with guarantees of large industries, should be carried out. The Province would receive a vast revenue from the cutting of pulpwood, and of what value, he asked, was the timber of the Province unless it was cut? Mr. Marter discussed the grant of land to the Algoma Central Railway and showed how Mr. Whitney had changed his attitude on the question of railway subsidies. He declared that he never forced his party. When it was a choice between that party and the interests of the Province, he had selected the latter, acting from what he regarded as honourable motives. He appealed for support to the whole people of North Toronto, rather than to any party or faction.

AN UNBUSINESSLIKE CAMPAIGN

Mr. Whitney and his fellow-aspirants for office appear to have no conception that the administration of the affairs of Ontario is a business matter, requiring business capacity. Mr. Whitney is going through northern Ontario, promising to give the settler the pine and inveighing against the injustice of cutting off the American market for spruce. His main helper in this tour is not one of his own followers, but Mr. Monk, the leader of the Quebec wing of the Conservative party, whose duty is to persuade the people that Mr. Whitney is the French-Canadians' friend. Mr. Monk is a clever man, but he knows nothing of our Provincial affairs, and at Sault Ste. Marie he wandered off into Federal politics, and tried to move the citizens to tears by depicting the injustice of the Dominion Government in not providing the place with a palatial postoffice and custom house.

Nothing in Mr. Whitney's speeches shows that he has a grasp of the educational question in Ontario. He He has one set speech, in which he says that the public schools ought to be adapted to the wants of the 95 per cent. who do not receive any higher education. One would imagine that he is under the impression that Greek and Latin are taught in the primary schools. The present course is simple and popular, and adapted to the wants of business men, mechanics and farmers. All that is necessary to answer Mr. Whitney on this point is to read the regulations of the department.

There is nothing practical in the addresses of Mr. Whitney or his friends. They deal in generalities, imagining that they can destroy the Government with strong adjectives. When Mr. Laurier asked for a change in 1896 he surrounded himself with strong, practical men, many of them experienced in administration—Cartwright, Mowat, Fielding, Blair, Sifton. Mr. Whitney offers no such guarantee that he can give the Province efficient government. All he can plead is that his friends have been out of office for a long time and ought to have a chance.—Globe.

AN INCIDENT OF '96.

The following instructions were issued to a Conservative election worker in Manitoba in 1896. It will be remembered that one Freeborn appeared in Manitoba previous to the election of 1896 and presented himself to Mr. N. Boyd, the Conservative candidate in Marquette, saying that he had been sent by the chief Conservative organizer. Mr. Boyd telegraphed to the organizer in regard to his visitor, and received the famous answer:—

"He was a first-class man in North Bruce."

Freeborn was employed in the election, and subsequently he and some of his assistants were prosecuted criminally at the instance of the Minister of Justice. Freeborn confessed, and swore that he got instructions from one Turner, who told him that he had got them from the Conservative organizer in Toronto. The instructions were as follows:—

"We have the printing of the ballots, therefore a sufficient number should be printed extra to enable the deputy returning officer to have them marked for our candidate and ready to use after the count to replace those already read out wrongly to the scrutineers. Or the deputy returning officer can have them marked and pocket to slip into the box in place of an Opposition folded in his tunity happens. allot if the opportunity occur quite frequently if we have control of both scrutineers.

"To get control of both scrutineers have one of our men, not a prominent one, but a supposed kicker, for instance, apply to the Opposition to be put on as scrutineer inside. They are generally short of workers, and a few plausible men will turn the election in a close constituency. Or the man can write to their headquarters for scrutineer papers if he lives in the country.

"Efforts should be made to make these methods work in wards that give the heaviest Opposition vote.

"Having control of both scrutineers, a large vote can be polled—dead and absent voters, etc., can have their ballots marked; there is no redress if both scrutineers are present.

"A friendly constable should be present to keep the poll clear of loungers and inquisitive people.

"The deputy returning officer should be a reliable, sharp and plausible man, so that if we do not get control of the Opposition scrutineer, he can, when the counting time arrives, ask both scrutineers to take a piece of paper and record the vote of their candidate as he reads the ballots, which have been emptied on the table. He will then have a chance to read out wrongly, so that a majority can be secured for our candidate. The ballots should be put back into the box as quickly as they are read. The extra ones will do to fix things correctly when he goes home.

"Spoiled ballots can be made sure by a little doctoring. Opposition ballots can be spoiled by the lead out of a pencil fastened under the little finger with beeswax, drawn across opposite our candidate's name in opening the ballot.

"If you cannot get control of Opposition scrutineers, have your deputy returning officer announce that he is against you, so as to lead him astray if possible."

As corroborative of a part of this it may be stated that 10,000 ballots were printed for the City of Winnipeg, although 5,000 or 6,000 would have been sufficient in an honest election, and yet the polls had to be closed at 2 o'clock because the ballots ran out.

A CHAPTER OF LIBELS.

Like an old man of the sea, the Ross Government sits upon New Ontario, hindering its progress, establishing monopolies, closing its lands against colonization, stopping its mineral development, and checking the prosperity of the people. New Ontario extends her hand to Old Ontario and asks for assistance in her hour of need. The people call upon us to help them remove the incubus and to open an era of prosperity in which they and we shall join. We cannot resist the appeal. It is in our interests as well as in their's that the fossilized thirty year Government go, and that we have a change. — Toronto Mail and Empire.

The above constitutes, says the News, (Independent,) a chapter of political libels. For any sane man to expect a community to swallow such rot is an insult to their intelligence. No man who has the slightest respect for the truth would make such statements. Mr. Ross' policy in regard to New Ontario may be criticised in many ways, but to try and tell any person that the Ross Government is hindering the progress of either New or Old Ontario is nonsense. When we are asked to believe that the Ross Government is "killing the province," good for nothing and unprogressive, we must beg to be excused. Politicians and political papers have much license in election campaigns, but we believe such statements as the above exceed the limit.

THE STUNTED POPLAR.

Men have been compared to the trees of a forest, and it has been said that in every large city there are many clever men, just as there are fine trees in every large forest.

The leader of the Opposition, Mr. Whitney, as he looked at New Ontario, saw it as "the land of the stunted poplar," but what a different prospect was unfolded to the vision of the the leader of the Government! He saw vast mineral and timber wealth, a country yet to be inhabited by hundreds of thousands of hardy settlers. He proceeds to develop and settle this country, projecting railways and roads, and encouraging industries. The leader of the Opposition, compared with the leader of the Government, is like the stunted poplar compared with the stately maple, oak or pine tree of our splendid forests. — London Advertiser.

The Canadian Freeman says of Hon. G. W. Ross: "His personality permeates the great Liberal party, of which he is the practical head in this Province, and his genius gives it its strength and force."

Mr. Whitney's claim to distinction, says the Sarnia Observer, as a speaker rests upon the length, strength and vigor of his adjectives, and the extent and variety of a somewhat picturesque vocabulary, of which "slimy villains," the latest addition, is a fair to middling sample. A new set of school books incorporating a collection of his choicest phrases would be a delicate tribute to his Chesterfieldian style and might mollify to some extent his rampant hostility to the milder mannered literature now supplied to the pupils in our schools by Mr. Ross.

"My customers, in almost every case, are highly pleased with the results of

IRON-OX TABLETS

and so buy them again. They think *Fifty* Tablets, so beautifully put up and containing iron, good value for their money, especially as they also serve so nicely as a regulator of stomach and bowels."—S. E. HICK, Druggist, Goderich, Ont.

Price 25 Cents

MADILL'S BAKING POWDER

Put up in ONE POUND TINS. Keeps well. The last is as good as the first.

PRICE 10c PER POUND TIN.

WILLIAM MADILL

Oak Hall Drug Store, Corner George and Murray Streets.

To Meet the Tastes of the Elite

The most exclusive May Millinery is on view in Miss Delaney's showroom, at intensely interesting prices. Even in the very height of the selling season Ladies are offered emphatic money-saving chances at Miss Delaney's.

For all who value STYLE and RICHNESS, our Trimmed and Ready-to-Wear Hats will prove unusually interesting.

New ideas in Misses and Children's Hats, at prices as interesting as the assortment.

English Sailor Hats as low as 10c each.

This store wins your friendship because it deserves to have it—because it brings to you the newest creations and the best values going.

MISS DELANEY.

HORSEBACK EXERCISE.

Inspection Invited to my New Stock of Riding and Side

SADDLES.

Exceptional Inducements in the Most Dependable Outfits.

SUMMER RUGS AND DUSTERS

Something Decidedly New and Nobby.

SINGLE BUGGY HARNESS

If you are thinking of buying a New Set of either Light or Heavy Harness I have some immensely good values worth your attention.

B. SHORTLY Sign of the Horse at the Door, George Street.

NEW and ATTRACTIVE IRON and BRASS BEDSTEADS

We are showing many lines in these beds, from the neat and dainty to the massive and ornate designs. Having bought them right, we believe our prices, quality considered, cannot be beaten. Call and see if we have not got the one that pleases your fancy and suits your purse.

E. B. CLEGG & Co.

Furniture and Undertaking.

ARE YOU A PRISONER?

THOUSANDS of men are prisoners of disease as securely as though they were confined behind the bars. Many have forged their own chains by the vices of early youth, exposure to contagious disease, or the excesses of manhood. They feel they are not the men they ought to be or used to be. The vim, vigor, and vitality of manhood are lacking. Are you nervous and despondent? tired in the morning? have you to force yourself through the day's work? have you little ambition and energy? are you irritable and excitable? eyes sunken, depressed and haggard looking? memory poor and brain fagged? have you weak back with dreams and losses at night? deposit in urine? weak sexually?—you have

Nervous Debility and Sexual Weakness.

Our NEW METHOD TREATMENT is guaranteed to Cure or No Pay. 25 years in Detroit. Bank Security. Beware of quacks—Consult old established, reliable physicians. Consultation Free. Books Free. Write for Question Blank for Home Treatment.

Drs. Kennedy & Kergan,

140 SHELBY STREET. DETROIT, MICH.

BANK OF MONTREAL

(Established 1817. Head Office, Montreal)

Capital paid up)..... $12,000,000
Reserved Fund..... 7,000,000
Undivided Profits..... 876,531

General Manager, E. S. CLOUSTON.

PETERBOROUGH BRANCH.

Savings Bank Dept.—Interest allowed at current rates. Domestic and Foreign Exchange bought and sold. A general banking business transacted.

W. H. HOGG, Manager

Edwin Elcome TAXIDERMIST.

Dealer in Eyes, Artificial Leaves and Frosting, also importer of Foreign Birds and Skins from all countries.

Birds, Animals, Fish and Snakes stuffed and mounted in and out of cases in the best life-like style at lowest prices. DEER'S HEAD A SPECIALTY. A stock of Foreign and Native Birds always on hand for sale.

RESIDENCE:—178 Harvey west Peterborough.

LOTS AND HOUSES FOR SALE.

OFFERS for the following property will be offered by the undersigned up to June 1st, 1902.

FIRST.—Lot 8, Plan 21, Ashburnham, containing 3 1-3 acres, on which is a good house, with barns and outbuildings, and situated between Douro road and Grand Trunk Railway.

SECOND.—Parts of lots 3 and 4, and lots 6, 7, 8 and 9, Plan 8, Ashburnham, each lot containing about 1 acre, partly covered by growing timber. These lots are situated beside the river, and immediately north of the Nicholls Park.

THIRD.—Lots 12, 13, and 15, Plan 9A, 99 feet by 200 feet each; Lots 17, 18, 19, 20, 21, 22, 23, and 24, Plan 9A, 99 feet by 100 feet each; Lots 25a, 27, 28, and 29, Plan 9A, 66 feet by 200 feet each; Lots 61, 99 feet by 200 feet, and 62a, 66 feet by 199 feet, Plan 23a. These lots are situated immediately south of the Nicholls Park, and within five minutes walk of the American Canal Co's. property.

FOURTH.—Houses Nos. 366 and 376, Brock street, 2 story brick, 26 feet by 36 feet, with wing 12 feet by 20 feet each, good yards and outbuildings.

FIFTH.—House No. 119, Weller street, 2 story brick, with garden and yard.

As the owner of this property has decided to dispose of it as soon as possible, any reasonable offer will be considered. For particulars apply to W. BLACKWELL, Architect, Water street. Peterborough, March 17th, 1902. 20d16t

STORES TO LET.

The following stores in the Market Block, George Street, Peterborough, are to rent:—

The one at present occupied by Henry Best.

Also, the store at present occupied by the C.P.R. Ticket Office will be to rent after the 30th of April.

Apply to Commissioners of the Town Trust. dtf

OLD CRICKET GROUNDS ASHBURNHAM

Sub-divided into Building Lots—convenient to business. Easy terms. Apply to H. T. STRICKLAND, or to DENNISTOUN, PECK & STEVENSON. 20d26-3w1

HANDSOME BRICK RESIDENCE FOR SALE.

The undersigned offers for sale by private contract the house and premises now occupied by Mrs. Rogers, 561 Reid street, Peterborough, on the north-west corner of Reid and London streets.

The house is solid brick, with stone foundation and contains ten rooms, bath rooms and attic. It is finished throughout in natural woods, all the rooms downstairs being finished with oak and cherry; heated with hot water, open plumbing in bath room, concrete cellar. The lot has a frontage of 100 feet on Reid street by a depth of 115 feet on London street, subject to a right of way over the rear 10 feet on London street. Should the purchaser desire it, $2,000 will be allowed to remain on mortgage for five years with interest at the rate of 4 per cent., payable half yearly. For further particulars, apply to

C. J. LEONARD, Toronto, or to LINDSAY & MIGHT, Peterborough.

DESIRABLE PROPERTIES FOR SALE.

The Executors of the Estate of the late Thomas Henry offer for sale the following desirable properties, viz.,—

Parcel No. 1—No. 204 Sherbrooke street, the homestead, with half acre lot, good dwelling and in a desirable locality;

Parcel No. 2—No. 217 Charlotte street, a two story brick house, opposite the skating rink;

Parcel No. 3—No. 218 Charlotte street, opposite the Methodist church, a good comfortable brick house.

The above properties are all in good localities, centrally situated, and will be sold at moderate prices and on easy terms. For particulars, apply to Mrs. Thomas Henry, 204 Sherbrooke street, or to Myles Henry at Henry Bros. Grocery.

A GRAND CHANCE FOR INVESTMENT.

House, No. 66 Albert street, and three large lots, suitable to be sub-divided into building lots, adjoining the C. G. E. works. Also three acres, west end of Romaine street, now sub-divided into building lots, and plan registered. Will be sold at a sacrifice. Terms to suit purchaser. Apply to

T. KENT, 32 1-2 Parnell street.

d1635f.

Cheap Houses for Sale.

Frame House, 6 rooms, good garden, easy terms, $560.00

Frame House, stable and large lot, $750.00.

Brick House, 8 rooms, central to work, $950.00.

4 Large Modern Houses, under value, see them.

50 acres good clay loam land, with buildings and 50 acres of good pasture land with valuable spring three miles from town, note the price, $25.00 per acre. Will sell for $40.00 per acre, in 5 years. Apply at once to

T. HURLEY & CO.

Phone 378. Near Post Office

TENDERS.

Are asked for the purchase of the following properties:—

Cedar Park Gardens, with 10 acres and buildings.

10 acres, adjoining No. 3, school house North Monaghan.

40 acres with buildings, at Fraserville.

50 acres, stone barn, near No. 17 school house, Otonabee.

Vacant ground, North of Townsend street and east of Electric Works.

Vacant ground, corner of Rubidge and Wolfe streets.

Six house terrace on Rubidge, near Electric Works.

Double house on Park street, near Electric Works.

For further particulars apply to John Bell, Cedar Park.

GARDEN SWINGS!

Just arrived GARDEN SWINGS for young and old. Strong and durable. Price $10.00. Call and see them.

J. J. TURNER & SONS

Sail, Tent, Awning and Waterproof Goods Manufacturers.

How the Cocaine Habit Starts.

Generally from using catarrh snuffs and ointments containing this deadly drug. It is well to remember that the only direct scientific cure for catarrh is Catarrhozone, which cures by the inhalation of medicated air. Simply breath Catarrhozone and it will cure all forms of Catarrh, Bronchitis, Asthma, Lung Trouble and Deafness. Every breath from Catarrhozone Inhaler, soothes, heals and relieves. Permanent cure guaranteed even though other remedies failed. Try Catarrhozone; price $1; small size, 25c. Druggists, or N. C. Poison & Co., Kingston, Ont.

Dr. Hamilton's Pills cure Biliousness.

Meeting in the interest of the candidature of **MR. STRATTON** will be held at the following places and on the following dates:—

Foresters' Hall, Ballieboro, Monday evening, May 12th.

Temperance Hall, Selwyn, Tuesday evening, May 13th.

Temperance Hall, 4th line Smith, Wednesday evening, May 14th.

Town Hall, Bridgenorth, Thursday evening, May 15.

Young's Point, Thursday evening, May 15th.

At Bensfort, Thursday evening, May 15th.

At Fraserville, Friday evening, May 16th.

Chair to be taken at 7.30 each vening.

A large attendance of the electors is requested. Mr. Miller is invited to be present.

PETER HAMILTON, President. G. M. ROGER, Secretary.

GOD SAVE THE KING.

IMPERIAL RELATIONS

The Question Discussed in the House of Commons.

SIR WILFRID LAURIER'S VIEWS

The Premier Is in Favor of a Trade Preference If It Can Be Secured—Mr. R. L. Borden Suggests a Unanimous Resolution—Sir Wilfrid Willing to Confer to That End—Private Bills.

Ottawa, May 13.—The Premier last night restated the position of the Government upon questions which are likely to arise in connection with the Imperial conference in London. Sir Wilfrid Laurier made his statement in the course of a debate which was started by the Opposition leader.

Mr. Borden's Questions.

Mr. Borden wanted to know what the Premier's policy would be in regard to the subjects named by the Secretary of State for the Colonies for consideration at the conference. What would Sir Wilfrid Laurier do with respect to Imperial defence? Would he tell the British Government, as Mr. Borden claimed he had done before, that the mother country could not grant a preference? The Opposition leader stated that he and his followers had been prepared to move a resolution, asserting their belief in a policy of mutual preferential trade within the Empire, but they were willing to place the interests of the country before party, and to co-operate in the unanimous adoption of such a resolution, believing that it would strengthen the hands of the Government.

Sir Wilfrid Laurier.

Sir Wilfrid Laurier, who was loudly cheered, said the Government had been accused of want of courtesy in its reply to the Colonial Secretary's despatch suggesting subjects to be considered at the conference, and he desired to know what was the expression to which exception could be taken?

Mr. Borden here disclaimed having charged any want of courtesy and thought the Premier must have in mind the statements of the member for East York.

The Premier, continuing, pointed out that the conference would be free to discuss all the subjects set forth in the Colonial Secretary's despatch. If by military defence was meant the part Canada was prepared to take in defending this country, the Government would ever be prepared to discuss it, and this very session had evidenced that it fully understood its duty on that score. "But," declared the Premier, "there is a school abroad, and there is a school in England, and in Canada—here perhaps represented on the floor of Parliament—which wants to bring Canada into the curse of militarism, which is the blight of Europe. England included. If that be intended, I am not prepared to endorse such a policy." A loud outburst of applause from the Ministerial benches followed this statement by the Premier.

A Mutual Preference.

As to a mutual preference within the Empire, Sir Wilfrid quoted Mr. Borden's amendment to the budget speech, which, while calling for a mutual preference, declared for such adequate protection to the labor, agricultural products and manufacturing industries of the Dominion as would at all times secure the Canadian market for Canadians. If the Conservatives had pinned protection to the mast, what preference, the Premier asked, were we to give? The commercial relations of the Empire had been named by Mr. Chamberlain as one of the subjects for discussion, and the Canadian Ministers would go to England to discuss that. Evidently from the invitation the Imperial authorities had a proposition to make. The Imperial Government had imposed duties upon flour and wheat, and what was not possible in 1897 might be possible in 1902. The last step had been taken which made it possible for Canada to obtain a preference, which could not have been got in 1897. The Government would go with the intention for the good of Canada. The Opposition leader had said he would be pleased if the House could pass a resolution unanimously. "I am quite prepared," remarked the Premier, "to say that I should be glad to confer upon that subject with me this olive branch since he has offered my hon. friend. So I am ready to meet him and to discuss a resolution or a proposition, which we can put into such a shape that we can adopt it unanimously. The Premier resumed his seat amid the cheers of the Government supporters.

The whole of the morning sitting was exhausted in a discussion of the Gaspe and Western Railway Company. The bill was reported.

The Dominion Government notified on Saturday those parties who were asking for an increase in the assistance given by the Government to drydocks from two per cent. to three per cent. that there would be no change in the statute this session.

After two hours' discussion, the Commons yesterday afternoon, by a vote of 71 to 34, passed the bill to incorporate the Bishop of the Orthodox Russian Greek Catholic Church of North America and the Alautian Islands.

On the third reading of the Samuel Nelson Chipman divorce bill, which was passed, Mr. Charlton renewed his protest against the present scandalous system of granting divorces in Parliament, and promised next session to make a move to have cases of divorce referred to the courts.

The Gaspe and Western Railway bill was read a third time and passed, and the G.M. Depew patent bill was withdrawn.

The Minister of Justice informed Mr. Sproule that a junior judge for Leeds and Grenville would shortly be appointed.

Replying to a question of Mr. Ross, the Minister of the Interior said that 24,142 immigrants came into Canada between Jan. 1 and May 1 of this year, of whom 5,164 were from British territories, 7,478 from the continent of Europe, and 11,480 from the United States. There was no means of knowing how much money immigrants brought in, except in the case of Galicians from parts of Austria, to whom there was a restriction and it was found they had from $50 to $200 each. On this basis the immigrants during the last four months would bring in $1,264,200.

At 1.45 the last of the items for the Department of Public Works was voted and the estimates for the Department of Railways and Canals were taken up.

Dr. Roddick's Bill.

Ottawa, May 13.—Dr. Roddick's medical council bill was up in the Senate yesterday. Dr. Beque proposed an amendment, that no province should be represented on the council, either by elected or appointed members, until after the Act had been adopted by the Legislature of the province. The bill was read a third time.

Many of our Boys and Girls are Suffering This Month From the After-Effects of Winter Grippe.

Wise Parents Provide

Paine's Celery Compound

For Their Loved Ones.

The Wondrous Medicine Quickly Expels all Germ Poisons From the Blood and Fortifies the Weak and Rundown System.

A busy city physician, enjoying a large annual income, remarked the other day that a host of young people—boys and girls—were suffering this month from the after-effects of winter grippe.

Dear parents, have any of your children suffered from an attack of the cruel monster, grippe, during the past winter months? Are your boys and girls irritable, feverish, pale or weak? Have they cold and clammy limbs? Is the blood watery, impure or sluggish? Is the appetite poor and digestion weak? Has the rose tint of health faded from their cheeks? If any of these conditions are noted, be assured the dregs of deadly grippe are implanted in the system.

If your children are not blithsome, happy, boisterous and strong in May, their condition calls for prompt action on your part. Their future — health and physical happiness or sufferings and early death — is in your hands, dear parents, and you alone are responsible to Heaven and the community of which you form a part.

When winter grippe has planted seeds of virulent diseases, the first and most important work is to expel from the blood every trace of poison. This is always successfully accomplished by the use of Paine's Celery Compound.

This marvellous medicine, after purifying the foul and stagnant blood acts as a nerve food. It builds up the nervous system and nourishes all the bodily tissues.

Boys and girls, with such a start in life as they always receive from Paine's Celery Compound, grow up as sturdy as forest oaks; they revel in strength and true life; they are fair to behold; they make the men and women most needed by our country. Do your part, this month, dear parents, with promptness and honesty, and rest assured Paine's Celery Compound will not fail in its grand work of health building.

The Best Jellies made. True fruit flavours. Three packages for 25c.

Free sample of these Jellies for week commencing May 12th.

E. F. MASON & CO.

GROCERS,

449 and 451 George St., Peterborough

THE CAMPAIGN.

The Premier at Stratford—An Overflow Meeting Held in the City Hall—A Mayor's Address.

Stratford, May 13.—Two thousand electors of Perth County, whose homes were scattered within a radius of 25 miles of Stratford, gathered last night to hear a telling campaign speech by Premier Ross, in the interests of Mr. John Brown in the North riding, and Mr. Valentine Stock in the South. One building, the Theatre Albert, was too small to accommodate all, and an overflow meeting was held in the City Hall, at which the same speakers addressed the electors. The audiences were most orderly and attentive as they listened to the story of progress, past and for the future, as it fell eloquently from the lips of the Premier. Mr. Ross, whose delivery was fresh and even throughout, was especially happy in his reference to the resources of Ontario both in men and in raw materials, and in one or two instances he directed replies to Conservative arguments whose effectiveness brought loud cheers. The reception tendered the two candidates was very flattering, and in their short addresses they gave evidence of fluency and familiarity with public questions which commend them to the electorate. Mr. Brown represented North Perth in the last Parliament, and has every chance of re-election, while Mr. Stock is making steady inroads on the bank of confidence owned by Mr. Nelson Monteith in the South riding.

CAN RETAIN BRITISH REGISTER.

President of Board of Trade Expresses His Opinion.

London, May 13.—In the House of Commons yesterday the president of the Board of Trade, Gerald Balfour, informed a questioner, that after considering the agreement of Feb. 4 between the Morgans and the White Star and Dominion lines, it had been concluded that the vessels concerned were not precluded from retaining their British register.

The Financial Secretary of the Admiralty, Mr. Arnold-Forster, added the information that the agreement of the Admiralty with the White Star line was about to be renewed, and an additional proposition as follows: "The company shall not, without the previous written consent of the Admiralty, transfer to a foreign flag any vessels, subject on this agreement." This proposition, the secretary added, had already been agreed on, and an instalment of the subsidy on the terms of the new agreement had been paid.

HAYTI'S TURN NOW.

Revolution in Full Swing—Population Has Taken Up Arms.

Port Au Prince, Hayti, May 13.—The report that a revolution is on the point of breaking out here as a result of the recent resignation of President Sam and the questions arising from the choice of his successor, is confirmed.

The meeting of Congress having received the President's formal resignation, had been suspended. The whole population is now in arms. There are three opposing factions.

Over a Million Victims.

A careful estimate shows that one fifth of Canada's population suffer every winter with hack or lung weakening coughs. Four T's, Druggist Merrill's great discovery, cures a cough in twenty-four hours, and the worst cold in two days, making it unnecessary to wear out the system in this way. Large bottles, 25 cts., 2t Ormond and Walsh's drug store.

Aeronaut Severo Was Killed.

Paris, May 13.—The death of Senhor Severo, the Brazilian aeronaut, who, with an assistant, was killed yesterday morning by the explosion of his airship, La Paix, in which he was making a trial trip, created terrible consternation. His wife witnessed the accident.

Struck by a Street Car.

Montreal, May 13.—Nellie Bachman, 8 years of age, the little daughter of Hymon Bachman, was killed by a Montreal Street Railway car yesterday.

G.T.R. Earnings.

Montreal, May 13.—The Grand Trunk Railway System earnings, May 1 to 7: 1902, $601,565; 1901, $513,222; increase, $88,643.

TO CURE A COLD IN ONE DAY

Take Laxative Bromo Quinine Tablets. All druggists refund the money if it fails to cure. E. W. Grove's signature is on each box. 25 cents. tu-th

DISASTROUS EXPLOSION.

30 Spectators of a Fire Killed and 150 More Will Die From Their Injuries at Pittsburg.

Pittsburg, Pa., May 13.—The Sheraden yards of the Panhandle R. R. was the scene this evening of one of the most disastrous explosions and fires known in this section for many years. A score of lives were lost and about 200 persons were so badly burned that, according to the judgment of physicians in attendance, 75 per cent. of them will die from the effects of their injuries. The cause of the catastrophe was the explosion of a train of naptha cars.

Much of the escaping naptha ran through Cork's Run to Esplen Borough, a distance of one and a half miles, and caused another explosion, blowing to atoms the Seymour Hotel and the Collins House on River road, and badly wrecking a frame building nearby, in which were congregated 200 or more sports from Pittsburg and vicinity, betting on the races, baseball, etc. Few of the occupants of this building escaped injury.

From the Late Gat Howard.

Toronto, May 13.—A short time prior to his departure for South Africa, Major Gat Howard instructed a well known Ottawa artist to execute three paintings of himself, to be presented to the Royal Grenadiers of this city, the 43rd Battalion of Ottawa and the 90th Battalion of Winnipeg.

The portrait presented to the Royal Grenadiers was unveiled last night at the seventeenth annual Batoche dinner of the officers of the regiment, held in the officers' mess at the Armouries.

A FORTUNE IN

Malt Breakfast Food

This is not a declaration implying that the manufacturers of Malt Breakfast Food have a vast fortune in this popular breakfast food, nor does it mean that the grocers and dealers who sell it expect fortune profits from its sale.

A well known business man in Montreal, who for years suffered from indigestion and stomach troubles, declares emphatically he has found a fortune in Malt Breakfast Food. He says:

"For several years indigestion and general stomach troubles frequently were so severe as to keep me away from business, and, as a consequence, many matters to which I was obliged to give personal attention, were neglected, often causing me financial losses. My doctor recommended the use of Malt Breakfast Food. It proved a happy change of diet; it perfectly agreed with my weak stomach strengthened my digestion, and soon rid me of my ailments. By the regular use of Malt Breakfast Food I am hale and hearty, and never miss a day from my business Malt Breakfast Food has proved a fortune to me from a financial and physical point of view. I advise all to give it a trial." See your grocer.

Seedlings

In boxes, hardy plants, ready to be transplanted, now ready.

CLIMBING PLANTS

Newest novelties, ornamental and rapid growing varieties in splendid condition.

WEST-END GREENHOUSES

465 Park Street (at residence of Mr. G. M. Roger.) Telephone 2UB. Or leave word at 375 Water St.

A. BLADE, Manager.

THE Highest ideal in Piano Building is typified in

THE...

STANLEY

Samples of these beautiful Instruments are to be seen at the Company's works, George street, south, Peterborough.

In buying direct from the factory you are sure of two things, viz., that you are buying a New Piano and at the right price.

Agents for the Apollo Piano Player—the best on the market.

THE STANLEY PIANO COMPANY. LIMITED.

HOUSES AND LOTS FOR SALE

The properties on our books have been moving off, and others are coming in. We have not all the town for sale, but a large number of its good houses and lots, at reasonable prices.

Two-story Brick Houses from $700.00 up.

Frame Houses from $300.00 up.

Farms all prices.

LINDSAY & MIGHT

Real Estate and Insurance Agents.

LIVELY TIMES AHEAD!

Remember the First Royal Summer Holiday is not far off. It has always been a busy season of preparation at the City Clothing Store, and we expect still bigger business on this occasion. GRAND DISPLAY of attractive Goods at Phenomenally Low Prices for VICTORIA DAY:—

MEN'S SENSIBLE GARMENTS IN SUITS

and Light Top Coats that will be the talk of the town—every detail of every Suit we show is right—the nobbiest to be seen in town—made from the newest patterns of the newest cloths—we offer right in the midst of springtime, at prices that cannot be duplicated for honest goods.

TO CLOTHE THE RISING GENERATION

we offer Suits for Youths,' Boys' and Children that will stand the wear and tear—in all the new summer effects—which we can offer you, right in the midst of springtime, at about half their honest value. You'll see why they are so interesting bargains when you come to buy.

ORDERED CLOTHING.

SPRING SUITS, made to your measure, in fine Black and Coloured Worsted and Cheviot Suits, $14, $16, $18, $20. Scotch Tweed Suits $13, $15, $18. Canadian Tweed suits $13, $15, $16. Hundreds of patterns of the newest designs and colourings to choose from. SPRING TROUSERS—Special offer in fine Tweed Pants in stylish patterns made to your measure, Scotch and Canadian Tweeds and West of England Trousers $3.50, $4 and $4.50. SPRING OVERCOATS made to your measure. Fine display of Cloths in the popular fabrics. BICYCLE SUITS.

HOLIDAY FURNISHINGS

Fancy and Fantastic Neckwear—all the holiday fads in Summer Underwear, Fancy Coloured Shirts, English Collars and Cuffs, Summer Hose, Suspenders and a wide range of up-to-the month Neckwear.

H. LeBRUN & CO. intend to make it easy for the male population to "put on style" at very little expense, and help them celebrate the 24th of May like well-dressed, loyal Canadians.

GOLDEN BARGAINS AT THE GOLDEN HORSESHOE

H. LeBrun & Co

ABOUT SILK

Sewing should be one of woman's greatest pleasures, but it is too often made drudgery by innocently using a cheap and unsatisfactory silk.

Corticelli sewing silk is by far the highest product that can possibly be manufactured although it costs no more than other kinds.

Corticelli

R. U. INSURED.

IF NOT, CALL AT 433 GEORGE STREET AND SECURE THE PROTECTION WHICH YOU REQUIRE IN AN INSURANCE POLICY.

OLD AND RELIABLE COMPANIES REPRESENTED

LOWEST RATES AND LIBERAL SETTLEMENTS.

1902 CALENDARS FOR EVERYBODY

DAVIS, THOMPSON & CO.

General Insurance Agency,

433 GEORGE STREET - - - - 'PHONE 40

"CROSS CREEK" LEHIGH COAL

Still in the Lead

Also First-class Hardwood for sale at

Fitzgerald's

Brock Street. Phone 111.

Mrs. G. Vinette's Hair Preparation

Cures Baldness, Gray Hair, Irritation of Scalp Eczema, Removes Dandruff, Restores Grey Hair to Natural Colour, Stops Falling Out, etc. Guaranteed in all cases. References if required.

Residence 580 Reid Street, north of Wm Hamilton Mfg. Co's Works Peterborough.

Ontario Bank

PETERBOROUGH.

Special attention to the collection of Sale Notes.

Interest allowed on deposits.

CHAS. McGILL, General Manager. JOHN CRANE, Manager.

GOUGH BROS.

375-377-379 George Street, Peterborough.
CLOTHIERS, HATTERS, SHOEMEN and GENTLEMEN'S FURNISHERS.

OUR BOYS' SUIT SALE

GETS A GREAT SEND-OFF.

The equal of this great Boys' Suit Sale was never before shown in any store. The low-priced figures we have already printed tell the story of low price ; but the suits themselves must be seen before you can appreciate the story we have to tell of **QUALITY** in this great Boys' Suit Sale. They come from factories which are as perfectly regulated as any home in the land. Marvellous Mark-Down in prices in order to hurry out 2,000 too many little and large boys' suits.

BIG BUNCHES OF BOYS' SUIT BARGAINS. BARGAINS FOR BOYS.

The quantities are almost unlimited, and your buying can be done with the utmost freedom—remembering always, if not satisfactory your money will be refunded.

This Startlingly Sweeping Clearance is now on. For the rest of this month the slogan will be—"Out with all 3-piece or 2-piece Suits in hand, no matter what the purpose, so the new managers may not be handicapped with too much stock."

WE'RE MAKING THINGS HUM AT GOUGH'S

TULLY & MERRELL, Managers.

Ladies

Before ordering your new Spring Hats call and have your hair arranged to suit the new hat. Latest styles in Combs and Hair Ornament just in.

MRS. JAS. BYRNE
Ladies' Hair Works, - - - 424 George St

Daily Examiner.

TUESDAY, MAY 13, 1902.

Taste These Jellies.

McLaren's Jellies are the purest and best flavoured made. Free demonstration at E. F. Mason & Co's., 429 George street. This week only.

First in Canada.

Mr. R. S. Dutton received by express to-day a box of cherries from California, which are the first to reach Canada. The quality of the fruit and the manner in which they are packed, is inviting, and Mr. Dutton is being congratulated upon his enterprise.

Choir Concert.

The concert given in the St. Andrew's church some time ago, will, by special request, be repeated on Monday evening next, May 19th. The programme was such an excellent one as to guarantee a large house on its being repeated. Admission, 15 cents. 3eod

New Boots.

We are putting into stock this week a large assortment of ladies' and gentlemen's boots and shoes of the very latest Canadian and American styles. The "Keith" boot for men and the "Victoria" boot for women, are very popular makes. See display in our window. Ask for union made goods. John Kyle, Hunter street. 6d

A refrigerator is no longer a luxury—it is a necessity. We have six sizes and three qualities of the best refrigerators made to show you—The Best Stove Co., next door to the post office.

The Temperance Question.

Mr. W. W. Buchanan, of Toronto, the father of the Manitoba Prohibition Bill, will speak in the Opera House on Tuesday evening next, May 13th, upon the temperance question as seen in the present election campaign. Other speakers will also address the meeting. A male quartette will render several selections. The meeting opens at 8 o'clock. 3d

Last Night's Fire.

Last night at about half-past eleven o'clock fire broke out in the frame store house on the lot just south of Mr. A. Comstock's furniture establishment, and west of where Mr. J. J. Turner's new building is being erected. The structure was used for storing lumber, etc., and it burned very quickly. The brigade was promptly on hand and prevented the flames from spreading, and no damage was done other than the destruction of the frame building and its contents.

Boys, we have a great line of 75 cent Baseball Mitts. Also some selected "Axle Tree" and other clubs.—SAILSBURY CO.

VEN. ARCHDEACON CASEY

Lectures in St. Peter's T. A. S. Rooms Last Evening.

The announcement that Ven. Archdeacon Casey of Lindsay, would lecture in the T. A. S. Rooms, on Monday evening, was the means of filling the lecture hall to its utmost capacity with an audience that went away thoroughly delighted with the evening's programme.

The address of Ven. Archdeacon Casey, on "The Catholic Church and Liberty," was a scholarly effort of the highest order. In fact it is doubtful if ever a lecture delivered in the rooms in the past excelled that of last evening. It was replete with cold, convincing facts as regards the Church's attitude in the question of the liberty of her children, both from a civil and a religious standpoint. The reverend speaker's contentions were strengthened by quotations from the writings and speeches of such men as James Anthony Froude, Dr. Lang and others, all non-Catholics, who had paid tribute to the wonderful influences for good which the church exercised. Ven. Archdeacon Casey took his hearers back to the time when Rome and Greece were in the zenith of their power when womanhood was degraded and slavery was rampant. The introduction of Christianity and the terrible prosecutions the Church had to undergo in its early history, and, in fact, in all ages, was next touched upon, as well as the history of her struggles for the protection of the home and the liberties of her children, down through the centuries. The address was an eloquent one in every particular, and at its conclusion the speaker was loudly applauded.

Mr. Jos. Maher moved a hearty vote of thanks, to the speaker, which was seconded by Mr. T. J. Begley.

Rev. Dr. O'Brien and Rev. Father John O'Brien made short congratulatory addresses.

The programme provided for the occasion gave splendid satisfaction. It opened with a brilliantly executed pianoforte duet by Misses McCabe and Maggie Doherty. Mr. John King contributed two excellent vocal solos and Little Nellie Hallihan, who is always a warm favourite, sang two very pleasing solos, "Please, Mr. Conductor," and Olcott's "Lullaby." Mr. Jack Parle appeared in two comic songs, which were winners, and Geo. Lynch, in his humourous recitations, made a decided hit. Mr. Will Primeau sang a popular coon ditty very acceptably and the Misses Doris contributed a pleasing pianoforte duet. Mr. T. J. Begley concluded the programme with a solo.

Mr. Fred Derocher made a very efficient chairman.

The accompanists were Misses M. Doherty, M. McCabe, M. Begley and A. Doris.

MEETING IN DOURO.

A meeting in the interests of Mr. Wm. Anderson, the Liberal candidate in East Peterborough, was held in the old church, Douro, last night. There was a large gathering of electors and the chair was occupied by Mr. John Welsh. The speakers were Messrs. Wm. Anderson, G. W. Powell, R. F. McWilliams.

Reilhofer's Tyrolean Yodlers.

These excellent entertainers, of whom every one is an artist, come from near Ober-Amergau, Bavaria, and appear in national costumes. They render Tyrolean and American songs, Yodling and Echo Songs, etc., accompanied by the Zither and Alpine instruments. Reilhofer is also the Soul of Mimicry. The press speaks in the highest terms of their work in Chicago, Buffalo, Toronto, Kingston, London and other places. Next Tuesday, May 20th, in the opera house. Tickets, 25c.; and 35c. Plan at Ormond and Walsh's. 1diw

TORONTO CHOIR AT ST. PAUL'S.

1200 People Attended the Sacred Concert.

WAS A MUSICAL TREAT.

Mr. Vogt's Choir Made a Favourable Impression Upon the Peterborough Lovers of Music.

St. Paul's Presbyterian church has seldom seated so many people as were in attendance last night at the Service of Praise, which was given by the choir of the Jarvis street Baptist church, Toronto. The announcement of such a musical treat was of course a guarantee of a record-breaker attendance, and the exceptionally large audience last night which greeted the Toronto artists was, perhaps, nothing more than might have been expected. Every seat in St. Paul's church was occupied, and choirs were placed in the aisles to accommodate those who were anxious to hear the work of a choir that has attained more than a provincial reputation. As, on former occasions, the music-loving people of Peterborough are indebted to Mr. J. Crane, organist of St. Paul's church, for the musical treat which was accorded them. The undertaking was one which deserved the warm sympathy of the members of the other choirs of the town, and of those who can thoroughly appreciate high-class music.

The members of the Jarvis street Baptist church choir were conveyed to Peterborough per special train, arriving here about 4.30 in the afternoon. The purpose in bringing them to Peterborough was more for an educational effect than anything else, and there can be no doubt that their appearance here will be productive of much good among the choirs of the town, and in chorus singing. The visiting choir is made up of fifty voices, under the distinguished leadership of Mr. A. S. Vogt. The members of the choir are all picked voices and are in continual training the year round. The work of Miss Dora L. McMurtry, soprano, Mr. A. L. Davies, bass, Mr. Victor Hutchison, tenor, Mr. Geo. B. McClellan, baritone, and Mr. Arthur Oliver Sales, organist, was such as would have demanded encore after encore had the audience been at liberty to express themselves in that manner.

Miss Dora McMurtry, who took the soprano solos in the various numbers, is not unknown to a Peterborough audience having appeared on several occasions. Miss McMurtry has a pure, bright soprano voice of extended compass as was evidenced by her high "C" in the "Inflammatus." Her duties throughout the programme was ardous, but in every case there was the evidence of an artistic and cultured temperment combined with vocalistic skill. It would be invidious to compare or particularise in her varied solos for in every case her reading of the text was excellent to a degree.

Seldom if ever has a more satisfying baritone been heard here than that of Mr. A. L. E. Davies, who bore the brunt of the male solo work of the evening. His solo in the first part, "There is a Green Hill," by Gounod, given with all the depth of feeling and beauty of conception that could be desired. Probably he reached his best in Gaul's "Behold I Create a New Heaven and a New Earth." The grand declamatory lines being given with realistic effect.

Mr. Arthur Oliver, the solo organist of the evening gave two numbers which stamped him as a clever executant on the king of instruments. We understand that Mr. Oliver laboured under the disadvantage of a very sore finger, caused by an accident just before leaving Toronto. Dispite this Mr. Oliver performed his duties on the programme with marked ability and added much to the varied programme.

The programme opened with the singing of the Doxology which was followed by prayer by Rev. Dr. Torrance. Following this was the chanting of the Lord's Prayer which was rendered in great harmony. Mr. Arthur Oliver then rendered Meyerbear-Best's arrangement of the "Schiller Festival March," after which the anthem by Tours, "God Hath Appointed the Day," was very effectively produced, the quartette being taken by Miss McMurtry, Miss Gertrude Shuttleworth, Mr. Victor Hutchinson and Mr. A. L. E. Davies.

Mr. Davies' rendering of the baritone solo, "There is a Green Hill Far Away," by Gounod, was given in splendid voice and was followed by a soprano obligato and chorus by Miss McMurtry and the choir.

The Motettes, of which there were three on the programme, and which were rendered unaccompanied, were popular numbers. The harmonious blending of the voices was more noticeable in the Motettes than in any other number. Perhaps Mr. Davies excelled himself in the rendering of his baritone solo, "Behold I Create a New Heaven and a New Earth," whilst the chorus for women's voices with solo obligatos for soprano and bass which were taken by Miss McMurtry and Mr. Davies would under ordinary circumstances produced loud applause. However, the last number on the programme was most delightful. It was a soprano solo and chorus from the Cantata "Gallia" by Gounod. This work, which is sometimes designated as an accompanied motette, and which is also referred to in Grove's dictionary as a "Lamentation," was composed, during the seige of Paris by the Germans, during 1870-71, and may be regarded as an expression of the personal grief of the composer at the disasters which had befallen his city and country. "Gallia" was first produced at the Royal Albert Hall, May 1st, 1871.)

Altogether the visit of the Jarvis street Baptist church choir of Toronto, was attended by great success. The attendance at the entertainment was about 1,200 and every one appeared to be well satisfied with the musical treat accorded them.

The visitors were dined in the school room and then left for home per special train.

BIRTH.

YOUNG.—On Monday, May 5th, at Young's Point, the wife of Mr. Edw. Young, of a daughter.

MARRIED.

CROMPTON — SMITH.—At the residence of Major W. J. Ramsay, Moss Park Place, Toronto, on Friday, May 9th, by Rev. H. M. Parsons, Lila Florence Smith, of Peterborough, to Edwin Carter Crompton, of Brantford.

Established Half a Century.

EVERY PAIR OF THE

GEO. E. SLATER SHOES.

Is a walking example of the perfection reached by the right kind of Shoe making.

Every pair is made on hygenic principles and on special lasts.

Only leathers of proven worth are chosen for the Geo. E. Slater Shoe.

Particular people are easily fitted, because it's the kind of Shoe that accommodates the tender spots of the feet.

For gentlemen with tender feet the Geo. E. Slater Shoe is a favourite.

J. T. STENSON

George Street, Next to Corner of Simcoe Street,

A Wall Paper Store

That aims to make the lowest prices for any grade of Wall Paper—that shows most attractive and artistic patterns—that keep the papers for every room—from kitchen to the drawing room—where there is comfort and good light to make your selections—such a store should get your patronage.

The Peterborough Bookstore

affords these advantages. Constant increase of patronage tells the tale. Whatever you fancy, its here—if its good; the acme of style at the minimum of price.

WALL PAPER VALUES ARE NOW AT THEIR BEST.

PAPERS AT 5c.

These are in pretty grounds and very neat, dainty floral and stripe patterns, suitable for bedrooms, small dining rooms, kitchens, back halls, etc., in great assortment to choose from, per roll **5c**

PAPERS AT 8c.

These are suitable for dining rooms, halls, parlours and bedrooms, and come in grounds of crimson, blue, green, red, fawn; pink, cream and white, in floral, conventional and stripe designs, gilt and glimmer finishes, all at, per roll **8c**

PLAIN INGRAINS 12½c

Friezes, per roll 8c
Ceilings, single roll 15c

PAPERS 12½c.

In rich grounds of dark and light green, light and dark blue, cream, fawn and buff, in best gilts, in handsome designs. These are suitable for parlours, halls, dining rooms and bedrooms, many different patterns, at, per roll **12½c**

PAPERS AT 20c.

Handsome Embossed Papers in rich grounds of crimson and blue, designs specially appropriate for reception halls, dining rooms, etc., a beautiful lot at, per roll **20c**

CRIMSON INGRAINS 25c

A beautiful shade in rich, dark crimson Ingrains, for halls at, single roll **25c**

Handsome Friezes, per yd 8c
Ceilings, single roll 15c

A. H. STRATTON & CO.

417 George Street. 'Phone 285.

RICHARD HALL & SON

PETERBOROUGH'S MODERN STORE.

ALWAYS ...IN... FRONT

We are the leaders, you will always find, when you want anything out of the ordinary, for this store can supply your wants. We are in close touch with the leading centres of fashion, and reproduce here in Peterborough anything new simultaneously with its appearance in the larger cities.

CARPET CHOOSING.

No one department of our business has more painstaking care than our Carpet Stock, and the fruit of our care is at your service. New Patterns, Harmonious Colourings, immense variety and close figured prices. If you've not chosen your Carpet, come and choose here from our extensive and varied stock.

SUPERIOR STYLES

Is the distinguishing character of the production of our artists in millinery styles that are exclusive with us, and made from materials that are the finest and newest. This is the store for ladies who appreciate new hats.

SHIRT WAISTS

Shirt waists for men are still open to doubt—but there is no doubt of their desirability for ladies wear. Our ready-made department is unusually well prepared to take care of the shirt waist question for you. Some ladies much prefer making their own waists. We have many pretty things by the yard for that purpose—better see them.

RICHARD HALL & SON DIRECT IMPORTERS. 130, 132, 134 SIMCOE STREET

IF YOU ARE IN NEED OF

SUMMER UNDERWEAR

It will pay you to give us a call. You can save 33¹ per cent. by doing so.

H. E. BRADLEY & CO.

HIGH-CLASS TAILORS AND HABERDASHERS
353 GEORGE STREET

THE STORE THAT NEVER DISAPPOINTS

CHILDREN'S WASH DRESSES

300 Wash Dresses for children, ages 2 to 12 years, made of dainty White and Coloured Wash Fabrics. A style and nattiness imparted to each garment, and the prices call for a trifle over bare cost of material. We invite you to inspect this lot of Children's Wear on Second Floor.

Prices 44c to $2.75.

Cressman

385 GEORGE STREET. 'PHONE 171.

STOCKINGS!

Our strong point is Stockings. We do it fully and we do do it well, as our great trade proves. We have every quality from 5c to $1.00, cotton, cashmere and silk. Our lines at 10c, 15c, 20c, 25c and 35c are splendid value.

PORT HOPE KNITTING WORKS

Telephone 330.

SPORTING PASTIMES.

BOWLING-ON-THE-GREEN.

The members of the Bowling Club will hold an important meeting to-morrow evening in the Board Room of the Toronto Savings and Loan Co, which everyone who intends to play this season should attend. The business of the evening will be the selection of skips for the season.

RUGBY.

The local rugbyists are asked to turn out for practice on Central Park on Thursday night next. The management are desirous of finding a good scrimmage.

LACROSSE.

The Toronto World says that in Saturday's game against the Orioles, Dobbin in goal saved many a game for the Tecumsehs.

The Toronto Telegram says: "Port Hope is right out after the intermediate championship this year, and the cry "Ontario" will be heard till away on in the fall. Glover and McCabe, of Peterborough, will be with them again this year, and Lipsett, another home player from the same town, will throw in his lot with the Ontarios. Billy Wood, too, indignantly denies the report that he will play with the Young Torontos. 'Why, they are in the same district as Port Hope,' he says, and then he draws pictures of what would happen to him if he wandered into town and tried to play lacrosse under any other colour than the old gold and black."

The Y.M.C.A. and the Athletic Lacrosse clubs will come together for the first time to-morrow night, on the Nicholls oval, and the event should not only be keenly contested, but should be very largely attended as well. The lovers of Canada's National game in Peterborough are at sea just now as to the relative strength of the various teams of the town, and while the game to-morrow night will not count in the series to be run off, still their coming together to-morrow night should afford an opportunity to size up the work of the two teams. The ball will be faced at 6.45 o'clock sharp.

The Y.M.C.A. team will be as follows: Goal, Long; point, Trollope, c. point, Smith; defence, Pennick, Galley, Cameron; centre, Robinson; home field, Brown, Robertson; outside, A. Long; inside, Best.

The Y.M.C.A. team will practice every night between now and the 24th of May on the oval, and special practices will be held on Monday, Wednesday and Friday.

BASEBALL.

On Saturday the All Saint's Boys' Brigade defeated the Shamrocks by a score of 12 to 10. The victors were much older team than their opponents and the result should prove very encouraging to the Shamrocks and their supporters. The regular pitcher of the Shamrocks, Quinlan, was not in the box, but will be on the 24th, when the losers expect to turn the tables.

Batteries—Theobald and Thornton, Simpson and Sawers.

Umpire—M. A. Sorsoleil.

The match on Saturday afternoon between St. John's Choir Boys and St. Andrew's Guild team resulted in favour of St. John's team.

The feature of the game were a triple play—Morphet to Hodgson to Ray to Deacon; Allan Campbell's good running catch, and the splendid fielding of St. Andrew's.

The teams were as follows:

St. Andrew's—R Menzies, l f; F Richardson, s s; E Reid, r f; H Laing, 3b; Patterson, 1b; M Robinson, 2b; C Barry, c f; P Mensies and R Reid battery.

St. John's—F Sawers, r f; Allan Campbell, c f; Reg Beaupr, 3b; C Ray, 2b; Art Seward, l f; Jack Seymour, s s; Alf Hodgson, 1b; Vernon Morphet and Carton battery.

The score by innings:

St. John's	3	0	3	1	3	1	2	4	4	—21
St. Andrew's	3	2	1	3	2	3	0	1	0	—16

ST. ANDREW'S ATHLETIC GROUNDS.

The Junior Guild of St. Andrew's church celebrated the opening of their athletic grounds Friday night. About thirty-two members mustered on the campus, and after a good base ball team had been chosen, the rest of the company were divided into sides for a go-as-you-please foot ball game with Rev. J. A. Wilson, assistant pastor of St. Paul's and Rev. J. G. Potter as captains, and the Rev. George Yule as umpire. At 8.30 all repaired to St. Andrew's Hall, when interesting and practical addresses were given by the visiting ministers and were highly appreciated.

AT THE RANGES.

The members of the 57th Regt. patronized the rifle ranges in force on Saturday, over fifty men turning out for practice. The ranges will be open again next Saturday afternoon at 2 o'clock.

NEWS NUGGETS.

—The Chief has a Society pin for which he would like an owner.

—The Bowlers meet to-morrow evening to elect their skips for the season.

—The band of the 57th Regiment will run an excursion to Jubilee Point on May 24th.

—The matter of deciding on the two names to be forwarded from the 57th Regt., for service in the Coronation Contingent, will be settled to-night at the drill shed. There will also be a march out.

—The busy little Patent Medicine Store in the Grand Central Block, George street, is becoming well-known in town and country. Patrons are encouraging us and thanking us for being able to supply them with the leading preparations so much cheaper than they have been accustomed to pay. People who used to send to Eaton's find that they can buy just as cheaply at our store now.

PERSONALS.

Mr. Gus Sawers, of the T.V..C. staff, Kirkfield, is in town.

Popular Ed. Young, of "the Point," was in town to-day, and wore an even more pleasant expression than usual—it is a daughter.

Mr. Willis Garrow and Mr. Reg Adams, left yesterday for Toronto. They were both members of the Young Men's Guild of St. Andrew's church, and will be greatly missed by that organization.

A SENSATION!

Fresh Ripe Strawberries in standard Canadian boxes to-morrow at 15c per box. S. A. OKE, 376 George Street.

Handy Way to Clean Carpets.

Lots of people are using the "Enterprise" Carpet Cleaner, and praising its virtues. Carpets can be cleaned on the floor, and all stains, grease spots, etc., removed without lifting the carpet. Sold only at Ormond & Walsh's drug store, in 10c and 25c tins. dw

STRATTON IS PRAISED BY GARVIN

At the Meeting Held in Foresters' Hall Baillieboro.

OPPONENT'S APPRECIATION.

An Excellent Meeting in South Monaghan—Riding and Public Questions Discussed by Mr. Jas. Barnard, Hon. Mr. Stratton and Hon. S. C. Biggs.

A most successful meeting in the interests of the candidature of Mr. Stratton was held at Baillieboro last night. The handsome Foresters' Hall was well filled with an audience consisting, for the most part, of solid, thoughtful electors of both political persuasions. There was, however, a noisy element present massed in the back of the hall and it is unpleasant to be forced to the conclusion that it represented a more or less definitely organized scheme for "rooting" for the Opposition speaker and interrupting the Liberal speakers. But the boys, for they were mere irresponsible lads, were not outrageously bad, and the speakers, but for occasional interruptions got a thoughtful and respectful hearing. Mr. Lewis Byers occupied the chair.

MR. JOSEPH BARNARD,

of North Monaghan, who had spent the first 48 years of his life in South Monaghan, was the first speaker. He expressed the pleasure it gave him to meet his old friends in the village where he had spent forty-eight years. The question the electors had to consider was who was the best man to fill the position of representative of West Peterborough. In dealing with Mr. Miller the speaker had not a word to say against him; he was a good and well-respected citizen, but his claims to the support of the electors would not compare for a moment with those of Mr. Stratton, who had represented this this riding for sixteen years, and Mr. Barnard claimed that Mr. Stratton had done more for West Peterborough than any member that had ever represented it, and the electors would be making a great mistake if they changed Mr. Stratton for a man who, however estimable in private life, was without experience and the energetic and agressive qualities that were needed in a good representative. In regard to municipal affairs Mr. Stratton and the Government had procured for them the distribution of a good deal of money which would have had to be raised by taxation if we had not had a member of influence and one who watched carefully over the interests of the riding. (Applause.) And Mr. Stratton now held a position which will give him more power to serve their interests. Mr. Stratton had dealt freely with all classes of the comunity, without respect to party. Mr. Barnard declared that he was a Conservative, but he was going to vote for Mr. Stratton because he was the best man—the right man in the right place, and he (Mr. Barnard) put men and measures before mere party politics. His majority had increased at every election because the people saw that he was doing good work for West Peterborough, and the Province, and he should have the hearty support of all who can appreciate faithful service, and of all who have the real interest of the riding at heart. (Applause.)

MR. J. W. GARVIN,

who appeared for the Opposition candidate, declared that Major Miller was one of the brightest men in the Conservative ranks in West Peterborough. Mr. Garvin admitted that Mr. Stratton was a good representative. He had showed wisdom by acting impartially as the representative of all classes of the electors, and he had done it well. (Applause.) But he claimed that Mr. Stratton was not instrumental in bringing the Cereal works to Peterborough; that credit belonged to Senator Cox. (Mr. Stratton, Hear, hear.) But Mr. Stratton deserved credit for getting the Bill to confirm the town bylaw put through. Mr. Stratton's past record would be no guarantee for the future, for there would be a change of government, and Mr. Stratton would not be in a position, as a Minister, to get such large grants for West Peterborough. This riding, through Mr. Stratton's efforts, had got twenty times the public money it was entitled to. Mr. Garvin denounced the system of colonization roads expenditure, and said that Mr. Whiney would give law reform, so that a farmer could go to law and receive damages for a cow killed by a railway train, without having so many court appeals—there would be only one appeal from a judge. He also condemned registration in towns that was not extended to the farmers. Mr. Whitney would give farmers' sons a right to register. He claimed that the Conservatives had acted rightly in regard to the Boundary Award. He also denounced the Wabigoon pioneer farm and the pulp concessions, though he admitted that the Government had done right in charging 40c a cord for the wood. The Conservatives deserved credit for the sawlog policy. Mr. Garvin put up the usual wail over the Sandfield Macdonald surplus being gone, and the Dickson Company and the Ennismore bridge came in for attention. The referendum was roundly denounced, and the patentees of the fine art of political corruption, the Conservatives, should be voted for as a protest against crooked work. Thirty years was too long to leave any party in the cold shades of Opposition.

MR. STRATTON,

who was very cordially received, made a speech full of important information and dealing in a large respect with public questions. Mr. Garvin, with his usual recklessness, had accused the Government with squandering the revenue from timber. But he did not show where a cent had been improperly spent. There had been received from woods and forests $27,729,000 and there had been spent on public buildings and other permanent public services $27,834,000, $114,000 more than had been received from this source. We had John Sandfield's surplus no longer. In one night the Government had signed cheques distributing it to the municipalities throughout the province, and of this Peterborough got $50,000 and Northumberland and Durham $75,000, spent on school buildings, town halls, roads and bridges, etc. The Government couldn't give that surplus to the people and have it still. Because of the large sums returned to the people, Ontario farmers paid less taxes than any State of the Union. In regard to Mr. Garvin's criticism of the expenditure of colonization roads money and Mr. Whitney's proposed way of turning it over to the municipalities, Mr. Stratton said he was responsible for the expenditure of this money and should not turn it over to the municipalities who would not take the best and nearest workers to the road, but poor people who were perhaps poor workers. He appointed district councillors and reaves of townships to spend this money. In regard to Mr. Garvin's denial of credit to Mr. Stratton in respect to the Cereal Works, Mr. Stratton said while Senator Cox deserved great credit, he (Mr. Stratton) claimed that the town bylaw respecting the works would never have been passed by the Legislature if he had not used every personal effort in his power to get the bill through in the interests of the town. Mr. Stratton pointed out that there was no need for registration in townships—the farmers' sons had the franchise and the population was more permanent than in town. Mr. Garvin need not make so much fuss over registration now, for his party in the House bitterly opposed the Registration act, and if it had not been for a Liberal Government thousands of young men and working men in town would not have, as they have now, a vote under the Registration Act. The Wabigoon farm had been established five years ago, to show that the land in that vicinity was suitable for farming, and as a result there were now 23,000 acres under cultivation, and 150,000 acres located, with two thriving towns of 700 and 600 population respectively. Who was right, Mr. Garvin, or the Government? The Whitney people said the limitless areas of our pulp wood lands should be surveyed and sold by public auction, although the Conservatives voted against surveys of new townships. Mr. Stratton went on to deal with the pulp wood and development, railway policy of the Government, and showed how these policies were in the public interests, in the way of establishing new industries, giving labour employment, and opening a market for the products of Old Ontario, and thus benefitting the whole country. After showing the inconsistencies of the corruption cry of the Opposition, which party had been the originators of the gravest corrupt practices, Mr. Stratton concluded by asking the support of the electors for a Government which had done so much, and had outlined so much to do, in developing the resources of the country, and for himself. He had striven to do his best for every elector, and every interest of the riding, and if again honoured with their confidence, he would do the best he could for West Peterborough. (Loud applause.)

HON. S. C. BIGGS,

of Toronto, was the next speaker. After referring to the duty of the electors at this time, he pointed out that Mr. Garvin and the Opposition speakers, from Mr. Whitney down, presented claims and made charges and statements on the platform that they dared not make in the House, and he dealt with two or three statements made by Mr. Garvin to show that he was unreliable, and that what he said had no bearing upon the question at issue. In regard to the greatest of issues, that of Agriculture, Mr. Whitney had opposed the appointment of a Minister of Agriculture, who had done so much to advance the interests of farming; and it was the same with other interests in charge of the Government, which had been so faithfully administered, and no department better than that of Mr. Stratton, who had made an excellent representative in every respect; and would they turn out a faithful representative, with experience, with a Government position, with Government influence, to replace him with an entirely inexperienced man? Why should Mr. Miller be put in Mr. Stratton's place? Mr. Miller had pledged himself to support Mr. Whitney on all points, except one, and that was in regard to prohibition. Mr. Garvin had said that the Government should have passed a prohibitory law on their own responsibility, and that, if submitted to the referendum, it should be carried by a bare majority, while the great mass of sincere prohibitionists desired that there should be a large majority behind it. What would be Mr. Miller's position? He declared himself a prohibitionist, but what good would that be in the House He would never have a chance to vote for prohibition, because his leader and party would never introduce such a measure——

Mr. Garvin—He would vote for any measure of prohibition.

Mr. Biggs—Mr. Miller would never have a chance to vote for prohibition, if it were not introduced from the Liberal side of the House. There had been four Conservative prohibitionists sitting in the House for 8 to 16 years, and none of them had ever introduced a Bill—Mr. Marter introduced an academic resolution, and could do nothing, because there was nobody on his side of the House to support him. Mr. Miller would be in the same position now. Mr. Biggs said there were three essentials in building up a country — men, materials and a market. We had the right men in the Ross Government; we had the materials in the immense natural resources of the province, and we had Old Ontario for a market for the products the development of the new country would create a demand for, and the policy of the Government was to extend the foreign market by providing cold storage and other facilities. The Government had adopted the only means of development — doing something to bring it about — and it should be supported. He concluded by asking the electors to consider their vote well—it did not pay to vote for a party that had nothing to offer—simply because it was a party. Electors should look to something to vote for, and stand up for their country's interests. They had reason to be proud of the Government, and of their member, proud of him as a Minister, proud that he is one of themselves. Ninety out of the 97 ridings of the province would be proud to have a Minister for their representative. "Stand by your representative, stand by the Government, stand by the province, stand by the Empire," was the closing admonition of the speaker. (Applause.)

TAMS FOR THE CHILDREN

We can suit all in variety, style and price : : : :

To see our many lines will induce you to buy : : : : :

WM. LECH & SONS

Hatters and Furriers, 413 George Street.

JOLLY GOOD FELLOWS.

Two Young Men Who are Leaving Town—A Send-off.

Yesterday evening the boys of Miss Richardson's Sunday School class, of St. Andrew's Church, met at their teacher's house to give two of their number, who are leaving town, a send-off.

During the evening the remainder of the class presented the two departing boys, Allan Smith and George Brenton, with pocket Testaments.

After singing very vigourously "For They are Jolly Good Fellows" and "Auld Lang Syne," the jolly party broke up.

Both these boys being indeed "Jolly Good Fellows" will be greatly missed, not only by the class, but by all who knew them.

Mrs. Darnley

(Late of Stitt's, Toronto.)

Elegant early Summer Millinery now ready, the new models from the fashion centres.

New Pattern Hats—different examples of Millinery beauty, charming contributions of skilled artists, representing earliest summer styles in London, Paris and New York.

Come and see them. You are heartily welcome.

No. 124 Hunter Street.

ASHBURNHAM COMMITTEE ROOMS

Mr. Anderson's Committee Rooms in Ashburnham will be open on Wednesday night and each evening after until the election. All Mr. Anderson's workers and supporters of the present Government are asked to attend.

DR. J. C. MOFFAT,
Sec'y E.R.L.A.

TENDERS.

Tenders will be received by the undersigned until 12 o'clock noon of the 15th day of May, for the several trades required in the erection of one or two houses in the Town of Peterborough, for Chas. Kelly, Esq., Toronto.

Plans and specifications may be seen at the office of the undersigned.

The lowest or any tender not necessarily accepted.

F. BARTLETT,
Architect, 413 Rubidge Street, Peterborough.
5d107

D. N. CARMICHAEL

M. D., C. M., L. R. C. P.

Special attention given to Diseases of Women and Surgery.

OFFICE AND SURGERY—Corner of Brock and Water streets, Peterborough. Telephone 126

HOUSES FOR SALE.

We have still left some bargains in Houses and Lots, both central and convenient to the different work shops. Those desiring a comfortable and a cheerful home should see our $1,000 two storey Brick Houses. Cheaper houses on application, also Farms for sale at all prices.

A. BROWN & CO. Real Estate and Employment Agents, 14 Hunter St., ground floo

Telephone 126.

GENTLEMEN'S CLOTHING

MENDED, REBOUND, CLEANED AND PRESSED.

Work done promptly and satisfaction guaranteed.

27 WATERFORD STREET.

Children's Aid Society

Incorporated by Act of Legislature, 1898.

Information requested. The information name kept strictly private.

GEORGE COCHRANE, Agent,

Office,—Division Court Buildings. Office hours—11 to 12. Children for adoption.

THE BEEHIVE

"WHATEVER WE DO, WE DO IT WELL"

LADIES' UNDERSKIRTS.

This week we are showing great values in Black Satanna, Coloured and Moreen Underskirts.

Our Black Satanna Skirt, lined flounce, pleated ruffle, all lengths in stock, is splendid value at..... **$1.00**

See the line we are selling with heavy flounce, well trimmed with bias ruffles. It is much admired..... **$2.25**

Some special styles in Black Underskirts, accordion pleating, Vandyke trimming. Also those with silk flounce embroidered with white silk and stitching, at $4.00, $3.75, $3.50 and..... **$3.00**

We carry a splendid line of White Underwear, very neat and daintily trimmed, at quick selling prices.

Our range of White Skirts is very extensive. They run from 95c to $12.00. See our White Indian Lawns.

Ladies' Gowns, Dressing Sacques, etc. All the Oriental ideas and latest styles are represented here.

Our free class in Lace Work begins on May 20th. A free course in Point, Flemish, Honiton and Duchess Lace. Enquire at Art Counter.

Try one of our Mode Dress Patterns, accurate fit, correct style and popular price, 15c.

TELEPHONE NO. 330.

Old Men feel young when they start the day WITH

Abbey's Effervescent Salt

A teaspoonful of Abbeys Salt in a glass of water shortly after rising will keep you in perfect health.

It purifies the blood, keeps the head clear and stomach sweet.

A positive cure for chronic constipation.

Recommended by the Medical Profession.

LUMBER

And building material of all kinds. SHINGLES, SCANTLING, JOIST, BILL STUFF, TIES, etc

BOXES AND BOX SHOOKS

of all kinds supplied to order.

A. McDONALD, Telephone 187.

Point St. Charles Mill, Peterborough.

LONG'S WEDDING CAKES

Are unequalled for fine quality and artistic decoration. Orders for weddisgs filled with the most careful attention to every detail.

LONG BROS.,

Caterers and Confectioners.

RAILWAY TIME TABLE.

Canadian Pacific.

	East	Arrive	Depart
Norwood, Havelock, Ottawa Montreal		4.45 p.m.	11.38 a.m.
Indian River, Norwood, Havelock		7.12 a.m.	7.29 p.m.
Norwood, Havelock, Kingston, Ottawa, Montreal, Portland, Boston		5.15 a.m.	12.38 a.m.
	West		
Toronto, London, Detroit, Chicago		11.38 a.m.	5.15 a.m.
Toronto and intermediate		7.39 p.m.	7.13 a.m.
Toronto, London, Detroit, Chicago		12.38 a.m.	4.45 p.m.
Toronto, North Bay, Port Arthur, North West		11.38 a.m.	4.45 p.m.
Grand Trunk.			
Lindsay, Midland, North Bay, Toronto		11.37 a.m.	9.30 a.m.
London, Detroit, Chicago		9.00 p.m.	5.30 p.m.
Port Hope, Rochester, Cobourg, Belleville, Kingston, Brockville and Montreal, Bowmanville, Oshawa, Toronto and west		5.38 p.m.	11.40 a.m.
Port Hope, Cobourg, Trenton, Napanee, Kingston, Brockville, Montreal		8.15 a.m.	9.10 p.m.
Hastings, Campbellford, Madoc		8.10 a.m.	8.30 a.m.
Belleville, Napanee, Kingston, Montreal		9.05 p.m.	2.40 p.m.
Lakefield local		9.35 a.m.	8.2- a.m.
Lakefield local		4.50 p.m.	1.30 p.m.
Lindsay local		7.20 a.m.	8.15 p.m.

CANADIAN PACIFIC

Victoria Day

ROUND TRIP TICKETS WILL BE ISSUED AT

SINGLE FIRST CLASS FARE

Going May 23rd and 24th. Returning until May 26th, 1902.

Between all stations in Canada, Port Arthur, Sault Ste. Marie, Windsor and East To and From Sault Ste. Marie, Mich., and Detroit, Mich., and To, but not From, Suspension Bridge, N. Y., Niagara Falls, N.Y., Black Rock, N.Y. and Buffalo, N.Y.

A. H. NOTMAN, Assistant General Passenger Agent, 1 King St. East, Toronto.

GRAND TRUNK RAILWAY SYSTEM

Victoria Day

MAY 24th 1902

Return tickets will be issued at

SINGLE FIRST-CLASS FARE

Between all stations in Canada; all Stations in Canada to and from Detroit, Mich., Port Huron, Mich., Fort Covington, N.Y., Bombay Jct., N. Y., Helena, N.Y., Massena Springs, N. Y., Rouse's Point, N.Y., Island Pond, Vt., all stations in Canada to, but not from Buffalo, N.Y., and Suspension Bridge, New York.

Good Going May 23rd or 24th

Valid returning from Destination on or before May 26th, 1902.

Tickets and all information from

W. BUNTON, Up-town Agent.

J. D. McDONALD, District Passenger Agt.

EGYPT NOW BRITISH

Significance of Lord Salisbury's Albert Hall Speech.

END TO A DIPLOMATIC FICTION

Temporary Occupation Has Now Gone by the Board—The Efforts to Raise a Local Row in the Land of the Pharaohs Killed by Sweeping Declaration of British Sovereignty.

London, May 13.—Lord Salisbury's prominent reference to Egypt in his Albert Hall speech has more than ordinary significance. It was the first public occasion when a responsible British statesman used language equivalent to a declaration that Egypt had become a part of the dominions of the Crown.

So far as British claims affect the case, there is an end of the fiction of temporary occupation, which had existed for nearly twenty years. It is understood that the Premier's emphatic pronouncement was intended to put an end to efforts and reports designed to embarrass Lord Cromer, the British representative at Cairo.

For a year or so the Egyptian capital has been the headquarters of an anti-British movement deriving its support about equally from Constantinople and national circles in Paris.

The original plan of the leaders was to work upon the vanity and ambition of Abbas Pasha and induce him to appeal to the powers against England.

This failed, and the failure is believed to have been due largely to the sensible advice given the Khedive by his mother, who pointed out the possession of Egypt was vital to Britain's welfare, and that any issue over this question would be settled at sea.

Having failed in that part of the scheme, its promoters devoted itself to sowing seeds of discontent among the peasants. They carried pamphlets showing the nature and scope of the works now in construction for the irrigation of the huge sand tracts along the Nile and appealed to the peasantry not to allow the British to get possession of the arable land.

The question was quickly dominated, its opponents going from house to house, and considerable feeling was aroused among the native Egyptians.

Despatches of a sensational character were forwarded to anti-British journals throughout Europe; and the impression was sought to be made that the Egyptian working classes would welcome the help of France.

Undertakings of this sort, while they could have no serious result, tend to revive the discussion of settled issues, and the British Government decided to close the controversy with a sweeping declaration of sovereignty over Egypt.

STILL THEY WONDER

Physicians and Scientists Were Never so Bewildered.

The Ottawa Miracle is Still Being Discussed at the Regular Meetings of the Doctors of the Capital City.

Ottawa, Ont., May 11. (Special)—To say that the miraculous case of George H. Kent, of 309 Gilmore street, had shaken Medical Circles to their very foundation, is putting it mildly.

The facts of the case have been so thoroughly and satisfactorily established by Mr. Kent's sworn statements as to leave no room for misunderstanding or mistake in the matter.

Mr. Kent had Bright's Disease; he had been in bed for months, gradually getting worse; physicians could do nothing for him.

His case had reached that stage when his body was terribly bloated.

He was so low that he had convulsions, which were rapidly growing more frequent.

In the interval between these convulsions he was almost entirely unconscious.

In this extremity the physicians at last told his wife one evening that he could not live until morning.

While watching by his bedside Mrs. Kent changed to pick up a paper containing an advertisement of a cure o. Bright's Disease by Dodd's Kidney Pills. It was then midnight, and all the drug stores were closed, but the devoted wife determined, that even at this extremely late hour she would make one more effort to save her husband's life.

Accordingly she despatched a messenger, woke up the nearest druggist, procured a box of Dodd's Kidney Pills, which she commenced to administer at once.

Mr. Kent did not die that night, for from the first dose of Dodd's Kidney Pills he commenced to improve. All other treatments and medsines were discarded, and the use of this remedy carefully continuedf.

Gradually yet surely this wonderful remedy arrested the progress of the dread Bright's Disease.

It took Dodd's Kidney Pills about six or seven weeks to restore Mr. Kent to good health. This is seven years ago, and he has never lost a day's work through illness since.

Cheques For $10,000,000.

New York, May 13.—Cheques aggregating $10,000,000 were sent out yesterday by J. P. Morgan & Co. in payment of the second distribution of profits resulting from the formation of the United States Steel Corporation.

Inspected Western Jails.

Toronto, May 13.—Dr. Chamberlain, provisional inspector of jails and prisons, has returned from a tour of inspection in Western Ontario. London and Sarnia are going to remodel their jails this year.

Throw Away Your Pill Boxes.

Why take pills when every dose only makes another more necessary? Merrill's System Tonic tones the liver and restores the muscular power to the bowels, thus curing constipation to stay cured. When the bowels are right dyspepsia and nervous troubles disappear. 50 pleasant-to-take doses 50c. Sold at Ormond & Walsh's drug store.

HAIGHT & FREEZE CO.

(Established 1890. Head Office: 53 Broadway, N.Y.)

STOCKS, BONDS, GRAINS, COTTONS

PETERBOROUGH BRANCH OFFICE

387 WATER STREET.

W. F. NELSON, Manager.

Commission orders solicited for large small accounts, for cash or moderate margin.

Send for a Daily Market Letter.

We are the only licensed U. S. Brokerage Corporation in business by permission of the Royal Government of the Province of Ontario.

FOSTER'S PARCEL EXPRESS

The undersigned has started a new Parcel Express, and solicits a share of the public patronage. Having had nearly twenty-five years experience in handling baggage and parcels for the Grand Trunk, customers can depend on careful attention and prompt delivery of parcels. Give me a show and I will give you good service. RICHARD FOSTER office 295 Bethune street, opposite G. T. R. Station. 'Phone 380.

MARKET REPORTS.

Grain Markets Are Firmer—Another Decrease in the Weekly Visible Supply—The Latest Quotations.

Monday Evening, May 12.

Liverpool wheat futures are ¼d higher to-day, and corn futures advanced ⅛d. May wheat is 20 centimes higher at Paris to-day.

Chicago grain markets were firm to-day. July wheat closed ½c above Saturday. July corn advanced ⅝c, and July oats ¼c.

THE VISIBLE SUPPLY.

As compared with a week ago, the visible supply of wheat in Canada and the United States has decreased 3,026,000 bush.; corn decreased 546,000 bushels, and oats decreased 130,000 bushels.

To recapitulate, the visible supply of wheat in Canada and the United States, together with that afloat to Europe, is 87,782,000 bushels, against 89,288,000 bushels a week ago, and 90,449,000 bushels a year ago.

TRADING WHEAT MARKETS.

Following are the closing quotations at important wheat centres to-day:

	Cash.	May.	July.	Sept.
New York	....	81⅝	81¼	79⅝
Chicago	....	75¼	75⅝	74⅝
Toledo	85¼	85¼	78¼	77⅛
Duluth, No. 1 N.	77¼	77⅛	77⅛	75
do. No. 1 hard..	80⅝	....	....	....

BRITISH MARKETS.

Liverpool—Close—Wheat, spot firm; No. 1 Cal., 6s 4½d to 6s 5d; No. 1 Nor. spring, 6s 3½d to 6s 5d. Futures quiet; May 6s 1½d, value; July 6s 1½d, value; Sept. 6s 3½d, value. Maize, spot firm; mixed Amer., old, 5s 8½d to 5s 9d; new, 5s 7½d to 5s 8d. Futures steady; July 5s 2½d, buyers; Oct. 5s 1½d value. Flour, Minn., 20s 3d to 21s 6d.

London—Close—Mark Lane Miller Market—Wheat, foreign quiet but steady; English nominally unchanged. Maize, American, nothing doing; Danubian firm. Flour, American firm, with a fair business; English less offering. Wheat on passage rather firmer; cargoes No. 1 Cal., iron, about due, 30s 7½d paid; iron, passage, 30s 3d paid, net, cash; La Plata, F.O.R.T., steam, 6s passage, 28s 6d paid on sample; 28s on passage; 29s 1½d paid, Manitoba inspection; parcels No. 1 Bombay, April and May, 31s 3d paid. Maize on passage firmer, with better enquiry; Danubian on passage, 21s paid; cargoes Odessa, F.O.R.T., steam, May, 21s 1½d paid, parcel. Flour, spot, 24s 6d.

Paris—Close—Wheat, tone steady; May 22f; Sept. and Dec. 20f 40c. Flour, tone steady; May 26f 70c, Sept. and Dec. 26f 35c.

Antwerp—Wheat, spot steady; No. 2 R. W., 17½f.

MONTREAL GRAIN AND PRODUCE.

Montreal, May 12.—Flour—Receipts, 700 barrels; market quiet.

Flour quotations—Patent winter, $3.80 to $4; patent spring, $3.90 to $4.10; straight roller, $3.50 to $3.60; extra, none; superfine, none; strong bakers', $3.60 to $3.90; Ontario bags, $1.60 to $1.70.

Grain—Wheat, No. 2 Manitoba hard, 80c to 82c. Corn, 69c to 71c. Peas, 67c to 68c. Oats, 46c to 47c. Barley, 60c to 62c. Rye, 62c to 64c. Buckwheat, 60c to 62c. Oatmeal, $2.20 to $2.30. Cornmeal, $1.40 to $1.50.

Provisions—Pork, $21 to $22. Lard, 8c to 9c. Bacon, 14c to 15c. Hams, 13c to 14c.

Produce market—Cheese, 10c to 12c. Butter, townships, 19c to 20c; western, 15c to 17c. Eggs, 11c to 13c.

MONTREAL LIVE STOCK.

Montreal, May 12.—There were about 600 head of butchers' cattle, 600 calves and 200 sheep and lambs offered for sale at the East End Abattoir to-day. The butchers were out strong, and there was an active demand, with firm prices paid for the best cattle. An extra pair of steers sold for 6¾c per lb.; prime beeves at from 5¾c to 6¼c per lb.; medium cattle at from 4½c to 5½c, and the common stock at from 3c to 4¼c per lb. Calves sold at from $1.50 to $11 each. Shippers paid 4c per lb. for good large sheep, and the butchers paid from 3½c to 3¾c for the others; yearlings sold at from 4c to 4¼c per lb. Lambs sold at from $2.50 to $4 each. Fat hogs sold at from 7c to 7¼c per lb., weighed off the cars.

NEW YORK LIVE STOCK.

New York, May 12.—Beeves—Receipts, 3322; good to choice steers generally 10c lower; medium grades firm to 10c higher; bulls and cows strong for undergrades; fat cows and bulls 10c lower; steers, $5.10 to $7.80; oxen, $5.37½; bulls, $3.75 to $5.45; cows, $2.60 to $4.65; extra fat do., $4.90 to $5.05. Shipments to-morrow, 810 cattle, 1086 sheep and 2880 quarters of beef.

Calves—Receipts, 2937; market fairly good; general sales 25c lower. Veals, $4 to $8.50; choice, $8.75 to $9; few tops, $9.50; culls, $3 to $5.50; buttermilks, $3.50 to $4; city dressed veals, 8c to 10c per lb.; country, 10½c.

Sheep and Lambs—Receipts, 10,502. Sheep steady; prime clipped lambs steady; medium and common lower; spring lambs slow; clipped sheep, $3.50 to $6; extra, $6.25; unshorn do., $4 to $6; clipped lambs, $5.25 to $7.20; unshorn do., $6 to $7.35; clipped culls, $4 to $5; spring lambs, $3 to $5 each.

Hogs—Receipts, 7569; market steady for state hogs at $7.35; western mixed, nominally weak.

BRITISH CATTLE MARKET.

London, May 12.—Prices steady; live cattle, 14c to 15c, dressed weight; refrigerator beef, 12c per lb.

CHEESE MARKETS.

At Belleville, sales of white and colored at 11c.

At Watertown, N.Y., sales at 11c to 11⅛c.

At Kemptville, sales of white and colored at 11⅛c.

At Canton, N.Y., sales of twin cheese at 11⅛c.

At Ogdensburg, N.Y., sales at 11⅛c.

Britain to the United States.

London, May 13.—The Parliamentary Secretary of the Foreign Office, Lord Cranborne, has instructed the British Ambassador at Washington, Lord Pauncefote, to renew the representations made in 1900 in regard to discrimination against the United Kingdom in the matter of paintings and statuary. The Foreign Office considers that Great Britain is entitled to the same five per cent remission of duty as the United States accords to France, Germany, Portugal and Italy.

DR. GRANT'S FUNERAL.

Rev. Dr. Warden Will Deliver the Funeral Sermon.

Kingston, May 13.—Rev. Dr. Warden, moderator of the Presbyterian Church, will deliver the funeral sermon in Convocation Hall, at Queen's University, on Tuesday afternoon, and Rev. Dr. Ross, the senior member of the Theological Faculty, will assist.

Flags are floating at half-mast from all the public buildings, schools and business houses. Archbishop Gauthier ordered the flags at mourning height over the Roman Catholic College and schools. All the public bodies will meet and pass resolutions of condolence.

4

BASEBALL.

Eastern League, Monday.

Jersey City 9, Toronto 10.
Newark 9, Montreal 14.
Worcester 5, Rochester 4. 11 inns.
Providence 0, Buffalo 3.

National League, Monday.

Cincinnati 5, Philadelphia 8.
St. Louis 2, New York 1.
Pittsburg 4, Boston 2.
Chicago 0, Brooklyn 2.

American League, Monday.

Baltimore 9, Washington 4.
Philadelphia 2, Boston 8.
Cleveland 2, St. Louis 7.
Detroit 5, Chicago 4.

7

Diarrhoea Weakens the System.

and if not checked becomes a chronic condition. No remedy compares with Nerviline, which is prepared especially for stomach and bowel troubles. As a radical cure for cramps, colic, gas in the stomach, summer complaint, Nerviline excels everything in the medical line, as an indispensible household staple, and costs 25c. Buy a bottle to-day.

Try Dr. Hamilton's Mandrake Pills.

Refused to Manslaughter.

Toronto, May 13.—Bertha Moon will be tried in the Criminal Assizes to-day on a charge of manslaughter in connection with the death of her child, found in an outhouse on her brother's property at Highland Creek on Feb. 14 last. Miss Moon was indicted by the grand jury yesterday afternoon which on the murder charge reported "no bill," and indicted her on the minor charge of manslaughter.

Saw Condor in Distress.

Victoria, B.C., May 13.—Robert Marshall, a boat puller on the schooner Mary Taylor, one of the sealing schooners which has not yet returned to port, in a letter to a friend here, says, referring to the loss of the sloop-of-war Condor, which went down in a gale off Cape Flattery in December last. One of the schooners saw her in distress, but could not get near her. She was firing guns and fire-rockets.

Collapse of the Nerves.

Strange, Dizzy Feelings, Sleepless Nights, Head Felt as Though it Would Burst, Thought She Would Lose Her Mind—A Remarkable Cure by

DR. CHASE'S NERVE FOOD.

If you have been discouraged in seeking a cure for nervous exhaustion or prostration, the case of Mrs. C. H. Jones of Pierceton, Que., will interest you. Hers was a severe case, but is a fair example of what thousands of women are enduring, with the belief that they can never be cured.

Mrs. Jones describes her case as follows:—"For several years I had been gradually running down in health, and growing weaker and weaker. I did not know exactly what ailed me, for strange, dizzy feelings would come over me. I got a terrible fright, and it so unsettled my nerves that shaking spells would come over me, and I could not keep my feet still, and finally I had to keep the bed most all the time.

"The doctor said I had nervous prostration, and though I took his medicine from fall till spring, I did not improve in health, and could not read or sew. I would lie awake at nights and often would not get more than five or six hours' sleep in a week. My head, felt as though it would burst, and I thought I would go out of my mind.

"An uncle from New York visited me at this time, and told me of what an awful time he had gone through with his nerves. He said that he always had more faith in Dr. Chase than in any other physician, and was cured by the use of Dr. Chase's Nerve Food. I began using this preparation, and improved from the first. Altogether I used five boxes, and it has done me more good than I ever thought medicine could do. My health is better in every way than it has been for many years, and my nervous system is strengthened and invigorated.

"I might add that I have also used Dr. Chase's Kidney-Liver Pills, with excellent results."

Dr. Chase's Nerve Food cannot fail to benefit any man, woman or child who is pale, weak or nervous. It contains in condensed form the most potent restoratives of nature. It does not stimulate or give false hope, but gradually and thoroughly builds up the system and effects permanent cures. Like Dr. Chase's Ointment and Kidney-Liver Pills, this preparation has the endorsement of physicians and people alike in all parts of this continent. It is the standard treatment for weakness of blood and nerves. 50 cents a box, 6 boxes for $2.50, at all dealers, or Edmanson, Bates & Co., Toronto. 7

THOS. J. MOORE

Carpenter and Contractor.

I am prepared to undertake all classes of work in Town and County at reasonable figures. Estimates furnished. Can refer you to many buildings erected by me. Residence and shop:—No. 18 Weller street, Peterborough. Houses and lots for sale. d97ly-w

Your Doctor.

We wish you would ask your doctor what he thinks of Vapo-Cresolene. He will say "It's certainly the best way of reaching the throat and lungs, this inhaling method." You see, it brings the medicine right in contact with the weak places. If it's asthma, bronchitis, whooping-cough, croup, or any such trouble, the Cresolene vapor touches every inflamed place. Relief is quick, certain. 1

Vapo-Cresolene is sold by druggists everywhere. The Vaporizer and Lamp, which should last a lifetime, and a bottle of Cresolene complete, $1.50; extra supplies of Cresolene 25 cents and 50 cents. Illustrated booklet containing physicians' testimonials free upon request. VAPO-CRESOLENE Co., 180 Fulton St., New York, U.S.A.

Recommended and sold in Peterborough by H. H. Dimison, druggist.

PLUMBING, GAS and STEAM FITTING

Having purchased a complete plant of Plumber's Tools, Machinery, etc., also a stock of first-class fittings in brass and iron goods, I am better prepared than ever to give you a first-class job at very moderate prices. Keeping myself fully posted by studying the latest and best literature on heating and plumbing, I can advise and put into practice the newest and best methods in this line of business. Carrying a select stock of iron pipe and fittings, steam, copper, and galvanized iron boilers, closets, baths, sinks, lavatories, tanks, etc., all fitted up in the best manner. Iron pumps, pipe, points, etc., in stock, wells driven, and every description of plumbing, steam and gas fitting work done promptly. Brass, stop, waste and ball cock valves of every kind, steam gauges, etc. Ring up Telephone 353.

R. J. G. SUTHERLAND. 333 George Street, Peterborough

ELECTRIC LIGHT

Can be put in your house at small expense, even though it is not wired for it yet.

WIRING.

Installed by our system, means a clean, safe job; no plaster broken, or decorations spoiled; but the wires concealed in the walls in a through way, worklike manner, and subject to the approval of the Fire Underwriters.

FIXTURES.

We handle the latest productions of the leading manufacturers, thus assuring you thorough satisfaction, both in quality and design. Our shades are from the latest foreign importations.

At this season our prices are particularly close. Have your electrical work done during house-cleaning time.

MacPHERSON & ALDRICH, Dealers in Everything Electric. Telephone 230. 333 George Street.

The Toronto Savings and Loan Company

HEAD OFFICE: 437 George Street, Peterborough.

3 1-2 per cent. interest allowed on deposits from day of deposit to day of withdrawal, repayable on demand

4 per cent. paid on debentures issued from 2, 3 or 5 years. Money to loan at lowest current rates.

Open every Saturday afternoon.

W. G. MORROW, MANAGER

Peterborough, March 14th, 1902.

Having resumed business in the old stand I am prepared to give prices to suit all.

Sets of Teeth, Best,	$7.00
Sets of Teeth, Good,	5.00
Gold Crowns, 22K	5.00
Silver Fittings,	50
Gold Fillings,	1.00 up.
Extracting, painless,	.25

WILL S. HALL, L.D.S., D.D.S.

Rooms 2 and 3 Over Chinn Hall.

Office Hours—8 a.m.—6 p.m. 7—9 p.m.

KAWARTHA LAKES.

Trent Valley Navigation Co LIMITED.

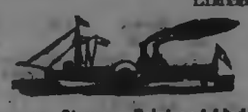

Bobcaygeon, Sturgeon Point and Lindsay.

"Esturion" or "Manita."

May 1st to 31st, and from Oct. 1st to the close of navigation.

Bobcaygeon... Lv 8 00 a.m. Arr 5 30 p.m.
Lindsay..... Ar 10 30 a.m. Lv 3 00 p.m

Calling at Sturgeon Point on signal.

For tickets and general information refer to W. Bunton, G.T.R. Up-town Agent, Peterborough.

PAINTING, PAPERING, ETC

H. W. GREY

Is prepared to fill all orders for Painting, Papering, Decorating and Kalsomining, promptly and at lowest prices. Satisfaction guaranteed. Estimates cheerfully given. Get my prices if you have any work in our above lines to do.

Residence and workshop 340 Water street Telephone 217. Post Office box 173. d98-1y

Wightman & Scott DENTISTS.

For Painless Extraction

Vitalized Air (Gas) or Local Anæsthetics.

OFFICE—349 Hunter street.

BRANCH OFFICES:

LAKEFIELD—Every Tuesday and Friday—Over Burgess' Store.

ORILLIA—Every Thursday. Next Ivory Bros.' Store.

DENTISTRY

CONSULT—

DR. CHAS. NEILL Dental Surgeon.

All Modern Appliances and Accessories. OFFICE—Over Dominion Express and Hunting agency over H. H. Dimison's Drug Store, Peterborough. Telephone 73

DENTIST.

DR. R. F. MORROW, Master of Dental Surgery and Gold Medalist R.C.D.S.

OFFICE—In his old stand, over Chinn Hall corner of George and Simcoe streets.

DENTIST.

DR. M. A. MORRISON, Master of Dental Surgery and Honour Graduate of Trinity University

OFFICE—Bank of Commerce Building, Hunter street, Peterborough.

POUSSETTE & McWILLIAMS Barristers and Solicitors, 289 Water Street Money to lend at lowest current rates. A. P. Poussette, K.C. R. F. McWilliams, L.L.B

O'CONNELL & KERR Barristers, Solicitors, etc., 349 Hunter street, two doors west of Post Office. MONEY TO LOAN. Francis D. Kerr. Daniel O'Connell.

R. E. WOOD Barrister, etc. Office.—Bank of Commerce Block, Hunter Street. MONEY TO LOAN.

STRATTON & HALL Barristers, Solicitors, etc., Peterborough. Our Office—Corner of Hunter and Water Streets, over new Bank of Commerce. W. A. Stratton, K.C., L.L.B. R. R. Hall.

E. B. STONE Barrister, Solicitor, Notary, Conveyancer, etc Office.—Ground floor, 274 Water Street. MONEY TO LOAN.

W. H. MOORE Barrister, Solicitor, etc. Office—Over Bank of Toronto, on George Street, Peterborough, Ont. MONEY TO LOAN.

DENNISTOUN, PEEK & STEVENSON, Barristers, Solicitors and Notaries. Office—417 Water St. MONEY TO LOAN. H. A. Peek. R. M. Dennistoun. A. Stevenson

EDMISON & DIXON. Barristers, Solicitors, etc. Corner of Georg and Hunter streets, Peterborough. Geo. Edmison. A. E. Dixon

HALL & HAVEN. Successors to Dennistoun & Hall. Barristers, Solicitors and Notaries Public. Hunter street, Peterborough, next to the Bag Ed Church. Money to loan at lowest rates interest. E. H. D. Hall. Louis M. Haven

W. BLACKWELL Architect and C. E. Plans and estimates made on Churches, Public Buildings and Dwelling Houses. Buildings Superintended and Patents applied for. Heating and Plumbing a specialty. Office—379 Water Street, nearly opposite the Ontario Bank, Peterborough

MONEY TO LOAN

On Farm, Town and Village Property, at lowest rates, on easiest terms of payment.

STRATTON & HALL, Barristers

OFFICE:—Over New Bank of Commerce

MONEY TO LEND.

5 Per Cent. on First-class Town and Farm Securities only.

ROGER & BENNET, Barristers, Solicitors, etc., No. 370 Water St. Peterborough. Telephone No. 181. G. M. Rogers. J. W. Bennet

D. BELLEGHEM Leading Undertaker,

Can be found day or night at his Warerooms Hunter street, Or at his residence, adjoining his Warerooms. 'Phone communication.

E. B. CLEGG & CO. Undertakers and Funeral Directors.

Warerooms 427 George Street, or residence 5, Chinn, 225 Stewart Street.

Careful and experienced attendance night or day. Telephone communication.

M. McFADDEN Undertaker and Dealer in Every Description of Furniture. HUNTER STREET WEST

GREY LIME FOR SALE.

100 Jugs different sizes, Stove Lids and Legs, all sizes, 1200 ft. 3 in. Pipe, at 5c per ft, Rake Teeth, Neck Yokes, Bottles, Bolts Hinges, Shoes, Weights, Show Cases and other things too numerous to mention. Call and see what I have.

WOOD FOR SALE.

Highest cash price paid for all kinds of Scrap Iron.

GEORGE STEVENS. Phone 273 P. O Box 699

Flavouring Powders.

While they last, we intend selling a full 25c package of our Non-Alcholic Flavouring Powders, for 15c, prepaid, to any address. Any variety. Superior to liquids and are soluble in water, milk, or syrup, or can be mixed with dry flour. Only a limited quantity will be sold at this price. Order at once. The DOMINION SUPPLY CO., Springville, Ont.

LOST BOTH HIS FEET

Terrible Accident to Hugh Brown on G. T. R. at Hamilton.

BEIT SUCCEEDS CECIL RHODES

Alex. Macdonald Drowned Near Port Frances — Unknown Woman's Body Found Near Scarboro Junction— Geo. Scouten Gets 10 Years Imprisonment at Calgary For Manslaughter.

Lieut.-Gov. Stone of Wisconsin died at Watertown on Sunday.

The Railway Committee of the House of Commons has thrown out the Montreal bridge bill.

There was a $2,800 fire in E. R. Rogers' hardware store at Toronto Junction Sunday morning.

George Scouten, convicted of manslaughter at Calgary, has been sentenced to ten years' imprisonment.

Angus McDonald of Boxalder was drowned a few miles west of Fort Frances. His body has not yet been recovered.

Hon. A. F. Randolph of St. John, N.B., was stricken with paralysis on Saturday afternoon. He is in a precarious condition.

Before leaving for England Lord Kelvin said: "Photography in natural colors will soon be an established fact, although it will necessitate a lot of study to get it perfected."

The Dunsmuir Government of British Columbia is having an extremely anxious time of it just now, having a majority of only one vote and an aggressive Opposition. This week may see the end.

The decoration of the monument to those who fell in the Northwest rebellion in 1885 took place Saturday afternoon at Queen's Park, Toronto. There was a big procession and a record crowd of citizens to witness it.

Hugh Brown, a car repairer for the Grand Trunk at Hamilton, in crossing the track in front of cars being shunted on Saturday he slipped and fell. Some of the cars went over his feet almost severing them. They were amputated at the General Hospital.

After Monday all sectionmen employed on the Grand Trunk Railway, who are receiving less than $1.20 per day, will be paid this amount, and section foremen will be given $45 a month, an increase over their present pay. Between 600 and 700 men will be benefitted by the voluntary action of the company.

Hon. F. G. M. Dechene, Minister of Agriculture in the Quebec Government, died Saturday morning. Hon. F. G. Dechene was 48 years of age, and entered the Quebec Legislature when 27 years of age, and had been a member, with six years exception, ever since. He entered the Quebec Cabinet five years ago.

The C.P.R. elevator at Fort William was put out of business by a fire Saturday morning that destroyed the entire front and all the machinery in the elevator. The elevator had in store about 1,000,000 bushels and will now be at a complete standstill. The tanks are not much injured, but there will be a loss of probably $100,000.

The death occurred Sunday night at Toronto of Hon. Rupert Mears Wells, K.C. Hon. Mr. Wells was a son of the late Sheriff Wells of Prescott and Russell and was born in the County of Prescott. He was Speaker of the Ontario Legislature from 1873-1880. He afterwards sat in the House of Commons till the general election of 1887, when he suffered defeat.

The steamer Iona of Picton, Ontario, owned by F. E. Hall & Company, caught fire while loading coal at the Delaware, Lackawanna and Western trestle at Oswego, at 9 o'clock Saturday morning. Isaac Compeau, the fireman, was burned to death. He was 25 years of age and married. His home was at Trenton, Ontario. Fifteen coal shovellers and the crew, with the exception of Compeau, fled to Dock No. 4. The shovellers were caught in the hold, directly under the engine room, and had to be shovelled out.

Sunday the body of a woman lying to the south of the tracks about two miles east of Scarboro Junction was found. Coroner Sisley of Little York made an examination of the body and found a severe scalp wound and fracture of the skull. He concluded that the woman had been struck by a train sometime during Saturday night, and deemed an inquest unnecessary. The body is that of a woman about 40 years of age, five feet in height, with brown hair and gray eyes. There was nothing that would serve to identify the remains.

NO COAL TO BE MINED.

General Miners' Strike Goes Into Effect in Pennsylvania.

Scranton, Pa., May 12.—There will be no coal mined in the Scranton end of the anthracite region this morning. Some of the companies, however, propose to keep a few, at least, of their washeries running to insure a supply of culm. The strike has already made itself seriously felt in other lines of work. The railroads have laid off four-fifths of their coal train crews, in all about 800 men, and the Erie shops at Dunsmore, where mine cars and machinery are repaired, will shut down indefinitely, beginning to-day, throwing 300 men out of employment.

BRITISH CATTLE MARKET.

London, May 10.—Prices steady; live cattle, 14c to 15c, dressed weight; refrigerated beef, 12c per lb.

CHEESE MARKETS.

	Repts.	Sales.	White.	Col.
Brighton	230	195	10¾	
Winchester	659	659	11 1-16 to 11¼	
Kingston	417	*		
Vankleek Hill	393	393	11¼	
Iroquois	442	341	11	11
South Finch	500	*		
Campbellford	325	200	10 15-16	
Kemptville	231	231	11¾	11¾

*11 cents bid.

In Toronto cheese is firm, with a fair demand. New quoted at 11½c and old at 12c.

Lumbago

is Rheumatism of the back. The cause is Uric Acid in the blood. If the kidneys did their work there would be no Uric Acid and no Lumbago. Make the kidneys do their work. The sure, positive and only cure for Lumbago is

Dodd's Kidney Pills

'Arf and 'Arf

"Half and Half" is a beverage which combines the good qualities of both Ale and Porter in a healthful and invigorating drink.

In Pint and Quart Bottles
At all Dealers

Carling's

For Sale by E. BROWN & CO.

Life Funds

FOR INVESTMENT.

CANADA LIFE ASSURANCE CO.

ESTABLISHED 1847.

HON. GEO. A. COX, President.

Invested Funds over $24,000,000.00.
Annual Income over $3,000,000.00

Money to loan in large or small sums upon any terms of repayment at from 4 to 5½ per cent, interest

All kinds of Life Insurance and Annuity Contracts at the most favourable rates, consistent with Absolute Security.

For further information apply to

A. A. COX, Manager.

Company's Office—Hunter Street, Peterborough. Next Door to the Canadian Bank of Commerce.

A. KENNEDY. DONALD McKERCHER, V.S.

Kennedy & McKercher

CENTRAL LIVERY STABLES and VETERINARY INFIRMARY

Everything up-to-date in the Livery Line. When you want a Rig of any kind for any occasion, ring us up.

Office of DR. DONALD McKERCHER, Veterinary Surgeon and Dentist. Calls promptly attended to day or night. Horse and Cattle Medicines always in stock.

No. 196 Hunter Street, West of Oriental Hotel. Telephone 578.

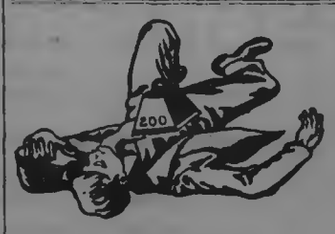

To the Weary Dyspeptic. We Ask this Question:

Why don't you remove that weight at the pit of the Stomach?

Why don't you regulate that variable appetite, and condition the digestive organs so that it will not be necessary to starve the stomach to avoid distress after eating.

The first step is to regulate the bowels.

For this purpose

Burdock Blood Bitters

has no Equal.

It acts promptly and effectually and permanently cures all derangements of digestion. It cures Dyspepsia and the primary causes leading to it.

CHILD WEAKNESS.

You can worry for months about your weak child and not succeed in doing it a fraction of the good that comes from little daily doses of Scott's Emulsion.

The cure of child weakness is not the matter of a day but of steady common-sense treatment.

Children like Scott's Emulsion and thrive on it.

Perfectly harmless yet powerful for good.

Send for Free Sample.
SCOTT & BOWNE, Chemists, Toronto.

"Ryrie" Rings.

We can only by illustration and a word or two of description in our catalogue, let out-of-town buyers know about our magnificent selection of rings.

All the gems are represented. All the good styles shown.

"Ryrie" Rings appeal to those who admire ring beauty, and the large number we sell enables us to carry a stock that allows a splendid choice.

CATALOGUE SENT UPON APPLICATION

"DIAMOND HALL."

Ryrie Bros.,

Yonge and Adelaide Sts.,
TORONTO.

A Hungry Musician.

During the siege of Ladysmith an officer who was organizing a concert to keep up his men's cheerfulness heard of a sergeant in the Gordons who was said to be a performer. He found the said sergeant and asked him to contribute his services.

The sergeant was sorry, but said he "couldn't."

"Why," said the officer, "you do play something, don't you?"

"I did, sir."

"Well, what's your instrument?"

"The bones, sir—but I've ate 'em!"

Modern Instance.

"And now," he said, "we will see what our old friend the apostle Paul has to say. Step up here, Paul, and give us your testimony."

No, the speaker wasn't a flippant prosecuting attorney in the celebrated trial before Felix.

It was the Rev. Mr. Seventhly, the popular pastor of the Blank Avenue church, who was preaching a doctrinal sermon.

The Shock Too Severe.

"Did the coroner's jury ascertain what caused Bowersox's sudden death?"

"Yes. It appears that he received a plumber's bill in his morning's mail."

"But surely that did not kill him?"

"That wasn't it, but about noon the plumber himself called and said there was an overcharge in the bill that he wished to correct."

John Randolph.

The most flagrant bit of diplomatic jobbery in the history of the United States was perpetrated by that Virginia scapegrace, John Randolph of Roanoke. Randolph was appointed minister to Russia in 1830. He sailed for his post in June of that year, but remained there only ten days, and then departed suddenly for England, where he raised high jinks for nearly a year, after which, returning home in October, 1831, he drew $21,407 from the treasury, with which he paid off some of his old private debts.

John's Blunder.

A minister in Scotland who was making a call the other week upon a member of his flock whom he had not seen at church for some time asked, "What's come over you that I don't see you at church at all now?"

"Hoots, man, ye'll no' ha' seen me because I sit ahint the pillar."

"The pillar, John? Good gracious, the pillar! Why, it is two years since it was removed from the front of your seat."

A Sure Sign.

Little Dick—Papa, how does thunder sour milk?

Papa—It is not the thunder, but the electricity.

"How does electricity sour milk?"

"It works certain chemical changes in the constituents of the fluid, which result in the formation of an acid."

"Of course. But how?"

"I don't know."

"I thought you didn't, or you wouldn't have used such big words."

The Apaches have three different kinds of violins, each having but one string and played with a small bow.

All fortunes have their foundations laid in economy.

AN INGENIOUS BEARTRAP.

The Mexicans in California had an ingenious method of trapping bears before the advent of the Yankees brought modern firearms into the region. A piece of meat was nailed to the stout horizontal limb of an oak tree. From a limb five or six feet above a rope was suspended, to the end of which a large stone was made fast so that it hung about six inches above and a trifle nearer the trunk than the meat on the lower limb.

When a bear smelled the meat from afar, he would climb up the tree and make his way to the bait. In doing so he would push the stone pendulum to one side. Just as he was about to fasten his teeth in the meat the stone would swing back and bang his head. This would arouse the anger of the bear, and he would give the stone a sweep of his paw which would send it swinging farther out. The consequence was a harder bang and more anger. The more he struck the stone the harder he would be hit in return until from ferocious anger he would lose his caution and attack the pendulum with all his vigor. One powerful sweep, then bang! and bruin would be tumbled out of the tree to the rocks below, where, disabled by his fall, he would be at the mercy of those who set the trap whenever they chose to take him.

Save Your 1833 Quarters.

Take them to Ormond and Walsh's drug store and he will give you a bottle of Four T's, the bbest, safest and quickest cure known for coughs and colds. More than a quarter million bottles sold in five years time, proves Four T's the best lung compound known. It is a positive cure for whooping cough.

The Disadvantages of Heroism.

It would be a good thing if in our public school courses in heroism to teach the boys and girls that, after all, while heroism is a fine thing and a great thing, it is a most uncomfortable thing and that possibly, on the whole, the best and most lasting work that is accomplished in life comes from a steady application of all one's best energies to a noble purpose, meeting with honest and patient effort the emergencies and vexations of daily life and holding true to the middle course, which assures success without bringing notoriety. A fixed purpose to do well that which one has to do will in the end bring laurels of more permanent value to the world at large and to the unheralded hand that achieves its purpose than those which are even worthily bestowed upon the brow of him who avails himself of an unusual chance in an abnormal fashion

Character in Medicine.

There is character in Dr. Chase's Ointment—just such character as has made Dr. Chase esteemed and admired the world over. Dr. Chase's Ointment has stood the test of time and remains to-day the only actual cure for Piles and itching Skin Disease. It is the standard Ointment of the World. You can rely on it just as you rely on Dr. Chase's Receipt Book, because you know that it is backed by the sterling character of Dr. Chase—America's Greatest Physician.

There Was No Music.

"What is the greatest fib that ever impressed itself on your experience, Snapper?"

"Well, by all odds, the worst one I ever heard was that your quartet perpetrated last night when they came round to the house and sang, 'There's Music In the Air.'"

The Value of Science.

Science is a first rate piece of furniture for a man's upper chamber if he has common sense on the ground floor, but if a man hasn't plenty of good common sense the more science he has the worse for the patient.

Teeth.

Bobby—My gran'ma's so old she ain't got a tooth in her head.

Tommy—Ain't she? Well, mebby they're in her bureau drawer, like my Aunt Millie's is sometimes.—Philadelphia Bulletin.

ABSOLUTE SECURITY.

Genuine

Carter's Little Liver Pills.

Must Bear Signature of

Brent Good

See Fac-Simile Wrapper Below.

Very small and as easy to take as sugar.

CARTER'S LITTLE LIVER PILLS.

FOR HEADACHE.
FOR DIZZINESS.
FOR BILIOUSNESS.
FOR TORPID LIVER.
FOR CONSTIPATION.
FOR SALLOW SKIN.
FOR THE COMPLEXION

Purely Vegetable. Brent Good

CURE SICK HEADACHE.

FOR SALE.

$1200.00 will buy a Two Storey Brick House, in good locality. Terms to suit purchaser. Apply to

H. C. STABLER, 804 George St.

If You're Accustomed

to using Japan Tea why not give

"SALADA"

Ceylon GREEN Tea a trial. It is superior to Japan tea in every way. It is sold only in sealed lead packets, just like the celebrated "SALADA" Black Tea, at 25c. and 40c. per lb. By all grocers.

MAKE A POINT

of trying our long Havana filler, Sumatra wrapper 5 cent cigar. Even if you think that no good cigar can be made to sell for 5 cents, smoke one of our latest new brands and be convinced to the contrary.

No doubt there are better cigars—we have at 10 cents and at 3 for 25c—but our 5c is excellent smoking.

ALIVE C. LeGROS'

Cigar Store and Tony Tonsorial Parlours, George Street, Opposite Market Buildings.

FOR SALE AT THE

CENTRAL BOOT AND SHOE STORE.

Women's Dongola Lace Boots medium sole and popular toe	$1 25
Women's Dongola Button Boots, medium sole and popular toe	$1 25
Women's Dongola Lace Boots, heavy sole and fashionable toe	$1 25
Women's Dongola Button Boots, heavy sole and fashionable toe	$1 25
Misses' Dongola Lace and Button Boots, same style as women's	$1 00, $1 10
Children's Dongola Lace and Button Boots, same style as Misses'	90
Men's Split Lace Boots	$1 15
Men's Buff Lace Boots	$1 25
Boys' Split Lace Boots, sizes one to five	$1 00
Boys' Buff Lace Boots, sizes one to five	$1 15
Youths' Split Lace Boots, 11 to 13	85
Little Gents' Lace Boots, sizes 8 to 10, 50c to	$1 00

ROBERT McWHINNIE'S

Phone 230 384 George Street

THE IMPERIAL LIFE ASSURANCE COMPANY OF CANADA

ISSUES ONE OF THE MOST LIBERAL POLICY CONTRACTS, CONSISTENT WITH SAFETY AND EQUITY

W. G. MORROW, Agent

OFFICE—437 GEORGE STREET, Peterboro'

Pure, Wholesome, Well-Matured Ales

that enjoy an unrivalled popularity among connoisseurs are the famous brews of

Toronto Brewing Co

Simcoe St. Toronto

Place Your Orders for the

WHITE LABEL

MANUFACTURED BY

THE Dominion Brewery Co.

LIMITED

It is a pure extract of Malt and hops and in quality cannot be excelled by any other brand on the market. Is always in condition and ready for use.

For sale by F. J. R. Mitchell, Alex. Elliott, and W. Collins, Ashburnham

EVERYTHING UP-TO-DATE.

The J. C. Turnbull Co.

363-365 George AND 160 Simcoe Sts. PHONE 298.

CARPETS, RUGS, FLOOR OILS, MATTINGS, TAPESTRY CURTAINS, CHENILLE CURTAINS, LACE CURTAINS, WINDOW SHADES, CURTAIN POLES, MATTRESSES AND SPRINGS.

A MONEY-SAVING SALE OF USEFUL HOUSEFURNISHINGS

Keen reductions on just the things the prudent housekeeper requires. That's the story in brief of the Sale that commences to-morrow in our Housefurnishing Department. A perusal of the list below will be to your interest. Scan the list:

TAPESTRY CARPETS.
Eight different patterns in Tapestry Carpets, our regular 50c quality, this week we offer them at per yard 39c

LACE CURTAINS.
A novelty in Lace Curtains—it is a fine Swiss net in heavy applique pattern, one of the prettiest Curtains in the trade, pair $15.00

LACE CURTAINS.
We have a special in a Lace Curtain 3½ yards long, our regular $1.25 Curtain, which we offer you at 89c

ART MUSLINS.
Eight Pieces of Art Muslins, in different patterns and colours, your choice this week at per yard 5c

CRETONNES.
Reversible Cretonnes, 38 inches wide, good heavy quality, our 30c qualities, this week, at per yard 19c

FURNITURE COVERINGS.
We are offering 12 different shades in Repp and Tapestry Furniture Coverings, the $1.00 qualities for per yard 69c

MATTRESSES.
The Snow Flake Mattress—a clean and comfortable Mattress, is made from pure white cotton, carded into perfectly even sheets, and will always keep its shape. Regular price is $12.50, this week at $10.00

SPRINGS.
This week we will offer a good Double Woven Wire Spring, our regular $2.50 line for $1.99

CARPET SWEEPERS.
A Monarch Carpet Sweeper is essential to a complete home. We have them in four different styles.

WINDOW SHADES.
Window shades in linen in four colours, your choice this week for 29c

CURTAIN POLES.
Curtain Poles in oak and mahogany, complete 15c
White Corrugated Poles, complete 50c

MATTINGS.
American Grass Twine Mattings, Japanese Mattings, Chinese Mattings, in all qualities. See the Chinese Matting we are selling this week at per yard 15c

The place to buy is where the selection is most extensive and select and prices the lowest. Our stock will bear comparison with large dept. stores.

CURTAIN STRETCHERS, CARPET SWEEPERS, HAMMOCKS, EXTENSION RODS, FURNITURE COVERINGS, BRUSSEL NETS, STAIR PLATES, STAIR PADS, CARPET LININGS.

FARMER JOE'S SPEECH.

It Was Short, but It Crushed the Bumptious Youngster.

"You may get the better of an opponent in debate," said an old time orator, "by sheer force of convincing argument—that is to say, you may score and win on points—but if you want to put your man down and out at a single coup just make him ridiculous. Only succeed in doing this, and all the logic of the other side will explode in vacancy like so many blank cartridges.

"Once when I was serving a term up the state in the legislature a bumptious youngster who had just been introduced was laboring through his maiden effort. He was attacking a man who was his senior by at least a score and ten years and thought to make a hit by referring to him as 'that little gray-beard from Herkimer.' Rymal of Niagara rose to reply. He was an old timer, who never spoke unless he had something to say and so was always sure of an attentive audience. Farmer Joe, as he was called, got up slowly, gradually expanded himself to his full height of 6 feet 4, thrust his left hand behind the tails of a capacious and somewhat shabby frock coat, held up the index finger of his right hand, cleared his throat ominously and solemnly began:

"'Mr. Speaker, the honorable gentleman who has just spoken has never read Pope's essay. If he had, he would remember that the "soul's the standard of the man." And, sir, fifty such souls as that of the honorable gentleman who preceded me could be put into the skull of a flea and have as much room there as two frogs in Lake Superior.'

"He didn't have to say more. The chamber went into a convulsion of laughter which lasted for several minutes after the tall farmer had resumed his seat. As for the youngster, he did the best he could. He wriggled about, got red in the face, tried to look unconcerned and kept his mouth closed during the balance of the session."

The Colors Produced by the DIAMOND DYES Are Admired by all who Have a Taste for Color Beauty.

The colours produced by the Diamond Dyes on all wool, mixed goods, and all cotton goods, are admired by all ladies who have a taste for for colour beauty. There is a depth, fullness and richness in Diamond Dye colours that manufacturers of other home dyes have never been able to produce.

Garments and materials dyed with the Diamond Dyes show clear and perfect colours that stand fast as long as the goods hold together. Colours produced by the common package dyes are dull, muddy and streaked, giving full proof of adulterations and worthless colouring ingredients. When it is generally understood that Diamond Dyes, with all their superior qualities, and a guarantee of perfect work are sold at the same price as the poorly prepared dyes, it will be a difficult undertaking to find a woman who will risk her goods with the dangerous adulterations put up in imitation of the Diamond Dyes.

Send your address on a post card to The Wells and Richardson Co., Limited, 200 Mountain street, Montreal, P. Q., and you will receive post paid full range of designs in the new Diamond Dye Mat and Rug Patterns.

First American Mandolin.

The first mandolin made in America was turned out in Chicago and was built by Joseph Bohmann, an instrument maker who was well known at the time as a manufacturer of violins. The date was 1883 or 1884. The writer of this article was teaching and playing the mandolin in Chicago at the time; using a small model imported French instrument, and remembers the Bohmann instrument particularly on account of its unusual size, much larger than any he had ever seen, its peculiar shape and its very crude construction as compared with those of a later date. Nevertheless it was a beginning. Other manufacturers experimented, and it was but a short time until Bohmann and other makers were turning out instruments that were accepted by professionals as superior to the imported mandolins. From that time to the present progress and continual improvement has been the rule until now the American instruments have passed all competition.—Clarence L. Partee in Men's Magazine

Lazy Livers and Sluggish Kidneys

When these organs fail to perform their proper functions, the blood becomes poisoned and end suffering and disease commence. This can be avoided by keeping your vitality at high-water mark, the blood rich and pure, by taking one Ferrozone Tablet after each meal.

Ferrozone has a mild but rapid action on the liver and kidneys, and is certainly the greatest producer of red vitalizing blood known to science. Morning tiredness, Languor, Dizziness, Pain in the Back and Sick Headache disappear at once when Ferrozone is used. Get it to-day. Price 50c., at Ormond and Walsh's.

Dr. Hamilton's Pills cure Biliousness.

Is Your Piano in Tune?

The change of season affects pianos as well as everything else. Mr. Geo. Gumpricht, practical piano maker and tuner, with twenty-eight years' experience, attends to all orders left at Mr. H. S. Macdonald's drug store.

Handy Way to Clean Carpets.

Lots of people are using the "Enterprise" Carpet Cleaner, and praising its virtues. Carpets can be cleaned on the floor, and all stains, grease spots, etc., removed without lifting the carpet. Sold only at Ormond & Walsh's drug store, in 10c and 25c tins. dw

Call up 46

When you want any building material. Best hardwood flooring ever brought into Peterborough. Finest British Columbia Red Cedar shingles ever cut. Sash, doors and builders' supplies, all well seasoned stock. Reliable Portland cement, Star and Beaver brands. R. Hicks & Co., Rathbun's old stand. Telephone 48.

BARRIE'S Great Bargain Sale

This store deserves the patronage of all those to whom the saving of money is an object.

We have bought for cash, and are offering for cash,

Great Big "Snaps"

You should see at once our

Men's Hat Bargains
Men's Shirt Bargains
Men's Underwear Bargains
Men's Hosiery Bargains
Ladies' Straw Hat Bargains
Children's Tam Bargains
Boys' Hosiery Bargains

and other lines—all new, up-to-date, genuine goods—all bargains.

THOMAS BARRIE
Hatters and Furnishers.

WE HIT IT NOW.

Monday a.m. C.P.R. brought to us a carload of Bargains. All you need to do is to read over this advertisement, and if you have any idea of the value of goods, you certainly will not be able to resist buying.

WALL PAPER DEPARTMENT

900 Rolls Ingrain Wall Paper, 20 inches wide in Blues, Greens, Terra Cotta, and in fact all the newest shades, regular 15c roll, for a few days, per roll 10c

250 Rolls 18 inch Friezes to match. The colours and blending are the finest we have ever had, regular 15c yard, for a few days, half price 7½c

Another Free Offer.

2,000 Rolls Wall Paper, colours in Blue, Cream, Olive, White and Pink. We will give for each 2 yards of 18 inch border purchased at 5c per yard, one roll of paper to match.

600 Rolls Gilt Wall Paper, colour Cream and Green, 9 inch border to match, extra value at 8c, clearing, per roll ... 4c

With our Toronto Wall Paper Store at our back, we feel that no house in the Dominion can buy better. The last wall paper reports tell of the C. B. Routley firm of Toronto and Peterborough being the largest wall paper dealer in the Dominion of Canada.

CROCKERY and GLASSWARE

500 Goblets, regular 75c dozen, for, each 4c

120 dozen Breakfast or Tea Plates, best iron stone wheat pattern, regular 75c and 85c dozen for, each 40c

5C dozen Table Knives, steel blade, without forks, regular per doz., $1.60 Take what quantity you want at, each 5c

20 doz. Scissors, which we guarantee to give satisfaction or money refunded, starting at 20c

100 Tins Chloride of Lime, regular 10c each, for a few days, 4 tins, 25c. Ammonia, 25c bottle for 7c. Crystalised Moth Camphor, 15c worth for 7c. Shoe Blacking, 5c box for 2c. Carpet Beaters, 10c. Carpet Stretchers, 10c. Half Gallon Coal Oil Cans, 7c. 24 Sheets Note Paper, 5c. 25c Shawl Straps, for 15c upwards.

Curtain Poles and Window Shades away down in price from 25c.

ROUTLEY'S 279 George Street, Peterborough. 282-284 Queen Street West, Toronto.

Telephone 368.

GIRLS WHO LOVE

Pretty Rings should see the smallest "Diamond Half." Rings are Frost's pet line. The greatest care is taken in selecting only the best kinds and every ring Frost sells is warranted.

FROST'S

Jewellers and Opticians PETERBOROUGH.

THE LAKE STREET SCHOOL.

All the Rooms are in Good Sanitary Condition.

Dr. Bingham, Medical Health Officer, makes the following report in connection with the sanitary condition of the Lake street Separate school:

On the 9th inst., in company with the chairman of the Board of Health, I inspected the sanitary condition of the Lake street separate school. All the rooms were in a good sanitary condition, so that the most rigid sanitarian could find no fault with the school. But to make assurance doubly sure, we disinfected and fumigated every room in the building, so thoroughly that it would be impossible for the most minute germs of disease to escape destruction. The school rooms are clean and absolutely free from any infection. The outside premises were examined and found to be in a proper sanitary condition.

Diphtheria is a dirt disease, and it usually starts in some family where sanitary meanures are unknown, and from the disease spreads by infection to other families where the most scrupulous cleanliness is observed.

J. BINGHAM,
Medical Health Officer.

May 12th, 1902.

It Strikes the Heart.

Not only is the victim of Rheumatism constant sufferer, but he lives in continual dread that the disease will reach the heart, which means sudden and unexpected death. Rheumatism can only be cured when the uric acid is removed from the blood by the healthy action of the kidneys. Dr. Chase's Kidney-Liver Pills make the kidneys healthy and vigorous, and so gradually and thoroughly cure Rheumatism by removing the cause. One pill a dose, 25 cents a box.

Superior Grey Lime.

"Your grey lime works very satisfactory. Every trial enables me to say truthfully that it is altogether superior to the lime I have been previously using. It makes a stronger bond." This is the voluntary expression of a large user of the grey lime we are handling in large quantities. R. Hicks & Co., Rathbun Co's old stand. Telephone 48.

To cure a cold in a night—use Vapo-Cresolene. It has been used extensively during more than twenty-four years. All Druggists.

GALWAY.

The Late Mrs. John Clark.

We record with deep regret the death of Mrs. John Clark, which sad event took place at the family residence on Monday, May 5th.

The sad occurrence came as a shock to the whole community, for only two short years ago Mrs. Clark was made a bride and lived happily with her husband. Death was caused by premature confinement, the innocent cause being placed in the coffin at her side.

Deceased was only twenty-four years of age at the time of her death, and had, apparently, before her a long and a bright future. In all the duties of her position she was faithful. She was affectionate and devoted and deserved the title of a real home-maker in the widest sense of that term, as she had already won a large circle of friends.

The remains were taken to the Roman Catholic Cemetery in Galway followed by a very large number of vehicles.

The sympathy of the entire community goes out to Mr. John Clark, (son of Mr. Thos. Clark, ex-Reeve of Galway,) whose home has been blighted so soon and who is one of the most promising young men of our township.

STOCK MARKETS.

Some Splendid Issues to Purchase.

New York, May 13th, 1902. — Careful compilation shows New York Central to be earning over ten per cent., including its equities. The earning power of the road should run even beyond these figures, even allowing for heavy expenditures upon the road charged to earnings. Considering the roads splendid physical condition, and its prospects for continuously heavy traffic, as it runs to-day through a line of large cities and a populous territory. Penna. and New York Central are among the best railroad stocks that one can hold for investment. Great value tends to reduce the interest yield. St. Paul is also a stock that is worth every dollar that it sells for. The day is not far distant when it will sell for 200. It is not as heretofore, dependent upon crops. Its territory has grown in population wonderfully. Among the medium priced bargains we again notate Southern Pacific. Though it may not commence its dividend this year, it will positively do so in 1903. When they are commenced they will be maintained. The current year the company will spend $20,000,000 upon the property, charging same to operating expenses. Part of this money will be spend in erecting oil tanks along the line from New Orleans to Portland, and for the conversion of coal burning locomotives into oil burning engines. The saving will be enormous, as four barrels of oil, which will cost the company 60 cents, can do an amount of work equivalent to one ton of coal, which costs the company $3.75. This road runs through a section of the United States that is still in its infancy. Increase of population, which is steadily going on in this section, will do its work, and build up the company's traffic prodigiously. To-day it is the second largest gross earner in the United States. Southern Pacific is destined to sell above par, and is bound to do so. No better stock selections to cling to can be enumerated than those which we have made topic of to-day's letter.—Haight & Freese Co.

GOLF BALLS—that is all good makes—we keep. Most of them sell at 25c. A lower priced one won't stand.—The Salisbury Co.

WEDDED IN TORONTO.

The Brantford Expositor says: "An interesting wedding took place at the residence of Major W. J. Ramsay, of Toronto, when Mr. Ed. Crompton of the well-known firm of E. B. Crompton & Co., of this city, was united in matrimony to Miss Lila Smith, daughter of Principal Smith of Peterborough public school. The charming young bride has been a resident of Brantford for some time, and is unusually popular with a host of friends. The duties of bridesmaid were discharged by Miss Ella Crompton, sister of the groom, while Mr. Charles Ramsay of this city was groomsman. After the ceremony the wedding party sat down to a dainty dejeuner. Mr. and Mrs. Crompton leave Toronto this evening on a honeymoon trip to New York and several other eastern cities.

The heartiest congratulations of many friends in the city will be extended to the young couple, a sentiment in which The Expositor most cordially joins."

No one has won the Money.

The $1,000 reward offered by Merrill, the Brantford Druggist, for a better cure for Habitual Constipation than Merrill's System Tonic has not yet been won. Besides its wonderful tonic action on the liver and intestines it is a pleasant and powerful blood purifier, thus curing all nervous affections such as sleeplessness, loss of vigor and twitching of the nerves. 50 pleasant-to-take doses for 50c. Sold by Ormond & Walsh.

Seeds That Grow

If you want reliable flower, field and garden seeds, you'll be safer to buy them right at home, from Ormond & Walsh's drug store. dw

Big shipment of refrigerators and oil stoves just arrived at the Boot Stove Co. Call and see them.

Framed Pictures.

For very little money you can cover your walls most artistically, if your pictures are selected at the Peterborough Bookstore. We have put some very special prices on framed pictures this month, the subjects of which are most pleasing. Room mouldings are another important feature in room decorations. The plate-rail does wonders when care is taken to match the paper. Pretty effects and pleasing patterns at the Peterborough Bookstore.

New American Blouse Styles.

In presenting our new sample lines of American print and linen effects for summer shirt waists, we do so with absolute confidence that the two great requisites of correct style and superior value have never before been so well combined. Our skilled staff and the unequalled facilities afforded by our factory gives us advantages in manufacturing shirt waists, faultless in design and fashioned after popular American tastes. Ladies will be interested in our pretty new summer blouses made in fast colour American print, with new dip sleeves, tight fitting backs and long dip front, which we are selling at 65c., instead of 85c, the regular price. We will also have ready for Saturday, the very latest American novelty shirt waists in linen fabrics, some with Paisley stripes, which we will sell direct from our factory at $1.00 to $1.50 instead of $2.00. C. G. Gemmell, Charlotte street.

TO THE SOBER AND TEMPERATE

We want all your orders for anything in the Ale, Wine and Liquor line that you may need for any purpose.

Very likely that is something you need immediately, or are going to need soon.

Temperate users of drinkables will agree that the purity and high quality of our goods is unassailable.

HENRY & CO.

Family Grocers and Wine Merchants, Opposite the Opera House, George Street.

DR. J. H. EASTWOOD

Has removed his office from Brock street to 467 Water street, opposite Court House Park. 89d w

Dr. T. Popham McCullough EYE, EAR, NOSE AND THROAT. OFFICE: Corner George and Murray Sts., Peterborough.

The Daily Examiner.

VOL. XXXII, NO. 112. PETERBOROUGH, WEDNESDAY, MAY 14 1902. PRICE TWO CENTS

PROBS.—Moderate winds, mostly northerly; fine to-day. Thursday — Stationary and a little higher temperature.

Robert Fair & Co.

THE GOLDEN LION, PETERBOROUGH.

LADIES' WRAPPERS, DRESSING SACQUES, AND KIMONOS : : : :

ATTRACTIVE STYLES IN SHIRT WAISTS.

Jauntiest of summer designs; winsome garments at winning prices. All fashiondom has come to Robert Fair & Co's. Eminent conjurors of fashion have sent their latest and best to the Golden Lion. All sorts of filmy and fashionable garments, with every sheen and shimmer of weave and colour play. The best dressers will recognize Fair & Co's. as the ideal place to secure fashion elegance at a Fair price. It's Fair's way.

LADIES' PERCALE WRAPPER, turn down collar, bishop sleeves and assorted colours at $1.25

LADIES' CAMBRIC WRAPPER, deep frill around yoke, trimmed with braid, with deep flounce on skirt $1.50

LADIES' PRINTED LAWN WRAPPERS, fancy frill, turn down collar, pointed yoke back and front, trimmed with braid, deep flounce on skirt, pale blue, pink, blue, $1.75

LADIES' PRINT DRESSING SACQUE, sailor collar, ... $1.00

LADIES' WHITE LAWN DRESSING SACQUES, sailor collar, trimmed with embroidery, ... $1.50

LADIES' KIMONO DRESSING SACQUES, in fine white lawn, trimmed around neck and down front and around cuff with fine embroidery, $3.50, $3.00, up to $4.50

LADIES' PRINT SHIRT WAIST, self collar and cuffs, all colours and sizes 50c

LADIES' FINE PERCALE SHIRT WAISTS, with new sleeve, deep cuff, tucked down the back 75c

LADIES' PRINTED CAMBRIC SHIRT WAISTS, very stylish garments, well made and perfect fitting, new collar and cuffs $1.00

THE FAIR STORE—383 George Street

NATURE HAS HER SPRING FLOWERS

Our Store Displays the Flowers of Art.

Spring is coming, and discreet buyers are already picking out the pretty springish things which we have provided in anticipation of the sure coming of the season when these dainty bits will be needed to brighten the effect of the daintiness of Spring dresses and millinery

Call in and look over our Spring Stock of Brooches, Stick Pins and fine Jewelry Novelties.

Schneider's

Reliable Watchmakers and Jewellers, 391 George St.

GREY

Is the smart shade this season. One reason is: King Edward favours grey.

My new arrivals of matchless Summer Suitings embrace a splendid selection of greys—Vicunas, Cheviots and Unfinished Worsteds.

Also, quiet effects in Scotch and English Tweeds, that a man might wear every day in the year.

Laidlaw

DRAPER,

Opposite Oriental. Hunter Street

Western Rheumatic Powder and Blood Purifier

Has given wonderful satisfaction to per persons suffering from Rheumatism, Sciatica, Lumbago, etc. Testimonials freely given.

30 Cents a Box!

PREPARED ONLY BY

H. H. Edmison

DRUGGIST, Etc.,

800 George Street - - - - Phone 102

All Patent Medicines sold at best Cutrate prices.

SOUFRIERE'S VICTIMS

Deaths at St Vincent Now Number More Than 2,000.

AWFUL STORM: STONE AND MUD

Ashes at Kingston, the Capital of the Island, Two Inches Deep—The Situation at St. Pierre—160,000 People Starving on the Island of Martinique—Marrying Aid to the Survivors.

Fort de France, Island of Martinique, May 13.—The United States government tug Potomac, which came to Martinique from San Juan, Puerto Rico, cruised along the coast of this island yesterday afternoon. She encountered an inky black column of smoke which made it necessary for her to go five miles out of her course.

The looting of the dead has begun already. While coming to Fort de France the Potomac picked up a boat containing five colored and one white man, whose pockets were filled with coin and jewelry, the latter evidently stripped from the fingers of the dead. Lieut. B. B. McCormick, the commander of the Potomac, arrested these men and turned them over to the commander of the French cruiser Suchet for punishment.

The Potomac also brought a ton of supplies to Martinique, consisting in part of codfish and flour. A famine here is imminent. The northern section of the island is depopulated. Business here is suspended. The people of the city have assembled in the churches, and the cathedral, where special services are being held for the St. Pierre dead, has been thronged since daylight.

The United States government tug Potomac leaves here to-night for the Island of St. Vincent, where conditions are reported to be worse. La Soufriere, on St. Vincent, was in full eruption May 10. A storm of stone and mud half a mile wide was then issuing from the volcano. Stones two inches in diameter fell 12 miles away. At Kingston, the capital of the island, the ashes were two inches deep. Seven hundred dead are reported Sunday, May 11. It is estimated that the total number of deaths on St. Vincent reaches 2000. Most of the victims are said to be Carib Indians. Seven estates on the island have been burned to ashes, and it is authoritatively reported that two earthquakes occurred there. It is believed the submarine cables in St. Vincent have been broken by the disturbances. The present volcanic eruption on St. Vincent is the first since 1812.

Provisions are needed here for 100,000 people immediately. A ship load of lime is also needed at St. Pierre for sanitary purposes. The stench there from the dead bodies is overpowering. Mont Pelee was still erupting smoke and fire at a late hour last night. It was reported here yesterday from the British Island of Dominica that 800 survivors of the St. Pierre disaster had reached there in canoes.

Many strange and incomprehensible incidents are recounted of St. Pierre. The charred remains of a woman with a silk handkerchief, unburned and in perfect condition, held to her lips, have been found there. The crisped bodies of young girls have been found, but the shoes they wore unhurt.

In addition to the specie already secured, jewels to the value of 1,000,000 francs were rescued from the banks of St. Pierre yesterday. The Italian consul at Barbados had recovered the body of his daughter, who was visiting in St. Pierre at the time of the disaster.

Relief and Disaster Notes.

The only woman who escaped from St. Pierre was a negress, who hid in a cellar.

The President of the United States has appealed to the public for aid to relieve the rescued from Martinique. Congress has voted $500,000. Individual Americans in Paris have given $20,000.

The United States War Department will send to the Antilles 40,000 rations for 14 days, including clothes for 40,000. The Buffalo and the Dixie will be used as supply ships.

In the Imperial House Mr. Balfour said the Cabinet was considering sending relief to Martinique. Every aid would be given locally.

The Dutch warship Koningin Regentes has been sent to the Island of Martinique to render aid.

The King of Italy has given his cheque for $5,000.

Two thousand five hundred persons have been rescued from the Island of Martinique. Only one prisoner escaped from the St. Pierre jail.

TRUSTWORTHY DRY GOODS UNIFORMLY RIGHT PRICES.

FLORAL BATISTES.

Dainty fabrics these, with clear webby, conventional patterns, fabrics that appeal to stylish dressers and please the aesthetic taste in colourings and design—pink, blue and Tuscan on white grounds, with black lace patterns intermixed, per yard 35c.

SILK EFFECT WASHING GOODS.

This rich, silky looking material is a bit deceiving—silk in appearance but cotton in reality—a fast colour, in striped washing materials in red and white, navy, white and pink and white, light blue, and white, per yard 35c.

FINE MUSLIN INSERTIONS.

These Insertions are gems of the embroidery manufacturer's art. Dainty—the only word that expresses chaste character and fineness of these sweet effects. Some are all needlework and others have hemstitching as well. All are about 1 inch to 1¼ inches wide, and make ideal trimming for white muslin, blouses, dresses, etc., yard 12 1-2c.

NEAT, GOOD EMBROIDERIES.

About an inch in width, with good edge, decent needlework and thoroughly good to wash and strong to wear, per yard 4c.

SUMMER CORSETS.

The new short girdle Corset in Jean and in Net, effectively trimmed with lace, a new model, a comfortable Corset for summer wear, per pair ..... 50c.

Then we have the medium length Corset, in strong wearing net, a standard Corset and good value, at per pair ..... 50c.

And now we wish to draw attention to the La Reine of fine white linen Batiste, well filled, firm as jean yet quite cool, a new model, straight-front, girdle corset, per pair ..... $1.00.

CRUMBS' PRINTS

Always have been termed good prints. Their reputation has been again sustained this season. The patterns and qualities are as before—pre-eminent, and the price remains the same—12 1-2c.

TRUSTWORTHY DRY GOODS UNIFORMLY RIGHT PRICES.

A CITY OF MOURNING

Business Suspended During Rev. Dr. Grant's Funeral.

BURIED IN CATARAQUI CEMETERY

Queen's Men Attend—Gathering of Distinguished Men of Canada—Rev. Dr. Warden, Moderator of Presbyterian General Assembly, Conducted the Services—Men Place in Canadian History.

Kingston, May 14.—Students yesterday morning with uncovered heads carried the remains of the late Principal Grant to Convocation Hall, where the public viewed them. Long lines of people sorrowfully passed in and out, sympathetically looking at the face of the man who did so much to make the names of Queen's and Kingston shine in history's page. Students and graduates acted as guards of honor.

Kingston paid singular tribute to the memory of Dr. Grant yesterday, for at 2 o'clock all over the city work ceased, and the citizens attended the funeral. The streets about the university were thronged. At 3 o'clock the service took place in Convocation Hall, Queen's University. The building could hold only the official bodies of the university, and the city and visiting friends.

Rev. Dr. Warden of Toronto, moderator of the Presbyterian General Assembly, conducted the service, assisted by Rev. Prof. Ross of Queen's. There were a few brief hymns, prayer and Scripture reading, and an address by the moderator, who sketched briefly the life and work of the departed, whose work and influence gave him a place among the best in Canadian history.

Students carried the body to the hearse, followed by the honorary bearers: Sir Sandford Fleming, Ottawa; Justice McLennan and Col. Davidson, Toronto; Hon. W. Harty and G. W. MacDonnell, Kingston; Prof. Watson, Kingston; Rev. Dr. Milligan, Toronto, and Rev. Dr. Wardrope, Guelph.

The procession moved off with clergy and students preceding, with Colonel Drury, C.B., A.D.C., representing the Governor-General, following the mourners. Then came representatives of sister colleges, trustees, governors of affiliated colleges of the Senate and Council, visitors and graduates, the City Council, the Board of Education, the St. Andrew's Society, the Boys' Brigade and the general public.

The cortege went down the main driveway to Stuart street, and thence by University and Princess streets to Cataraqui Cemetery. On the casket were wreaths from Lord Minto, and Queen's Society, New York. The streets through which the procession wended its way were lined by thousands.

BOERS GATHERED IN.

Lord Kitchener Reports That 800 More Are Accounted For.

London, May 14.—The weekly report of Lord Kitchener received yesterday shows that nineteen Boers were killed, that six were wounded, that 802 were made prisoners, that nine surrendered, and that 600 rifles, 157 wagons, 460 horses, and 4,300 head of cattle fell into the hands of the British.

General Ian Hamilton's columns have arrived at the Western Railroad, after sweeping the Lichtenberg, the rest of the southwestern Transvaal. These troops brought in 357 prisoners, and practically all the wagons and stock of the Boer commands in that district. This makes a reduction in Gen. Delarey's forces of 860 men since he defeated Major Parus at Rovirains Fontein, March 8, and captured Gen. Methuen.

Canadians Sick.

Ottawa, May 14.—His Excellency has received the following cablegram from the Casualty Department:

Cape Town, May 12.—Dangerously ill of enteric fever, 11th May:

At Pietermaritzburg, 2nd C.M.R., E. C. Redswell; at Johannesburg, 2nd C.M.R., Charles McVicar, Lance-Corp. Peter E. Simpson.

At Potchefstroom, A Division, South African Constabulary, Herbert R. Holt. Please inform mother, Mrs. Fanny Holt, 182 Cottingham street, Toronto, Canada. Redswell belongs to Medicine Hat, N.W.T.; McVicar to London, Ont.; Simpson, who was formerly with Strathcona's Horse, belongs to Halifax.

Will Sail Saturday.

Halifax, May 14.—Col. Irving stated last night that the steamer Winifridian, with the 5th Regiment, C.M.R., would sail for South Africa on Saturday morning.

BASEBALL.

Eastern League Tuesday.

Jersey City 6, Toronto 5.
Worcester 5, Rochester 12.

National League, Tuesday.

Chicago 2, Brooklyn 0.
St. Louis 1, New York 3.
Cincinnati 24, Philadelphia 2.

American League, Tuesday.

Detroit 7, Chicago 2.
Baltimore 10, Washington 3.
Cleveland 4, St. Louis 3.

Bought Another Railway.

Halifax, May 14.—Messrs. Mackenzie & Mann, the Canadian railway contractors, held a conference yesterday with the Nova Scotia Government on railway matters. The contractors announced that they would proceed at once with the construction of the South Shore Railway.

It is announced that Messrs. Mackenzie & Mann have bought the Nova Scotia Central Railway from the Halifax Banking Company. By acquiring this road the contractors obtain the 150,000 acres of land granted the company by the Nova Scotia Government.

Miller's Compound Iron Pills; only 25 cents for 50 doses. Sold by all druggists.

MEETING AT SELWYN.

Hon. S. C. Biggs Addressed the Electors of Smith Last Night.

A very successful political meeting in the interests of Hon. J. R. Stratton was held last night in the Town Hall, Selwyn. The attendance was exceptionally large and the speakers were Hon. S. C. Biggs, J. Harris McClellan and F. D. Kerr. The chair was occupied by Mr. Sanderson. The speech of Hon. S. C. Biggs on the general policy of the Ross Government, was the feature of the evening and was attentively listened to.

Mr. McClellan spoke on the pulpwood policy of the Government and Mr. Kerr reviewed the comparative strength of the two candidates.

THE MARCH-OUT.

The Regiment had a Good Turn-out—Orders That Were Read.

The first march out of the season of the 57th Regt. took place last night, and proved to be quite an attraction. Both bands were in attendance, and there was a good turn out of all ranks.

Upon returning to the drill shed the regiment was put through regimental and company drill.

The following orders were read;

Headquarters, Peterborough.
May 13th, 1902.

Orders by Lieut.-Colonel E. B. Edwards, Commandant 57th Regiment, P.R.

No. 1. Detail of duty for the week ending May 20th, 1902—Captain for the week, Capt. Bennett; next for duty, Capt. Mills. Subaltern for the week, 2nd Lieut. McLean; next for duty, Lieut. Matthews.

No. 2. Leave of absence from parade has been granted to Majors Miller and Stevenson, Captain Hayes and Lieut. Bradburn.

No. 3. The Commanding Officer has been pleased to make the following promotions:—B. Co., to be corporals, provisionally, Ptes. H. Belleghem and W. Bryant; D Co., to be sergeant, Corp. Jackson, vice Sergt. Burnham, retired; to be corporal, Pte. Collins, vice Corp. Jackson, promoted.

By order,
D. WALKER, Captain,
Adjutant.

There were seven or eight applicants for the position of regimental representative on the Coronation contingent. Amongst the applicants were Sergt.-Major Brittain, Band Sgt. Wand, Sergt. Moore, Sergt. Roberts and Sergt. Kingscote.

The applicants were put through their facings and will undergo a medical examination by Surgeon Major Halliday.

Two names will be selected and sent to headquarters, where the final decision will be made. The two Peterborough names go in by Friday of this week.

LOST.

LOST—ON FRIDAY NIGHT, A PEARL Crescent, with Opal Star in centre. Finder will be suitably rewarded on leaving same at this office. 3d110

WANTED.

WANTED AT ONCE — TO GO A FEW miles in the country—a good general servant; one that can milk; good wages. Apply at the Examiner office. 3d112

BOY WANTED AT ONCE. APPLY AT Examiner Office.

GOOD GENERAL SERVANT WANTED. No washing. Apply to 278 Hunter St., corner Stewart. 3d110

BOY WANTED.—TO LEARN THE STATIONERY business. Apply to A. H. Stratton & Co. d106.

WANTED—ON OR BEFORE MIDDLE of June, a good general servant; no washing; highest wages paid. Apply at 180 Gilmour street. d102

GOOD GENERAL SERVANT WANTED at once. Apply to Mrs. W. H. Bradburn between the hours of one and three and six and eight p.m., at 25 Homewood Avenue. d97.

WANTED.—TO PURCHASE, A SECOND-hand steam Yacht, with about 24 foot keel. Send full particulars. Address "Yacht," Drawer "D," Peterborough, Ont. d95tf

WANTED.—A GOOD, PLAIN COOK, NO washing or ironing. Apply at Examiner office. dwtf.

WANTED. — HOUSEMAIDS, DINING room girls, chamber maids and servant girls at summer resorts, and private families in Toronto. We have a number of first-class positions open, and if you are out of employment write to the Co-Operative Employment Agency, Room 9, 35 Adelaide street East, Toronto. 6d109-1w

WE HAVE THE MOST PERFECT AND effective system for collecting debts in Canada, U. S., and Europe, without using offensive methods to your debtors. Remittance on day of collection guaranteed. Reasonable charges. Call, write, or 'phone Main 2927, and one of our representatives will call on you. The International Mercantile Agency, of Toronto. M. J. Galvin, representative, 430 George street, Peterborough. 30d91.

50 LABOURERS WANTED

For Out of Town Work.

Wages from $1.75 to $2.75 per day. Board $4 per week. Cost of transportation $10. Do not be idle in town when you can be working out of it.

INTERNATIONAL CORRESPONDENCE EMPLOYMENT ASSOCIATION.

LOCAL BRANCH—436 GEORGE STREET

Phone No. 16.

TENDERS.

Tenders will be received by the undersigned until 12 o'clock noon of the 16th day of May, for the several trades required in the erection of one or two houses in the Town of Peterborough, for Chas. Kelly, Esq., Toronto.

Plans and specifications may be seen at the office of the undersigned.

The lowest or any tender not necessarily accepted.

F. BARTLETT,
Architect, 418 Rubidge Street, Peterborough.

7d107

We'd Rather Miss Sales Than Miss Fits

The Neat Sack.

The new long roll, two-button double-breasted Sack is one of the popular business coats this season.

It's an easy matter to fit your figure, if Pete measures you and does the cutting.

Every other new suit style for summer wear—the right lengths—the stylish outlines—the smart hang—the superior make you get.

You need only name your price and select the pattern you fancy.

Come and look over what's new. Post yourself on what is to be worn. This is a safe store for satisfaction to young men, middle-aged and elderly men.

PETE SIMONS & CO.

Peterborough's Popular Tailors

Next Tully's Drug Store.

PHOTOS FOR SPRING

Have your picture taken in your spring costume. Best work and newest ideas in Photography. Lowest prices on all work.

LENDRUM Only Ground Floor Studio—Charlotte St.

Carpet Cleaning.

Wheel is now running. The prices are reasonable.

E. COURTNEY, Jr.

Deliver at Residence. Ashburnham.

A LOVE OF A LOAF

The poet who sings of the delight of "A Loaf of Bread, a Jug of Wine," didn't mean the usual home-made variety. He meant a sweet nutritious loaf, something like—

LANE'S BOSTON BROWN BREAD

Ask for it at the Store, 426 George Street, or have it delivered at your home by our bread waggon.

FOR SALE OR TO RENT.

FOR SALE — A SIDEBOARD, ALSO A Hall Rack—quartered oak. These articles are practically new. Apply at Examiner office. 6d110

STORE TO RENT — 434 GEORGE ST. Possession 1st May. Dennistoun, Peck & Stevenson. d83wsim

FOR SALE—THAT DESIRABLE PROperty on the corner of McDonel and Aylmer streets, at present occupied by the owner, is offerd for sale. It has a frontage of 154 feet on Aylmer street by 114 feet deep, and is one of the best building sites in Peterborough. For particulars, apply to F. J. R. Mitchell, on the premises, or at his store, 141 Hunter street. d102

TO FARMERS AND OTHERS REQUIRing double or cart harness, carts or wagons, plows, bobsleighs, etc., can procure bargains in same by applying to Corry and Laverdure, on the canal, Peterborough. The contractors are about finishing their work, and have a large quantity of material which they do not intend taking away, and which they will sell at a very low figure to anyone requiring the same.

TO RENT. — FURNISHED OR UNfurnished rooms, with or without board, in central locality. Apply at Examiner office. 30d90

FOR SALE IN ASHBURNHAM. — A store, formerly occupied as a butcher shop, as well as a cottage adjoining, on Mark street. This property is centrally located, and convenient, and is a good investment. Also for sale an excellent lot on Mark street, in block or in lots. Apply to Peter Glover, Ashburnham. dwtf.

ROOMS TO RENT.

Rooms in Canadian Bank of Commerce building, recently occupied by late R. C. McHarrie. Heated, and all modern conveniences. Apply to Toronto Savings and Loan Company. d81

FOR SALE.

$1200.00 will buy a Two Storey Brick House, in good locality. Terms to suit purchaser. Apply to

H. O. STABLER, 804 George St

HATTON & BRADBURN.

Office, 297 1-2 George Street.

Barristers, Solicitors, Notaries Public

G. W. HATTON G. H. BRADBURN

NERVOUS PROSTRATION.

Miss W. Childs-Blackburn Tells How She Was Cured.

"DEAR MRS. PINKHAM:—I take pleasure in acknowledging the effects of **Lydia E. Pinkham's Vegetable Compound.** In my estimation there is no female remedy to equal it. Weakness not properly attended to, together

MISS W. CHILDS-BLACKBURN, Secretary Rock Island Literary and Art Society.

with the close confinement at my desk brought on **nervous prostration,** so much so that for a year I doctored **continually.** I tried different remedies which only succeeded in poisoning my system, and my stomach refused food. A neighbor who had suffered with **ovarian troubles and was perfectly cured,** called my attention to your Vegetable Compound, and I made up my mind to give it a two months' fair trial. However, before one month had passed I was like a new woman, and after six weeks faithful use of the Compound I was in perfect health. It certainly is of great benefit to women, and I wish every poor suffering woman could have a chance to try it. Yours very truly, Miss W. CHILDS-BLACKBURN, 2922 Fifth Ave., Rock Island Ill."—*$5000 forfeit if above testimonial is not genuine.*

Nothing will relieve this distressing condition so surely as Lydia E. Pinkham's Compound.

Mrs. Pinkham advises sick women free. Address, Lynn, Mass.

Daily Examiner.

London (England) office—148 Fleet street, E. C., Central Press Agency Limited, Special Agents.

WEDNESDAY, MAY 14, 1902.

BUILD UP ONTARIO.

Hon. G. W. Ross with his abounding faith in this Province, in its great resources and in its great future never tires of the theme involved in his battle cry "build up Ontario." Referring to what he proposed to do when he took office, and after showing that hi spromises had been kept to the letter, Mr. Ross speaking at Stratford on Monday night, said:

"Involved in what I promised then, is what I am going to discuss now. We said we would build up Ontario. Is not that a good proposition? Build up Ontario. Build up what? Build up our own country, build up our own homes, build up the wealth of our own people, add to the area of our agricultural land, add to the business of our factories, make markets for our own material. I submit to you is it not a patriotic thing for a Government to try to develop the natural resources of a country? Can a Government apply itself to anything more useful? Is there much politics in that? Whether there be or not, there is certainly a great deal of business in it. (Applause.) How do we propose to build up Ontario? In two ways: First, by opening it up with railways. Ontario is twice as large as Great Britain and Ireland, and what an impression the people of that kingdom have made on the world. We are largely of the same stock. Our Canadian population represents the four dominant races of the globe, and in our climate, and with our educational system, and with our moral training, all essential elements in national power, there is no reason why the Province of Ontario cannot assert herself as the foremost Province of the Dominion, and what the New England States were to the United States, and what one of the British Isles was to the whole empire, there is no reason why the Province of Ontario should not be to the whole Dominion, if not to the whole continent of America. (Cheers.) We have only tickled with a hoe one-tenth of this whole Province. The Crown holds over 100,000,000 acres. Seeing that, what could a Government do but address itself to the task of occupying this vast area? What did the people of the United States do forty years ago, when that tide of immigration crossed the Mississippi? They encouraged the settlement of their wild lands by the building of railways there, and that is what we propose doing here. The policy of the Opposition for the last few years has been one markedly opposed to development by railway subsidies. Mr. Meredith favoured subsidies; so did John Sandfield Macdonald. Mr. Whitney's policy is entirely different from his party in the Province of Ontario. He may be right, but if he is all parties are opposed to him, both his own and the Liberals. (Applause.) We proposed to built the Algoma Central Railway, and said we would give a grant of land toward it. Mr. Clergue wanted the railway to open up the country and get material for his mills. In return for the land grant the land was to be settled, smelting works established and other industries undertaken. Mr. Whitney opposed it, and denounced it as "the most phenomenal steal, the greatest attempt at public robbery." What did he say three or four days ago? He said they voted against the grant, because "so far as we could see, and we could not see farther than our noses," it did not seem to be a good bargain. "Here is a man who aspires to be Premier of Ontario," declared Mr. Ross, amid loud cheers, "who admits he could not see any farther than his nose." Mr. Whitney further said at the "Soo" the other night that he was amazed at the marvellous development there. (Laughter and cheers.) Here was the man who could not see farther than his nose, and all I can say is he must get a longer nose, so that he can see farther. (Laughter.)

Mr. Ross went on to point out the benefits to the farmers and manufacturers of Old Ontario from the industrial development of the north, and then explained the sawlog policy, the pulp agreements, the beet-sugar plans, the good roads movement, the taxation of corporations, the scrap-iron assessment, and the attitude of the Government towards labour as shown in the various beneficent acts passed. Some of the projects opposed by the Opposition were pointed out, such as the London Normal School, the Brockville Asylum, the Municipal Auditor, the Good Roads Commissioner, the School of Pedagogy, and the Clerk of Forestry. "Under this obstructiveness surely this country must go on," he continued. "Are we to mark time or stand at ease, while Quebec is busy with her industries, while the United States is overflowing all ordinary boundaries because of its prosperity? Are we to support a progressive Government, or send to Toronto men who have no ideas, no sympathy with the pulsations of industry, which are stronger in Canada than ever before? We feel to-day the strength of our young manhood upon us. There was a time when we thought that we were doomed to absorption by the United States. We could never compete with the great Republic; we were trembling in our shoes lest some morning we should wake up and see the Stars and Stripes floating over our court houses and public halls. Somehow or another we have a new impulse. Every Canadian feels that this country is as good as any country under the sun.

"They are shadows of the night,
The world rolls into light—
'Tis daybreak everywhere."

(Loud and continued applause.)

Ringing cheers are the proper greeting to a declaration of policy that has the true ring, a policy for a live people, for a live Province. Ross and his Government and policy mean progress and advance. Whitney and his followers and his no-policy mean stagnation. Ontario aspires to be a live nation not to drop behind in the race; Ontario leads now, she must continue to lead and to this end she needs a leader who leads—who goes ahead.

THE PLOT OF 1884.

Mr. Rowell has been making another great speech, bringing to light just what the Conservative party means by saying that the pulpwood policy of Ontario should be made like that of the Province of Quebec. Said he:—

"What does the Opposition policy involve? It means that the purchaser gets both land and timber, and if he gets an absolute grant of the land with the timber, he can deal with the timber as he pleases, so far as the Government of the Province is concerned. If there is pine or hard wood on the land, he may sell it off to purchasers of pine or hardwood; if there is pulpwood on the land he may sell it to purchasers of pulpwood, or may take all the timber to the United States to build up American industries; if the land is good for settlement or agriculture, he may keep it for a rise in value, or sell it to settlers for that purpose; or, if he thinks the value of timber will increase he may hold it for years to come, shutting out all settlement and trying up the new districts of Ontario.

"It opens the way to capitalists with large means at their disposal to buy immense areas of territory for very little, and keep them for an increase in value. No capital is invested, except the original purchase price; no industries are established; no employment given to working men. The new growth of spruce which would be ready for cutting thirty years hence, passes to the purchaser, and so on in perpetuity, the people of the province receiving not one cent of benefit. The land is the purchaser's. He has bought it at public competition and paid down his price in cash. He can do what he likes with it.

"By this means the Government dispossesses itself of all power of control over its forest trees, ever protecting the sources of its streams, and of continuing the benefits to its people resultant from the existence of tracts of forest land ever increasing in value."

Mr. Rowell, beside explaining what the Conservatives desire, called attention to the intimate connection between their present attitude and a great scandal of the past. Mr. Whitney is the solicitor of a Michigan lumber company, and so he knows that the lands of the state and the timber thereon are sold to the highest bidders, and Mr. Whitney knows, or ought to know, that Michigan has been denuded of its timber, and that its capitalists are seeking other lands which they can work in a similar way.

The bribery plot of 1884 was the scheme of the Michigan lumbermen to upset the Ontario Government, because they objected to the timber policy. The Ontario Opposition was in sympathy with the Conservative Government at Ottawa, which had law suits growing out of the boundary award, the Rivers and Streams Bill, and the right to control the liquor license system, and it would have profitted by the conspiracy of 1884, had it succeeded. Said Mr. Rowell;

"The Opposition has now a leader, however, who glories in the boast that he is 'bold enough to be honest,' and 'honest enough to be bold,' and so he is prepared to 'take the responsibility of making a proposition for such a change,' not as to the pine timber, as was the case some twenty years ago, but this time with reference to the pulp woods lands of the province, so much coveted by the American lumbermen.

"If Mr. Whitney is returned to power in the coming election this is the policy, which, according to the declared policy in the House, he will put into operation.

"The American lumbermen and pulp manufacturers interested in the pulp lands of the United States realize that their supplies are rapidly being diminished, and they are turning longing eyes to Canada as a source of supply. Already, under the conditions existing in the Province of Quebec they have been able to obtain large limits, although, even there, they do not obtain a title to the land.

"I do not for a moment suggest that Mr. Whitney and his associates, in introducing this resolution in the House, did it with the intent of sacrificing the interests of the province of Ontario for the benefit of American lumbermen; but that would be the result of such a policy nevertheless. It simply shows the perilous position in which this province would place itself if it entrusted its vast domain to the management and control of men who promised us nothing, good, though it be, so far as it goes, than the 'good intentions of honest men.' (Applause.)

"Any person will at once concede that if the pulp wood lands of the province were put up for public competition, a larger immediate cash return would be received than is received by the present method of dealing with them. Any man would pay more for both land and timber, free and untrammelled from any control or conditions, than he would if he only had the right to cut under the conditions now imposed by the Government; but such a policy would be the policy of Esau—selling our birthright for a mess of pottage." (Applause.)

It is well that the electors should understand this question fully, and make no mistake about it.

According to the pulp wood policy of the Ross Government not an acre of land is granted, not a stick of pulp wood, unless paid for at a fixed price, which goes into the public chest. It compels the expenditure of large sums in building pulp works and paper mills; it compels the employment of working men in large numbers. It encourages settlement, because from the first blow of the axe, the settler makes money by selling his timber to the pulp mills. The settler gets every stick of timber, if he takes up land in the area set apart for the pulp companies to cut in. He can cut every stick he likes in clearing the land, while the companies can cut no stick under six inches, the timber being left to grow, and in a few years be ready for cutting. Which is the business like way?

A FEW THINGS.

Ontario has a Government with an enviable record. Among many of the things done in the interests of development, these under the Crown Lands Department might be mentioned:

It has collected a revenue of $31,791,278 since 1872 — an average of over a million a year.

It has granted, sold or leased 4,851,396 acres of agricultural and mining lands since 1782.

It has surveyed 340 townships, of which 171 are free grants and 47 sale townships.

It has sold, since 1872, 5,152 1-2 square miles of timber limits for $36,823,127, or an average bonus per square mile of $1,324. Dues are $1 and $1.25 per M feet; ground rent $3 per sq. m.

It has created three parks—Niagara Falls, Algonquin and Rondeau—and three forest reserves—Temagami, the Eastern and Sibley.

It has built 5,292 miles and repaired 14,546 miles of colonization roads, and built twenty miles of bridges in New Ontario since 1872, at a cost of $3,338,743.

It has established a Bureau of Mines, placed an advanced mining law on the statute book, purchased two diamond drills, created summer mining schools, assisted in developing the nickel, copper, corundum and other industries, and protected the prospector and miner.

It has encouraged iron mining and and steel and iron manufacture by means of bounties.

The production of pig iron and steel reached a value of over two millions in 1901.

It has prohibited the export in a non-manufactured condition of pine saw logs, pulp wood and hemlock bark cut on Crown Lands.

It has increased the dues on pulpwood from 20 to 40 cents per cord.

It has perfected a fire ranging system that is admittedly the best known.

I has explored extensive agricultural and timber areas in Northern Ontario.

It has assisted in the opening up of New Ontario by means of land grants and grants to colonization railways.

It has maintained a progressive policy in connection with the pulp wood industry.

The pulp wood agreements entered into call for the investment of a minimum sum of over $5,000,000, the employment of at least 2,440 men, and the erection of seven large pulp mills.

It has created a Bureau of Colonization, which is assisting in settling New Ontario.

It has protected the rights of the public in the valuable Crown water powers.

There is no place for the working man in Mr. Whitney's economy. His friends have issued a book of campaign literature which is being distributed in this riding. It tells what Mr. Whitney has done, but it does not tell that he has done anything for the workingman. Why is this? Why is the Conservative literature so silent? It is because Mr. Whitney has no policy for the working men.

Not Entirely.

A little investigation shows that the strong taste of pure cod liver oil cannot be entirely removed without entirely removing the oil. You can taste the oil in Scott's Emulsion, but it is not unpleasant.

Mavrogeny Pacha

Physician to the Sultan of Turkey.

Mavrogeny Pacha writes:

"Sworn enemy of the many proprietory medicines which have of late years invaded the world, and whose only object is gain for the proprietors, I make an exception in favour of one preparation as meritorious as it has been far-reaching in its good. I refer to Vin Mariani, which owing to its valuable fortifying qualities has conferred benefits upon weak and suffering humanity.

"I therefore add my approval and praise to this highly meritorious preparation."

MAVROGENY PACHA.

Vildiz Palace, Constantinople.

VIN MARIANI

THE GREAT SPRING TONIC.

VIN MARIANI not only purifies but enriches the blood; it not only aids digestion, but induces appetite and restful sleep; renews the entire system.

It is specially recommended for the Spring Feeling of Mental and Physical Depression, giving vivacity and colour, a bright eye and a clear mind.

A veritable scientific fountain of youth—a new and exquisite fountain of energy—in fact VIN MARIANI is perfect.

"Vin Mariani is Health."

ALL DRUGGISTS. REFUSE SUBSTITUTES.

Mariani & Co., Paris, London, New York. 87 St. James St. Montreal.

MADILL'S BAKING POWDER

Put up in ONE POUND TINS. Keeps well. The last is as good as the first.

PRICE 10c PER POUND TIN.

WILLIAM MADILL

Oak Hall Drug Store, Corner George and Murray Streets.

To Meet the Tastes of the Elite

The most exclusive May Millinery is on view in Miss Delaney's showroom, at intensely interesting prices. Even in the very height of the selling season Ladies are offered emphatic money-saving chances at Miss Delaney's.

For all who value STYLE and RICHNESS, our Trimmed and Ready-to-Wear Hats will prove unusually interesting.

New ideas in Misses and Children's Hats, at prices as interesting as the assortment.

English Sailor Hats as low as **10c** each.

This store wins your friendship because it deserves to have it—because it brings to you the newest creations and the best values going.

MISS DELANEY.

HORSEBACK EXERCISE.

Inspection Invited to my New Stock of Riding and Side

SADDLES.

Exceptional Inducements in the Most Dependable Outfits.

SUMMER RUGS AND DUSTERS

Something Decidedly New and Nobby.

SINGLE BUGGY HARNESS

If you are thinking of buying a New Set of either Light or Heavy Harness I have some immensely good values worth your attention.

B. SHORTLY Sign of the Horse at the Door, George Street.

Mrs. G. Vinette's Hair Preparation

Cures Baldness, Gray Hair, Irritation of Scalp, Eczema, Removes Dandruff, Restores Gray Hair to Natural Colour, Stops Falling Out, etc. Guaranteed in all cases. References if required.

Residence, 550 Reid Street, north of Wm. Hamilton Mfg. Co's. Works, Peterborough.

Ontario Bank
PETERBOROUGH.

Special attention to the collection of Sale Notes.

Interest allowed on deposits.

CHAS. McGILL, General Manager. JOHN CRANE, Manager.

LOTS AND HOUSES FOR SALE.

OFFERS for the following property will be offered by the undersigned up to June 1st, 1902.

FIRST.—Lot 8, Plan 21, Ashburnham, containing 6 1-2 acres, on which are a good house, with barns and outbuildings, and situated between Douro road and Grand Trunk Railway.

SECOND.—Parts of lots 3 and 4, and lots 6, 7, 8 and 9, Plan 8, Ashburnham, each lot containing about 1 acre, partly covered by growing timber. These lots are situated beside the river, and immediately north of the Nicholls Park.

THIRD.—Lots 13, 14, and 15, Plan 9A, 99 feet by 209 set each; Lots 17, 18, 19, 20, 21, 22, 23, and 24, Plan 9A, 99 feet by 199 feet each; Lots 25a, 27, 28, and 29, Plan 9A, 99 feet by 199 feet each; Lots 61, 99 feet by 209 feet, and 62a, 99 feet by 189 feet, Plan 23a. These lots are situated immediately south of the Nicholls Park, and within five minutes walk of the American Cereal Co's. property.

FOURTH.—Houses Nos. 269 and 271, Brock street, 2 story brick, 26 feet by 26 feet, with wing 15 feet by 20 feet each, good yards and outbuildings.

FIFTH.—House No. 119, Weller street, 2 story brick, with garden and yard.

As the owner of this property has decided to dispose of it as soon as possible, any reasonable offer will be considered. For particulars apply to W. BLACKWELL, Architect, Water street, Peterborough, March 17th, 1902. 26d12f

STORES TO LET.

The following stores in the Market Block, George Street, Peterborough, are to rent:—

The one at present occupied by Henry Best.

Also, the store at present occupied by the C.P.R. Ticket Office will be to rent after the 30th of April.

Apply to Commissioners of the Town Trust. dtf

OLD CRICKET GROUNDS
ASHBURNHAM

Sub-divided into Building Lots—convenient to business. Easy terms. Apply to H. T. STRICKLAND, or to DENNISTOUN, PECK & STEVENSON. 30d28-3w1

HANDSOME BRICK RESIDENCE FOR SALE.

The undersigned offers for sale by private contract the house and premises now occupied by Mrs. Rogers, 561 Reid street, Peterborough, on the north-west corner of Reid and London streets.

The house is solid brick, with stone foundation and contains ten rooms, bath rooms and attic. It is finished throughout in natural woods, all the rooms downstairs being finished with oak and cherry; heated with hot water, open plumbing in bath room, concrete cellar. The lot has a frontage of 120 feet on Reid street by a depth of 134 feet on London street, subject to a right of way over the rear 18 feet on London street. Should the purchaser desire it, $3,000 will be allowed to remain on mortgage for five years with interest at the rate of 4 per cent., payable half yearly. For further particulars, apply to

C. J. LEONARD, Toronto, or to LINDSAY & MIGHT, Peterborough.

DESIRABLE PROPERTIES
FOR SALE.

The Executors of the Estate of the late Thomas Henry offer for sale the following desirable properties, viz.,—

Parcel No. 1—No. 264 Sherbrooke street, the homestead, with half acre lot, good dwelling and in a desirable locality;

Parcel No. 2—No. 217 Charlotte street, a two story brick house, opposite the skating rink;

Parcel No. 3—No. 213 Charlotte street, opposite the Methodist church, a good comfortable brick house.

The above properties are all in good localities, centrally situated, and will be sold at moderate prices and on easy terms. For particulars, apply to Mrs. Thomas Henry, 264 Sherbrooke street, or to Myles Henry at Henry & Son's Grocery.

A GRAND CHANCE FOR INVESTMENT.

House, No. 66 Albert street, and three large lots, suitable to be sub-divided into building lots, adjoining the C.G.E. works. Also three acres, west end of Romaine street, now sub-divided into building lots, and plan registered. Will be sold at a sacrifice. Terms to suit purchaser. Apply to

T. KENT, 33 1-3 Parnell street.

d635f.

Cheap Houses for Sale.

Frame House, 6 rooms, good garden, easy terms, $550.00

Frame House, stable and large lot, $780..00.

Brick House, 6 rooms, central to work, $950.00.

4 Large Modern Houses, under value, see them.

65acres good clay loam land, with buildings and 60acres of good pasture land with valuable spring three miles from town, note the price, $35.00 per acre. Will sell for $40.00 per acre, in 5 years. Apply at once to

T. HURLEY & CO.
'Phone 578. Near Post Office

TENDERS.

Are asked for the purchase of the following properties;—

Cedar Park Gardens, with 10 acres and buildings.

10 acres, adjoining No. 2, school house North Monaghan.

50 acres with buildings, at Fraserville.

50 acres, stone barn, near No. 17 school house, Otonabee.

Vacant ground, North of Townsend street and east of Electric Works.

Vacant ground, corner of Rubidge and Wolfe streets.

Six house terrace on Rubidge, near Electric Works.

Double house on Park street, near Electric Works.

For further particulars apply to John Bell, Cedar Park.

GARDEN SWINGS!

Just arrived **GARDEN SWINGS** for young and old. Strong and durable. Price **$10.00.** Call and see them.

J. J. TURNER & SONS

Sail, Tent, Awning and Waterproof Goods Manufacturers.

I Will Cure You of

Rheumatism

No pay until you know it.

After 2,000 experiments, I have learned how to cure Rheumatism. Not to turn bony joints into flesh again; that is impossible. But I can cure the disease always, at any stage, and forever.

I ask for no money. Simply write me a postal and I will send you an order on your nearest druggist for six bottles of Dr. Shoop's Rheumatic Cure, for every druggist keeps it. Use it for a month, and if it does what I claim, pay your druggist $5.50 for it. If it doesn't, I will pay him myself.

I have no samples. Any medicine that can effect Rheumatism with but a few doses must be drugged to the verge of danger. I use no such drugs. It is folly to take them. You must get the disease out of the blood.

My remedy does that, even in the most difficult, obstinate cases. No matter how impossible this seems to you, I know it and I take the risk. I have cured tens of thousands of cases in this way, and my records show that 39 out of every 40 who get those six bottles pay, and pay gladly. I have learned that people in general are honest with a physician who cures them. That is all I ask. If I fail I don't expect a penny from you.

Simply write me a postal card or letter. Let me send you an order for the medicine. Take it for a month, for it won't harm you anyway. If it cures, pay $5.50. I leave that entirely to you. I will mail you a book that tells how I do it.

Simply state name of your dealer, and address Dr. Shoop, Box 47, Racine, Wis.

ARCHIE M'EACHERN KILLED.

Collided With Damaged Tandem and Jugular Vein Torn Open.

Atlantic City, N.J., May 13.—Archie McEachern, the well-known champion bicycle rider, of Toronto, Ont., while being paced by a motor tandem this afternoon at the Coliseum track, met with an accident which resulted in his death 20 minutes later. The accident was the result of the breaking of the chain on the motor cycle. Riding the tandem were Alf Beake and Robert B. Thompson, who have raced with McEachern for 10 years past.

The effort this afternoon was to establish a new mile record. Several miles had been covered when the chain broke, and in the sudden slowing up of the damaged tandem McEachern collided with it and shot in teh air like a rocker. His head struck against a projecting board, which cut a gash in his neck, from which blood spurted in a stream. The jugular vein had been torn open. He expired shortly after his removal to the hospital.

Beake and Thompson were uninjured.

Pierced by a Bar, But May Recover.

Bedford, Ont., May 14.—Yesterday, while tearing down an old barn owned by John Dear, Herbert Carroll of Parham was holding the foot of posts with a crowbar, the frame became uncontrollable, fell upon Carroll, driving the bar right through him, entering his breast just under the shoulder bone, coming out under his shoulder blade. He is doing fairly well, and some hopes are held out for his recovery.

Telegraphers' Conference Now On.

Toronto, May 13.—Manager McGuigan of the G.T.R., and representatives of the telegraphers employed on that system held a conference yesterday at the Union Station regarding the question of wages. The conference will be continued to-day. The men are asking for $45 a month.

YOUR DOCTOR WILL TELL

That the Acidity Found in the Ozone Treatment is Due to the Presence of Oxygen.

It gives much pleasure to inform you that I have been completely cured of a very severe dyspepsia trouble from which I have suffered for over four years. I tried many remedies but none gave me any relief. I had used your preparation for piles, and I was cured after taking three bottles and this gave me courage. I continued using Powley's Liquified Ozone until I had taken nine bottles and I am happy now to inform you

MRS. OCTAVE LAROSE, MONTREAL.

that I am completely cured of dyspepsia. I was a little bit afraid of the acidity, but I found by practical experience that it did not harm me in the least. It did me good.

(Signed) Mrs. Octave Larose.
19 St. Andre Lane, Montreal, P.Q.

Most people fancy that Powley's Liquified Ozone is a strong acid when they take it, and are sometimes afraid that it will affect their stomach. There are different kinds of acidity. We'll tell you of two; that caused by fermentation and that produced by a natural element, that possesses a natural acid reaction. To this latter class does Ozone belong. The acid taste you discover in Ozone is due to the presence of oxygen which your druggist or doctor will tell you possesses a marked acid reaction. You needn't be at all alarmed about this kind of acidity affecting your stomach. It is natural and just what your system needs.

In the different uses of Ozone some people see a "cure-all." Powley's Liquified Ozone simply cures those diseases that find their cause in poor depleted condition of the blood. If you will take it regularly the increased vitality together with its antiseptic action will cure you of any disease caused in the manner indicated. you can obtain a bottle at your druggist's, two sizes, 50c. and $1.

FINANCES OF CANADA

Mr. R. L. Borden Criticizes Expenditure of Government.

THE EXPENDITURES JUSTIFIED

Country Is Growing and More Money Is Required to Run Affairs, But Proportion Is Less Than Formerly—Debate on Payment to Mackenzie & Mann on Yukon Railway Contract.

Ottawa, May 14.—Parliament will probably wind up business on Wednesday evening and prorogue on Thursday.

After the House rises Hon. A. G. Blair, accompanied by the Deputy Minister of Railways, will make an inspection of the Sault Ste. Marie and Welland Canals.

A decision has been given by the Department of Justice sustaining the legality of the enlistment of lads under eighteen years of age as drummers, trumpeters and buglers.

The Senate amendments to Dr. Roddick's Dominion Medical Council bill were concurred in.

DOMINION EXPENDITURES.

Mr. R. L. Borden's Amendment Moved on Motion to Go Into Supply.

In the House of Commons yesterday morning Mr. R. L. Borden, on motion to go into supply, took up the question of the expenditures of the present year and those of the coming year. In the old days $30,000,000 was said by the Liberals to be gross extravagance. Now a gross expenditure of $65,250,000 was merely "generous appropriations." Sir Richard Cartwright had once said that a Tory Minister, with a couple of relatives in a department, was as good as a Pasha with seven tails. He knew not how many tails he should attribute to a Minister of the present day. It was delightful to see the equanimity and philosophy with which Sir Richard now viewed the expenditures. Mr. Borden quoted the criticisms of the Liberals when in Opposition of the increase in the public debt, which they then "viewed with alarm." If they still felt that alarm, they had a remarkable faculty of concealing that alarm in relation to controllable expenditure, increase in debt and increase in taxation. Sir Richard Cartwright used to say that the farmers were being bled white by the taxation of the Conservative Government. If they were bled white then, he would like to know what color they were to-day with an added taxation of $10,000,000.

Sir Richard Cartwright—The farmers of Canada were never as prosperous as they are to-day.

Mr. Borden—No doubt that prosperity is largely due to the increased taxation?

Mr. Fielding—Part of it, a large part of it.

Mr. Borden, in blaming the Government for the expenditure, to illustrate the recklessness which he charged, said that a canal was built from the sea to a lake in Shelburne County to form a fishing harbor, but when the canal was complete it was found that the canal bed was lower than the bottom of the lake and the water all ran out of the lake. In conclusion, he made the following mo conclusion. he made the following motion in amendment to go into Committee of Supply:

Mr. Borden's Amendment.

"That all the words after the word 'that' in the motion be omitted and the following substituted therefor: The total expenditure for each fiscal year from 1892 to 1901, both inclusive, was as follows: 1892, $42,272,136; 1893, $40,853,728; 1894, $43,008,834; 1895, $42,872,338; 1896, $41,702,383; 1897, $42,972,756; 1898, $45,834,281; 1899, $51,542,685; 1900, $52,717,467; 1901, $57,982,868; that the Finance Minister estimates that the total expenditure for the fiscal year ending 30th June, 1902, will be $65,250,000; that the annual expenditure on both consolidated revenue and capital account has increased between 1897 and 1901 by no less a sum than $15,010,110; that during the period above mentioned the revenues of the country have been unusually large, and the Government claim a total net surplus of $19,743,527.69, but no portion thereof has been applied in reduction of the public debt, which with the addition estimated by the Finance Minister for the current fiscal year will have increased from $258,479,432.70 in 1896 to $274,480,000 in 1902, an increase of more than sixteen millions of dollars; that the Minister of Finance estimates that the total revenue for the year ending 30th June, 1902, will be $36,800,000; that notwithstanding this very large revenue, the Minister of Finance estimates that the public debt will be increased during the year about $6,000,000; that this House desires to place on record the opinion that the expenditures for the year ending June 30th, 1903, are excessive and extravagant, and regrets that the Government, with the exceptionally large revenues at its command, has not only failed to reduce but has largely increased the public debt, and has incurred capital expenditure for which the country does not receive and cannot expect any adequate return."

Mr. Fielding's Reply.

Mr. Fielding, on rising to reply, declared positively that Mr. Borden's charge about the lake in Shelburne was absolutely unfounded, and his action in bringing it up in the House on the strength of an anonymous letter was most discreditable. In reference to the general expenditure, Mr. Fielding pointed to the changes that had taken place in Canada. It was a growing time, and every large business, every railway, every business man was spending more money than in 1896, but they were not, for that reason, on the verge of ruin. He pointed to the increased revenue from the Intercolonial and the postoffice as indications of the progress of the country. Mr. Borden had criticised the gross expenditure without examining it and allowing for such expenditures as those on the Yukon, which did not exist in 1896. The increased expenditure was something that the Government need not be ashamed of., because it marked the increased progress and growth of the country. The increase in the expenditure outside of that on the Intercolonial, Postoffice and Yukon had been very moderate indeed. The trade of the country was a fair indication of its progress, and he pointed out that in 1895 the expenditure was 19½ per cent. of the trade, and in 1901 it was only 15 per cent. During the five years of Liberal rule the net increase in the public debt had been $9,982,570, an average of $1,996,514, as against an average during the whole eighteen years of the previous Government of $6,563,000. The debt had not increased in a greater proportion than the population. If it should be admitted that this was an extravagant Government, where could they find an economical Government? Not among the Opposition, for they rose one after another and demanded increased expenditures on works of many kinds, and, although they would vote for this resolution, they would condemn the Government for not spending half a million dollars to send a man to look for the north pole.

After Hon. John Haggart, Dr. Sproule and Mr. Roche of Halifax had spoken, the House divided and the amendment of Mr. Borden was defeated by 84 to 41.

Stickeen-Teslin Railway.

The House, having gone into Committee of Supply, Mr. Blair explained that the vote of $328,508 was to pay the award of the Exchequer Court upon the claim of Messrs. Mackenzie & Mann in connection with the construction of the Stickeen-Teslin Railway, which was abandoned after the Senate threw out the contract.

Mr. Blair, discussing the action of the Senate, said, that although it had the power, perhaps, to reject the measure, it was a power not ordinarily exercised by the Senate to interfere with supply. This contract was entirely within the principles, and of the same nature as supply. But the Senate did interfere, and the result, not only to the Yukon, but to the whole trade of the Dominion, was well known. The leader of the Opposition of that day was impressed with the importance of the road, and expressed himself in favor of it.

Mr. Haggart said the whole proceeding was of the most unauthorized character and it seemed to him that this was a large sum for the contractors to have expended in two or three weeks.

The Premier said that there was no legal claim against the Government but the Government, after having the accounts examined as to the contractors' expenditure, referred them to Judge Burbidge, who made the award for the amount stated. It was not a legal but an equitable claim.

Mr. Blair defended the railway on the plea of urgency.

Mr. Maclean asked if a member of the Government or the Government itself had given Messrs. Mackenzie & Mann power to go ahead with the construction of the railway before Parliament sanctioned the contract.

Mr. Sifton replied that no specific or general instructions were given to the contractors were, under the very very member of the Government knew the contractors were under the very terms of the contract, to go ahead at once with the work. The Government to-day accepted the responsibility for the contract. The circumstances, he said, were exceptional.

"Sir Charles Tupper," continued Mr. Sifton, "came to my house and urged that the contract be made, and when I represented to him that the terms were under discussion and that members of the Government could not agree upon the terms, he replied that it was not a question of terms, but of the shortest time in which the railway could be built. And as to the route, he said, it should be built by the Stickeen route. The Government, therefore, had a right to expect that the honor and faith of the Conservative party, being at stake, Sir Charles would not swallow his own words. The party knew this."

W. F. Maclean: No, No.

"Well," said Mr. Sifton, "the party knowing that Sir Charles had endorsed this course, they took him by the throat in open daylight and compelled him to dishonor himself and swallow his own words. However, the Government was prepared to take the whole responsibility for the contract. The amount which had to be paid to Messrs. Mackenzie & Mann was larger than anticipated, yet it could not be said the account was not fair and reasonable."

E. B. Osler believed that nobody disputed the right of Messrs. Mackenzie & Mann to be recouped for their outlay. As to this story about Sir Charles Tupper, it was now told for the first time and it would not be made now if Sir Charles Tupper were in the House, for he would contradict it fairly. The story was never told in this House all the time Sir Charles was here, not even when he denounced the terms of the Yukon deal, as all the Conservatives did.

Mr. Sifton said it was Mr. W. F. Maclean who had compelled Sir Charles Tupper to swallow himself on the Yukon railway policy. Sir Charles Tupper, in his own interview with The Mail, which he (Mr. Sifton) quoted in 1898 in the House, admitted he had seen Mr. Sifton and urged upon him the immediate construction of an all-Canadian railway.

Mr. W. F. Maclean defended the Senate of Canada, and said that if the Senate of Canada ever justified its existence it did so in throwing out that measure.

Mr. Sproule said that the strongest condemnation of the Government's rush to get this deal through on the eve of the session of 1896 was that none of the dire results they claimed to be providing against had come out. There was no starvation and no insurrection.

Mr. Casgrain pointed out that the wording of the estimate was misleading, in that there was no "judgment" of the Exchequer Court, the Government having admitted the contractors' claim.

After a conference on the Government side, the estimate was altered to read that it was to "pay the amount reported by the judge of the Exchequer Court to be due to Messrs. Mackenzie & Mann."

In this shape the item passed.

Other Estimates Passed.

The items of $50,000 for the Canadian coronation contingent, and $315,000 for the Halifax garrison, passed without comment. Postoffice estimates were also passed after discussion, as well as some remaining estimates for the Interior Department.

On the item of $27,000 for fish hatcheries, Mr. Sutherland announced, that if the fishery conference to be held May 20 proved satisfactory, that is, if jurisdiction were retained in the Dominion, one hatchery each would be established in Ontario, Quebec, Nova Scotia and Prince Edward Island and two in New Brunswick.

The House was still sitting at 2.30 a.m.

A BAD HABIT AND ITS CURE.

Wool or silk was never intended for underclothing, and it is safe to predict that, within the limits of the present generation, the habit of wearing such undergarments will be a thing of the past.

.. THE ..

DR. DEIMEL UNDERWEAR

made of linen-mesh, is endorsed by physicians throughout the country as the ideal underclothing for men, women and children. Let me send you a little booklet about these remarkable garments. It will tell you a story of health and comfort that is as novel as it is interesting.

W. H. MEREDITH
393 GEORGE STREET
PETERBOROUGH.

OLD AGE AND SPRING

PAINE'S CELERY COMPOUND

Invigorates and Strengthens Those Advanced in Years.

If You Feel Old, the Great Medicine Will Give You the Vigour and Health of Youth.

Every one in springtime, should give attention to the purifying of the blood, the bracing of the nerves, and the regulating of the digestive apparatus.

This is the special time when old people need a tonic and strength giver—something that will restore them to that condition of health that conduces to make old age happy, cheerful and bright.

Old people should carry home with them to-day—not by-and-by a bottle of Paine's Celery Compound. It will certainly banish the rheumatism and neuralgia that help to make life a misery; it will drive out of the system all impurities and make the life stream flow fresh and pure; it will banish weakness and all languid feelings, and impart the vigor and activity that mark youthfulness. It is the only medicine that will fully meet the needs and expectations of all in declining years.

Mr. J. Holdsworth, Claremont street, Toronto, Ont., says: "I was taken sick last summer, and was in bed for five weeks or more, and my physician was attending me all the time. My case was pronounced to be weakness of the heart and old age, for I am now seventy-eight years old. I kept getting worse until my recovery was considered hopeless. One of my relatives recommended me to use Paine's Celery Compound, which I did with good results. After the first dose I felt relieved, and in a few days I was able to leave my bed and walk around. I used four bottles, and I am now quite well. I hope other sufferers will receive as much benefit as I received."

If it is asthma, bronchitis, croup, or any such trouble, use Vapo-Cresolene. All Druggists.

LIVELY TIMES AHEAD!

Remember the First Royal Summer Holiday is not far off. It has always been a busy season of preparation at the City Clothing Store, and we expec still bigger business on this occasion. GRAND DISPLAY of attractive Goods at Phenomenally Low Prices for VICTORIA DAY:—

MEN'S SENSIBLE GARMENTS IN SUITS

and Light Top Coats that will be the talk of the town—every detail of every Suit we show is right—the noblest to be seen in town—made from the newest patterns of the newest clothe—we offer right in the midst of springtime, at prices that cannot be duplicated for honest goods.

TO CLOTHE THE RISING GENERATION

we offer Suits for Youths', Boys' and Children that will stand the wear and tear—in all the new summer effects—which are on offer right in the midst of springtime, at about half their honest values. You'll see why they are so interesting bargains when you come to buy.

ORDERED CLOTHING.

SPRING SUITS, made to your measure, in fine Black and Colonred Worsted and Cheviot Suits, $14, $16, $18, $20. Scotch Tweed Suits $12, $15, $18. Canadian Tweed Suits $10, $12, $15. Hundreds of patterns of the newest designs and colourings to choose from. SPRING TROUSERS—Special offer in fine Tweed Pants in stylish patterns made to your measure. Scotch and Canadian Tweeds and West of England Trousers $3.50, $4 and $4.50. SPRING OVERCOATS made to your measure. Fine display of Cloths in the popular fabrics. BICYCLE SUITS.

HOLIDAY FURNISHINGS

Fancy and Fantastic Neckwear—all the holiday fads in Summer Underwear, Fancy Colored Shirts, English Collars and Cuffs, Summer Hose, Suspenders and a wide range of up-to-the month Neckwear.

H. LeBRUN & CO. intend to make it easy for the male population to "put on style" at very little expense, and help them celebrate the 24th of May like well-dressed, loyal Canadians.

GOLDEN BARGAINS AT THE GOLDEN HORSESHOE

H. LeBrun & Co.

FOR SALE AT THE
CENTRAL BOOT AND SHOE STORE.

Women's Dongola Lace Boots medium sole and popular toe	$1 25
Women's Dongola Button Boots, medium sole and popular toe	$1 25
Women's Dongola Lace Boots, heavy sole and fashionable toe	$1 25
Women's Dongola Button Boots, heavy sole and fashionable toe	$1 25
Misses' Dongola Lace and Button Boots, same style as women's	$1 00, $1 10
Children's Dongola Lace and Button Boots, same style as Misses'	95
Men's Split Lace Boots	$1 15
Men's Buff Lace Boots	$1 25
Boys' Split Lace Boots, sizes one to five	$1 00
Boys' Buff Lace Boots, sizes one to five	$1 15
Youths' Split Lace Boots, 11 to 13	85
Little Gents' Lace Boots, sizes 8 to 10, 50c to	$1 00

ROBERT McWHINNIE'S

Phone 230 384 George Street

SOME ITEMS OF BUSINESS
—OF THE—
LIFE ASSURANCE COMPANIES OF CANADA

Compiled from the Preliminary Report of the Government Superintendent of Insurance for 1901.

COMPANIES.	Amt. of Policies new and taken up.	Premiums for Year.	Increase of Assurance in Force over 1900.
Sun Life of Canada	**$10,834,298**	**$2,577,187**	**$4,435,296**
Canada Life	7,078,356	2,476,251	3,169,565
Confederation	2,619,697	1,051,319	818,085
Mutual of Canada	3,758,452	1,021,869	2,201,505
Manufacturers' Life	3,415,089	923,193	*11,833,145
North American Life	5,021,413	922,935	2,483,992
Federal	2,282,504	428,206	845,496
Great West	2,954,170	419,761	1,549,550
Imperial Life	2,917,778	308,030	1,392,306
London Life	1,643,053	271,727	3,203,242
Excelsior	982,100	139,382	444,453
Dominion Life	841,090	120,698	554,292
Home Life	575,958	94,803	167,097
Royal Victoria	1,008,655	91,890	612,425
National Life	1,241,495	80,058	780,147
Northern Life	1,191,925	75,929	708,365
Continental Life	1,024,465	53,300	
Crown Life	221,500	5,435	†221,500

*By the Amalgamation of the Temperance and General Life Assurance Co., with the Manufacturers' Life, the latter has gained $8,922,285 of assurance in force.
†Net amount in force, not in business in 1900.

R. U. INSURED.

IF NOT, CALL AT 433 GEORGE STREET AND SECURE THE PROTECTION WHICH YOU REQUIRE IN AN INSURANCE POLICY.

OLD AND RELIABLE COMPANIES REPRESENTED

LOWEST RATES AND LIBERAL SETTLEMENTS.

1902 CALENDARS FOR EVERYBODY

DAVIS, THOMPSON & CO.
General Insurance Agency,
433 GEORGE STREET - - - - 'PHONE 40

Advertising in the Examiner Pays.

GOUGH BROS.

375-377-379 George Street, Peterborough.
CLOTHIERS, HATTERS, SHOEMEN and GENTLEMEN'S FURNISHERS.

PHENOMENAL BOYS' CLOTHING BARGAINS

Nothing like it attempted by any firm anywhere. Nearly 2,000 Boys' Garments, comprising Sailor Suits, Jacket Suits, Norfolk Suits, 3-piece Suits, Youths' (Long Trousers) Suits and Pea Jackets at Prices beyond any competition : : : : : : :

The present gigantic offering will teach an object lesson of Gough Bros.' values that will linger a long time in the memory of parents.

Our window display and price tickets partly indicate the immensity of the event.

Almost in every instance you purchase TWO SUITS for your boy for the price of one in other stores. Your money back if not satisfied.

GOUGH UNDERSELLS GOUGH DURING THIS BOYS' SUIT SALE.

WE'RE MAKING THINGS HUM AT GOUGH'S ! ! !

TULLY & MERRELL, Managers.

Ladies

Before ordering your new Spring Hats call and have your hair arranged to suit the new hat. Latest styles in Combs and Hair Ornament just in.

MRS. JAS. BYRNE
Ladies' Hair Works, - - - 424 George St

Daily Examiner.

WEDNESDAY, MAY 14, 1902.

Stony Lake Trip.

The steamer Empress will run a trip to Stony Lake on Tuesday, May 20th, leaving Lakefield on arrival of morning train, and returning in time to connect with afternoon train for Peterborough. She will also make a return trip to Stony Lake on May 24th. Capt. W. V. Reynolds. 6d

Choir Concert.

The concert given by the St. Andrew's church choir a short time ago will, by special request, be repeated on Monday evening next, May 19th. The programme was such an excellent one as to guarantee a large house on its being repeated. Admission, 15 cents. Tickets for sale at J. D. Tully's and H. M. Edmison's drug store. 3cod

New Boots.

We are putting into stock this week a large assortment of ladies' and gentlemen's boots and shoes of the very latest Canadian and American styles. The "Keith" boot for men and the "Victoria" boot for women, are very popular makes. See display in our window. Ask for union made goods. John Kyle, Hunter street. 6d

A refrigerator is no longer a luxury—it is a necessity. We have six sizes and three qualities of the best refrigerators made to show you—The Best Stove Co., next door to the post office.

At Toronto.

The Toronto Globe says; "A deputation from Peterborough ,consisting of Messrs. J. J. Hartley, R. Fair, V. Eastwood, R. B. Rogers, W. G. Morrow, and W. D. Parker, were met at the Walker House yesterday by Mr. W. C. Wilkinson, secretary of the Public School Board, and shown through a number of the Toronto schools, the object being to obtain ideas with a view to the improvement of the schools at Peterborough."

The 57th Regimental Band.

The 57th Regt. Band will give the last of their series of indoor concerts in the opera house on Friday night. The 57th Band have been giving these concerts and charging the small sum of a silver collection. However, the concert on Friday night will take the form of a benefit entertainment to the members of the band who have gratuitously given their services for the enjoyment of the town's people during the past year. The band will run an excursion to Jubilee Point on May 24th and will render a programme at the point during the afternoon. The steamers City of Peterborough, North Star and Water Lily have been chartered for the occasion.

Boys, we have a great line of 75 cent Baseball Mitts. Also some selected "Axle Tree" and other clubs.—SAILSBURY CO.

CAMPAIGN COMMENTS.

Vote for Stratton, and Peterborough's interests.

Where is the man in Peterborough who carries the vote of the workingmen in his pocket?

Working men think more than some people think they think.

The great mass of them will vote according to their convictions. They will vote for the candidate of the Government that has done the most to advance their interests.

Mr. Whitney boasted that he had a policy, but would not expose it for fear the Grits would steal it, and he keeps it under cover yet.

He needn't feel alarmed; the Grits are "long" on policy—they have such a good, sound, complete policy of go-ahead, and go, that there is no room for Mr. Whitney's concealed goods.

Mr. Whitney has no policy, and one can hardly blame his followers for coming to the rescue. Every stumper in the interests of Mr. Miller and Mr. Whitney, in the county, puts a policy of his own in Mr. Whitney's mouth.

One would think that Mr. Whitney could not swallow them all; but a man who can swallow himself, as Mr. Whitney did on the railway land grants, can perform almost any act of deglutition.

The political mass meeting in Mr. Miller's interests in the opera house last night didn't mass much. Honest temperance people evidently got a glimpse of the cloven hoof of party.

Temperance is a great enough issue to stand alone without being propped up with petty party politics.

Mr. W. W. Buchanan was announced as "the father of the Manitoba Prohibition Bill."

Poor baby, the heartless father left it on Manitoba's door steps, and ran away to Ontario to kill the Ontario Prohibition Bill, leaving his "unfort'nit" offspring to be strangled by the inaction of the very people who hailed its birth as the dawn of the millennium, and canonized the political midwife—poor Hugh John—as a saint—"the man who keeps his word."

Mr. W. W. Buchanan last night called Mr. Clergue of the "Soo," an "adventurer."

"Wouldn't that jar you?"

Satan reproving sin is the height of consistency in comparison.

There was more intemperance than temperance in Mr. Buchanan's language last night—more denunciation of Rum than of rum.

The Whitney party ran one election contest with the "calf with the cough." It has now developed into a full-grown cow, which Mr. Garvin drove upon the railway track and it was killed at Bailliesboro on Monday night.

Conservative shouts of victory are not sustained sounds — they have a way of modulating into squeals on election night.

Party stumpers and party papers still cling to the lie that the Ross Government has given away the pulp lands of the Province.

Party stumpers and party papers still cling to the lie that New Ontario is being developed at the expense of the taxpayers of old Ontario.

The pulp companies don't get as much land as would bury a canary in, and grants of now worthless lands—but valuable when opened up and developed—are used to build the railways.

The policy of the Ross Government is to make Ontario resources develop themselves.

Ross stands for progress—Whitney for stagnation.

Remember Ross.

Vote for Ross and the flowing tide of prosperity.

Vote for Stratton and you poll a vote for Ross and progress—for Ross and results.

Vote for Whitney and your vote is lost, or if not lost, you invest in a "white elephant"—a leader without a policy—a leader who calls the richest part of the Province "the land of the stunted poplar."

When the Opposition demagogues shout about our wasted timber resources they are apologising for the lack of cabinet timber at Mr. Whitney's disposal in case the electors take leave of their senses on May 29th.

THE DOUBLE GAME.

The Examiner has frequently referred to the extremely partizan political aspect of the pseudo-temperance crusade in the interests of the Conservative candidate, Mr. Miller. He was endorsed and adopted by a clique as the temperance candidate, and worse than that, for Mr. H. P. Lindsay, the chairman of the meeting, where there wasn't a baker's dozen of "recognized" members of the Alliance, settled everything himself, not even putting the motion to adopt Mr. Miller, as the temperance candidate to the meeting, but declaring him such by his own ipse dixit.

To "rub in" the party aspect of the matter, and emphasize the situation, the alleged temperance meeting — really a political meeting in the opera house last night, can be very properly used.

Mr. W. W. Buchanan, a bitter opponent and enemy of Hon. G. W. Ross, was billed to address a meeting in the opera house, ostensibly in the interests of Mr. Miller, the Conservative candidate, from a temperance standpoint.

Mr. Buchanan was temperate in nothing. His address which was supposed to deal largely with prohibition was craftly leavened throughout with the politics of the Conservative party, bitter condemnation of Premier Ross and denunciation of the Liberal party in general. The New Ontario policy was decried and Mr. Clergue referred to as a bankrupt adventurer. The manner in which the Government was dealing with the prohibition question was severely critized and the action of the Manitoba Conservatives commended in purling words of praise for being brave enough to put a prohibition plank in their platform. An idea of the partizan nature of Mr. Buchanan's whole address may be gathered from the fact that he made no mention whatever of the manner in which the Manitoba Conservatives treated the prohibition party after the latter had lent them their aid to get into power. No mention whatever of the shameless manner in which they nullified their pledges—nothing but praise for them.

To show the extreme partizanship of Mr. Buchanan further, he could devote the larger part of his hour and a half speech to a denunciation of the general policy of the Ross Government, which had given the province a prohibition measure, analagous to one of the speaker's own devising, but he couldn't spare five minutes to denounce Mr. Whitney, who had declared against prohibition in the most positive manner. Mr. Buchanan said he had intended to attack Mr. Whitney for his attitude on the temperance question, but it was "too late"—in the night.

One would have thought that a man speaking honestly in favour of temperance would have begun by denouncing the leader of a party who is the declared enemy of prohibition.

But that would not do. It would never do to say a word against the leader whom the Conservative candidate in West Peterborough is pledged to support. That wouldn't be loyally helping the Conservative candidate.

The small boy's "rats" is about the size of the expression needed to convey an idea of the transparent attempt to gull the electors under the guise of pretended interest in temperance.

The temperance the meeting last night was intended to promote is spelled thus: Miller—Whitney.

Established Half a Century.

EVERY PAIR OF THE

GEO. E. SLATER SHOES.

Is a walking example of the perfection reached by the right kind of Shoe making.

Every pair is made on hygenic principles and on special lasts.

Only leathers of proven worth are chosen for the Geo. E. Slater Shoe.

Particular people are easily fitted, because it's the kind of Shoe that accommodates the tender spots of the feet.

For gentlemen with tender feet the Geo. E. Slater Shoe is a favourite.

J. T. STENSON

George Street, Next to Corner of Simcoe Street.

CORONATION STATIONERY

Being keenly alive to all the style fluctuations in fashionable Stationery, we direct special attention to the new CORONATION Writing Paper, etc., Which we are now showing in advance of most stationers. To those who would keep right in line with the Coronation preparations, these new novelties will be quite apropos. Read this list:—

CORONATION WRITING TABLETS
Beautifully Embossed.

CORONATION PAPETRIES
In pretty boxes, with a beautiful cover design with a splendid likeness of King Edward VII.

CORONATION PLAYING CARDS
These goods are always sure winners.

CORONATION PICTURE BOOKS
Entertaining and instructive to the young.

Come and see these Artistic Goods for yourself and admire the taking designs. : : : : : : :

A. H. STRATTON & CO

RICHARD HALL & SON

PETERBOROUGH'S MODERN STORE.

ALWAYS ...IN... FRONT

We are the leaders, you will always find, when you want anything out of the ordinary, for this store can supply your wants. We are in close touch with the leading centres of fashion, and reproduce here in Peterborough anything new simultaneously with its appearance in the larger cities.

CARPET CHOOSING.

No one department of our business has more painstaking care than our Carpet Stock, and the fruit of our care is at your service. New Patterns, Harmonious Colourings, immense variety and close figured prices. If you've not chosen your Carpet, come and choose here from our extensive and varied stock.

SUPERIOR STYLES

Is the distinguishing character of the production of our artists in millinery styles that are exclusive with us, and made from materials that are the finest and newest. This is the store for ladies who appreciate new hats.

SHIRT WAISTS

Shirt waists for men are still open to doubt—but there is no doubt of their desirability for ladies wear. Our ready-made department is unusually well prepared to take care of the shirt waist question for you. Some ladies much prefer making their own waists. We have many pretty things by the yard for that purpose—better see them.

RICHARD HALL & SON DIRECT IMPORTERS. 130, 132, 134 SIMCOE STREET

IF YOU ARE IN NEED OF

SUMMER UNDERWEAR

It will pay you to give us a call. You can save 33¹ per cent. by doing so.

H. E. BRADLEY & CO.

HIGH-CLASS TAILORS AND HABERDASHERS
353 GEORGE STREET

THE STORE THAT NEVER DISAPPOINTS

NEW . . BLOUSE WAISTS

We believe the finest assortment of Blouse Waists ever shown in town is here for your inspection—gathered from the best American and Canadian markets, and in styles confined to ourselves. There is a distinct *NEWNESS* and *CHICNESS* about our New Waists.

AT $1.00.

Waist made of fine quality Lawn Print, wide effective stripes, in shades of blues, reds, etc., new shoulder straps and collars—

Price $1.00

AT $3.00.

Silk Chambray Blouses in fancy stripes, in shades of yellow, red, blue, etc—

Price $3.00

AT $1.65.

Blouse of fine quality White Lawn, empire front, of white insertion and tucks, concealed side buttoning—

Price $1.65

AT $1.00.

Special Print Blouse of fine American Lawn Print in covered designs, fine pleated fronts, buttoned back—

Price $1.00

NOVELTY AT $5.00.

Made of fine Madras Linen, with rows of white insertion and coin spots of silk, in electric blue—

Price $5.00

AT 25c.

Blouse of fair quality Striped Print, colours of blue, red, pink, etc

Extra Special 25c

THESE ARE A FEW OF OUR NEW STYLES.
WE HAVE OVER FORTY MORE : : : : : :

Cressman

385 GEORGE STREET. 'PHONE 171.

STOCKINGS!

Our strong point is Stockings. We do it fully and we do do it well, as our great trade proves. We have every quality from 5c to $1.00, cotton, cashmere and silk. Our lines at 10c, 15c, 20c, 25c and 35c are splendid value.

PORT HOPE KNITTING WORKS
Telephone 330.

IN LATEST SPORTING CIRCLES

Re-organization of the Midland Baseball League.

The Y. M. C. A. and Athletic Lacrosse Clubs Meet on Nicholls Oval. To-night.

GOLF.

The regular Club tea will be held to-morrow afternoon at the Links. A 'bus will leave the Post Office at half past three o'clock.

LADIES' GOLF.

It appears that the farewell tea which was given at the Club House to Miss Barlee on Friday was not a club affair, but was given to Miss Barlee by personal friends, amongst the playing members. Quite a misunderstanding has arisen in regard to the affair, which this explanation should settle.

LACROSSE.

The lacrosse practice match on the Nicholls oval this evening between the Y.M.C.A. and the Athletics, should prove to be a big drawing card. It is some time since a lacrosse match of any kind was witnessed in Peterborough, and as the comparative strength of the two teams is in doubt the result will be of interest. The Y.M.C.A. team has been practising hard, and they are in the pink of condition. However, the majority of them are novices at the game compared with Galley, McCabe and Wasson, who will likely figure on the Athletics. The teams will line up as follows;

Y.M.C.A.		Athletics.
	Goal.	
Long		Galley
	Point.	
Trollope		Dillon
	Cover point.	
Smith		Morgan
	Defence.	
Pennick		T. Glover
Galley		Mein
Cameron		Dusty
	Centre.	
Robinson		Dunaford
	Home field.	
Robertson		McPherson
Brown		McCabe
	Outside.	
A. Long		Parnell
	Inside.	
Best		Wasson

BASEBALL.

The Port Hope Guide says:—An interesting gathering of delegates was present at the Queen's Hotel last night, for the purpose of re-organizing the Midland League. The league was organized in a very creditable manner, and no doubt baseball will be a very interesting pastime this season. Mr. T. J. O'Neil, manager of the Port Hope team, called the meeting to order shortly after eight o'clock, and explained its object.

The following delegates were present:—

Oshawa—H. E. Holman, F. J. Lennox.

Bowmanville—J. Hamley, E. Weeks.

Peterborough—D. McCabe, C. Earls, J. Connors.

Cobourg—Jake Brown, M. Hargrath.

Port Hope—T. J. O'Neil, Fred Outram, Arthur Orton.

Moved by Mr. McCabe, seconded by Mr. Connors, that Mr. T. J. O'Neil be appointed President. Carried.

Moved by Mr. Brown, seconded by Mr. Hanley, that Mr. Holman of Oshawa, be appointed Vice-President.—Carried.

Moved by Mr. McCabe, seconded by Mr. Lennox, that Mr. Hargrath, Cobourg, be appointed 2nd Vice-Presidents.—Carried.

Moved by Mr. Lennox, seconded by Mr. Hargrath, that Mr. Hanley, Bowmanville, be appointed Secretary. —Carried.

Moved by Mr. Holman, seconded by Mr. Weeks, that Mr. Connors, Peterborough, be appointed Treasurer. —Carried.

The officers of the league are to form the Executive.

Umpires.

Peterborough—M. Connors, H. R. H. Kenner.

Oshawa—J. Stapleton, D. McAlpine.

Bowmanville—A. Mingeaud, F. Garrett.

Cobourg—F. Duncan, H. McGuire.

Port Hope—J. Rosevear, J. Hanly.

Moved by Mr. Orton, seconded by Mr. Hargrath, that single home and home games be played.

Moved in amendment by Mr. Lennox, seconded by Mr. Weeks, that double home games be played.

The motion was carried by 6 to 4.

The following schedule was then drawn up:—

May 24—Bowmanville at Cobourg.
May 31—Cobourg at Peterborough.
June 7—Peterborough at Bowmanville.
June 7—Oshawa at Port Hope.
June 14—Cobourg at Oshawa.
June 14—Port Hope at Bowmanville
June 21—Bowmanville at Oshawa.
June 28—Peterborough at Cobourg.
July 1—Cobourg at Port Hope.
July 1—Bowmanville at Peterborough.
July 12—Oshawa at Peterborough.
July 12—Port Hope at Cobourg.
July 26—Bowmanville at Port Hope.
July 26—Oshawa at Cobourg.
Aug. 4—Cobourg at Bowmanville.
Aug. 4—Peterborough at Oshawa.
Civic Holiday—Peterborough at Port Hope.
Aug. 16—Port Hope at Oshawa.
Sept. 1—Port Hope at Peterborough.
Sept. 1—Oshawa at Bowmanville.

Moved by Mr. McCabe, seconded by Mr. Orton, that all players be residents of the town or vicinity thirty days previous to the first game, and that all clubs haing such players notify the executive of same for their approval.—Carried.

The Shamrock baseball team has organized for the season with the following officers:

Hon. President—Joseph Moher.
President—A. J. Quinlan.
Manager—A. C. Yokome.
Sec.-Treas.—Thos. Kelly.
Captain—L.W.J. Derocher.
Mascot—Jimmy O'Brien.

Challenges may be forwarded to the Secretary. A game is billed for May 24th with All Saints' Boys Brigade.

BOWLING-ON-THE-GREEN.

The members of the Bowling Club will meet in the Toronto Savings and Loan Co's Board Room this evening, for the purpose of electing skips for the season.

GUN CLUB.

The Gun Club will hold a shoot in the Riverside Park to-morrow afternoon at 3 o'clock.

Chatelaine Bags.

The ladies are invited to see the newest novelties in Chatelaine bags in Steel and Fancy Leathers, just received at the Peterborough Bookstore. Prices range from 75c to $5.00. Ask to see our real Seal Purse, calf lined, worth $1.50 for $1.00. A. H. Stratton & Co.

Handy Way to Clean Carpets.

Lots of people are using the "Enterprise" Carpet Cleaner, and praising its virtues. Carpets can be cleaned on the floor, and all stains, grease spots, etc., removed without lifting the carpet. Sold only at Ormond & Walsh's drug store, in 10c and 25c tins. dw

Big shipment of refrigerators and oil stoves just arrived at the Best Stove Co. Call and see them.

CONSERVATIVE MASS MEETING

In Bradburn's Opera House Last Night.

BUCHANAN CHIEF SPEAKER.

Bitter Political Attack on Ross Government—He "Hadn't Time" to Denounce Whitney.

An audience which assumed quite large proportions through the presence of a great number of ladies, though the electors were few, assembled in the opera house, last evening, for the purpose of hearing Mr. W. W. Buchanan speak in the interests of Mr. J. W. Miller from the standpoint of a temperance man.

The chair was occupied by Mr. J. Y. R. Roberts, of Selwyn, who in opening spoke of the enormous quantity of liquor, which he stated farmers from his section of the country consumed when they came to town. He asked for the saloon to be abolished in order that the temptation be removed.

Mr. H. P. Lindsay was the first speaker. He denied the report that a Conservative clique was running the temperance end of the campaign for Mr. Miller and stated that the reason certain delegates had been debarred from speaking at the recent convention was that they were politicians and were trying to introduce side issues, which he would not allow. As Mr. Miller had accepted the pledge laid down by the Alliance and Hon. Mr. Stratton refused to be bound by it the Alliance, he claimed, had nothing else to do but support Mr. Miller, who had gone as far as to say that he was a temperance man first and a Conservative afterwards. Mr. Lindsay blamed Mr. Stratton for not seeing that the provisions of the Crook's Act were carried out in Peterborough. A merchant had told him that one Sunday he saw 500 men go into a certain hotel to get drinks. He did not blame the Inspector or the Police Force for this, as if they went against the wishes of the member they would be discharged. He knew of one man in Peterborough now who had lost his position through being too zealous in the discharge of his duties as Inspector. Even if the Manitoba Liquor Law was enacted it would be of no use unless the members were in favour of carrying it out.

Rev. J. H. Hannah stated that he intended to vote for Mr. Miller, as he had accepted the pledge of the temperance party, which Mr. Stratton had refused to commit himself to. He would rather be on the losing side in a good cause than on the winning side in a bad one.

Rev. W. A. Gunton, of the Gilmour Memorial Baptist church, was called upon, but he advised that Mr. Buchanan be heard first, as he thought the audience was growing a little impatient to hear the speaker of the evening.

Mr. Buchanan was then introduced. He stated that he had been honoured with considerable criticism and abuse since his last visit to Peterborough, but this was simply because his arguments could not be overthrown. He had always been a Liberal and was one now, but even if he saw fit to leave, he didn't go owing anybody anything. He had never held office of received boodle. He had never been a professional speaker in the temperance cause, and had never received remuneration for doing lecture work, but even if he had, there would be no harm in it. No one could say of him that he lived on the taxes ground out of the people, or that he bled the corporations, which in turn bled the people.

Mr. Miller had been sneered at only a few evenings ago on this very platform, because he was bold enough to say that he would stand by his conscience, instead of by his party, in regard to the prohibition question. Mr. Miller, if he was elected, could not be kept in line with the caucus whip, as he went to Parliament pledged to the people on the temperance question. He could cut loose from his party and vote for himself.

Forgetting, apparently, that he had just claimed to be a Liberal, Mr. Buchanan went on to say that as he was an Independent, he could say things to his audience which a party man would not dare to do. Politicians, he said, had a contempt for the temperance vote. They knew that with most men it was a case of party first, and temperance afterwards. Men disliked to "lose their vote," in voting for a man who would not be elected, but the vote was lost just the same if a man was elected who did not represent the principles of the voter. Men said that the prohibition people were narrow. This was not so. They were the broad men, as the idea behind prohibition was not simply to stop a man taking a drink, but the idea of the Golden Rule, the idea of the Sermon on the Mount — that we are our brother's keepers. That Satanic idea of "every man for himself, and the De'il take the hindmost should not obtain in politics, but should be turned down by the democracy of the brotherhood of man.

The speaker then stated that he understood that Mr. Miller was being sneered at because he was a workingman. The Legislature was not set apart for any particular class of men. He himself preferred an audience of working men. Business men wore too much of an air of superiority, but these men were really not as well equipped as a mechanic in the matter of economics and practical politics.

At present the Liberal Government, Mr. Buchanan went on to say, was going to the country with a blare of sound concerning New Ontario, as if the Government had found it. The barrenness of the party issues were such, that they had to have something to make the people believe they had a policy. The New Ontario cry did not mean that the Liberals were developing the country, but that they were giving away the great natural resources to a few capitalists, who did not even belong to Canada. Clergue was not even a capitalist until he came to Canada. He arrived in this country as a bankrup and adventurer. The average wage he paid his men was $24 a month, and six thousand of them came from the other side. These enterprises, which were too big for private means, should have been undertaken by the Government, and the profits divided among the people.

In regard to temperance the speaker claimed that though the Crook's Act had swept away 2,000 licenses, yet the Government had done nothing further that would reduce the licenses except by the paltry number of 185. It had been left to Manitoba to introduce a Prohibition Bill and all praise was due the Conservatives in that Province for putting a prohibition plank in their platform. The Privy Council had decided that the bill was one which a Provincial Legislature could enact, at which decision Premier Ross, of Ontario, was not at all delighted. In fact he was very sour about it. Mr. Buchanan then proceeded to criticise the referendum as a measure which was calculated to keep both the temperance and liquor parties in line. The Government had pledged themselves to prohibition, he stated, and they ought to have carried out that pledge. They might have offered the excuse that popular opinion had undergone a change since that pledge was given, but they did not even do this, but tried to practice a deception by means of the introduction of the referendum. It would be far better to have a Tory in the House, who was against Ross, but who would vote for Prohibition, than a supporter of the Liberal Government.

The speaker stated, in concluding, that he had intended pitching into the Conservative party in regard to its attitude on the temperance question but the hour was now too late. Mr. Whitney's statement in regard to the question had been decidedly disappointing. There was nothing much to choose between the two parties. One had promised and failed to keep the promise, the other would not promise.

ANDERSON'S COMMITTEE ROOMS, in Ashburnham, open to-night and each evening until after the election.

Is Your Piano in Tune?

The change of season affects pianos as well as everything else. Mr. Geo. Gumpricht, practical piano maker and tuner, with twenty-eight years' experience, attends to all orders left at Mr. H. S. Macdonald's drug store.

Handy Way to Clean Carpets.

Lots of people are using the "Enterprise" Carpet Cleaner, and praising its virtues. Carpets can be cleaned on the floor, and all stains, grease spots, etc., removed without lifting the carpet. Sold only at Ormond & Walsh's drug store, in 10c and 25c tins. dw

GOLF BALLS—that is all good makes—we keep. Most of them sell at 25c. A lower priced one won't stand.—The Salisbury Co.

THE BEEHIVE

"WHATEVER WE DO, WE DO IT WELL."

LADIES' UNDERSKIRTS.

This week we are showing great values in Black Satanna, Coloured and Moreen Underskirts.

Our Black Satanna Skirt, lined flounce, pleated ruffle, all lengths in stock, is splendid value at..... **$1.00**

See the line we are selling with heavy flounce, well trimmed with bias ruffles. It is much admired..... **$0.25**

Some special styles in Black Underskirts, accordyn pleating, Vandyke trimming. Also these with silk flounce embroidered with white silk and stitching, at $4.00, $3.75, $3.50 and..... **$3.00**

We carry a splendid line of White Underwear, very neat and daintily trimmed, at quick selling prices.

Our range of White Skirts is very extensive. They run from 95c to $12.00. See our White Indian Lawns.

Ladies' Gowns, Dressing Sacques, etc. All the Oriental ideas and latest styles are represented here,

Our free class in Lace Work begins on May 26th. A free course in Point, Flemish, Honiton and Duchess Lace. Enquire at Art Counter.

Try one of our Mode Dress Patterns, accurate fit, correct style and popular price, 15c.

TELEPHONE NO. 330.

WE HIT IT NOW.

Monday a.m. C.P.R. brought to us a carload of Bargains. All you need to do is to read over this advertisement, and if you have any idea of the value of goods, you certainly will not be able to resist buying.

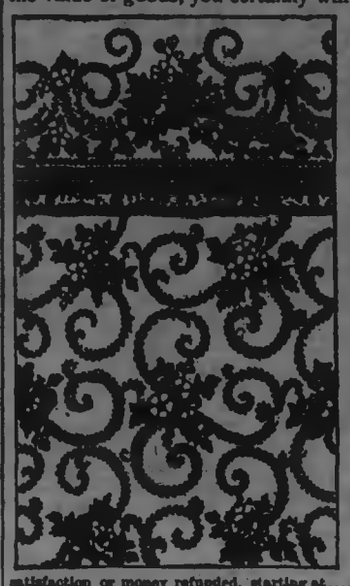

WALL PAPER DEPARTMENT

600 Rolls Ingrain Wall Paper, 20 inches wide in Blues, Greens, Terra Cotta, and in fact all the newest shades, regular 15c roll, for a few days, per roll..... **10c**

200 Rolls 18 inch Friezes to match. The colours and blending are the finest we have ever had, regular 15c yard, for a few days, half price..... **7½c**

Another Free Offer.

2,000 Rolls Wall Paper, colours in Blue, Cream, Olive, White and Pink. We will give for each 2 yards of 18 inch border purchased at 5c per yard, one roll of paper to match.

600 Rolls Gilt Wall Paper, colour Cream and Green, 9 inch border to match, extra value at 8c, clearing, per roll... **4c**

With our Toronto Wall Paper Store at our back, we feel that no house in the Dominion can buy better. The last wall paper reports tell of the C. B. Routley firm of Toronto and Peterborough being the largest wall paper dealer in the Dominion of Canada.

CROCKERY and GLASSWARE

500 Goblets, regular 75c dozen, for, each.... 4c

120 dozen Breakfast or Tea Plates, best iron stone wheat pattern, regular 75c and 85c dozen for, each..... **4c**

6C dozen Table Knives, steel blade, without forks, regular per doz., $1.00 Take what quantity you want at, each..... **5c**

30 doz. Scissors, which we guarantee to give satisfaction or money refunded, starting at..... 20c

100 Tins Chloride of Lime, regular 10c each, for a few days, 4 tins, 25c. Ammonia, 35c bottl for 7c. Crystalised Moth Camphor, 15c worth for 7c. Shoe Blacking, 5c box for 2c. Carpet Featers, 10c. Carpet Stretchers, 10c. Half Gallon Coal Oil Cans, 7c. 24 Sheets Note Paper, 5c 25c Shawl Straps, for 15c upwards.

Curtain Poles and Window Shades away down in price from 25c.

ROUTLEY'S

370 George Street. Peterborough. 393-394 Queen Street West, Toronto.

Telephone 388.

MR. STRATTON'S MEETINGS.

Where he Will be Engaged the Remainder of the Week.

Hon. Mr. Stratton's engagements for the next six days are as follows:—

Wednesday night—Napanee in Lennox.

Thursday night—Brighton, in East Northumberland.

Friday night—Warsaw, in East Peterborough.

Saturday night—Committee Rooms, Peterborough.

Tuesday night—Orange Hall, Buckhorn.

REG. TURNER WOUNDED.

A Letter to his Father From the Pretoria Hospital.

Mr. J. J. Turner received a post card from his son Reginald to-day, dated on April 4th, from the Severn Hospital, Pretoria, confirming the report to the effect that he is down with enteric fever. Previous to being taken to the field hospital, Reg. was in the saddle twenty-six hours. He has been wounded, but says nothing of the nature of his injuries.

All will join in expressing the hope that this gallant young trooper will be soon on his feet again.

THE QUARTERLY BOARD

Of George Street Church Appoints Rev. J. O. Wilson.

The Quarterly Board of the George street Methodist church held its last meeting for the year last evening.

The various reports that came in showed a very prosperous year.

The following resolution was passed regarding the pastor, the members approving by unanimous vote;

"This Quarterly Board, at the close of the second year of the pastorate of Rev. J. P. Wilson, B.A., desire to convey to him their thanks for his faithful ministry. In every department of pastoral work Mr. Wilson has been eminently satisfactory—his pulpit efforts have been pleasing, interesting, instructive and helpful; the sick have been faithfully ministered to, the classes and Sunday school helped, and in his intercourse with the people he has won their respect and love.

"We take pleasure in conveying to Mr. Wilson this expression of our appreciation and good will, and hope that the present relationship of pastor and people may be long continued."

SEND A CANADIAN.

To the Editor of the Examiner,—

Sir,—It is rumoured about town today that the local military authorities are considering the advisability of having the 57th Regiment represented on the Coronation contingent by an ex-member of a British regiment, born in England and almost a life-long resident of that country. Can it be possible that the 57th, with its proud record covering nearly three-quarters of a century, has been unable to produce a Canadian-born representative capable of upholding the honour of the regiment on that glorious occasion? If this question is to be answered in the negative, then the sooner the young men of Peterborough go out of soldiering the better. Send a Canadian—bred and born—or send no one.

Yours truly,
A CANADIAN.

May 14, 1902.

NEWS NUGGETS.

—A "vag" was sent up on the hill for one month this morning.

—Several dog owners were up in the police court this morning for not having their dog tags.

—All Saint's choir will practice this evening at 7.45 sharp. It is important that every member be present.

—Messrs. J. J. Turner & Sons, yesterday, shipped 16 bales of goods to London, England.

PERSONALS.

Mrs. W. A. Bell has moved to 309 Reid street, where she will receive Wednesday and Thursday, June 11th and 12th.

Miss Maud Nugent, of Millbrook, is visiting with her cousin, Miss A. E. Peters, Ashburnham.

For biliousness, try Miller's Granules. Sold by all druggists.

W. A. SANDERSON

JEWELLER

Peterboro', Ont.

Having been appointed sole agent in Peterborough for the sale of the widely-known

Laughlin Fountain Pen

Offers the choice of the two styles as shown in illustrations herewith, equal to any other $3.00 kind, for only

$1.25

Every Pen Guaranteed

Everyone who has occasion to use a Pen should try one. Sold only by

SANDERSON

THE JEWELLER

367 George St.

Mrs. Darnley

(Late of Stitt's, Toronto.)

Elegant early Summer Millinery now ready, the new models from the fashion centres.

New Pattern Hats—different examples of Millinery beauty, charming contributions of skilled artists, representing earliest summer styles in London, Paris and New York.

Come and see them. You are heartily welcome.

No. 124 Hunter Street.

D. N. CARMICHAEL

M. D., C. M., L. R. C. P.

Special attention given to Diseases of Women and Surgery.

Office and Surgery—Corner of Brock and Water streets, Peterborough. Telephone 236

DR. J. H. EASTWOOD

Has removed his office from Brock street to 467 Water street, opposite Court House Park. 69d1 w

GENTLEMEN'S CLOTHING

MENDED, REBOUND, CLEANED AND PRESSED.

Work done promptly and satisfaction guaranteed.

27 WATERFORD STREET.

THE Highest ideal in Piano Building is typified in

THE...

STANLEY

Samples of these beautiful Instruments are to be seen at the Company's works, George street, south, Peterborough.

In buying direct from the factory you are sure of two things, viz., that you are buying a New Piano and at the right price.

Agents for the Apollo Piano Player—the best on the market.

THE STANLEY PIANO COMPANY. LIMITED.

LUMBER

And building material of all kinds. SHINGLES, SCANTLING, JOIST, BILL STUFF, TIES, etc

BOXES AND BOX SHOOKS

of all kinds supplied to order.

A. McDONALD, Telephone 187. Point St. Charles Mill, Peterborough.

LONG'S WEDDING CAKES

Are unequalled for fine quality and artistic decoration. Orders for weddisgs filled with the most careful attention to every detail.

LONG BROS., Caterers and Confectioners.

"CROSS CREEK" LEHIGH COAL

Still in the Lead

Also First-class Hardwood for sale at

Fitzgerald's

Brock Street. Phone 111.

RAILWAY TIME TABLE.

Canadian Pacific.

	East	Arrive	Depart
Norwood, Havelock, Ottawa Montreal		4.45 p.m.	11.30 a.m
Indian River, Norwood, Havelock		7.13 a.m.	7.20 p.m
Norwood, Havelock, Kingston, Ottawa, Montreal, Portland, Boston		5.15 a.m.	12.35 a.m
	West		
Toronto, London, Detroit, Chicago		11.35 a.m.	5.15 a.m
Toronto and intermediate		7.20 p.m.	7.13 a.m
Toronto, London, Detroit, Chicago		12.35 a.m.	4.45 p.m
Toronto, North Bay, Port Arthur, North West		11.35 a.m.	4.45 p.m.
Grand Trunk.			
Lindsay, Midland, North Bay, Toronto		11.37 a.m.	8.20 a.m.
London, Detroit, Chicago		9.00 p.m.	5.30 p.m.
Port Hope, Rochester, Cobourg, Belleville, Kingston, Brockville and Montreal. Bowmanville, Oshawa, Toronto and west		4.25 p.m.	11.40 a.m
Port Hope, Cobourg, Trenton, Napanee, Kingston, Brockville, Montreal		8.15 a.m.	9.10 p.m
Hastings, Campbellford, Madoc		8.10 a.m.	3.30 a.m.
Belleville, Napanee, Kingston, Montreal		9.05 p.m.	3.00 p.m
Lakefield local		9.35 a.m.	3.25 a.m
Lakefield local		4.40 p.m.	1.30 p.m
Lindsay local		7.30 a.m.	6.15 p.m

CANADIAN PACIFIC

Victoria Day

ROUND TRIP TICKETS WILL BE ISSUED AT

SINGLE FIRST CLASS FARE

Going May 23rd and 24th. Returning until May 26th, 1902.

Between all stations in Canada, Port [illegible]ur, Sault Ste. Marie, Windsor and [illegible] To and From Sault Ste. Marie, [illegible] and Detroit, Mich., and To, but [illegible] From, Suspension Bridge, N. Y., [illegible]ara Falls, N.Y., Black Rock, N.Y. [illegible] Buffalo, N.Y.

A. H. NOTMAN, Assistant General Passenger Agent, 1 King St. East, Toronto.

GRAND TRUNK RAILWAY SYSTEM

Victoria Day

MAY 24th 1902

Return tickets will be issued at

SINGLE FIRST-CLASS FARE

Between all stations in Canada; all Stations in Canada to and from Detroit, Mich., Port Huron, Mich., Fort Covington, N.Y., Bombay Jct., N. Y., Helena, N.Y., Massena Springs, N. Y., Rouse's Point, N.Y., Island Pond, Vt., all stations in Canada to, but not from Buffalo, N.Y., and Suspension Bridge, New York.

Good Going May 23rd or 24th

Valid returning from Destination on or before May 26th, 1902.

Tickets and all information from

W. BUNTON, Up-town Agent.

THE CAMPAIGN.

Premier Ross Meets the Companions of His Youth—Greeted by Life-Time Friends—Magnificent Gathering.

Toronto, May 14.—The feature of to-day's campaign news is the splendid meeting held by Premier Ross yesterday at Ailsa Craig, in the interests of Mr. W. H. Taylor, the Liberal candidate for the riding of North Middlesex. The meeting place was within a few miles of the Premier's birthplace, and he was greeted with unbounded enthusiasm by an army of old school-fellows and friends of many years. The success of the meeting bodes well for the chances of Mr. Taylor at the impending election.

The Opposition leader addressed a meeting at Burlington. Meetings were held by various members of the Government in different ridings. Reports from the country continue to be satisfactory. The Liberal party is well organized, with strong candidates in the field, a splendid policy and a brilliant leader, backed by able colleagues.

THE PREMIER'S MEETING.

Middlesex Honors Her Famous Son at Ailsa Craig.

Ailsa Craig, May 14.—Middlesex yesterday paid honor to her greatest son. The boy who was born here sixty years ago, who helped his father beat back the forest on the Huron tract, who taught in the rural schools of the township, and who, entering public life thirty years ago, has reached the highest place in the gift of his Province, came home again. He was made thrice welcome, and as he, the veteran politician, accustomed to the hard knocks of the political game, looked into the admiring faces of his former schoolmates and neighbors, he could say with sincerity: "One of the great inducements for a public man to do his duty is that he might retain the esteem of his early companions." That Hon. Geo. W. Ross had done this in a remarkable degree was evident from the day's demonstration.

Mr. Ross came to Ailsa Craig to say a word in support of Mr. W. H. Taylor, the Liberal candidate in North Middlesex, but his old friends, irrespective in many instances of political leanings, rallied round and made it an occasion of public honor for a great man. The villagers made it a general holiday, and the farmers for miles around laid by their seeding and their harrowing and joined. Fifteen hundred people attended the meeting, and the cheers and cordial greetings showed the hold of Mr. Ross upon the affections of his own people. It was only nine miles from this point that the present Premier was born, in the Township of East Williams. His early years were all all spent in this vicinity, and yesterday he was surrounded by those who knew him best, and who esteem him as probably do the people of no other part of Ontario. In his speech in the afternoon Mr. Ross made feeling reference to the honor paid him, and, entering into a discussion of political matters, showed how the farmers of Ontario had benefited under the wise government of the Liberal party.

STILL THEY WONDER

Physicians and Scientists Were Never so Bewildered.

The Ottawa Miracle is Still Being Discussed at the Regular Meetings of the Doctors of the Capital City.

Ottawa, Ont., May 11. (Special)—To say that the miraculous case of George H. Kent, of 309 Gilmora street, had shaken Medical Circles to their very foundation, is putting it mildly.

The facts of the case have been so thoroughly and satisfactorily established by Mr. Kent's sworn statements as to leave no room for misunderstanding or mistake in the matter.

Mr. Kent had Bright's Disease; he had been in bed for months, gradually getting worse; physicians could do nothing for him.

His case had reached that stage when his body was terribly bloated.

He was so low that he had convulsions, which were rapidly growing more frequent.

In the interval between these convulsions he was almost entirely unconscious.

In this extremity the physicians at last told his wife one evening that he could not live until morning.

While watching by his bedside Mrs. Kent changed to pick up a paper containing an advertisement of a cure of Bright's Disease by Dodd's Kidney Pills. It was then midnight, and all the drug stores were closed, but the devoted wife determined, that even at this extremely late hour she would make one more effort to save her husband's life.

Accordingly she despatched a messenger, woke up the nearest druggist, procured a box of Dodd's Kidney Pills, which she commenced to administer at once.

Mr. Kent did not die that night, for from the first dose of Dodd's Kidney Pills he commenced to improve. All other treatments and medicines were discarded, and the use of this remedy carefully continued.

Gradually yet surely this wonderful remedy arrested the progress of the dread Bright's Disease.

It took Dodd's Kidney Pills about six or seven weeks to restore Mr. Kent to good health. This is seven years ago, and he has never lost a day's work through illness since.

News in Berlin.

Berlin, May 14.—A despatch received here from St. Petersburg announced that the accouchement of the Czarina is expected in September.

Throw Away Your Pill Boxes.

Why take pills when every dose only makes another more necessary? Merrill's System Tonic tones the liver and restores the muscular power to the bowels, thus curing constipation to stay cured. When the bowels are right dyspepsia and nervous troubles disappear. 50 pleasant-to-take doses 50c. Sold at Ormond & Walsh's drug store.

HAIGHT & FREEZE CO.

(Established 1880. Head Office: 53 Broadway, N.Y.)

STOCKS, BONDS, GRAINS, COTTONS

PETERBOROUGH BRANCH OFFICE 387 WATER STREET.

W. F. NELSON, Manager.

Commission orders solicited for large or small accounts, for cash or moderate margins.

Send for a Daily Market Letter.

We are the only licensed U. S. Brokerage Corporation in business by permission of the Royal Government of the Province of Ontario.

FOSTER'S PARCEL EXPRESS

The undersigned has started a new Parcel Express, and solicits a share of the public patronage. Having had nearly twenty-five years experience in handling baggage and parcels for the Grand Trunk, customers can depend on careful attention and prompt delivery of parcels. Give me a show and I will give you good service. RICHARD FOSTER office 293 Bethune street, opposite G. T. R. Station. 'Phone 230.

MARKET REPORTS.

Grain Markets in Chicago Higher Owing to the Government Crop Reports—The Latest Quotations.

Tuesday Evening, May 13.

Liverpool wheat cables are ½d lower today, and corn futures ½d higher.

American grain markets were firm to-day on the publication of the government crop report. At Chicago July wheat advanced ¾c from yesterday, July corn ½c, and July oats ¼c.

LEADING WHEAT MARKETS.

Following are the closing quotations at important wheat centres to-day:

	Cash.	May.	July.	Sept.
New York	....	82½	82	80¾
Chicago	....	76	75¾	75¾
Toledo	....	83⅝	82⅝	78½
Duluth, No. 1 N.	77⅝	77¼	77⅝	75¼
do. No. 1 hard..	80⅝	....	....	....

BRITISH MARKETS.

Liverpool, May 13.—Close—Wheat, spot firm; No. 1 standard Cal., 6s 5d to 6s 5½d; No. 1 Northern spring, 6s 4d to 6s 5d. Futures dull; May 6s 1½d, value; July 6s 1½d, value; Sept. 6s 3⅝d, value. Maize, spot quiet; mixed American old, 5s 7¼d to 5s 8d; new, 5s 7¼d to 5s 7¾d. Futures quiet; July 5s 2½d, value; Oct. 5s 1⅞d, value. Flour, Minn., 20s 3d to 21s 6d.

London—Close—Wheat, number of cargoes arrived off coast since last report, 2; waiting at outports, offered for sale, 2; on passage firm but not active. Cargoes Cal., iron, arrived, 30s 10½d paid; Walla iron, passage, 29s 10½d paid, red and white; Australian, iron, passage, 31s 9d, buyers; parcels No. 1 Northern spring, on passage, 29s paid, Duluth inspection; on passage, May and June, 29s 1½d paid. Manitoba inspection: parcels Karachi, red, May and June, 28s 10½d paid, for Hull. Maize on passage rather firmer; Danubian, May, 21s paid, old style. Flour, spot Minn., 24s 6d.

Paris—Close—Wheat, tone steady; May 22f; Sept. and Dec. 20f 40c. Flour, tone steady; May 26f 70c; Sept. and Dec. 26f 35c.

Antwerp—Wheat, spot firm; No. 2 R.W., 17¼f.

TORONTO ST. LAWRENCE MARKET.

Grain—		
Wheat, red, bush	$0 75 to	$0 77
Wheat, white, bush	0 77	0 82
Wheat, spring, bush	0 73½	....
Wheat, goose, bush	0 68	....
Beans, bush.	1 00	1 25
Peas, bush.	0 84	....
Rye bush.	0 61	....
Barley, bush.	0 55	....
Oats, bush.	0 43	0 43½
Buckwheat, bush.	0 53	....

TORONTO FARM PRODUCE.

Wholesale.

Hay, baled, car lots, ton	$10 15 to	$10 50
Straw, baled, car lots, ton	5 00	5 75
Potatoes, car lots, per bag	0 75	0 80
Butter, dairy, lb. rolls	0 18	0 19
Butter, large rolls	0 17	0 18
Butter, tub, per lb	0 16	0 17
Butter, creamery, lb. rolls	0 21	0 23
Butter, creamery, boxes	0 20	0 21
Butter, bakers', tub	0 12	0 13
Eggs, new-laid, dozen	0 13	....
Honey, per lb.	0 09	0 10

TORONTO HIDES AND WOOL.

Hides, No. 1 steers, inspected	$0 08½
Hides, No. 2 steers, inspected	0 08
Hides, No. 1, inspected	0 08
Hides, No. 2, inspected	0 07
Hides, No. 1 cured, inspected	0 08¼
Calfskins, No. 1	$0 11 to $....
Calfskins, No. 2	0 09 ....
Deacons (dairies), each	0 60 0 70
Sheepskins	0 70 0 90
Wool, fleece	0 18 ....
Wool, unwashed	0 07 ....
Tallow, rendered	0 05½ 0 06

TORONTO LIVE STOCK.

The run of live stock at the Cattle Market was large, 118 carloads all told, consisting of 2120 cattle, 1000 hogs, 200 sheep and lambs and 100 calves.

Export Cattle—Good loads of heavy shippers are worth $6 to $6.25; medium exporters, $5.60 to $5.85 per cwt.

Export Bulls—Choice heavy export bulls sold at $4.50 to $5; light export bulls at $4.25 to $4.35 per cwt.

Export Cows—Export cows sold at $4.60 to $5 per cwt.

Butchers' Cattle—Choice picked lots of butchers' cattle, equal in quality to best exporters, 1100 to 1150 lbs. each, sold at $5.50 to $5.75; choice picked lots of butchers' heifers and steers, 925 to 1025 lbs. each, sold at $5.20 to $5.60 per cwt.; loads of good butchers sold at $5.25 to $5.40; loads of medium butchers' $4.85 to $5.25; common butchers' cows at $4.10 to $4.75 per cwt.

Exporters and Butchers, mixed—Loads of mixed butchers and exporters sold at $5.25 to $5.50 per cwt.

Feeders—Feeders' steers, weighing from 900 to 1000 lbs. each, sold at $4.25 to $4 per cwt.

Stockers—Well-bred, thrifty young steers 400 to 600 lbs. each, sold at $3.30 to $3.60 per cwt.; steers, 700 to 800 lbs. each, sold at $3.75 to $4 per cwt.; off-color, ill-bred steers and heifers sold at about $2.75 to $3 per cwt.

Milch Cows—Milch cows and springers sold at $30 to $50 each.

Calves—Calves sold at $2 to $10 each, or from $4 to $6 per cwt.

Lambs—Yearling lambs sold at $5.50 to $6 per cwt.

Spring Lambs—Spring lambs are worth $2.50 to $5 each.

Sheep—Prices $4 to $5 for ewes, and bucks at $3 to $3.75 per cwt.

Hogs—Best select bacon hogs, not less than 160 lbs. nor more than 200 lbs. each, off cars, sold at $7.25 per cwt.; lights at $7, and fats at $7 per cwt.; sows, $5 to $5.50 per cwt., and stags, $3 per cwt.

BRITISH CATTLE MARKET.

London, May 13.—Prices unchanged; five cattle, 14c to 15c, dressed weight; refrigerator beef, 12c per lb.

CHEESE MARKETS.

Ingersoll, May 13.—The Cheese Board opened here to-day, with a large attendance of both salesmen and buyers, including many railroad and steamship agents. The Executive Committee are: J. Moulton, James Hunter, E. S. Tracy, J. W. Scott, F. F. Hundle, R. A. Sinister and J. B. Muir. There were 587 cheese boarded, of which 82 were white. Sales, 82 white at 11c; balance unsold.

Call up 48

When you want any building material. Best hardwood flooring ever brought into Peterborough. Finest British Columbia Red Cedar shingles ever cut. Sash, doors and builders' supplies, all well seasoned stock. Reliable Portland cement, Star and Beaver brands. R. Hicks & Co., Rathbun's old stand. Telephone 48.

Bertha Moon Gets One Month.

Toronto, May 14.—Bertha Moon was found guilty in the Criminal Assizes yesterday afternoon of manslaughter, in causing the death of her child. After the verdict had been announced T. C. Robinette pleaded for a light sentence, and Mr. Justice Britton said that the case was one that had caused him a great deal of pain and anxiety. He was disposed to make the sentence as light as possible, and would, in consequence, sentence her to one month in the common jail.

Logue's Body Found.

Belleville, May 14.—The body of John Logue, a resident of the city, who disappeared on the 3rd inst., was discovered floating in the river at the Park roadway yesterday morning. From appearances it had evidently been in the water for several days. Logue, who was a laborer, had lived unhappily with his wife, from whom he had been separated, and for the alienation of her affections he had brought action against a Mr. Sills of Foxboro. Deceased was 42 years of age, and leaves a large family.

Off for the Coronation.

Ottawa, May 13.—Lieut.-Col. J. B. MacLean of the Duke of York's Canadian Hussars, Montreal, has been offered a commission on the coronation contingent.

Over a Million Victims.

A careful estimate shows that one fifth of Canada's population suffer every winter with hack or lung weakening coughs. Four T's, Druggist Merrill's great discovery, cures a cough in twenty-four hours, and the worst cold in two days, making it unnecessary to wear out the system in this way. Large bottles, 25 cts., at Ormond and Walsh's drug store.

Col. Buchan in Halifax.

Halifax, May 14.—Col. White, who retires from the 3rd R.C.R. to accept the appointment of D.O.C., No. 8 military district, will be succeeded as commanding officer of that regiment by Col. Buchan, C.B., R.C.R., Toronto. Col. Buchan was second in command of the 1st Canadian contingent.

21 Dead, 50 Will Die.

Pittsburg, May 13.—Twenty-one are dead and not less than 300 others injured as the result of the terrible catastrophe at Sheridan Monday evening. Of the 300 injured the physicians say that at least 50 will die.

Another Revolution Coming.

Panama, May 14.—It is reported here that Gen. Alfaro, the former President of Ecuador, is preparing a revolutionary movement against President Plaza of that republic.

Collapse of the Nerves.

Strange, Dizzy Feelings, Sleepless Nights, Head Felt as Though it Would Burst, Thought She Would Lose Her Mind—A Remarkable Cure by

DR. CHASE'S NERVE FOOD.

If you have been discouraged in seeking a cure for nervous exhaustion or prostration, the case of Mrs. C. H. Jones of Pierceton, Que., will interest you. Here was a severe case, but is a fair example of what thousands of women are enduring, with the belief that they can never be cured.

Mrs. Jones describes her case as follows:—"For several years I had been gradually running down in health, and growing weaker and weaker. I did not know exactly what ailed me, for strange, dizzy feelings would come over me. I got a terrible fright, and it so unsettled my nerves that shaking spells would come over me, and I could not keep my feet still, and finally I had to keep the bed most all the time.

"The doctor said I had nervous prostration, and though I took his medicine from fall till spring, I did not improve in health, and could not read or sew. I would lie awake at nights and often would not get more than five or six hours' sleep in a week. My head, felt as though it would burst, and I thought I would go out of my mind.

"An uncle from New York visited me at this time, and told me of what an awful time he had gone through with his nerves. He said that he always had more faith in Dr. Chase than in any other physician, and was cured by the use of Dr. Chase's Nerve food. I began using this preparation, and improved from the first. Altogether I used five boxes, and it has done me more good than I ever thought medicine could do. My health is better in every way than it has been for many years, and my nervous system is strengthened and invigorated.

"I might add that I have also used Dr. Chase's Kidney-Liver Pills, with excellent results."

Dr. Chase's Nerve Food cannot fail to benefit any man, woman or child who is pale, weak or nervous. It contains in condensed form the most potent restoratives of nature. It does not stimulate or give false hope, but gradually and thoroughly builds up the system and effects permanent cures. Like Dr. Chase's Ointment and Kidney-Liver Pills, this preparation has the endorsement of physicians and people alike in all parts of this continent. It is the standard treatment for weakness of blood and nerves. 50 cents a box, 6 boxes for $2.50, at all dealers, or Edmanson, Bates & Co., Toronto. 7

THOS. J. MOORE

Carpenter and Contractor.

I am prepared to undertake all classes of work in Town and County at reasonable figures. Estimates furnished. Can refer you to many buildings erected by me. Residence and shop:—No. 16 Weller street, Peterborough. Houses and lots for sale. d27ly-w

Your Doctor.

We wish you would ask your doctor what he thinks of Vapo-Cresolene. He will say "It's certainly the best way of reaching the throat and lungs, this inhaling method." You see, it brings the medicine right in contact with the weak places. If it's asthma, bronchitis, whooping-cough, croup, or any such trouble, the Cresolene vapor touches every inflamed place. Relief is quick, certain. 1

Vapo-Cresolene is sold by druggists everywhere. The Vaporizer and Lamp, which should last a lifetime, and a bottle of Cresolene complete, $1.50; extra supplies of Cresolene 25 cents and 50 cents. Illustrated booklet containing physicians' testimonials free upon request. VAPO-CRESOLENE Co., 180 Fulton St., New York, U.S.A.

Recommended and sold in Peterborough by H. H. Dennison, druggist.

PLUMBING, GAS and STEAM FITTING

Having purchased a complete plant of Plumber's Tools, Machinery, etc., also a stock of first-class fittings in brass and iron goods, I am better prepared than ever to give you a first-class job at very moderate prices. Keeping myself fully posted by studying the latest and best literature on heating and plumbing, I can advise and put into practice the newest and best methods in this line of business. Carrying a select stock of iron pipe and fittings, steam, copper, and galvanized iron boilers, closets, baths, sinks, lavatories, tanks, etc., all fitted up in the best manner. Iron pumps, pipe, points, etc., in stock, wells driven, and every description of plumbing, steam and gas fitting work done promptly. Brass, stop, waste and ball cock valves of every kind, steam guages, etc. Ring up Telephone 353.

R. J. G. SUTHERLAND, 248 George Street, Peterborough

ELECTRIC LIGHT

Can be put in your house at small expense, even though it is not wired for it yet.

WIRING.

Installed by our system, means a clean, safe job; no plaster broken, or decorations spoiled, but the wires concealed in the walls in a through way, worklike manner, and subject to the approval of the Fire Underwriters.

FIXTURES.

We handle the lastest productions of the leading manufacturers, thus assuring you thorough satisfaction, both in quality and design. Our shades are from the latest foreign importations.

At this season our prices are particularly close. Have your electrical work done during house-cleaning time.

MacPHERSON & ALDRICH, Dealers in Everything Electric. Telephone 336. 433 George Street.

The Toronto Savings and Loan Company

HEAD OFFICE: 437 George Street, Peterborough.

3 1-2 per cent. interest allowed on deposits from day of deposit to day of withdrawal, repayable on demand

4 percent. paid on debentures issued from 2, 3 or 5 years. Money to loan at lowest current rates.

Open every Saturday afternoon.

W. G. MORROW, MANAGER

Peterborough, March 14th, 1902.

Having resumed business in the old stand I am prepared to give prices to suit all.

Sets of Teeth, Best	$7.00
Sets of Teeth, Good	5.00
Gold Crowns, 22k.	5.00
Silver Fittings	50
Gold Fillings	1.00 up.
Extracting, painless	.25

WILL S. HALL, L.D.S., D.D.S. Rooms 2 and 3 Over China Hall. Office Hours—8 a.m.—6 p.m. 7—9 p.m.

KAWARTHA LAKES.

Trent Valley Navigation Co LIMITED.

Bobcaygeon, Sturgeon Point and Lindsay. "Esturion" or "Manita."

May 1st to 31st, and from Oct. 1st to the close of navigation.

Bobcaygeon... Lv 8 00 a.m. Arr 5 30 p.m.
Lindsay..... Ar 10 30 a.m. Lv 3 00 p.m

Calling at Sturgeon Point on signal.

For tickets and general information refer to W. Bunton, G.T.R. Up-town Agent, Peterborough.

PAINTING, PAPERING, ETC

H. W. GREY

Is prepared to fill all orders for Painting, Papering, Decorating and Kalsomining, promptly and at lowest prices. Satisfaction guaranteed. Estimates cheerfully given. Get my prices if you have any work in our above lines to do.

Residence and workshop 310 Water street Telephone 237. Post Office box 178. d33-1y

Wightman & Scott DENTISTS.

For Painless Extraction

Vitalized Air (Gas); also Local Anæsthetics.

OFFICE—103½ Hunter street.

BRANCH OFFICES:

LAKEFIELD—Every Tuesday and Friday—Over Burgess Drug Store.

ORMSBY—Every Thursday. Next Every Week. Store.

DENTISTRY

CONSULTATION—

DR. CHAS. NEILL Dental Surgeon.

All Modern Appliances and Accessories. Office, Corner of George and Hunter streets over H. H. Macdonald's Drug Store, Peterborough. Telephone 78

DENTIST.

DR. R. F. MORROW, Master of Dental Surgery and Gold Medalist R.C.D.S.

OFFICE—In his old stand, over China Hall corner of George and Simcoe streets.

DENTIST.

DR. M. A. MORRISON, Master of Dental Surgery and Honour Graduate of Trinity University

OFFICE—Bank of Commerce Building, Hunter street, Peterborough.

POUSSETTE & McWILLIAMS

Barristers and Solicitors, 370 Water Street Money to lend at lowest current rates. A. P. Poussette K.C. R. F. McWilliams, L.L.B

O'CONNELL & KERR

Barristers, Solicitors, etc., 334½ Hunter street, two doors west of Post Office. MONEY TO LOAN. Francis D. Kerr. Daniel O'Connell.

R. L. WOOD

Barrister, etc., Office—Bank of Commerce Block, Hunter street. MONEY TO LOAN.

STRATTON & HALL

Barristers, Solicitors, etc., Peterborough, Ont. Office—Corner of Hunter and Water Streets, over new Bank of Commerce. W. A. Stratton, K.C., L.L.B. R. R. Hall.

E. B. STONE

Barrister, Solicitor, Notary, Conveyancer, etc. Office—Ground floor, 374½ Water Street. MONEY TO LOAN.

W. H. MOORE

Barrister, Solicitor, etc., Office—Over Bank of Toronto, on George Street, Peterborough, Ont. MONEY TO LOAN.

DENNISTOUN, PECK & STEVENSON,

Barristers, Solicitors and Notaries, Office—417 Water St. MONEY TO LOAN. E. A. Peck. R. M. Dennistoun, A. Stevenson

EDMISON & DIXON.

Barristers, Solicitors, etc. Corner of Georg and Hunter streets, Peterborough. Geo. Edmison. A. E. Dixon

HALL & HAYES.

(Successors to Dennistoun & Hall.) Barristers, Solicitors and Notaries Public. Hunter street, Peterborough, next to the English Church. Money to loan at lowest rates interest. E. H. D. Hall. Louis M. Hayes

W. BLACKWELL

Architect and C. E. Plans and estimates made on Churches, Public Buildings and Dwelling Houses. Buildings Superintended and Patents applied for. Heating and Plumbing a specialty. Office—372 Water Street, nearly opposite the Ontario Bank, Peterborough

MONEY TO LOAN

On Farm, Town and Village Property, at lowest rates, on easiest terms of payment.

STRATTON & HALL, Barristers OFFICE:—Over New Bank of Commerce

MONEY TO LEND.

5 Per Cent. on First-class Town and Farm Securities only.

ROGER & BENNET, Barristers, Solicitors, etc., No. 37½ Water St. Peterborough. Telephone No. 151. G. M. Rogers. J. W. Bennet

D. BELLEGHEM

Leading Undertaker,

Can be found day or night at his Warerooms Hunter street, or at his residence, adjoining his Warerooms. Telephone communication.

E. B. OLEGG & CO.

Undertakers and Funeral Directors.

Warerooms 627 George Street, or residence E. Olegg, 295 Stewart Street.

Careful and experienced attendance night or day. Telephone communication.

M. McFADDEN

Undertaker and Dealer in Every Description of Furniture.

HUNTER STREET WEST

GREY LIME FOR SALE.

100 Jugs different sizes, Stove Lids and Legs, all sizes, 1200 ft. 3 in. Pipe, at 5c per ft, Rake Teeth, Neck Yokes, Bottles, Bolts Hinges, Shoes, Weights, Show Cases and other things too numerous to mention. Call and see what I have.

WOOD FOR SALE.

Highest cash price paid for all kinds of Scrap Iron.

GEORGE STEVENS. Phone 273 P. O Box 699

Flavouring Powders.

While they last, we intend selling a full 25c package of our Non-Alcholic Flavouring Powders, for 15c, prepaid, to any address. Any variety. Superior to liquids and are soluble in water, milk, or syrup, or can be mixed with dry flour. Only a limited quantity will be sold at this price. Order at once. The DOMINION SUPPLY CO., Springville, Ont.

BLINDING A SHARK.

How a Pearl Diver Escaped a Voracious Man Eater.

A successful diver must possess great courage and nerves of steel. Such a man connected with a large wrecking company was visiting some years ago the pearl fisheries in the gulf of California, where sharks abounded. On one of his trips in quest of the pearl oyster he had a narrow escape from a fearful death.

He had been instructed never to stir from the bottom until he had looked up and around. Fortunately he heeded the advice. Having filled his bag he glanced quickly about and caught sight of a huge shovel nosed shark watching him.

In an emergency men think fast. Near the diver was a large rock. He moved quickly to the other side of it, hoping to dodge the ferocious monster, but the maneuver did not work. The shark watched every movement, changing his position by a slight motion of his powerful tail.

Time was precious, and the diver conceived the idea of blinding the shark by stirring up the mud. Under cover of that he might escape. He worked for dear life and had the water thick with mud in less than half a minute.

Slipping around the rock again, he rose to the surface, having barely strength enough to reach the side of the boat, and was hauled on board just as the voracious man eater made a rush for him.

Bring the Ends Together.

A certain colonel somewhere in the south (no matter where) was in the habit of telling yarns and greatly exaggerating. He had a negro servant who corroborated everything his master told. One day the colonel had some gentlemen to dinner, and they were enjoying some fine venison very much. The colonel said: "Yes, I went hunting the other day and saw a fine buck. I took a good sight at him and shot him through the head, and the bullet went through his hind leg."

The gentlemen looked at each other a little mystified. The negro scratched his head and at last said, "Yes, indeed, gemmen; just as massa raised the gun to shoot de buck he raise his hind leg and scratch his ear, and the bullet went through the head and right through de hind leg." The gentlemen looked more satisfied.

After the guests had gone the negro said to his master, "Gorry mighty, massa, next time you tell one of dem yarns do get the ends closter togedder. I had hard work to make both ends meet."

Explained His Meaning.

In a case of assault and battery before Judge B. in the quarter sessions court a well known doctor who was a witness said he had treated the prosecutor for a black eye.

"What do you mean by a 'black eye?'" asked the attorney for the defense.

"I mean," said the doctor, "that the prosecutor had received a severe contusion over the lower portion of the frontal bone, producing extensive ecchymosis around the eye, together with considerable infiltration of the subjacent areolar tissue."

"Serves you right," said the judge to the prosecuting attorney. "Everybody knows what a black eye is."

He Kept Grand Medicine.

In a Scotch village, where a young doctor had lately started practice, a workman had the misfortune to get his finger bruised badly in one of the mills. A doctor was sent for, and on properly dressing the finger the man nearly fainted. He was asked if he would take a little spirits to revive him. "Mon," he exclaimed, with feeling, "that wud just be the very life o' me!" The doctor gave him a good glass, which he greedily swallowed, and on recovering his breath his first words were, "Well, doctor, I ken unco' little aboot yer skill, but, mon, ye keep grand medicine."

The Thinking Strain.

When once one no longer thinks it necessary to reflect whether one ought or ought not to do or avoid a thing, the saving of time and tissue is quite enormous, for it is not so much doing things as thinking about them which consumes the minutes and the nerves, and, once having made an unalterable rule to do a thing if it is pleasant and refrain from it if it is not, one can get into a single day a number of delightful experiences which would appear to those who do not know the recipe quite incredible.—E. B. Benson, "Scarlet and Hyssop."

A Peculiarity of Japan.

In Japan it is always the rule of politeness to pay a trifle more than the sum mentioned on your hotel bill. To settle the account net would be considered an insult or at least a mark of great dissatisfaction. People who have traveled in Japan say that the Japanese always tip the waiter on entering a hotel.

Easy Way Out.

"I'm fixed," said the young doctor. "I've got a big enough practice to keep me in easy circumstances for life."

"But suppose you should lose half your patients?"

"I'd just double my bills on the others."

A Sad Business.

"Yes," he said sadly, and there was a tear in his eye—"yes, my business has driven me to the wall."

And he went on posting bills.

Character in Medicine.

There is character in Dr. Chase's Ointment—just such character as has made Dr. Chase esteemed and admired the world over. Dr. Chase's Ointment has stood the test of time and remains to-day the only actual cure for Piles and itching Skin Disease. It is the standard Ointment of the world. You can rely on it just as you rely on Dr. Chase's Receipt Book, because you know that it is backed by the sterling character of Dr. Chase—America's Greatest Physician.

Salt and Cancer.

An eminent London physician advances the theory that excess of salt is one of the four factors which cause cancer. It is essential, but is inoperative without one or two others. Excess of salt may arise from too much meat. He considers that other factors are overnourishment, an impure condition of the body resulting, owing to the nonuse and nonoxidation of food. Some local irritant or stimulant, such as friction from the stem of a pipe or irritant from some micro organism, must always be present. Cancer is seldom seen among Jewesses, possibly from the difference of diet. Savages, so far as is known, are exempt from cancer, and they get no salt. All the domestic animals, except the pig, are subject to cancer, and salt is given to sheep, cows and horses, but never to pigs.

How the Cocaine Habit Starts.

Generally from using catarrh snuffs and ointments containing this deadly drug. It is well to remember that the only direct scientific cure for catarrh is Catarrhozone, which cures by the inhalation of medicated air. Simply breath Catarrhozone and it will cure all forms of Catarrh, Bronchitis, Asthma, Lung Trouble and Deafness. Every breath from Catarrhozone Inhaler, soothes, heals and relieves. Permanent cure guaranteed even though other remedies failed. Try Catarrhozone; price $1; small size, 25c. Druggists, or N. C. Polson & Co., Kingston, Ont.

Dr Hamilton's Pills cure Biliousness

Lumbago

Is Rheumatism of the back. The cause is Uric Acid in the blood. If the kidneys did their work there would be no Uric Acid and no Lumbago. Make the kidneys do their work. The sure, positive and only cure for Lumbago is

Dodd's Kidney Pills

PATENTS
TRADE MARKS
PROCURED

INVENTORS, MANUFACTURERS, MERCHANTS, MECHANICS, desiring Patents, Registered Trade-marks and designs; should secure expert assistance. Write THE TORONTO PATENT AGENCY, Limited, 79 Confederation Life Building, Toronto, for terms and information. Incorporated Ontario. INITIAL ADVICE FREE.

Life Funds

FOR INVESTMENT.

CANADA LIFE ASSURANCE CO.

ESTABLISHED 1847.

HON. GEO. A. COX, President.

Invested Funds over $24,000,000.00.
Annual Income over $3,000,000.00

Money to loan in large or small sums upon any terms of repayment at from 4 to 5½ per cent, interest

All kinds of Life Insurance and Annuity Contracts at the most favourable rates, consistent with Absolute Security.

For further information apply to

A. A. COX, Manager.

Company's Office—Hunter Street, Peterborough. Next Door to the Canadian Bank of Commerce.

BANK OF MONTREAL

established 1817. Head Office, Montreal)

pital paid up)..... $12,000,000
Reserved Fund..... 7,000,000
Undivided Profits..... 876,531

General Manager, H. S. CLOUSTON.

PETERBOROUGH BRANCH.

Savings Bank Dept.—Interest allowed current rates. Domestic and Foreign Exchange bought and sold. A general banking business transacted.

W. H. HOGG, Manager

Edwin Elcome
TAXIDERMIST.

Dealer in Eyes, Artificial Leaves and Frosting, also importer of Foreign Birds and Skins from all countries.

Birds, Animals, Fish and Snakes stuffed and mounted in and out of cases in the best life-like style at lowest prices. DEER'S HEAD A SPECIALTY. A stock of Foreign and Native Birds always on hand for sale.

RESIDENCE—178 Harvey reet Peterborough.

Soft Harness

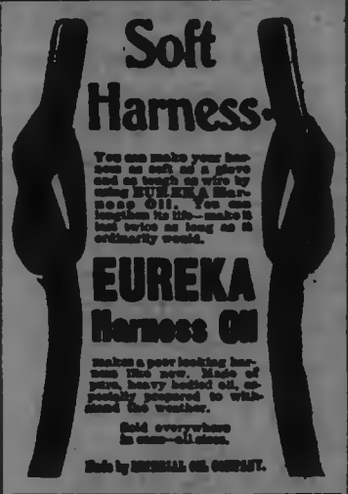

You can make your harness as soft as a glove and as tough as wire by using EUREKA Harness Oil. You can lengthen its life—make it last twice as long as it ordinarily would.

EUREKA Harness Oil

makes a poor looking harness look new. Made of pure, heavy bodied oil, specially prepared to withstand the weather.

Sold everywhere in cans—all sizes.

Made by IMPERIAL OIL COMPANY.

Seedlings

In boxes, hardy plants, ready to be transplanted, now ready.

CLIMBING PLANTS

Newest novelties, ornamental and rapid growing varieties in splendid condition.

WEST-END GREENHOUSES

465 Park Street (at residence of Mr. G. M. Roger.) Telephone 21B. Or leave word at 375 Water St.

A. BLADE, Manager.

VEGETABLE CATERPILLAR.

Among the many strange growths, apparently freaks of nature, which are to be found in New Zealand the vegetable caterpillar readily ranks among the foremost. This caterpillar is several inches in length, is hairless and does not differ essentially in appearance from some of the caterpillars of our own land.

Its claim to distinction lies in the fact that when it gets ready to die it digs a hole for itself in the earth and completely buries itself. Later a slender green shoot springs from the spot. This bears two or more leaves near its top.

Upon investigation it is found that the green shoot springs from the head of the dead caterpillar, and further investigation develops the fact that the body of the caterpillar is filled with roots.

The form is retained without change, and the roots do not pierce through the skin or enter the ground. When dug up, this dead yet living freak presents a most odd appearance for the head and even the eyes of the caterpillar are distinctly seen, yet from the head is growing the green sprout, with its leaves.

Hard to Tell Chinaman's Age.

How old is a Chinaman? Can you give a good guess? It is harder to tell than the age of a negro. The Chinaman has no beard, and his hair is of a jet and glossy blackness, which turns gray only at an extreme age, when a Caucasian head would be either snow white or bald. Then again the Chinese have the most perfect nervous system of any people in the world and do not wrinkle up with age. They can stand any amount of opium smoking without material injury that would send a white man to his grave or an insane asylum. So you have little to go by. A Chinaman will look thirty when he is twenty and when he is fifty. If you ask him his age, he will place it at least ten years ahead, for he holds old age to be honorable, and among his people he will be respected and looked up to by all his juniors.

Heartburn.

The burning in the throat called popularly "heartburn" shows that acid fermentation is taking place. A good palliative is bicarbonate of soda. Of this one teaspoonful may be taken in a tumblerful of water. Repeat if the burning does not pass away. But blessed are they who can vomit, for this is the only scientific and natural means of cure. Indigestion always means that chemical changes have occurred by which products have been formed hurtful to the system. Vomiting may be assisted by copious drafts of warm water, and these will wash out the stomach. A remedy that merely relieves pain does not effect this.

Cards in the Curriculum.

The custom of encouraging our children to perfect themselves in card games is by no means of modern growth. There must have been a substratum of truth in the following jesting paragraph, which is clipped from The Times of Nov. 2, 1797: "At some of our first boarding schools the fair pupils are now taught to play whist and cassino. Amongst their winning ways this may not be the least agreeable to papa and mamma. It is calculated that a clever child, by its cards and its novels, may pay for its own education."—London Chronicle.

Stops the Cough and Works off the Cold.

Laxative Bromo Quinine Tablets cure a cold in one day. No cure, no pay. Price, 25c. m-w-f

FLOWER AND TREE.

Palms never live more than 250 years. Ivy has been known to live 450, chestnut 560, oak 1,600 and yew 2,680 years.

Nothing is better for house plants than to be set out in a gentle, warm rain, but a cold rain and wind are anything but hopeful to them.

In planting trees an important point not to be forgotten is pressing the soil down upon the roots so that they will come in close contact with it.

A pot of flowers in bud should receive all the sunshine possible, but when the buds open keep them in shade, and they will last longer.

The largest apple tree in New England is in Cheshire, Conn. Its trunk measures one foot above all root enlargements, 13 feet 8 inches in circumference.

An orchard, whether young or old, should not be allowed to grow where heavy crops of grass are taken every year. It is weakening to the soil and detrimental to the trees.

In Ashanti there grows a tree resembling in appearance the English oak, which furnishes excellent butter. This vegetable butter keeps in perfect condition all the year round in spite of the heat.

Save Your 1838 Quarters.

Take them to Ormond and Walsh's drug store and he will give you a bottle of Four T's, the bbest, safest and quickest cure known for coughs and colds. More than a quarter million bottles sold in five years time, proves Four T's the best lung compound known. It is a positive cure for whooping cough.

Drinking Through the Nostrils.

The Indian sages do not practice their breathing exercises simply for the sake of repose and sleep. During the inbreathing energy is increased. These Indians are not the only people who believe that with the inbreathing of pure air there comes something still more vital than oxygen. But the Indians have developed the art of breathing more than any other people.

One of their favorite exercises is to inhale through the left nostril, to hold the breath for a time and then exhale through the right nostril.

Another of their exercises is to drink water through the nostrils, and after it has been retained for a short time it is expelled through the nostrils and the mouth. This is said to cool the head.

Diarrhoea Weakens the System.

and if not checked becomes a chronic condition. No remedy compares with Nerviline, which is prepared especially for stomach and bowel troubles. As a radical cure for cramps, colic, gas in the stomach, summer complaint, Nerviline excels everything in the medical line, as an indispensible household staple, and costs 25c. Buy a bottle to-day.

Try Dr. Hamilton's Mandrake Pills.

Growing Bananas.

Bananas are as a rule planted out systematically in rows, the "suckers" being placed at an average of ten feet apart. The banana plant bears only one bunch at a time, but it is a quick grower, yielding its fruit in twelve to fourteen months. When the plant is about six months old, a second "sucker" or shoot is allowed to spring from the root, a third after the ninth month, and so on, so that after the first year there is a continuous crop being reaped.

Fans in Shakespeare's Time.

Fans in Shakespeare's time seem to have been composed of ostrich and other feathers fastened to handles. Gentlemen carried fans in those days, and in one of the later figures of the german they now carry fans. According to an old manuscript in the Ashmolean museum, Sir Edward Cole rode the circuit with a prodigous fan, which had a long stick, with which he corrected his daughters.

ABSOLUTE SECURITY.

Genuine

Carter's Little Liver Pills.

Must Bear Signature of

Brent Good

See Fac-Simile Wrapper Below.

Very small and as easy to take as sugar.

CARTER'S LITTLE LIVER PILLS.

FOR HEADACHE.
FOR DIZZINESS.
FOR BILIOUSNESS.
FOR TORPID LIVER.
FOR CONSTIPATION.
FOR SALLOW SKIN.
FOR THE COMPLEXION

Purely Vegetable.

CURE SICK HEADACHE.

A. KENNEDY. DONALD M KERCHER, V.S

Kennedy & McKercher

CENTRAL LIVERY STABLES and VETERINARY INFIRMARY

Everything up-to-date in the Livery Line. When you want a Rig of any kind for any occasion, ring us up.

Office of DR. DONALD McKERCHER, Veterinary Surgeon and Dentist. Calls promptly attended to day or night. Horse and Cattle Medicines always in stock.

No. 198 Hunter Street, West of Oriental Hotel. Telephone 278.

MAKE A POINT

of trying our long Havana filler, Sumatra wrapper 5 cent cigar. Even if you think that no good cigar can be made to sell for 5 cents, smoke one of our latest new brands and be convinced to the contrary.

No doubt there are better cigars—we have at 10 cents and at 3 for 25c—but our 5c is excellent smoking.

ALIVE C. LeGROS'

Cigar Store and Tony Tonsorial Parlours, George Street, Opposite Market Buildings.

THE IMPERIAL LIFE ASSURANCE COMPANY OF CANADA

ISSUES ONE OF THE MOST LIBERAL POLICY CONTRACTS, CONSISTENT WITH SAFETY AND EQUITY

W. G. MORROW, Agent

OFFICE—437 GEORGE STREET, Peterboro'

Pure, Wholesome, Well-Matured Ales

that enjoy an unrivalled popularity among connoisseurs are the famous brews of

Toronto Brewing Co
Simcoe St. Toronto

Place Your Orders for the

WHITE LABEL

MANUFACTURED BY

THE Dominion Brewery Co.
LIMITED

It is a pure extract of Malt and hops and in quality cannot be excelled by any other brand on the market, is always in condition and ready for use.

For sale by F. J. H. Mitchell, Alex. Elliott, and W. Collins, Ashburnham

OUR BRANDS:

THE O'KEEFE BREWERY CO., TORONTO, Limited

EVERYTHING UP-TO-DATE.

The J. C. Turnbull Co.

363-365 George AND 160 Simcoe Sts. PHONE 206.

CARPETS, RUGS, FLOOR OILS, MATTINGS, TAPESTRY CURTAINS, CHENILLE CURTAINS, LACE CURTAINS, WINDOW SHADES, CURTAIN POLES, MATTRESSES AND SPRINGS.

A MONEY-SAVING SALE OF USEFUL HOUSEFURNISHINGS

Keen reductions on just the things the prudent housekeeper requires. That's the story in brief of the Sale that commences to-morrow in our Housefurnishing Department. A perusal of the list below will be to your interest. Scan the list:

TAPESTRY CARPETS.
Eight different patterns in Tapestry Carpets, our regular 50c quality, this week we offer them at per yard 39c

LACE CURTAINS.
A novelty in Lace Curtains—it is a fine Swiss net in heavy applique pattern, one of the prettiest Curtains in the trade, pair $4.00

LACE CURTAINS.
We have a special in a Lace Curtain 3½ yards long, our regular $1.25 Curtain, which we offer you at 99c

ART MUSLINS.
Eight Pieces of Art Muslins, in different patterns and colours, your choice this week at per yard 5c

CRETONNES.
Reversible Cretonnes, 38 inches wide, good heavy quality, our 30c qualities, this week, at per yard 19c

FURNITURE COVERINGS.
We are offering 12 different shades in Repp. and Tapestry Furniture Coverings, the $1.00 qualities for per yard 69c

MATTRESSES.
The Snow Flake Mattress—a clean and comfortable Mattress, is made from pure white cotton, carded into perfectly even sheets, and will always keep its shape. Regular price is $12.50, this week at $10.00

SPRINGS.
This week we will offer a good Double Woven Wire Spring, our regular $2.50 line for..... $1.99

CARPET SWEEPERS.
A Monarch Carpet Sweeper is essential to a complete home. We have them in four different styles.

WINDOW SHADES.
Window shades in linen in four colours, your choice this week for 29c

CURTAIN POLES.
Curtain Poles in oak and mahogany, complete 15c
White Corrugated Poles, complete 50c

MATTINGS.
American Grass Twine Mattings, Japanese Mattings, Chinese Mattings, in all qualities. See the Chinese Matting we are selling this week at per yard 15c

The place to buy is where the selection is most extensive and select and prices the lowest. Our stock will bear comparison with large dept. stores.

CURTAIN STRETCHERS, CARPET SWEEPERS, HAMMOCKS, EXTENSION RODS, FURNITURE COVERINGS, BRUSSEL NETS, STAIR PLATES, STAIR PADS, CARPET LININGS.

IN MEMORIAM.

In loving remembrance of John Carlow, who died on March 28th, 1902.

Oh, what is youth, what is beauty,
But mere shadows of the day;
One touch of death's cold icy hand
Transfigures them to clay.

A place is vacant in our home,
That voice we loved is stilled;
A place is vacant in our midst
That never can be filled.

Yes, dear John has left us;
His toils and cares are o'er;
In heaven we hope to meet him,
But on earth, alas, no more.

Loving cousin, thou art sleeping,
In the cold and silent tomb;
Calmly sleeping, gracefully waiting,
The glorious resurrection morn.

Cut down in boyhood's happy prime,
Dear John so kind and true;
Laid low on Good Friday morn;
Oh, it was hard to bid adieu.

Jesus while our hearts are bleeding,
O'er the spoils that death has won;
We would, at this solemn parting,
Calmly say, Thy will be done.

A COUSIN.

IN MEMORIAM.

Lines on the death of Miss Bertha Laurie, who died Feb. 19th, 1902.

Oh! dear Bertha, thou hast left us,
Never more to see thy face;
Father, mother, friends, relations,
All behold the vacant place.

In the Sunday school they miss you,
As they do in other ways;
But to God thou hast been faithful,
Serving Him through the long days.

'Tis true she's gone from all on earth,
Like we all shall surely go;
Over her peaceful, silent grave,
The seasons' storms shall ever blow.

Tell my friends to weep not for me,
For I'm not afraid to die;
But to live a life so faithful,
They will meet me up on high.

For she heard her Saviour calling,
And she answered, "Here am I;"
So he took her up to heaven,
There to live beyond the sky.

So let us each a warning take,
And prepare to meet our God;
For he tells that 'tis too late,
When they lay us 'neath the sod.

The way is plain, the way is clear,
God's laws obey and Jesus love;
Follow the road narrow and straight,
And all shall meet her up above.

A FRIEND.

Peterborough, May 10th, 1902.

MOUNT PLEASANT.

(From our own Correspondent.)

Dr. Carmichael, of Peterborough, passed through here last week.

At the Methodist church last Sabbath morning, Rev. Mr. Mounteer chose for the subject of his discourse those words, "What is that to thee," "Follow thou Me." Rev. Mr. Kannawin's text in the evening at the Presbyterian church was "Set Thine House in Order for Thou Shalt Die and not Live." Following each other the texts chosen were very appropriate and both sermons were very impressive.

We are glad to hear that Mrs. (J) H. Best is improving.

We are glad to hear that under the special care of Dr. Keith, Mrs. J. Mordon is improving.

$5 000 has won the Money.
The $1,000 reward offered by Merrill, the Brantford Druggist, for a better cure for Habitual Constipation than Merrill's System Tonic has not yet been won. Besides its wonderful tonic action on the liver and intestines it is a pleasant and powerful blood purifier, thus curing all nervous affections such as sleeplessness, loss of vigor and twitching of the nerves. 50 pleasant-to-take doses for 50c. Sold by Ormond & Walsh.

The Teeth.
If you are a dyspeptic with tender teeth, says a dentist, use a small, soft brush twice a day, and just before stepping into bed rub with your forefinger a little dry bicarbonate of soda about the root of the gums. Some folks use a solution of carbolic and soda as a mouth wash, which is very nearly as good, and I always advise, instead of the employment of dental silk, a narrow rubber band, such as you buy for desk use. The rubber run between the teeth will catch any deposit and won't cut the gums as thread often does.

Siberian Camels.
The native camels of Siberia are a source of constant wonder to travelers. On the Mongolian plateau, for instance, the thermometer often registers a temperature of 40 degrees below zero, but the camels do not mind it at all, walking about as blithely as if the weather were as balmy as spring. On the other hand, the temperature on the Gold desert in summer is sometimes 140 degrees above zero, and the beasts mind that heat just as little as they do the extreme cold.

Mohammed and the Hill.
Mohammed made the people believe that he would call a hill to him and from the top of it offer up his prayers for the observers of his law. The people assembled, Mohammed called the hill to come to him again and again, and when the hill stood still he was never a whit abashed, but said, "If the hill will not come to Mohammed, Mohammed will go to the HILL."

The Conditions.
"Will this car take me to the plaza?" asked the excited old lady of the placid motorman.
"Well, under certain conditions—yes," replied the man guardedly.
"What are the conditions?" asked the old lady, still further perturbed.
"That you get on and pay your fare."

It Strikes the Heart.
Not only is the victim of Rheumatism a constant sufferer, but he lives in continual dread that the disease will reach the heart, which means sudden and unexpected death. Rheumatism can only be cured when the uric acid is removed from the blood by the healthy action of the kidneys. Dr. Chase's Kidney-Liver Pills make the kidneys healthy and vigorous, and so gradually and thoroughly cure Rheumatism by removing the cause. One pill a dose, 25 cents a box.

BARRIE'S
Great Bargain Sale

This store deserves the patronage of all those to whom the saving of money is an object.

We have bought for cash, and are offering for cash,

Great Big "Snaps"

You should see at once our
Men's Hat Bargains
Men's Shirt Bargains
Men's Underwear Bargains
Men's Hosiery Bargains
Ladies' Straw Hat Bargains
Children's Tam Bargains
Boys' Hosiery Bargains
and other lines—all new, up-to-date, genuine goods—all bargains.

THOMAS BARRIE
Hatters and Furnishers.

TO THE SOBER AND TEMPERATE

We want all your orders for anything in the Ale, Wine and Liquor line that you may need for any purpose.

Very likely that is something you need immediately, or are going to need soon.

Temperate users of drinkables will agree that the purity and high quality of our goods is unassailable.

HENRY & CO.
Family Grocers and Wine Merchants, Opposite the Opera House, George Street.

GIRLS WHO LOVE

Pretty Rings should see the "Diamond Hall." Rings are Frost's pet line. The greatest care is taken in selecting only the best kinds and every ring Frost sells is warranted.

FROST'S
Jewellers and Opticians
PETERBOROUGH.

SMITH.

At the Gilmour Memorial Baptist church, on Friday evening, May 9th, a square social was given by the two young men's classes, the teachers of which are Miss R. McGregor and Miss E. Darling. The basement of the church was beautifully decorated with bunting and flags, and the manner in which these were arranged showed that country people have a very large degree of the artistic nature about them.

At eight o'clock a gathering of about 80 having assembled, the following programme was commenced, Rev. W. A. Gunton acting as chairman in his usual able and genial manner;

Vocal solo..... ....Mr. W. Paul
Reading..... ....Mr. C. Moore
...tation... ... ...Mr. E. Scott
...ress, "The word Square, and its ...ses"... ... ...Mr. E. Brumwell
...al solo... ... ...Miss Courtney
...tation... ... ...Miss M. Darling
...ding... ... ...Mr. W. Graham
...strumental solo... ... ...Mr. W. Paul
...ding... ... ...Miss E. Darling
...citation... ... ...Miss McEwan
Reading... ... ...Mr. G. W. Mann
Chairman's address,..... ....

When the programme was brought to a close, Mr. Jas. Mann was called to the front and given an address and a book, "Reveries of a Bachelor." Mr. E. Brumwell read the address and Mr. W. Paul made the presentation. Although Mr. Mann was completely taken by surprise yet he replied in a few well chosen words. He is a member of Miss McGregor's class and is soon to depart for Manitoba. He has done faithful work in the prayer meeting, Christian Endeavour and Sunday school, and for the last few years has acted as librarian.

Then followed what the hungry would say was the most important item, viz., the supper. The menu consisted of bread and butter, soda biscuits, canned tomatoes, kippered herrings, salmon, layer cake, ginger snaps, oranges and lemonade. The list may seem somewhat limited, but it must be remembered that young men are not very expert along the baking line.

To carry out the square idea four tables were arranged in the form of a square with the guests sitting on the outside only. In the centre were Thos. Mann and Gordon Mann, who served the oranges and lemonade. This duty was performed most acceptably by these two popular young men. Covering the tables was some fine paper in the patterns of which squares were prominent. The waiters did their part with natural ease and grace and each one carried a square wooden tray. On the blackboard at the front of the room was a design which had sixty-two squares involved. The layer cakes were square, and were cut in square pieces. Also the slips of paper for the selection of partners were square.

When all had done ample justice to the "dainties," the gathering was dismissed, after the singing of the National Anthem. The social was highly successful, and its success was to a very great degree due to the efforts of the two efficient teachers.

VILLIERS.

(From Our Own Correspondent.)

Dr. Harrison of Keene is attending Miss Maggie Shear, who is ill with scarlet fever; he reports the case as doing nicely.

A little stranger appeared in our village last week, which means a busy summer for Geordie.

Our village blacksmith received a visit last week from his father and mother, Mr. and Mrs. Wm. Hastie, Allandale.

The scholars of Villiers Sunday school are greatly pleased with their new library purchased from A. H. Stratton & Co. Motto, Go to Stratton's for an up-to-date library.

Whey drawers are on the move again.

Jack Frost worked hard on Friday night, leaving three quarters of an inch of ice on rain barrels and water troughs.

On Friday night one of our young men wheeling home at a late hour tried to run over a sheep, but only got far enough to put his arm around its neck.

Miss Mary Nelson is sewing with Miss A. Gilleapie.

Now would be a good time, when so many freight trains are running, causing the express to take the siding to petition the G.T.R. for the removal of Blezard's station to Fortune's switch.

Mr. Jas. Whitton inspected Villier's cheese on Tuesday.

Lazy Livers and Sluggish Kidneys
When these organs fail to perform their proper functions, the blood becomes poisoned and and suffering and disease commence. This can be avoided by keeping your vitality at high-water mark, the blood rich and pure, by taking one Ferrozone Tablet after each meal.

Ferrozone has a mild but rapid action on the liver and kidneys, and is certainly the greatest producer of red vitalizing blood known to science. Morning tiredness, Languor, Dizziness, Pain in the Back and Sick Headache disappear at once when Ferrozone is used. Get it to-day. Price 50c., at Ormond and Walsh's.

Dr. Hamilton's Pills cure Biliousness.

Superior Grey Lime.
"Your grey lime works very satisfactory. Every trial enables me to say truthfully that it is altogether superior to the lime I have been previously using. It makes a stronger bond." This is the voluntary expression of a large user of the grey lime we are handling in large quantities. R. Hicks & Co., Rathbun Co's old stand. Telephone 48.

STOCK MARKETS.

An Expert on Penns.

New Yor. May 13th. — Cuthbert Mills, speaks as follows relative to Pennsylvania shares. "Do you know what I consider one of the cheapest stocks? Pennsylvania. Its treasury assets are in book value one hundred millions after charging off everything. It earns between 10 and 12 per cent. It is a good property, properly managed. I believe the stock will sell between 175 and 200 this year; every year the dividend stock remaining after all charges paid has never been much more than half disbursed. Consider well the figures for the past three years, wherein the Co. has largely increased its stock, the money so obtained being used for the purchase of the B & O and W C & O, Long Is and other roads. In 1899 the dividend fund was $10,500,000, equal to 8 per cent on $130,000,000 of stock. Dividend paid 5 per cent calling for $6,500,000. Year 1900 div fund was $17,300,000, equal to 12 per cent on $146,000,000; stock dividend paid 5 per cent, and 1 per cent, extra, calling for $8,800,000. Surplus remaining $1 1-2 millions. Year 1901, div fund was $22,000,000, div paid 5 per ct and 1 per cent extra, calling for $16,800,000; surplus $11,300,000. The company has now made its dividend 6 per cent regular, so that extras will come on top of that. Penn has purchased control of the roads above mentioned. The securities so purchased are deposited in the company's treasury and thus permanently withdrawn from the market. Only the minority stocks of these issues are now dealt in these several properties now worked as part of the Penn system. Yearly increase in value correspondingly increase in Penn assets.

This tale of expansion, in power, wealth and magnitude of scope seems almost like a dream; the greatest result therefrom is the increase of return from the capital invested, which in the case of this company has more than increased proportionately; in other words each share of Penn stock through the company's policy of expansion has to-day earned far it more than at any previous time in the company's history. This is a result calculated to please shareholders. It is probably the model railway of this country, if not the world, and its shares are immensely cheap. A sluggish but strong speculation existed through the list after a weakness at the opening. London continued a buyer, notably in UP; quite a strong inclination to buy these shares has developed among our cousins over the sea. RP was sough after while TCI was in better demand.

Seeds That Grow
If you want reliable flower, field and garden seeds, you'll be safer to buy them right at home, from Ormond & Walsh's drug store. dw

New American Blouse Styles.
In presenting our new sample lines of American print and linen effects for summer shirt waists, we do so with absolute confidence that the two great requisites of correct style and superior value have never before been so well combined. Our skilled staff and the unequalled facilities afforded by our factory gives us advantages in manufacturing shirt waists, faultless in design and fashioned after popular American tastes. Ladies will be interested in our pretty new summer blouses made in fast colour American print, with new dip sleeves, tight fitting backs and long dip front, which we are selling at 65c., instead of 85c, the regular price. We will also have ready for Saturday, the very latest American novelty shirt waists in linen fabrics, some with Paisley stripes, which we will sell direct from our factory at $1.00 to $1.50 instead of $2.00. C. G. Gemmell, Charlotte street.

HARDY CLIMBERS
And Perennial Plants.
Boston Ivys, Pansies, Daisies, Honeysuckles, Ivis P. Phlox, Campanula Blue Bells, Dutchman's Pipe, Clematis Paniculatis, Hardy Hydranges, Garden Heliotrope, Alsaglow, Peonies of all colours.
For sale at Aylmer Street Greenhouses.
J. H. COBB
551 Aylmer St. Phone 122.

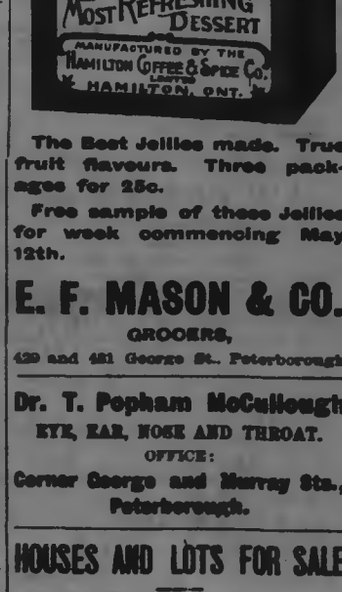

HOUSES FOR SALE.
We have still left some bargains in Houses and Lots, both central and convenient to the different work shops. Those desiring a comfortable and a cheerful home should see our $1,000 two storey Brick Houses. Cheaper houses on application, also Farms for sale at all prices.
A. BROWN & CO. Real Estate and employment Agents, 14 Hunter St., ground floo
Telephone 128.

The Best Jellies made. True fruit flavours. Three packages for 25c.

Free sample of these Jellies for week commencing May 12th.

E. F. MASON & CO.
GROCERS,
429 and 431 George St., Peterborough

Dr. T. Popham McCullough
EYE, EAR, NOSE AND THROAT.
OFFICE:
Corner George and Murray Sts., Peterborough.

HOUSES AND LOTS FOR SALE
The properties on our books have been moving off, and others are coming in. We have not all the town for sale, but a large number of its good houses and lots, at reasonable prices.
Two-story Brick Houses from $700.00 up.
Frame Houses from $300.00 up.
Farms all prices.
LINDSAY & MIGHT
Real Estate and Insurance Agents.

The Daily Examiner.

VOL. XXXII, NO. 113. PETERBOROUGH, THURSDAY, MAY 15 1902. PRICE TWO CENTS

PROBS.—Light to moderate winds; fine. Friday—Continued fine and somewhat warmer than to-day.

Robert Fair & Co.

THE GOLDEN LION, PETERBOROUGH.

TEMPTING OFFERINGS
....IN....
LADIES' SPRING SUITS
JACKETS, SKIRTS, BLOUSES, ETC.

A great gathering of the best values in existence, to make Friday and Saturday the busiest days of this week. Just look over this list. You know what smartness distinguishes our Tailored Suits and Jackets and other ready-to-wear garments. Only a few of each line, and being such worthy lines at such tempting prices, it will be wise not to delay your visit, if you care to profit by these chances on FRIDAY and SATURDAY, May 16th and 17th.

Three Only Ladies' Spring Suits, in brown, light and dark grey, unlined, flare skirt, Eaton coat, sateen lined, regular $12.50. for $9.50

Two Only Ladies' Spring Suits, in black and navy Ladies' Cloth, unlined skirt with cloth trimmings, special for Friday and Saturday, ... $12.50

Ladies' and Misses' Spring Jackets, in Box and Ladies' Cloths, lined and unlined, in fawns, navy and black, at $2, $3, and $5

Ladies' Black Lustre Skirts, newest style, lined with velvet binding, very special for Friday and Saturday at $1.85

Ladies' Figured Lustre Skirts, with or without flare flounce, special at ..... $2.25 and $3.25

300 Yards of Victoria Lawn, in a fine cloth, worth regular 12½c, we will clear the line on Friday and Saturday at per yard .. 8c

25 Dozen Huck Towels, size 37 x 18, on sale Friday and Saturday, very special at each 9c

Four Pieces Bleached Table Linen 56 inches wide, worth regular 40c, on sale Friday and Saturday for 29c

Ladies' Summer Vests—in this department you will find a full assortment of Ladies' Vests, from the 5c cotton kind up to the pure silk, in all sizes, prices 5c, 8c, 10c, 15c, 20c, 25c, to $1.75

Ladies' Summer Blouses—we are offering a beautiful Print Blouse with tucks in the back, this season's, at 50c

Men's Linen Collars—we will place on sale Saturday an odd lot of Men's Pure Linen Collars, worth regular 20c, your choice for 10c

Ladies' Cotton Hosiery—a full assortment of Cotton Hosiery, ranging in price from 10c, 12½c, 15c up to ..... 25c and 35c

THE FAIR STORE—383 George Street

A Question of Spex

Do your eyes tire easily?
If so, You need Glasses.
Do your eyes burn?
If so, You need Glasses.
Does the type become blurred in reading?
If so, You need Glasses.
Do you suffer from frontal headache?
If so, Glasses will Help You.
Do you know if you have perfect eyesight?
If not, we can Inform You.
IT WILL COST YOU NOTHING.

Schneider's
Reliable Watchmakers and Jewellers, 391 George St.

GREY

Is the smart shade this season. One reason is: King Edward favours grey.

My new arrivals of matchless Summer Suitings embrace a splendid selection of greys—Vicunas, Cheviots and Unfinished Worsteds.

Also, quiet effects in Scotch and English Tweeds, that a man might wear every day in the year.

Laidlaw
DRAPER,
Opposite Oriental, Hunter Street

TRUSTWORTHY DRY GOODS
UNIFORMLY RIGHT PRICES.

FLORAL BATISTES.

Dainty fabrics these, with clear webby, conventional patterns, fabrics that appeal to stylish dressers and please the aesthetic taste in colourings and design—pink, blue and Tuscan on white grounds, with black lace patterns intermixed, per yard 35c.

SILK EFFECT WASHING GOODS.

Rich, silky looking material is a bit deceiving—silk in appearance but cotton in reality—a fast colour, in striped washing materials in red and white, navy, white and pink and white, light blue, and white, per yard 35c.

FINE MUSLIN INSERTIONS.

These Insertions are gems of the embroidery manufacturer's art. Dainty—the only word that expresses chaste character and fineness of these sweet effects. Some are all needlework and others have hemstitching as well. All are about 1 inch to 1¼ inches wide, and make ideal trimming for white muslin, blouses, dresses, etc., yard 12 1-2c.

NEAT, GOOD EMBROIDERIES.

About an inch in width, with good edge, decent needlework and thoroughly good to wash and strong to wear, per yard 4c.

SUMMER CORSETS.

The new short girdle Corset in Jean and in Net, effectively trimmed with lace, a new model, a comfortable Corset for summer wear, per pair ..... 50c.

Then we have the medium length Corset, in strong wearing net, a standard Corset and good value, at per pair ..... 50c.

And now we wish to draw attention to the La Reine of fine white linen Batiste, well filled, firm as jean yet quite cool, a new model, straight-front, girdle corset, per pair ..... $1.00.

CRUMBS' PRINTS

Always have been termed good prints. Their reputation has been again sustained this season. The patterns and qualities are as before—pre-eminent, and the price remains the same—12 1-2c.

TRUSTWORTHY DRY GOODS
UNIFORMLY RIGHT PRICES.

Western Rheumatic Powder and Blood Purifier

Has given wonderful satisfaction to persons suffering from Rheumatism, Sciatica, Lumbago, etc. Testimonials freely given.

30 Cents a Box

PREPARED ONLY BY
H. H. Edmison
DRUGGIST, Etc.,
390 George Street - - - - Phone 108
All Patent Medicines sold at best Cut-rate prices.

FOR SALE OR TO RENT.

FOR SALE — A SIDEBOARD, ALSO A Hall Rack—quartered oak. These articles are practically new. Apply at Examiner office. 6d110

FOR SALE—THAT DESIRABLE PROperty on the corner of McDonel and Aylmer streets, at present occupied by the owner, is offerd for sale. It has a frontage of 154 feet on Aylmer street by 114 feet deep, and is one of the best building sites in Peterborough. For particulars, apply to F. J. R. Mitchell, on the premises, or at his store, 141 Hunter street. d102

TO FARMERS AND OTHERS REQUIRing double or cart harness, carts or wagons, plows, bobsleighs, etc., can procure bargains in same by applying to Corry and Laverdure, on the canal, Peterborough. The contractors are about finishing their work, and have a large quantity of material which they do not intend taking away, and which they will sell at a very low figure to anyone requiring the same.

FOR SALE IN ASHBURNHAM. — A store, formerly occupied as a butcher shop, as well as a cottage adjoining, on Mark street. This property is centrally located, and convenient, and is a good investment. Also for sale an excellent lot on Mark street, in block or in lots. Apply to Peter Glover, Ashburnham. dwtf.

TO RENT. — FURNISHED OR UNfurnished rooms, with or without board, in central locality. Apply at Examiner office. 3d90

ROOMS TO RENT.

Rooms in Canadian Bank of Commerce building, recently occupied by late R. C. McHarrie. Heated, and all modern conveniences. Apply to Toronto Savings and Loan Company. d81

HOUSES FOR SALE.

We have still left some bargains in Houses and Lots, both central and convenient to the different work shops. Those desiring a comfortable and a cheerful home should see our $1,600 two storey Brick Houses. Cheaper houses on application, also Farms for sale at all prices.

A. BROWN & CO. Real Estate and employment Agents, 16 Hunter St., ground floor
Telephone 128.

WANTED.

WANTED AT ONCE — TO GO A FEW miles in the country—a good general servant; one that can milk; good wages. Apply at the Examiner office. 3d112

BOY WANTED AT ONCE. APPLY AT Examiner Office.

WANTED—ON OR BEFORE MIDDLE of June, a good general servant; no washing; highest wages paid. Apply at 230 Gilmour street. d102

GOOD GENERAL SERVANT WANTED at once. Apply to Mrs. W. H. Bradburn between the hours of one and three and six and eight p.m., at 25 Homewood Avenue. d97.

WANTED.—TO PURCHASE, A SECOND-hand steam Yacht, with about 24 foot keel. Send full particulars. Address "Yacht," Drawer "D," Peterborough, Ont. d96tf

WANTED. — HOUSEMAIDS, DINING room girls, chamber maids and servant girls at summer resorts, and private families in Toronto. We have a number of first-class positions open, and if you are out of employment write to the Co-Operative Employment Agency, Room 9, 35 Adelaide street East, Toronto. 6d109-1w

WE HAVE THE MOST PERFECT AND effective system for collecting debts in Canada, U. S., and Europe, without using offensive methods to your debtors. Remittance on day of collection guaranteed. Reasonable charges. Call, write, or 'phone Main 2927, and one of our representatives will call on you. The International Mercantile Agency, of Toronto. M. J. Galvin, representative, 430 George street, Peterborough. 30d91.

50 LABOURERS WANTED
For Out of Town Work.

Wages from $1.75 to $2.75 per day. Board $4 per week. Cost of transportation $10. Do not be idle in town when you can be working out of it.

INTERNATIONAL CORRESPONDENCE EMPLOYMENT ASSOCIATION.

LOCAL BRANCH—430 GEORGE STREET
Phone, No. 16.

D. N. CARMICHAEL
M. D., C. M., L. R. C. P.
Special attention given to Diseases of Women and Surgery.
OFFICE AND SURGERY—Corner of Brock and Water streets, Peterborough. Telephone 238

LONG'S WEDDING CAKES
Are unequalled for fine quality and artistic decoration. Orders for weddisgs filled with the most careful attention to every detail.
LONG BROS.,
Caterers and Confectioners.

THOS. J. MOORE
Carpenter and Contractor.
I am prepared to undertake all classes of work in Town and County at reasonable figures. Estimates furnished. Can refer you to many buildings erected by me. Residence and shop:—No. 19 Weller street, Peterborough. Houses and lots for sale. d92ly-w

We'd Rather Miss Sales Than Miss Fits

The Neat Sack.

The new long roll, two-button double-breasted Sack is one of the popular business coats this season.

It's an easy matter to fit your figure, if Pete measures you and does the cutting.

Every other new suit style for summer wear—the right lengths—the stylish outlines—the smart hang—the superior make you get.

You need only name your price and select the pattern you fancy.

Come and look over what's new. Post yourself on what is to be worn. This is a safe store for satisfaction to young men, middle-aged and elderly men.

PETE SIMONS & CO.
Peterborough's Popular Tailors
Next Tully's Drug Store.

PHOTOS FOR SPRING

Have your picture taken in your spring costume. Best work and newest ideas in Photography. Lowest prices on all work.

LENDRUM Only Ground Floor Studio—Charlotte St.

Carpet Cleaning.

Wheel is now running. The prices are reasonable.

E. COURTNEY, Jr.
Deliver at Residence, Ashburnham.

A LOVE OF A LOAF

The poet who sings of the delight of "A Loaf of Bread, a Jug of Wine," didn't mean the usual home-made variety. He meant a sweet nutritious loaf, something like—

LANE'S BOSTON BROWN BREAD

Ask for it at the Store, 428 George Street, or have it delivered at your home by our bread waggon.

THE DEAD ARE 1,600

Official Report of Sir Robert Llewelyn on St. Vincent.

A GOVERNOR'S AWFUL BLUNDER

The Ghastly Details of the Devastation at St. Vincent Are Too Harrowing For Description—Conditions Much Worse Than Expected—Canada's Parliament Unanimously Votes $50,000 to Assist Survivors.

London, May 15.—The Governor of the Windward Islands, Sir Robert Llewelyn, telegraphs, to the Colonial Office from the Island of St. Vincent under date of Tuesday, May 13, as follows: "I arrived here yesterday and found the state of affairs much worse than has been stated. The Administrators' reports show that the country on the east coast between Robin Rock and Georgetown was apparently struck and devastated in manner similar to that which destroyed St. Pierre, and I fear that practically all living things in that radius were killed. Probably 1,600 persons lost their lives. The exact number will never be known. Managers and owners of the estates, with their families, and several of the better class of people have been killed. A thousand bodies have been found and buried. One hundred and sixty persons are in the hospital at Georgetown. Probably only six of this number will recover.

"The details of the disaster are too harrowing for description. I got, at St. Lucia, a coasting steamer, which is running up and down the Leeward coast with water and provisions. Twenty-two hundred persons have received relief. The eruption continues, but is apparently moderating. Anxiety is still felt. All the officers and residents are co-operating with me. The ladies are making clothing.

No Wounded—All Dead.

Sir Frederick M. Hodgson, the Governor of Barbados (British West Indies) forwarded to the Colonial Office yesterday the report of the Colonial Secretary, who has just returned from a visit to St. Pierre, Martinique. It confirms the worst accounts of the disaster. The Secretary compares the ignited matter, which destroyed everything within an area of ten miles long by six wide, to burning sealing wax. He adds significantly that the services of doctors are not required, as there are no wounded persons.

FORT DE FRANCE IN DANGER.

Report From St. Lucia Signal Station of Conflagration There.

Castries, Island of St. Lucia, May 14.—The St. Lucia signal station here reports having seen a conflagration last night in the direction of Fort de France, Martinique.

The St. Pierre Survivors.

New York, May 15.—All the survivors of the St. Pierre disaster continue to be greatly broken up by the terrible experience through which they passed, says a despatch to The Herald from St. Kitts, B.W.I. First Officer Scott, Assistant Purser Thomas and Cooper Taylor are still in a pitiable condition. Scott, who lost a son about to enter college, cannot take his mind from the scenes of last Thursday. All three men speak in the highest terms of Capt. Pierre Lebris of the French cruiser Suchet, whose kindness to the survivors endeared them to him.

GOVERNOR'S BLUNDER.

Doctor Who Survived the St. Pierre Disaster Tells of It.

London, May 15.—The correspondent of The Daily Mail at Barbadoes, who visited St. Pierre on board the Royal Mail steamer Solent, has learned from a Doctor Artier, who miraculously escaped the disaster, that when the Governor of Martinique, M. L. Mouttet, and the insular officials had declared all danger from an eruption of Mont Pelee to be passed, a cordon of armed soldiers and policemen was placed around the town to prevent the people from leaving. Dr. Artier, however, went to the suburb of Morne Rouge. He was riding back to St. Pierre when the explosion occurred. He turned and fled precipitately across the mountains to Fort de France. With the exception of the prisoner, who was confined in a dungeon at the time of the explosion, Dr. Artier is really the sole survivor of St. Pierre.

$50,000 FROM THE DOMINION.

Both Sides of the House Coincide in Grant to Martinique and St. Vincent Survivors—Other Notes.

In the House of Commons at Ottawa Wednesday afternoon $50,000 was voted for the relief of the survivors in Martinique and St. Vincent. One-half will be given to each. Mr. Fielding presented the vote. Mr. Borden heartily concurred in it.

Winnipeg will send a trainload of flour from the West for the sufferers.

The Pope has given $4,000 for the Martinique sufferers. Ex-President Kruger has contributed $160. Berlin Town Council has sent 40,000 marks. The Legislature of Kingston, Ja., has voted $5,000. The Paris Chamber of Commerce raised 12,000 francs in a few minutes.

Dixie's Big Relief Cargo.

The U.S. cruiser Dixie sailed from New York Wednesday night for Port de France with 200,000 pounds of bread, 85,000 pounds of flour, 900,000 pounds of rice, 200,000 pounds of codfish, 200 cases of chicken and beef soups, 100 cases of evaporated cream, 100 cases condensed milk, 5,000 pairs of trousers, 6,000 pairs of shoes, 20,000 pairs of socks, 5,000 pairs of khaki trousers, 4,000 pairs of barrack shoes, 2,000 blouses, 1,000 tents, 2,000 pairs of Balbriggan drawers, 1,000 Balbriggan shirts, 500 summer coats. The cruiser had also $5,000 worth of medical supplies and three army surgeons on board.

Two weeks ago La Soufriere, on the Island of St. Vincent, began its rumblings. The mount emptied on May 6. Several earthquakes occurred. At noon on May 6 six streams ran down the mountain side. Then devastation ensued. Sixteen hundred and twenty deaths occurred. There are 167 cases in the Georgetown Hospital.

Burying the Dead.

The deaths were caused by suffocation by sulphurous gas, lightning and burning lava. Kingston is safe. The dead are being burned in trenches, 30 in each. La Soufrière is still active. Two million tons of dust from St. Vincent fell on the Island of Barbados.

An American scientific expedition has sailed for St. Pierre to study the recent phenomena. They will search for the cause of the seismic convulsions preceding the eruption and attempt to discover means of forewarning districts of similar disasters.

Vesuvius Stirred Up.

Paris, May 15.—A despatch from Naples to The Journal says Mount Vesuvius shows signs of activity. Lava is flowing from the crater on the Pompeii side, while hot cinders are thrown up from time to time.

4,000 Killed.

San Francisco, May 15. — The steamer Guatemala brings additional details of the earthquake in Central America last month. The Guatemala left the port of that name April 29. Up to that time 1,100 bodies had been taken out of the ruins of Quezaltenango. Captain Harris of the Guatemala said: "It is estimated that 2,000 people were killed."

TO DOWN THE COMBINE

Morgan's Challenge Likely to Be Met by the Dominion.

IN CONJUNCTION WITH C.P.R.

A Fast Atlantic Steamship and Freight Line, Controlled by Trustees of the Dominion Government, and Working in Union With the C.P.R. May Be Established—Cabinet Alive to Danger.

Toronto, May 15.—The Globe's correspondent sends the following:

Ottawa, May 15.—The establishment of a fast Atlantic steamship and freight line, controlled by trustees of the Canadian Government, and working in union with the Dominion's great trans-continental line. This may be Canada's answer to the formation of the great Morgan octopus, which threatens to enfold in its tentacles the trade of this young and growing country and make the Dominion dependent upon American channels of communication. No mistake is entertained as to the meaning of Mr. Morgan's latest efforts at consolidation. He has not only managed to incorporate the principal Atlantic steamship lines in his "merger," but he has with him all the leading United States railways which centre at New York, Boston, Baltimore, Philadelphia and Newport News. The object of this joint railway and steamship car line is to secure a monopoly for the United States of the passenger and freight traffic crossing the Atlantic. The effect of the Morgan combine remaining unopposed would be to make Canadians hewers of wood and drawers of water for the United States. The control of communication by sea and land would render the Americans master of the situation. Our western grain would be taken to the seaboard by American barges and railways and transferred from New York to American steamships. The control of immigration to Canada would pass out of our hands, and the steamships, the Morgan combine could restrict the number coming to this country, to exactly what proportion they pleased.

How to meet this dangerous and threatening situation is the question which has been occupying the attention of the Government. Representatives of the different Canadian steamship and railway companies have been sounded as to their views of the situation, and the Government is said to have been convinced that the best way to fight the Morgan combine is through a company able to operate a trans-Atlantic fleet and a transcontinental railway of its own. It is now reported that negotiations have been opened with the C.P.R. looking to the establishment of a fast Atlantic steamship and freight service. The plea is that there should be a weekly passenger service between Canada and Great Britain equal to the best that sails from New York. In order to maintain a good freight service a dozen freight steamers would be required, and the total cost of the undertaking would be $20,000,000. The Government already has the power to subsidize a line to the extent of $750,000 a year, but a passenger and freight service, it is said, would involve a million yearly.

The C.P.R. is reported to be willing if the project goes through to allow the fast steamship line to be controlled by trustees nominated by the Government. National control would be a guarantee that fair rates would be extended to all Canadian companies and that there would be no discrimination for or against any particular railway.

According to report, the matter is now engaging the consideration of Sir Wilfrid Laurier and his colleagues, and further developments are expected when they proceed to London in June. It is thought that the project will then be discussed with the C.P.R. directors and representatives of the British Government. The impression is that the latter would be disposed to grant a handsome subsidy to a purely British undertaking.

To Fight Morgan.

London, May 15.—The Daily Mail, in its issue of this morning, says that ten members of the House of Commons have promised to form a pool of £1,000,000 as the nucleus of a fund to start a line of ocean greyhounds in opposition to the Morgan combine. The promoters of this enterprise hope to secure mail and cruiser subsidies from the Government.

Italy Watching Morgan.

Rome, May 15.—The Under Secretary of State said yesterday that the Government of Italy was closely watching the Morgan Shipping Company, and, if necessary, it would not fail to use all the means at its disposal to protect national interests.

Disproved.

Chimer—I'm surprised that you should speak so unkindly of Miss Gusch. She speaks well of you. She was telling me that you loaned her a book of your verses, and she thought them lovely.

Rimer—Yes; so she told me, but when she returned the book the pages were still uncut.

A LUXURY

Those who do not wear the Dr. Deimel Underwear are missing one of the luxuries of life, and a luxury which will add greatly to their comfort, their health and happiness.

THE DR. DEIMEL UNDERWEAR

Has a tonic, exhilarating effect on the skin that is especially delightful during the summer, giving vigor to the whole system.

If you want to know more about these wonderful garments write for a booklet. It is worth reading.

W. H. MEREDITH
393 GEORGE STREET
PETERBOROUGH.

Daily Examiner.

London (England) office—148 Fleet street, E. C., Central Press Agency Limited, Special Agents.

THURSDAY, MAY 15, 1902.

IT IS NOT TIME FOR A CHANGE.

The people are asked to reject the Ross Government at the polls because it has been thirty years in office. "It is time for a change," say the Conservative newspapers—"the Government has been in power too long." The more this "argument," if such it may be considered, is analysed, the more intelligent men will be disposed to wonder at the unreflecting stupidity of those who pretend to solemnly advance it as a reason for putting Mr. Whitney in power. That a Government which must periodically submit its claims to the people, and undergo the most minute and rigid scrutiny as to all its doings, should be returned again and again by the people is surely an argument in its favour, rather than otherwise. It indicates popular satisfaction and content. It shows that there are no grievances or abuses, no sins of omission or commission, sufficient to counterbalance the value of its services. Or, if it does not show this, the only other inference that can be drawn therefrom, is that the electors are so apathetic, so stupid, so careless of their own rights, and the public interests, that they tolerate neglect and misconduct in their rulers.

The contention that because the Government have been in office for a generation they should therefore be defeated, is a reflection upon the intelligence and public spirit of the electorate. We do not believe that the people of Ontario are supine and apathetic in politics; that they are the sort that can be ridden over rough shod, and bullied into permitting a set of rulers, whom they do not want, to maintain themselves in power against their will. The fiercely contested campaigns of the past, when everything that could possibly be was thoroughly threshed out in public, shows that the people are keen and alert in looking after their own interests. That the Government should have survived this ordeal repeatedly, and been returned time after time, with the endorsement of the electorate, is a credit to them. Only an Administration with a clean record, and able to give proof of capacity and statesmanship, could have stood such a test. A Government of weak men, of negligent and incompetent men, of corruptionists, would long ago have succumbed to the pressure. They could not have held their ground. They would have been cast aside to make room for others.

To contend that the 30 years tenure of office is a reason for displacing the Ross Administration is an aspersion upon the intelligence and public spirit of the electors and their competence to judge of men and measures upon their merits. That a Government has retained power so long is about as good a proof as could be offered of its general acceptability and of its having won the confidence of the people. Men who have the good of the Province at heart will not be swayed by a mere restless craving for change and novelty. They will not dispense with those who have served them well simply because they have served them long.

Hon. G. W. Ross, the foremost statesman of the province, has been in power a little less than three years and in that time he has presented and entered upon the application of a policy of development that is already showing great results and has put new life and hope into the people of the Province. It is not time for a change when he is just entering upon this great work. Hon. Mr. Ross deals playfully with Mr. Whitney's demand that "it is time for a change." Speaking at Stratford he said: "That demand was based upon a fallacy. It is based upon the fact that we, that is, the Reform party, have been in power for thirty years. He forgets that I have been Premier only two or three years, and it would be a very rude shock for me to be removed. Had I been the Premier for thirty years and grown feeble there would be some cause for a change, but I am in full vigour of my Premiership yet. I am just entering upon my career, and is it fair to a young man, just when he has got his foot in the stirrup, for someone to come and take away the horse he is going to ride, and not give him a chance?"

Remember Ross.

AN IMPORTANT REFORM.

If the first sod of the first railway owned by the province of Ontario had been turned twenty or thirty years ago, instead of a few days ago, it would have been a good thing for the people of Ontario.

Too many railways have been built with the people's money and owned and operated in the interests of stockholders.

It remained for Hon. G. W. Ross to introduce the better method in connection with the Temiscaming Railway. As the country is to build the road, the country is to own it.

The railway policy of Mr. Ross is to make investments, not gifts, and it is a policy of revolution and deliverance from the errors concurred in by both political parties for two generations.

If the imminence of the elections did not distort proportions, the full significance of the turning of the first sod of the first State-owned railway in Ontario by Hon. Frank Latchford the other day, would not be lost on the public.

It means a great deal. It means that when another railroad is needed anywhere in the province, no Government, in the face of the policy introduced by Mr. Ross, can deal with a company of capitalists without first way. As the province is to build the road, the province is to own it.

More than that, it means that there can be no further subdising of railway on the old basis. Where a railway is needed the country can build one, as it is building the Temiscaming road, or, if not, capitalists can build it as a straight business undertaking. But if the Province of Ontario contributes, it will be as an investor, not as a dispenser of bounty. This is a great reform.—Toronto Star.

MR. WHITNEY'S SEE-SAW.

Mr. Whitney is the high priest of inconsistency. He adopts a thing one day and opposes it the next, or vice-versa. A few days ago on a public platform he declared, in his usually strong language, that if he got the power he would repeal the act taxing rich corporations because the large sums paid by the wealthy corporations was practically a direct tax upon the people. At another time he proposed to reapeal this tax because it constitutes, he asserted, a revenue that should go to the municipalities, and in his last published speech—at Uxbridge—he showed that he had quit advocating the repeal on any ground. He saw that his proposal was regarded by the public, as it is in fact, a declaration of friendship to the corporations and a plea for their help and support. And he "turns Turk" on himself, swallows himself again, as he has done on so many other occasions.

IRON-OX TABLETS

are the formula of a leading physician, constantly used in his daily practice, compounded with the utmost care and skill from the finest ingredients.

AN INVALUABLE NERVE TONIC

A cure for Indigestion and Constipation; a blood maker and purifier; a corrective of sluggish liver and derangements of the kidneys.

Fifty Tablets for 25 Cents

This shifting, changeful, twisting, undecided way of dealing with one of the most important questions now before the people of this province, is peculiar to the Opposition leader. Next session of the Legislature the whole question of assessment will come up under the report of the Assessment Commission. The subject is one that vitally interests the whole province. Mr. Whitney's cavalier way of playing pitch and toss with the subject shows that he has no proper appreciation of the importance of the subject he takes up with so little consideration. He is not a safe man to follow, for two reasons, in this connection. He either made his declaration, to repeal the corporation tax, to gain a temporary popularity, or he did so without consideration. He either dropped the subject, because he saw his position was unpopular, or because he does not appreciate the importance of the issues it involves. In either event, is an unsafe man to follow. He let the bill to tax corporations, pass through the house, and never raised his voice against it. When he thought he could gain the demagogue's reward, unreflecting popular applause, he declared — on the eve of an election—that he will repeal the act to tax corporations, which he allowed to pass without a word of objection, only three short years ago. When he finds that his proposition, being hostile to the public interests, was unpopular with the electors, he drops it "like a hot potato."

Mr. Whitney is an opportunist of the first rank. He trims his sails to every passing breeze, and his craft yaws and tacks and twists and drifts so erratically that it will never, never reach the port of office.

A MAN OF FURIOUS MOODS.

An eminent writer on Parliamentary Government says: "While Parliamentary opposition affords a valuable security against the misconduct of a Government, it is, nevertheless, liable to abuse, and may easily be perverted to factious and unpatriotic issues. It may be made the vehicle for personal acrimony and false accusation."

Mr. J. P. Whitney has used his position for purposes of factious opposition and personal acrimony. The "Engledue deal" was was described as an "Engledue steal," although everybody knows that it turned out to be a bargain in which the company lost money.

The Algoma Central Railway bargain was described by Mr. Whitney (see Globe and Mail of April 27, 1900) as "the most phenomenal steal, the greatest attempt at public robbery, the most heinous crime ever attempted by any man in the Province of Ontario, and the speaker did not think he would be exaggerating if he said, the Dominion of Canada."

For a complete backdown, read what Mr. Whitney said—as reported in the Mail and Empire, March 20th, 1901, scarcely a year after the above sweeping denunciation—in a speech delivered by him at a dinner to the visiting members of the Advisory Council of the Liberal-Conservative Association of Ontario, at Webb's: "Regarding the concession to Mr. Clergue, he stated that he still believed the grant was too large, but he was glad if it had to be given, that it was given to a man of the stamp of Mr. Clergue. There was not a man on the Government side, Mr. Whitney said, who would go as far as the members of the Opposition in backing up all Mr. Clergue's legitimate undertakings, and he believed they were all legitimate."

He thus entirely withdrew the extravagant language he had used. But he still spoke of the grant as too large. Yet about a month after this second speech the grant to Mr. Clergue's Manitoulin and North Shore Railway went through the Legislature, not only unchallenged, but actually approved, by him, although the latter grant was larger than the former, both per mile and in the aggregate.

Mr. Whitney has no plan, no policy, no guiding principles. He does not lead a party; he only inconveniences the Government as best he can. Is it surprising that all over Ontario murmurings are heard that it is "time for a change" in the leadership of the Opposition? Mr. Whitney deals in too much denunciation, exaggeration, and personal acrimony.—Star.

"I am just entering upon my career," said Hon. G. W. Ross. That's the point. He is the ablest man in Provincial politics, one of the ablest in Canadian public life, and after a long, hard training he has reached the premiership, with the result that he has infused great energy into all branches of the Government. Ontario cannot afford to do without his services. It wouldn't be good business.

Throw Away Your Pill Boxes.

Why take pills when every dose only makes another more necessary? Merrill's System Tonic tones the liver and restores the muscular power to the bowels, thus curing constipation to stay cured. When the bowels are right dyspepsia and nervous troubles disappear. 50 pleasant-to-take doses 50c. Sold at Ormond & Walsh's drug store.

WE HIT IT NOW.

Monday a.m. C.P.R. brought to us a carload of Bargains. All you need to do is to read over this advertisement, and if you have any idea of the value of goods, you certainly will not be able to resist buying.

WALL PAPER DEPARTMENT

900 Rolls Ingrain Wall Paper, 20 inches wide in Blues, Greens, Terra Cotta, and in fact all the newest shades, regular 15c roll, for a few days, per roll..... **10c**

250 Rolls 18 inch Friezes to match. The colours and bleading are the finest we have ever had, regular 15c yard, for a few days, half price..... **7½c**

Another Free Offer.

2,000 Rolls Wall Paper, colours in Blue, Cream, Olive, White and Pink. We will give for each 2 yards of 18 inch border purchased at 4c per yard, one roll of paper to match

600 Rolls Gilt Wall Paper, colour Cream and Green, 9 inch border to match, extra value at 8c, clearing, per roll... **4c**

With our Toronto Wall Paper Store at our back, we feel that no house in the Dominion can buy better. The last wall paper reports tell of the C. B. Routley firm of Toronto and Peterborough being the largest wall paper dealer in the Dominion of Canada.

CROCKERY and GLASSWARE

800 Goblets, regular 75c dozen, for, each.... 4c

130 dozen Breakfast or Tea Plates, best iron stone wheat pattern, regular 75c and 85c dozen for, each..... **4c**

5C dozen Table Knives, steel blade, without forks, regular per doz., $1.00 Take what quantity you want at, each..... **5c**

30 doz. Scissors, which we guarantee to give satisfaction or money refunded, starting at..... 20c

100 Tins Chloride of Lime, regular 10c each, for a few days, 4 tins, 25c. Ammonia, 25c bottle for 7c. Crystalised Moth Camphor, 15c worth for 7c. Shoe Blacking, 5c box for 2c. Carpet Beaters, 10c. Carpet Stretchers, 10c. Half Gallon Coal Oil Cans, 7c. 24 Sheets Note Paper, 2c. 25c Shawl Straps, for 15c upwards.

Curtain Poles and Window Shades away down in price from 25c.

ROUTLEY'S 370 George Street. Peterborough. 362-364 Queen Street West, Toronto.

Telephone 366.

To Meet the Tastes of the Elite

The most exclusive May Millinery is on view in Miss Delaney's showroom, at intensely interesting prices. Even in the very height of the selling season Ladies are offered emphatic money-saving chances at Miss Delaney's.

For all who value STYLE and RICHNESS, our Trimmed and Ready-to-Wear Hats will prove unusually interesting.

New ideas in Misses and Children's Hats, at prices as interesting as the assortment.

English Sailor Hats as low as **10c** each.

This store wins your friendship because it deserves to have it—because it brings to you the newest creations and the best values going.

MISS DELANEY.

MADILL'S BAKING POWDER

Put up in ONE POUND TINS. Keeps well. The last is as good as the first.

PRICE 10c PER POUND TIN.

WILLIAM MADILL

Oak Hall Drug Store, Corner George and Murray Streets.

HORSEBACK EXERCISE.

Inspection Invited to my New Stock of Riding and Side

SADDLES.

Exceptional Inducements in the Most Dependable Outfits.

SUMMER RUGS AND DUSTERS

Something Decidedly New and Nobby.

SINGLE BUGGY HARNESS

If you are thinking of buying a New Set of either Light or Heavy Harness I have some immensely good values worth your attention.

B. SHORTLY Sign of the Horse at the Door, George Street.

HALL'S GLEN.

(From our own Correspondent.)

Mr. George Matthews, who has been ill for a long time, passed away on Saturday morning last. The funeral of the deceased took place on Monday following and was largely attended.

At a meeting of the Zion S. S. executive held on Saturday evening, it was decided to run another excursion on the lake next month. Further announcements will be made.

The North Dummer Football Team is again reorganized. The officers elected for the year are as follows,

Capt.—Mr. Baker.
Sec.—Wm. Crowe.
Treas. — A. C. Carveth.

They have resumed their regular practice on Wednesday and Saturday evening; and will be in good shape in a month or so. For terms and information apply to the secretary.

Mr. D. Madill's shingle mill is now in full blast.

The Good Templars of Zion Lodge, No. 96, have decided to give an open or public meeting on Friday evening, 23rd inst. The evening's entertainment will consist of a debate, and refreshments. The subject of the debate will be "Resolved, that prohibition is better for the country, both socially and financially, than the license law." It will certainly be of considerable interest and profit.

If it is asthma, bronchitis, croup, or any such trouble, use Vapo-Cresolene. All Druggists.

HARDY CLIMBERS

And Perennial Plants.

Boston Ivys, Dutchman's Pipe
Pansies, Clematis Paniculatis,
Daisies, Hardy Hydranges,
Honeysuckles, Garden Heliotrope,
Ivis P. Phlox, Alliaglow,
Campannea Blue Bells, Peonies of all colours.

For sale at Aylmer Street Greenhouses.

J. H. COBB

551 Aylmer St. Phone 182.

Children's Aid Society

Incorporated by Act of Legislature, 1898.

Information requested. The information kept strictly private.

GEORGE COCHRANE, Agent.

Office.—Division Court Buildings. Office hours—11 to 12. Children for adoption.

Mrs. G. Vinette's Hair Preparation

Cures Baldness, Gray Hair, Irritation of Scalp, Eczema, Removes Dandruff, Restores Gray Hair to Natural Colour, Stops Falling Out, etc. Guaranteed in all cases. References if required.

Residence, 559 Reid Street, north of Wm. Hamilton Mfg. Co's. Works, Peterborough.

LOTS AND HOUSES FOR SALE.

OFFERS for the following property will be offered by the undersigned up to June 1st, 1902.

FIRST.—Lot 8, Plan 21, Ashburnham, containing 3 1-3 acres, on which are a good house, with barns and outbuildings, and situated between Douro road and Grand Trunk Railway.

SECOND.—Parts of lots 3 and 4, and lots 6, 7, 8 and 9, Plan 8, Ashburnham, each lot containing about 1 acre, partly covered by growing timber. These lots are situated beside the river, and immediately north of the Nicholls Park.

THIRD.—Lots 13, 14, and 19, Plan 9A, 99 feet by 200 feet each; Lots 17, 18, 19, 20, 21, 22, 23, and 24, Plan 9A, 99 feet by 150 feet each; Lots 28a, 27, 32, and 33, Plan 9A, 99 feet by 150 feet each; Lots 61, 62 feet by 200 feet, and 63a, 99 feet by 150 feet, Plan 23a. These lots are situated immediately south of the Nicholls Park, and within five minutes walk of the American Cereal Co's. property.

FOURTH.—Houses Nos. 282 and 276, Brock street, 2 story brick, 26 feet by 36 feet, with wing 18 feet by 20 feet each, good yards and outbuildings.

FIFTH.—House No. 112, Weller street, 2 story brick, with garden and yard.

As the owner of this property has decided to dispose of it as soon as possible, any reasonable offer will be considered. For particulars apply to W. BLACKWELL, Architect, Water street. Peterborough, March 17th, 1902. 30d38

STORES TO LET.

The following stores in the Market Block, George Street, Peterborough, are to rent:—

The one at present occupied by Henry Best.

Also, the store at present occupied by the C.P.R. Ticket Office will be to rent after the 30th of April.

Apply to Commissioners of the Town Trust. dtf

OLD CRICKET GROUNDS
ASHBURNHAM

Sub-divided into Building Lots—convenient to business. Easy terms. Apply to H. T. STRICKLAND, or to DENNISTOUN, PECK & STEVENSON. 20d38-3w1

HANDSOME BRICK RESIDENCE FOR SALE.

The undersigned offers for sale by private contract the house and premises now occupied by Mrs. Rogers, 561 Reid street, Peterborough, on the north-west corner of Reid and London streets.

The house is solid brick, with stone foundation and contains ten rooms, bath rooms and attic. It is finished throughout in natural woods, all the rooms downstairs being finished with oak and cherry; heated with hot water, open plumbing in bath room, concrete cellar. The lot has a frontage of 200 feet on Reid street by a depth of 114 feet on London street, subject to a right of way over the rear 10 feet on London street. Should the purchaser desire it, $2,000 will be allowed to remain on mortgage for five years with interest at the rate of 4 per cent., payable half yearly. For further particulars, apply to

C. J. LEONARD, Toronto, or to LINDSAY & MIGHT, Peterborough.

DESIRABLE PROPERTIES FOR SALE.

The Executors of the Estate of the late Thomas Henry offer for sale the following desirable properties, viz.—

Parcel No. 1—No. 294 Sherbrooke street, the homestead, with half acre lot, good dwelling and in a desirable locality;

Parcel No. 2—No. 217 Charlotte street, a two story brick house, opposite the skating rink;

Parcel No. 3—No. 218 Charlotte street, opposite the Methodist church, a good comfortable brick house.

The above properties are all in good localities, centrally situated, and will be sold at moderate prices and on easy terms. For particulars, apply to Mrs. Thomas Henry, 294 Sherbrooke street, or to Myles Henry at Henry & Co's Grocery.

A GRAND CHANCE FOR INVESTMENT.

House, No. 66 Albert street, and three large lots, suitable to be sub-divided into building lots, adjoining the C. G. E. works. Also three acres, west end of Romaine street, now sub-divided into building lots, and plan registered. Will be sold at a sacrifice. Terms to suit purchaser. Apply to

T. KENT,
6535f. 33 1-2 Parnell street.

Cheap Houses for Sale.

Frame House, 6 rooms, good garden, easy terms, $550.00

Frame House, stable and large lot, $750.00.

Brick House, 6 rooms, central to work, $950.00.

4 Large Modern Houses, under value, see them.

50acres good clay loam land, with buildings and 50acres of good pasture land with valuable spring three miles from town, note the price, $35.00 per acre. Will sell for $40.00 per acre, in 5 years. Apply at once to

T. HURLEY & CO.
'Phone 276. Near Post Office

TENDERS.

Are asked for the purchase of the following properties;—

Cedar Park Gardens, with 10 acres and buildings.

19 acres, adjoining No. 1, school house North Monaghan.

50 acres with buildings, at Fraserville.

60 acres, stone barn, near No. 17 school house, Otonabee.

Vacant ground, North of Townsend street and east of Electric Works.

Vacant ground, corner of Rubidge and Wolfe streets.

Six house terrace on Rubidge, near Electric Works.

Double house on Park street, near Electric Works.

For further particulars apply to John Bell, Cedar Park.

GARDEN SWINGS!

Just arrived GARDEN SWINGS for young and old. Strong and durable. Price **$10.00.** Call and see them.

J. J. TURNER & SONS

Sail, Tent, Awning and Waterproof Goods Manufacturers.

Meetings in the interest of the candidature of **MR. STRATTON** will be held at the following places and on the following dates:—

Town Hall, Bridgenorth, Thursday evening, May 15.

Young's Point, Thursday evening, May 15th.

At Bonsfort, Thursday evening, May 15th.

At Fraserville, Friday evening, May 16th.

Town Hall, Lakefield, on Monday night, May 19th.

Orange Hall, Buckhorn, Tuesday night, May 20th.

Chair to be taken at 7.30 each evening.

A large attendance of the electors is requested. Mr. Miller is invited to be present.

PETER HAMILTON, President, G. M. ROGER, Secretary

GOD SAVE THE KING.

THE SAWLOG POLICY.

Hon. E. J. Davis Punctures Mr. Whitney's Claim That Mr. Miscampbell Was the Father of It.

Coldwater, May 15.—Hon. E. J. Davis, Commissioner of Crown Lands, delivered an able address in Mr. Tudhope's (East Simcoe) behalf here last night. He was cordially received and frequently applauded as he reviewed the policy of the Government, what had already been accomplished and what it was proposed to do. In discussing Mr. Whitney's statements as to dissatisfaction among new Ontario settlers, Mr Davis pointed out that the record of the colonization branch of the department did not bear out the assertion, and the continued and even increasing throng of settlers would indicate exactly the opposite condition. (Applause). Mr. Whitney has also tried to make it appear that the mining laws of the Province were having an extremely injurious effect on that industry, but again the records of the department were against him, and Mr. Davis quoted figures in proof of the fact that the Provincial mining output for the first three months of the present year was 52 per cent. greater than that of the first three months of last year. (Applause.)

Mr. Davis discussed the policy of the Government on the pulp question, its railway policy and the building of the Government road to the Temiskaming, and the policy of aid to agriculture. This section of the Province being largely interested in the saw-milling industry, Mr. Davis went into the sawlog policy at some length, disproving, as he has frequently done in the House, Mr. Miscampbell's claim to the paternity of the manufacturing clause, and showing that Hon. Mr. Hardy, the then Commissioner, had anticipated Mr. Miscampbell by several years.

PROOF IS EASY TO FIND.

One thing of great importance discovered by the manufacturers of Malt Breakfast Food, is a practical way of combining the vegetable digestive agent, Malt Diastase with the choicest quality of Wheat.

The action of the Malt on the starch of the grain supplies the action in which the weakened stomach is defective, and the result is restored digestion, new health and greater strength.

While thousands of dyspeptics and strong people have given the most convincing testimony as to the superiority of Malt Breakfast Food over all other breakfast foods, the following letter from the celebrated Webster Edgerly, President of the Ralston Health Club, is worthy of the special notice of all who would eat to live happily:

"Your Malt Breakfast Food was duly received and tested. We think you have the best breakfast food for imparting strength that has yet been made. We wish all you can send us to give away for trial. We will soon displace all oatmeal and other foods in the market within our reach."

His Accounts Short $1,500.

Toronto, May 15.—Charged with stealing upwards of $1,500 of the monies of the Toronto Opera House, James Alexander, the treasurer of that amusement resort, was taken into custody yesterday afternoon. The Crown Atcorney declined to make an offer for bail, and Alexander was compelled to remain in the cells. He will come up at the Police Court this morning.

Save Your 1885 Quarters.

Take them to Ormond and Walsh's drug store and he will give you a bottle of Four T's, the bbest, safest and quickest cure known for coughs and colds. More than a quarter million bottles sold in five years time, proves Four T's the best lung compound known. It is a positive cure for whooping cough.

END OF THE SESSION

Arrangements Made at Ottawa for the Prorogation.

GRANT FOR THE WEST INDIES

Sir Wilfrid Laurier Refers to Aid For Railways—Some Bills Dropped to Be Carried Over Till Next Session—The Treadgold Concession Discussed—Articles Placed on the Free List.

Ottawa, May 15.—Rapid progress was made yesterday, and when the House adjourned at 10.25 last evening the only business left on the order paper was the supply bill, a Government bill respecting joint stock companies, and the consideration of the amendments by the Senate to another Government bill. Prorogation is fixed for 3 o'clock this afternoon.

Several Bills Dropped.

At the opening of the House yesterday morning Sir Wilfrid Laurier moved that the order for several Government bills be discharged. The discharged orders are Mr. Fitzpatrick's bill respecting telegraph and telephone companies, Mr. Sifton's bill to amend the Dominion Lands Act, Sir Richard Cartwright's bill to amend the Manitoba Grain Act, Mr. Blair's bill amending and consolidating the law, respecting railways and Mr. Mulock's bill providing for the settlement of railway labor disputes. The latter bill and Mr. Fitzpatrick's telephone bill will be taken up next session.

Aid For Railways.

Sir Wilfrid Laurier informed the House that he desired to take advantage of the opportunity of giving an answer to the numerous applications which have been made for assistance to railway construction. The Government, he said, had determined not to ask Parliament this session for an appropriation for that object. At the same time they were not unmindful that railway development is more than ever a pressing necessity and especially in the Northwest Territories and in the valley of the Saskatchewan River, towards which settlers are rapidly flocking. It was due to these people that they should be assured that their wants in that respect are engrossing the attention of the Government, and he hoped that next session assistance would be given to the construction of a railway to be built as rapidly as it is possible from some point on the western boundary in Manitoba through the Saskatchewan valley towards Edmonton.

On the Free List.

In Committee on Ways and Means Hon. Mr. Fielding's resolution extending the period of the time for the free admission of machinery used in the manufacture of beet root sugar for one year until 1st of April, 1903, was adopted.

The tools and machinery and parts for the manufacture of rifles for the Government of Canada were also placed on the free list in accordance with the terms of the contract with the Sir Charles Rose Rifle Company.

Mr. John Haggart contended that the whole rifle should be manufactured in Canada.

Hon. James Sutherland replied that practically the whole of the rifle was to be manufactured in Canada, but one or two small parts which could not be manufactured profitably in Canada would have to be imported.

Some Oppositionists expressed a fear that these rifle parts so exempted might also be used for private enterprise.

Mr. Fielding said that the matter of Customs arrangement and proper safeguards could be established.

The Senate amendments to the bills amending the general inspection act, respecting the representation of the Yukon in the House of Commons and amending the Manitoba grain act, 1890, were concurred in.

Treadgold Concession.

Mr. R. L. Borden, on the motion to go into supply, briefly discussed the Treadgold concession, which, as originally granted, he contended, exceeded the powers of the Governor in Council and also that it should have first received the consent of Parliament. He expressed doubts as to the extent to which the irritation caused in the Yukon by the terms of the original concession had been allayed by the amended order modifying its terms. Mr. Borden, in order to get it on Hansard, read the memorial of the miners against the original concession. He asked that the Minister of the Interior state whether the indictment made against the original concession had been met by the amending order in Council. Mr. Borden, at the same time, intimated that as the memorial was now he would not blame the Minister of the Interior if he could not give a detailed reply at once.

Hon. Clifford Sifton replied that the real purpose of the document read by Mr. Borden, which purported to have been written for the purpose of calling his attention to the matter, had not yet been received by him or by his department. Therefore he could not say anything as to the authenticity of the signatures of the young lawyer who wrote it, or the persons whose names it bore. Replying, however, to Mr. Borden's question, Mr. Sifton stated that apparently all the objections in the memorial, so far as he could ascertain from a cursory examination of the memorial, had been met by the amending order in Council. With respect to the claim that the river works should not go on until the creek claims had been worked out, it was manifest that this could not be conceded. Every reasonable objection raised by the delegates who came to Ottawa on behalf of the miners had been removed, and the delegates who knew what the interests of the people in the Yukon demanded were satisfied with the changes. Mr. Sifton reminded the House of the difficulties in administrating the affairs of the Yukon owing to the nature of the conditions, and invited the fullest discussion of the Government's policy, which had been designed to protect and promote the permanent interests of the country as contrusted with that of the floating and temporary residents of the territory.

Mr. Alcorn, of Prince Edward county, criticized the Government for proceeding by Order-in-Council instead of submitting the contract to the House. He read from Todd to sustain this contention. The matter then dropped.

M. Borden Misinformed.

Hon. Mr. Fielding called attention to an erroneous statement by Mr. R. L. Borden, who on March 11 stated that the Government had spent $2,000 in cutting a channel through the beach in Shelburne County, N.S., to give admission to a pond near the shore, which, being higher than the sea, was drained into the sea by the channel. Mr. Fielding produced the reports of the Engineer, who it was stated by Mr. Borden reported against the work, which upon perusal was found to recommend its construction, and also the report of the Engineer who built the channel, stating that the work was most useful, and gave the fishermen a harbor of refuge.

Mr. Borden replied that he had acted from information received, and insisted that his contention was in part correct.

Afternoon Session.

In the afternoon, urged by Mr. Kaulbach, Mr. Sutherland promised to call the attention of the Imperial authorities to the discrimination against Canadian vessels trading between Puerto Rico and American ports.

Mr. C. Marcil, M.P., urged that Paspebiac be the port for the proposed Cis-Atlantic fast line.

Relief For the Earthquake Victims.

Hon. W. S. Fielding handed to the Speaker a message from the Governor-General, transmitting a further supplementary estimate, and the House went into Committee of Supply. In committee Mr. Fielding explained that the supplementary estimate was for $50,000 for the relief of the sufferers by the volcanic disasters in the West Indies. It had been understood, he said, that we would have no more estimates this session, but when I state the purpose for which this estimate is asked, I am sure it will have the unanimous assent of the House.

Mr. R. L. Borden: I fully concur with and support the action of the Government in asking Parliament to make this appropriation.

The item passed.

Evening Session.

The evening session was spent in estimate concurrence, the House rising at 10.15 o'clock p.m.

Senate Throws It Out.

Ottawa, May 15.—In the Senate yesterday the bill to incorporate the Bishop of the Orthodox Russo-Greek Catholic Church was thrown out on a ruling of the chair that an alien had not the right to petition Parliament.

An Unequalled Record.

PAINE'S CELERY COMPOUND

The Only Medicine That can Point With Pride to True and Marvellous Cures.

ITS PRAISES SOUNDED BY ALL CLASSES OF OUR PEOPLE.

A Spring Medicine That Quickly Purifies the Blood and Banishes Disease.

Paine's Celery Compound can with pride point to a long and wonderful list of cures effected in this and other lands. In fully ninety cases out of every hundred it has been successful in overcoming and banishing treacherous and long-standing diseases and ailments.

The great work of disease banishing and life saving so happily accomplished by Paine's Celery Compound has not been confined to any particular class of people. All ranks and conditions of our people—among which are found city toilers, hard-working farmers, business men, capitalists, clergymen, lawyers, physicians and legislators, owe their lives and present good health to the curing virtues of Paine's Celery Compound.

No other medicine in the world today, has been so much talked of, so highly recommended by medical men, so generally endorsed by our best people, as Paine's Celery Compound. It truly deserves all the good words spoken in its favour.

May is the great month for recuperating and building up the system. At this time we press upon the ailing, the nervous, the rheumatic, the neuralgic, the dyspeptic, old and young, the necessity of using Paine's Celery Compound. To those who are suffering and despondent, owing to the rapid progress of blood troubles, kidney diseases and liver complaint, we say "use the great healthgiver at once, if you would be speedily restored to health." The virtues peculiar to Paine's Celery Compound are as potent and true for you to-day as they proved powerful and effective for your friends and neighbours weeks and months ago.

Promoter Meyer Arrested.

New York, May 15.—A. L. Meyer of the Meyer-Webb syndicate, surrendered himself to the sheriff yesterday. He was released on $4,000 bail.

Dropped Dead in Port Hope.

Port Hope, May 15.—Jacob Hoffman, one of Port Hope's oldest residents, dropped dead at the G.T.R. Station at 7.30 last night.

TO CURE A COLD IN ONE DAY

Take Laxative Bromo Quinine Tablets. All druggists refund the money if it fails to cure. E. W. Grove's signature is on each box. 25 cents. tu-th

HOSPITAL BURNED.

One of the Fifty Insane Inmates Loses His Life.

Baie St. Paul, Que., May 15.— At 1 o'clock yesterday morning part of the St. Antoine Hospital was destroyed by fire, resulting in the death of a lunatic named Duchesne from Eboulements. The building, which was detached, contained about fifty lunatics and several guardians, who escaped with much difficulty. The main part of the hospital and the surrounding buildings were saved. The total loss is estimated at $8,000, with $4,000 insurance.

A SAWMILL BLOWN UP.

Two Men Instantly Killed at Perry Station.

Perry Station, May 15.—About 9 o'clock yesterday morning a sawmill belonging to Walter Stayzer, one mile east of Perry Station, blew up, killing two men and badly injuring another. The dead are G. Deave and Mr. Everett, ages about 48 and 55, respectively. Injured, W. Gillain, age 36. Everett's head was blown off. The boiler was totally wrecked, part of it hanging in the treetops. The cause of the explosion is unknown.

TOLD BY A LIFEBOAT.

Overdue Steamer With 650 Lives May Have Gone Down.

London, May 15.—A despatch from Rangoon, British Burmah, says that a lifeboat, belonging to the British steamer Camorta, overdue at that port, from Madras, has been picked up in the Bay of Bengal.

The Camorta was reported to have had 650 passengers on board.

To Hang After 3 Years.

Winnipeg, May 15.—Tom Lenac yesterday was found guilty of wilful murder of Josiah Matoney, near Pile Hills, Sept. 15, 1899. He will be hanged June 27.

Not Entirely.

A little investigation shows that the strong taste of pure cod liver oil cannot be entirely removed without entirely removing the oil. You can taste the oil in Scott's Emulsion, but it is not unpleasant.

The Successful One.

The man who sees in life the opportunity to express himself in the largest terms, who after ascertaining what faculties he has determines to develop them to the highest possible efficiency, who is capable of seeing the sweetness and joy that lie all about him, who, being proud, does not allow his body or mind to be defiled, he is the one who obtains the big rewards, the big successes.—Oppenheim, "Mental Growth and Control."

Queer Adornment.

Arab maidens before they enter the harem and take the veil are indeed curiously adorned. Their faces and bodies are stained a bright yellow with turmeric. On this groundwork they paint black lines over their eyes with antimony. The fashionable hue for noses is red, and spots of green adorn the cheeks. The general effect of this makeup is comical in the extreme.

A Rolfe's Idea.

"I think this nomadic life is a healthy life. I think if some of you professors, students, etc., would live more of a nomadic life and feel the enjoyment of the fresh air more and take more good wholesome outdoor exercise and live more of a rough and tumble life you would enjoy better health and live longer."

It Strikes the Heart.

Not only is the victim of Rheumata constant sufferer, but he lives in continual dread that the disease will reach the heart, which means sudden and unexpected death. Rheumatism can only be cured when the uric acid is removed from the blood by the healthy action of the kidneys. Dr. Chase's Kidney-Liver Pills make the kidneys healthy and vigorous, and so gradually and thoroughly cure Rheumatism by removing the cause. One pill a dose, 25 cents a box.

A Boston Girl.

Granger—You would hardly call Miss Pole a very warm hearted person?

Farmer—Warm hearted? On the contrary, she is awfully cold. If she should shed a tear, you may be sure it would be a hailstone.

The Written Proposal.

Scribbles—I wrote a story once that came near winning a fifty thousand dollar prize.

Dribbles—What sidetracked you?

Scribbles—The girl's father.

No one has won the Money.

The $1,000 reward offered by Merrill, the Brantford Druggist, for a better cure for Habitual Constipation than Merrill's System Tonic has not yet been won. Besides its wonderful tonic action on the liver and intestines it is a pleasant and powerful blood purifier, thus curing all nervous affections such as sleeplessness, loss of vigor and twitching of the nerves. 50 pleasant-to-take doses for 50c. Sold by Ormond & Walsh.

LUMBER

And building material of all kinds. SHINGLES, SCANTLING, JOIST, BILL STUFF, TIES, etc

BOXES AND BOX SHOOKS

of all kinds supplied to order.

A. McDONALD, Telephone 57. Point St. Charles Mill, Peterborough.

Liquor License Act.

Information of any infraction of the Liquor License Act, within the West Riding, Peterborough, forwarded to me at Peterborough with the bona fide name and address of the sender will be treated with confidence and acted upon promptly.

GEORGE COCHRANE
License Inspector West Peterborough

NEW and ATTRACTIVE

IRON and BRASS BEDSTEADS

We are showing many lines in these beds, from the neat and dainty to the massive and ornate designs. Having bought them right, we believe our prices, quality considered, cannot be beaten. Call and see if we have not got the one that pleases your fancy and suits your purse.

E. B. CLEGG & Co.

Furniture and Undertaking.

FOR SALE AT THE

CENTRAL BOOT AND SHOE STORE.

Women's Dongola Lace Boots medium sole and popular toe	$1 25
Women's Dongola Button Boots, medium sole and popular toe	$1 25
Women's Dongola Lace Boots, heavy sole and fashionable toe	$1 25
Women's Dongola Button Boots, heavy sole and fashionable toe	$1 25
Misses' Dongola Lace and Button Boots, same style as women's	$1 00, $1 10
Children's Dongola Lace and Button Boots, same style as Misses'	85
Men's Split Lace Boots	$1 15
Men's Buff Lace Boots	$1 25
Boys' Split Lace Boots, sizes one to five	$1 00
Boys' Buff Lace Boots, sizes one to five	$1 15
Youths' Split Lace Boots, 11 to 13	85
Little Gents' Lace Boots, sizes 8 to 10, 50c to	$1 00

ROBERT McWHINNIE'S

Phone 230 — 324 George Street

SINFUL HABITS IN YOUTH

MAKE NERVOUS, WEAK, DISEASED MEN.

THE RESULT of ignorance and folly in youth, overexertion of mind and body induced by lust and exposure are constantly wrecking the lives and future happiness of thousands of promising young men. Some fade and wither at an early age, at the blossom of manhood, while others are forced to drag out a weary, fruitless and melancholy existence. Others reach matrimony but find no solace or comfort there. The victims are found in all stations of life—the farm, the workshop, the pulpit, the trades and the professions. Nervous Debility and Sexual Weakness are guaranteed cured by our New Method Treatment or No Pay. You run no risk 25 years in Detroit. Bank security.

CURED WHEN ALL ELSE FAILED. No cases cured without written consent.

"I am 33 years of age and married. When young I led a gay life. Early indiscretions and later excesses made trouble for me. I became weak and nervous. My kidneys became affected and I feared Bright's Disease. Married life was unsatisfactory and my home unhappy. I tried everything—all failed till I took treatment from Drs. Kennedy & Kergan. Their New Method built me up mentally, physically and sexually. I feel and act like a man in every respect. They treated me six years ago. They are honest, skilful and responsible financially, so why patronize Quacks and Fakirs when you can be cured by reliable doctors."—W. A. Belton.

CURES GUARANTEED OR NO PAY. Consultation Free—Books Free—Question Blank Free for Home Treatment.

Drs. Kennedy & Kergan, 148 Shelby Street, Detroit, Mich.

R. U. INSURED.

IF NOT, CALL AT 433 GEORGE STREET AND SECURE THE PROTECTION WHICH YOU REQUIRE IN AN INSURANCE POLICY.

OLD AND RELIABLE COMPANIES REPRESENTED

LOWEST RATES AND LIBERAL SETTLEMENTS.

1902 CALENDARS FOR EVERYBODY

DAVIS, THOMPSON & CO.

General Insurance Agency,
433 GEORGE STREET - - - - PHONE 40

Seedlings

In boxes, hardy plants, ready to be transplanted, now ready.

CLIMBING PLANTS

Newest novelties, ornamental and rapid growing varieties in splendid condition.

WEST-END GREENHOUSES

465 Park Street (at residence of Mr. G. M. Roger.) Telephone 21B. Or leave word at 375 Water St.

A. BLADE, Manager.

Advertise in the Examiner

PLUMBING, GAS and STEAM FITTING

Having purchased a complete plant of Plumber's Tools, Machinery, etc., also a stock of first-class fittings in brass and iron goods, I am better prepared than ever to give you a first-class job at very moderate prices. Keeping myself fully posted by studying the latest and best literature on heating and plumbing, I can advise and put into practice the newest and best methods in this line of business. Carrying a select stock of iron pipe and fittings, steam, copper, and galvanized iron boilers, closets, baths, sinks, lavatories, tanks, etc., all fitted up in the best manner. Iron pumps, pipe, points, etc., in stock, wells driven, and every description of plumbing, steam and gas fitting work done promptly. Brass, stop, waste and ball cock valves of every kind, steam guages, etc. Ring up Telephone 333.

R. J. G. SUTHERLAND.
333 George Street, Peterborough

A. KENNEDY. DONALD M KERCHER, V.S

Kennedy & McKercher

CENTRAL LIVERY STABLES and VETERINARY INFIRMARY

Everything up-to-date in the Livery Line. When you want a Rig of any kind for any occasion, ring us up.

Office of DR. DONALD McKERCHER, Veterinary Surgeon and Dentist. Calls promptly attended to day or night. Horse and Cattle Medicines always in stock.

No. 126 Hunter Street, West of Oriental Hotel. Telephone 270.

GOUGH BROS.

375-377-379 George Street, Peterborough.
CLOTHIERS, HATTERS, SHOEMEN and GENTLEMEN'S FURNISHERS.

PHENOMENAL BOYS' CLOTHING BARGAINS

Nothing like it attempted by any firm anywhere. Nearly 2,000 Boys' Garments, comprising Sailor Suits, Jacket Suits, Norfolk Suits, 3-piece Suits, Youths' (Long Trousers) Suits and Pea Jackets at Prices beyond any competition : : : : : : :

The present gigantic offering will teach an object lesson of Gough Bros.' values that will linger a long time in the memory of parents.

Our window display and price tickets partly indicate the immensity of the event.

Almost in every instance you purchase TWO SUITS for your boy for the price of one in other stores. Your money back if not satisfied.

GOUGH UNDERSELLS GOUGH DURING THIS BOYS' SUIT SALE.

WE'RE MAKING THINGS HUM AT GOUGH'S : : :

TULLY & MERRELL, Managers.

Ladies

Before ordering your new Spring Hats call and have your hair arranged to suit the new hat. Latest styles in Combs and Hair Ornament just in.

MRS. JAS. BYRNE
Ladies' Hair Works, - - - 424 George St

Daily Examiner.

THURSDAY, MAY 15, 1902.

Jelly Demonstration.

Special preparations of McLaren's Fruit Jellies for Friday and Saturday. A lady is in charge of this demonstration and will give you all instructions, etc., free. E. F. Mason & Co., 429 George street. 1d

Stony Lake Trip.

The steamer Empress will run a trip to Stony Lake on Tuesday, May 20th, leaving Lakefield on arrival of morning train, and returning in time to connect with afternoon train for Peterborough. She will also make a return trip to Stony Lake on May 24th. Capt. W. V. Reynolds. 5d

At Garbutt's Schoolhouse.

Mr. William Anderson, Mr. Geo. W. Powell and Mr. G. M. Rogers addressed a meeting of very interested electors last night at Garbutt's schoolhouse. The addresses were devoted largely to agricultural interests, New Ontario and a discussion of the referendum. Mr. Anderson is suffering from the effects of a very severe cold.

New Boots.

We are putting into stock this week a large assortment of ladies' and gentlemen's boots and shoes of the very latest Canadian and American styles. The "Keith" boot for men and the "Victoria" boot for women, are very popular makes. See display in our window. Ask for union made goods. John Kyle, Hunter street. 6d

A refrigerator is no longer a luxury it is a necessity. We have six sizes and three qualities of the best refrigerators made to show you---The Boot Stove Co., next door to the post office.

Magnificent May Values at LeBrun's.

We have planned to make these the busiest days that the month ever knew. Scores of magnificent values go on sale each day. Surprises of the rarest sort for men, youths, boys, and children. A lucky purchase of gentlemen's furnishings will lend zest to this week's golden opportunities at the "Golden Horse-shoe." Great snap in braces, worth 35c to 40c., to be sold for 23c. a pair. Look at our windows and see our latest specials. Black Cashmere Hosiery, worth 35c a pair, for 10c., 15c., and 20c., per pair. The 10c. line is slightly damaged, but not to affect the wear. 2½ dozen Black Sateen Working Shirts, heavy strong material, cheap at 75c., will be sold for 50c. Another lot of loom ends from one of the best cloth mills — all excellent tweeds — just the thing for making up into boys' pants — a rare bargain for parents who prefer to have their sons wear mother-made trousers.

H. LeBRUN, & CO.

Boys, we have a great line of 75 cent Baseball Mitts. Also some selected "Axle Tree" and other clubs.—SAILSBURY CO.

THE LATE MRS. HARPER.

The Mother of Mrs. Andrew Dobbin has Passed to Her Rest.

In the death of Mrs. Robert Harper, which took place Wednesday at the home of her daughter, Mrs. Andrew Dobbin, North Monaghan, there has passed away one of the very old and estimable residents of this vicinity. She was the daughter of the late Robert Milburn, was born in Yorkshire, England, 89 years ago on the 28th of July next, and when only three years of age came to Canada with her parents, who settled in what is now known as Smithtown. The country at that time was in a most primitive state, and Mrs. Harper could relate very interesting incidents in connection with the journey overland to Rice Lake, and by river to her prospective home. She was, it has often been said, the first white child to come north of Port Hope. The Indian, at that time, enjoyed almost his aboriginal freedom throughout this section of the country. Mrs. Harper came to these parts by way of the Otonabee River, and was the first white girl to come up the river.

The death of the late Robert Harper, her husband, occurred in 1892. Surviving are three sons and three daughters. These are, John of North Monaghan; William, of Lakefield; Thomas, of town; Mrs. Wm. Brayshaw, Mrs. Jos. Grey, and Mrs. Andrew Dobbin of North Monaghan. A loving and beloved mother, and a woman who during her long residence in this vicinity was esteemed for her many Christian qualities, has passed to her rest.

The late Mrs. Harper had always enjoyed excellent health, but some time ago she contracted a slight cold which settled upon her lungs, and vitality gradually declined.

The funeral will take place on Friday afternoon from the residence of her son-in-law, Mr. Andrew Dobbin, North Monaghan to the Little Lake cemetery.

THE LATE MRS. DREDGE.

Her Death Occurred at Nicholls Hospital Yesterday Afternoon.

The death occurred at Nicholls Hospital yesterday afternoon about four o'clock of Mrs. Dredge, beloved wife of Mr. Charles Dredge. The deceased had been suffering from appendecitis, as well as other troubles, and when it was found that an operation was necessary, she was removed to the hospital on Thursday last. The operation was successfully performed on Monday, but complications set in, and she gradually sank until death came to her relief. Mrs. Dredge was a much beloved woman, and many will mourn her demise. She was 59 years of age. The family will have the deep sympathy of the community in their irreparable loss. The funeral will take place from the family residence, 13 Victoria avenue, north, to-morrow, (Friday) afternoon, at 3.30 o'clock, to the Little Lake Cemetery.

LAST OF THE SEASON!
Grand benefit concert in aid of the 57th Regiment Band, Opera House Friday May 16th. Admission 25 cents.

Handy Way to Clean Carpets.

Lots of people are using the "Enterprise" Carpet Cleaner, and praising its virtues. Carpets can be cleaned on the floor, and all stains, grease spots, etc., removed without lifting the carpet. Sold only at Ormond & Walsh's drug store, in 10c and 25c tins. dw

YOUNG MEN APPRECIATE MR. STRATTON.

The Registration Results Demonstrate This

BY A LARGE MAJORITY.

Registration Adds 396 Voters to the List—Seventy-Five Per Cent. Added in Mr. Stratton's Interests.

The registration of voters under the Manhood Suffrage Act, was completed last night at four o'clock and the result, too self-evident to need much analysis, shows that the young men of the town, who compose the bulk of the registrations, appreciate Mr. Stratton, the Liberal candidate—appreciate his superior fitness as a representative and will use their newly acquired franchise — enjoyed by many for the first time—in placing him at the head of the poll on May 29th.

Out of 896 votes rgistered, it is a moderate way to put the facts to say that more than 75 per cent. or nearly 700 were registered in Mr. Stratton's interests.

It is only natural that this should be so, for Mr. Stratton is a member of the Government that has given the legislation which has given the franchise to these young men through registration, and his opponent, Mr. Miller, is the candidate of a party that bitterly opposed the passage of the Act, so bitterly that it was only after an all-night sitting that the Liberals in the Legislature were able to place it on the statute books, and thereby give practical recognition to manhood's right to the franchise.

MR. ANDERSON IN ASHBURNHAM

Will Address Electors in the Town Hall, May 20.

Mr. William Anderson, Liberal candidate for East Peterborough will address the electors of Ashburnham in the town hall, on Tuesday evening, May 20th. R. C. Clute, Esq., K.C., of Toronto, will also address the meeting. Mr. Clute was appointed by the Dominion Government to investigate the labour troubles in connection with the construction of the Crow's Nest Pass Railway, and the miners' strike at Rossland, B.C. He is also a member of the commission to inquire into the Chinese immigration question. His experience in subjects of this kind has been large, and he is regarded as one of the best informed authorities on Canadian labour questions.

Chair to be taken at eight o'clock.

CORONATION CONTINGENT.

Men who are Anxious to Take the Trip to England.

The applications for positions on the Coronation Contingent from the Fifty-Seventh Regiment, are undergoing medical examination to-day. No selection has been made yet.

The following men of the 3rd Dragoons were examined and passed by Major Young this morning for the Coronation Contingent;

Regimental Sergeant Major T. Goldey.

Squadron Sergeant Major, R. Cleghorn.

Trumpet Major, H. Goldey.

Sergt. J. Duffis.

There will probably be others who will be examined by Major Young later on.

THE BOARD OF TRADE.

A Representative Will Attend an Important Meeting in Toronto.

A very important meeting of representatives from all the Boards of Trade of the Province of Ontario will meet in Toronto on June 4th to discuss such important questions as Transportation, Imposition of Duty on Corn in England irrespective of Canada, and other questions of vital interest to this country.

The Peterborough Board of Trade has, of course, been asked to send a representative and a public meeting of the members of the local Board and citizens in general is called for June 2nd, when the matters will be fully discussed here and the delegates instructed as to what course to pursue at the meeting in Toronto.

The Toronto meeting will be held at 2 o'clock in the afternoon and will be followed by a big banquet at night, at which Sir Wilfred Laurier and other members of the Government will be in attendance.

MANHOOD REGISTRATION.

396 Voters Added to the Lists.

Last night at five o'clock the registrars completed the work of registration under the Manhood Suffrage Act. The total registrations were 696, divided as follows:

No. 1	230
No. 2	267
No. 3	185
No. 4	134
	896

ANDERSON'S COMMITTEE ROOMS, in Ashburnham, open to-night and each evening until after the election.

Call up 48

When you want any building material. Best hardwood flooring ever brought into Peterborough. Finest British Columbia Red Cedar shingles ever cut. Sash, doors and builders' supplies, all well seasoned stock. Reliable Portland cement, Star and Beaver brands. R. Hicks & Co., Rathbun's old stand. Telephone 48.

Established Half a Century.

EVERY PAIR OF THE

GEO. E. SLATER SHOES.

Is a walking example of the perfection reached by the right kind of Shoe making.

Every pair is made on hygenic principles and on special lasts.

Only leathers of proven worth are chosen for the Geo. E. Slater Shoe.

Particular people are easily fitted, because it's the kind of Shoe that accommodates the tender spots of the feet.

For gentlemen with tender feet the Geo. E. Slater Shoe is a favourite.

J. T. STENSON

George Street, Next to Corner of Simcoe Street.

HAMMOCKS

In submitting our line of Hammocks for the season of 1902, we feel justified in claiming the handsomest, best and most complete line on the market.

Hammock weather is just ahead. Our special inducements in price ought to induce the most economically inclined to buy now.

LAWN CROQUET

for the cool evenings—an exhilarating pastime for young and old.

Selected sets at various prices according to the quality and finish of balls, mallets, etc.

RING PONG FOR THE VERANDAH

with portable tables made of special material, neatly fitted and secured, providing a better playing surface than on an ordinary table.

Recommended for summer houses, verandahs, lawns or indoor play.

IF YOU'RE GOING TRAVELLING

our Special Travellers' Note Paper and Envelopes is just what you want. The Paper is done up in five quire packages in Sylvan Gray and Cream White tints, for **25c.** 100 Envelopes to match, **25c.**

A. H. STRATTON & CO.

417 George Street. 'Phone 285.

RICHARD HALL & SON

PETERBOROUGH'S MODERN STORE.

ALWAYS ... IN ... FRONT

We are the leaders, you will always find, when you want anything out of the ordinary, for this store can supply your wants. We are in close touch with the leading centres of fashion, and reproduce here in Peterborough anything new simultaneously with its appearance in the larger cities.

CARPET CHOOSING.

No one department of our business has more painstaking care than our Carpet Stock, and the fruit of our care is at your service. New Patterns, Harmonious Colourings, immense variety and close figured prices. If you've not chosen your Carpet, come and choose here from our extensive and varied stock.

SUPERIOR STYLES

Is the distinguishing character of the production of our artists in millinery styles that are exclusive with us, and made from materials that are the finest and newest. This is the store for ladies who appreciate new hats.

SHIRT WAISTS

Shirt waists for men are still open to doubt—but there is no doubt of their desirability for ladies wear. Our ready-made department is unusually well prepared to take care of the shirt waist question for you. Some ladies much prefer making their own waists. We have many pretty things by the yard for that purpose—better see them.

RICHARD HALL & SON DIRECT IMPORTERS. 130, 132, 134 SIMCOE STREET

IF YOU ARE IN NEED OF

SUMMER UNDERWEAR

It will pay you to give us a call. You can save 33⅓ per cent. by doing so.

H. E. BRADLEY & CO.

HIGH-CLASS TAILORS AND HABERDASHERS
353 GEORGE STREET

THE STORE THAT NEVER DISAPPOINTS

NEW BLOUSE WAISTS

We believe the finest assortment of Blouse Waists ever shown in town is here for your inspection—gathered from the best American and Canadian markets, and in styles confined to ourselves. There is a distinct *NEWNESS* and *CHICNESS* about our New Waists.

AT $1.00.
Waist made of fine quality Lawn Print, wide effective stripes, in shades of blues, reds, etc., new shoulder straps and collars—
Price $1.00

AT $1.65.
Blouse of fine quality White Lawn, empire front, of white insertion and tucks, concealed side buttoning—
Price $1.65

NOVELTY AT $5.00.
Made of fine Madras Linen, with rows of white insertion and coin spots of silk, in electric blue—
Price $5.00

AT $3.00.
Silk Chambray Blouses in fancy stripes, in shades of yellow, red, blue, etc—
Price $3.00

AT $1.00.
Special Print Blouse of fine American Lawn Print in covered designs, fine pleated fronts, buttoned back—
Price $1.00

AT 25c.
Blouse of fair quality Striped Print, colours of blue, red, pink, etc
Extra Special 25c

THESE ARE A FEW OF OUR NEW STYLES.
WE HAVE OVER FORTY MORE : : : : : :

Cressman
385 GEORGE STREET. 'PHONE 171.

BOYS' WASHING BLOUSES

We are showing this week a great assortment of Boys' Serviceable Washing Blouses in dark and ligh colours, all sizes in stock, excellent value at

45c AND 50c

PORT HOPE KNITTING WORKS
Telephone 330.

THE SYNOD MEETING.

Quite a Number Present From the Peterborough Presbytery.

The Synod of Toronto and Kingston Presbyterian church of Canada met in Knox church, Toronto, Monday night at 8 o'clock. The Rev. J. M. Aull, of Palmerston, was elected moderator for the ensuing year.

At the morning session, Tuesday morning, it was decided to meet in Toronto in Knox church on the second Tuesday of May 1903.

It was decided to hold a memorial service at the afternoon session at the time of the funeral in Kingston, of Principal Grant.

At 3 o'clock a large assemblage convened. Rev. A. Goldy read scripture and Rev. Dr. Parsons led the Synod in prayer.

The Rev. Dr. Gray, of Orillia, gave glowing tribute of respect to the memory of Principal Grant.

1. He was a predestined leader.
2. He was an active and energetic worker.
3. He was a many-sided man — most versatile and genial.
4. He had a marvellous degree of tenacity of purpose.
5. The broad mindedness of others, his great intolerance.
6. His deep, sincere religion.
7. He was possessed of a fearless spirit.

The Rev. James Murray, of Erskine church, Toronto, said that he felt that in the death of the Principal a great national loss had been sustained. This has been evidenced by the universal expression of sorrow in speech and pen. But he had no need to tell a public, well aware of the Principal's work in church or state, it was for him to emphasize what was true in the experience of many to-day that in Principal Grant's death a very personal friend had gone. He referred to his intense practical piety, his loving sympathy and his great interest in the welfare of his students, and while the message comes to us that he died poor, yet who could wish a richer death in the legacy he had left to the country in the stately buildings in Kingston, and in the strong lives of the men who came under his influence.

The Rev. Dr. Somerville, of Owen Sound, led in prayer and the solemn service was brought to a close by the Synod joining in singing "Forever with the Lord."

The business of the Synod being resumed, the Rev. S. Childerhose, B.A., of Parry Sound, gave a very vigorous address on Home Missions in New Ontario.

There are present from Peterborough Presbytery, Rev. Messrs. Campbell, Hamilton, Bennett, Oswald, McIntosh, Sinclair and J. G. Potter, and elders A. Armstrong, Lakefield and James Drummond, Keene.

PERSONALS.

Mrs. Geo. A. Cox has been in town for the last day or so.

Mr. and Mrs. McAllister have returned from a trip to the lakes.

Mrs. A. E. Ames, of Toronto, is spending a few days with the Misses Morrow.

Mrs. (Rev.) Cameron, who has been spending the winter in town, has returned to Toronto.

Mr. Hugh Waddell was in attendance at the funeral of the late Rev. Dr. Grant in Kingston.

Mr. and Mrs. J. J. McBain have been spending the last day or so at their Stony Lake cottage.

Mrs. Robert Harrison returned yesterday, after spending a month with friends in Western Ontario.

Mr. John F. Hurley, formerly uptown ticket agent of the G.T.R., is in town renewing old acquaintances.

Mrs. Arthur Laing and little child, of St. Catharies, who have been visiting Mrs. Laing's parents, Mr. and Mrs. Watt, left for their home in St. Catharines, on Tuesday morning.

Mr. E. G. Hartley received a letter yesterday from his brother, Trooper Harvey Hartley, dated from the Y. M.C.A. tent, Halifax. He states that khaki suits have been issued to the boys and everything is in readiness for embarkation.

Mr. A. C. Gladman, of the staff of the Ontario Bank, has received notice of transfer to Toronto. Mr. Gladman has made many friends during his stay in Peterborough who will wish him success. Mr. Graham Ferguson, son of Mr. W. G. Ferguson, enters the local office.

Lt.-Col. H. C. Rogers and Mr. T. A. S. Hay, President and Secretary, respectively, of the Peterborough Historical Society, were in Lindsay last evening making arrangements with the Historical Society of that place for the entertainment of the Provincial Association who meet in annual session in Peterborough and Lindsay on June 4th and 5th.

Mr. Chester Laing, who has been recuperating at the home of his parents, Mr. and Mrs. Robert Laing, on Water street, for the past three weeks, after an attack of typhoid fever, has left for Pittsburg, Penn., where he holds a responsible position as draughtsman. Chester carries with him the hearty good wishes of his many Peterborough friends.

THIS WEEK AT KENNEDY'S.

We have in stock some very choice Spring Lambs and Veal. Our Beef is the best that can be secured. Remember Saturday is our Bargain Day. Kennedy's Meat Market, Phone 275, 340 George Street.

RIVER AND LAKE RIPLETS.

Some of the Excursions Which are Already Booked for Down the River.

That Jubilee Point is increasing in popularity, is evidenced by the fact of the following excursions having already been booked:—May 24th, Victoria Day, 57th Regimental Band, City of Peterborough and Water Lily; June 12th, Farmers' Excursionn, City of Peterborough and Water Lily; June 20th, Coronation Day, Canadian Order Foresters, three courts, City of Peterborough and Water Lily; July 1st, S.O.E., City of Peterborough; July 8th, All Saint's S. S. annual excurtion; August 21st, Civic Holiday, Catholic Order Foresters, City of Peterborough.

Arrangements are being made for a number of excursions in anticipation of the street railway being extended to the new wharf below the locks. In the past, the great drawback in securing many excursions over the G.T.R. has been the want of proper transportation facilities, from the railway station to the steamboats, the completion of this missing link would undoubtedly be the means of bringing hundreds to the town, en route to the Rice Lake favourite summer resorts.

Big shipment of refrigerators and oil stoves just arrived at the Boot Stove Co. Call and see them.

A DAMAGE TO THE CAUSE.

Perhaps no one man in this country has done more to discredit and to set back the cause of temperance and dampen temperance enthusiasm than the gentleman whose oily eloquence was heard in the opera house on Tuesday night, under the guise of temperance and prohibition. On that occasion Mr. W. W. Buchanan took the very course that tended to that end. He made as violent a partisan speech as any Whitney campaign stumper could make.

Mr. Whitney is opposed to prohibition. He has said so in the House and on the platform, yet a few "Tories" who have no standing in the Conservative party, who feel the present is an occasion when they can do some work for their party, congenial to their instincts and suited to their ability, invite a gentleman to speak in Mr. Miller's behalf, who ran away from his duty in Manitoba and left the temperance interests he had undertaken in the interests of the Conservative party of that province to shift for themselves and came down to this province to meddle with and mar the temperance cause in Ontario in the interests of Mr. Whitney. He is now running in the name of temperance a political sheet—a campaign sheet—which will expire on election day, and he is trying his best to defeat the Premier whom he hates, and to put into power the leader of a party who and which are opposed to prohibition or any form of temperance reform whatever.

Mr. Buchanan came here as a "temperance" advocate; yet what company does he keep? For the most part those associated with him are well known partisans of Mr. Miller, the Review-Lindsay Whitney-temperance candidate. What interest have Mr. Miller's other stumpers in common with a "temperance" advocate? What sympathy with temperance? What interest have the Review, Mr. Burnham, Mr. Bradburn, Mr. Stevenson and Mr. Poussette in temperance? They are all declared enemies to temperance and have opposed every temperance movement ever made in the county.

No man can do more harm to the cause of temperance than the man who drags it through the slime and mud of party politics. Mr. Ross tried to elevate the prohibition question above party politics — to entirely separate the popular vote upon the subject from every political or party influence.

Yet we find Mr. Buchanan coming to Peterborough, disguised as a temperance advocate; we find him throwing off the mask and coming out in his true colours, mixing up "temperance" and politics.

No more rabid political speech, no more bitter partisan attack has been made upon Premier Ross and the Ross Government than that delivered in the opera house by Mr. W. W. Buchanan on Tuesday night, and no campaign stumper, not even Mr. Whitney himself, could more severely leave alone the Opposition party, so far as adverse criticism was concerned, than Mr. Buchanan left Mr. Whitney and his party alone on Tuesday night.

Perhaps no man in this country has done more to discredit temperance, by making it a political stool-pigeon and decoy duck in partisan interests, than Mr. W. W. Buchanan, and his work on Tuesday night was the crowning work of his career in that line up to the present time.

Miller and Whitney, Buchanan and Burnham, Garvin and Poussette, Lindsay and the Review, hand in hand for the sacred cause of temperance, as represented by Mr. Whitney and his candidate!

He that runs may read; the wayfaring elector, though a fool, will not have the wool pulled over his eyes by such a combination of Buchanan and anti-Bacchus buncombe and bosh as the great politico-temperance campaign in West Peterborough.

IT WAS EVERYTHING BUT TEMPERANCE.

To the Editor of the Examiner;

Dear Sir,—I think it is now in order for the temperance Alliance to explain as to whether the meeting on Tuesday night was a theatrical play taken out of the Toronto Liberator, with Mr. Buchanan as "heavy villian," a political meeting, or a temperance meeting? Mr. Buchanan told us that it was a temperance meeting, but two-thirds of his speech belied the assertion. Take one instance out of many, he said that the Reform Government had boasted of *New Ontario as if they had found it*, or dug it out of the ground, but he forgot to tell us that the Tory party in Ontario had tried to bury it that deep that it would never be found, so far as old Ontario is concerned. At the same time he made a bid for the working men's vote, he told them that he had figured it out, that workmen in New Ontario got only twenty-four dollars a month, and hinted if they voted for Mr. Miller that would be changed. Mr. Buchanan in his remarks on the referendum, appeared like a man that had been sent to smash prohibition.

ONE OF THE AUDIENCE.

P. S.—Mr. Whitney had a narrow escape on Tuesday night, as Mr. Buchanan intended to have knifed him, but he had not time to sharp his knife.

O. O. T. A.

TAMS FOR THE CHILDREN

We can suit all in variety, style and price : : : : :

To see our many lines will induce you to buy : : : : :

WM. LECH & SONS
Hatters and Furriers, 413 George Street.

SPORTING PASTIMES.

LACROSSE.

There was a very good attendance at the Nicholls Oval last night to see the lacrosse match which took place between the Y.M.C.A. and Athletics. The event which proved very interesting, resulted in favour of the Athletics, the score being 4 to 3. Mr. R. J. Frost proved to be a most satisfactory referee, and the game was free from roughness throughout. Dillon of the Athletics proved to be a stone wall on the defence, and had able support in McCabe, Glover and Dusty. However, the Y.M.C.A. had a large piece of the match and the teams were very evenly matched. The line up was as follows:

Y.M.C.A.		Athletics.
	Goal.	
Goldie		Galley
	Point.	
Pennick		Dillon
	Cover point.	
Smith		Mein
	Defence.	
Galley		Morgan
Cameron		Glover
Brown		McPherson
	Centre.	
Taylor		Dunford
	Home field.	
Forman		McCabe
Robertson		Parnell
Dumble		Dusty
	Outside.	
Long		Watson
	Inside.	
Best		Wasson

BOWLING-ON-THE-GREEN.

At a meeting of the Lawn Bowling Club last evening the membership Committee reported a list of 80-odd members, and twenty skips were elected as follows; Dr. Boucher, Dr. Bradd, Ed. Brown, E. W. Cox, Alex. Elliott, M. Green, K. Houston, Robt. Kerr, Dr. Moher, W. Pringle, A. J. N. Terrill, R. Waddell, Geo. Giroux, F. H. Dixon, Dr. McClelland, F. J. Ball, J. M. Brooks, H. Rush, H. Armstrong and W. Sallsbury.

The skips are requested to select their vice-skips during the week and notify the secretary of their selection.

A committee consisting of Messrs. W. Sallsbury, G. Giroux and M. Green, will draw up a schedule of games, to be submitted to the club at the next meeting.

A meeting will be held on Wednesday evening next for the purpose of selecting the personnel of the twenty rinks. The presence of skips or their vices at this meeting is imperative.

The membership list includes the following names up to date; Robert Kerr, C F Holmes, Fred Stenson, W G Ferguson, F J Jameson, S D Hall, Robt Ross, R Denne, W Pringle, W J Thompson, F H Dobbin, R. M Johnson, R J Munro, Alf Terrill, O C Kirn, J R Stratton, Jas Kendry, H E Bradley, T F Matthews, E W Cox, F H Dixon, Geo Giroux, J McIntyre, W K Hall, S Belcher, A T Kerr, A W Spence, F J Bell, D H Moore, Lt.-Col Edwards, E B Stone, Dr Bradd, Dr Burnham, W J Green, R H Bradburn, Harry Rush, Chris Graham, H Armstrong, R A Dutton, E Wasson, Dr Wightman, E Oles, M Green, W Sallsbury, M Kennedy, C N Brown, R Waddell, W Bunton, H Ayers, John Cox, A E Talbot, R J Frost, W A Greenshields, F Clark, H Overend, Dr Boucher, H. S Macdonald, Geo Edmison, Dr Scott, W H Rackham, W H Meldrum, K G Lech, J M Brooks, A Elliott, W H Robertson, Dr McClelland, W F Johnston, M Tooley, D Davidson, W McCreary, W Smith, W A Stratton, W D Parker, D O'Connell, A H Stratton, Frank McPherson, R J Frost, Dr Moher, E Runnals, E C Complin, S A Oke, H LeBrun, Adam Hall, Dr Neill, K Houston, Ed Brown.

BASEBALL.

The Coal Heavers will represent Peterborough in the Midland Baseball League which organized in Port Hope some few days ago. A meeting of the Coal Heavers to make arrangements for the opening game will be held in the Oriental Hotel this evening, when a full attendance is requested.

Arrangements are being made to have a game here with an outside team on the 24th of May.

St. John's choir boys and the Y.M.C.A. team play on Saturday afternoon.

NEWS NUGGETS.

—St. John's choir practice to-night.

—Havelock has a telephone exchange of twenty-five subscribers.

—The Chief has a stick pin for which he would like an owner.

—Another case of neglecting to obtain a dog tag was up in the Police Court this morning.

—Service to-night at eight o'clock in All Saints' church. The Girls' Guild will meet afterwards.

—Rev. E. A. Langfeldt will hold the last cottage meeting of the season at Auburn to-night at eight o'clock.

—The trip of St. Luke's Girls' Guild to Lakefield the other evening proved most successful, the results of the entertainment totalling $56.00.

—Campbellford Curling, Skating and Hockey Rink Company, talk of going into liquidation as the liabilites are too heavy for the company to continue.

—Mr. E. Phelan has moved into his new residence on the corner of Simcoe and Stewart streets. He is having the whole premises fitted up with the special object of making it a comfortable home in modern style.

—Victoria Day will be celebrated in Campbellford on May 26th. The celebration is under the auspices of the Seymour Agricultural Society, who are holding the day as the opening of the new half mile track which they have gone to a great expense to procure.

—The Alpine Yodlers, who appear in the opera house next Tuesday evening, give an excellent and unique entertainment. Some in town have heard them at the World's Fair and the "Pan" and are loud in their praises. The reserve seat plan opens Friday morning at Ormond & Walsh's.

—There being no military demonstration in Peterborough on Saturday, May 24th, it is the intention of the Rifle Committee of the 57th to have some interesting matches on that date. Special attention will be given to the younger members of the regiment.

—There's no doubt about it — the new Patent Medicine Store, in the Grand Central Block, is the lowest priced store of the kind in Peterborough. Take Powley's Ozone, for instance—you can buy the large sized bottles for 90c. and the small for 45c. The regular prices elsewhere are $1.00 and 50c. 3d

Seeds That Grow

If you want reliable flower, field and garden seeds, you'll be safer to buy them right at home, from Ormond & Walsh's drug store. dw

Is Your Piano in Tune?

The change of season affects pianos as well as everything else. Mr. Geo. Gumpricht, practical piano maker and tuner, with twenty-eight years' experience, attends to all orders left at Mr. H. S. Macdonald's drug store.

Chatelaine Bags.

The ladies are invited to see the newest novelties in Chatelaine bags in Steel and Fancy Leathers, just received at the Peterborough Bookstore. Prices range from 75c to $5.00. Ask to see our real Seal Purse, calf lined, worth $1.50 for $1.00. A. H. Stratton & Co.

Handy Way to Clean Carpets.

Lots of people are using the "Enterprise" Carpet Cleaner, and praising its virtues. Carpets can be cleaned on the floor, and all stains, grease spots, etc., removed without lifting the carpet. Sold only at Ormond & Walsh's drug store, in 10c and 25c tins. dw

Brook trout, halibut, lobsters, white fish, salmon trout, finnan haddie. R. A. DUTTON, Phone 304, 418 George street.

Superior Grey Lime.

"Your grey lime works very satisfactory. Every trial enables me to say truthfully that it is altogether superior to the lime I have been previously using. It makes a stronger bond." This is the voluntary expression of a large user of the grey lime we are handling in large quantities. R. Hicks & Co., Rathbun Co's old stand. Telephone 48.

BRADBURN'S OPERA HOUSE
1—LAUGHING NIGHT—1
Monday, May 19, 1902
Those Funny Irish Comedians,
MURRAY and MACK
—IN—
FINNEGAN'S 400
The Funniest Yet.
A strong cast of Pretty Girls, Funny Comedians, great Singing and Dancing.
PRICES—25c, 35c and 50c.
Plan of Hall open Friday at 10 a.m.

Mrs. Darnley
(Late of Stitt's, Toronto.)
Elegant early Summer Millinery now ready, the new models from the fashion centres.
New Pattern Hats—different examples of Millinery beauty, charming contributions of skilled artists, representing earliest summer styles in London, Paris and New York.
Come and see them. You are heartily welcome.
No. 124 Hunter Street.

DR. J. H. EASTWOOD
Has removed his office from Brock street to 467 Water street, opposite Court House Park. 60d1 w

FOR SALE.
$1200.00 will buy a Two Storey Brick House, in good locality. Terms to suit purchaser. Apply to
H. C. STABLER, 804 George St

GENTLEMEN'S CLOTHING
MENDED, REBOUND,
CLEANED AND PRESSED.
Work done promptly and satisfaction guaranteed.
27 WATERFORD STREET.

Ontario Bank
PETERSOROUGH.
Special attention to the collection of Sale Notes.
Interest allowed on deposits.
CHAS. McGILL, General Manager, JOHN CRANE, Manager.

THE BEEHIVE
"WHATEVER WE DO, WE DO IT WELL"
DAINTY WAISTS!
Now that the chilly winds of a late Spring are giving place to the welcome warmth of summer, our dainty Summer Waists so beautifully designed are VERY APPROPRIATE.

360

We have just received to day a very pretty Waist in all sizes, with short elbow sleeves of Valenciennes lace, deep frill of lace at the elbow, low neck, very dressy for summer wear..... $3.75

Our White Indian Linen, embroidered front in prominent designs brought out in blocks, soft finish at the back, with individual ties to match..... $4.25

Our Black Indian Lawn Blouse, made from the finest material, embroidered in white, Vandyke effect in front, open back, embroidered on each side of opening and fancy tie to match, is very handsome..... $4.25

Our stock of White Blouses is very varied. They run from $1.00 to $7.00. We have the very newest up-to-date patterns, and exceedingly pretty designs.

Our stock of Ladies' Summer Neckwear comprises some very beautiful ideas, the pink of fashion and the acme of refined taste. It would be well to call early before the stock is at all broken.

We have engaged a special teacher in Lace Work to give free lessons. The classes begin Monday, May 26th.

TRY ONE OF OUR POPULAR DRESS PATTERNS.
TELEPHONE NO. 330.

A Siege

The matrons of the Edison Orphanage at Lowell, Mass., U.S.A., wrote they had a siege of whooping-cough in their institution. They said that every case was promptly relieved by Vapo-Cresolene. Its value in coughs and colds was so great they always kept it ready for use. You know how it's used, don't you? 'Tis heated by a vaporizer and you inhale it. Write us for a book that tells all about it.

Vapo-Cresolene is sold by druggists everywhere. The Vaporizer and Lamp, which should last a lifetime, and a bottle of Cresolene complete, $1.50; extra supplies of Cresolene 25 cents and 50 cents. Illustrated booklet containing physicians' testimonials free upon request. VAPO-CRESOLENE CO., 180 Fulton St., New York, U.S.A.

Recommended and sold in Peterborough by H. H. Edmison, druggist.

"Poor folks friends soon forget them."
Superficial shoes lose customers.
The Slater Shoe market cost money.
It is too valuable to lose—through giving mere finish at the expense of service.
"The Slater Shoe"
"Leads your Wishes"

R. NEILL, Sole Local Agent

"CROSS CREEK"
LEHIGH COAL
Still in the Lead

Also First-class Hardwood for sale at

Fitzgerald's
Brock Street. Phone 111.

HATTON & BRADBURN.
Office, 387 1-2 George Street.
Barristers, Solicitors, Notaries Public
G. W. HATTON C. H. BRADBURN

RAILWAY TIME TABLE.

	East Arrive	Depart
Canadian Pacific.		
Norwood, Havelock, Ottawa Montreal - - - -	4.45 p.m.	11.38 a.m.
Indian River, Norwood, Havelock - - - - -	7.13 a.m.	7.39 p.m
Norwood, Havelock, Kingston, Ottawa, Montreal, Portland, Boston - - -	5.15 a.m.	12.33 a.m.
West		
Toronto, London, Detroit, Chicago - - - - -	11.38 a.m.	5.15 a.m
Toronto and intermediate -	7.39 p.m.	7.13 a.m
Toronto, London, Detroit, Chicago - - - - -	12.33 a.m.	4.45 p.m
Toronto, North Bay, Port Arthur, North West - -	11.38 a.m.	4.45 p.m.
Grand Trunk.		
Lindsay, Midland, North Bay, Toronto - - - - -	11.37 a.m.	8.30 a.m.
London, Detroit, Chicago -	9.00 p.m.	5.30 p.m.
Port Hope, Rochester, Cobourg, Belleville, Kingston, Brockville and Montreal. Bowmanville, Oshawa, Toronto and west -	5.35 p.m.	11.40 a.m.
Port Hope, Cobourg, Trenton, Napanee, Kingston, Brockville, Montreal - -	5.15 a.m.	9.10 p.m
Hastings, Campbellford, Madoc - - - - -	8.10 a.m.	8.30 a.m.
Belleville, Napanee, Kingston, Montreal - - -	9.05 p.m.	2.00 p.m
Lakefield local - - - - -	9.30 a.m.	8.25 a.m
Lakefield local - - - - -	4.00 p.m.	1.30 p.m
Lindsay local -	7.30 a.m.	9.15 p.m

CANADIAN PACIFIC

Victoria Day

ROUND TRIP TICKETS WILL BE ISSUED AT

SINGLE FIRST CLASS FARE

Going May 23rd and 24th. Returning until May 26th, 1902.

Between all stations in Canada, Port Arthur, Sault Ste. Marie, Windsor and West; To and From Sault Ste. Marie, Mich., and Detroit, Mich., and To, but not From, Suspension Bridge, N. Y., Niagara Falls, N.Y., Black Rock, N.Y. and Buffalo, N.Y.

A. H. NOTMAN,
Assistant General Passenger Agent,
1 King St. East, Toronto.

GRAND TRUNK RAILWAY SYSTEM

Victoria Day

MAY 24th 1902

Return tickets will be issued at

SINGLE FIRST-CLASS FARE

Between all stations in Canada; all Stations in Canada to and from Detroit, Mich., Port Huron, Mich., Fort Covington, N.Y., Bombay Jct., N. Y., Helena, N.Y., Massena Springs, N. Y., Rouse's Point, N.Y., Island Pond, Vt., all stations in Canada to, but not from Buffalo, N.Y., and Suspension Bridge, New York.

Good Going May 23rd or 24th

Valid returning from Destination on or before May 26th, 1902.

Tickets and all information from

W. BUNTON, City Ticket Agent.

HOPETOUN WILL RESIGN.

Announced in the Australian Senate Wednesday Night as a Fact.

Melbourne, Australia, May 15.—It was announced in the Senate last night that the Earl of Hopetoun had decided to resign the Governor-Generalship of the Australian Commonwealth.

The Federal Government recently refused to grant the Earl of Hopetoun an additional annual allowance of £8,000. The Governor-General then sent a cablegram to Joseph Chamberlain, the British Colonial Secretary, in which he asked to be relieved of his duties after the coronation of the King, saying the position was a heavy drain upon his private resources, and that the salary attached to the Governor-Generalship was wholly insufficient to maintain the dignity of the office.

Mr. Chamberlain replied to the Earl of Houetoun, accepting his resignation, although it meant, he said, a serious loss to Australia and the Empire.

It is understood that the Governor of South Australia, Lord Tennyson, will administer the Governor-Generalship of the Commonwealth in the interregnum.

The Earl of Hopetoun's salary was £10,000 a year.

THE CONFERENCE.

Boer Delegates Are Making Their Way to Vereeniging.

London, May 15.—Lord Kitchener has notified the War Office that representatives of all the bodies of Boers throughout the two colonies (Transvaal and Orange River) are gathering at Vereeniging (south of Pretoria and close to the Orange River Colony border) for the conference, which commences to-day, and that he has arranged that the delegates shall not be impeded in reaching the rendezvous. Consequently, the assemblage is expected to be large. The decision reached regarding the peace terms will later be submitted to the British. A delegation, consisting probably of the same Boer leaders who went to Pretoria recently, will be deputized to convey the decision to Lord Kitchener.

BE PATIENT.

Allowance Should Always be Made for Physical Weakness.

We do not Always Consider as we Should the Bodily Infirmities of Those With Whom we Come in Contact.

Many a strong and heart looking man or woman is a constant sufferer from some physical pain or weakness.

Often they do not care to complain or explain, and no one but themselves or perhaps their families know the amount of pain they endure every day.

They are often irritable and cranky, and no wonder.

It is hard to be affable and genial and good humoured, when you have a nasty grumbling toothache.

Toothache is not to be compared to the distressing pain of Dyspepsia, Indigestion, Heartburn, or Sour Stomach.

Thousands of men and women are to-day going about their daily duties carrying a burden of these stomach troubles, which give them absolutely no rest.

The worst "thorn in the flesh" is Dyspepsia.

We should make allowance for a Dyspeptic. Don't judge him or her harshly or too quickly.

But no one should be troubled with Dyspepsia or other stomach trouble when there is a certain remedy within the reach of all.

Dodd's Dyspepsia Tablets will cure any case of Dyspepsia or Stomach Trouble.

This is not an empty boast but a positive statement of fact, which has been proven by happy results in the thousands of the most severe cases—it is not now disputed.

Physicians have given Dodd's Dyspepsia Tablets their heartiest approval and many prescribe them in their practice as a treatment for Stomach Ailments.

There is no longer any excuse for anyone being cranky or irritable because of Dyspepsia, for they may be cured if they want to—Dodd's Dyspepsia Tablets will do it.

3000 C.P.R. EMPLOYES STRIKE.

Ironmoulders, Core-Makers, Helpers and Apprentices Go Out.

Montreal, May 15.—About 300 ironmoulders, core-makers, helpers and apprentices employed in the Canadian Pacific Railway's foundry at Hochelaga, went on strike yesterday because their demands for a minimum rate of wages of $2.50 a day had been refused by the officials of the company.

Want More Money.

Winnipeg, May 15.—The C.P.R. mechanics on the Pacific Division are asking for 32½ cents an hour; those on the Revelstoke, 33 cents, and on the Western Division, 30 cents, an advance of 3 cents.

State of Ohio, City of Toledo, Lucas County, (ss.)

Frank J. Cheney makes oath that he is the senior partner of the firm of F. J. Cheney & Co., doing business in the City of Toledo, County and State aforesaid, and that said firm will pay the sum of ONE HUNDRED DOLLARS for each and every case of Catarrh that cannot be cured by the use of Hall's Catarrh Cure. FRANK J. CHENEY.

Sworn to before me and subscribed in my presence, this 6th day of December, A.D., 1886.

(Seal) A. W. GLEASON, Notary Public.

Hall's Catarrh Cure is taken internally and acts directly on the blood and mucous surfaces of the system. Send for testimonials, free. F. J. CHENEY, Toledo, Ohio. Sold by druggists, 75c. Hall's Family Pills are the best.

Dr. Grant's Insurance.

Kingston, Ont., May 15.—Principal Grant's life was insured for $30,000 in the London & Lancashire Insurance Company. The policy is payable to Queen's University, and has been in force six or seven years.

Miners Take No Action.

Hazelton, Pa., May 15.—The miners' convention adjourned yesterday until this morning without taking any definite action.

HAIGHT & FREEZE CO.
(Established 1880. Head Office: 25 Broadway, N.Y.)
STOCKS, BONDS, GRAINS, COTTONS
PETERBOROUGH BRANCH OFFICE
387 WATER STREET.
W. F. NELSON, Manager.
Commission orders solicited for large or small accounts, for cash or moderate margin.
Send for a Daily Market Letter.
We are the only licensed U. S. Brokerage Corporation in business by permission of the Royal Government of the Province of Ontario.

FOSTER'S PARCEL EXPRESS

The undersigned has started a new Parcel Express, and solicits a share of the public patronage. Having had nearly twenty-five years experience in handling baggage and parcels for the Grand Trunk, customers can depend on careful attention and prompt delivery of parcels. Give me a show and I will give you good service. RICHARD FOSTER office 293 Bethune street, opposite G. T. R. Station. 'Phone 390.

MARKET REPORTS.

Grain Prices Are Easier—Bearish Gossip Affected the American Markets—The Latest Quotations.

Wednesday Evening, May 14.

Liverpool wheat futures advanced ½d from yesterday at to-day's close, and corn futures show a similar gain.

Bearish weather gossip affected American markets to-day. At Chicago July wheat closed at a loss of ⅛c from yesterday, July corn advanced ⅝c, and July oats lost ⅛c.

LEADING WHEAT MARKETS.

Following are the closing quotations at important wheat centres to-day:

	Cash.	May.	July.	Sept.
New York	....	81½	81⅝	79⅝
Chicago	....	75¼	75½	74⅛
Toledo	85	85	78½	77⅛
Duluth, No. 1 N.	76½	76⅝	76¼	74
do. No. 1 hard..	79½	....	....	....

BRITISH MARKETS.

Liverpool, May 14.—(12.30 p.m.)—Wheat, steady: No. 1 Northern, 6s 5d. Corn steady. Lard, 52s 6d.

Liverpool—Close—Wheat, spot firm; No. 1 Cal., 6s 5d to 6s 5½d; No. 1 Northern spring, 6s 4d to 6s 5d. Futures quiet; May 6s 1½d, value; July 6s 1½d, value; Sept. 6s 3½d, value. Maize, spot steady; mixed American, red, 5s 7½d to 5s 8d; new, 5s 7½d to 5s 7¾d. Futures quiet; July 5s 2¾d, value; Oct. 5s 2d, value. Flour, Minn., 20s 3d to 21s 6d.

London—Close—Mark Lane Miller Market—Wheat, foreign steady; English nominally unchanged. Maize, American, nothing quoted; Danubian firm and rather dearer. Flour, American steady; English do. Wheat, number of cargoes arrived off coast since last report, 4; waiting at outports, offered for sale, 2; on passage more enquiry. Cargoes about No. 1 Cal., iron, on passage, 30s 6d paid; iron, March, 30s 1½d paid; iron, prompt, 30s 3d paid; iron, Aug. and Sept., 29s 9d paid; Walla, iron, passage, 29s 9d paid, net, cash; Australian, iron, passage, 30s paid; parcels No. 1 Northern spring, May 29s 1½ paid; June, 29s 3d paid; both Manitoba inspection. Maize on passage rather firmer: La Plata, yellow, rye terms, May, 21s paid; loading, 21s paid.

Paris—Close—Wheat, tone quiet; May 22f, Sept. and Dec. 20f 40c. Flour, tone quiet; May 26f 70c, Sept. and Dec. 26f 40c.

Antwerp—Wheat, spot firm; No. 2 R.W., 17¼f.

TORONTO ST. LAWRENCE MARKET.

Grain—		
Wheat, red, bush.....	$0 75 to $0 76	
Wheat, white, bush.....	0 75	0 76
Wheat, spring, bush.....	0 73½	....
Wheat, goose, bush.....	0 68	....
Beans, bush.	1 00	1 25
Peas, bush.	0 84	....
Rye, bush.	0 60	....
Barley, bush.	0 55	....
Oats, bush.	0 47	0 48
Buckwheat, bush, ...	0 53	....

TORONTO FARM PRODUCE.
Wholesale.

Hay, baled, car lots, ton..	$10 15 to $10 50	
Straw, baled, car lots, ton.	5 00	5 75
Potatoes, car lots, per bag..	0 75	0 78
Butter, dairy, lb. rolls.....	0 18	0 19
Butter, large rolls.....	0 17	0 18
Butter, tub, per lb.....	0 16	0 17
Butter, creamery, lb. rolls.	0 21	0 23
Butter, creamery, boxes...	0 20	0 21
Butter, bakers', tub.....	0 12	0 13
Eggs, new-laid, dozen.....	0 13	....
Honey, per lb.....	0 08	0 10

TORONTO HIDES AND WOOL.

Hides, No. 1 steers, inspected.....	$0 08½
Hides, No. 2 steers, inspected.....	0 08
Hides, No. 1, inspected.....	0 08
Hides, No. 2, inspected	0 07
Hides, No. 1 cured, inspected.....	0 08½
Calfskins, No. 1.....	0 11 to $....
Calfskins, No. 2.....	0 09 ....
Deacons (dairies), each.....	0 60 - 0 70
Sheepskins	0 70 0 90
Wool, fleece.....	0 18 ....
Wool, unwashed	0 07 ....
Tallow, rendered	0 05½ 0 06

MONTREAL GRAIN AND PRODUCE.

Montreal, May 14.—Flour—Receipts, 500 barrels; market quiet.

Flour quotations—Patent winter, $3.80 to $4; patent spring, $3.90 to $4.10; straight rollers, $3.50 to $3.60; extra, none; superfine, none; strong bakers', $3.60 to $3.90; Ontario bags, $1.60 to $1.70.

Grain—Wheat, No. 2 Man. hard, 80c to 82c. Corn, 69c to 71c. Peas, 87c to 89c. Oats, 46c to 47c. Barley, 60c to 62c. Rye, 62c to 64c. Buckwheat, 66c to 68c. Oatmeal, $2.20 to $2.30. Cornmeal, $1.40 to $1.50.

Provisions—Pork, $21 to $22. Lard, 8c to 9c. Bacon, 14c to 15c. Hams, 13c to 14c.

Produce market—Cheese, 10c to 12c. Butter, townships, 19c to 20c; western, 16c to 17c. Eggs, 11c to 13c.

NEW YORK LIVE STOCK.

New York, May 14.—Beeves—Receipts, 2749; steers opened slow; closed firm to 10c higher; bulls and cows generally steady; steers, $5.40 to $7.25; oxen and stags, $4.60 to $6.25; bulls, $3.50 to $5.25; cows, $2.70 to $5.15. Shipments, 3075 quarters of beef; to-morrow, 7 cars of cattle, 176 sheep and 150 quarters of beef.

Calves—Receipts, 5481; market active and 25c to 75c higher. Veals, $4.50 to $7.35; extra, $7.50; buttermilks, $4 to $5; little calves, $4; city dressed veals higher at 8½c to 10½c per lb.

Sheep and Lambs—Receipts, 10,536; sheep slow to 10c lower; good lambs steady; others slow; spring lambs lower; clipped sheep, $3.50 to $6; few extra, $6.25 to $6.50; unshorn do., $4 to $5.75; clipped lambs, $5.25 to $7.20; unshorn do., $6 to $7.75; clipped calls, $4 to $5; southern spring lambs, $4.30 to $4.60 per head.

Hogs—Receipts, 5874. Market higher; state hogs, $7.40 to $7.50; western, $7.10.

BRITISH CATTLE MARKET.

London, May 14.—Prices steady; live cattle, 14c to 15c, dressed weight; refrigerator beef, 12c per lb.

At Ingersoll, sales of white at 11c; 10½ bid for colored.

CHEESE MARKETS.

Napanee, May 14.—At the Cheese Board here this afternoon there were 285 colored and 254 white boarded; all sold at 11c. Buyers present: Alexander, Thompson, McKinnon, Vanluven and Bissell.

Woodstock, May 14.—To-day was the opening of the season's Cheese Board here. The market was fairly well attended, and 1237 boxes were boarded—925 white and 312 colored. There were 125 boxes colored sold at 10⅝c, and 150 boxes white sold at the same figure. Many shipments held out for 11c.

Vapo-Cresolene quickly cures colds, coughs, sore throat, whooping cough and croup.

BASEBALL.

Eastern League Wednesday.

Jersey City 2, Toronto 5.
Providence 15, Buffalo 4.
Newark 3, Montreal 1.
Worcester 4, Rochester 7.

National League, Wednesday.

Cincinnati 5, Philadelphia 6.
Chicago 3, Brooklyn 2.
St. Louis 7, New York 10.
Pittsburg 5, Boston 10.

American League, Wednesday.

Chicago 12, St. Louis 2.
Philadelphia 5, Boston 1.
Cleveland 2, Detroit 3.
Washington 4, Baltimore 1.

Drowned off Castle Head.

Charlottetown, P.E.I., May 15.—Frank McKenzie was drowned off Castle Head Tuesday.

Hon. A. F. Randolph Dead.

Fredericton, May 15.—Hon. A. F. Randolph died this afternoon. He was 69.

Tricks of the Trade.

If you find maple twigs and fragments of leaves in your "maple" syrup, you may feel pretty sure that it is an imitation or has been adulterated. People who make the pure article send it to market clean. The best butter does not have hair in it to prove that it was made from cows' milk. Strained honey with bits of comb in it is subject to the same suspicion. Tomato figs with a fig leaf on top of the box is another instance.

Suggestive.

"No," said the Widow Rakeleigh, "I didn't altogether like the minister's sermon over poor John."

"Why, I thought it quite sympathetic," said her friend.

"Well, I didn't like his pronunciation when he said John had gone 'to that undiscovered country from whose "burn" no traveler returns.'"

Advertising Versus Merit.

The enormous sale of most medicines has depended entirely on large advertising. The enormous sale of Merrill's System Tonic has arisen solely from the merit of this wonderful compound. We say it is the best medicine to purify the blood, build up the system, strengthen the nerves and regulate the bowels made. Invest 50c. in one bottle and you will know we speak only the truth. Sold by Ormond & Walsh, druggists.

The Parting of the Way.

He (who parts his hair in the middle)—I will never marry a woman who parts her hair on the side.

She (who parts her hair on the side)—And I can assure you that I will never marry a man who parts his hair in the middle. (Silence.)

He—We may as well part forever then.

His Chance.

Wickers—I don't know what is the matter with me. My memory is getting so treacherous that I cannot trust it from one week to the next.

Vickers—Is that so? I say, can you lend me $10 for about thirty days?

Poor Choice.

Tenderfoot (nervously)—I don't like the looks of the hotel. Is that the only place I can put up?

Proprietor (significantly)—Y-a-a-s, unless you prefer the graveyard over the hill.

Few people ever really want a thing until they see others chasing after it.

BRONCHITIS
A SERIOUS DISEASE.

Becomes Chronic and Returns Year by Year or Develops Into Bronchial Pneumonia, Croupous Bronchitis, Asthma or Consumption.

The real dangers of bronchitis are sometimes overlooked. It is too serious a disease to trifle with, and for that reason everybody should be familiar with the symptoms.

Children are most liable to contract bronchitis, and if neglected it becomes chronic, and returns year after year, until it wears the patient out or develops into some deadly lung disease.

The approach of bronchitis is marked by chills and fever, nasal or throat catarrh, quick pulse, loss of appetite and feelings of fatigue and langor.

Bronchitis is also known by pain in the upper part of the chest, which is aggravated by deep breathing or coughing until it seems to tear the delicate linings of the bronchial tubes.

The cough is dry and harsh and is accompanied by expectoration of a frothy nature, which gradually increases; is very stringy and tenacious and is frequently streaked with blood.

There is pain, not unlike rheumatism, in limbs, joints and body, constipation and extreme depression and weakness. In some people the exhaustion amounts almost to nervous collapse, delirium follows, and in young children convulsions may follow.

Dr. Chase's Syrup of Linseed and Turpentine is, we believe, the most effective treatment for bronchitis that money will buy. This fact has been proven time and again in many thousands of cases.

It is the most effective remedy for bronchitis, because it is far reaching in its effects on the whole system, not merely relieving the cough, but actually and thoroughly curing the disease. It loosens the cough, frees the chest of tightness and pain, aids expectoration and permanently cures.

There are other preparations of turpentine and linseed put up in imitation of Dr. Chase's Syrup of Linseed and Turpentine. To be sure you are getting the genuine see the portrait and signature of Dr. A. W. Chase on the box you buy. 25c. a bottle; family size, three times as much. 60c. All dealers, or Edmanson, Bates & Co., Toronto.

Burdock BLOOD BITTERS

Turns Bad Blood into Rich Red Blood.

This spring you will need something to take away that tired, listless feeling brought on by the system being clogged with impurities which have accumulated during the winter.

Burdock Blood Bitters is the remedy you require.

It has no equal as a spring medicine. It has been used by thousands for a quarter of a century with unequalled success.

HERE IS PROOF.

Mrs. J. T. Skine of Shigawake, Que., writes: "I have used Burdock Blood Bitters as a spring medicine for the past four years and don't think there is its equal. When I feel drowsy, tired and have no desire to eat I get a bottle of B.B.B. It purifies the blood and builds up the constitution better than any other remedy."

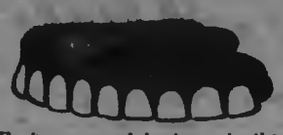

Having resumed business in the old stand I am prepared to give prices to suit all.

Sets of Teeth, Best, ...	$7.00
Sets of Teeth, Good, ...	6.00
Gold Crowns, 22k.	5.00
Silver Fittings, ...	50
Gold Fillings, ...	1.00 up.
Extracting, painless, ...	.25

WILL S. HALL, L.D.S., D.D.S.
Rooms 2 and 3 Over China Hall.
Office Hours—8 a.m.—6 p.m. 7—9 p.m.

ELECTRIC LIGHT

Can be put in your house at small expense, even though it is not wired for it yet.

WIRING.

Installed by our system, means a clean, safe job; no plaster broken, or decorations spoiled, but the wires concealed in the walls in a through way, worklike manner, and subject to the approval of the Fire Underwriters.

FIXTURES.

We handle the lastest productions of the leading manufacturers, thus assuring you thorough satisfaction, both in quality and design. Our shades are from the latest foreign importations. At this season our prices are particularly close. Have your electrical work done during house-cleaning time.

MacPHERSON & ALDRICH,
Dealers in Everything Electric.
Telephone 236. 482 George Street.

The Toronto Savings and Loan Company

HEAD OFFICE:
437 George Street, Peterborough.

3 1-2 per cent. interest allowed on deposits from day of deposit to day of withdrawal, repayable on demand

4 per cent. paid on debentures issued from 2, 3 or 5 years. Money to loan at lowest current rates.

Open every Saturday afternoon.

W. G. MORROW, MANAGER

Peterborough, March 14th, 1902.

KAWARTHA LAKES.

Trent Valley Navigation Co LIMITED.

Bobcaygeon, Sturgeon Point and Lindsay.
"Esturion" or "Manita."

May 1st to 31st, and from Oct. 1st to the close of navigation.

Bobcaygeon... Lv 8 00 a.m. Arr 5 30 p.m.
Lindsay..... Ar 10 30 a.m. Lv 3 00 p.m

Calling at Sturgeon Point on signal.

For tickets and general information refer to W. Bunton, G.T.R. Up-town Agent, Peterborough.

PAINTING, PAPERING, ETC

H. W. GREY

Is prepared to fill all orders for Painting, Papering, Decorating and Kalsomining, promptly and at lowest prices. Satisfaction guaranteed. Estimates cheerfully given. Get my prices if you have any work in our above lines to do.

Residence and workshop 580 Water street Telephone 327. Post Office box 173. 238-1ly

Wightman & Scott
DENTISTS.
For Painless Extraction
Vitalized Air (Gas); also Local Anesthetics.
OFFICE—168 Hunter street.
BRANCH OFFICES:
LAKEFIELD—Every Tuesday and Friday—Over Burgess Drug Store.
OMEMEE—Every Thursday. Next Ivory Bros.' Store.

DENTISTRY
CORNER
DR. CHAS. NEILL
Dental Surgeon.
All Modern Appliances and Appointments. Corner of George and Hunter streets, over H. A. Macdonald's Drug Store, Peterborough. Telephone 78

DENTIST.
DR. R. F. MORROW,
Master of Dental Surgery and Gold Medalist R.C.D.S.
Office—In his old stand, over China Hall corner of George and Simcoe streets.

DENTIST.
DR. M. A. MORRISON,
Master of Dental Surgery and Honour Graduate of Trinity University
Office—Bank of Commerce Building, Hunter street, Peterborough.

POUSSETTE & McWILLIAMS
Barristers and Solicitors, 389 Water Street Money to loan at lowest current rates.
A. P. Poussette K.C. F. F. McWilliams, L.L.B

O'CONNELL & KERR
Barristers, Solicitors, etc., 388 Hunter street, two doors west of Post Office. MONEY TO LOAN.
Francis D. Kerr. Daniel O'Connell.

E. S. WOOD
Barrister, etc., Office—Bank of Commerce Block, Hunter Street. MONEY TO LOAN.

STRATTON & HALL
Barristers, Solicitors, etc., Peterborough, Ont. Office—Corner of Hunter and Water Streets, over new Bank of Commerce.
W. A. Stratton, K.C., L.L.B. R. R. Hall.

E. B. STONE
Barrister, Solicitor, Notary, Conveyancer, etc. Office—Ground floor, 374 Water Street. MONEY TO LOAN.

W. H. MOORE
Barrister, Solicitor, etc. Office—Over Bank of Toronto, on George Street, Peterborough, Ont. MONEY TO LOAN.

DENNISTOUN, PECK & STEVENSON,
Barristers, Solicitors and Notaries. Office—417 Water St. MONEY TO LOAN.
E. A. Peck. R. M. Dennistoun. A. Stevenson

EDMISON & DIXON.
Barristers, Solicitors, etc. Corner of George and Hunter streets, Peterborough.
Geo. Edmison. A. B. Dixon

HALL & HAYES.
(Successors to Dennistoun & Hall.)
Barristers, Solicitors and Notaries Public, Hunter street, Peterborough, next to the English Church. Money to loan at lowest rates of interest.
E. H. D. Hall. Louis M. Hayes

W. BLACKWELL
Architect and C. E. Plans and estimates made on Churches, Public Buildings and Dwelling Houses. Builders' Superintendence and Patents applied for. Heating and Plumbing a specialty. Office—372 Water Street, nearly opposite the Ontario Bank, Peterborough.

MONEY TO LOAN
On Farm, Town and Village Property, at lowest rates, on easiest terms of payment.
STRATTON & HALL, Barristers
Offices:—Over New Bank of Commerce

MONEY TO LEND.
5 Per Cent. on First-class Town and Farm Securities only.
ROGER & BENNET,
Barristers, Solicitors, etc., No. 379 Water St. Peterborough. Telephone No. 188.
G. M. Rogers. J. W. Bennet

D. BELLEGHEM
Leading Undertaker,
Can be found day or night at his Warerooms, Hunter street, or at his residence, adjoining his Warerooms. Telephone communication.

E. B. CLEGG & CO.
Undertakers and Funeral Directors.
Warerooms 427 George Street, or residence S. Clegg, 295 Stewart Street.
Careful and experienced attendance night or day. Telephone communication.

M. McFADDEN
Undertaker and Dealer in Every Description of Furniture.
HUNTER STREET WEST

GREY LIME
FOR SALE.
100 Jugs different sizes, Stove Lids and Legs, all sizes, 1200 ft. 3 in. Pipe, at 5c per ft, Rake Teeth, Neck Yokes, Bottles, Bolts Hinges, Shoes, Weights, Show Cases and other things too numerous to mention. Call and see what I have.
WOOD FOR SALE.
Highest cash price paid for all kinds of Scrap Iron.
GEORGE STEVENS.
Phone 273 P. O Box 699

Flavouring Powders.
While they last, we intend selling a full 25c package of our Non-Alcholic Flavouring Powders, for 15c, prepaid, to any address. Any variety. Superior to liquids and are soluble in water, milk, or syrup, or can be mixed with dry flour. Only a limited quantity will be sold at this price. Order at once. The DOMINION SUPPLY CO., Springville, Ont.

PLOWING AN ORCHARD.

It Makes Trees Vigorous and Thrifty Beyond Comparison.

The writer had a valuable object lesson this last summer. He saw part of an orchard plowed and cultivated at intervals of a month or so, while the rest was left in sod. The difference between the two sections was an eye-opener. The trees in the

HOW TO PLOW AN ORCHARD.

plowed part were vigorous and thrifty beyond comparison with the others in the sod. Try the experiment at least on one row of your own trees. Plow toward the trees, as shown in the cut. A second year's plowing may turn the earth back again. Harrow once a month during the season, and you will have a valuable object lesson, too.—N. Y. Tribune.

Treat Your Horses Right.

Never strike, kick or pound a balky horse. It does no good. I have seen men use violence for half a day without starting the horse. The best way is to let him stand till they are ready to go. I have never had to wait an hour yet. They soon tire of this and stop their balking. Never corner a horse in the field to catch it. I had a mare that no one could halter in the pasture except myself. I would talk to her and follow her up. Once I followed her through the bars into another lot. I approached her, talking to her all the time, until she thought she could get back to the bars first, and she started. But I beat her. She stopped and I went up, talking to her, and put the halter on without any further trouble. Others had to drive her into the barn.—A. Wasson in Ohio Farmer.

The King and the Seidlitz Powder.

On the first consignment of seidlitz powders to the capital of Delhi the monarch was deeply interested in the accounts of the refreshing box. A box was brought to the king in full court, and the interpreter explained to his majesty how it should be used. Into a goblet he put the twelve blue papers, and, having added water, the king drank it off. This was the alkali, and the royal countenance expressed no sign of satisfaction. It was then explained that in the combination of the two powders lay the luxury, and the twelve white powders were quickly dissolved in water, and as eagerly swallowed by his majesty.

With a shriek that will be remembered while Delhi lasts the monarch rose, stared, exploded and in his full agonies screamed, "Hold me down," then rushing from the throne fell prostrate on the floor. There he lay during the long continued effervescence of the compound, spurting like 10,000 pennyworths of imperial pop and believing himself in the agonies of death, a melancholy and humiliating proof that kings are mortal.

Historical Fiction.

In lecturing Dr. Gardiner was very fond of retailing the hackneyed old historical anecdotes that garnish the schoolbooks, and he would commonly append the comment: "Now, that story is not true. I have reason to know, indeed, that it is pure fiction, but for our purpose it is better than the truth because the truth cannot be rounded off and polished so nicely to suit one's conception of character or of circumstance." For similar reasons he was instant in praise of historical novels. "A genius like Scott or George Eliot, especially in 'Romola,'" he would say, "has many advantages over the plodding historian and can often arrive, by the intuition of genius, at truths which the most laborious research could never reveal, and, on the whole," he would add, "historical fiction is much more trustworthy and incomparably more respectable than fictitious history."

Uses His Ring in His Business.

An east side character well known about the supreme court wears a particularly brilliant solitaire diamond ring, with the stone turned in toward the palm of his hand. He was asked if he wore his ring this way for fear it would be stolen.

"No," he said, scorning the idea. "The thief what is wideawake enough to rob your uncle, he ain't been born yet. It's for business reasons that I wear my diamond so. When some fellow comes to touch me, I hold up my hands so (with the back toward him) and say, 'I'm broke, my friend,' and he don't see my diamond, and he goes away. But when I want to do business with a man who has money I turn my hands so (with the palms out) and say, 'What can I do for you, my friend?' and he sees the big diamond and thinks I'm a good man to deal with."

Grammar and Fact.

Professor—In the sentence "money talks," parse "money."

Student—Money is a noun, nominative case, feminine gender—

Professor—Feminine gender? How do you make that?

Student—It talks, doesn't it?

How the Cocaine Habit Starts.

Generally from using catarrh snuffs and ointments containing this deadly drug. It is well to remember that the only direct scientific cure for catarrh is Catarrhozone, which cures by the inhalation of medicated air. Simply breath Catarrhozone and it will cure all forms of Catarrh, Bronchitis, Asthma, Lung Trouble and Deafness. Every breath from Catarrhozone Inhaler, soothes, heals and relieves. Permanent cure guaranteed even though other remedies failed. Try Catarrhozone; price $1; small size, 25c. Druggists, or N. C. Polson & Co., Kingston, Ont.

Dr. Hamilton's Pills cure Biliousness.

A Soldier's Reply.

A soldier of Marshal Saxe's army, being discovered in a theft, was condemned to be hanged. What he had stolen might be worth 5 shillings. The marshal, meeting him as he was being led to execution, said to him, "What a miserable fool you were to risk your life for 5 shillings!"

"General," replied the soldier, "I have risked it every day for my pay, fivepence." This repartee saved his life.

No Latitude.

A national school inspector in Ireland was once examining a class in geography and, having reason to correct an answer to a question regarding longitude, proceeded to ask for a definition of latitude. There was a slight pause, and a young lad answered: "Please, sir, we have no latitude in Ireland. The government won't allow us any."

Character in Medicine.

There is character in Dr. Chase's Ointment—just such character as has made Dr. Chase esteemed and admired the world over. Dr. Chase's Ointment has stood the test of time and remains to-day the only actual cure for Piles and itching Skin Disease. It is the standard Ointment of the world. You can rely on it just as you rely on Dr. Chase's Receipt Book, because you know that it is backed by the sterling character of Dr. Chase—America's Greatest Physician.

Lumbago

is Rheumatism of the back. The cause is Uric Acid in the blood. If the kidneys did their work there would be no Uric Acid and no Lumbago. Make the kidneys do their work. The sure, positive and only cure for Lumbago is

Dodd's Kidney Pills

In strengthening and invigorating properties there is no tonic equal to

Carling's Porter

Its purity and delicious flavor make it invaluable for invalids.

For Sale by E. BROWN & CO.

Life Funds

FOR INVESTMENT.

CANADA LIFE ASSURANCE CO.

ESTABLISHED 1847.

HON. GEO. A. COX, President.

Invested Funds over $24,000,000.00.

Annual Income over $3,000,000.00

Money to loan in large or small sums upon any terms of repayment at from 4 to 5½ per cent, interest

All kinds of Life Insurance and Annuity Contracts at the most favourable rates, consistent with Absolute Security.

For further information apply to

A. A. COX, Manager.

Company's Office—Hunter Street, Peterborough. Next Door to the Canadian Bank of Commerce.

Edwin Elcome
TAXIDERMIST.

Dealer in Eyes, Artificial Leaves and Frosting. Also importer of Foreign Birds and Skins from all countries.

Birds, Animals, Fish and Snakes stuffed and mounted in and out of cases in the best life-like style at lowest prices. DEER'S HEAD A SPECIALTY. A stock of Foreign and Native Birds always on hand for sale.

RESIDENCE—176 Harvey west Peterborough.

SMOTHER A COUGH.

You can smother a cough with your hand but you can't cure it that way. Some medicines only smother coughs.

Scott's Emulsion cures them. Old coughs and deep-rooted coughs can't be cured until the inflammation which causes them has been replaced by healthy tissue.

That is exactly the kind of thorough work Scott's Emulsion does. It changes the entire nature of the throat and lungs so that there is nothing to cough about.

Send for Free Sample.

SCOTT & BOWNE, Chemists, Toronto

THE "RYRIE" WATCH.

Not for a year, but for a lifetime. Watches that may be handed from father to son—heirlooms.

The movement of a "Ryrie" Watch is as nearly perfect as possible, and yet, it's not expensive.

That is why it has brought to our store so many buyers who are particular about accurate time.

Let us send you our Catalogue, showing the many styles of solid gold, fine gold filled, silver and gun metal "Ryrie" Watches in both ladies and gentlemen's sizes.

The "Ryrie" Monogram Watches are particularly attractive.

RYRIE BROS.,

Yonge and Adelaide Sts.,

TORONTO.

DIAMOND HALL, Established 1854.

SMOTHERED IN ROSES.

The Sybarites slept on beds stuffed with rose leaves; the tyrant Dionysius had his couch filled with them; Verus would travel with a garland on his head and around his neck, and over his litter he had a thin net, with rose leaves intertwined; Antiochus luxuriated upon a bed of blooms even in winter days and nights, and when Cleopatra entertained Antony she had roses covering the floor to the depth, it is said, of an ell.

We are told that Heliogabalus supplied so many at one of his banquets that several of his guests were suffocated in the endeavor to extricate themselves from the abundance—victims of a surfeit of sweet odors.

Swift Wings.

It is difficult to account for the enormous velocity of some birds' flight when migrating. The northern blue throat goes at the rate of 540 miles an hour, flying 4,800 miles from Egypt to Helgoland in a spring night of barely nine hours. Virginian plover fly from Labrador to north Brazil, 9,600 miles, without stopping, going at the rate of 636 miles an hour and probably more. How can this speed be attained? The birds resort to great heights, where the resistance of the air is slight.

Living in a Crater.

There is no more interesting or curious sight on this earth than the interior of the extinct crater, Aso San, about thirty miles from the city of Kumamoto, in Japan. This peculiar locality is inhabited by 20,000 people, who live and prosper within its vertical wall 900 feet high. The inhabitants rarely make a journey into the outer world, but form, as it were, a little nation by themselves.

How Greeley Learned to Read.

By a singular adaptation to the changes of motion on his mother's part while spinning Horace Greeley when a youngster acquired the unwonted quality of reading with the book in almost any position, sidewise or upside down, as readily as in the usual fashion without at that time thinking it anything unusual.

Aching Voids.

"Brooks," said Rivers, "that's the second time I've heard you use the phrase 'aching void.' I wish you would tell me how a void can ache."

"Well," said Brooks, reflecting a moment, "not to speak of a hollow tooth, don't you sometimes have the headache?"

Of More Importance.

"Get my name right," said the proud owner of the 1,175 pound hog. "It's Judson K. Bimm. My father was Colonel Hiram Hotchkiss Bimm of Lexington, Ky. He came to Illinois in the year"—

"Never mind that," interrupted the secretary of the fat stock show. "Give us the pedigree of the hog."

Occasional Relief.

Visitor to the Prison—I suppose this life of yours in here is a continual torture.

Convict—Oh, no! Not so bad as that. We don't have visitors every day, you know.

The Number "Three" in the Bible.

When the world was created, we find it and its surroundings composed of three elements—air, water and land—the whole lighted by the sun, moon and stars. Adam had three sons mentioned by name, and so did Noah, the patriarch. Daniel was thrown into a den with three lions for the crime of praying three times. Shadrach, Meshach and Abednego were rescued from the fiery furnace. Job had three special friends. There were three patriarchs—Abraham, Isaac and Jacob. Samuel was called three times; Elijah prostrated himself three times on the dead body of the child; Samson deceived Delilah three times before she discovered the secret of his great power, and the Ten Commandments were delivered on the third day.

Jonah was three days and nights in the whale's belly. "Simon, lovest thou me?" was repeated three times. Paul makes mention of the three graces—faith, hope and charity. The famous allegorical dreams of the baker and butler were to come to pass in three days. Then we have the holy trinity—Father, Son and Holy Ghost; the sacred letters on the cross were three in number, they being I. H. S.; so also the famous Roman motto was composed of three words.

Diarrhoea Weakens the System.

and if not checked becomes a chronic condition. No remedy compares with Nerviline, which is prepared especially for stomach and bowel troubles. As a radical cure for cramps, colic, gas in the stomach, summer complaint, Nerviline excels everything in the medical line, as an indispensible household staple, and costs 25c. Buy a bottle to-day.

Try Dr. Hamilton's Mandrake Pills.

Making Drinking Water Safe.

Uncomfortable consequences may follow the use of the best of water by persons who are not accustomed to it, as we all know from experience in changing our usual daily beverage. A simple and efficient way of preventing trouble from a change of water is to carry a small vial of the crystals of permanganate of potash with you and to put one of the pieces in each glass of water that you drink. It will turn the water a slight pinkish tinge and, according to an authority, make it a safe beverage for strange stomachs.

Over a Million Victims.

A careful estimate shows that one fifth of Canada's population suffer every winter with hack ng lung weakening coughs. Four T's, Druggist Merrill's great discovery, cures a cough in twenty-four hours, and the worst cold in two days, making it unnecessary to wear out the system in this way. Large bottles, 25 cts., at Ormond and Walsh's drug store.

The Legislative Way.

"But this bill should have been settled long ago," objected the tradesman.

"Well, suh, de gemmen's out; anybow, you cayn't expect a membuh of congress to settle anything widout a lot of talkin'."

Gentle.

Waiter—How would you like to have your steak, sir?

Frank Customer (who has been waiting twenty minutes)—Very much, indeed, thank you, if it isn't too much trouble.—Exchange.

Liberal Indeed.

Business Man—Your father gave you a very liberal education, you say?

College Graduate—Sure! The governor did cough up like a gentleman whenever I wrote him for a check.

Intentions Were Good.

A Michigan minister closed his remarks at a funeral by saying, "An opportunity will now be given to pass around the bier." He meant all right.

ABSOLUTE SECURITY.

Genuine

Carter's Little Liver Pills.

Must Bear Signature of

Brent Good

See Fac-Simile Wrapper Below.

Very small and as easy to take as sugar.

CARTER'S LITTLE LIVER PILLS.

FOR HEADACHE. FOR DIZZINESS. FOR BILIOUSNESS. FOR TORPID LIVER. FOR CONSTIPATION. FOR SALLOW SKIN. FOR THE COMPLEXION

Purely Vegetable.

CURE SICK HEADACHE.

BANK OF MONTREAL

Established 1817. Head Office, Montreal.

Capital paid up	$12,000,000
Reserved Fund	7,000,000
Undivided Profits	876,531

General Manager, E. S. CLOUSTON.

PETERBOROUGH BRANCH.

Savings Bank Dept.—Interest allowed current rates. Domestic and Foreign Exchange bought and sold. A general banking business transacted.

W. H. HOGG, Manager.

If You're Accustomed

to using Japan Tea why not give

"SALADA"

Ceylon GREEN Tea a trial. It is superior to Japan tea in every way. It is sold only in sealed lead packets, just like the celebrated "SALADA" Black Tea, at 25c. and 40c. per lb. By all grocers.

MAKE A POINT

of trying our long Havana filler, Sumatra wrapper 5 cent cigar. Even if you think that no good cigar can be made to sell for 5 cents, smoke one of our latest new brands and be convinced to the contrary.

No doubt there are better cigars—we have at 10 cents and at 3 for 25c—but our 5c is excellent smoking.

ALIVE C. LeGROS'

Cigar Store and Tony Tonsorial Parlours, George Street, Opposite Market Buildings.

THE IMPERIAL LIFE ASSURANCE COMPANY OF CANADA

ISSUES ONE OF THE MOST LIBERAL POLICY CONTRACTS, CONSISTENT WITH SAFETY AND EQUITY

W. G. MORROW, Agent

OFFICE—437 GEORGE STREET, Peterboro'

Pure, Wholesome, Well-Matured Ales

that enjoy an unrivalled popularity among connoisseurs are the famous brews of

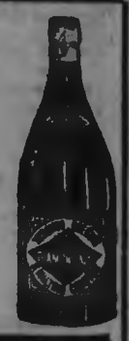

Toronto Brewing Co

Simcoe St. Toronto

Place Your Orders for the

WHITE LABEL

MANUFACTURED BY

THE Dominion Brewery Co.

LIMITED

It is a pure extract of Malt and hops and in quality cannot be excelled by any other brand on the market. Is always in condition and ready for use.

For sale by F. J. R. Mitchell, Alex. Elliott, and W. Collins, Ashburnham

OUR BRANDS:

THE O'KEEFE BREWERY CO., TORONTO, Limited

EVERYTHING UP-TO-DATE.

The J. C. Turnbull Co.

363-365 George AND 160 Simcoe St. PHONE 288.

CARPETS, RUGS, FLOOR OILS, MATTINGS, TAPESTRY CURTAINS, CHENILLE CURTAINS, LACE CURTAINS, WINDOW SHADES, CURTAIN POLES, MATTRESSES AND SPRINGS.

A MONEY-SAVING SALE OF USEFUL HOUSEFURNISHINGS

Keen reductions on just the things the prudent housekeeper requires. That's the story in brief of the Sale that commences to-morrow in our Housefurnishing Department. A perusal of the list below will be to your interest. Scan the list:

TAPESTRY CARPETS.
Eight different patterns in Tapestry Carpets, our regular 50c quality, this week we offer them at per yard 39c

LACE CURTAINS.
A novelty in Lace Curtains—it is a fine Swiss net in heavy applique pattern, one of the prettiest Curtains in the trade, pair $10.00

LACE CURTAINS.
We have a special in a Lace Curtain 3½ yards long, our regular $1.25 Curtain, which we offer you at 99c

ART MUSLINS.
Eight Pieces of Art Muslins, in different patterns and colours, your choice this week at per yard 5c

CRETONNES.
Reversible Cretonnes, 38 inches wide, good heavy quality, our 30c qualities, this week, at per yard 19c

FURNITURE COVERINGS.
We are offering 12 different shades in Repp. and Tapestry Furniture Coverings, the $1.00 qualities for per yard 69c

MATTRESSES.
The Snow Flake Mattress—a clean and comfortable Mattress, is made from pure white cotton, carded into perfectly even sheets, and will always keep its shape. Regular price is $12.50, this week at $10.00

SPRINGS.
This week we will offer a good Double Woven Wire Spring, our regular $2.50 line for $1.99

CARPET SWEEPERS.
A Monarch Carpet Sweeper is essential to a complete home. We have them in four different styles.

WINDOW SHADES.
Window shades in linen in four colours, your choice this week for 29c

CURTAIN POLES.
Curtain Poles in oak and mahogany, complete 15c
White Corrugated Poles, complete 50c

MATTINGS.
American Grass Twine Mattings, Japanese Mattings, Chinese Mattings, in all qualities. See the Chinese Matting we are selling this week at per yard 15c

CURTAIN STRETCHERS, CARPET SWEEPERS, HAMMOCKS, EXTENSION RODS, FURNITURE COVERINGS, BRUSSEL NETS, STAIR PLATES, STAIR PADS, CARPET LININGS.

The place to buy is where the selection is most extensive and select and prices the lowest. Our stock will bear comparison with large dept. stores.

MAY A CHRISTIAN DANCE?

Messrs. Crossley and Hunter Think not, and Give Their Reasons.

Crossley and Hunter, the Evangelists, are in Belleville just now, conducting a series of services, and addressed a very large meeting the other evening on the subject of "Dancing."

Coming to the subject of the evening, the evangelists took strong grounds against dancing. Rev. Mr. Hunter said there were several things beginning with D which people should avoid. The first was debt, the second was devil, and the third dancing. He gave a lady's ten reasons why she did not dance.

1st.—Dancing will lead me into crowded rooms and late hours, which are injurious to health and life.

2nd.—It will lead me into very close contact with pernicious company, and evil companions corrupt good manners.

3rd.—Dancing will allow me to use and permit freedoms with the other sex of which I would be ashamed under other circumstances, and which I believe to be wrong.

4th.—My parents and friends would be anxious if I were out late in company with they know not whom.

5th.—Ministers and good people in general disapprove of dancing, and I don't think it is wise to set myself against them.

6th.—Dancing has a bad name, and I want to study things that are pure and of good report.

7th.—Dancing is generally accompanied by drinking, which causes a great deal of evil.

8th.—It is a great temptation to young men, and I do not wish to have anything to do with leading them astray.

9th.—Dancing unfits the mind for serious reflection and prayer, and I mean to do nothing that will estrange me from my God and Saviour.

10th.—There are plenty of graceful exercises and cheerful amusements which have none of the objections that there are against dancing.

Rev. Mr. Hunter spoke at some length on the subject, and said, in part;

Did you ever see one of these dancing masters? If there is anyone I despise more than another it is one of those men who go around teaching your children to dance. God have mercy on the mother that has no more sense than to send her girl to be taught to dance. She may yet shed tears of blood over a fallen daughter. The next passage I call to your attention is Matt. iv, 6, 12, which refers to a daughter dancing before Herod, who promised to give her what she asked for, and her mother told her to ask for the head of John the Baptist. This dance cost the head of one of the best people that ever lived, but while many lose their heads more have lost their souls. Another passage, Luke xv, 25, refers to return of the prodigal. Some people say,—"Does not the Bible encourage dancing?" The Bible says we are to abstain from all appearances of evil. It says further, that in eating or drinking, and what ever we do, we are to do to the glory of God. Let us suppose your boy had been wayward and he is converted. You are so rejoiced over it that you say, now, there is no meeting to-morrow night, and we will get up a modern dance for our boy and invite his old associates to it. What is the result? He would be led back into the ways of sin most likely. Whatever we do, we are to do it to the glory of God.

Rev. Mr. Crossley's remarks may be summarized as follows:

"Is it any harm to dance, Christians or non-Christians?

As Christians, ask this. Paul had been sincere, but in error, before this. You want not only to be sincere, but right. Can you go to a dance, and say, like the apostles on the mount, "Lord, it is good for us to be here!" As unsaved ones ask this question, and remember the Lord has your highest good and greatest happiness at heart; and anything He requires you to give up will bring to you in this world "one hundredfold" more pleasure by abandoning it than by participating in it and in the world come yours will be "life everlasting." I appeal to you as Christians to turn from it for your own good, for the help of others, and for the honour of your Saviour. I appeal to you that are unconverted, not to allow the dance or anything else to stand between you and Christ. A lady dancing fainted in her partner's arms. She was carried to a window, when, opening her eyes, she exclaimed, "I have danced my body into the grave and my soul into hell," and fell back and expired. You may dance your soul into hell, but "What will you give in exchange for your soul?" I appeal to you as parents, do not encourage the dance lest you be like the lady on my brother's circuit, who dissuaded her daughter her daughter from seeking Christ in his meetings and joining the church, on the ground that she would have to give up dancing and other things. A few weeks past, when the daughter was taken sick, and from the beginning of her sickness until she died, she was in delirium, and never once recognized my brother as he visited her, or once asked the question "What must I do to be saved?" The mother, by her daughter's dead body, as she wrung her hands, said to my brother, "Mr. Crossley, is there any hope for Nina? If she is lost it is my fault, for I hindered her seeking the Lord." Years have passed, and yet she refuses to be comforted, and still with anguish asks, "Is there any hope for Nina? If she is lost I am to blame." Let us live so as to be free from the blood of loved ones and of all men, and especially of Him who shed His blood for us. I appeal to you as fathers and mothers, as persons responsible for your homes and what is done there. I appeal to one and all, as we will meet God at the Judgement, let us do nothing that will impede others, but let us seek to do everything by which others may be won to the Saviour.

THE PRESBYTERY

Of Peterborough Met in Toronto on Wednesday - Rev. Mr. Yule for Springville.

The Presbytery of Peterborough met on the 14th inst. at Toronto, during Synod meeting and disposed of three calls, one from Keene to Rev. D. D. McDonald, of Caledonia, in the Presbytery of Hamilton; one to Rev. G. Yule from Springville, and one from Horning's Mills, in the Orangeville Presbytery, to Rev. D. A. Hamilton, of Havelock. Mr. Yule's induction was appointed to take place at Springville on the 27th inst. at three o'clock. Orders were given to the clerk to cite the Havelock congregation to appear for their interests at Springville on the 27th, when the call from Horning's Mills will be finally issued.

Mr. Hamilton tendered the resignation of his appointment as delegate to the Assembly and Mr. Kannawin, of Omemee, was appointed in his stead.

Mr. Sinclair and Mr. Clark, of the First church, Port Hope, were appointed as additional delegates to the Assembly.

Revs. Potter, Bennett and Campbell and Sheriff Hall, elder, were appointed to meet with a committee of the Whitby Presbytery to confer as to claims of the Ballyduff congregation on the manse property at Blackstock.

Those present at the meeting were Messrs. Potter, Bennett, Oswald, Campbell, McIntosh, Hamilton and Sinclair.

Presbytery adjourned to meet again at Springville on the 27th, of which meeting the clerk was instructed to notify all the members.

SPECIAL
WATCH SALE
On Saturday, May 17th, at Frost's. If you are thinking about buying a watch don't miss this Sale, as Watches will be sold regardless of cost.
100 Watches, guaranteed for one year, each $1.00
10 Gold Filled Gents' Watches guaranteed for 20 years, with P.S. Bartlett movement, each for $12.00
10 Walthams, in nickel cases, each for $5.00
10 Gold Filled Ladies' Watches guaranteed for 25 years, with Waltham movement, $10.50
We also offer the same reduced prices on all watches in stock.
FROST'S
"DIAMOND HALL."
349 George Street, Peterborough

LOCAL LEGAL.

Divisional Court. — Before Boyd, C., Meredith, C. J.

Derocher vs. Cox. — D. O'Connell, Peterborough, for plaintiffs; moved to set aside verdict and judgment for defendant, in an action for negligence tried before Lount, J., and a jury at Peterborough, and for a new trial. The action was brought by the parents of John Derocher, a boy of eight, to recover damages for his death, which was caused by his being crushed by a large log which was carried on a sleigh belonging to defendant, upon which the boy was allowed by defendant to sit. jury found that there was no negligence on the part of the defendant and no damage accruing to plaintiffs. Counsel for plaintiffs contended that the verdict was contrary to the evidence, and the judge's charge and was perverse. D. W. Dumble, Peterborough, for defendant, contra. Motion dismissed, the case having gone to the jury upon a charge favourable to the plaintiffs, and there being evidence to warrant the verdict. No costs.

STOCK MARKETS.

A Growing Short Interest.

New York, May 14th, 1902.—The market's heaviness the past few days, due to likelihood of strike being ordered, has caused a growth of the short interest, slowly but surely. Bruin has had a pretty hard time in Wall street for a long time, and the repeated thrashings that have been meted out to him in the past two years make him prone to be cautious. The main point of the present market in its drooping state is the curtailing of dealings. Had the public been heavy holders of stocks upon the decline, dealings would have been more severe. The restriction of business upon concessions and the paucity of offering after a decline indicate well for the future. Speculative sentiment among many of the regular traders have become bearish. As this sentiment grows, the risk of being short will increase correspondingly. What few stocks which were bought in the recent upward whirl now returning to the strong boxes of the cliques, the probabilities are that operations on the upper track with the view to redistributing these shares will comence again shortly. The extreme narrowness of the market make it essentially advisable to pick up shares of all kinds when weak and under the hammer, and equally so to dispose of at least some of one's holdings when the market is strong. This is to some folks apparently a hard thing to do, as it makes one a purchaser when the market like like receding further, and a seller when stocks most appear to be about to record a good advance.

It is in our opinion simply a halting point in the market for the time being, and the advice is simply calculated to be acted upon during the waiting period. Those who hang on to their holdings of standard shares will have an ultimate opportunity to secure much higher figures for their holdings. No human mind can accurately discern or foresee exact given points for placing of close stop loss orders with the view to obviating speculative losses. This is entirely a matter of guess work, one man's opinion being as good as another's. Again, one's opinion might change next day, so refrain naming points for advising stops, leaving that entirely to the judgement of the operator.—Haight & Freese Co.

CONFERENCE OF CHARITIES

To be Held in Detroit From May 28th to June 3rd.

In order to encourage a large attendance at the National Conference of Charities which meets in Detroit from May 28th to June 3rd, the railways have agreed to give a single fare rate, extending from May 24th to June 6th. This exceptional privilege has been granted in view of the philanthropic character of the movement, and it is hoped that a large number of charity workers will attend from this Province. In order to prevent this privilege being abused Mr. J. J. Kelso, Toronto, has been appointed to issue certificates to those purposing to take part in this convention and further information can be secured on application to him. Among the subjects that will be considered are: Child-saving, Prison Reform, Care of the Feeble-minded and Epileptics, Insanity, Supervision and Administration of Charities, Hospitals, Dispensaries and Nursing, Charity Organizations, Poor Relief, etc.

New American Blouse Styles.

In presenting our new sample lines of American print and linen effects for summer shirt waists, we do so with absolute confidence that the two great requisites of correct style and superior value have never before been so well combined. Our skilled staff and the unequalled facilities afforded by our factory gives us advantages in manufacturing shirt waists, faultless in design and fashioned after popular American tastes. Ladies will be interested in our pretty new summer blouses made in fast colour American print, with new dip sleeves, tight fitting backs and long dip front, which we are selling at 65c., instead of 85c, the regular price. We will also have ready for Saturday, the very latest American novelty shirt waists in linen fabrics, some with Paisley stripes, which we will sell direct from our factory at $1.00 to $1.50 instead of $2.00. C. G. Gemmell, Charlotte street.

Stops the Cough and Works off the Cold.

Laxative Bromo Quinine Tablets cure a cold in one day. No cure, no pay. Price, 25c. m-w-f

BARRIE'S
Great Bargain Sale

This store deserves the patronage of all those to whom the saving of money is an object.

We have bought for cash, and are offering for cash,

Great Big "Snaps"

You should see at once our

Men's Hat Bargains
Men's Shirt Bargains
Men's Underwear Bargains
Men's Hosiery Bargains
Ladies' Straw Hat Bargains
Children's Tam Bargains
Boys' Hosiery Bargains

and other lines—all new, up-to-date, genuine goods—all bargains.

THOMAS BARRIE
Hatters and Furnishers.

TO THE SOBER AND TEMPERATE

We want all your orders for anything in the Ale, Wine and Liquor line that you may need for any purpose.

Very likely there is something you need immediately, or are going to need soon.

Temperate users of drinkables will agree that the purity and high quality of our goods is unassailable.

HENRY & CO.
Family Grocers and Wine Merchants, Opposite the Opera House, George Street.

KEENE.

(From our own Correspondent.)

The streets of Keene are now spick and span. Every householder turned out on Arbour Day and helped to deck our pretty village. But, oh, those cows!

The attractiveness of Keene is becoming quite apparent, judging from the number of visitors. On Sunday the following were here; Misses Clark and Lavarty, Hastings; Misses Bell and McPherson, Peterborough, Messrs J. Mein. Jas. McDonald, J. Crowe, F. Doughty, Joe Duffin, Jas. McPherson, Peterborough; Messrs. John Phelan, Joe Clancy, Harwood; Messrs. E. Valois, W. Whittle, Sterling; Ed. Doherty, Joe Lavergan, Mr. and Mrs. T. J. O'Neil, Herb Newton, Westwood, J. Bettis, A. Bettis, Weakley Montgomery, S. Rosch, Burnett's Mills.

Mr. J. Miller of Toronto, is here for a few days.

Misses E. Miller of Toronto and F. Miller of Peterborough, spent Sunday with their sister, Mrs. T. J. Wallace.

Idyl Wild is putting on a summer appearance.

We are soon to have some more cement pavement.

Mr. Will Allen of the Toronto police force, was in the village on Monday.

Messrs. Joe Elmhirst and Joe Quinn of the G. T. R. Lindsay, spent Sunday at home.

Mr. and Mrs. Roland Johnson of Peterborough, spent Sunday as the guests of Mrs. T. J. Wallace.

An entrance examination centre will be held here this summer as usual. Those intending to write should advise J. C. Brown, P.S.I., previous to May 24th.

Lazy Livers and Sluggish Kidneys

When these organs fail to perform their proper functions, the blood becomes poisoned and and suffering and disease commence. This can be avoided by keeping your vitality at high-water mark, the blood rich and pure, by taking one Ferrozone Tablet after each meal.

Ferrozone has a mild but rapid action on the liver and kidneys, and is certainly the greatest producer of red vitalizing blood known to science. Morning tiredness, Languor, Dizziness, Pain in the Back and Sick Headache disappear at once when Ferrozone is used. Get it to-day. Price 50c., at Ormond and Walsh's.

Dr. Hamilton's Pills cure Biliousness.

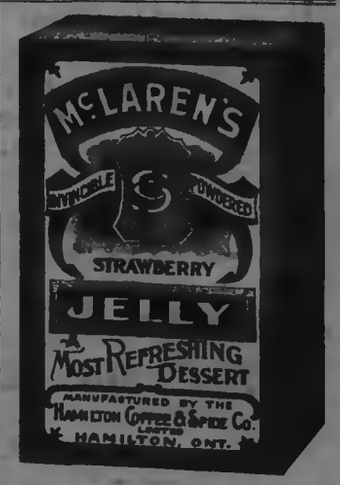

The Best Jellies made. True fruit flavours. Three packages for 25c.

Free sample of these Jellies for week commencing May 12th.

E. F. MASON & CO.
GROCERS,
429 and 431 George St., Peterborough

Dr. T. Popham McCullough
EYE, EAR, NOSE AND THROAT.
OFFICE:
Corner George and Murray Sts., Peterborough.

HOUSES AND LOTS FOR SALE

The properties on our books have been moving off, and others are coming in. We have not all the town for sale, but a large number of its good houses and lots, at reasonable prices.

Two-story Brick Houses from $700.00 up.
Frame Houses from $300.00 up.
Farms all prices.

LINDSAY & MIGHT
Real Estate and Insurance Agents.

The Daily Examiner.

VOL. XXXII, NO. 114. PETERBOROUGH, FRIDAY, MAY 16 1902. PRICE TWO CENTS

PROBS.—Light to moderate winds; fair to-day and on Saturday; a little higher temperature.

Robert Fair & Co.

THE GOLDEN LION, PETERBOROUGH.

TEMPTING OFFERINGS
....IN....
LADIES' SPRING SUITS
JACKETS, SKIRTS, BLOUSES, ETC.

A great gathering of the best values in existence, to make Friday and Saturday the busiest days of this week. Just look over this list. You know what smartness distinguishes our Tailored Suits and Jackets and other ready-to-wear garments. Only a few of each line, and being such worthy lines at such tempting prices, it will be wise not to delay your visit, if you care to profit by these chances on FRIDAY and SATURDAY, May 16th and 17th.

Three Only Ladies' Spring Suits, in brown, light and dark grey, unlined, flare skirt, Eaton coat, sateen lined, regular $12.50, for $8.50

Two Only Ladies' Spring Suits, in black and navy Ladies' Cloth, unlined skirt with cloth trimmings, special for Friday and Saturday, ... $12.50

Ladies' and Misses' Spring Jackets, in Box and Ladies' Cloths, lined and unlined, in fawns, navy and black, at $3, $5, and $5

Ladies' Black Lustre Skirts, newest style, lined with velvet binding, very special for Friday and Saturday at $1.95

Ladies' Figured Lustre Skirts, with or without flare flounce, special at ..... $2.25 and $2.75

300 Yards of Victoria Lawn, in a fine cloth, worth regular 12½c, we will clear the line on Friday and Saturday at per yard .. 8c

25 Dozen Huck Towels, size 37 x 18, on sale Friday and Saturday, very special at each 9c

Four Pieces Bleached Table Linen 56 inches wide, worth regular 40c, on sale Friday and Saturday for 30c

Ladies' Summer Vests—in this department you will find a full assortment of Ladies' Vests, from the 5c cotton kind up to the pure silk, in all sizes, prices 5c, 8c, 10c, 15c, 20c, 25c, to $1.75

Ladies' Summer Blouses—we are offering a beautiful Print Blouse with tucks in the back, this season's, at 50c

Men's Linen Collars—we will place on sale Saturday an odd lot of Men's Pure Linen Collars, worth regular 20c, your choice for 10c

Ladies' Cotton Hosiery—a full assortment of Cotton Hosiery, ranging in price from 10c, 12½c, 15c up to ..... 25c and 35c

THE FAIR STORE—383 George Street

A Question of Spex

Do your eyes tire easily?
If so, You need Glasses.
Do your eyes burn?
If so, You need Glasses.
Does the type become blurred in reading?
If so, You need Glasses.
Do you suffer from frontal headache?
If so, Glasses will Help You.
Do you know if you have perfect eyesight?
If not, we can inform You.
IT WILL COST YOU NOTHING.

Schneider's
Reliable Watchmakers and Jewellers, 361 George St.

ISN'T IT A FACT

—as the cross-examining lawyer would say—that you, on or about this season of the year, have a longing for a smart new Suit and an extra pair of Trousers?

Nothing else will go so far—to give you that rejuvenated feeling so indispensable to a live and energetic citizen of Peterborough.

We can make up to your order the highest class of imported and exclusive Suitings and Trouserings.

Laidlaw
DRAPER,
Opposite Oriental. Hunter Street

TRUSTWORTHY DRY GOODS
Laidlaw & Son
UNIFORMLY RIGHT PRICES.

FLORAL BATISTES.

Dainty fabrics these, with clear webby, conventional patterns, fabrics that appeal to stylish dressers and please the aesthetic taste in colourings and design—pink, blue and Tuscan on white grounds, with black lace patterns intermixed, per yard 35c.

SILK EFFECT WASHING GOODS.

This rich, silky looking material is a bit deceiving—silk in appearance but cotton in reality—a fast colour, in striped washing materials in red and white, navy, white and pink and white, light blue, and white, per yard 35c.

FINE MUSLIN INSERTIONS.

These Insertions are gems of the embroidery manufacturer's art. Dainty—the only word that expresses chaste character and fineness of these sweet effects. Some are all needlework and others have hemstitching as well. All are about 1 inch to 1¼ inches wide, and make ideal trimming for white muslin, blouses, dresses, etc., yard 12 1-2c.

NEAT, GOOD EMBROIDERIES.

About an inch in width, with good edge, decent needlework and thoroughly good to wash and strong to wear, per yard 4c.

SUMMER CORSETS.

The new short girdle Corset in Jean and in Net, effectively trimmed with lace, a new model, a comfortable Corset for summer wear, per pair ..... 50c.

Then we have the medium length Corset, in strong wearing net, a standard Corset and good value, at per pair ..... 50c.

And now we wish to draw attention to the La Reine of fine white linen Batiste, well filled, firm as jean yet quite cool, a new model, straight-front, girdle corset, per pair ..... $1.00.

CRUMBS' PRINTS

Always have been termed good prints. Their reputation has been again sustained this season. The patterns and qualities are as before—pre-eminent, and the price remains the same—12 1-2c.

TRUSTWORTHY DRY GOODS
Laidlaw & Son
UNIFORMLY RIGHT PRICES.

MAY SINK SUDDENLY

Martinique Coast Line the Cause of Much Anxiety.

PREDICT MORE W. I. VOLCANOES

The Funeral of the St. Pierre Victims—Great Britain Moving to Assist the Survivors—Mr. Balfour's Statement in the Commons—Canada's Contribution Has Been Received in Paris.

Fort de France, May 16.—The vessels which were lost in the roadstead of St. Pierre are the steamships Roraima and Grappler, the latter a British cable ship; the sailing ships North America, Terba, Lovico, Sacre Soeur and the schooner Gabriele. Twelve or thirteen sailors were rescued by the Suchet, most of them seriously injured.

The Board of Health has decided that in order to avoid a dangerous congestion of population at Fort de France the towns of the northern part of the island which are threatened by the volcano must be emptied of their inhabitants, who are to be distributed among the districts in the south. In Lorrain, Trinite and Gros Morne there are about eight thousand people, who have been ordered to leave their homes.

The decomposition of the corpses of St. Pierre constitutes a grave danger. Precautions are being taken to prevent Precheur from being overwhelmed by a tidal wave, which, it is feared, may result from a sudden sinking of the coast line.

The funeral service in memory of the victims of the catastrophe was held yesterday morning. The cathedral was crowded. The officers of the French cruiser Suchet and the German and Danish war vessels Falke and Valkyrien were present at the ceremony.

ANOTHER ERUPTION PREDICTED.

Disaster at St. Vincent Greater Than, at First Estimated.

Kingston, Island of St. Vincent, B.W.I., May 15.—Scientists who have come here from the British island of Trinidad, predict another volcanic eruption on St. Vincent within a short time.

The damage done to St. Vincent by the volcanic eruptions is now known to be considerably greater than was at first estimated. The present uneasiness of the inhabitants of the island is increased by the continuous agitation of the volcanic craters.

Owing to the destruction of several estates, the sugar and arrowroot industries of St. Vincent are seriously injured. Destitution prevails among the laboring classes, who are without homes, without clothes and hungry. Nearly 2,000 deaths on this island have been reported. Bodies have been discovered in houses in life-like attitudes. These present a gruesome spectacle. There are decomposed bodies in many houses, and, in order to guard against disease it will probably be necessary for the authorities to burn these dwellings down.

There is to-day an abnormal demand for bread-stuffs and a consequent scarcity of food supplies. The prices on food are advancing. The destruction of live stock of the island has also caused a rise in the price of meat.

The disaster at St. Vincent means the practical extinction of the Carib Indians that were found by Columbus four centuries ago. An old Indian prophecy that the Caribs would be sacrificed to the fire god which they worshiped has been fulfilled. Of the Caribs only a few individuals remain on the Islands of St. Lucia and Dominica. The Caribs made that portion of the island lying at the base of Soufriere their country. If there is a survivor he is not yet known.

BRITAIN TO HELP.

Martinique Sufferers Will Be Assisted by Mother Country and Colonies.

London, May 16.—In a statement in the House of Commons yesterday regarding the measures proposed by the Government for the relief of the sufferers from the volcanic outbreaks in the West Indies, the Government leader, A. J. Balfour, after a reference to the steps taken, added:

"We have not taken account of the most sympathetic manner in which the United States Government have, to use their own language, expressed their desire to share in the work of aid and rescue.' As to the manner in which this generous offer can best be accepted the Governments of the Windward Islands have already been consulted."

Mr. Balfour referred to the opening of the relief fund at the Mansion House by the Lord Mayor, Sir Joseph Dimsdale, in behalf of the sufferers of the Island of St. Vincent, and said that Canada, Jamaica, and the other West Indian Island, and the Island of Mauritius (in the Indian Ocean) had promised to help with money and goods.

"I have no doubt," he added, "that the other colonies will be equally generous. In addition, the Governor of the Windward Islands has been authorized to spend whatever sums are necessary, and the Imperial Government is prepared to supplement the contributions from other sources to whatever extent may be necessary.

Aid For the French.

"As regards the Island of Martinique, Lord Lansdowne (the Foreign Minister), May 12, had instructed his Majesty's Ambassador at Paris (Sir Edmund Monson), to say that it would give the Government great pleasure to offer assistance, in any manner most convenient to the sufferers from the calamity, and to say that if this country could help by the loan of doctors or the gift of medical comforts and provisions, that we were prepared to act forthwith. The French Government replied, accepting with gratitude the offer of his Majesty's Government. From the nature of the case there must be a distinction between our own colonies and those of another power, in the expenditure of money. But the Government, as stated, is prepared to give comforts and provisions to sufferers at Martinique."

Capitalists are somewhat slow in subscribing to the Mansion House fund. Up to 4 p.m. only £5,000 had been received, of which amount the Bank of England contributed £1,000; and the Corporation of London £500.

St. Paul's Cathedral and other churches are arranging for special collections Sunday next in aid of the fund.

Hon. Joseph Chamberlain has contributed $250 to the Mansion House West Indian relief fund.

The various sums raised in Paris for the relief fund amount to $60,000.

Canada's Contribution.

The Canadian Commissioner in Paris has conveyed the sympathy of Canada to M. Decrois, Minister of Customs. M. Decrois will dispose for Canada $25,000 for Martinique sufferers.

Annihilated in Ten Minutes.

The correspondent of The London Times says that St. Pierre was annihilated in ten minutes. Describing the city after its destruction, he says: "A portion of the upper town was razed by a cloud of fire, which increased as it advanced, and crumbled everything in its course. In the lower town, near the harbor, a few walls wearing traces of fire, remained standing. To the stupefaction of those familiar with the spot, the town clock remained intact as if to show the precise moment of the disaster, marking 7.50, and this sinister indication deeply affected all who saw it. On the other hand, the telegraph office and its contents...were burned. Some fragments of the apparatus were thrown a hundred yards. Bodies, whose attitudes were perceptible were lying prostrate, with the bowels protruding, as though forced out by the tension of the heat, and with the backs partially carbonized. It is a melancholy and almost humiliating thing that the site of St. Pierre has to be guarded by the military, for numerous pirates from the neighboring islands were preparing to come and lay hands on anything of value."

THE CAMPAIGN.

Thursday a Busy Day For Ontario Ministers—Premier Ross at Midland—Liberal Outlook Promising.

Toronto, May 16.—The Premier at Midland; the Opposition leader at Owen Sound, Hon. Mr. Davis at Stouffville, Hon. Mr. Stratton at Brighton—these are the features of the day's campaign news. The Premier was in excellent form, and delivered a splendid defence of his administration, which was cheered to the echo. The campaign grows warmer as the day of polling draws nearer. Party enthusiasm is being worked up, and organization perfected on both sides. In no election for many years have Liberal workers found the outlook so promising at this stage of the campaign. This is, however, no reason for leaving a stone unturned that will add a single voter to the Liberal ranks.

Premier Ross at Midland.

Midland, May 16.—This illustrating station of the results of the forward Ross policy was the scene last night of a magnificent demonstration in honor of the Premier of Ontario. A meeting called in support of Mr. J. B. Tudhope, the Liberal candidate in East Simcoe, was attended by thirteen hundred people, who, bursting, as many of them had, by the Government's program, displayed the heartiest enthusiasm at the record of the past and the prophecies for the future, eloquently given by Mr. Ross. Midland forcefully proves the wisdom of the building-up policy in her four busy mills, sawing logs that under the old law would go to Michigan, and in her blast furnace smelting Ontario ores through the encouragement of the Ontario and Dominion Governments. The result has been a general expansion, and last year she erected 150 houses. The Premier was in excellent form, and his address, particularly those portions detailing the forward policy, was cheered at many points during delivery. Mr. Ross also took occasion to reply to some of Mr. Whitney's recent statements, and was notably effective in depicting the latter's vacillation. Mr. Tudhope is a man of first-class platform ability, of a wide range of acquaintance, and though his opponent, Mr. Jupp, is also an Orillia business man, there is every reason to hope that East Simcoe will be redeemed.

Handy Way to Clean Carpets.

Lots of people are using the "Enterprise" Carpet Cleaner, and praising its virtues. Carpets can be cleaned on the floor, and all stains, grease spots, etc., removed without lifting the carpet. Sold only at Ormond & Walsh's drug store, in 10c and 25c tins. dw

Call up 48

When you want any building material. Best hardwood flooring ever brought into Peterborough. Finest British Columbia Red Cedar shingles ever cut. Sash, doors and builders' supplies, all well seasoned stock. Reliable Portland cement, Star and Beaver brands. R. Hicks & Co., Rathbun's old stand. Telephone 48.

Now's the Time to buy Pictures.

There will be no better time than the present to buy pictures to decorate your homes. You will find at the Peterborough Bookstore a lot of beautiful subjects in Cabinet Arto's, mounted on grey mats, Rembrants Sepias, size 11x14, only 10c each; size 15x20, only 15c each. Fifty beautiful subjects in each lot to select from. A. H. Stratton & Co.

An Interested Employer.

Mr. J. B. Grafton, of Dundas, senior member of the firm of Grafton & Co., has forwarded to the local Y. M. C. A. his cheque, to provide all his local branch employees with membership privileges in the Association for another year. Mr. Grafton is a believer in the Y.M.C.A., and besides being the heaviest contributor to the Dundas Association, has for several years provided membership tickets for his men in the different towns where there are branches of the well known clothing firm.

New American Blouse Styles.

In presenting our new sample lines of American print and linen effects for summer shirt waists, we do so with absolute confidence that the two great requisites of correct style and superior value have never before been so well combined. Our skilled staff and the unequalled facilities afforded by our factory gives us advantages in manufacturing shirt waists, faultless in design and fashioned after popular American tastes. Ladies will be interested in our pretty new summer blouses made in fast colour American print, with new dip sleeves, tight fitting backs and long dip front, which we are selling at 65c., instead of 85c, the regular price. We will also have ready for Saturday, the very latest American novelty shirt waists in linen fabrics, some with Paisley stripes, which we will sell direct from our factory at $1.00 to $1.50 instead of $2.00. O. G. Gemmell, Charlotte street.

WANTED.

WANTED AT ONCE — TO GO A FEW miles in the country—a good general servant; one that can milk; good wages. Apply at the Examiner office. 3d113

BOY WANTED AT ONCE. APPLY AT Examiner Office.

WANTED—ON OR BEFORE MIDDLE of June, a good general servant; no washing; highest wages paid. Apply at 139 Gilmour street. d102

GOOD GENERAL SERVANT WANTED at once. Apply to Mrs. W. H. Bradburn between the hours of one and three and six and eight p.m., at 25 Homewood Avenue. d97.

WANTED.—TO PURCHASE, A SECOND-hand steam Yacht, with about 24 foot keel. Send full particulars. Address "Yacht," Drawer "D," Peterborough, Ont. d95tf

WANTED. — HOUSEMAIDS, DINING room girls, chamber maids and servant girls at summer resorts, and private families in Toronto. We have a number of first-class positions open, and if you are out of employment write to the Co-Operative Employment Agency, Room 9, 35 Adelaide street East, Toronto. 6d109-1w

WE HAVE THE MOST PERFECT AND effective system for collecting debts in Canada, U. S., and Europe, without using offensive methods to your debtors. Remittance on day of collection guaranteed. Reasonable charges. Call, write, or 'phone Main 2927, and one of our representatives will call on you. The International Mercantile Agency, of Toronto. M. J. Galvin, representative, 430 George street, Peterborough. 30d91.

WANTED—RELIABLE MEN IN EVERY locality throughout Canada to introduce our goods, tacking up show cards on trees, fences, along roads and all conspicuous places, also distributing small advertising matter. Commission or salary $60 per month and expenses, not to exceed $2.50 per day. Steady employment to good, honest, reliable men. No experience needful. Write for full particulars, THE EMPIRE MEDICINE CO., London, Ont. dw

50 LABOURERS WANTED
For Out of Town Work.

Wages from $1.75 to $2.75 per day. Board $4 per week. Cost of transportation $10. Do not be idle in town when you can be working out of it.
INTERNATIONAL CORRESPONDENCE EMPLOYMENT ASSOCIATION.
LOCAL BRANCH—438 GEORGE STREET
Phone No. 16.

LONG'S WEDDING CAKES

Are unequalled for fine quality and artistic decoration. Orders for weddings filled with the most careful attention to every detail.
LONG BROS.,
Caterers and Confectioners.

THOS. J. MOORE
Carpenter and Contractor.

I am prepared to undertake all classes of work in Town and County at reasonable figures. Estimates furnished. Can refer you to many buildings erected by me. Residence and shop:—No. 10 Weller street, Peterborough. Houses and lots for sale. d92ly-w

We'd Rather Miss Sales Than Miss Fits

What's That?

Did some one say that the 24th of May was only a few days away?

BETTER GET A MOVE ON and record your measure on PETE'S order book if you wan to wear your new Suit on Victoria Day.

It's hardly fair to crowd your Tailor before a holiday. But our lightning cutter's a "cracker-jack," and seldom disappoints if he gets a show.

PETE SIMONS & CO.
Peterborough's Popular Tailors
Next Tully's Drug Store.

PHOTOS FOR SPRING

Have your picture taken in your spring costume. Best work and newest ideas in Photography. Lowest prices on all work.
LENDRUM Only Ground Floor Studio—Charlotte St.

Carpet Cleaning.

Wheel is now running. The prices are reasonable.
E. COURTNEY, Jr.
Deliver at Residence, Ashburnham.

A LOVE OF A LOAF

The poet who sings of the delight of "A Loaf of Bread, a Jug of Wine," didn't mean the usual home-made variety. He meant a sweet nutritious loaf, something like—

LANE'S BOSTON BROWN BREAD

Ask for it at the Store, 426 George Street, or have it delivered at your home by our bread waggon.

Western Rheumatic Powder and Blood Purifier

Has given wonderful satisfaction to persons suffering from Rheumatism, Sciatica, Lumbago, etc. Testimonials freely given.

30 Cents a Box

PREPARED ONLY BY
H. H. Edmison
DRUGGIST, Etc.,
390 George Street - - - - Phone 102
All Patent Medicines sold at best Cut-rate prices.

FOR SALE OR TO RENT.

FURNISHED COTTAGE TO RENT, AT Chemong. Apply at this office. 2aw102

FOR SALE — A SIDEBOARD, ALSO A Hall Rack—quartered oak. These articles are practically new. Apply at Examiner office. 6d110

FOR SALE—THAT DESIRABLE PROperty on the corner of McDonel and Aylmer streets, at present occupied by the owner, is offerd for sale. It has a frontage of 154 feet on Aylmer street by 114 feet deep, and is one of the best building sites in Peterborough. For particulars, apply to F. J. R. Mitchell, on the premises, or at his store, 141 Hunter street. d102

TO FARMERS AND OTHERS REQUIring double or cart harness, carts or wagons, plows, bobsleighs, etc., can procure bargains in same by applying to Corry and Laverdure, on the canal, Peterborough. The contractors are about finishing their work, and have a large quantity of material which they do not intend taking away, and which they will sell at a very low figure to anyone requiring the same.

FOR SALE IN ASHBURNHAM. — A store, formerly occupied as a butcher shop, as well as a cottage adjoining, on Mark street. This property is centrally located, and convenient, and is a good investment. Also for sale an excellent lot on Mark street, in block or in lots. Apply to Peter Glover, Ashburnham. dwtf.

TO RENT. — FURNISHED OR UNfurnished rooms, with or without board, in central locality. Apply at Examiner office. 30d99

ROOMS TO RENT.

Rooms in Canadian Bank of Commerce building, recently occupied by late R. C. McHarrie. Heated, and all modern conveniences. Apply to Toronto Savings and Loan Company. d81

HOUSES FOR SALE.

We have still left some bargains in Houses and Lots, both central and convenient to the different work shops. Those desiring a comfortable and a cheerful home should see our $1,000 two storey Brick Houses. Cheaper houses on application, also Farms for sale at all prices.

A. BROWN & CO. Real Estate and employment Agents, 14 Hunter St., ground floor
Telephone 128.

A LUXURY

Those who do not wear the Dr. Deimel Underwear are missing one of the luxuries of life, and a luxury which will add greatly to their comfort, their health and happiness.

THE DR. DEIMEL UNDERWEAR

Has a tonic, exhilarating effect on the skin that is especially delightful during the summer, giving vigor to the whole system.

If you want to know more about these wonderful garments write for a booklet. It is worth reading.

W. H. MEREDITH
393 GEORGE STREET
PETERBOROUGH.

Daily Examiner.

London (England) office—142 Fleet street, E. C., Central Press Agency Limited, Special Agents.

FRIDAY, MAY 16, 1902.

OUR OWN ONTARIO RAILWAY.

The construction of the Temiscaming railway as a Government enterprise needs no defence. It is a move in the right direction. Within reason state ownership of public utilities is in accord with the advanced thought and energy of the times. But the building of this line is most amply justified. There is in the Temiscaming district a million of acres of as good land as the sun shines on and to promote its settlement, transportation facilities are needed such as will be furnished by this line of railway, the first any Government in this Dominion, if not on this continent has built and will own. So great is the rush of settlers to the Temiscaming region that it is causing some embarrassment to to the Provincial Colonization Department. During the month of April Mr. Southworth, director of the department, issued no less than 300 special rate certificates to bona fide settlers anxious to make homes in the region. As a matter of fact so many settlers are going in that it is almost impossible to look after them properly, and entirely out of the question to build colonization roads quickly enough to meet their requirements. Last year $7,000 was voted for roads in the region, but the settlers were so busy that the inspectors experienced the greatest difficulty in getting men to work on the roads, and the whole of the appropriation was not expended. This year $20,000 has been placed to the credit of the department for roads, and an inspector went up a week ago to hire as many men as possible for road work, in the hope of accomplishing a good deal of work before the busy summer season.

In view of these facts the Temiscaming railway is an emergency railway. Its immediate construction is demanded—the sooner the better. Recognizing this and looking ahead, as wisdom always counsels, the Ross Government provided for the construction of this railway. Surveys were ordered and only last Saturday Hon. Mr. Latchford, Commissioner of Public Works, turned the first sod, and before the world is three years older 106 miles of Government railway will be in operation, settlers will be put in touch with civilization and merchants in old Ontario will be getting orders for goods to be shipped by a railway owned by the Province of Ontario, built with the wild lands of Ontario without a cent of cost to the people of the settled portions of the Province.

If Mr. Whitney and his party in the House had had their way, the Temiscaming Railway project, instead of being actually under course of construction, would be still on paper. The entire Opposition, on March 11th, voted for a want of confidence motion which, if carried, would have delayed the construction of the line at least a year, or, forever, if Mr. Whitney should, unfortunately for the country, be put into power.

The Ross Government saw the importance, and the necessity, in the interests of the province, of immediate construction of the line. There was a large number of settlers in the district to be reached by the railway; they were shut off from access to the outer world. They furnished no trade to the merchants of older Ontario, because there was no adequate means of transportation. These settlers needed the comforts of civilization made as easily accessible as possible, for the pioneer settler's life at the beginning is hard enough at the best. The Government wanted to take advantage of the tide of prosperity prevailing; they wanted to place in New Ontario as large a proportion as possible of the settlers pouring into the country. The aim of the Government is to keep Ontario to the front. To do this, we must take the earliest steps to people our new territory, or Manitoba, with its great inrush of population, would get ahead of the province, and outvote it at Ottawa. Everything pointed to the necessity of the immediate construction of the line. It was a plain business proposition — and the Government being a business Government, took a business view of the matter, and went at the construction of the road in a business way. Now the first sod has been turned, the business of construction has begun, and before Mr. Whitney and the Opposition wake up the line will be finished, trains running, doing business, and building up trade with old Ontario, and this province will have the first state-owned railway on the continent.

The Opposition wanted to wait. Wanted to wait until the Dominion Government gave a subsidy; wanted to wait until the opportunity passed. The way to do a thing is to do it—not to sit down and wait for some one to come and help. The old proverb says, "If you want your business done, do it; if not, send." The Government saw that Ontario needed this railway, and they are building it, and in the process carrying out another item of their grand policy,

BUILD UP ONTARIO.

ONE OF MANY MISTAKES.

The Brockville Recorder, quotes from an article written by Mr. A. G. Davis, formerly of the Brockville Times, (Conservative,) in which he says: "The greatest mistake made by the Conservatives during the present campaign, in their criticism of othe Government's pulp wood policy. The advocates of a policy similar to that in Quebec, will find little sympathy with their ideas in northern Ontario, where the conditions are known. The Conservatives took great credit to themselves for forcing the Ontario Government to stop the export of pine logs from the province, and, certainly, let the credit be whose it may, everyone who knows the north shore of the Georgian Bay will admit that enforced home manufacture put new life and energy into that section of the country. Why, then, do the Conservatives advocate the policy for pulp wood which was condemned by them for pine? The owner of a pulp limit in Quebec may export his logs to the United States, or he may let them stand for ten years, till he gets ready to sell them. No one has authority to force his hand. More than that, he controls the whole territory which he buys, and within his limits may work his own sweet will, no one daring to molest or make him afraid." And, again, "The pulp companies pay now to the Government forty cents per cord. The wood is worth at market price in northern Ontario from $2.75 to $3 per cord on the cars. Supposing the Sturgeon Falls Pulp Company had the privilege to ship the wood, and could get $3 per cord. After paying the Government dues they would have $2.60 for taking it out, driving it to Sturgeon Falls, cutting it in four foot wood, and loading it on the cars. The profit would be small, indeed. Well, then, if the companies pay the full market price for their wood, surely they are entitled to the profits of the manufacturing business built up up by their enterprise and capital; or does Mr. Whitney want them to pay blackmail for the privilege of risking immense sums of money in industrial enterprises which give employment to thousands of men? The people of Sturgeon Falls are quite contented to see hundreds of men earning their regular wages day after day, without caring whether the pulp company are paying forty or forty-two cents per cord for their wood. A two-cent policy is a pretty small one anyway."

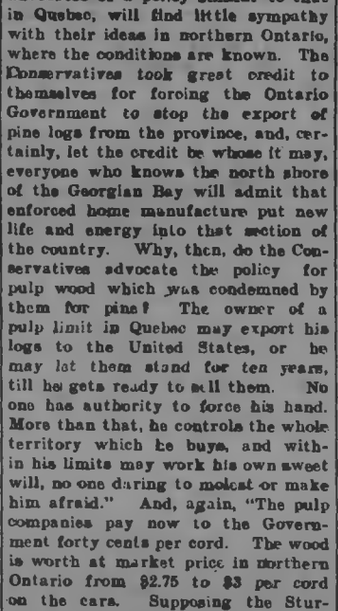

PUT TWO AND TWO TOGETHER.

The Liberal Government of Ontario is the only administration in Canada that has invoked the law and secured the punishment of election bribers, Conservative and Liberals alike. And incidentally, it may be mentioned that the most blatant of all these convicted "corrupters" was a Conservative M. P., Mr. William Smith. Count one for the Ross Government.

When Mr. Whitney talks about election corruption, the people are not impressed. They know the talk is nonsense and so much buncombe. A man who is silent in the face of the misdeeds of his political friends, and noisily abusive over those of his opponents, always fails to impress. Mr. Whitney has failed to convict Mr. Ross or any colleague or any prominent Liberal in Ontario with the charges he makes.

INCONSISTENCY.

The wing of the Opposition party, which is trying to make capital out of the temperance question, denounce Hon. Mr. Ross as having broken his promise to give a measure of prohibition, because he gave the people an opportunity to accept or reject prohibition. Mr. Hoyle, late M.P.P., of North Ontario, a prominent supporter of Mr. Whitney, is one of these. He was elected as a prohibitionist, and voted against prohibition, and the referendum. He excuses breaking his promise by saying that the referendum was unjust, and he said that he had kept his promise to the temperance people, but he "had kept it in his own way." Yet he won't allow Mr. Ross to plead that he kept his promise to the temperance people, even if he kept it in his own way. What is sauce for the goose should be sauce for the gander. Why can't these Opposition fault finders be consistent once in a while?

AN EDUCATIONAL NEOPHYTE.

There has been a deluge of loose talk about the school system of Ontario from politicians and writers, who by no stretch of charity could be called educational experts. Mr. Whitney, for instance, professes to be an authority on the needs of the public schools and seeks to give the impression that he carries in his head some scheme which would broaden their scope and increase their efficiency. Mr. Whitney, as an educationist, may be fairly measured by one of his utterances in the Legislature, during the session of 1901. The Minister of Education introduced a bill in aid of Toronto University, and justified it by the statement that it would strengthen the public and high schools of the province. Mr. Whitney agreed to the proposal to assist the university, but added that he "couldn't see in what way the strengthening of the university would affect the public and high schools of the province." One can fancy the amusement such a remark from a public man would cause in an assembly of teachers, or any educated body. The Minister of Education was obliged to tell Mr. Whitney what any school boy knows, that the public schools draw upon the high schools for their supply of teachers, and that teachers of the province are trained in the provincial university, which was, therefore, to a large extent, the foundation head of the whole school system. This single incident proves Mr. Whitney to be the veriest tyro in educational methods.

HONOUR ROLLS.

S. S. NO. 7, DORUO.

IV—J Towns, M Sullivan, J Barrie, N Sheehan, A McCann, Agnes McGarrity, W O'Grady, Sr III — A McGarrity, W Barrie, W White, Ed Condon, E McCann, A O'Brien. Int III — Violet Whyte, Victoria Whyte, M O'Brien. Jr III — L Sullivan, R Carey, S McGarrity, C O'Connor and J O'Brien equal, W O'Brien. Sr II — M A Barrie, B O'Brien, Olive McCann. Jr. II—Jas. O'Brien. Sr Pt II — J Barrie, B Allan, M Sheehan, K A Crandley. Jr Pt. II — J O'Brien, K Barrie, Gertie O'Brien. Sr I—Herbert Condon, Jno O'Brien, V Moher, Dan Sheehan, A A Whyte, John O'Brien, B R Carey, John Sheehan, Marie Condon.

S. S. NO. 8, SMITH.

Sr. IV.—Fred Brown, Harry Edmison, Aggie Telford. Jr. IV. — Mina Edmison, Gertie Scott, Iva Cromie. Sr. III.—Ruby Sanderson, Maggie Johnston, Fred Reid. Jr. III. —Arthur Edmison, Willie Telford, Ephraim Brown, Helen Wilson. Sr. II.—Albert Chapman, Leroy Whatley, Joe Sanderson. Jr. II.—Grattan Telford, Arthur White, Kenneth McNern. Pt. II.—Bruce McNern, Olive Elliott, Charlie Poulsome, Ethel Cromie, Clayton Sanderson. Pt. I. (a) —Hazel Chapman, Frank Nelson, Annie Chapman, Fanny Bailey, Bruce Bell. Pt. I. (b)—Jamie Reid, Willie Curtain, Violet Sanderson.

Average attendance for month, 53.

For whooping cough and croup, Vapo-Cresolene is a simple and perfect remedy.

WE HIT IT NOW.

Monday a.m. C.P.R. brought to us a carload of Bargains. All you need to do is to read over this advertisement, and if you have any idea of the value of goods, you certainly will not be able to resist buying.

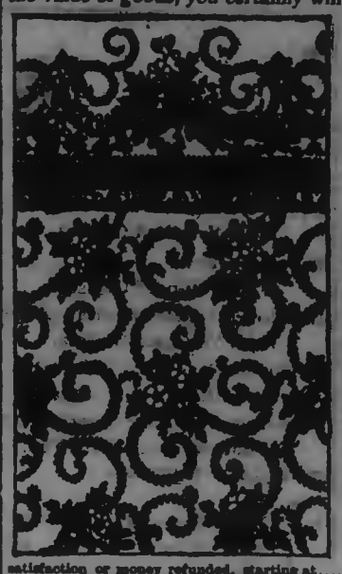

WALL PAPER DEPARTMENT

200 Rolls Ingrain Wall Paper, 20 inches wide in Blues, Greens, Terra Cotta, and in fact all the newest shades, regular 15c roll, for a few days, per roll..... 10c

200 Rolls 18 inch Friezes to match. The colours and blending are the finest we have ever had, regular 15c yard, for a few days, half price..... 7½c

—Another Free Offer.

2,000 Rolls Wall Paper, colours in Blue, Cream, Olive, White and Pink. We will give for each 2 yards of 18 inch border purchased at 8c per yard, one roll of paper to match.

600 Rolls Gilt Wall Paper, colour Cream and Green, 9 inch border to match, extra value at 8c, clearing, per roll... 4c

With our Toronto Wall Paper Store at our back, we feel that no house in the Dominion can buy better. The last wall paper reports tell of the C. R. Routley firm of Toronto and Peterborough being the largest wall paper dealer in the Dominion of Canada.

CROCKERY and GLASSWARE

500 Goblets, regular 75c dozen, for, each.... 4c

120 dozen Breakfast or Tea Plates, best iron stone wheat pattern, regular 75c and 85c dozen for, each..... 4c

½ dozen Table Knives, steel blade, without forks, regular per doz., $1.00 Take what quantity you want at, each..... 5c

20 doz. Scissors, which we guarantee to give satisfaction or money refunded, starting at..... 20c

100 Tins Chloride of Lime, regular 10c each, for a few days, 4 tins, 25c. Ammonia, 25c bottle for 7c. Crystallized Moth Camphor, 15c worth for 7c. Shoe Blacking, 5c box for 2c. Carpet Beaters, 10c. Carpet Stretchers, 10c. Half Gallon Coal Oil Cans, 7c. 24 Sheets Note Paper, 5c. 25c Shawl Straps, for 15c upwards.

Curtain Poles and Window Shades away down in price from 25c.

ROUTLEY'S

578 George Street. Peterborough. 262-264 Queen Street West, Toronto.

Telephone 386.

To Meet the Tastes of the Elite

The most exclusive May Millinery is on view in Miss Delaney's showroom, at intensely interesting prices. Even in the very height of the selling season Ladies are offered emphatic money-saving chances at Miss Delaney's.

For all who value STYLE and RICHNESS, our Trimmed and Ready-to-Wear Hats will prove unusually interesting.

New ideas in Misses and Children's Hats, at prices as interesting as the assortment.

English Sailor Hats as low as 10c each.

This store wins your friendship because it deserves to have it—because it brings to you the newest creations and the best values going.

MISS DELANEY.

MADILL'S BAKING POWDER

Put up in ONE POUND TINS. Keeps well. The last is as good as the first.

PRICE 10c PER POUND TIN.

WILLIAM MADILL

Oak Hall Drug Store, Corner George and Murray Streets.

HORSEBACK EXERCISE.

Inspection Invited to my New Stock of Riding and Side

SADDLES.

Exceptional Inducements in the Most Dependable Outfits.

SUMMER RUGS AND DUSTERS

Something Decidedly New and Nobby.

SINGLE BUGGY HARNESS

If you are thinking of buying a New Set of either Light or Heavy Harness I have some immensely good values worth your attention.

B. SHORTLY Sign of the Horse at the Door, George Street.

MAKE A POINT

of trying our long Havana filler, Sumatra wrapper 5 cent cigar. Even if you think that no good cigar can be made to sell for 5 cents, smoke one of our latest new brands and be convinced to the contrary.

No doubt there are better cigars—we have at 10 cents and at 3 for 25c—but our 5c is excellent smoking.

ALIVE C. LeGROS'

Cigar Store and Tony Tonsorial Parlours, George Street, Opposite Market Buildings.

Ontario Bank
PETERBOROUGH.

Special attention to the collection of Sale Notes.

Interest allowed on deposits.

CHAS. McGILL, General Manager. JOHN CRANE, Manager.

Children's Aid Society

Incorporated by Act of Legislature, 1898.

Information requested. The informer's name kept strictly private.

GEORGE COCHRANE, Agent.

Office,—Division Court Buildings. Office hours—11 to 12. Children for adoption.

LOTS AND HOUSES FOR SALE.

OFFERS for the following property will be received by the undersigned up to June 1st, 1902.

FIRST.—Lot 5, Plan 21, Ashburnham, containing 2 1-2 acres, on which are a good house, with barns and outbuildings, and situated between Denro road and Grand Trunk Railway.

SECOND.—Parts of lots 3 and 4, and lots 6, 7, 8 and 9, Plan 2, Ashburnham, each lot containing about 1 acre, partly covered by growing timber. These lots are situated beside the river, and immediately north of the Nicholls Park.

THIRD.—Lots 13, 14, and 15, Plan 9A, 33 feet by 200 feet each; Lots 17, 18, 19, 20, 21, 22, 23, and 24, Plan 9A, 50 feet by 150 feet each; Lots 25a, 27, 28, and 29, Plan 9A, 50 feet by 150 feet each; Lots 61, 62 feet by 200 feet, and 63a, 66 feet by 150 feet, Plan 28a. These lots are situated immediately south of the Nicholls Park, and within five minutes walk of the American Cereal Co's. property.

FOURTH.—Houses Nos. 380 and 382, Brock street, 2 story brick, 20 feet by 32 feet, with wing 15 feet by 20 feet each, good yards and outbuildings.

FIFTH.—House No. 113, Weller street, 2 story brick, with garden and yard.

As the owner of this property has decided to dispose of it as soon as possible, any reasonable offer will be considered. For particulars apply to W. BLACKWELL, Architect, Water street, Peterborough, March 14th, 1902. 1041tf

STORES TO LET.

The following stores in the Market Block, George Street, Peterborough, are to rent:—

The one at present occupied by Henry Best.

Also, the store at present occupied by the C.P.R. Ticket Office will be to rent after the 30th of April.

Apply to Commissioners of the Town Trust. 41tf

OLD CRICKET GROUNDS
ASHBURNHAM

Sub-divided into Building Lots—convenient to business. Easy terms. Apply to H. T. STRICKLAND, or to DENNISTOUN, PECK & STEVENSON. 2042-3w1

HANDSOME BRICK RESIDENCE FOR SALE.

The undersigned offers for sale by private contract the house and premises now occupied by Mrs. Rogers, 561 Reid street, Peterborough, on the north-west corner of Reid and London streets.

The house is solid brick, with stone foundation and contains ten rooms, bath rooms and attic. It is finished throughout in natural woods, all the rooms downstairs being finished with oak and cherry; heated with hot water, open plumbing in bath room, concrete cellar. The lot has a frontage of 100 feet on Reid street by a depth of 114 feet on London street, subject to a right of way over the rear 10 feet on London street. Should the purchaser desire it, $3,000 will be allowed to remain on mortgage for five years with interest at the rate of 4 per cent., payable half yearly. For further particulars, apply to

C. J. LEONARD, Toronto, or to LINDSAY & MIGHT, Peterborough.

DESIRABLE PROPERTIES FOR SALE.

The Executors of the Estate of the late Thomas Henry offer for sale the following desirable properties, viz.,—

Parcel No. 1—No. 294 Sherbrooke street, the homestead, with half acre lot, good dwelling and in a desirable locality;

Parcel No. 2—No. 317 Charlotte street, a two story brick house, opposite the skating rink;

Parcel No. 3—No. 313 Charlotte street, opposite the Methodist church, a good comfortable brick house.

The above properties are all in good localities, centrally situated, and will be sold at moderate prices and on easy terms. For particulars, apply to Mrs. Thomas Henry, 294 Sherbrooke street, or to Myles Henry, at Henry & Co's Grocery.

A GRAND CHANCE FOR INVESTMENT.

House, No. 66 Albert street, and three large lots, suitable to be sub-divided into building lots, adjoining the C. C. E. works. Also three acres, west end of Romaine street, now sub-divided into building lots, and plan registered. Will be sold at a sacrifice. Terms to suit purchaser. Apply to

T. KENT,
c635f. 82 1-2 Parnell street.

Cheap Houses for Sale.

Frame House, 6 rooms, good garden, easy terms, $850.00

Frame House, stable and large lot, $750.00.

Brick House, 6 rooms, central to work, $950.00.

4 Large Modern Houses, under value, see them.

65acres good clay loam land, with buildings and 35acres of good pasture land with valuable spring three miles from town, note the price, $35.00 per acre. Will sell for $40.00 per acre, in 5 years. Apply at once to

T. HURLEY & CO.
Phone 578. Near Post Office

TENDERS.

Are asked for the purchase of the following properties;—

Cedar Park Gardens, with 10 acres and buildings.

10 acres, adjoining No. 2, school house North Monaghan.

35 acres with buildings, at Fraserville.

20 acres, stone barn, near No. 17 school house, Otonabee.

Vacant ground, North of Townsend street and east of Electric Works.

Vacant ground, corner of Rubidge and Wolfe streets.

Six house, terrace on Rubidge, near Electric Works.

Double house on Park street, near Electric Works.

For further particulars apply to John Bell, Cedar Park.

GARDEN SWINGS!

Just arrived GARDEN SWINGS for young and old. Strong and durable. Price $10.00. Call and see them.

J. J. TURNER & SONS

Sail, Tent, Awning and Waterproof Goods Manufacturers.

Meetings in the interest of the candidature of **MR. STRATTON** will be held at the following places and on the following dates:—

At Fraserville, Friday evening, May 16th.

Town Hall, Lakefield, on Monday night, May 19th.

Orange Hall, Buckhorn, Tuesday night, May 20th.

Chair to be taken at 7.30 each evening.

A large attendance of the electors is requested. Mr. Miller is invited to be present.

PETER HAMILTON, President. G. M. ROGER, Secretary

GOD SAVE THE KING.

MR. W. B. SCARTH DEAD.

Deputy Minister of Agriculture Passes Away After Illness of Two Years.

Ottawa, May 16.—Mr. W. B. Scarth, Deputy Minister of Agriculture, died yesterday morning after a lingering illness. He had been incapacitated for work for two years, but retained the office. He was 65 years of age. He was formerly member for Winnipeg in the House of Commons, sitting from 1887 to 1891, when he was appointed to the office he held at the time of his death.

Sketch of His Life.

Mr. Scarth was a former resident of Toronto, having been manager of the North British Canadian Investment Company and the Scottish Ontario & Manitoba Land Co. During his residence here he sat for a time as a representative of St. James' Ward in the City Council, and was also a member of the High School Board. He was 65 years of age, a native of Aberdeen, Scotland, and after coming to Canada was engaged in business in London and Hamilton. His wife was a daughter of the late Dr. J. N. Hamilton, R.N. Mr. James L. Scarth, general manager of the North British Canadian Investment Company, this city, is a brother of the deceased.

TWO OTTAWA SUICIDES.

Napoleon St. Denis Drowns Himself and Dr. Bouchard Shoots Himself.

Ottawa, May 16.—Dr. J. A. Bouchard of Pawtucket, Rhode Island, was found dead yesterday morning in the Jacques Cartier Hotel with a bullet wound in his head and a revolver in his hand. The deceased had been drinking heavily, and he is believed to have shot himself while in a condition bordering on delirium tremens.

Chose Death in Water.

Ottawa, May 16.—Napolean St. Denis, aged 25, formerly a resident of Hull, committed suicide at an early hour yesterday morning by jumping over the Suspension bridge into the surging waters of the Ottawa River at the foot of the Chaudiere Falls. A carter named Charron made an ineffectual effort to prevent him St. Denis is said to have acted strangely of late.

An Essential for Health Building.

Malt Breakfast Food is now recognized as a prime essential for health building. The ablest physicians as well as the most noted food experts after repeated tests and experiments have found to their satisfaction that Malt Breakfast Food contains a much larger proportion of the elements necessary for the building of flesh, bone and muscle, than any other food now on the market.

This expert testimony in favour of Malt Breakfast Food will strengthen the faith of present users of the popular cereal food, and will exercise a telling influence on those who now use oatmeal and other starchy food preparations at the morning meal.

While Malt Breakfast Food is the chosen and popular breakfast dish of the strong and well, it is the physician's favourite diet for the weak and frail, for the invalid and convalescent. A few weeks of dieting on Malt Breakfast Food will banish the ailments of the dyspeptic, and establish permanent health. All Grocers.

It Wasn't Lighted.

A mother was calling the attention of her little boy to the moon, which was to be seen clearly but pallidly in the early afternoon.

"Why, you can't see the moon in the daytime," replied the youngster.

"Oh, yes, you can. There it is over the trees."

The little fellow looked hard and had to admit the fact that he saw it, but he added, "'Tain't lighted, anyhow."

Not Entirely.

A little investigation shows that the strong taste of pure cod liver oil cannot be entirely removed without entirely removing the oil. You can taste the oil in Scott's Emulsion, but it is not unpleasant.

THE 9TH PARLIAMENT

Prorogation Ceremonies of the Second Session at Ottawa.

THE SPEECH FROM THE THRONE

Signs of Prosperity Mentioned by His Excellency the Governor-General—Other Matters of Interest—The Premier Honored—Sir Wilfrid Laurier Presented With Address and His Portrait.

Ottawa, May 16.—Parliament was prorogued yesterday afternoon by the Governor-General. The Senate floor was occupied by handsomely gowned ladies, and the galleries were filled with spectators. His Excellency was escorted to the Senate by the Princess Louise Dragoon Guards and received at the House of Commons by a guard of honor from the Foot Guards. At Nepean Point the guns of the field battery thundered out a royal salute.

Speech From the Throne.

Lord Minto's speech proroguing Parliament runs as follows:

Honorable Gentlemen of the Senate:
Gentlemen of the House of Commons:

In relieving you from further attendance in Parliament I desire to thank you for the care and attention given to your important duties.

The unusual number of acts that have been passed incorporating industrial and railway companies may be taken as an evidence of the rapid progress that Canada is making in wealth and prosperity. Further proof of that satisfactory condition is afforded by the increase in the trade and revenue of the country.

It has been gratifying to note the unprecedented flow of immigrants from Europe and from the United States that are now seeking homes in Manitoba and in the Northwest Territories. The rapidly increasing population in that fertile section of the Dominion must yearly add to the trade of the country.

The agreement entered into with the Canadian Pacific Railway Company when authorizing an increase of its capital to expend over nine million dollars in providing additional rolling stock will, it is hoped, materially diminish in the future the serious losses that have arisen from the insufficient supply of cars to carry the products from the west to eastern ports.

The amendments to the Manitoba grain act authorizing the farmers in Manitoba and in the Northwest Territories to erect flat warehouses for storing their grain at railway stations will, it is believed, be found to serve a useful purpose and defeat any attempt to depress prices by combination.

The growing population in the Yukon Territory and the rapid development in the trade of that section of Canada amply justify the act granting to its residents a representative in Parliament who will be authorized to speak for his constituency in all matters affecting the more important interests of that remote part of the Dominion.

Gentlemen of the House of Commons:

I thank you in his Majesty's name for the liberal supplies you have granted for the public service.

Honorable Gentlemen of the Senate:
Gentlemen of the House of Commons:

In bidding you farewell, I desire to express the hope that when we meet next year we shall be able to again rejoice in the continued prosperity which now prevails over this wide Dominion.

FINAL SITTING OF HOUSE.

Mr. Fielding Expects a Larger Surplus Than He Had Calculated.

A return was brought down in the House of Commons yesterday morning containing copies of resolutions passed in favor of preferential trade by the Boards of Trade of Toronto, Montreal, Halifax, Kingston, Hamilton, St. John, Windsor, British Columbia and Rossland, B.C.; the Chamber of Commerce, Montreal, and the British Empire League of Canada.

In committee Hon. Clifford Sifton explained the provisions of Sir Wilfrid Laurier's bill respecting the incorporation of joint stock companies by letters patent, which is designed to modernize the existing law. The bill was given its final stages.

Mr. Kaulbach urged upon the Government the necessity of giving railway communication from Halifax to the south shore of Nova Scotia. Hon. W. S. Fielding replied there was every probability that the needs of this portion of Nova Scotia would be supplied very shortly. The Local Government had given the company carrying on the work a loan of $13,000 per mile for the whole road.

Mr. R. L. Borden enquired in reference to the position in which the action respecting the taxation of C.P.R. lands now stands, and Mr. Walter Scott and Mr. Frank Oliver asked that the Attorney-Generals of Manitoba and the Northwest Territories respectively be associated with the Department of Justice in preparation of the case against the C.P.R., as Manitoba and the Territories have the greatest interest in the suit.

Mr. W. R. Brock cautioned the Government to take this matter into their very careful consideration before creating a precedent which might cause a great deal of difficulty in the future.

Mr. N. Boyd suggested to Mr. Brock that the Government needed no warning in the matter, as they had moved with sufficient deliberation.

Mr Sifton reminded Mr. Boyd that no time had been lost, as it was not until 1901 that the Government became in a position to raise the question. He added that the Department of Justice was expediting the action as much as possible.

In submitting the supply bill Hon. W. S. Fielding said that the House would be glad to learn that since his budget speech was delivered two months ago the condition of the revenue has been very favorable, and the collections will be much larger than he then ventured to predict. There would probably be a larger surplus and a smaller addition to the public debt than he calculated in his budget speech.

In reply to Mr. Frank Oliver, a report from the inspector of Inland Revenue was read by Hon. M. E. Bernier, from which it appeared that the first intimation he had respecting coal oil being bad was from Hon. Mr. Sifton, who, through his department, collected samples of oil from 21 points in Manitoba and the Northwest in January for chemical analysis. The oil was found to be within the requirements of the law, and any attempt to reduce the range of gravities as low as established by the act 775 to 805 would add to the cost of production and give the oil refiners a reasonable excuse for increasing the cost to the consumer. So far as it was possible to ascertain, the trouble arose in connection with a lot of 10,000 barrels of oil placed in storage tank No. 2 at Fort William in July, 1901, by the Standard Oil Company, Chicago. Inspector Barrett reported that 9,000 barrels were drawn out of the tank, and gave perfect satisfaction, but the remaining oil taken from the bottom of the tank did not give satisfactory results. The Imperial Oil Company, to whom the oil was consigned, on complaints being made, recalled the oil and paid freight both ways. There was probably not more than one consignment of inferior oil last October, and that it was on the market from the middle of October to some time in December.

Mr. N. Boyd charged the customs officials with neglect in allowing the inferior oil to enter the country.

Hon. Wm. Paterson replied that the oil was inspected and passed the tests prescribed by law, therefore, the customs officer could not be blamed. Whether it was advisable to alter the standard was another question; if this were done it would result in an increase in cost.

Mr. E. Cochrane contended that it was the duty of the Government to alter the law, so that the people would get good oil, and Mr. Oliver assured the House the people of the west were prepared to pay a little more if they could by doing so get good oil.

THE PREMIER HONORED.

Sir Wilfrid Laurier Presented With His Portrait, by Forbes, in the Commons Chamber.

Ottawa, May 16.—A ceremony unique in parliamentary experience occurred yesterday afternoon, when Sir Wilfrid Laurier was presented with his portrait by Forbes in the Commons Chamber. The scene itself was out of the ordinary. In the Premier's seat sat Lady Laurier and beside her in the chair of the Minister of the Interior sat Mrs. Sifton. Mrs. Fielding occupied the chair of the Minister of Finance and Mrs. Mulock sat at the Postmaster-General's desk. The wives of several of the members followed out the simile. Among them Mrs. Charles Marcil viewed the proceedings from the seat of the member of Bonaventure.

The Address.

Liberal Whip Calvert, on behalf of the donors, presented Sir Wilfrid with an address, which he read. It said, among other things, that "We, your friends and admirers of the Liberal party, beg to present you with an oil painting of yourself as a token of the high esteem and regard in which we hold you. Others have performed a like pleasant duty, but we desire that this souvenir shall specially be our contribution as expressing our loyalty to you as a man and our devotion to the cause you so conspicuously lead. We are attached to you personally, as well as proud of you as our leader. Your life's work has been given up to fostering concord and harmony among all classes of the people, regardless of creed or origin, and your success in that great and noble task will live to your honor and glory, a grand example for Canadian statesmen for all time."

Sir Wilfrid Laurier's Reply.

Sir Wilfrid Laurier, who was received with loud cheers, said: Mr. Calvert, ladies and gentlemen,—It is with a very sincere heart indeed that both in my own name and in the name of my wife I accept from the friends, unknown, in the sense that their names are not known to me at this moment, this memento, which is the work of a great Canadian artist. It is a gift which would be most acceptable to me under any circumstances. Under existing circumstances it is doubly precious. It is precious in this, that it is the work of a great Canadian artist. The name of Mr. Forbes is well known throughout Canada and throughout the motherland, and is somewhat famous also in the land to our south. It is perhaps with a sense of regret we must acknowledge that although Mr. Forbes is a Canadian by birth, and that his heart is still Canadian, he has taken his abode in another land. He has done so, I am sure, not from any choice of his own. Had the choice rested with him he would have remained in Canada and brought up his family in the land of his birth. Unfortunately Canada, which is still a young country, has not afforded to artists all the help it might have given in the past. I trust that in the future Canadian artists and Canadian talent will receive more encouragement from the Canadian people than has been extended to them up to the present.

Sir Wilfrid referred to many other matters, and concluded by saying: "Once more accept my sincere thanks and my sorrow that I cannot find expression adequate to convey to you as I wish the fullness of my heart." (Loud cheers.)

Are a Heart and Nerve Tonic, Blood and Tissue Builder and Constitution Renewer for all troubled with weak heart or nerves. As a food for the blood, the brain and the nerves, they cannot be excelled.

If you are troubled with Nervousness, Sleeplessness, Nervous Prostration, Palpitation of the Heart, Shortness of Breath, Weak or Fainting Spells, Anæmia or any form of Debility,

Take

MILBURN'S HEART AND NERVE PILLS.

Their curative power is quickly manifested. They purify and revitalize the blood, brighten the brain and steady and strengthen the nerves from the first few doses.

Price 50c. per box or 3 boxes for $1.25, at all dealers or

The T. Milburn Co., Limited.
TORONTO, ONT.

Chorea OR St. Vitus' Dance Has its Origin in Weak and Debilitated Nerves.

Children of Nervous Temperament are Usually the Sufferers.

Paine's Celery Compound AN INFALLIBLE CURE FOR THE TERRIBLE DISEASE.

While Chorea is common with children of nervous temperament, it also affects older people. It has its origin in debilitated nerves.

Parents can easily note the leading symptoms: unusual movements and jerkings of the limbs, and twitchings of the muscles of the face. Frequently the limbs are so seriously affected, that the gait becomes awkward and unsteady. The hands and arms fail to obey the will, and the victim is unable to raise a glass of water to the mouth. The tongue at times is involved, and speech is stammering.

Dear parents, when any of the symptoms just mentiedon are manifest, it is your imperative duty to exercise all necessary care, and have your dear ones use Paine's Celery Compound, the great nerve feeder and nerve bracer.

Paine's Celery Compound has already achieved a marvellous record in the cure of St. Vitus' Dance. It has made strong boys and girls out of puny and almost helpless children, and the hearts of thousands of fathers and mothers have been gladdened.

Bear in mind dear parents that it is folly on your part to delay the use of Paine's Celery Compound when you note the symptoms of nervous troubles in your children. The great medicine will free them from disease and enable them to grow up strong, happy and contented. Do not make it possible for your children to look back upon their childhood years and find in them a lack of care on your part which allowed bodily disablement and disease to make them weak and wretched.

BASEBALL.

Eastern League, Thursday.

Providence 4, Toronto 3.
Jersey City 2, Buffalo 1.
Worcester 4, Montreal 9.
Newark 4, Rochester 1.

National League, Thursday.

Pittsburg 5, Boston 1.
Cincinnati 8, Philadelphia 4.
Chicago 8, Brooklyn 7.

American League, Thursday.

Washington 2, Baltimore 6.
Philadelphia 3, Boston 8.

First Lacrosse Match in Ireland.

Belfast, May 16.—The touring lacrosse team from Toronto, Canada, played their first match in Ireland yesterday and won without much difficulty, by ten goals to five.

No one has won the Money.

The $1,000 reward offered by Merrill, the Brantford Druggist, for a better cure for Habitual Constipation than Merrill's System Tonic has not yet been won. Besides its wonderful tonic action on the liver and intestines it is a pleasant and powerful blood purifier, thus curing all nervous affections such as sleeplessness, loss of vigor and twitching of the nerves. 50 pleasant-to-take doses for 50c. Sold by Ormond & Walsh.

Dangers of Procrastination.

Landlady—I s'pose you noticed that long whiskered old gentleman who sat opposite you at dinner today? That is Professor Driebones, and you can have his room, as he is going west on a scientific exploration—strangest thing you ever heard.

New Boarder—What is?

Landlady—The object of his tour. He has been told that a prehistoric cave has been discovered out west, and in it sat ten skeletons around a petrified table.

New Boarder—Well, well! Why didn't the fools change their boarding house sooner?

GENTLEMEN'S CLOTHING
MENDED, REBOUND, CLEANED AND PRESSED.

Work done promptly and satisfaction guaranteed.

27 WATERFORD STREET.

"—and there is pansies; that's for thoughts."

PANSIES

Magnificent and superb spread of petals.
New varieties of exquisite delicacy and richness of colour.

Now's the day and now's the hour
To sed the Fairies' favourite flower.

WEST-END GREENHOUSES 406 Park Street. A. BLADE, Manager

At residence of G. M. Roger. Telephone 21B, or leave word at 376 Water Street

NEW and ATTRACTIVE
IRON and BRASS BEDSTEADS

We are showing many lines in these lines, from the neat and dainty to the massive and ornate designs. Having bought them right, we believe our prices, quality considered, cannot be beaten. Call and see if we have not got the one that pleases your fancy and suits your purse.

E. B. CLEGG & Co.
Furniture and Undertaking.

FOR SALE AT THE
CENTRAL BOOT AND SHOE STORE.

Women's Dongola Lace Boots medium sole and popular toe	$1 25
Women's Dongola Button Boots, medium sole and popular toe	$1 25
Women's Dongola Lace Boots, heavy sole and fashionable toe	$1 25
Women's Dongola Button Boots, heavy sole and fashionable toe	$1 25
Misses' Dongola Lace and Button Boots, same style as women's	$1 00, $1 10
Children's Dongola Lace and Button Boots, same style as Misses'	95
Men's Split Lace Boots	$1 15
Men's Buff Lace Boots	$1 25
Boys' Split Lace Boots, sizes one to five	$1 00
Boys' Buff Lace Boots, sizes one to five	$1 15
Youths' Split Lace Boots, 11 to 13	95
Little Gents' Lace Boots, sizes 8 to 10, 50c to	$1 00

ROBERT McWHINNIE'S

Phone 230 384 George Street

SOME ITEMS OF BUSINESS
—OF THE—
LIFE ASSURANCE COMPANIES OF CANADA

Compiled from the Preliminary Report of the Government Superintendent of Insurance for 1901.

COMPANIES.	Amt. of Policies new and taken up.	Premiums for Year.	Increase of Assurance in Force over 1900.
Sun Life of Canada	**$10,834,298**	**$2,577,187**	**$4,436,296**
Canada Life	7,078,356	2,476,251	3,169,565
Confederation	2,619,697	1,051,319	818,085
Mutual of Canada	3,758,452	1,021,869	2,201,505
Manufacturers' Life	3,415,089	923,193	*11,833,145
North American Life	5,021,413	922,935	2,483,992
Federal	2,282,504	428,206	845,496
Great West	2,954,170	419,761	1,549,550
Imperial Life	2,917,778	308,030	1,392,306
London Life	1,643,053	271,727	3,203,242
Excelsior	982,100	139,382	444,453
Dominion Life	841,090	120,698	554,292
Home Life	575,958	94,803	167,097
Royal Victoria	1,008,655	91,890	612,425
National Life	1,241,495	80,058	780,147
Northern Life	1,191,925	75,929	708,365
Continental Life	1,024,465	53,300	
Crown Life	221,500	5,435	†221,500

*By the Amalgamation of the Temperance and General Life Assurance Co., with the Manufacturers' Life, the latter has gained $6,923,285 of assurance in force.
†Not amount in force, not in business in 1900.

R. U. INSURED.

IF NOT, CALL AT 433 GEORGE STREET AND SECURE THE PROTECTION WHICH YOU REQUIRE IN AN INSURANCE POLICY.

OLD AND RELIABLE COMPANIES REPRESENTED

LOWEST RATES AND LIBERAL SETTLEMENTS.

1902 CALENDARS FOR EVERYBODY

DAVIS, THOMPSON & CO.
General Insurance Agency,
433 GEORGE STREET - - - - 'PHONE 40

GOUGH BROS.

375-377-379 George Street, Peterborough.
CLOTHIERS, HATTERS, SHOEMEN and GENTLEMEN'S FURNISHERS.

PHENOMENAL BOYS' CLOTHING BARGAINS

Nothing like it attempted by any firm anywhere. Nearly 2,000 Boys' Garments, comprising Sailor Suits, Jacket Suits, Norfolk Suits, 3-piece Suits, Youths' (Long Trousers) Suits and Pea Jackets at Prices beyond any competition : : : : : : :

The present gigantic offering will teach an object lesson of Gough Bros.' values that will linger a long time in the memory of parents.

Our window display and price tickets partly indicate the immensity of the event.

Almost in every instance you purchase TWO SUITS for your boy for the price of one in other stores. Your money back if not satisfied.

GOUGH UNDERSELLS GOUGH DURING THIS BOYS' SUIT SALE.

WE'RE MAKING THINGS HUM AT GOUGH'S

TULLY & MERRELL, Managers.

Ladies

Before ordering your new Spring Hats call and have your hair arranged to suit the new hat. Latest styles in Combs and Hair Ornament just in.

MRS. JAS. BYRNE
Ladies' Hair Works, - - - 424 George St

Daily Examiner.

FRIDAY, MAY 16, 1902.

Change of Dates.

The Ladies' Auxiliary of the Y. M. C. A. have changed their regular day of meeting to the last Thursday of the month. The next meeting will be held on the 29th of May.

Recital.

A Recital will be given by Juniors and Intermediate pupils of Mdlle. Deery's classes on Friday evening, May 16th, at St. Paul's School Room. A silver collection will be taken up at the door for the New Mission School.

Finnegan's 400.

Murray and Mack, the well known comedians will appear in the farce comedy, Finnigan's 400, in the opera house, Monday night next, May 19. A strong cast of pretty girls and funny comedians. Prices, 25, 35 and 50c. Plan open at Ormond & Walsh's.

Stony Lake Trip.

The steamer Empress will run a trip to Stony Lake on Tuesday, May 20th, leaving Lakefield on arrival of morning train, and returning in time to connect with afternoon train for Peterborough. She will also make a return trip to Stony Lake on May 24th. Capt. W. V. Reynolds. 5d

SATURDAY BARGAIN DAY AT DUTTON'S.

Lemon's 10c Doz., or 3 Doz., for 25c
Radishes, ...3 Bunches for 10c
Strawberries, ... 15c per Box
Order early everything fresh.

New Boots.

We are putting into stock this week a large assortment of ladies' and gentlemen's boots and shoes of the very latest Canadian and American styles. The "Keith" boot for men and the "Victoria" boot for women, are very popular makes. See display in our window. Ask for union made goods. John Kylie, Hunter street. 6d

Out of Quarantine.

Mr. Harry Andrews, who has been nursing the Otonabee small pox patient, Mr. Woods, arrived in town on Wednesday after being in quarantine for the past two months. It was Mr. Andrews who also nursed Mr. Joyce, the Jackson Park patient, so that he has been upwards of four months in quarantine, since about the middle of January. Mr. Andrews has proved himself to be a most capable attendant on his patients and has been successful in nursing both of them through their illness.

A refrigerator is no longer a luxury—it is a necessity. We have six sizes and three qualities of the best refrigerators made to show you—The Best Stove Co., next door to the post office.

NEWS NUGGETS.

—Aylmer street is being watertabled, and is a decided improvement on its former condition.

—A child's push cart was left in front of the Y.M.C.A. a few nights ago and is awaiting an owner.

—The members and friends of St. Luke's church are requested to send cut flowers to the church on Saturday to be used for the decoration of chancel and altar on Whit Sunday.

—The fire brigade had a run shortly after noon to-day. A fence on the lot on which Mr. J. J. Turner is erecting his new factory, had taken fire, but no damage of any consequence was done.

—There was a slight blaze up at the Otonabee Power Co's plant at dam No. 5 last night. A fire started near the engine, but was gotten under control before any serious damage was done.

—I have a new way of paper hanging, without wasting the paper. Costs no more to do it, and I guarantee good work. New French graining for parlours, sitting rooms, halls and front doors. Louis Major, 341 Rubidge street. 3d

—Messrs. J. J. Turner & Sons did the beautiful decorations for the streets and halls of Midland, on the occasion of Premier Ross' visit on Thursday. That's the result of doing good work and advertising in the Examiner.

—There's no doubt about it — the new Patent Medicine Store, in the Grand Central Block, is the lowest priced store of the kind in Peterborough. Take Powley's Ozone, for instance—you can buy the large sized bottles for 90c. and the small for 45c. The regular prices elsewhere are $1.00 and 50c. 3d

TO-NIGHT'S CONCERT.

The following programme will be rendered at the band concert in the opera house this evening by the band of the 57th Regiment:

1. March, "New Colonial"..... .....Hall
2. Overture, ...Poet and Peasant"..... Von Suppe
3. Recitation, selected...Miss Carrie White
4. Song in character...Mr. Joe Halpany
5. Euphonium solo, "The Vacant Chair" Mr. Edward Cronk
6. Selection, "Reminiscences of Scotland," introducing popular Scotch airs, and variations for different instruments.
7. Recitation, selected,... ...Miss Carrie White
8. Song in character...Mr. Joe Halpany
9. Medley, "Popular Songs of the Day"
10. March, selected..... .... God Save the King.

Admission, adults, 25c.; children, 15c.

Brook trout, halibut, lobsters, white fish, salmon trout, finnan haddie. R. A. DUTTON, Phone 304, 418 George street.

St. Andrew's Anniversary Tea.

A meeting of the ladies of St. Andrew's church is called for to-night to make arrangements for their anniversary high tea. Every lady is requested to be present.

Handsome Window Dressing.

The J. C. Turnbull Co's large south show window is elaborately dressed this week, with rich black silk moire and moire velours and new summer dress accessories. New fancy and black parasols to match are also well shown. A number of well dressed figures and models in stylishly tailored suits and other fashionable garments make effective features. It is a meritorious exhibit, possessing a number of novel ideas in supporting pillars and frame work, decorated and trimmed. The drapes are graceful and well made. The window trimmer is to be congratulated upon the excellent utilization of his space.

A VERY SAD DEATH.

Miss Annie Hamilton, Youngest Daughter of the Late Wm. Hamilton, Esq., Suddenly Called Away.

Entered into rest on Friday morning, May 16th, Miss Annie D. Hamilton, youngest daughter of the late William Hamilton, Esq.

The very sudden and unexpected death of Miss Annie Hamilton, this morning, is the cause of an inexpressible sadness throughout the town. Loving, gentle in disposition and possessed of an earnest Christian character, her absence from the family circle will leave a gap which can never be filled. Only yesterday she was down town chatting with friends and no thought of ill health disturbed her. Shortly after returning home, however, she complained of chills and the presence of a physician was necessary all through the night. At about four o'clock in the morning she began to sink and shortly afterwards the announcement was made that owing to heart failure, it would be hardly possible for her to rally. She passed away at about half past nine o'clock surrounded by the members of the family who were within call. Mrs. Hamilton is, unfortunately, at present visiting in Chicago and will not be able to arrive home until to-morrow. The deceased was about to leave in the course of a day or two to pay an extended visit to her sister, Mrs. Ludgate, in Pennsylvania.

Rev. Dr. Torrance will conduct the funeral services, Miss Hamilton having been a member of St. Paul's, and one who always took the greatest interest in the work of the church.

SPORTING PASTIMES.

LACROSSE.

The members of the Y. M. C. A. Lacrosse Club are reminded of practice to-night at 6.45 sharp, and to-morrow afternoon at 5 p.m. Let there be a good turn out making up two teams for practice. Members who have not paid their fee, will do so at once, to the Secretary-Treasurer, W. D. Campbell, who will be at the building this evening and to-morrow evening after practice.

The meeting of Section B, District No. 8, C.L.A., Intermediate Series, was held in Toronto yesterday, with P. M. Geddes, Oshawa, as convenor. W. C. Brent represented the Young Torontos, Dr. Henry, Oshawa, and Geo. B. Henwood, Port Hope. The following schedule was arranged;

June 14—Young Torontos at Port Hope.
June 26 — Young Torontos at Oshawa.
July 1st or 12th — Oshawa at Port Hope.
July 19 — Port Hope at Oshawa.
July 26 — Oshawa vs Young Torontos.
Aug. 9 — Port Hope vs. Young Torontos.

The winners play off with the winners of Section A for the district championship.

LADIES' GOLF.

The Golf Tea at the club house yesterday was one of the most enjoyable affairs of the kind that has been held for some time. The decorations were of spring blossoms, and the arrangements were carried out to the letter. There was a good attendance.

GUN CLUB.

The Peterborough Gun Club had a splendid shoot on Riverside Park yesterday afternoon. There was some pretty fair shooting done, and the members of the club are developing into crack shots. The scores were as follows;

	Shot at.	Killed
W. Bunton..... 25		10
R. Tivey..... .... .25		10
J. Erskine..... 25		5
W. Gutterson..... 25		12
J. D. Collins..... 25		3
R. Kingan..... 25		8
L. Hall..... 30		8
D. Jewett..... 25		8
W. G. Ferguson..... 25		7
G. Porks..... 25		6
C. Wood..... 30		8
R. N. Bell..... 25		2
J. Brooks..... 25		4
W. Gutterson..... 30		22
Mr. Jarvis... 25		5
Mr. Jackson..... 25		10
S. Currier..... 10		5
R. K. Brown..... 5		0

BASEBALL.

The second nine of the Separate School would like to play a game with St. John's choir boys.

ANDERSON'S COMMITTEE ROOMS, in Ashburnham, open to-night, and each evening until after the election.

Handy Way to Clean Carpets.

Lots of people are using the "Enterprise" Carpet Cleaner, and praising its virtues. Carpets can be cleaned on the floor, and all stains, grease spots, etc., removed without lifting the carpet. Sold only at Ormond & Walsh's drug store, in 10c and 25c tins. dw

THIS WEEK AT KENNEDY'S.

We have in stock some very choice Spring Lambs and Veal. Our Beef is the best that can be secured. Remember Saturday is our Bargain Day. Kennedy's Meat Market, Phone 275, 340 George Street.

PERSONALS.

Miss Lillian M. Roche, of Rochester, N.Y., is visiting her home, 767 Water street, north.

Mrs. Geo. I. Reasel is in Smithville attending at the bedside of her father who is seriously ill.

Big shipment of refrigerators and oil stoves just arrived at the Best Stove Co. Call and see them.

Superior Grey Lime.

"Your grey lime works very satisfactory. Every trial enables me to say truthfully that it is altogether superior to the lime I have been previously using. It makes a stronger bond." This is the voluntary expression of a large user of the grey lime we are handling in large quantities. R. Hicks & Co., Rathbun Co's old stand. Telephone 48.

Boys, we have a great line of 75 cent Baseball Mitts. Also some selected "Axle Tree" and other clubs.—SAILSBURY CO.

Established Half a Century.

EVERY PAIR OF THE

GEO. E. SLATER SHOES.

Is a walking example of the perfection reached by the right kind of Shoe making.

Every pair is made on hygenic principles and on special lasts.

Only leathers of proven worth are chosen for the Geo. E. Slater Shoe.

Particular people are easily fitted, because it's the kind of Shoe that accommodates the tender spots of the feet.

For gentlemen with tender feet the Geo. E. Slater Shoe is a favourite.

J. T. STENSON

George Street, Next to Corner of Simcoe Street.

HAMMOCKS

In submitting our line of Hammocks for the season of 1902, we feel justified in claiming the handsomest, best and most complete line on the market.

Hammock weather is just ahead. Our special inducements in price ought to induce the most economically inclined to buy now.

LAWN CROQUET

for the cool evenings—an exhilarating pastime for young and old.

Selected sets at various prices according to the quality and finish of balls, mallets, etc.

PING PONG FOR THE VERANDAH

with portable tables made of special material, neatly fitted and secured, providing a better playing surface than on an ordinary table.

Recommended for summer houses, verandahs, lawns or indoor play.

IF YOU'RE GOING TRAVELLING

our Special Travellers' Note Paper and Envelopes is just what you want. The Paper is done up in five quire packages in Sylvan Gray and Cream White tints, for **25c.** 100 Envelopes to match, **25c.**

A. H. STRATTON & CO.

417 George Street. 'Phone 285.

RICHARD HALL & SON

PETERBOROUGH'S MODERN STORE.

Saturday, May 17th.

Read this list over carefully. You're sure to find many things you want at much less than regular prices. Do your Saturday shopping at Big Simcoe Street Store.

BARGAINS! BARGAINS! BARGAINS!

Towelling

300 yards Heavy Klondyke Towelling, 18 inches wide, all pure linen, the best ten cent Towelling in the country. On sale Saturday at, per yard..... **7½c**

Table Linen

100 yards Unbleached Table Damask, 60 inches wide; nice fine make. Regular price 35c per yard, on sale Saturday at, per yard..... **27c**

Window Curtains

10 Pairs Tapestry Curtains, worth $4.50 to $5.00. On sale Saturday at, per pair..... **3.50**

24 Pairs White Frilled Muslin Curtains, 3 yds long, on sale Saturday, pair **1.15**

100 Pairs Nottingham Lace Curtains, 36 to 37 inches wide, 2½ yards long. Regular price 50c per pair. On sale Saturday at, per pair..... **36c**

Carpets

300 Yards Wool Carpets with cotton warp, 36 inches wide, good reversible patterns, worth 60 to 65c per yard, on sale Saturday for, per yard..... **36c**

Factory Cotton

1500 yards Factory Cotton, 36 inches wide. See it. On sale, special on Saturday at, per yard..... **5c**

Lisle Thread Gloves

50 dozen Ladies' Lisle Thread Gloves in Tans and Blacks, all sizes. Regular price 12½c. On sale Saturday, pair.... **9c**

Ladies' Night Gowns and White Skirts

3 only Gowns, regular price $2.75, Saturday price..... **1.75**

4 only Gowns, regular price $2.00, Saturday price..... **1.40**

3 only Skirts, regular price $3.00, Saturday price..... **2.00**

5 only Skirts, regular price $1.25, Saturday price..... **88c**

Ladies' Undervests

25 Dozen White Bleached Undervests, with and without sleeves, regular price 10c each, on sale Saturday, each at... **8c**

Black Dress Goods

50 yards Black All Wool Poplin Dress Goods, regular price 60 cents per yard, on sale Saturday at..... **50c**

Coloured Dress Goods

200 yards Estamine Serge, all wool, in Navy, Vieux, Rose and Black. Regular price 60c per yard, on sale Saturday.. **40c**

SPECIAL SALE OF LADIES' SAILOR HATS
SPECIAL SALE OF LADIES' SKIRTS

RICHARD HALL & SON DIRECT IMPORTERS. 130, 132, 134 SIMCOE STREET

GOING OUT OF FURNISHINGS

TAKE ADVANTAGE OF IT AND SAVE MONEY . . .

In order to give our rapidly-increasing Tailoring business our undivided attention, we have decided to clear out our Furnishings. To do so quickly, means a big sacrifice, which we are prepared to make. SPECIAL LINES AT HALF PRICE.

ALL FURNISHINGS AT COST AND UNDER

H. E. BRADLEY & CO.

HIGH-CLASS TAILORS AND HABERDASHERS, 353 GEORGE STREET.

THE STORE THAT NEVER DISAPPOINTS

OUR PRICES TALK

The drawing power of our Moderate Prices is becoming more evident each week. Business here never lags. Bright New Goods, Courteous Attention and our "Money back if not satisfied" proposition are trade builders.

READ THIS WEEK'S LIST:

HAVE YOU A MILLINERY WANT?

Perhaps the best stocked Millinery Department in town is here. We still have many specials for this week's shoppers. Here are two:

NO. 1.

Table of thirty Trimmed Hats, worth up to $3.75 —

Very Special $2.48.

NO. 2.

200 White Sailors, with white or black bands—fine quality straw, extra values —

At 25c, 48c and 75c

YOU SAVE HERE.

Fancy White Dresser Covers worth 25c each—

Our Price 2 for 25c

12 only Ladies' Cloth Caps, braided or plain, worth up to $2.75—

Clearing Price 98c

13 only New Silk Blouses in blue, white, black or mauve, worth $4.00—

Our Price $2.98

24 good quality Lustre Skirts, lined throughout, well bound, really worth $2.50—

For Only $1.48

A WRAPPER CHANCE.

5 dozen—60 only—Ladies' Print Wrappers, in light or dark colourings, made to sell at $1.00, but a very fortunate purchase enables us to place them on sale at—

Only 69 Cents

48c to $2.75.

At prices from 48c to $2.75 we have a large range of Children's Dresses, both coloured and white. The prices represent a trifle over cost of material—

See Them

SEE OUR NEW DRESS GOODS SPECIALS

DON'T FORGET

Our EXTRAORDINARY SALE of Wash Goods. This sale means a very large saving as well as representing an exceptional range. See our sales of new Wash Fabrics, worth up to 25c—

For 10c

Cressman

385 GEORGE STREET. 'PHONE 171.

BOYS' WASHING BLOUSES

We are showing this week a great assortment of Boys' Serviceable Washing Blouses in dark and ligh colours, all sizes in stock, excellent value at

45c AND 50c

PORT HOPE KNITTING WORKS
Telephone 380.

TEMPERANCE HALL ROUSING MEETING.

A Stumper Smashed to Smith-ereens.

VILLIFIED THE ABSENT.

Called Severely to Account—A Splendid Stratton Meeting—Large Attendance —Fourth Line Solid for Stratton.

One of the most rousing and successful campaign meetings ever held in Smith Township was held in Mr. Stratton's interests at the Temperance Hall, on Wednesday night. The hall was well filled and the meeting was overwhelmingly in favour of Mr. Stratton, if not at the beginning, at the close of the meeting, at midnight.

Mr. William Graham, the veteran stalwart, occupied the chair, and the speakers were Mr. F. D. Kerr, Mr. Garvin (for Mr. Miller), Mr. J. H. McClellan, and Hon. S. C. Biggs.

After Mr. Kerr had spoken briefly, but effectively, Mr. Garvin was given the usual time. A feature of the latter's remarks was his violent, if not course, abuse of Mr. Stratton. Among other gems of oratory, Mr. Garvin stated in effect that Mr. Stratton had been guilty of introducing corruption into the riding—one Conservative had been given $500 for corrupt purposes — he had put $300 of it in his pockets and had spent $200 in buying 200 Conservative votes at $1 apiece.

Mr. McClellan followed in a brief speech, and trimmed Mr. Garvin to the King's taste. He pointed out how cowardly it was for Mr. Garvin to attack Mr. Stratton behind his back, when he had a chance at Bellleboro to say to his face what he had said in Smith, but dared not say at Bellleboro.

Hon. Mr. Biggs also denounced the abusive and childish charges of Mr. Garvin. If he believed what he said, if he believed himself when he slandered Conservatives by saying that they could be bought for one dollar apiece—if the charges he made were true, then Mr. Garvin was guilty of condoning corruption in not bringing the matter before the courts, and if the charges were not true they should not have been made. Hon. Mr. Biggs in the course of an hour and a half, made a rousing speech on the general policy of the Government, and the enthusiasm excited by his well put arguments and the scathing skinning he gave the representative of Mr. Miller stirred up the audience to unwonted enthusiasm. It is not often that Liberals at a country campaign meeting go beyond temperate and moderate demonstrations of approval, but when they rise from their seats and wave hats, and give rousing cheers, as they did last night, they must be strongly moved.

The meeting lasted till midnight, and the audience, which included many ladies, remained in deep interest till the close. The thoroughly roused audience, not content with cheering for the King, sang God Save the King, and ended with cheers for Stratton, and the speakers of the evening, even including Mr. Garvin, who furnished abundant amusement, which had been mingled with solid political instruction.

THE CAMPAIGN.

Hon. S. C. Biggs at Bensfort Last Night The Fight in the East.

A very successful meeting in the interests of Hon. Mr. Stratton was held at Bensfort last night, the speakers being Mr. E. B. Stone, F. D. Kerr, and Hon. S. C. Biggs. The attendance was quite large and the chair was occupied by Mr. Robert Riddell.

Hon. Mr. Biggs spoke at some length on the successful administration of the Provincial Secretary's department, and the administration of the Attorney General's department, reciting the many cases that had been won for Provincial rights and the many hundreds of thousands of dollars that had been saved to the Province by the success of the Province in the courts.

On Wednesday night Mr. R. F. McWilliams attended Dr. Ford's meeting at Sedgwick's school house in Dummer, and also a meeting of Dr. Ford's at Robb's school house, at the head of Stony Lake.

A joint political meeting was held in the East Riding last night, at Hall's Glen. The speakers were, Messrs. Wm. Anderson, R. F. McWilliams and Thos. Blezard, and Dr. Ford and Mr. Geo. J. Sherry, barrister, Norwood. The feature of the evening was Dr. Ford's statement, when cornered by Mr. McWilliams, that had he been in the House he would have bolted from his leader and supported the Government when they introduced the Referendum.

Is Your Piano in Tune?

The change of season affects pianos as well as everything else. Mr. Geo. Gumpricht, practical piano maker and tuner, with twenty-eight years' experience, attends to all orders left at Mr. H. S. Macdonald's drug store.

FOOL TALK.

At the Conservative mass meeting in the Opera House, on Tuesday night, Mr. W. W. Buchanan, speaking in behalf of the Conservative candidate, declared, in reference to American capital coming into the country at the "Soo," that we didn't want American capital.

What does Mr. Miller think of that? What does the town of Peterborough think of that? What do the farmers in the vicinity of Peterborough think of that?? Would the Cereal Works have been here without American capital? Would the town have had the benefits? Would a host of working men have had employment all winter at good wages? Would the brick yards have been cleared out of stock time after time? Would the farmers have had a magnificent market for their grain, without American capital? Would we have the street railway running this summer, without American capital?

Mr. Miller poses as the friend of the working man, yet the stumper brought here in his interests, would take the job out of the working man's hands by excluding capital that gets business booming.

Of course we want American capital; the more the better. What we need is capital to develop our resources. American capital is helping to build up our pulp wood industries, and Ontario gets the benefit. Capital, whether American or otherwise, is created by labour, and the only way, it seems, for labour to get its own is through the employment of capital to carry on labour-employing enterprises.

It gives one a feeling of fatigue to hear such demagogue talk. Not want American capital! We want American capital more than we want Whitney. For American capital has more sense than the Opposition leader. American capital has faith in the resources of New Ontario, while Mr. Whitney regards it as "the land of the stunted poplar."

Build up Ontario.

CAMPAIGN COMMENTS.

Remember Ross.

Keep Ontario to the front.

Vote for Ross and the flowing tide.

Vote for Whitney and — dam the flowing tide.

Build up Ontario.

Mr. Miller as a military man and a temperance man, has some rather incompatible stumping lieutenants.

One of them ranks both as a pro-Boer and pro-beer sympathiser.

One of Mr. Miller's stumpers considers New Ontario a "down-right humbug." Another speaks of Mr. Clergue as a bankrupt and an adventurer. Another says the Algoma Central Railway is a second-hand affair, and Mr. Whitney calls New Ontario the "land of the stunted poplar."

Nice patriots these.

The Ross Government considers New Ontario the land of promise, and are making and will continue to make it the land of performance.

Build up Ontario.

Mr. Whitney is now fighting for the premiership of Ontario; after May 29th he will be fighting for the leadership of the Opposition.

Mr. Whitney's school reform consists in shutting out "95 per cent." of the population from going any higher than the public schools. He reserves higher education for the rich, who can afford to pay for it.

The Mail and Empire has repeatedly said that the Examiner referred to Mr. Miller as "a mere shoemaker." This is, of course a mistake, because the Mail asserts it and also because the Examiner never said anything of the kind.

What form of prevarication will the Mail and Empire practice to keep its hand in when the elections are over.

Mr. Whitney voted against a Minister of Education, yet he wants a new Minister created—one for New Ontario.

The Minister of the "stunted poplar."

If Mr. Stratton has any sense of gratitude, he will give Mr. Garvin a handsome present in recognition of the excellent service Mr. Garvin is doing him on the stump.

Mr. H. P. Lindsay, one of the stumpers at the Conservative meeting on Tuesday night, said a merchant told him that one Sunday he had seen 500 men go into a certain hotel to get drinks.

Wasn't Mr. Lindsay's informer seeing a little double too?

Think of the size of the barn. 500 men means almost one a minute for hours.

For goodness sake draw it mild; unless you want to give Ananias a handicap.

Mr. Garvin said at the Temperance Hall, Smith, that last election the votes of 200 Conservatives were bought for $200.

A dollar a piece—the price of "deacon" calves. Shame Mr. Garvin, shame.

Do you think any Conservative would sell his vote — for a dollar?

Perhaps you are right, Mr. Garvin. When they thought of the Conservative candidate they were expected to vote for in 1898, perhaps they considered a dollar was big money.

According to the Globe's report, the beautiful decorations of the streets and hall at Midland in honour of Premier Ross' visit to Midland on Thursday, was the work of J. J. Turner & Sons, Peterborough.

Thus we find a good Conservative firm helping spread the gospel of good Government. Of course it was only done in the way of business, but that is not the only business the Ross Government will give Conservatives and Liberals alike if they are returned, as they will be, to carry out their policy of building up Ontario.

Vote for Stratton, Ross, and a business Government, and

Ontario will continue doing business at the old stand with a big branch in New Ontario.

THE GLOBE'S THEORY.

On Monday last, under the heading "New Ontario Heard From," the following appeared in the editorial columns of The Mail:—"Mr. W. J. Kearns of Kearns Brothers, Sault Ste. Marie, speaking at Peterborough Saturday last, said:—'I have always been a supporter of the Ontario Government. I have never polled a Conservative vote in my life, but I will this time, for I have come to the conclusion that we want a change. I have only been on a public platform once in my life, and that was in 1886, but I'll face Mr. Ross or Mr. Stratton. He has had my support, and I have helped to put him where he is, but I'm going to help to put him away from there." The firm of Kearns Bros. is composed of W. J. Kearns and Patrick Kearns, who in 1898 carried on business as merchants at Canoe Lake, Algonquin Park. In October of that year Patrick Kearns was fined $10 and costs for selling goods on Sunday, after having been warned not to do so. Patrick subsequently made a personal application to the Crown Lands Department for permission to sell goods on Sunday, but, of course, his request could not be granted. After removing from the Park to Sault Ste. Marie the Kearns Bros. applied for a hotel and tavern license for 1901-2, but the application was refused by the commissioners, as the license inspector at the "Soo" wired yesterday, "mainly because the allied companies objected to having a bar so near the works on account of their men." These facts may account for the present attack on the Government." — Toronto Globe.

Magnificent May Values at LeBrun's.

We have planned to make these the busiest days that the month ever knew. Scores of magnificent values go on sale each day. Surprises of the rarest sort for men, youths, boys, and children. A lucky purchase of gentlemen's furnishings will lend zest to this week's golden opportunities at the "Golden Horse-shoe." Great snap in braces, worth 35c to 40c., to be sold for 23c. a pair. Look at our windows and see our latest specials. Black Cashmere Hosiery, worth 35c a pair, for 10c., 15c., and 20c., per pair. The 10c. line is slightly damaged, but not to affect the wear. 20 dozen Black Sateen Working Shirts, heavy strong material, cheap at 75c., will be sold for 50c. Another lot of loom ends from one of the best cloth mills — all excellent tweeds — just the thing for making up into boys' pants — a rare bargain for parents who prefer to have their sons wear mother-made trousers.

H. LeBRUN, & CO.

Dr. T. Popham McCullough
EYE, EAR, NOSE AND THROAT.
OFFICE:
Corner George and Murray Sts., Peterborough.

DR. J. H. EASTWOOD
Has removed his office from Brock street to 467 Water street, opposite Court House Park. 69d1 w

FOR SALE.
$1200.00 will buy a Two Storey Brick House, in good locality. Terms to suit purchaser. Apply to
H. O. STABLER, 804 George St

HOUSES AND LOTS FOR SALE

The properties on our books have been moving off, and others are coming in. We have not all the town for sale, but a large number of its good houses and lots, at reasonable prices.

Two-story Brick Houses from $700.00 up.
Frame Houses from $300.00 up.
Farms all prices.

LINDSAY & MIGHT
Real Estate and Insurance Agents.

SPECIAL WATCH SALE

On Saturday, May 10th, at Frost's. If you are thinking of buying a watch don't miss this Sale, as Watches will be sold regardless of cost.

100 Watches, guaranteed for one year, each $1.00
10 Gold Filled Gents' Watches guaranteed for 20 years, with P.S. Bartlett movement, each for $15.00
10 Walthams, in nickel cases each for $2.95
10 Gold Filled Ladies' Watches guaranteed for 25 years, with Waltham movement, $15.00

We also offer the same reduced prices on all watches in stock.

FROST'S
"DIAMOND HALL."
349 George Street, Peterborough

TO THE SOBER AND TEMPERATE

We want all your orders for anything in the Ale, Wine and Liquor line that you may need for any purpose.

Very likely there is something you need immediately, or are going to need soon.

Temperate users of drinkables will agree that the purity and high quality of our goods is unassailable.

HENRY & CO.
Family Grocers and Wine Merchants, Opposite the Opera House, George Street.

BRADBURN'S OPERA HOUSE
1—LAUGHING NIGHT—1
Monday, May 19, 1902
Those Funny Irish Comedians,
MURRAY and MACK
—IN—
FINNEGAN'S 400
The Funniest Yet.
A strong cast of Pretty Girls, Funny Comedians, great Singing and Dancing.
PRICES—25c, 35c and 50c.
Plan of Hall open Friday at 10 a.m.

Mrs. Darnley
(Late of Stitt's, Toronto.)
Received a new lot of Pretty American Straws for making up Ordered Hats in any desired shape.
They come in new Lace effects, and in Cream, White and Dome Blue shades.
Come in and see the samples of our artistic handiwork.
No. 124 Hunter Street.

THE BEEHIVE
"WHATEVER WE DO, WE DO IT WELL."

DAINTY WAISTS!

o-o-o-o-o-o-o

Now that the chilly winds of a late Spring are giving place to the welcome warmth of summer, our dainty Summer Waists so beautifully designed are VERY APPROPRIATE.

We have just received to-day a very pretty Waist in all sizes, with short elbow sleeves of Valenciennes lace, deep frill of lace at the elbow, low neck, very dressy for summer wear..... $3.75

Our White Indian Linen, embroidered front in prominent designs brought out in blocks, soft finish at the neck, with individual ties to match..... $4.25

Our Black Indian Lawn Blouse, made from the finest material, embroidered in white, Vandyke effect in front, open back, embroidered on each side of opening and fancy tie to match, is very handsome..... $4.25

Our stock of White Blouses is very varied. They run from $1.00 to $7.00. We have the very newest up-to-date patterns, and exceedingly pretty designs.

Our stock of Ladies' Summer Neckwear comprises some very beautiful ideas, the pink of fashion and the acme of refined taste. It would be well to call early before the stock is at all broken.

We have engaged a special teacher in Lace Work to give free lessons. The classes begin Monday, May 26th.

TRY ONE OF OUR POPULAR DRESS PATTERNS.

TELEPHONE NO. 330.

Don't Buy a Piano

until you have visited our new piano rooms. We are showing a most extensive line of

STANLEY PIANOS

We have now on our floor an almost New Piano that we can let go at a sacrifice, as the owner is leaving town.

If you require your Piano Tuned have done by one of our expert tuners.

THE STANLEY PIANO COMPANY
LIMITED.

WAREROOMS AND FACTORY:—George Street, Town.

D. N. CARMICHAEL
M. D., C. M., L. R. C. P.
Special attention given to Diseases of Women and Surgery.
OFFICE AND SURGERY—Corner of Brock and Water streets, Peterborough. Telephone 236

A Clear Complexion

can be the possession only of the man or woman whose digestive functions are in perfect order.

Abbey's Effervescent Salt

taken regularly will keep the stomach in good condition, the blood pure, and the complexion clear.

All druggists sell it.

HATTON & BRADBURN.

Office, 397 1-2 George Street.
Barristers, Solicitors, Notaries Public
G. W. HATTON G. H. BRADBURN

RAILWAY TIME TABLE.

Canadian Pacific.

	East	Arrive	Depart
Norwood, Havelock, Ottawa Montreal		4.45 p.m.	11.30 a.m.
Indian River, Norwood, Havelock		7.12 a.m.	7.30 p.m.
Norwood, Havelock, Kingston, Ottawa, Montreal, Portland, Boston		5.15 a.m.	12.30 a.m.
	West		
Toronto, London, Detroit, Chicago		11.30 a.m.	5.15 a.m
Toronto and intermediate		7.30 p.m.	7.12 a.m
Toronto, London, Detroit, Chicago		12.30 a.m.	4.45 p.m
Toronto, North Bay, Port Arthur, North West		11.30 a.m.	4.45 p.m.
Grand Trunk.			
Lindsay, Midland, North Bay, Toronto		11.37 a.m.	8.30 a.m.
London, Detroit, Chicago		6.00 p.m.	5.20 p.m.
Port Hope, Cobourg, Trenton, Napanee, Kingston, Brockville, Montreal		3.15 a.m.	3.30 p.m
Hastings, Campbellford, Madoc		3.10 a.m.	8.30 a.m.
Belleville, Napanee, Kingston, Montreal		9.05 p.m.	2.00 p.m
Lakefield local		9.35 a.m.	8.35 a.m
Lakefield local		4.30 p.m.	1.30 p.m
Lindsay local		7.30 a.m.	9.15 p.m

CANADIAN PACIFIC

Victoria Day

ROUND TRIP TICKETS WILL BE ISSUED AT

SINGLE FIRST CLASS FARE

Going May 23rd and 24th. Returning until May 26th, 1902.

Between all stations in Canada, Port Arthur, Sault Ste. Marie, Windsor and East; To and From Sault Ste. Marie, Mich., and Detroit, Mich., and To, but not From, Suspension Bridge, N. Y., Niagara Falls, N.Y., Black Rock, N.Y. and Buffalo, N.Y.

A. H. NOTMAN,
Assistant General Passenger Agent,
1 King St. East, Toronto.

GRAND TRUNK RAILWAY SYSTEM

Victoria Day

MAY 24th — 1902

Return tickets will be issued at

SINGLE FIRST-CLASS FARE

between all stations in Canada; all stations in Canada to and from Detroit, Mich., Port Huron, Mich., Fort Covington, N.Y., Bombay Jct., N. Y., Malone, N.Y., Massena Springs, N. Y., Rouse's Point, N.Y., Island Pond, Vt., all stations in Canada to, but not from Buffalo, N.Y., and Suspension Bridge, New York.

Good Going May 23rd or 24th

Valid returning from Destination on or before May 26th, 1902.

Tickets and all information from

W. BUNTON, City Ticket Agent.

KAWARTHA LAKES.

Trent Valley Navigation Co

LIMITED.

Bobcaygeon, Sturgeon Point and Lindsay.

"Esturion" or "Manita."

May 1st to 31st, and from Oct. 1st to the close of navigation.

Bobcaygeon Lv 8 00 a.m. Arr 5 30 p.m
Lindsay Ar 10 30 a.m. Lv 3 00 p.m

Calling at Sturgeon Point on signal.

For tickets and general information refer to W. Bunton, G.T.R. Up-town Agent, Peterborough.

TIE-UP AT STOCKHOLM

The Strike in Support of the Suffrage Bill Has Begun.

THE COAL STRIKE WILL GO ON

The Strikers' Majority in the Convention Was 111—The Vote Stood 461 1-4 to 349 3-4—The Question of Calling Out Other Workers to Be Immediately Considered by the Delegates.

Stockholm, Sweden, May 16.—The general strike decreed by the social democratic party in support of the suffrage bill, the debate on which began in Parliament yesterday, was carried out as arranged, and the tie-up of business has been practically complete since yesterday morning. Traffic generally is suspended. The street cars, cabs, vans, carts and steamers are not running, and no work is going on in any of the factories or shops. The printers also have joined the strike, which will last throughout the Parliament debate.

THE STRIKE TO GO ON.

Anthracite Miners So Decide by a Majority of 111 in Convention.

Hazelton, Pa., May 16.—The anthracite mine workers, in convention yesterday afternoon, decided to continue the strike of 145,000 men against the mine owners, and to fight it out to the bitter end. The matter of calling out the engineers, firemen and pump runners will be decided by the delegates to-day. The vote to continue the suspension was as follows: Total vote cast, 811; for strike, 461½; against strike, 349½; majority for strike, 111½. President Mitchell, however, in compliance with the rules of the United Mine Workers, announced to the public that the action of the convention was unanimous.

BE PATIENT.

Allowance Should Always be Made for Physical Weakness.

We do not Always Consider as we Should the Bodily Infirmities of Those With Whom we Come in Contact.

Many a strong and heart looking man or woman is a constant sufferer from some physical pain or weakness.

Often they do not care to complain or explain, and no one but themselves or perhaps their families know the amount of pain they endure every day.

They are often irritable and cranky, and no wonder.

It is hard to be affable and genial and good humoured, when you have a nasty grumbling toothache.

Toothache is not to be compared to the distressing pain of Dyspepsia, Indigestion, Heartburn, or Sour Stomach.

Thousands of men and women are to-day going about their daily duties carrying a burden of these stomach troubles, which give them absolutely no rest.

The worst "thorn in the flesh" is Dyspepsia.

We should make allowance for a Dyspeptic. Don't judge him or her harshly or too quickly.

But no one should be troubled with Dyspepsia or other stomach trouble when there is a certain remedy within the reach of all.

Dodd's Dyspepsia Tablets will cure any case of Dyspepsia or Stomach Trouble.

This is not an empty boast but a positive statement of fact, which has been proven by happy results in the thousands of the most severe cases—it is not now disputed.

Physicians have given Dodd's Dyspepsia Tablets their heartiest approval and many prescribe them in their practice as a treatment for Stomach Ailments.

There is no longer any excuse for *anyone being cranky or irritable* because of Dyspepsia, for they may be cured if they want to—Dodd's Dyspepsia Tablets will do it.

His Obligation.

The Duc de Roquelaure was far, very far, from being handsome. One day he met in the street an ugly Auvergnat who had some petition or memorial to present at Versailles. He immediately introduced him to Louis XIV., remarking that he was under a special obligation to the gentleman. The king granted the favor asked and then inquired of the duke what was this pressing obligation. "But for him, your majesty, I should be the ugliest man in your dominions."

It Strikes the Heart.

Not only is the victim of Rheumatism a constant sufferer, but he lives in continual dread that the disease will reach the heart, which means sudden and unexpected death. Rheumatism can only be cured when the uric acid is removed from the blood by the healthy action of the kidneys. Dr. Chase's Kidney-Liver Pills make the kidneys healthy and vigorous, and so gradually and thoroughly cure Rheumatism by removing the cause. One pill a dose, 25 cents a box.

The Politician's Friends.

"I never went back on a friend," said one politician.

"I never found it necessary to do so," said the other. "As soon as I was not in a position to favor him my friend always went back on me."

The Hour.

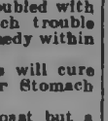

Tubbs—What hour is it?
Dubbs—None at all.
Tubbs—What do you mean?
Dubbs—Not yet 1 o'clock.

Some Russian railways employ only members of the Orthodox church.

Every baby is the sweetest baby in the world. You were once considered the sweetest thing in the world, although you may not look it now.

HAIGHT & FREEZE CO.

(Established 1880. Head Office: 53 Broadway, N.Y.)

STOCKS, BONDS, GRAINS, COTTONS

PETERBOROUGH BRANCH OFFICE
367 WATER STREET.

W. F. NELSON, Manager.

Commission orders solicited for large or small accounts, for cash or moderate margin.

Send for a Daily Market Letter.

We are the only Licensed U. S. Brokerage Corporation in business by permission of the Royal Government of the Province of Ontario.

FOSTER'S PARCEL EXPRESS

The undersigned has started a new Parcel Express, and solicits a share of the public patronage. Having had nearly twenty-five years experience in handling baggage and parcels for the Grand Trunk, customers can depend on careful attention and prompt delivery of parcels. Give me a show and I will give you good service. RICHARD FOSTER office 232 Bethune street, opposite G. T. R. Station. 'Phone 230.

MARKET REPORTS.

Grain Prices Are Lower—A Small Falling Off at Chicago — The Latest Quotations.

Thursday Evening, May 15.

Liverpool wheat futures were unchanged to ¼d higher to-day and corn futures ⅛d to ¼d higher.

Chicago grain markets were inclined to easier prices to-day. July wheat closed ⅛c below yesterday, July corn ⅝c lower and July oats ⅜c lower.

LEADING WHEAT MARKETS.

Following are the closing quotations at important wheat centres to-day:

	Cash.	May.	July.	Sept.
New York	....	81	81	79
Chicago	....	75	75¼	73⅛
Toledo	....	84½	84½	77⅝
Duluth, No. 1 N.	76⅝	76⅝	76⅝	73⅝
do. No. 1 hard.	79⅛	....	....	....

BRITISH MARKETS.

Liverpool—Close—Wheat, spot firm; No. 1 Cal., 6s 3d to 6s 5¼d; No. 1 Northern spring, 6s 4d to 6s 5d. Futures steady; May, 6s 1¾d, value; July, 6s 1¾d, value; Sept., 6s 3⅝d value. Maize, spot, steady; mixed American, old, 5s 7¼d to 5s 8d; new, 5s 7¼d to 5s 7⅝d. Futures quiet; July, 5s 3½d, value; Oct., 5s 3½d, value. Flour, Minn., 20s 3d to 21s 6d.

London—Close—Wheat on passage rather firmer; parcels, No. 1 N. spring, May, 20s 1¼d, paid, Duluth inspection; June and July, 20s 4¼d, paid; May, 20s 3d, paid, both Manitoba inspection. Maize on passage firm but not active; Danubian, May and June, 21s 6d, paid. Flour, spot, Minn., 24s 6d.

Paris—Close—Wheat, tone steady; May, 22f; Sept. and Dec., 20f 45c. Flour, tone steady; May, 26f 65c; Sept. and Dec., 28f 40c.

Antwerp—Wheat, spot firm; No. 2 R.W., 17¼f.

TORONTO ST. LAWRENCE MARKET.

Grain—		
Wheat, red, bush.	$0 75	to $0 76
Wheat, white, bush.	0 75	0 88
Wheat, spring, bush.	0 73½	....
Wheat, goose, bush.	0 68	....
Beans, bush.	1 00	1 25
Peas, bush.	0 84	....
Rye, bush.	0 60	....
Barley, bush.	0 54	....
Oats, bush.	0 47	0 48
Buckwheat, bush.	0 53	....

TORONTO FARM PRODUCE.

Wholesale.		
Hay, baled, car lots, ton.	$10	to $10 50
Straw, baled, car lots, ton.	5 00	5 75
Potatoes, car lots, per bag.	0 75	0 78
Butter, dairy, lb. rolls	0 18	0 19
Butter, large rolls	0 17	0 18
Butter, tub, per lb.	0 16	0 17
Butter, creamery, lb. rolls	0 21	0 23
Butter, creamery, boxes	0 20	0 21
Butter, bakers', tub	0 12	0 13
Eggs, new-laid, dozen	0 13	....
Honey, per lb.	0 09	0 10

TORONTO HIDES AND WOOL.

Hides, No. 1 steers, inspected	$0 08½
Hides, No. 2 steers, inspected	0 08
Hides, No. 1, inspected	0 08
Hides, No. 2, inspected	0 07
Hides, No. 1 cured, inspected	0 08¼
Calfskins, No. 1	$0 11 to $....
Calfskins, No. 2	0 09 ....
Deacons (dairies), each	0 60 0 70
Sheepskins	0 70 0 90
Wool, fleece	0 18 ....
Wool, unwashed	0 07 ....
Tallow, rendered	0 05½ 0 06

TORONTO LIVE STOCK.

The run of live stock at the cattle market was large for Thursday, 85 carloads all told, composed of 1412 cattle, 877 hogs, 342 sheep and lambs and 229 calves.

Export Cattle—Good loads of heavy shippers are worth $6 to $6.25; medium exporters, $5.60 to $5.85 per cwt.

Export Bulls—Choice heavy export bulls sold at $4.50 to $5; light export bulls at $4.25 to $4.35 per cwt.

Export Cows—Export cows sold at $4.65 to $5 per cwt.

Butchers' Cattle—Choice picked lots of butchers' cattle, equal in quality to best exporters, 1100 to 1150 lbs. each, sold at $5.40 to $5.65; choice picked lots of butchers' heifers and steers, 925 to 1025 lbs. each, sold at $5.20 to $5.60 per cwt.; loads of good butchers sold at $5.25 to $5.40; loads of medium butchers' $4.85 to $5.25; common butchers' cows at $4.10 to $4.75 per cwt.

Exporters and Butchers, mixed—Loads of mixed butchers and exporters sold at $5.20 to $5.50 per cwt.

Feeders—Feeders' steers, weighing from 900 to 1000 lbs. each, sold at $4.25 to $4 per cwt.

Stockers—Well-bred, thrifty young steers 400 to 600 lbs. each, sold at $3.30 to $3.60 per cwt.; steers, 700 to 800 lbs. each, sold at $3.75 to $4 per cwt.; off-color, ill-bred steers and heifers sold at about $2.75 to $3 per cwt.

Milch Cows—Milch cows and springers sold at $30 to $50 each.

Calves—Calves sold at $2 to $10 each, or from $4 to $6 per cwt.

Lambs—Yearling lambs sold at $5 to $5.80 per cwt.

Spring Lambs—Spring lambs are worth $2 50 to $6 each.

Sheep—Prices $4.25 to $4.50 for ewes, and bucks at $3 to $3.75 per cwt.

Hogs—Best select bacon hogs, not less than 160 lbs. nor more than 200 lbs. each, off cars, sold at $7.25 per cwt.; lights at $7, and fats at $7 per cwt.; sows, $5 to $5.50 per cwt., and stags, $3 per cwt.

MONTREAL LIVE STOCK.

Montreal, May 15.—There were about 800 head of butchers' cattle, 1000 calves and 150 sheep and lambs offered for sale at the East End Abattoir to-day. A considerable number of cattle, calves and lambs were sold here yesterday. Trade in cattle was rather slow, as they were held at higher figures. Prime beeves sold at from 5¾c to a little over 6¼c per lb.; medium stock at from 4¾c to over 5¼c, and the common rough beasts at from 3¾c to 4¼c per lb. Calves sold at from $6.50 to $7 each. Shippers paid 4c per lb. for good large sheep, and the butchers paid from 3¾c to 3¾c per lb. for the others. Yearlings sold at from 4c to 4¼c per lb; lambs sold at from $2.50 to $4.50 each; fat hogs sold at from 7c to 7¼c per lb, weighed off the cars.

NEW YORK LIVE STOCK.

New York, May 15.—Beeves—Receipts, 388; dressed beef, steady; city dressed native sides, 9½c to 11c per lb. Exports today, 156 sheep, 150 quarters of beef, latter estimated. Calves, receipts, 480; market weak. Veals sold at $5 to $7, one bunch at $7.25; mixed calves at $5 to $6.12½; dressed veals, extreme sales, 8½c to 10½c per lb. Sheep and lambs, receipts, 1564; sheep and good lambs firm; under grade lambs slow, steady; spring lambs quiet, steady; poor fully steady; clipped sheep sold at $4.75 to $5.25 per 100 lbs.; culls at $4; clipped lambs at $5.40 to $7.10; state spring lambs at $8.25 each; Jersey do. at $8; Virginia do. at $8.50; culls at $6; dressed mutton, 9c to 10c per lb.; dressed lambs, fair to choice, 11c to 14c per lb. Hogs, receipts, 2200; no sales up to a late hour.

CHEESE MARKETS.

Vankleek Hill, Ont., May 15.—There are 625 boxes of cheese boarded here to-day. McRae got 177, Gibson 111 white and 52 colored, Welsh 88 and Bennett 78. The following buyers were present: McRae, Bennett, Gibson, Williamson, Fraser, Welsh, W. Nivin. All sold at 11⅛c, except 26 boxes colored, at 11⅛c.

Kingston, May 15.—There was a good attendance at the Frontenac Cheese Board meeting this afternoon. Some 810 cheese were boarded, of which number 275 were white and 535 colored. The highest and only bid was 11 cents, at which 280 changed hands. Most of the buyers refused to sell at 11. The same price was refused on the board a week ago, but every cheese was afterwards sold at that price.

Cunard Line Out of It.

London, May 16.—In the House of Commons yesterday, the president of the Board of Trade, Gerald Balfour, informed Rear Admiral Lord Charles Beresford (Conservative) that he had reason to believe that no contract existed giving the American Shipping Combine the right to take over the shares of the fleet of the Cunard Line.

Advertising Versus Merit.

The enormous sale of most medicines has depended entirely on large advertising. The enormous sale of Merrill's System Tonic has arisen solely from the merit of this wonderful compound. We say it is the best medicine to purify the blood, build up the system, strengthen the nerves and regulate the bowels made. Invest 50c. in one bottle and you will know we speak only the truth. Sold by Ormond & Walsh, druggists.

AFTER SOUTH AFRICAN TRADE.

Chamberlain Sends Experts to Report on Requirements of Market.

London, May 16.—In consequence of receipt of information regarding the activity of American firms, chiefly engineering, electrical and mining concerns, who are preparing to despatch heavy shipments to South Africa immediately after peace is declared, the Colonial Secretary, Mr. Chamberlain, has authorized the despatch of a commission of experts in engineering, textiles, etc., to traverse the entire country and report immediately on the requirements of South Africa under the new conditions and the openings for British trade. The commission sails on May 31.

Over a Million Victims.

A careful estimate shows that one fifth of Canada's population suffer every winter with hacking lung weakening coughs. Four T's, Druggist Merrill's great discovery, cures a cough in twenty-four hours, and the worst cold in two days, making it unnecessary to wear out the system in this way. Large bottles, 25 cts., 2t Ormond and Walsh's drug store.

Hid His Whip.

The late Lord Queensberry's famous protest at the performance of Tennyson's "Promise of May" had a quaint sequel. A society journal, now deceased, made some scathing comments on the incident.

Lord Queensberry armed himself with a heavy whip and called at the office, asking to see the editor. He was conducted to the presence of an elderly woman, who regarded him severely through her spectacles.

Remembering the "Queensberry rules," he hid the horsewhip and merely remarked that he had called to talk the matter over.

BRONCHITIS

A SERIOUS DISEASE.

Becomes Chronic and Returns Year by Year or Develops Into Bronchial Pneumonia, Croupous Bronchitis, Asthma or Consumption.

The real dangers of bronchitis are sometimes overlooked. It is too serious a disease to trifle with, and for that reason everybody should be familiar with the symptoms.

Children are most liable to contract bronchitis, and if neglected it becomes chronic, and returns year after year, until it wears the patient out or develops into some deadly lung disease.

The approach of bronchitis is marked by chills and fever, nasal or throat catarrh, quick pulse, loss of appetite and feelings of fatigue and langor.

Bronchitis is also known by pain in the upper part of the chest, which is aggravated by deep breathing or coughing until it seems to tear the delicate linings of the bronchial tubes.

The cough is dry and harsh and is accompanied by expectoration of a frothy nature, which gradually increases; is very stringy and tenacious and is frequently streaked with blood.

There is pain, not unlike rheumatism, in limbs, joints and body, constipation and extreme depression and weakness. In some people the exhaustion amounts almost to nervous collapse, delirium follows, and in young children convulsions may follow.

Dr. Chase's Syrup of Linseed and Turpentine is, we believe, the most effective treatment for bronchitis that money will buy. This fact has been proven time and again in many thousands of cases.

It is the most effective remedy for bronchitis, because it is far reaching in its effects on the whole system, not merely relieving the cough, but actually and thoroughly curing the disease. It loosens the cough, frees the chest of tightness and pain, aids expectoration and permanently cures.

There are other preparations of turpentine and linseed put up in imitation of Dr. Chase's Syrup of Linseed and Turpentine. To be sure you are getting the genuine see the portrait and signature of Dr. A. W. Chase on the box you buy. 25c. a bottle; family size, three times as much, 60c. All dealers, or Edmanson, Bates & Co., Toronto. 8

A Siege

The matrons of the Edison Orphanage at Lowell, Mass., U.S.A., wrote they had a siege of whooping-cough in their institution. They said that every case was promptly relieved by Vapo-Cresolene. Its value in coughs and colds was so great they always kept it ready for use. You know how it's used, don't you? 'Tis heated by a vaporizer and you inhale it. Write us for a book that tells all about it.

Vapo-Cresolene is sold by druggists everywhere. The Vaporizer and Lamp, which should last a lifetime, and a bottle of Cresolene complete, $1.50; extra supplies of Cresolene 25 cents and 50 cents. Illustrated booklet containing physicians' testimonials free upon request. Vapo-Cresolene Co., 180 Fulton St., New York, U.S.A.

Recommended and sold in Peterborough by H. H. Mamlson, druggist.

Having resumed business in the old stand I am prepared to give prices to suit all.

Sets of Teeth, Best,	$7.00
Sets of Teeth, Good,	5.00
Gold Crowns, 22k.	5.00
Silver Fittings,	.50
Gold Fillings,	1.00 up.
Extracting, painless,	.25

WILL S. HALL, L.D.S., D.D.S.

Rooms 2 and 3 Over Chinn Hall.

Office Hours—8 a.m.—6 p.m. 7—9 p.m.

PLUMBING, GAS and STEAM FITTING

Having purchased a complete plant of Plumber's Tools, Machinery, etc., also a stock of first-class fittings in brass and iron goods, I am better prepared than ever to give you a first-class job at very moderate prices. Keeping myself fully posted by studying the latest and best literature on heating and plumbing, I can advise and put into practice the newest and best methods in this line of business. Carrying a select stock of iron pipe and fittings, steam, copper, and galvanized iron boilers, closets, baths, sinks, lavatories, tanks, etc., all fitted up in the best manner. Iron pumps, pipe, points, etc., in stock, wells driven, and every description of plumbing, steam and gas fitting work done promptly. Brass, stop, waste and ball cock valves of every kind, steam guages, etc. Ring up Telephone 230.

E. J. G. SUTHERLAND.
230 George Street, Peterborough

BANK OF MONTREAL

established 1817. Head Office, Montreal)

pital paid up)	$12,000,000
Reserved Fund	7,000,000
Undivided Profits	670,531

General Manager, E. S. CLOUSTON.

PETERBOROUGH BRANCH.

Savings Bank Dept.—Interest allowed current rates. Domestic and Foreign Exchange bought and sold. A general banking business transacted.

W. H. HOGG, Manager

"Poor folks friends soon forget them."
Superficial shoes lose customers.
The Slater Shoe market cost money.
It is too valuable to lose—through giving mere finish at the expense of service.
"The Slater Shoe"

"Boutique Velle"

R. NEILL, Sole Local Agent

The Toronto Savings and Loan Company

HEAD OFFICE:
437 George Street, Peterborough.

3 1-2 per cent. interest allowed on deposits from day of deposit to day of withdrawal, repayable on demand

4 per cent. paid on debentures issued from 2, 3 or 5 years. Money to loan at lowest current rates.

Open every Saturday afternoon.

W. G. MORROW, MANAGER

Peterborough, March 14th, 1902.

A. KENNEDY. DONALD M KERCHER, V.S

Kennedy & McKercher

CENTRAL LIVERY STABLES and VETERINARY INFIRMARY

Everything up to-date in the Livery Line. When you want a Rig of any kind for any occasion, ring us up.

Office of DR. DONALD McKERCHER, Veterinary Surgeon and Dentist. Calls promptly attended to day or night. Horse and Cattle Medicines always in stock.

No. 198 Hunter Street, West of Oriental Hotel. Telephone 278.

Wightman & Scott

DENTISTS.

For Painless Extraction

Whalford Air (Gas) at Local Anesthetics.

OFFICE—Hall's Hunter street.

BRANCH OFFICES:

LAKEFIELD.—Every Tuesday and Friday—Over Burgess Drug Store.

OMEMEE.—Every Thursday. Next Every Week.

DENTISTRY

CONSULTATION—

DR. CHAS. NEILL

Dental Surgeon.

All Modern Appliances and Anaesthetics.

OFFICE—Corner of Hunter and Water Streets, over R. S. Henderson's Drug Store, Peterborough. Telephone 78

DENTIST.

DR. R. F. MORROW,

Master of Dental Surgery and Gold Medalist R.C.D.S.

OFFICE—In his old stand, over Chinn Hall corner of George and Simcoe streets.

DENTIST.

DR. M. A. MORRISON,

Master of Dental Surgery and Honour Graduate of Trinity University

OFFICE—Bank of Commerce Building, Hunter street, Peterborough.

POUSSETTE & McWILLIAMS

Barristers and Solicitors, 370 Water Street Money to lend at, lowest current rates.

A. P. Poussette K.C. R. F. McWilliams, L.L.B

O'CONNELL & KERR

Barristers, Solicitors, etc. 194½ Hunter street, two doors west of Post Office. MONEY TO LOAN.

Francis D. Kerr. Daniel O'Connell

R. L. WOOD

Barrister, etc. Office—Bank of Commerce Block, Hunter Street. MONEY TO LOAN.

STRATTON & HALL

Barristers, Solicitors, etc., Peterborough, Ont. Office—Corner of Hunter and Water Streets, over new Bank of Commerce.

W. A. Stratton, K.C., L.L.B. R. H. Hall.

L. R. STONE

Barrister, Solicitor, Notary, Conveyancer, etc. Office—Ground floor, 374 Water Street. MONEY TO LOAN.

W. H. MOORE

Barrister, Solicitor, etc. Office—Over Bank of Toronto, on George Street, Peterborough, Ont. MONEY TO LOAN.

DENNISTOUN, PECK & STEVENSON,

Barristers, Solicitors and Notaries. Office—49 Water St. MONEY TO LOAN.

H. A. Peck, K.C. M. Dennistoun. A. Stevenson

EDMISON & DIXON.

Barristers, Solicitors, etc. Corner of George and Hunter streets, Peterborough.

Geo. Edmison. A. E. Dixon

HALL & HAYES.

(Successors to Dennistoun & Hall.)

Barristers, Solicitors and Notaries Public. Hunter street, Peterborough, next to the English Church. Money to loan at lowest rates of interest.

E. H. D. Hall. Louis M Hayes

W. BLACKWELL

Architect and C. E. Plans and estimates made on Churches, Public Buildings and Dwelling Houses. Buildings superintended and Patents applied for. Heating and Plumbing a specialty. Office—371 Water Street, nearly opposite the Ontario Bank, Peterborough

MONEY TO LOAN

On Farm, Town and Village Property, at lowest rates, on easiest terms of payment.

STRATTON & HALL, Barristers

OFFICE:—Over New Bank of Commerce

MONEY TO LEND.

5 Per Cent. on First-class Town and Farm Securities only.

ROGER & BENNET,

Barristers, Solicitors, etc., No. 370 Water St. Peterborough. Telephone No. 191.

G. M. Rogers. J. W. Bennet

D. BELLEGHEM

Leading Undertaker,

Can be found day or night at his Warerooms Hunter street, or at his residence, adjoining his Warerooms. 'Phone communication.

E. B. CLEGG & CO.

Undertakers and General Directors.

Warerooms 427 George Street, or residence E. Clegg, 226 Stewart Street.

Careful and experienced attendance night or day. Telephone communication.

M. McFADDEN

Undertaker and Dealer in Every Description of Furniture.

HUNTER STREET WEST

GREY LIME FOR SALE.

100 Jugs different sizes, Stove Lids and Legs, all sizes, 1200 ft. 3 in. Pipe, at 5c per ft, Rake Teeth, Neck Yokes, Bottles, Bolts Hinges, Shoes, Weights, Show Cases and other things too numerous to mention. Call and see what I have.

WOOD FOR SALE.

Highest cash price paid for all kinds of Scrap Iron.

GEORGE STEVENS.

Phone 273 P. O Box 699

Flavouring Powders.

While they last, we intend selling a full 25c package of our Non-Alcholic Flavouring Powders, for 15c, prepaid, to any address. Any variety. Superior to liquids and are soluble in water, milk, or syrup, or can be mixed with dry flour. Only a limited quantity will be sold at this price. Order at once. The DOMINION SUPPLY CO., Springville, Ont.

MAN AND MARRIAGE.

Sage Advice About Methods Before and After the Ceremony.

In "Her Royal Highness Woman" Max O'Rell gives some very sage advice to men as to what they should and should not do both before and after marriage. The following extracts will be of interest to readers:

Never marry a woman richer than you, one taller than you or one older than you. Be always gently superior to your wife in fortune, in size and in age, so that in every possible way she may appeal to you for help or protection, either through your purse, your strength or your experience in life. Marry her at an age that will always enable you to play with her all the different characteristic parts of a husband—a chum, a lover, an adviser, a protector and just a tiny suspicion of a father.

However ill you may speak or think of women, you will always find a woman able to do it better than you.

Never let your ladylove see you without a collar—no, not even the very wife of your bosom. A man's head without a collar is like a bouquet without a holder.

Never let her see you asleep. Maybe you sleep with your mouth open. If you are married, let your wife sleep first. When you are quite sure she is off, let yourself go, and be careful to wake up first in the morning.

Bismarck on Champagne.

Years ago, when Baron Hengelmuller was assistant secretary of the Austrian embassy at Berlin, Bismarck gave a dinner to which the baron was invited. All the guests except Von Hengervar drank champagne, and Bismarck, noting the young man's abstinence, asked the reason therefor.

"I have not yet earned the right so to indulge," was the reply.

"Ah, that will not do," remarked Bismarck; "it is allotted to every abstemious man in this world to consume in his lifetime 10,000 bottles of champagne. So you should begin now lest you fail to secure your just portion."

"If 10,000 bottles be the allotment for the ordinary man," responded the young diplomatist, bowing to the Iron Chancellor, "your excellency, being an extraordinary man, should have double allowance, and I therefore take great pleasure in awarding my share to you."

"I thank you," Bismarck replied, "but permit me to inform you that without waiting for your grand renunciation I have already passed the 20,000 mark."

She'll Sing Hereafter.

A charming young lady of Kensington who glories in the possession of a wealth of bright auburn colored hair is the teacher of a Sunday school class. On a recent Sabbath the rector made the announcement of a hymn to be sung and, rising, waved his hands, and the organ pealed forth.

"Now," said he, "ready—sing."

A small and precocious youth in the young woman's class said:

"Why don't you sing, Miss Frisbee?"

"Me? Oh, I never sing," replied the teacher, smiling her prettiest.

"But," exclaimed the boy, "the minister says you must. Didn't he just say 'Now, Reddy, sing?'"

Smelling salts and numerous other restoratives had to be used to bring the teacher out of her faint.

Choleric Versus Quiet Natures.

Clarendon, says The Schoolmaster, made careful observation when he wrote: "Angry and choleric men are as ungrateful and unsociable as thunder and lightning, being in themselves all storm and tempests; but quiet and easy natures are like air weather, welcome to all and acceptable to all men; they gather together what the others disperse and reconcile all whom the others incense; as they have the good will and the good wishes of all other men, so they have the full possession of themselves, have all their own thoughts at peace and enjoy quiet and ease in their own fortune, how strait soever it may be."

Honest Praise.

An honest compliment was that paid to M. de Vendome, who, while commanding the French army in Italy, dispatched a young nobleman to announce to his master the victory which he had gained at Sussara. The latter, while attempting to describe the battle, became several times much confused in his narrative, when, although the king preserved his gravity, the Duchess of Burgundy, who was present, laughed so heartily that at last the young gentleman said, "Sire, it is easier for M. de Vendome to win a battle than for me to describe it."

Our Fears.

It is not what a thing is, but what we think it is, that frightens us. A man walks within an inch of death without knowing it and therefore without trembling, and then his hair stands on end at some empty noise as harmless as the buzzing of a fly.

Wanted It Plain.

Mrs. Youngwife—I want to get some salad.

Dealer—Yes'm. How many heads?

Mrs. Youngwife—Oh, goodness! I thought you took the heads off. I just want plain chicken salad.

How the Cocaine Habit Starts.

Generally from using catarrh snuffs and ointments containing this deadly drug. It is well to remember that the only direct scientific cure for catarrh is Catarrhozone, which cures by the inhalation of medicated air. Simply breath Catarrhozone and it will cure all forms of Catarrh, Bronchitis, Asthma, Lung Trouble and Deafness. Every breath from Catarrhozone Inhaler, soothes, heals and relieves. Permanent cure guaranteed even though other remedies failed. Try Catarrhozone; price $1; small size, 25c. Druggists, or N. C. Polson & Co., Kingston, Ont.

Dr. Hamilton's Pills cure Biliousness.

Herbs in the Farm Garden.

Every garden should have herbs, and of all varieties. Herbs for winter use should be gathered when the plants are in flower. Just as the flowers begin to fade is about the best time. To dry them tie them in small bundles and hang the bundles in an airy shed. Formerly it was the custom on every farm to grow herbs, but the practice seems to have grown out of use. Herbs can be grown so easily, however, and require so little room, that they should be given a place for the purpose of always having a supply at all seasons.

Character in Medicine.

There is character in Dr. Chase's Ointment—just such character as has made Dr. Chase esteemed and admired the world over. Dr. Chase's Ointment has stood the test of time and remains to-day the only actual cure for Piles and itching Skin Disease. It is the standard Ointment of the world. You can rely on it just as you rely on Dr. Chase's Receipt Book, because you know that it is backed by the sterling character of Dr. Chase—America's Greatest Physician.

Foresight.

Sweet Girl—I am loved by two men, and I cannot make up my mind which to marry. What would you advise?

Old Lady—Get both to insure their lives in your favor and then wait until one of them dies. That will insure the constancy of the other.

A Delicate Point.

"It seems to make Scaddington's wife as mad as a hornet every time he insists that he began at the foot and worked his way up."

"Well, he started in as a bootblack, you know."

One of the most dangerous and repulsive forms of Kidney Disease is

DROPSY

for which Dodd's Kidney Pills are the only certain cure. In Dropsy the Kidneys are actually *dammed up*, and the water, which should be expelled in the form of urine, flows back and lodges in the cells of the flesh and puffs out the skin. Remove the filth which plugs up the drain. Restore the Kidneys to health. There is only one Kidney Medicine

DODD'S KIDNEY PILLS

"CROSS CREEK" LEHIGH COAL

Still in the Lead

Also First-class Hardwood for sale at

Fitzgerald's

Brock Street. Phone 111.

Life Funds

FOR INVESTMENT.

CANADA LIFE ASSURANCE CO.

ESTABLISHED 1847.

HON. GEO. A. COX, President.

Invested Funds over $24,000,000.00.
Annual Income over $3,000,000.00

Money to loan in large or small sums upon any terms of repayment at from 4 to 5½ per cent, interest

All kinds of Life Insurance and Annuity Contracts at the most favourable rates, consistent with Absolute Security.

For further information apply to

A. A. COX, Manager.

Company's Office—Hunter Street, Peterborough. Next Door to the Canadian Bank of Commerce.

Edwin Elcome

TAXIDERMIST.

Dealer in Eyes, Artificial Leaves and Frosting, also importer of Foreign Birds and Skins from all countries.

Birds, Animals, Fish and Snakes stuffed and mounted in and out of cases in the best life-like style at lowest prices. DEER'S HEAD A SPECIALTY. A stock of Foreign and Native Birds always on hand for sale.

RESIDENCE—176 Harvey west Peterborough.

Mrs. G. Vinette's Hair Preparation

Cures Baldness, Gray Hair, Irritation of Scalp, Eczema, Removes Dandruff, Restores Gray Hair to Natural Colour, Stops Falling Out, etc. Guaranteed in all cases. References if required.

Residence, 950 Reid Street, north of Wm. Hamilton Mfg. Co's. Works, Peterborough.

MICA AXLE GREASE

Makes short roads.

And light loads.

Good for everything that runs on wheels.

Sold Everywhere.

Made by IMPERIAL OIL CO.

ELECTRIC LIGHT

Can be put in your house at small expense, even though it is not wired for it yet.

WIRING.

Installed by our system, means a clean, safe job; no plaster broken, or decorations spoiled, but the wires concealed in the walls in a through way, workline manner, and subject to the approval of the Fire Underwriters.

FIXTURES.

We handle the lastest productions of the leading manufacturers, thus assuring you thorough satisfaction, both in quality and design. Our shades are from the latest foreign importations. At this season our prices are particularly close. Have your electrical work done during house-cleaning time.

MacPHERSON & ALDRICH,

Dealers in Everything Electric.
Telephone 236. 423 George Street.

HARDY

CLIMBERS

And Perennial Plants.

Boston Ivy, Panales, Daisies, Honeysuckles, Ivis P. Phlox, Campanea Blue Bells, Dutchman's Pipe, Climatis Paniculatis, Hardy Hydrangea, Garden Heliotrope, Alleglow, Peonies of all colours.

For sale at Aylmer Street Greenhouses.

J. H. COBB

551 Aylmer St. Phone 122.

THE PALATE LOCK.

A woman who had solved the servant girl question by importing a buxom young colored girl from Virginia went out to give her orders for dinner one day and was astounded to see the negro sitting on the floor with her hair, or wool, standing out around her head in a black and shiny nimbus. Not hearing the approach of the mistress, the servant went on with her occupation, which was pulling first one curly lock and then another in a way that suggested that she had either lost a fortune or "got religion." The madam stared a moment and then exclaimed:

"For goodness' sake, Betty, what are you doing?"

The maid hurriedly scrambled to her feet and answered:

"Oh, nothin', ma'am. I'se got a sore throat and was just tryin' to find the lock what would pull mah palate up and cure the tickle."

Saxony's Forests.

Saxony possesses one of the best regulated systems of forestry in the world. The forests of Saxony serve not only the purpose of giving the state a substantial annual revenue, but they add a thousandfold to the scenery of the country, thus attracting many tourists into those parts every summer. The most important feature of the forests, however, is the fact that they keep forever alive the fountains of water which spring from the highlands of the Erzgebirge and Saxon Switzerland. The forests furnish the material and the water the motive power to hundreds of pulp, paper and saw mills, which, in turn, give employment to thousands of men, women and children.

Might Have Been Worse.

"Charley, dear," said young Mrs. Torkins, "that horse you bet on"—

"There's no need of bringing the matter up. I know that my judgment was very bad and all that."

"Oh, I wouldn't take it to heart! The horse might have been beaten worse. You must give him credit for getting around ahead of the horses that were entered for the following race."

Pay Your Debts.

"No, sir," declared Gaxsen as he warmed up to his subject, "you'll never be happy so long as you are in debt. Pay your debts, Swayback, pay your debts."

"But I have no money," said Swayback.

"Then borrow it."

Truth's Chances.

William—The idea of his calling his book a historical novel! It doesn't agree with history even in the slightest particular.

Frederick—And so may be quite true.

Lazy Livers and Sluggish Kidneys

When these organs fail to perform their proper functions, the blood becomes poisoned and and suffering and disease commence. This can be avoided by keeping your vitality at high-water mark, the blood rich and pure, by taking one Ferrozone Tablet after each meal.

Ferrozone has a mild but rapid action on the liver and kidneys, and is certainly the greatest producer of red vitalizing blood known to science. Morning tiredness, Languor, Dizziness, Pain in the Back and Sick Headache disappear at once when Ferrozone is used. Get it to-day. Price 50c., at Ormond and Walsh's.

Dr. Hamilton's Pills cure Biliousness.

MISTAKE SOMEWHERE.

Why the Colonel Stopped His Score of Chinamen at Five.

"I had read," said the colonel as he was relating some of his experiences in China, "that if a person fell into the water no one could pull him out, holding that his falling in was a decree of Providence that must not be interfered with.

"One day on one of the canals I stumbled and went overboard, and, although there were twelve boatmen, not one of them would extend me a hand. After a close shave, as I cannot swim, I got aboard again, and as soon as I recovered my breath I yelled at the boss boatman:

"'You infernal scoundrel, but why didn't you help me out?'

"'It was your fate to fall in,' he calmly replied.

"'And it's your fate to take a good licking!' I said as I went for him.

"When I had finished him off, I took another, and I was just polishing off my fifth victim when the sixth man halted me to say:

"'There seems to be a mistake here. We are taught that if a person falls into the water he must save himself or drown, but we are not taught that if he does save himself he is at liberty to lick half of China in revenge.'

"I thought his point well taken," laughed the colonel, "and I stopped my score at five and went down to change into dry clothes."

Apple Trees For Beauty and Fruit.

Apple trees are so beautiful, even when bare of bloom and fruit, that they should be grown in pleasure gardens, like lilacs and laburnums. Tennyson speaks of orchard lawns, and there is no reason except bad taste why they should not have a real existence. The gloom of the fir tree, magnificent no doubt in its own northern forest, is mere incongruous dreariness when it is dotted about a suburban lawn. Nothing will thrive under it, and often it will not thrive itself, but the apple, with all the associated beauty of the countryside, gives us fruit and blossom and grateful shade. In the grass under it will grow daffodils, columbines, irises and many other plants, or it may be trained as a hedge to divide one part of the garden from another and with all these uses may still produce great crops of fruit. It would be a pleasant task for the suburban gardener with his half acre of ground to grow three or four choice apple trees with the care that others give to roses.

Diarrhoea Weakens the System.

and if not checked becomes a chronic condition. No remedy compares with Nerviline, which is prepared especially for stomach and bowel troubles. As a radical cure for cramps, colic, gas in the stomach, summer complaint, Nerviline excels everything in the medical line, as an indispensible household staple, and costs 25c. Buy a bottle to-day.

Try Dr. Hamilton's Mandrake Pills.

The Intricacies of Trade.

Woman—How much for children's pictures?

Photographer—Ten shillings a dozen, madam.

Woman—Why—er—yes; but I've got only nine.

Out of His Own Mouth.

He—Wise men hesitate. Only fools are certain.

She—Are you sure?

He—I'm quite certain of it!

Then she laughed.

There is no fluctuation in the price of wild oats.

ABSOLUTE SECURITY.

Genuine

Carter's Little Liver Pills.

Must Bear Signature of

Brent Good

See Fac-Simile Wrapper Below.

Very small and as easy to take as sugar.

CARTER'S LITTLE LIVER PILLS.

FOR HEADACHE. FOR DIZZINESS. FOR BILIOUSNESS. FOR TORPID LIVER. FOR CONSTIPATION. FOR SALLOW SKIN. FOR THE COMPLEXION

Purely Vegetable.

CURE SICK HEADACHE.

PAINTING, PAPERING, ETC

M. W. CREY

Is prepared to fill all orders for Painting, Papering, Decorating and Kalsomining, promptly and at lowest prices. Satisfaction guaranteed. Estimates cheerfully given. Get my prices if you have any work in our above lines to do.

Residence and workshop 840 Water street Telephone 217. Post Office box 178. dd6-11y

Liquor License Act.

Information of any infraction of the Liquor License Act, within the West Riding, Peterborough, forwarded to me at Peterborough with the bona fide name and address of the sender will be treated with confidence and acted upon promptly.

GEORGE COCHRANE
License Inspector West Peterborough

SURPRISE IS THE KIND OF SOAP THAT WORKS WELL AND WEARS WELL.

YOU MAKE THE BEST BARGAIN IN SOAP WHEN YOU BUY . . . **SURPRISE.**

THE ST. CROIX SOAP M'F'G. CO., - - - ST. STEPHEN, N.B.

THE IMPERIAL LIFE ASSURANCE COMPANY OF CANADA

ISSUES ONE OF THE MOST LIBERAL POLICY CONTRACTS, CONSISTENT WITH SAFETY AND EQUITY

W. G. MORROW, Agent

OFFICE—437 GEORGE STREET, Peterboro'

Pure, Wholesome, Well-Matured Ales

that enjoy an unrivalled popularity among connoisseurs are the famous brews of

Toronto Brewing Co

Simcoe St. Toronto

Place Your Orders for the

WHITE LABEL

MANUFACTURED BY

THE Dominion Brewery Co.

LIMITED

It is a pure extract of Malt and hops and in quality cannot be excelled by any other brand on the market. Is always in condition and ready for use.

For sale by F. J. R. Mitchell, Alex. Elliott, and W. Collins, Ashburnham

OUR BRANDS:

THE O'KEEFE BREWERY CO., TORONTO, Limited

EVERYTHING UP-TO-DATE.

The J. C. Turnbull Co.

383-385 George AND 199 Simcoe St. PHONE 208.

CARPETS, RUGS, FLOOR OILS, MATTINGS, TAPESTRY CURTAINS, CHENILLE CURTAINS, LACE CURTAINS, WINDOW SHADES, CURTAIN POLES, MATTRESSES AND SPRINGS.

CURTAIN STRETCHERS CARPET SWEEPERS, HAMMOCKS, EXTENSION RODS, FURNITURE COVERINGS, BRUSSEL NETS, STAIR PLATES STAIR PADS, CARPET LININGS.

A MONEY-SAVING SALE OF USEFUL HOUSEFURNISHINGS

Keen reductions on just the things the prudent housekeeper requires. That's the story in brief of the Sale that commences to-morrow in our Housefurnishing Department. A perusal of the list below will be to your interest. Scan the list:

TAPESTRY CARPETS.
Eight different patterns in Tapestry Carpets, our regular 45c quality, this week we offer them at per yard 29c

LACE CURTAINS.
A novelty in Lace Curtains—it is a fine Swiss net in heavy applique pattern, one of the prettiest Curtains in the trade, pair $19.00

LACE CURTAINS.
We have a special in a Lace Curtain 3½ yards long, our regular $1.25 Curtain, which we offer you at 99c

ART MUSLINS.
Eight Pieces of Art Muslins, in different patterns and colours, your choice this week at per yard 5c

CRETONNES.
Reversible Cretonnes, 36 inches wide, good heavy quality, our 30c qualities, this week, at per yard 19c

FURNITURE COVERINGS.
We are offering 12 different shades in Repp, and Tapestry Furniture Coverings, the $1.00 qualities for per yard 69c

MATTRESSES.
The Snow Flake Mattress—a clean and comfortable Mattress, is made from pure white cotton, carded into perfectly even sheets, and will always keep its shape. Regular price is $12.50, this week at $10.00

SPRINGS.
This week we will offer a good Double Woven Wire Spring, our regular $2.50 line for $1.99

CARPET SWEEPERS.
A Monarch Carpet Sweeper is essential to a complete home. We have them in four different styles.

WINDOW SHADES.
Window shades in linen in four colours, your choice this week for 99c

CURTAIN POLES.
Curtain Poles in oak and mahogany, complete 15c
White Corrugated Poles, complete 50c

MATTINGS.
American Grass Twine Mattings, Japanese Mattings, Chinese Mattings, in all qualities. See the Chinese Matting we are selling this week at per yard 15c

The place to buy is where the selection is most extensive and select and prices the lowest. Our stock will bear comparison with large dept. stores.

DOWN THE OTONABEE.

The "City of Peterborough" Made her First Trip of the Season Yesterday.

The steamer City of Peterborough made her initial trip of the season to Jubilee Point yesterday. The affair took the form of an excursion, those present having accepted of the kind invitation of Mr. Harry Neil to visit the Point. There were about 50 on board, and the day was an ideal one for a trip down the river. The "City" was in excellent condition, and made the trip to Jubilee in about two hours and a half. She had at her wheel, Captain Maurice Lane, who four years ago navigated the Otonabee waters on the same boat. The captain is a most obliging and capable officer. As he has with him Mrs. Lane, who will discharge the duties of steward, the patrons of the "City" may rely upon being carefully looked after. Mr. Clare Calcutt, who has lived on the Rice Lake waters all his life, is filling the duties of first mate, whilst Mr. Fred Holland has been appointed purser.

The engineer of the "City" is Mr. J. Myers, who is a "salt water man," a term which is used in navigation circles to describe one who has been engaged in ocean navigation. He knows his business, if ever a man did, and he has the engines of the "City" running very smoothly. The second engineer is Mr. Jas. Logan, who manipulated the throttle of the "Rainbow" engine last year, and who possesses excellent qualifications.

The trip to Jubilee Point was thoroughly enjoyed. The banks of the Otonabee never appeared to look greener and at various points the trees of the thickly wooded shores stood several feet in high water. The current was quite swift but a stiff head breeze from the south almost counteracted any advantage in that regard. The City pulled into Jubilee Point just a short distance behind the Water Lily, which had started down about a half an hour ahead of the big boat with a scow of lumber. The Lily's cargo was left at the Point and the Lily started away down the lake to Hastings to tow up the Government dredge to the locks in Peterborough.

Jubilee presented its old time appearance, and Manager Foley, of the resort, was taken by surprise at the arrival of the party. He had not been made aware of the coming of the City and its passengers, but notwithstanding this fact a sumptuous supper was served up to the party. Dan is getting things into fine shape and anticipates a big season's business.

The trip home was quite enjoyable, and the party arrived at the Wolfe street wharf at about 10 o'clock well satisfied with the afternoon's outing, and all feeling under a deep obligation to Mr. Neil and Capt. Lane for their hospitality.

The City has quite a number of excursions booked, the first of which will be the Regimental Band excursion on May 24th.

The Water Lily has a first class set of officers. They are, Captain, John Breen; mate, Jim Tobin; engineer, Andy Young. The Lily will make her market day trip of next week on Friday instead of Saturday, consequent upon the celebration of May 24th.

LAKEFIELD.

(From our own Correspondent.)

Mr. and Mrs. Wm. Cox and Master Elwood are at Stony Lake attending to the spring repairs to "Dulce Domum."

Mr. and Mrs. C. B. McAllister were in the village on Tuesday.

Miss Wood, Miss Annie Wood, Miss Fitzgerald, of Ashburnham, and Miss Herrmann, of Newport, who is visiting Mrs. J. Wood, were in the village on Saturday the guest of Mrs. H. G. Fitzgerald.

Mr. Bravender, of Warners, New York, spent from Saturday till Monday evening in town in the interests of the Cement Co.

Messrs. Rogers, Francis, Northey and others, of Peterborough, were in the village the first of the week and were shown through the Cement Works.

Mr. J. H. Sherin spent Thursday and Friday of last week in Toronto in the interests of his business.

The Grand Trunk Railway Co. are remodelling and enlarging the Lakefield station. While the carpenters are at work a car, fitted up for the purpose is used as a temporary depot.

"The Old Maids' Convention," which was held in the Town Hall on Tuesday evening under the auspices of St. John's church, was liberally patronized by the village folk and was very successful.

The village council met on the evening of May 13th. Present, Geo. Fitzgerald, reeve, in the chair, and councillors Davis, Fitzgerald, Kelly and Wallace.

Minutes of previous meeting read and approved. Financial statement from village treasurer was also read.

Petition from E. A. Tanner and thirty-six others was read asking for a street lamp to be placed in the vicinity of the Presbyterian church.

Moved by Messrs. J. E. Kelly and J. H. Davis that the petition re light on Presbyterian Hill be referred to the general committee with power to act.—Carried.

Moved by Messrs. S. J. Wallace and H. G. Fitzgerald that Mrs. Kennedy be paid the sum of ten dollars for keeping Mrs. Crowe for one month, and that in future no accounts of this kind will be paid unless authorized by the Charity Committee.—Carried.

The Finance Committee reported recommending the payment of the following accounts:

Pay sheet No. 6	$13 45
Pay sheet No. 7	28 12
Lakefield News, printing	3 50
J. H. McWilliams, repairs	1 75
J. Hendren, teaming	24 75
J. Cooper, teaming	12 00
J. Cooper, teaming	10
W. H. White	2 00
Globe Printing Co., printing	4 25
Mail & Empire, printing	2 72
C. H. Mortimer Co., Limited	1 80

Moved by Messrs. H. G. Fitzgerald and S. J. Wallace that the report of the Finance Committee be received and adopted.—Carried.

Moved by Messrs. J. E. Kelly and H. G. Fitzgerald that this council meet as a Court of Revision on May 27th at 2.30 p. m.—Carried.

Council then adjourned.

STOCK MARKETS.

About That Crop Report.

New York, May 15.—The crop report proved to be not so much of a bugaboo as was advertised by the bears. Large orders to buy standard stocks had been held back by the invented crop disaster bulletins with which Wall street has recently been deluged. Actual investment orders have been in the market the past two days. Efforts have been made to create uneasiness over the decreased wheat acreage reported and the uninformed might be led to believe that land unplanted with wheat is left wholly unplanted. The western farmer is not yet quite bereft of money making reason, and if he has put less acreage of wheat in, this season, you may be certain he is devoting his extra acres to something he believes will pay better. To talk about corn is as yet futile. Corn has just commenced to be planted and the weather and the conditions of the earth for its reception is at present unusually good. It is likely that the corn acreage will be greatly increased owing to the low ebb in present corn supply and the consequent high prices ruling for the cereal. High prices for any cereal always stimulates its production by the farmer. As to money the best consensus of opinion is that it will ease gradually from now on and after two weeks has past will be comparatively easy. They will soon commence to discount the going into effect of the Government War Tax Repeal Bill on July 1st. Time loans will be the first to ease materially. Money has been close, because in demand for business usage. The easiest money markets are not always the healthiest. The underlying strength of most stock issues during the past trying two weeks speaks in no uncertain tones as to the bullish future of the share market. The market is rapidly shaping itself for quite a rise in many issues. This summer should witness an active and buoyant speculation. The big reaction in cotton makes it look especially attractive at current prices. We heartily advise buying cotton.

HAIGHT & FREESE CO.

State of Ohio, City of Toledo, Lucas County, (ss.)

Frank J. Cheney makes oath that he is the senior partner of the firm of F. J. Cheney & Co., doing business in the City of Toledo, County and State aforesaid, and that said firm will pay the sum of ONE HUNDRED DOLLARS for each and every case of Catarrh that cannot be cured by the use of Hall's Catarrh Cure. FRANK J. CHENEY.

Sworn to before me and subscribed in my presence, this 6th day of December, A. D., 1886.

(Seal) A. W. GLEASON, Notary Public.

Hall's Catarrh Cure is taken internally and acts directly on the blood and mucous surfaces of the system. Send for testimonials, free. F. J. CHENEY, Toledo, Ohio. Sold by druggists, 75c. Hall's Family Pills are the best.

NEW BOOKS.

The following new books have been supplied to the Public Library:

Western Civilization.....Kidd
Openings in the Old Trail.....Bret Harte
Hohenzollern.....Brady
A Millionaire's Story.....Boothby
Abroad with the Jimmies.....Lillian Bell
Diet in Relation to Age.....Thompson
Policeman Flynn.....Flower
Medical Annual.....
Luke Delmege.....Sheehan

THE BOARD OF HEALTH.

The American Cereal Co. Must Have Sewer Connections—Other Matters.

A meeting of the Board of Health was held in the Town Clerk's office yesterday afternoon. There were present, Dr. Mahar, chairman, Dr. Burnham, Messrs. Wm. Eyres, Geo. Schneider and J. P. Metheral.

The minutes of the meeting of May 8th were read and confirmed.

The following motion was carried; That this board disapproves of any sewerage being discharged into the river within the town, and while recognizing and regretting the difficulty in which the American Cereal Company is placed, this board cannot consent to the company discharging sewerage from its work by a pipe into the river.

Another motion that was adopted, read as follows;

That the chairman, Mr. Eyres, the mover, and the Medical Health Officer, be a committee to wait on the American Cereal Company, and confer with them in regard to the disposal of sewerage from their works, with power to act in the matter.

Mr. N. T. LePlante addressed the board, and complained that refuse from the porkpacking house was being washed into the river, and that the making of a fertilizer at the same place was injurious.

It was moved and seconded that the Sanitary Inspector inspect the packing house, and the matter complained of.

The Board then adjourned.

Stops the Cough and Works off the Cold.

Laxative Bromo Quinine Tablets cure a cold in one day. No cure, no pay. Price, 25c. m-w-f

The Best Jellies made. True fruit flavours. Three packages for 25c.

Free sample of these Jellies for week commencing May 12th.

E. F. MASON & CO.
GROCERS,
499 and 491 George St., Peterborough

LUMBER
And building material of all kinds. SHINGLES, SCANTLING, JOIST, BILL STUFF, TIES, etc.
BOXES AND BOX SHOOKS of all kinds supplied to order.
A. McDONALD,
Telephone 12,
Point St. Charles Mill, Peterborough.

WE HELP MEN TO KEEP UP-TO-DATE.

BARRIE'S HAT AND FURNISHING SALE

WOULD YOU GO OUT OF YOUR WAY TO SAVE UP A DOLLAR NOTE ON YOUR PURCHASE?

One of the strong attractions of our store just now is that dollars can be picked up in the saving. Large new stock bought well—manufacturers wanted money—we got bargains—now they're yours. Another attraction is the newness and up-to-dateness of our whole stock. Time was when a man came to buy a new Hat or a new Shirt he was satisfied with a duplicate in style of his old one. Not so to-day. You're always looking for a change in style. Keeps us busy, but we get the something new.

OUR LIST THIS WEEK AMONG OTHER ARTICLES SHOW THESE:

Men's and Boys' Hats.

42 Dozen Men's Fedora Hats, Pearl Greys and Slates, for summer wear. New shapes. Christy's and Harrison's English make, all at two-thirds off regular prices. $1.50 qualities for $1.00; $2.00 qualities for $1.35; $2.50 qualities for $1.75; $3.00 qualities for $2.00. These Hats are a big bargain right at the beginning of the season. Come early and secure one.

10 Dozen Men's and Boys' Fedora Hats and raw edge hats, all colours, regular 75c and $1.00 qualities for 50c each.

Panama Brims, latest shapes, blacks and greys, $2.00 qualities for $1.50; $2.50 and $3.00 qualities for $2.00. all American Fur Felt.

Stiff Hats, English Felt, lined and unlined, black and brown only, regular $1.50 to $2.00 values for $1.00 each.

Stiff Hats—very best qualities for wear—English Fur Felt, blacks and browns, guaranteed fast colours, regular $2.50 and $3.00 qualities, for $2.00 each.

Furnishings.

Men's and Boys' Flannelette Night Shirts, sizes from 12½ to 17½, regular price 75c, for 49c each.

Boys' and Girls' Stockings, all wool, fine ribs, double heels and knees, English manufacture, sizes, from 5 to 6½, for 15c each, regular 30c; sizes from 7 to 8, for 20c each, regular 40c; sizes from 8½ to 9½ for 25c each, regular 50c each.

Furnishings.

Men's Balbriggan Underwear, shirts with lon sleeves, French neck, all sizes, drawers to match, regular 40c quality, for 25c each.

Men's Black Cashmere Hose, pure wool, English make, all sizes, 3 pair for 50c.

Ties, Suspenders, Shirts, Sweaters, etc., all being sold at very close prices during this sale.

THOS. BARRIE
HATTER AND MEN'S FURNISHER.

Ladies' Sailor Hats.

Black and white mixed, wide bands, 29c each. White, with black or white bands, fancy edge, 19c each.

Blacks, with black bands, plain straw, 19c each. Rustic Blacks, heavy braid, 25c each. Rustic Whites with wide black bands and white bands, 24c each. Fine Split Straw, white, with silk bands, 75c each. Extra Fine Rustic, white, black or white silk bands, 75c each. Extra Fine Rustic Black, silk band, striped black and white, 45c each.

Ladies' "Redfern" Styles, rustic braid, white silk trimming, with buckle, $1.00 each, worth $1.50.

Ladies' "Alpine" style, rustic braid, fancy silk trimmed, worth $1.50, for $1.15 each.

CHILDREN'S TAMS.

Children's Tams, a very large and choice assortment of whites, creams, blues, cardinals, fawns, etc., in all classes of material, 19c up. All the latest summer styles.

The Daily Examiner.

VOL. XXXII, NO. 115. PETERBOROUGH, SATURDAY, MAY 17 1902. PRICE TWO CENTS

PROBS.—Fine and moderately warm. Sunday, fresh easterly winds, mostly fair, showers in some localities at night.

Robert Fair & Co.

THE GOLDEN LION, PETERBOROUGH.

TEMPTING OFFERINGS
....IN....
LADIES' SPRING SUITS
JACKETS, SKIRTS, BLOUSES, ETC.

A great gathering of the best values in existence, to make Friday and Saturday the busiest days of this week. Just look over this list. You know what smartness distinguishes our Tailored Suits and Jackets and other ready-to-wear garments. Only a few of each line, and being such worthy lines at such tempting prices, it will be wise not to delay your visit, if you care to profit by these chances on FRIDAY and SATURDAY, May 16th and 17th.

Three Only Ladies' Spring Suits, in brown, light and dark grey, unlined, flare skirt, Eaton coat, sateen lined, regular $12.50, for $8.50

Two Only Ladies' Spring Suits, in black and navy Ladies' Cloth, unlined skirt with cloth trimmings, special for Friday and Saturday, ... $12.50

Ladies' and Misses' Spring Jackets, in Box and Ladies' Cloths, lined and unlined, in fawns, navy and black, at $2, $3, and $5

Ladies' Black Lustre Skirts, newest style, lined with velvet binding, very special for Friday and Saturday at $1.85

Ladies' Figured Lustre Skirts, with or without flare flounce, special at ..... $2.25 and $3.25

300 Yards of Victoria Lawn, in a fine cloth, worth regular 12½c, we will clear the line on Friday and Saturday at per yard .. 8c

25 Dozen Huck Towels, size 37 x 18, on sale Friday and Saturday, very special at each 9c

Four Pieces Bleached Table Linen 56 inches wide, worth regular 40c, on sale Friday and Saturday for 30c

Ladies' Summer Vests—in this department you will find a full assortment of Ladies' Vests, from the 5c cotton kind up to the pure silk, in all sizes, prices 5c, 8c, 10c, 15c, 20c, 25c, to $1.75

Ladies' Summer Blouses—we are offering a beautiful Print Blouse with tucks in the back, this season's, at 50c

Men's Linen Collars—we will place on sale Saturday an odd lot of Men's Pure Linen Collars, worth regular 20c, your choice for 10c

Ladies' Cotton Hosiery—a full assortment of Cotton Hosiery, ranging in price from 10c, 12½c, 15c up to ..... 25c and 35c

THE FAIR STORE—383 George Street

A Question of Spex

Do your eyes tire easily?
If so, You need Glasses.
Do your eyes burn?
If so, You need Glasses.
Does the type become blurred in reading?
If so, You need Glasses.
Do you suffer from frontal headache?
If so, Glasses will Help You.
Do you know if you have perfect eyesight?
If not, we can inform You.
IT WILL COST YOU NOTHING.

Schneider's
Reliable Watchmakers and Jewellers, 391 George St.

ISN'T IT A FACT

—as the cross-examining lawyer would say—that you, on or about this season of the year, have a longing for a smart new Suit and an extra pair of Trousers?

Nothing else will go so far—to give you that rejuvenated feeling so indispensable to a live and energetic citizen of Peterborough.

We can make up to your order the highest class of imported and exclusive Suitings and Trouserings.

Laidlaw
DRAPER,
Opposite Oriental. Hunter Street

Western Rheumatic Powder and Blood Purifier

Has given wonderful atisfaction to per persons suffering from Rheumatism, Sciatica, Lumbago, etc. Testimonials freely given.

30 Cents a Box

PREPARED ONLY BY
H. H. Edmison
DRUGGIST, Etc.,
390 George Street - - - - Phone 102
All Patent Medicines sold at best Cut-rate prices.

THE CONVENTION OF THE W. M. S.

Of the Peterborough District Held in Lakefield.

MOST INTERESTING EXERCISES

Three Sessions Were Held During the Day—Helpful Addresses Delivered—Large Number of Delegates.

The Annual Convention of the W. M. S. for Peterborough district was held in the Methodist church, Lakefield, on May 15th. The morning session opened at 11.15 with devotional exercises conducted by Mrs. (Rev.) McCamus, of Lakefield. Mrs. Stewart Payne, Warsaw, led in prayer, and Mrs. (Rev.) Nichol, Bridgenorth, read the Scripture lesson, and was followed by Mrs. Fitzgerald and Mrs. Leonard in prayer.

Roll call followed and the several Auxiliaries were represented as follows:

Bridgenorth, — Mesdames Mann, Udy, Nichol, Percy Udy, Kelly, and Miss Udy.

Lakefield,—Mesdames W. A. Evans, and Mrs. Sherwin. Mission Band — Master Fred Brown.

Warsaw.—Mesdames Blight, J. H. Brown, White, Cooper, Matthews, Stewart, Payne, (Rev.) McQuaid, Meecham, Bert Payne, Jos. Edwards, Wm. Payne, Arthur Edwards, Uriah Payne and Watts. Misses Wasson, Payne and Lukey.

Peterborough, Charlotte street—Mesdames (Rev.)Crossley, Lightfoot, Jory, Lyle, Kidd, Morrison, (Rev.) Kilgour, Elliott, Hall, Richardson, Kennedy, and Miss Crossley.

Peterborough, Mark street.—Mesdames Wand, and Agnew, Misses Spier and Hamilton.

Peterborough, George street. — Mesdames Kendry, Mann, Shortly, Cameron, Morrow, (Rev.) Wilson, Fife, Moore, Payne, Craig, Carlisle, Lindsay, Stubbs, Bradburn, Turner and Misses Might, Rutherford, Clegg, Whiten and Booth.

The Mission Band of George street was represented by Miss Faint.

All these Auxiliaries reported a year of progress, both financially and spiritually.

The delegates and visitors were then assigned their billets and the Convention adjourned.

The afternoon session opened at two o'clock, with devotional exercises conducted by Miss Wand, of Mark street church. Hymn, "Take the Name of Jesus With You," was sung, and Psalms 103 read, after which Miss Hamilton, also of Mark street, led in prayer. "Take My Life and Let it Be," was then sung, and all repeated the Lord's prayer.

Mrs. Kendry, District Organizer, then took charge of the Convention.

The Watch Tower was first on the programme, those taking part being Mrs. Morrison, of Charlotte street, who ably presented much useful information to us in regard to West China, and some phases of our work in that country. Mrs. Carlisle was next, and gave us some very interesting items about Japan, and Miss Udy, of Bridgenorth, gave us much information respecting the French work. A review of the general Missionary work of the world was given in a very able paper by Miss Sherrin, of Lakefield.

After the Watch Tower the hymn "Jesus Shall Reign Where'er the Sun," was sung.

Miss Munro, of Peterborough, then gave a short address on the Galicians, among whom in a short time she expects to labour for the good of the Master. They themselves have offered to build a school if the W. M. S. will send out teachers. We next had the pleasure of listening to a very able debate, "Resolved that Systematic and Proportionate Giving is the Only Sound Method." The affirmative was supported by Mrs. Jory and Mrs. (Rev.) McCamus, and the negative by Mrs. Morrow and Mrs. Carlisle. Mesdames (Dr.) Fife, (Dr.) Meecham, (Rev.) Crossley and (Rev.) Nichol were selected to act as judges, and decided in favour of the affirmative.

A worker's conference was then held in charge of Mrs. (Rev.) Kilgour, and a free discussion of ways and means for successfully carrying on different branches of the work was the result, and was certainly found very helpful.

A chorus by several small members of the Lakefield Mission Band was very sweetly rendered, and Mrs. Mann, the leader of Peterborough George street Mission Band, gave an excellent paper on Mission Band Work. This paper was full of timely hints and valuable information.

A testimony meeting conducted by Mrs. (Dr.) Fife, of Peterborough, followed, and testimony followed testimony in quick succession, all telling of God's great goodness, and one could not help but feel that God Himself was with the gathering all through. The pastor of the church, Rev. Mr. McCamus, closed this part of the programme with prayer. The Organizer, Mrs. Kendry, in a few words then tendered her resignation. All were sorry to hear this, but bowed to the inevitable, and Mrs. (Rev.) Kilgour was nominated by Miss Carlisle and seconded by Mrs. Lightfoot as her successor, and was unanimously elected.

Question drawer followed, and the questions, though few, were to the point, after which the Convention again adjourned.

The evening session opened at eight o'clock, Mrs. Kendry presiding. The choir rendered a very appropriate selection, and Rev. Mr. McCamus led in prayer, after which Mr. James Dawson of Peterborough, sang a solo—"Wandering Boy Come Home," and Rev. Mr. McQuaid, of Warsaw, read the Scripture lesson, Psalms 24, and Mrs. Daly, of Peterborough, very sweetly sang "The Palms."

The annual report of the district was then presented by Mrs. Turner, Secretary, and in brief was as follows:—

Total amount of money raised during the year, ...	$362.88
Annual Members	161
Life Members	13
Total	174

Showing an increase over last year of 26.

Besides this, boxes and bales of clothing to the value of $194.00 had been prepared by the different Auxiliaries, and sent to various stations.

The audience was then delighted by a solo, "The Holy City," by little Herbie Mowatt, of Peterborough, after which Mrs. Moore, of George street church, Peterborough, gave a recitation entitled the "Man Who Died For Me," also another entitled "How the Question Came Home." Mr. Dawson again sang "Guard While I Sleep," after which Rev. Mr. McCamus addressed the meeting in a few well chosen remarks, and the choir gave another selection. Mrs. Kendry then introduced Rev. Mr. Wilson, of George street Methodist church, Peterborough, as the speaker of the evening, and right well did he fulfil all expectations as he told of what had been accomplished along missionary lines in the century past, of the very small beginnings to the force that was now at work for the evangelization of the world, of the part women had had in this work, and also of the work still for her to do. This address could not fail to inspire us all with fresh zeal.

At the close of his address Mrs. Daly again sang "Your Friend," and while the collection was being taken up a young ladies' orchestra discoursed sweet music. Mrs. Fife then moved a very hearty vote of thanks to the ladies of Lakefield for their kind hospitality, also to the choir for their assistance, and to all others who had helped to make this one of the most enjoyable and profitable Conventions ever held in this district. This was seconded by Mrs. Wand, and unanimously passed, and Rev. Mr. McQuaid said a few words in closing and dismissed us with the benediction.

CERTAIN WINNERS
IF YOU HAVE A USE FOR THEM

Box Cloths, Cloths, Venetians, etc.

27 pieces of the above cloths in Castors, Browns, Greens, Navy, Biscuit, Reds, etc., fine finish cloths, 46 to 54 inches wide, pure wool and exceedingly desirable materials for costumes, unlined skirts or Jackets. Shades are very correct. Worth $1.25 to $1.50 per yard, for, yd. **$1.00**

Muslins at 35c

5 pieces of Fancy Medallion and Conventional Patterned Muslins, in White, Light Blue, Cadet, Black and Helio grounds, with exceptionally smart colour effects. Also Black and White. These Muslins only reached our counters yesterday, and did so under most favourable conditions, as they are the season's high French novelties, which we are able to offer you at virtually the cost laid down in Canada less a profit. Price, yard **35c**

Curtains go with a Swing

But these Curtains could hardly go any other way, for the firm who handled them before we did, handled them much, very much, for they made them. Only way you could get nearer to manufacturers would be for us to make them. See these 3 lines, $1.35, $1. **75c**

600 Mats at 15c

It's a fair good number of Mats to buy in a season, and we have only a little over a hundred more to sell. Of course we wouldn't sell that quantity of Mats at a dollar, but when you get the effect that these have for two cents more than you can buy a yard of carpet fringe, then you won't wonder at the quantity, but at the mat and price. **15c**

Quantity Matters not Even In Corsets

And if the buying of 240 pairs will give us a cut price, and the article be a good one, we hesitate not, for we know that 240 women will be glad to share a 75c correct style corset, when they can buy it for, per pair..... **55c**

TRUSTWORTHY DRY GOODS
UNIFORMLY RIGHT PRICES.

DR. CARMAN NOT TO RETIRE.

Will Remain in his Present Position but may be Given an Assistant.

A rumor has been current in Montreal Methodist circles that Rev. Dr. Carman, general superintendent, might retire at the coming General Conference at Winnipeg, as he did not feel that his health warranted his accepting re-election for another term of eight years. The story, which found a place in the columns of a Montreal paper, also said that Rev. Dr. Potts was the most likely successor to Dr. Carman, and that Rev. E. B. Ryckman, D.D., of Cornwall, father of R. B. Ryckman, barrister, of Toronto, would become general secretary of education.

Toronto Methodist ministers, when told of the report, either ridiculed it or would not talk about the matter at all. One pastor said it was all "bosh," and that Dr. Carman would be general superintendent for another term beyond a doubt. Dr. Carman is not yet seventy years of age, and is still very active in mind and body. His strength, of course, has been taxed in recent years, as he has had to cover the entire territory of a growing church, where until the death of Rev. Dr. J. A. Williams there were two general superintendents.

"The General Conference might appoint an assistant this year, but I do not think even a proposition of that nature has been considered," declared a well-known Toronto Methodist this morning. "As for the other church officers, such as book stewards, secretary of Sunday schools, and Epworth Leagues, missionary secretaries, educational secretary and superannuation fund treasurer, I think they will all be reappointed. There may be opposition to the re-election of Rev. Dr. Courtice as editor of the Christian Guardian.—Toronto Telegram.

MILITARY MATTERS.

Those who Will Likely go to the Coronation.

It is understood that the two names from the 57th Regiment that have been forwarded to Ottawa for consideration for the appointment to a place on the Coronation Contingent are Sgt.-Major Brittain and Band Sgt. Wand. It is understood that only eight names have been sent in by the commanding officer of the Dragoons for consideration, and as this is just this number that is required, the men whose names have gone in will likely be on the Contingent. Sgt. Cleghorn, Sgt. Duffis, Sgt.-Major Goldie and Regimental Trumpeter Goldie, all of town, and Pte. Burnham and Sgt. Paul, of Millbrook, are amongst the number.

• • •

Lieut. W. D. Leach, of the 46th Regiment, Millbrook, will represent that corps on the Coronation Contingent as aforesaid. Lieut. Leach served in the ranks of the 2nd C. M. R.

• • •

The following members and ex-members of the 40th Regiment have been recommended for the colonial force officers' decoration, viz., Lt.-Col. R. E. Rogers, Lt. Col. Elliott, Major Bonnycastle, Lt. Col. Vance Gravely, Major Duncan, Major McCaughey, Major R. H. Birdsall, Surgeon Major Willoughby, Capt. Butler.

The colonial force officers' decoration is awarded to officers who have served twenty years as officers in the militia force, and who are recommended for good conduct and valuable services to the militia force.

The following of the 40th Regiment have been recommended for long service medal, viz., Major Snelgrove, Major Floyd, Lt. Richardson, Lt. Spencer, Lt. Smith, Sergt. Major Gormally, Col. Sergt. Batchelor, Sergt. Kirk, Sergt. McIntosh, Staff Sergt. Strong, Lance Corp. Bogan, Bandsmen Western, Ptes. Wetherson, Outram, T. Richardson, W. Richardson, W. Kernan, Flannigan and Mulvaney.

The long service medal is given to officers and men who have served twenty years in the militia force in the ranks, or partly in the ranks and partly as officers.

The following officers are still active members of the Regiment, viz., Majors Bonnycastle, Snelgrove, Floyd, Birdsall, Surgeon Major Willoughby, Lt. Smith.

Besides the officers decoration Major Bonnycastle wears the Fenian Raid Medal and Northwest Medal with clasp. Three other officers has been honoured by their Sovereign and wear the South African Medal and clasp, viz., Capt. Fraser, Capt. Mackay and Lt. Doxsee.

• • •

Major George H. Syer, of Millbrook, was in town to-day. He is the officer commanding B Squadron, 3rd Dragoons, and he states that his squadron will be well filled up for the camp.

DOWIE'S DAUGHTER DEAD.

Prayers Alone Couldn't Cure her Terrible Burns.

Chicago, Ill., May 15th. — Esther Dowie, daughter of Alexander Dowie, proprietor of Zion, (a gentleman who will be remembered as having propagated for a time his peculiar doctrines in Peterborough,) died last last night of burns, having suffered for hours while her father prayed over her.

Miss Dowie was 23 years of age and a student at the University of Chicago. Yesterday morning her hair caught fire from a gas jet and her head and face were horribly burnt. Beyond the application of a simple salve she had no medical assistance.

News of her death did not become known until to-day, when the coroner was notified. At the inquest to-day Dowie said that at no time had his daughter asked for medical attendance. The jury returned a verdict that death was due to burns, accidentally received.

ANDERSON'S COMMITTEE ROOMS,
In Ashburnham, open to-night and each evening until after the election.

CONMEE CONVICTS WHITNEY

Brings the Opposition Leader to Book for False Statements.

"UNTRUE AND SLANDEROUS"

Mr. Conmee's Open Letter to Mr. Whitney—His Reckless Statements in New Ontario Challenged.

Copies of the following letter have been mailed to Mr. J. P. Whitney at Morrisburg and Albany Club, Toronto:

J. P. Whitney, Esq., Morrisburg, Ont.

Dear Sir, — You are reported in several newspapers published on the 12th inst., as criticising the Administration during your partial tour of New Ontario, and as using the following language:

"He (Mr. Whitney) asked if there was not something wrong with the system which allowed Mr. Conmee and company to cut down and export pulpwood to the United States, and prevented settlers and everybody else from doing so. The consequence was that the settlers got only $1.70 per cord for the pulp wood, instead of $3.70. Was it proper, because Mr. Conmee was a member of the Legislature that his company should roll up large sums of money at the expense of men and women who had developed the country?"

The foregoing statements are untrue and slanderous in every respect. I have never by myself, or through any company or individual, exported pulp wood or sold a single cord in Canada. I have never directly or indirectly engaged in the pulp wood business, nor have I had any stock or interest in any company or other organization, either directly or indirectly, that was engaged in that business. It is equally untrue that any act of mine has at any time affected the price settlers have secured for pulpwood. The statement that settlers are deprived of exporting pulp wood from their own lands is entirely without foundation. They do sell for export. It is an absolutely false statement when asserted that I have made large profits or had any connection with any company or individuals that have made profits out of pulp wood.

If these or similar statements were made by you, you are guilty of a gross slander and must have relied on some vicious person who led you into the error, or you must have been labouring under some strange excitement. However that may be, I may ask you to withdraw these slanders alleged to have been made by you.

You are also reported as stating, at a later date, in referring to the pulpwood question, that special favours were obtained for Mr. Conmee and son-in-law's company. In this you are also in error. The gentleman referred to, Mr. Jas. Whalen, has no company. He has but a nominal interest in the North Shore Timber Company, in the same sense that you had in the St. Anthony Lumber Co., your explanation of which was that you were acting as solicitor, and held some shares in trust only as a mere matter of accommodation. He is acting local manager, he has no investment or monetary interest in the company, any more than you had in the company referred to. The privilege given to the North Shore Timber Company was given because of an existing permit held by them under which they were privileged to cut 60,000 cords at 25 cents per cord. They had built extensive river improvements and invested a large sum (in preparing to take off the timber,), both in buildings, improvements, roads, plants, etc. The sudden confiscation of such an investment would have been an act of the greatest injustice. This was recognized. Mr. G. H. Macdonald, ex-Conservative M. P., then Mayor of Port Arthur, with other prominent Conservatives, including Mr. Frank A. Keefer, J. J. O'Connor and many others, wrote, urging that a reasonable time should be given the company to operate, so that its investment might not be a total loss. Two years' extension only was granted, and the company was compelled to pay an additional 15 cents per cord, so that they now pay forty cents, instead of twenty-five cents as per their first arrangement.

All this was explained when the measure went through the House, and you assented to it. If you are correctly reported (and if not you should explain) your attempt at misrepresentation and suppression of the facts which were known to you, unless your mind has become deficient, will place you in the unenviable position of a man who, though making loud professions of superior qualities, does not hesitate to descend to misrepresentation and slander. Yours truly,

(Signed) JAMES CONMEE.

On Magnetic Healing.

Much is spoken and written during these times about this mysterious method of treating disease. The most truly remarkable cases of magnetic healing which have come under the notice of the writer have been those in which Dr. Chase's Ointment was used. This preparation seems to have magical powers in stopping the dreadful itching sensations of Salt Rheum and Eczema, and when used regularly makes the cure thorough and permanent.

For twenty-four years Vapo-Cresolene has been extensively used for all forms of throat and bronchial troubles. All Druggists.

WANTED.

CARPENTERS WANTED.—APPLY AT the Canadian General Gate House. 3d115

BOY WANTED AT ONCE. APPLY AT Examiner Office.

WANTED—ON OR BEFORE MIDDLE of June, a good general servant; no washing; highest wages paid. Apply at 130 Gilmour street. d102

GOOD GENERAL SERVANT WANTED at once. Apply to Mrs. W. H. Bradburn between the hours of one and three and six and eight p.m. at 26 Homewood Avenue. d97.

WANTED.—TO PURCHASE, A SECOND-hand steam Yacht, with about 24 foot keel. Send full particulars. Address "Yacht," Drawer "D," Peterborough, Ont. d95tf

MEN AND WOMEN TO DO COPYING at home; $5.00 to $12.00 weekly working evenings—no canvassing; enclose stamp. King Mfg. Co., 3 Warren Ave., Chicago. 1d.

RESPECTABLE MAN WORTH $25,000, wishes correspondence with refined lady between 19 and 25 years of age. Object, matrimony. Address, H. Rudd, Manning Chambers, Toronto, Can. 1d

WE HAVE THE MOST PERFECT AND effective system for collecting debts in Canada, U. S., and Europe, without using offensive methods to your debtors. Remittance on day of collection guaranteed. Reasonable charges. Call, write, or 'phone Main 2927, and one of our representatives will call on you. The International Mercantile Agency, of Toronto. M. J. Galvin, representative, 439 George street, Peterborough. 30d91.

WANTED—RELIABLE MEN IN EVERY locality throughout Canada to introduce our goods, tacking up show cards on trees, fences, along roads and all conspicuous places, also distributing small advertising matter. Commission or salary $60 per month and expenses, not to exceed $2.50 per day. Steady employment to good, honest, reliable men. No experience needful. Write for full particulars, THE EMPIRE MEDICINE CO., London, Ont. dw

50 LABOURERS WANTED
For Out of Town Work.

Wages from $1.75 to $2.75 per day. Board $4 per week. Cost of transportation $10. Do not be idle in town when you can be working out of it.

INTERNATIONAL CORRESPONDENCE EMPLOYMENT ASSOCIATION.
LOCAL BRANCH—436 GEORGE STREET
Phone No. 16.

Mrs. Darnley
(Late of Stitt's, Toronto,)
Received a new lot of Pretty American Straws for making up Ordered Hats in any desired shape.
They come in new Lace effects, and in Cream, White and Dome Blue shades.
Come in and see the samples of our artistic handiwork.
No. 124 Hunter Street.

We'd Rather Miss Sales Than Miss Fits

What's That?

Did some one say that the 24th of May was only a few days away?

BETTER GET A MOVE ON and record your measure on PETE'S order book if you wan to wear your new Suit on Victoria Day.

It's hardly fair to crowd your Tailor before a holiday. But our lightning cutter's a "cracker-jack," and seldom disappoints if he gets a show.

PETE SIMONS & CO.
Peterborough's Popular Tailors
Next Tully's Drug Store.

PHOTOS FOR SPRING

Have your picture taken in your spring costume. Best work and newest ideas in Photography. Lowest prices on all work.

LENDRUM Only Ground Floor Studio—Charlotte St.

People Choose and Chew LANE'S Candy

Because they like it, and that's enough. We can supply any quantity of any kind suit any purse and any taste—and send you away pleased.

Everything fresh and wholesome in sweetmeats.

Drop in and be our guest and you will vote our stock the best of the kind. Vote early and often.

LANE & CO.
Model Restaurant, Bakery and Confectionery.

Carpet Cleaning.

Wheel is now running. The prices are reasonable.

E. COURTNEY, Jr.
Deliver at Residence, Ashburnham.

THOS. J. MOORE
Carpenter and Contractor.

I am prepared to undertake all classes of work in Town and County at reasonable figures. Estimates furnished. Can refer you to many buildings erected by me. Residence and shop:—No. 10 Weller street, Peterborough. Houses and lots for sale. d82ly-w

FOR SALE OR TO RENT.

FURNISHED COTTAGE TO RENT, AT Chemong. Apply at this office. 2aw102

STORE TO RENT — 434 GEORGE ST. Possession 1st May. Dennistoun, Peck & Stevenson. d88w&m

FOR SALE — A SIDEBOARD, ALSO A Hall Rack—quartered oak. These articles are practically new. Apply at Examiner office. 6d110

FOR SALE—THAT DESIRABLE PROperty on the corner of McDonel and Aylmer streets, at present occupied by the owner, is offerd for sale. It has a frontage of 154 feet on Aylmer street by 114 feet deep, and is one of the best building sites in Peterborough. For particulars, apply to F. J. R. Mitchell, on the premises, or at his store, 141 Hunter street. d102

FOR SALE IN ASHBURNHAM. — A store, formerly occupied as a butcher shop, as well as a cottage adjoining, on Mark street. This property is centrally located, and convenient, and is a good investment. Also for sale an excellent lot on Mark street, in block or in lots. Apply to Peter Glover, Ashburnham. dwtf.

TO RENT. — FURNISHED OR UNfurnished rooms, with or without board, in central locality. Apply at Examiner office. 39d90

ROOMS TO RENT.

Rooms in Canadian Bank of Commerce building, recently occupied by late R. C. McHarrie. Heated, and all modern conveniences. Apply to Toronto Savings and Loan Company. d81

Removal Notice!

Having leased Store No. 136, Hunter street, immediately under our old offices, we will occupy the same in future, and cordially invite all our old patrons, and the public generally, who want to procure or get rid of anything in Real estate, to favour us with an early call, because, as usual, we always have good bargains for all who want to buy, and buyers for all who want to sell. What more can you ask?

T. HURLEY & CO.
'Phone 378. Near Post Office

HOUSES FOR SALE.

We have still left some bargains in Houses and Lots, both central and convenient to the different work shops. Those desiring a comfortable and a cheerful home should see our $1,000 two storey Brick Houses. Cheaper houses on application, also Farms for sale at all prices.

A. BROWN & CO. Real Estate and employment Agents, 14 Hunter St., ground floor
Telephone 128.

SECRETARY GLEASON

Of The Woman's Catholic Order of Forresters, Chicago,

St. Francis Xavier Court No. 174, Endorses Lydia E. Pinkham's Vegetable Compound.

Some women are tireless in their home work, others in their work in the church or their favorite society or club; they laugh and sing and are happy.

But think of the poor one who is left at home, utterly unable to make any effort whatever, broken hearted and despondent.

The horror of female complaints is upon her; she is oppressed by that distressing bearing-down feeling, backache, her nerves are all gone, don't care to move and wants only to be left alone.

O, dear sister, don't you know by this time that **Lydia E. Pinkham's Vegetable Compound** will surely reach the cause of all this trouble and make you well and strong! It certainly will cure you as certainly as the sun shines. Read what Mrs. Gleason says:

MRS. M. GLEASON, Chicago, Ill.

"I want every woman to know that **Lydia E. Pinkam's Vegetable Compound** has been of untold value to a large number of women of our order. I know positively that it has cured many of the most distressing diseases of the pelvic organs, falling of the womb, ovarian troubles, and painful menstruation. There is no question in the world but that it is superior to any medicine for women. I have used it myself and know whereof I speak. — Yours truly, MRS. M. GLEASON, 554 West Taylor St., Chicago."

Two More Sufferers Cured.

"DEAR MRS. PINKHAM: — I was sick with female weakness. I took all kinds of medicines, you might say, and was operated on by doctors, but they did me no good. After taking five bottles of **Lydia E. Pinkham's Vegetable Compound** I found relief and am now enjoying good health. Since taking your medicine I have become the mother of a little boy. I will praise your medicine as long as I live."—MRS. SARAH E. REEDER, Amsden, Ohio. (Dec. 27, 1900.)

"DEAR MRS. PINKHAM: — I suffered daily from backache and stomach ache. Menstruation was suppressed for six months, and then appeared again, but very painful and irregular. Instead of consulting a doctor I thought I would try **Lydia E. Pinkham's Vegetable Compound.** I now feel as well and strong as ever I did, and since taking it I have given birth to a little boy, and we do bless your medicine. I will advise all sick women to use it." —MRS. IDA PETTERSON, Box 93, Amasa, Mich. (March 1, 1901.)

Mountains of gold could not purchase such testimony as we are constantly publishing; only the unquestionable merit of Mrs. Pinkham's great medicine can accomplish so much. Write to Mrs. Pinkham, at Lynn, Mass. if you are ill. The efficiency of her advice is proven by thousands of letters from women who have been cured of female troubles by her guidance and medicine.

$5000 REWARD. — We have deposited with the National City Bank of Lynn, $5000, which will be paid to any person who can find that the above testimonial letters are not genuine, or were published before obtaining the writer's special permission. Lydia E. Pinkham Medicine Co., Lynn, Mass.

Daily Examiner.

London (England) office—148 Fleet street, E. C., Central Press Agency Limited, Special Agents.

SATURDAY, MAY 17, 1902.

THE WHEELS OF PROGRESS.

The public may not know how much the policy of the Government has made the wheels of progress go merrily around, and may not realize the activity that prevails in railway construction in the province, largely as a result of the policy of the Government in aiding and encouraging the opening up of the newer parts of the country in this way. The following table of lines recently completed, under construction, or projected, will be of interest in this connection;

	Miles
Ontario and Rainy River Railway (now Canadian Northern) completed	263
Algoma Central Railway—	
Main line, Sault ste Marie to C.P.R., (partially built)	140
Michipicoten branch (partially built)	25
Projected continuation from C.P.R. to James Bay	300
	465
Manitoulin and North Shore Railway, (contracts called for)	346
Thunder Bay, Nepigon and St. Joe Railway, as projected northward to the Albany River	250
Temiscaming & Norrthern Ontario Railway, North Bay to Lake Temiscaming (Government line, first sod turned May 10)	106
Probable ultimate extension to the 16,000,000 acre clay belt north of the height of land	200
Branch line from Dinorwic Station to Lake Minnietakic, Algoma	15
James Bay Railway, from Parry Sound to Sudbury, (construction commenced)	95
Bruce Mines and Algoma Railway (about completed)	16
Nepigon Railway, from Nepigon to head of Long Portgage	14
Lake Superior, Long Lake & Albany River Railway	10
Projected air line from Quebec to French River, the Ontario portion being about	150
Ironsdale, Bancroft & Ottawa Railway	70
Pembroke, Southern Railway to Township of Rosa	15
Lindsay, Bobcaygeon & Pontypool Railway	19
Bay of Quinte Railway, (formerly Kingston, Napanee & Western).	50
Total	2,078

We want railways to open up New Ontario, before we can hope for its fullest development — before it can reach anything like the position now occupied by Old Ontario. What position would Old Ontario be in to-day if it were not for her railways, gridironing the country from end to end. Take away our railways and the development due to them, and Ontario would be thrown back half a century. Cover New Ontario with the necessary railways, and we shall advance that region half a century. The new railways will furnish additional traffic to the railways in Old Ontario, and infuse new vigour into the commercial and industrial activities of the older parts of the province.

Since 1871, we have spent between nine and ten millions to help build railways in Old Ontario, and we should not begrudge liberal aid to open up the newer province, since fully half of the milenge of the railways mentioned above is to be constructed without calling upon the provincial treasury for one dollar of assistance in money — to be constructed by grants of the now wild worthless lands of the province, but to be raised to high value by the provision of railway facilities. Thus the Ross Government is energetically providing one of the most effective means to

BUILD UP ONTARIO.

IRON-OX

"Iron-Ox Tablets seem to "attain an immediate popu-"larity. I have sold easily, "in the few months I have "had them, at least double as "many boxes as I ever did of "any other Patent Medicine "in the same length of time. "Nearly every box sold seems "to be the means of selling "another."—S. E. HICK, Druggist, Goderich, Ont.

A Superior Blood Remedy An Invaluable Tonic 50 Tablets 25c

A MODEL CABINET MINISTER.

(From the Register.)

The contest now in progress between the Ontario political parties is one in which men rather than issues are concerned. This is not only the case in point of fact, it is the definite and settled understanding of the situation by the electorate. It is the case not less emphatically, even though we see the Prohibitionists on one hand and the Licensed trade on the other, formulating pledges and importuning the candidates of both parties to swallow them.

That the popular valuation of the campaign has been complacently accepted by the leaders themselves is sufficiently evident from the Government battle-sign "Remember Ross," and the counter solicitation of the Opposition, "Don't forget Whitney."

When the appeals on the hustings are thus addressed to personal considerations, it is right that papers like The Register, having no leaning in party issues, should be heard. Already we have pinned our faith to the cause of younger men in the Legislative Assembly. They are the men of modern ideas. They are the advocates of development and the friends of progress. Anyone who has watched the Legislature closely during the past decade cannot fail to appreciate the reason why the electors are evincing a steadily diminishing interest in provincial issues, so-called, and centering their attention more earnestly upon the men who compose the Assembly. The reason simply is that the administration of provincial affairs demands men of business capacity, training and experience. The discussion of old, threadbare, partisan disputes is passing—if it has not already passed — beyond the limits of public patience.

Let us take for example the office of the Provincial Secretary and the personality of the man who fills it. Hon. Mr. Stratton has been especially prominent before the Legislature and the electors during the term of the late Parliament. The reason why is that he is an active business man whose energies have been so engrossed by the requirements of the public institutions of the province that the work of his department has been in evidence from one end of Ontario to the other. New buildings have been undertaken and completed; old buildings have been enlarged and modernized by him; he has given his personal attention to the many staffs coming under his department, and his new appointments have been made with a single eye to securing efficient service. We do not believe it will be disputed either by his colleagues or his opponents that he is the ablest secretary who has served Ontario during its history as a province. But he has made his record wholly by the application of business principles to the affairs of the public and by his practical convincing speeches in the House and on the platform. He works harder than the manager of a bank or the general manager of a railroad. He is liberal-minded in the best sense of the word, because no one has ever heard a complaint on the score of narrowness or prejudice against him. Even the extreme partizans, who are seldom without a grievance, seem to be satisfied with him. There is no doubt that the department which he presides over has required, and will require, just such an energetic administrator. The very instinct of the Ontario Legislature is against even the necessary expenditure of money. It is a significant fact that Mr. Stratton was able to increase the accommodation for lunatics and idiots only by dividing the House upon the necessary money vote, and more significant still that the division was on party lines. But we have no intention of touching here upon party issues.

The Register believes that if there is one member of the Government more than another who deserves the approval of an increased majority at the hands of his constituents, that Minister is Hon. J. R. Stratton. Such a verdict by his constituents would in turn have the approval of the entire public. Nor have we the slightest hesitation in placing our views before our readers in West Peterborough, who we are confident will not fail to give him their votes and influence.

AN UNFOUNDED CLAIM.

Mr. Whitney claims to be the father of the Liberal Government policy of compelling the manufacture of saw logs in Ontario, a condition that has given new life to the saw-milling industry, causing an expenditure of over a million in new and revived saw mills, and a corresponding increase of labour.

Previous to 1890, the Dominion Government by its power to impose an export duty on saw logs, controlled the export. In 1890, the Ontario Government, in the timber sale of that year imposed the home manufacturing condition, but the adoption of the Dingley Bill made necessary action that had not been called for before.

After the Dingley Bill, adopted at Washington, made restrictions on the export of saw logs necessary, the matter was widely discussed throughout the province.

Mr. Whitney held a series of 36 meetings from June 7th to October 11th, 1897, and never once alluded to a sawlog policy.

While he was silent on the subject a sale of timber was advertised, and the terms stipulated manufacture in the province.

It was not till after the late Premier Hardy had promised a deputation of lumbermen that the House would be called to deal with the export of logs that Mr. Whitney found courage to speak on the subject.

When the Government's policy was unfolded in the debate on the address, Mr. Miscampbell moved to extend it to timber being cut under then existing contracts.

Such a violation of agreements would have involved the Government in disastrous litigation, and the proposal was therefore very properly rejected.

Now Mr. Whitney claims that he is the father of the Liberal policy prohibiting export of logs, which has proved of great advantage to Northern Ontario.

As a matter of fact, Mr. Whitney has no more claim to pose as the father of the Ontario sawlog policy than he has to claim the fatherhood of Adam.

HON. FRANK R. LATCHFORD.

(Canadian Freeman, Kingston.)

Among the many prominent public men in public life, belonging to our race and creed in the Province of Ontario and one of the leading spirits in the present campaign, we find in the person of Hon. Frank R. Latchford, Minister of Public Works, an able and progressive statesman, and a man to whom the Irish Catholics of Ontario look up to with pride and gratitude. He has indeed proved a worthy successor to the late lamented Hon. C. F. Fraser, and our own fellow-citizen, Hon. Wm. Harty, M. P., in the Legislative Halls of Ontario. It rarely happens that a comparatively young man like Mr. Latchford, begins public life at the top of the ladder. When he was asked to enter the Ross Government, less than three years ago, he was known as a clever lawyer and a popular and representative Irish Canadian. Hon. G. W. Ross, shrewd man, as he is, and who at all times, is a good judge of men, made no error in this case. Mr. Latchford showed from the first an aptitude for public affairs. He rapidly familiarized himself with the work of his department, so that when the Legislature met, a few months after his appointment, he was able to pilot his estimates through the shoals of Opposition criticism, with the skill of an old perliamentary hand. Two of his chief qualities are an unremitting industry, and a conscientious attention to all details. He is progressive in his ideas, and has interested himself in industrial questions, being the responsible head of the Provincial Bureau of Labour, which he himself organized for the benefit of the working classes. The duties which come under his departare the construction of new buildings for public service; repairs and alterations to buildings already erected; buildings and repairs of all locks, dams, bridges, slides, glance piers, etc., in connection with inland waters; railway inspection, drainage works, etc., construction of colonization and mining roads, highways, etc., and the inspection and management of fisheries. Since Confederation his department has expended $24,925,697.16. Surely with all this useful work to do, Mr. Latchford's position as the representative of our people in the Ontario Cabinet, is a very important one. His last great achievement, the building of the Temiskaming and Northern Ontario Railway, the first sod of which was turned on Saturday, a full report of which will appear in our next issue, is indeed another evidence of the usefulness of having such a capable statesman as Hon. Mr. Latchford in the Cabinet Councils of our Province. The electors of South Renfrew know well his worth and will return him on May 29th by one of the largest majorities ever recorded for any public man in that riding since the days of our late and ever to be lamented friend —James O'Reilly, Q.C., whose name and good deeds as an Irishman still keep green in the minds of those whom he had the honour to represent while he sat in Parliament. Just watch South Renfrew on the evening of the 29th and see if our prophecy is not correct to the very letter.

ONTARIO'S DREAM DEBT.

According to the Opposition organs and orators, Ontario is in a desperate financial condition. The fact is we don't know exactly in how bad a hole we are financially. Figures won't lie, but Opposition orators will—persist in adapting figures to their needs for campaign purposes. They tell us that this Province is not only staggering and reeling, but lying prostrate under a tremendous burden of debt. They put the figures of this debt all the way from 5 millions to 10 millions—according to the length of time the speaker has been a reader of the Mail and Empire newspaper.

Isn't it positively funny? Ontario has this huge debt and doesn't know anything about it. Most persons and Governments who are in debt are reminded of the fact once or twice a year by some inconsiderate person suggesting a slight payment in the form of something called interest. But Ontario's creditors, the people to whom we owe 5—7—or 10 millions are so considerate that they let us have the use of this immense sum without charging interest. The idea of such unbusinesslike goings-on should make Shylock turn in his grave.

As a matter of fact there being no no debt there can be no interest to be paid. Mr. George Johnson, who by the way is a good Conservative, retained in office by the Liberal Government at Ottawa, in his Statistical Year Book gives the debts of all the other Provinces, but Ontario having no debt, he puts debt opposite our name.

Take up the Provincial Treasurer's annual statement for, say 1902 and in the items of expenditure you can't find the word interest associated with any payment, for the very good reason we have no debt and therefore no interest is paid.

Then turn to the table of receipts and you will find "interest received on investments, etc.," by the Province in 1901, to the amount of $285,000, an amount which at 4 per cent. represents a capital of seven millions, and our railway obligations spread over 40 years and payable out of current revenue, represent three millions odd; let us deduct these from our assets and we have a surplus of about 2 1-2 millions.

The only debt Ontario has exists in the minds of these political stumpers, and the only "interest" involved is their "interest" to make the people believe their cock-and-bull stories, in order to wheedle the people into giving them a chance at the Provincial money bags. The Provincial "debt" of these men is "such stuff as dreams are made of."

Diarrhoea Weakens the System.

and if not checked becomes a chronic condition. No remedy compares with Nerviline, which is prepared especially for stomach and bowel troubles. As a radical cure for cramps, colic, gas in the stomach, summer complaint, Nerviline excels everything in the medical line, as an indispensible household staple, and costs 25c. Buy a bottle to-day.

Try Dr. Hamilton's Mandrake Pills.

WE HIT IT NOW.

Monday a.m. C.P.R. brought to us a carload of Bargains. All you need to do is to read over this advertisement, and if you have any idea of the value of goods, you certainly will not be able to resist buying.

WALL PAPER DEPARTMENT

960 Rolls Ingrain Wall Paper. 30 inches wide in Blues, Greens, Terra Cotta, and in fact all the newest shades, regular 15c roll, for a few days, per roll..... **10c**

250 Rolls 18 inch Friezes to match. The colours and blending are the finest we have ever had, regular 15c yard, for a few days, half price..... **7½c**

Another Free Offer.

2,000 Rolls Wall Paper, colours in Blue, Cream, Olive, White and Pink. We will give for each 2 yards of 18 inch border purchased at 8c per yard, one roll of paper to match.

600 Rolls Gilt Wall Paper, colour Cream and Green, 9 inch border to match, extra value at 8c, clearing, per roll... **4c**

With our Toronto Wall Paper Store at our back, we feel that no house in the Dominion can buy better. The last wall paper reports tell of the C. B. Boutley firm of Toronto and Peterborough being the largest wall paper dealer in the Dominion of Canada.

CROCKERY and GLASSWARE

500 Goblets, regular 75c dozen, for, each.... 4c

120 dozen Breakfast or Tea Plates, best iron stone wheat pattern, regular 75c and 85c dozen for, each..... **4c**

50 dozen Table Knives, steel blade, without forks, regular per doz., $1.00 Take what quantity you want at, each..... **5c**

20 doz. Scissors, which we guarantee to give satisfaction or money refunded, starting at..... 20c

100 Tins Chloride of Lime, regular 10c each, for a few days, 4 tins, 25c. Ammonia, 25c bottle for 7c. Crystalised Moth Camphor, 15c worth for 7c. Shoe Blacking, 5c box for 2c. Carpet Beaters, 10c. Carpet Stretchers, 10c. Half Gallon Coal Oil Cans, 7c. 24 Sheets Note Paper, 2c. 25c Shawl Straps, for 15c upwards.

Curtain Poles and Window Shades away down in price from 25c.

ROUTLEY'S 370 George Street. Peterborough. 229-234 Queen Street West, Toronto.

Telephone 366.

To Meet the Tastes of the Elite

The most exclusive May Millinery is on view in Miss Delaney's showroom, at intensely interesting prices. Even in the very height of the selling season Ladies are offered emphatic money-saving chances at Miss Delaney's.

For all who value STYLE and RICHNESS, our Trimmed and Ready-to-Wear Hats will prove unusually interesting.

New ideas in Misses and Children's Hats, at prices as interesting as the assortment.

English Sailor Hats as low as **10c** each.

This store wins your friendship because it deserves to have it—because it brings to you the newest creations and the best values going.

MISS DELANEY.

MADILL'S BAKING POWDER

Put up in ONE POUND TINS. Keeps well. The last is as good as the first.

PRICE 10c PER POUND TIN.

WILLIAM MADILL

Oak Hall Drug Store, Corner George and Murray Streets.

K&K K&K K&K K&K K&K K&K

Weak, Nervous, Diseased Men.

Thousands of *Young and Middle Aged Men* are annually swept to a premature grave through early indiscretions and later excesses. Self abuse and Constitutional Blood Diseases have ruined and wrecked the life of many a promising young man. Have you any of the following symptoms: Nervous and Despondent; Tired in Morning; No Ambition; Memory Poor; Easily Fatigued; Excitable and Irritable; Eyes Blur; Pimples on the Face; Dreams and Drains at Night; Restless; Haggard Looking; Blotches; Sore Throat; Hair Loose; Pains in the Body; Sunken Eyes; Lifeless; Distrustful and Lack of Energy and Strength. Our *New Method Treatment* will build you up mentally, physically and sexually. Cures Guaranteed or no Pay.

25 YEARS IN DETROIT. BANK SECURITY.

No Names Used Without Written Consent.

A NERVOUS WRECK—A HAPPY LIFE.

T. P. Emerson has a Narrow Escape.

"I live on a farm. At school I learned an early habit, which weakened me physically, sexually and mentally. Family Doctors said I was going into "decline" (Consumption). Finally, "The Golden Monitor," edited by Drs. Kennedy & Kergan fell into my hands. I learned the *truth* and *cause*. Self abuse had sapped my vitality. I took the *New Method Treatment* and was cured. My friends think I was cured of Consumption. I have sent them many patients, all of whom were cured. Their New Method Treatment supplies vigor, Vitality and manhood."

Consultation Free, Books Free. Write for Question Blank for Home Treatment.

Drs. Kennedy & Kergan, 149 Shelby Street, Detroit, Mich.

K&K K&K K&K K&K K&K K&K

HOUSES AND LOTS FOR SALE

The properties on our books have been moving off, and others are coming in. We have not all the town for sale, but a large number of its good houses and lots, at reasonable prices.

Two-story Brick Houses from $700.00 up.

Frame Houses from $300.00 up.

Farms all prices.

LINDSAY & MIGHT

Real Estate and Insurance Agents.

LUMBER

And building material of all kinds. SHINGLES, SCANTLING, JOIST, BILL STUFF, TIES, etc

BOXES AND BOX SHOOKS

of all kinds supplied to order.

A. McDONALD,

Telephone 167.

Point St. Charles Mill, Peterborough.

Flavouring Powders.

While they last, we intend selling a full 25c package of our Non-Alcholic Flavouring Powders, for 15c, prepaid, to any address. Any variety. Superior to liquids and are soluble in water, milk, or syrup, or can be mixed with dry flour. Only a limited quantity will be sold at this price. Order at once. The DOMINION SUPPLY CO., Springville, Ont.

A LUXURY

Those who do not wear the Dr. Deimel Underwear are missing one of the luxuries of life, and a luxury which will add greatly to their comfort, their health and happiness.

THE DR. DEIMEL UNDERWEAR

Has a tonic, exhilarating effect on the skin that is especially delightful during the summer, giving vigor to the whole system.

If you want to know more about these wonderful garments write for a booklet. It is worth reading.

W. H. MEREDITH

393 GEORGE STREET

PETERBOROUGH.

STORES TO LET.

The following stores in the Market Block, George Street, Peterborough, are to rent:—

The one at present occupied by Henry Best.

Also, the store at present occupied by the C.P.R. Ticket Office will be to rent after the 30th of April.

Apply to Commissioners of the Town Trust. dtf

OLD CRICKET GROUNDS

ASHBURNHAM

Sub-divided into Building Lots —convenient to business. Easy terms. Apply to H. T. STRICKLAND, or to DENNISTOUN, PECK & STEVENSON. 30dtf-Sw1

HANDSOME BRICK RESIDENCE FOR SALE.

The undersigned offers for sale by private contract the house and premises now occupied by Mrs. Rogers, 561 Reid street, Peterborough, on the north-west corner of Reid and London streets.

The house is solid brick, with stone foundation and contains ten rooms, bath rooms and attic. It is finished throughout in natural woods, all the rooms downstairs being finished with oak and cherry; heated with hot water, open plumbing in bath room, concrete cellar. The lot has a frontage of 100 feet on Reid street by a depth of 114 feet on London street, subject to a right of way over the rear 10 feet on London street. Should the purchaser desire it, $3,000 will be allowed to remain on mortgage for five years with interest at the rate of 4 per cent., payable half yearly. For further particulars, apply to

C. J. LEONARD, Toronto, or to LINDSAY & MIGHT, Peterborough.

DESIRABLE PROPERTIES FOR SALE.

The Executors of the Estate of the late Thomas Henry offer for sale the following desirable properties, viz.,—

Parcel No. 1—No. 294 Sherbrooke street, the homestead, with half acre lot, good dwelling and in a desirable locality;

Parcel No. 2—No. 217 Charlotte street, a two story brick house, opposite the skating rink;

Parcel No. 3—No. 213 Charlotte street, opposite the Methodist church, a good comfortable brick house.

The above properties are all in good localities, centrally situated, and will be sold at moderate prices and on easy terms. For particulars, apply to Mrs. Thomas Henry, 294 Sherbrooke street, or to Myles Henry at Henry & Co's Grocery.

A GRAND CHANCE FOR INVESTMENT.

House, No. 66 Albert street, and three large lots, suitable to be sub-divided into building lots, adjoining the C. G. R. works. Also three acres, west end of Romaine street, now sub-divided into building lots, and plan registered. Will be sold at a sacrifice. Terms to suit purchaser. Apply to

T. KENT,

6936f. 33 1-2 Parnell street.

TENDERS.

Are asked for the purchase of the following properties:—

Cedar Park Gardens, with 10 acres and buildings.

10 acres, adjoining No. 2, school house North Monaghan.

150 acres with buildings, at Fraserville.

100 acres, stone barn, near No. 17 school house, Otonabee.

Vacant ground, North of Townsend street and east of Electric Works.

Vacant ground, corner of Rubidge and Wolfe streets.

Six house terrace on Rubidge, near Electric Works.

Double house on Park street, near Electric Works.

For further particulars apply to John Bell, Cedar Park.

No Money is Wanted.

I Ask Only the Name of Some Sick One; Let Me Send My Books.

I ask from you this, as an act of humanity:
Simply write me a postal. Give me the name of a sick one. Tell me which book he needs.
I will do this in return:
I will furnish that sick one a treatment which I spent a lifetime in learning. I will give all the advice he needs. And I promise that if my method fails, he shall not have a penny to pay.

I will even do this:
With the book I will send an order on your druggist for six bottles of Dr. Shoop's Restorative. I will authorize him to let you take it for a month. If it succeeds, the cost is $5.50. If it fails, I will pay your druggist myself. I will leave the decision with you.

That seems an impossible offer, and with any other treatment it would be. It would bankrupt the physician who made it. But I have made a prescription that strengthens the inside nerves. I have learned how to bring back the nerve power which alone operates the vital organs. When an organ is weak, I give it the power to act.
Usually that is all that is needed. And in most chronic diseases there is no other way to get well.
My book will prove that I am right.

Sometimes even the method fails, but not often. There are cases like cancer, which no man can cure; but those conditions are rare.
My success is so general that in every case, no matter how difficult, I take the entire risk.
In five years I have done this in over half a million cases; and my records show that 39 in each 40 paid for the medicine taken. That means that only one in each 40 has been disappointed.
It means that there are 39 chances in each 40 that I can cure you.
No sick person can afford to neglect an offer like this.
If the treatment succeeds, you are well. If it fails, it is free.
You have everything to gain and nothing to lose by it.
Won't you write a postal to learn about a remedy like that?

Simply state which book you want, and address to Dr. Shoop, Box 47, Racine, Wis.

Book No. 1. on Dyspepsia
Book No. 2. on the Heart
Book No. 3. on the Kidneys
Book No. 4. for Women
Book No. 5. for Men (Sealed)
Book No. 6. on Rheumatism

Mild cases, not chronic, are often cured by one or two bottles. At all druggists.

THE QUEBEC ARRESTS.

If Writ of Habeas Corpus Has Precedence Over Extradition Warrant, That Will Be Returned to Ancient Capital

Montreal, Que., May 17.— There was great excitement here yesterday morning when it was learned that the Attorney-General's Department had sent a tug to Sorel to await Detective Carpenter and his prisoners and a good deal of quiet satisfaction was expressed when it was known that Montreal had triumphed over Quebec.

Col. John F. Gaynor and Capt. E D. Green are New York men who had a contract to execute certain work at Savannah, Ga., and the United States Government allege that they obtained a large sum of money over and above what was their legitimate right The two prisoners say they are willing to stand their trial in New York State, where they are known; but that it would be impossible to obtain fair play in the south.

"I was greatly surprised when I arrived here this morning to find that there was such a commotion about the arrest of Messrs. Gaynor and Green at Quebec," said Chief Carpenter yesterday. The case is a very ordinary one, and the arrests were made in the regular way, and we believe legitimately. The warrants were issued by Mr. Lafontaine, extradition commissioner, and placed in my hands for execution. I went to Quebec on Wednesday with three men. We found the accused, showed them our authority, placed them under arrest and brought them to Montreal as required. This morning they appeared before Mr. Lafontaine and were remanded to next Monday for a hearing.

"A writ of habeas corpus issued by Judge Rews of Quebec Thursday was served on me this morning at about 9.30 a.m. and I am now awaiting the decision of legal authorities as to which document I am to act upon. If the commissioner's warrant has preference the accused will remain here till Monday, but if the writ of habeas corpus is regular and valid they will have to be returned to Quebec."

The race up the river between the two tugs, the one bringing the prisoners to Montreal and the other with Quebec officials trying to catch them is said to have been a very interesting one.

It Strikes the Heart.

Not only is the victim of Rheumatism constant sufferer, but he lives in continual dread that the disease will reach the heart, which means sudden and unexpected death. Rheumatism can only be cured when the uric acid is removed from the blood by the healthy action of the kidneys. Dr. Chase's Kidney-Liver Pills make the kidneys healthy and vigorous, and so gradually and thoroughly cure Rheumatism by removing the cause. One pill a dose, 25 cents a box.

$25,000 Fire in Hamilton.

Hamilton, May 17.—There was a big fire at Webber Bros.' hardware store, 59 West King street, late yesterday afternoon. About $25,000 damage was done. The fire started, it is thought, by the explosion of a barrel of gasoline. While the fire was in progress Thomas Broadbent, foreman of the Victoria avenue hose company, was seriously hurt. He put his arm through a window and the glass cut a main artery and the cords. He bled profusely. Herbert Simpson, a clerk, was overcome with smoke, and was removed from the building in an unconscious state.

No one has won the Money.

The $1,000 reward offered by Merrill, the Brantford Druggist, for a better cure for Habitual Constipation than Merrill's System Tonic has not yet been won. Besides its wonderful tonic action on the liver and intestines it is a pleasant and powerful blood purifier, thus curing all nervous affections such as sleeplessness, loss of vigor and twitching of the nerves. 50 pleasant-to-take doses for 50c. Sold by Ormond & Welsh.

A TOBACCO COMBINE.

Judge MacTavish Appointed to Enquire Into It.

Ottawa, May 17.—The Government has appointed his Honor Duncan Byron MacTavish, Judge of the County Court of Carleton, to inquire into the existence of the alleged tobacco combine. A couple of months ago complaint was made to the Government that the United States Tobacco Trust had secured a footing in Canada by the purchase of the Empire factory, and was operating against domestic manufacturers by unfair methods. The allegation was that the trust had served notice on the Canadian retailers that they must purchase all their native tobaccoes from the Tobacco Trust's Canadian factory, otherwise they would be refused certain American brands which are very popular in Canada. This high-handed proceeding brought about united action on the part of the Canadian manufacturers, who sent down an influential deputation to appeal to the Government for redress.

THE KIND OF WORK DONE BY PAINE'S CELERY COMPOUND

Mrs. S. W. Sullivan, of Orillia, Ont., had Rheumatism so bad She Could not Raise her Hands to her Head, and Could not Walk Owing to Pains and Stiffness of Joints.

After the use of Two Bottles of Paine's Celery Compound Her Agonies and Pains are Banished, and she Finds Herself as Strong as Ever Before.

True merit, prompt and effective results and astonishing cures, have given Paine's Celery Compound a position on the highest round of the ladder of fame.

Paine's Celery Compound is today the only spring medicine asked for and bought by thoughtful and discerning people. For the treatment of serious diseases such as rheumatism, neuralgia, nervous disorders and blood troubles, Paine's Celery Compound has no equal.

The credit of Paine's Celery Compound has advanced to such a high eminence amongst the millions who use it, we find the names of millionaires, bankers, professional men, wealthy merchants and women of note. All who have made it their chosen remedy for the cure of chronic diseases and for the banishment of the little ailments that often make life miserable.

Paine's Celery Compound, in the opinion of the leading druggists and physicians, has displaced nearly all the common advertised medicines of the day. This great work has been accomplished only by merit and genuine cures. Rheumatism, neuralgia and nervous disorders take flight in springtime, when Paine's Celery Compound is used for a time. Why delay the work of health building when such a life giver is within your reach? Test its efficacy this very day. Mrs. Sullivan writes as follows;

"I was so badly afflicted with rheumatism that I could not raise my hands to my head, and often could not walk, owing to pains and stiffness of joints. At night I rarely slept, owing to nervousness and feelings of exhaustion. I commenced to use Paine's Celery Compound, and soon found myself greatly relieved, and after use of the first bottle, my pains and nervous feelings were banished. In order to make the cure complete I used the second bottle of Paine's Celery Compound, and now I am as strong as ever before. I sleep well, appetite is always good, and my digestive vigour all that I could wish for."

THE PEACE QUESTION

Mr. Chamberlain Hopeful but Not Sanguine of Result.

DAILY MAIL IS MORE POSITIVE

The London Paper Says Public Is Assured From the Vereeniging Boer Conference, Though Details Are Not Yet to Hand—Col. Evans' Account of the Hart's River Engagement.

London, May 17.—Mr. Chamberlain met with a great reception on rising to address the annual meeting of the Liberal-Unionist Association at Birmingham last night. His speech had been anticipated with the liveliest interest in political circles, as it was hoped that he would make some statement with regard to the conference of the Boer leaders at Vereeniging. The Colonial Secretary did not disappoint this expectation. He said he was hopeful of the result, but not sanguine, thus officially confirming the statement made in this column yesterday that the Government had never insisted on unconditional surrender, perhaps forgetting for the moment that when Lord Roberts was in command in South Africa that was the only basis on which he said he was prepared to discuss peace.

Peace Absolutely Assured.

New York, May 17.—The Herald's London correspondent says: No details are yet to hand regarding the Boer deliberations at Vereeniging, but The Daily Mail understands that sufficient indications transpired to justify the assertion that peace is absolutely assured.

The source from which The Daily Mail obtains this information is the same as that which enabled the paper to announce on April 18, that peace was assured. That was before anything had been said about meetings between Lord Kitchener and the Boer leaders.

The London Daily Mail, on April 18, announced that the bases of peace had been practically agreed upon at Pretoria, and gave details of the negotiations and their result. The Mail's news was subsequently verified. While the British were inflexible as to the surrender of the independence of the Transvaal, it is understood that substantial concessions were made as to the Cape Colony rebels and the proposed banishment of Boer leaders, and that liberal grants to restore Boer farms have been promised.

BATTLE OF HART'S RIVER.

Col. Evans Tells of Invincible Courage and Devotion to Duty.

Ottawa, May 17.—The following extract from the staff diary of Lieut.-Col. T. D. B. Evans, C.B., commanding the 2nd Regiment C.M.R., and referring to the part taken by his command in the action at Kleinhardt River, was published yesterday in the General Militia Orders:

"The 1st and 2nd columns marched at 3 a.m., carrying two days' rations and one blanket for the men. The right wing marched with the main body, and the left, under Major Cameron, acted as escort to the baggage convoy. The object of the march was a reconnaissance in force to the junction of Brakspruit and Hart's River. The remainder of the division was to follow a few hours later, and to go into camp within reasonable distance of the above point.

Outnumbered by 500.

"On arrival at Boschbult Farm, our force went into camp, had the wagons laagered and wired together and we commenced entrenching. The enemy outnumbered us by at least 500. A post of mounted infantry, about 200, with a Colt gun, Maxim and pom-pom, were left at the farm, about 600 yards in the rear. Lieut. Carruthers, with the 3rd and 4th troops "C" squadron, who formed the rearguard of the convoy, instead of following the convoy into camp, remained near the post referred to as an observation post, and sent into camp for orders. The enemy, now realizing our inferior strength, prepared to attack, and their two guns and pom-poms opened on the camp. From 2 p.m. to 5 p.m. the camp was subjected to a tremendous rifle and shell fire, concentrated from three sides, but every attempt to approach was driven back by the steady and well-directed fire of our rifles and guns. At about 5 p.m. the enemy withdrew. Their artillery, though well-directed, inflicted comparatively slight damage, as few of their shells exploded. Their guns were those taken from Methuen's column. The concentration of the rifle fire was very severe, and to this the casualties were chiefly due.

Where Carruthers Was.

"While the camp was being attacked, Lieut. Carruthers' party (about 21 men of the 3rd and 4th troops "E" squadron) had moved off to the right of the farm. Sergt. Hodgins, with another part of the 3rd and 4th troops, "E" squadron, was to the right of Lieut. Carruthers. Still further to the right was a detached post of about 75 mounted infantry. Several hundred Boers swept down on this post on the right, stampeding the mounted infantry, who galloped through the line occupied by our men. Lieut. Carruthers, assisted by Sergt. Perry, Corporal Wilkinson, Lance-Corporal Bond and Private McCall, kept his men in hand, dismounted them, and formed in a half-moon shape to face the Boers. Sergt. Hodgins, whose men were being swept off in the stampede, rallied about 10 of them, and dismounted to meet the attack. The splendid stand made by Lieut. Carruthers' party, without cover of any kind and against overwhelming odds, was well worthy of the best traditions of Canada and the whole Empire. Before their ammunition was exhausted, 17 out of the 21 were either killed or wounded. Sergt. Perry, although badly wounded, fought until he was killed. Corporal Wilkinson, shot twice through the arm and body, continued fighting until he was shot through the eye. He then threw the bolt of his rifle into the long grass to render it useless to the enemy. Private Evans, although mortally wounded through the bowels, exhausted his own ammunition, secured another bandolier, used it up, and as the Boers were making their final rush he broke his rifle, rendering it useless. Private Evans died shortly after being brought into camp. Private Minchin, although wounded in six places, fired his last shot when the Boers were only 25 yards off, and threw his rifle bolt into the grass.

"I have mentioned a few individual incidents, showing the spirit displayed by this party, but an equally invincible courage and devotion to duty was displayed by Lieut. Carruthers and every man of the party with him.

Nine Per Cent. Casualties.

"The coolness and steadiness of the whole regiment in its first action was very remarkable, and the effect of the leavening of tried men—about 25 per cent.—was plainly visible. Our total casualties were about 9 per cent. of our strength.

"The total number of losses in the regiment for the day during the engagement were:

"Killed—8 N.C.O. and men.
"Wounded—3 officers, 39 N. C. O. and men
"Missing—7 N.C.O. and men.
"Horses killed, destroyed and lost—121.
"Mules killed or destroyed—22.

More Canadians Ill.

Ottawa, May 17.—The following list of casualties was received yesterday by Lord Minto from the Casualty Department: Dangerously ill, enteric fever, May 14, Vryburg, 2nd C.M.R., Emerson Tiffin; Farrier-Surgeon J. P. Margeson. Tiffin enlisted at Kingston and Margeson at Halifax, N.S. Another cable to the Governor-General states that Edwin Samuel Woods, S.A.C., was dangerously ill of enteric fever May 14, at Potchefstroom. His father, Samuel Woods, lives at New Westminster, B. C.

Causing a Stir.

Ottawa, May 17.—The Evans-Merritt episode has occasioned no end of comment in military circles, but it is not a question on which the Militia Department at Ottawa can take any action. Both are Imperial officers, and it is the commander-in-chief who will have to deal with the case.

REWARD OF A BRAVE MAN.

Distinguished Service Order Medal Presented to Major Mason by Major-General O'Grady Haly at Toronto.

Toronto, May 17.—In the presence of the assembled garrison of the city and hundreds of spectators, at the Armouries last night, Major James Mason of the Royal Grenadiers had conferred upon him, with full martial honors, the decoration of the Distinguished Service Order, an honor which comes only to those who have done extraordinary service on the field of battle.

Shortly after 9 o'clock Major-General O'Grady-Haly, C.B., D.S.O., arrived, and a royal salute was given, after which the general and his staff, including Col. Otter, Col. Lessard, Major Heward, Col. Buchan, Lieut.-Col. Mason and Capt. Lang, inspected the brigade.

Without more ado, Major Mason was called to the front, and Gen. O'Grady-Haly, addressing him, said: "Captain and Brevet-Major Mason, 10th Royal Grenadiers,—I feel it a great honor on this occasion to confer in the name of His Majesty the King the insignia of a companion in the Distinguished Service Order, than which there is no more valued decoration in the British army. I wish you, on the part of myself and your comrades, a long life and a happy, prosperous career as a Canadian soldier."

The coveted distinction was then pinned to his breast, and the warrant for its presentation, which has the King's signature attached thereto, handed to him amid loud applause.

Dr. Pitcher Permanently Cures a C. P. R. Brakesman.

Two Years Ago Mr. Wm. Reynolds, Havelock, Ont., a Well-known C. P. R. Brakesman, Suffered so From Lumbago That he Could Hardly Move.

Dr. Pitcher's Backache Kidney Tablets Made Such a Complete and Permanent Cure That he hasn't had a Twinge of Pain Since.

Mr. A. C. Denike, the Havelock Druggist, Vouches for the Accuracy of the Statements Made.

MR. WM. REYNOLDS.

There are very few people in Havelock or vicinity who do not know Mr. Wm. Reynolds, the popular C. P. R. brakesman, whose picture appears here.

About two years ago he was laid up with a severe attack of lumbago, which caused him excruciating pain, so that to stoop over or turn in bed was agony.

He heard of Dr. Pitcher's Backache Kidney Tablets being a splendid remedy for such complaints as his. He took the Tablets and they cured him. Since then Mr. Reynold's has had no return of his old trouble, and has recommended Dr. Pitcher's Tablets to many men on the road, such as firemen, engineers, conductors and fellow-brakesmen, all of whom from the nature of their occupation are liable to bad backs and kidney trouble, and in every instance the Tablets have done good.

Mr. Reynold's Statement May 31st, 1900.

This is what Mr. Wm. Reynolds had to say about Dr. Pitcher's Backache Kidney Tablets on May 31st, 1900, just after he was cured:

"I had lumbago so bad when I got Dr. Pitcher's Backache Kidney Tablets from A. C. Denike, the druggist, that I could hardly move. It was most painful to turn in bed. There was a dull, nagging pain in the small of my back continually, and to stoop or assume an upright position after sitting was extremely painful. This was not the only time that I suffered that way; my case was becoming chronic, and the remedies that formerly gave me relief did not help me now in the least. I found, though, that as soon as I started taking Dr. Pitcher's Backache Kidney Tablets, they helped me at once. They have removed the whole trouble. I have neither pain nor lameness now. I cannot say too much for them, and I heartily recommend them.

(Signed,) "WM. REYNOLDS."

Mr. Reynolds' Statement March 29th, 1902.

When our representative called on Mr. Reynolds recently he did not hesitate to speak in the highest terms of Dr. Pitcher's Backache Kidney Tablets, and the permanent cure they had made in his case. Said he, "I have never had any return of that lumbago and kidney trouble which attacked me so severely in the spring of 1900. Dr. Pitcher's Kidney Tablets made a complete and thorough cure then, and I have never been bothered since."

Endorsation of A. C. Denike, Druggist.

Although anyone who knows Mr. Reynolds, would not doubt his statements for a moment, still for the benefit of outsiders and strangers we give the confirmatory statement of Mr. A. C. Denike, Phm. B., the well-known druggist and optician of Havelock, who sold Mr. Reynolds, the Tablets.

"I am acquainted with Mr. Wm. Reynolds, brakesman on the C.P.R., and know that about two years ago he suffered greatly from lumbago and kidney trouble. He purchased Dr. Pitcher's Backache Kidney Tablets from me, and claims that they were the means of curing him, and I believe this to be the case. I understand from him that since Dr. Pitcher's Tablets cured him, he has had no return of the trouble.

(Signed) "A. C. DENIKE."

We would ask you to bear in mind that Dr. Pitcher's Backache Kidney Tablets are not a patent medicine or "quack" remedy, but the formula of the eminent Kidney Specialist, Dr Zina Pitcher, who for years occupied the position of Materia Medica and Geito Urinary Diseases in Michigan College of Medicine, Detroit, Mich.

They give prompt relief and permanently cure backache, lame or weak back, bloating, swelling of the feet and legs, Bright's Disease and Diabetes, (except in the last stages) gravel, brick dust deposits in the urine, scalding or irritation, frequent calls during the day or night, catarrh of the bladder, high coloured and foul smelling urine, dribbling, cloudy urine, rheumatism, heavy feeling or pain in the head, mist or specks before the eyes, unnatural drowsiness, sense of weight or pressure in the region of the bladder, kidney weakness of old people and children, kidney troubles of women, and all forms of kidney disease or derangement.

The Tablets are small, sugar-coated and easy to take. One Tablet a dose. Fifty Tablets in a bottle. Price 50c., or three bottles for $1.25, at all druggists, or sent by mail. The Dr. Zina Pitcher Co., Toronto, Ont.

Lazy Livers and Sluggish Kidneys

When these organs fail to perform their proper functions, the blood becomes poisoned and and suffering and disease commence. This can be avoided by keeping your vitality at high-water mark, the blood rich and pure, by taking one Ferrozone Tablet after each meal.

Ferrozone has a mild but rapid action on the liver and kidneys, and is certainly the greatest producer of red vitalizing blood known to science. Morning tiredness, Languor, Dizziness, Pain in the Back and Sick Headache disappear at once when Ferrozone is used. Get it to-day. Price 50c., at Ormond and Walsh's.

Dr. Hamilton's Pills cure Biliousness.

Four May Die.

Chicago, May 17.—During the progress of a fire which last night destroyed the lard refinery of Armour & Company in the Union Stock Yards, 17 spectators were injured, four of them in a manner which will probably cause death in a short time. The loss of the company is estimated by its officers at between $750,000 and $900,000.

Stops the Cough and Works off the Cold.

Laxative Bromo Quinine Tablets cure a cold in one day. No cure, no pay. Price, 25c. m-w-f

FOSTER'S PARCEL EXPRESS

The undersigned has started a new Parcel Express, and solicits a share of the public patronage. Having had nearly twenty-five years experience in handling baggage and parcels for the Grand Trunk, customers can depend on careful attention and prompt delivery of parcels. Give me a show and I will give you good service. RICHARD FOSTER office 393 Bethune street, opposite G. T. R. Station. 'Phone 280.

Liquor License Act.

Information of any infraction of the Liquor License Act, within the West Riding, Peterborough, forwarded to me at Peterborough with the bona fide name and address of the sender will be treated with confidence and acted upon promptly.

GEORGE COCHRANE
License Inspector West Peterborough

"—and there is pansies; that's for thoughts."

PANSIES

Magnificent and superb spread of petals. New varieties of exquisite delicacy and richness of colour.

Now's the day and now's the hour
To bid the Fairies' favourite flower.

WEST-END GREENHOUSES 488 Park Street. A. BLADE, Manager

At residence of G. M. Roger. Telephone 218, or leave word at 378 Water Street

HORSEBACK EXERCISE.

Inspection Invited to my New Stock of Riding and Side

SADDLES.

Exceptional Inducements in the Most Dependable Outfits.

SUMMER RUGS AND DUSTERS

Something Decidedly New and Nobby.

SINGLE BUGGY HARNESS

If you are thinking of buying a New Set of either Light or Heavy Harness I have some immensely good values worth your attention.

B. SHORTLY Sign of the Horse at the Door, George Street.

FOR SALE AT THE CENTRAL BOOT AND SHOE STORE.

Women's Dongola Lace Boots medium sole and popular toe	$1 25
Women's Dongola Button Boots, medium sole and popular toe	$1 25
Women's Dongola Lace Boots, heavy sole and fashionable toe	$1 25
Women's Dongola Button Boots, heavy sole and fashionable toe	$1 25
Misses' Dongola Lace and Button Boots, same style as women's	$1 00, $1 10
Children's Dongola Lace and Button Boots, same style as Misses'	85
Men's Split Lace Boots	$1 15
Men's Buff Lace Boots	$1 25
Boys' Split Lace Boots, sizes one to five	$1 00
Boys' Buff Lace Boots, sizes one to five	$1 15
Youths' Split Lace Boots, 11 to 13	85
Little Gents' Lace Boots, sizes 8 to 10, 80c to	$1 00

ROBERT McWHINNIE'S

Phone 230 384 George Street

MAKE A POINT

of trying our long Havana filler, Sumatra wrapper 5 cent cigar. Even if you think that no good cigar can be made to sell for 5 cents, smoke one of our latest new brands and be convinced to the contrary.

No doubt there are better cigars—we have at 10 cents and at 3 for 25c—but our 5c is excellent smoking.

ALIVE C. LeGROS'

Cigar Store and Tony Tonsorial Parlours, George Street, Opposite Market Buildings.

For Sale by E. BROWN & CO.

ELECTRIC LIGHT

Can be put in your house at small expense, even though it is not wired for it yet.

WIRING.

Installed by our system, means a clean, safe job; no plaster broken, or decorations spoiled, but the wires concealed in the walls in a through way, worklike manner, and subject to the approval of the Fire Underwriters.

FIXTURES.

We handle the lastest productions of the leading manufacturers, thus assuring you thorough satisfaction, both in quality and design. Our shades are from the latest foreign importations.

At this season our prices are particularly close. Have your electrical work done during house-cleaning time.

MacPHERSON & ALDRICH,

Dealers in Everything Electric.
Telephone 288. 482 George Street.

Having resumed business in the old stand I am prepared to give prices to suit all.

Sets of Teeth, Best	$7.00
Sets of Teeth, Good	5.00
Gold Crowns, 22k	5.00
Silver Fillings	.50
Gold Fillings	1.00 up.
Extracting, painless	.25

WILL S. HALL, L.D.S., D.D.S.

Rooms 2 and 3 Over Chinn Hall.

Office Hours—8 a.m.—6 p.m. 7—9 p.m.

GENTLEMEN'S CLOTHING

MENDED, REBOUND, CLEANED AND PRESSED.

Work done promptly and satisfaction guaranteed.

27 WATERFORD STREET.

GOUGH BROS.

375-377-379 George Street, Peterborough.
CLOTHIERS, HATTERS, DRESSERS and GENTLEMEN'S FURNISHERS.

PHENOMENAL BOYS' CLOTHING BARGAINS

Nothing like it attempted by any firm anywhere. Nearly 2,000 Boys' Garments, comprising Sailor Suits, Jacket Suits, Norfolk Suits, 3-piece Suits, Youths' (Long Trousers) Suits and Pea Jackets at Prices beyond any competition : : : : : : :

The present gigantic offering will teach an object lesson of Gough Bros.' values that will linger a long time in the memory of parents.

Our window display and price tickets partly indicate the immensity of the event.

Almost in every instance you purchase TWO SUITS for your boy for the price of one in other stores. Your money back if not satisfied.

GOUGH UNDERSELLS GOUGH DURING THIS BOYS' SUIT SALE.

WE'RE MAKING THINGS HUM AT GOUGH'S ! ! !

TULLY & MERRELL, Managers.

Ladies

Before ordering your new Spring Hats call and have your hair arranged to suit the new hat. Latest styles in Combs and Hair Ornament just in.

MRS. JAS. BYRNE
Ladies' Hair Works, - - - 424 George St

Daily Examiner.

SATURDAY, MAY 17, 1902.

Foresters' Annual Sermon.

The Canadian Order of Foresters of the town will attend St. Paul's church on Sunday evening, June 1st, when Rev. Dr. Torrance will deliver the annual sermon.

Notice to Amateur Photographers.

There will be a demonstration on the use of Dekko Paper at the Tate Optical Company's on Monday from 7 to 9 p.m. All those interested in Amateur Photography are invited. 1d

Notice.

A special meeting of the C.M.B.A. will be held in their hall on Tuesday evening, the 20th inst. Business of importance for transaction. Attendance of all members is requested.
G. H. Giroux, Rec.-Sec.

St. Luke's Church.

To-morrow, Whitsunday, Holy Communion will be administered at 8 a.m., and after the 11 o'clock service. The morning service will be a memorial service to the late Henry Deane, Esq.

The Shepherd Psalm.

Rev. J. Hannah will be the speaker at the men's meeting at the Y. M.C.A on Sunday at 4.15 p.m. The subject will be "The Shepherd Psalm." All men are invited. Meeting lasts but 45 minutes.

Forty Flags.

Messrs. J. J. Turner & Sons are sending forty beautiful flags to a Buffalo decorating firm, and the funny thing about it is that all of the flags are British with the exception of two of the Stars and Stripes.

Murray Street Baptist Church.

Rev. Mr. Bastow will exchange pulpits to-morrow morning with Rev. J. H. Hannah, of the Park street church. In the evening the pastor will preach on the subject, "Paul Before Agrippa."

St. Andrew's.

Rev. George Yule, pastor-elect of the church at Springville, and Bethany, will officiate at St. Andrew's, corner Rubidge and Brock streets, to-morrow, both morning and night. Mr. Yule will be pleased to meet with the young men in their study hour at 10 a.m.

Spanking Team of Bays.

Messrs. R. Hicks and Co., coal and wood dealers, have just purchased a fine looking team of bay horses. They are a well matched and well mated team of young workers, four and five years old, and were the pick of a Manvers' horse breeder's stables, and brought their owner a good price.

St. John's W. A.

The regular monthly meeting of St. John's Woman's Auxiliary, will be held in the Guild Room on Monday afternoon, at half past three. It is hoped that there will be a large attendance as reports will be heard from the delegates to the recent annual meeting in Toronto. There is also some special business to attend to.

Choir Concert.

The concert given by the St. Andrew's church choir a short time ago, will, by special request, be repeated on Monday evening next, May 19th. The programme was such an excellent one as to guarantee a large house on its being repeated. Admission, 15 cents. Tickets for sale at J. D. Tully's and H. H. Edmison's drug stores. 3eod

THIS WEEK AT KENNEDY'S.

We have in stock some very choice Spring Lambs and Veal. Our Beef is the best that can be secured. Remember Saturday is our Bargain Day. Kennedy's Meat Market, Phone 275, 340 George Street.

Rev. Mr. Potter's Sermon.

Rev. J. G. Potter announces as his subject for Sunday night, May 25th, "A Public Outrage," in which he will deal with local hospital matters.

Stony Lake Trip.

The steamer Empress will run a trip to Stony Lake on Tuesday, May 20th, leaving Lakefield on arrival of morning train, and returning in time to connect with afternoon train for Peterborough. She will also make a return trip to Stony Lake on May 24th. Capt. W. V. Reynolds. 5d

Big shipment of refrigerators and oil stoves just arrived at the Best Stove Co Call and see them.

New Boots.

We are putting into stock this week a large assortment of ladies' and gentlemen's boots and shoes of the very latest Canadian and American styles. The "Keith" boot for men and the "Victoria" boot for women, are very popular makes. See display in our window. Ask for union made goods. John Kylie, Hunter street. 6d

Learn to Speak French.

In this country, where a large and important element of the population is French-speaking, it is important that all, with any claims to culture, should have a knowledge of the French language, the language of romance, and of the most graceful of written literature. Those desiring to secure first class instruction in French, are referred to the card of Madame Alka in another part of this issue.

ALPINE YODLERS
Opera House, Tuesday, May 20th. Music unique and mimicry the funniest—25c and 35c. Plan at Ormond & Walsh's.

Mr. Long's Enterprise.

Mr. Harry Long, the George street confectioner, this morning threw his handsome new lunch parlour open to the public. The new parlour will be known as the "Palm Garden," and it is a credit to the town. It is entered through Mr. Long's old premises and it is capable of accommodating 75 or 80 people at once. It is very handsomely fitted out and is furnished with beautiful oak tables and chairs. The new parlour was patronized very largely to-day and promises to be a favourite resort.

Flowers for Garden and Window.

I have a royal show of flowering, potted and bedding plants, including the best known varieties. Splendid display of brilliant Salvias, fine, large plants; finest strains of Pansies, unrivalled for diversity of colourings and markings; showy Pinks, Petunias, Coleus, Geraniums, etc. Everything appropriate for filling and decorating hanging baskets and vases. Wedding and funeral designs supplied. Jos. H. Cobb, Aylmer st. greenhouses. Open till 10 o'clock at night. Phone 132.

FINNEGAN'S 400.

Murray & Mack, the well-known comedians, will appear in the farce-comedy, "Finnegan's 400" in the Opera House on Monday night next, May 19th.

A strong cast of pretty girls and funny comedians. Plan of opera house at Ormond & Walsh's. 1d

University of Toronto.

The written examinations in music conducted by examiners appointed by the University of Toronto will be held at Peterborough on June 12th. The practical examinations between June 17th and July 12th, provided five or more candidates intend to present themselves for examination in any one of the different subjects. Candidates must send in their applications before the 24th May. Forms of applications may be obtained from Mr. K. B. Edwards. The indications are that there will be a large number of applications from Peterborough.

THE CAMPAIGN.

Mr. D. C. Fraser M. P., at Fraserville Last Night—The East Riding.

A meeting in the interests of Hon. Mr. Stratton, was held in the Orange Hall, Fraserville, last night. There was a very large and representative gathering of electors and much interest was shown in the proceedings.

Mr. W. A. Stratton opened the meeting, and was followed by Messrs. J. W. Garvin and A. P. Poussette, on behalf of Mr. Miller. Mr. E. B. Stone then spoke, after which Mr. D. C. Fraser, M. P., delivered a powerful address on behalf of the candidature of Mr. Stratton. The meeting closed with the usual cheers.

A meeting in the interests of Mr. William Anderson, Liberal candidate in East Peterborough, will be held in Grady's school house, Indian River, to-night. On Monday night Mr. Anderson will speak at Zion, Otonabee. On Tuesday night a grand mass meeting of the electors of Ashburnham and vicinity will be held in the town hall, Ashburnham. Mr. R. C. Clute, K.C., who will speak at Zion on Monday night, will address the Ashburnham meeting. On Wednesday night Mr. Wm. Anderson will speak at Keene, and on Thursday at the nomination proceedings in Norwood, the Liberal candidate will be supported by Mr. D. C. Fraser, M.P.

THE RECITAL

By Mademoiselle Decray's Pupils Last Night in St. Paul's School Room.

There was a very good attendance at the recital given in St. Paul's Sunday school room last night of the Intermediate and Junior pupils of Mademmoiselle Decray's class. The proceeds of the entertainment are to go to the fund for the new mission school which will be erected in the south end of the town. All present last night were highly pleased with the delightfully executed programme and the singing of Mrs. H. G. Fitzgerald, and the piano work of Miss Dennistoun, Miss S. Campbell, and Miss M. Harrison, were particularly well rendered. The programme was as follows;

Polonaise duet.....Moskowsky
Miss G. Dennistoun.
Mlle. Decrey.
"The Merry Gnomes".....Krogman
Miss J. Hill.
Two pieces from Album for the Young...Schumann
Miss G. Seward.
Sonatine.....Kuhlau
Miss G. Sanderson.
Valse.....Tchaikowsky
Miss A. Nesbitt.
Ballade G Minor.....Chopin
Miss G. Dennistoun.
Song, "Pray for Us".....Piccolomini
Mrs. H. G. Fitzgerald.
"Narcissus".....Nevin
Miss H. Sanderson.
"Lisonjera".....Chaminade
Miss Hobbs.
"Murmuring Zephyrs".....Jensen
Miss Ida Sanderson.
"Love Dreams".....Liszt
Miss M. Harrison.
Mazurka.....Godard
Miss S. Campbell.
Song, "The Garden of Sleep".....De Lara
Mrs. H. G. Fitzgerald.
Improvisation on "Die Walkure".....Wagner-Schutt
Miss G. Dennistoun.

PERSONALS.

Mr. Bert Hopkins, of Kinmount, who has been visiting in town has returned home.

The Rev. J. G. Potter, pastor of St. Andrews, officiates at Hastings to-morrow, on Missionary interests.

Mrs. S. Blade and her daughter and son, of Rochester, are visiting her parents, Mrs. George Smith, 271 McDonel street.

Mr. and Mrs. E. C. Crompton, of Brantford, are in town, the guests of Mrs. Crompton's parents, Mr. and Mrs. Wm. Smith, Aberdeen avenue.

Mrs. T. J. McDonough, of Peterborough, is spending a few weeks visiting at the home of her mother, Mrs. John McCarthy, Rear street.—Campbellford Despatch.

Mr. Wm. Henry, President of Federal Labour Union, No. 9240, who is slowly recovering from a severe attack of inflamation of the lungs, is able to be out for a few hours each day.

Mr. M. A. Sorsoleil, of the South Ward School, has been appointed examiner of the History papers, by the the Educational Department, Toronto, for applicants for first-class certificates.

Mr. M. J. Keough, of Troy, N. Y., first vice-president of the Iron Moulder's Union of that city, will be at the Queen's Hotel on Tuesday, where he will remain for a few days' visiting with his sister, Mrs. M. C. Tooley.

Professor D. M. Gordon, formerly of Winnipeg, but for some years Professor in Pine Hill Theological Seminary, Halifax, has been named as the likely successor to Principal Grant in Queen's University. Professor Gordon is a Nova Scotian and was recently Moderator of the Presbyterian General Assembly. He is a strong man physically, mentally and spiritually, and is well beloved by all his students.

Magnificent May Values at LeBrun's.

We have planned to make these the busiest days that the month ever knew. Scores of magnificent values go on sale each day. Surprises of the rarest sort for men, youths, boys, and children. A lucky purchase of gentlemen's furnishings will lend zest to this week's golden opportunities at the "Golden Horse-shoe." Great snap in braces, worth 35c to 40c., to be sold for 23c. a pair. Look at our windows and see our latest specials. Black Cashmere Hosiery, worth 35c a pair, for 10c., 15c., and 20c., per pair. The 10c. line is slightly damaged, but not to effect the wear. 20 dozen Black Sateen Working Shirts, heavy strong material, cheap at 75c., will be sold for 50c. Another lot of loom ends from one of the best cloth mills — all excellent tweeds — just the thing for making up into boys' pants — a rare bargain for parents who prefer to have their sons wear mother-made trousers.
H. LeBRUN & CO.

SUCCESSFUL PUPILS

At the School of Science and School of Pharmacy, Toronto.

To-day's Toronto papers contain the names of the successful pupils at of rPactical Science, and of the School of Practical Science, and of the School of Pharmacy, Toronto. The names of a number of Peterborough young men appear well up in the lists. Mr. M. C. Boswell has carried off the degree of B.Sc. (with honours.)

In Civil Engineering, Mr. Norman C. Cameron was most successful, carrying off honours, whilst in Mechanical and Electrical Engineering, Messrs. Frank Burnham and Hamilton Munro passed well up in the list.

In the Examinations of the School of Pharmacy, Messrs. Lou Best, Walter Alexander and S. Meharry were successful candidates.

BOARD OF TRADE.

An Interesting Meeting Promised for the Evening of the 30th.

The meeting of the Peterborough Board of Trade to be held on Friday evening, May 30th, promises to be of a most interesting character, in which a number of leading citizens will participate. Amongst the topics to be discussed are the following;

1. "Trade Relations within the Empire."
2. "Transportation."
3. "Defence."
4. "Postal and Telegraph Communication."
5. "The recent action of the Imperial Government, whereby a duty has been levied upon wheat and its products, without preference to the Colonies."

It is hoped that there will be a large attendance.

THE BAND CONCERT.

The attendance at the band concert in the opera house last night was not as large as the programme merited. However, those who were in attendance were more than pleased with the excellent manner in which the band rendered their various selections whilst the recitations of Miss Carrie White and the singing of Mr. Joe Halpany proved to be a great treat.

NEWS NUGGETS.

—Saturday of next week being a holiday, Friday will be observed as a market day.

—Federal Labour Union, No. 9240, initiated eight new members last night. There was a large meeting, and a good deal of business was transacted.

—On Monday night St. Andrew's will repeat the concert given a few weeks ago by urgent request. Some agreeable changes have been made in the programme.

—Have you read Frost's great offers in watches for Saturday and Saturday evening? Ladies and gentlemen thinking about buying a watch, should not miss this sale to-night.

—The Advisory Board of All Saint's held a special meeting last night to consider possible ways and means of building a new church. It was decided to get out plans and an estimate of probable cost to submit to the congregation.

—There will be a celebration of the Holy Communion in All Saint's on Sunday morning at 11 o'clock. The sermons will be on "2nd Timothy—St. Paul's last Epistle," in the morning, and in the evening on "Holding the Gift of Pentecost."

—Mr. John Smith, from Cleveland, Ohio, will (D.V.) preach to-morrow at 3 and 7 p.m., in the Gospel Hall, corner of George and Brock streets, and on Monday, Tuesday, Wednesday and Thursday nights at 8 o'clock. All cordially invited. 1d

—All Saint's Girl's Guild wish to thank those who contributed to and patronized their rummage sale. The time was so short they did not carry out their original plan but will collect for another sale in the fall.

—The Trusts and Guarantee Company, Limited, 14 King street, west, Toronto, has been appointed administrator of the estate of John C. Henry, hotel keeper, late of the village of Clifford, who died in November last. The estate consistes principally of real estate.

—I have a new way of paper hanging, without wasting the paper. Costs no more to do it, and I guarantee good work. New French graining for parlours, sitting rooms, halls and front doors. Louis Major, 341 Rubidge street. 3d

Seeds That Grow

If you want reliable flower, field and garden seeds, you'll be safer to buy them right at home, from Ormond & Walsh's drug store. dw

Boys, we have a great line of 75 cent Baseball Mitts. Also some selected "Axle Tree" and other clubs.—SAILSBURY CO.

New American Blouse Styles.

In presenting our new sample lines of American print and linen effects for summer shirt waists, we do so with absolute confidence that the two great requisites of correct style and superior value have never before been so well combned. Our skilled staff and the unequalled facilities afforded by our factory gives us advantages in manufacturing shirt waists, faultless in design and fashioned after popular American tastes. Ladies will be interested in our pretty new summer blouses made in fast colour American print, with new dip sleeves, tight fitting backs and long dip front, which we are selling at 65c., instead of 85c, the regular price. We will also have ready for Saturday, the very latest American novelty shirt waists in linen fabrics, some with Paisley stripes, which we will sell direct from our factory at $1.00 to $1.50 instead of $2.00. C. G. Gemmell, Charlotte street.

RESIGNATION ACCEPTED

Of Miss Bolster, Lady Superintendent of Nicholls Hospital.

A meeting of the Nicholls Hospital Board, was held yesterday afternoon, when the resignation of Miss Bolster, as Lady Superintendent of the Hospital, which was received a couple of months ago, was accepted. It is understood that the resignation of Miss Bolster is not to take effect until September next.

The resignation of Miss Miller, one of the nurses, over whom there was some difficulty several months ago, was also accepted.

Now's the Time to buy Pictures.

There will be no better time than the present to buy pictures to decorate your homes. You will find at the Peterborough Bookstore a lot of beautiful subjects in Cabinet Arto's, mounted on grey mats, Rembrants Sepias, size 11x14, only 10c each; size 15x20, only 15c each. Fifty beautiful subjects in each lot to select from.
A. H. Stratton & Co.

Handy Way to Clean Carpets.

Lots of people are using the "Enterprise" Carpet Cleaner, and praising its virtues. Carpets can be cleaned on the floor, and all stains, grease spots, etc., removed without lifting the carpet. Sold only at Ormond & Walsh's drug store, in 10c and 25c tins. dw

Established Half a Century.

EVERY PAIR OF THE

GEO. A. SLATER SHOES.

Is a walking example of the perfection reached by the right kind of Shoe making.

Every pair is made on hygenic principles and on special lasts.

Only leathers of proven worth are chosen for the Geo. E. Slater Shoe.

Particular people are easily fitted, because it's the kind of Shoe that accommodates the tender spots of the feet.

For gentlemen with tender feet the Geo. E. Slater Shoe is a favourite.

J. T. STENSON
George Street, Next to Corner of Simcoe Street,

HAMMOCKS

In submitting our line of Hammocks for the season of 1902, we feel justified in claiming the handsomest, best and most complete line on the market.

Hammock weather is just ahead. Our special inducements in price ought to induce the most economically inclined to buy now.

LAWN CROQUET

for the cool evenings—an exhilarating pastime for young and old.

Selected sets at various prices according to the quality and finish of balls, mallets, etc.

PING PONG FOR THE VERANDAH

with portable tables made of special material, neatly fitted and secured, providing a better playing surface than on an ordinary table.

Recommended for summer houses, verandahs, lawns or indoor play.

IF YOU'RE GOING TRAVELLING

our Special Travellers' Note Paper and Envelopes is just what you want. The Paper is done up in five quire packages in Sylvan Gray and Cream White tints, for **25c.** 100 Envelopes to match, **25c.**

A. H. STRATTON & CO.
417 George Street. 'Phone 225.

DR. J. H. EASTWOOD
Has removed his office from Brock street to 467 Water street, opposite Court House Park. 69d1 w

HATTON & BRADBURN.
Office, 397 1-2 George Street.
Barristers, Solicitors, Notaries Public
S. W. HATTON C. H. BRADBURN

RICHARD HALL & SON

PETERBOROUGH'S MODERN STORE.

Saturday, May 17th.

Read this list over carefully. You're sure to find many things you want at much less than regular prices. Do your Saturday shopping at Big Simcoe Street Store.

BARGAINS! BARGAINS! BARGAINS!

Towelling

300 yards Heavy Klondyke Towelling, 18 inches wide, all pure linen, the best ten cent Towelling in the country. On sale Saturday at, per yard..... 7½c

Table Linen

100 yards Unbleached Table Damask, 60 inches wide; nice fine make. Regular price 35c per yard, on sale Saturday at, per yard..... 27c

Window Curtains

10 Pairs Tapestry Curtains, worth $4.50 to $5.00. On sale Saturday at, per pair..... 3.50

24 Pairs White Frilled Muslin Curtains, 3 yds long, on sale Saturday, pair 1.15

100 Pairs Nottingham Lace Curtains, 36 to 37 inches wide, 2½ yards long. Regular price 50c per pair. On sale Saturday at, per pair..... 36c

Carpets

300 Yards Wool Carpets with cotton warp, 36 inches wide, good reversible patterns, worth 60 to 65c per yard, on sale Saturday for, per yard..... 36c

Factory Cotton

1500 yards Factory Cotton, 36 inches wide. See it. On sale, special on Saturday at, per yard..... 5c

Lisle Thread Gloves

50 dozen Ladies' Lisle Thread Gloves in Tans and Blacks, all sizes. Regular price 12½c. On sale Saturday, pair.... 9c

Ladies' Night Gowns and White Skirts

3 only Gowns, regular price $2.75, Saturday price..... 1.75

4 only Gowns, regular price $2.00, Saturday price..... 1.40

3 only Skirts, regular price $3.00, Saturday price..... 2.00

5 only Skirts, regular price $1.25, Saturday price..... 88c

Ladies' Undervests

25 Dozen White Bleached Undervests, with and without sleeves, regular price 10c each, on sale Saturday, each at... 8c

Black Dress Goods

50 yards Black All Wool Poplin Dress Goods, regular price 60 cents per yard, on sale Saturday at..... 50c

Coloured Dress Goods

200 yards Estamine Serge, all wool, in Navy, Vieux, Rose and Black. Regular price 60c per yard, on sale Saturday.. 40c

SPECIAL SALE OF LADIES' SAILOR HATS
SPECIAL SALE OF LADIES' SKIRTS

RICHARD HALL & SON DIRECT IMPORTERS. 130, 132, 134 SIMCOE STREET

GOING OUT OF FURNISHINGS

TAKE ADVANTAGE OF IT AND SAVE MONEY . . .

In order to give our rapidly-increasing Tailoring business our undivided attention, we have decided to clear out our Furnishings. To do so quickly, means a big sacrifice, which we are prepared to make. SPECIAL LINES AT HALF PRICE.

ALL FURNISHINGS AT COST AND UNDER

H. E. BRADLEY & CO.

HIGH-CLASS TAILORS AND HABERDASHERS, 353 GEORGE STREET.

THE STORE THAT NEVER DISAPPOINTS

OUR PRICES TALK

The drawing power of our Moderate Prices is becoming more evident each week. Business here never lags. Bright New Goods, Courteous Attention and our "Money back if not satisfied" proposition are trade builders.

READ THIS WEEK'S LIST:

HAVE YOU A MILLINERY WANT?

Perhaps the best stocked Millinery Department in town is here. We still have many specials for this week's shoppers. Here are two:

NO. 1.

Table of thirty Trimmed Hats, worth up to $3.75—

Very Special $2.48.

NO. 2.

200 White Sailors, with white or black bands—fine quality straw, extra values—

At 25c, 45c and 75c

YOU SAVE HERE.

Fancy White Dresser Covers worth 25c each—

Our Price 2 for 25c

12 only Ladies' Cloth Caps, braided or plain, worth up to $2.75—

Clearing Price 99c

13 only New Silk Blouses in blue, white, black or mauve, worth $4.00—

Our Price $2.98

24 good quality Lustre Skirts, lined throughout, well bound, really worth $2.50—

For Only $1.48

A WRAPPER CHANCE.

5 dozen—60 only—Ladies' Print Wrappers, in light or dark colourings, made to sell at $1.00, but a very fortunate purchase enables us to place them on sale at—

Only 69 Cents

48c to $2.75.

At prices from 48c to $2.75 we have a large range of Children's Dresses, both coloured and white. The prices represent a trifle over cost of material—

See Them

SEE OUR NEW DRESS GOODS SPECIALS

DON'T FORGET

Our EXTRAORDINARY SALE of Wash Goods. This sale means a very large saving as well as representing an exceptional range. See our sales of new Wash Fabrics, worth up to 25c—

For 10c

Cressman

385 GEORGE STREET. 'PHONE 171.

BOYS' WASHING BLOUSES

We are showing this week a great assortment of Boys' Serviceable Washing Blouses in dark and ligh colours, all sizes in stock, excellent value at

45c AND 50c

PORT HOPE KNITTING WORKS
Telephone 280.

LIEUT. PERCY PRICE WRITES

And Tells of the Engagement at Hart's River.

A Very Interesting Epistle From Peterborough's Young Soldier at the Front—Were in Close Quarters.

Perhaps Peterborough sent no more popular young soldier to South Africa than Lieut. Percy Roberts Price. Lieut. Price would sooner soldier than eat, and, as is well known, he is serving in South Africa now for the second time, having resigned his commission to serve in the ranks of the second Canadian Mounted Rifles. Soon after his enlistment he became a coporal and was in the Hart's River engagement, in which Capt. Milligan was killed. Lieut. Price is not a soldier who is any too anxious for the publication of his letters, so that the following epistle from him describing the Hart's River engagement will be read with more than ordinary interest. It is to his parents, Mr. and Mrs. S. R. Price, Otonabee, and is as appended;—

April 3rd, 1902.

I suppose by this time you have heard all about the big fight on the 31st of March. It was the hottest fight I ever saw, and our regiment certainly did themselves credit. We left camp at 3 a.m. on Easter Monday morning, and marched straight through till about 12, when we ran into the enemy. They put up a small fight, but soon retired. We followed them up about three miles, and then went into camp in a hollow, close to a creek, with a gradual slope of a mile on every side, and were just tying our horses when a shell came whizzing over us. I knew what was up, and was, I admit, pretty well scared when the shells came fast, as they had two pom-poms and two fifteen pounders. Soon the bullets began to come, and we all started to get into the best position of defence possible, digging trenches and piling up oat sacks and everything that would make a barricade. By this time we were completely surrounded, and the men and horses were falling fast. The poor horses did get it. We lost 230, and our casualties were 63. We buried eight Canadians in one grave, and I believe two more have died since coming into camp. There are thirteen wounded and seven missing. Five of the dead are out of our squadron, and it got the worst of any, as two troops that were acting rear guard were completely cut off and very much cut up. We only lost one out of our troop. Captain Milligan. He was a particularly fine man. Knisely is among the missing, and I hope he is with some other column, but I feel very anxious about him. Sergt. Murphy was hit on the head, and it was a very close shave. The Boer force was about 3,500, and ours 2,500, and as we were completely surrounded, you can imagine how we had to fight. The closest they got to our lines was 400 yards. We killed and wounded 250 of them. We are under General Kitchener, and he was very much pleased with the way we conducted ourselves. It was a pretty hot baptism of fire for our men, as it was the first time we have been under fire. It was the most terrible sight I ever saw. About our camp hospital all the wounded and dead were carried as soon as possible after they were hit; some with their limbs off; some dead and some dying. One man was hit in the right eye and had his arm off above the elbow, had three bullets in his body and is alive and doing well. We are having a great deal harder time now than we had before, as nearly all our marches are made during the night, and we go so fast that it is impossible for our transports to keep up with us so very often we do not have our blankets. After the fight nearly all our blankets were taken for the dead and wounded, and we have not got others yet. The night after the fight everyone expected a night attack, and all hands were in the trenches and keenly alert, when about twelve o'clock some one thought they saw the enemy and fired, and then everyone fired. The Colonel came out of his tent, and you could hear his voice above everything, "Steady boys, steady." This thing occurred on and off all night, so you may be sure we were glad when morning came.

P. R. PRICE.

BABY'S BIRTHRIGHT

Is Health and Happiness. How Mothers can Keep Their Little Ones Well.

Health is the birthright of all little ones. It is a mother's duty to see that her baby enjoys it. Mother's greatest aid in guarding children's health is Baby's Own Tablets—a medicine which can be given with perfect safety to the youngest baby. Among the many mothers who have proved the value of this medicine is Mrs. J. W. Booth, Bar River, Ont. She says, "My baby suffered greatly from sore mouth and bad stomach. Several doctors prescribed for her, but nothing seemed to benefit her in the least till I began giving her Baby's Own Tablets, and then in a short time my little one was restored to health. I would not be without the Tablets in the House and would advise all mothers to use them when their children are ailing."

Baby's Own Tablets are used in thousands of homes in Canada and always with beneficial results. They contain absolutely no opiate or other harmful drug, are mild, but sure in their action and pleasant to take. The very best medicine for all troubles of the stomach and bowels, curing colic, indigestion, constipation, diarrhoea and simple fevers. They give relief in teething troubles, expel worms, promote healthful sleep and cure all the minor ailments of children. Price 25c a box at all druggists, or sent by mail post paid by writing direct to the Dr. Williams' Medicine Co., Brockville, Ont., or Schenectady, N.Y.

For whooping cough and croup, Vapo-Cresoline is a simple and perfect remedy.

CAMPAIGN COMMENTS.

Stratton, Anderson, Ross — a good trio for Peterborough and the Provinces.

The "pulp-tower plot," with the object of Yankeeising Ontario's timber policy, is the pulp wood policy that found favour with Mr. Whitney and his party.

The $1,000-bill, so prominent a feature in that little game, was as popular in its day as the $1,200-Bill-y Smith is to-day.

Important dates — Anderson's election, May 29th; Stratton's election, May 29th; return of the Ross Government to power, May 29th; Whitney roused from his dreams, May 29th.

Ross — "Roll the Ontario chariot along."

Whitney — "And we'll all hang on behind."

Mr. Whitney said at Port Hope that he had "nothing to offer the people but good intentions."

When the people consider the temperature usually associated with "good intentions," they will be merciful, and leave Mr. Whitney, politically, of course, in a cool place — the "cold shades of opposition."

The Ross Government's motto — "Build up Ontario."

The Review complains about the fight put up against Mr. Foy in South Toronto, and wants to know the reason.

Chiefly because he is a supporter of Mr. Whitney.

Mr. Foy is the best man behind Mr. Whitney and, at the same time, in front of him in many respects.

He is Mr. Whitney's right bower, and if the South Toronto Liberals can down the right bower, Mr. Whitney, the left bower, will be left.

They say that Mr. Whitney's voice is giving out. If his voice goes, Whitney goes, for he is chiefly voice—vox et preterea nihil.

That's Latin, but Mr. Whitney's misty and vague political language is Greek to the progressive Ontario elector.

A Conservative said to the Examiner a few months ago, what he wished to be true, that there was "practically no difference in the matter of policy between the two parties now before the country."

Hardly any at all—only this slight difference: The Ross Government proposes to go ahead, the Whitney party to stand still—stay where they are.

And the electors believe in the Whitney party policy and will vote to [illegible] stay where they are.

Awfully hard that, on the poor man. No wonder the working man who has big investments in gilt-edge stocks is down on the corporation tax which reduces his rate of interest from 12 to 11 per cent.

Vote for Ross and railways; vote for Whitney and walk.

Build up Ontario.

A FEW FINANCIAL FACTS.

Out of a total appropriation proposed in the Ontario Legislature in eighteen years of $61,631,333, the Opposition objected to only $488,996.50—or only three-quarters of a cent on the dollar.

Ontario is without a dollar of debt presently payable.

Ontario had $1,970.05 of cash in the banks on March 15th, 1902.

Ontario's annual receipts in interest would retire its total liabilities.

Ontario, for twenty years past, has shown a surplus of assets, after deducting liabilities presently payable.

Ontario's surplus of assets (based on Finance Commission,) end of 1901, was $2,571,292.

The interest paid annually on the Provincial Trust Funds (which are valued at $6,212,497,) amounts to more than sufficient to meet the entire annual payments of the province on account of its liabilities for railway certificates and annuities.

The Supplementary Revenue Act, providing for the taxation of certain classes of corporations and brewers and distillers, has produced $871,576 in three years.

Ontario's position is a proud one. That its affairs have been so managed as not only to create no debt, but to leave a surplus of interest-bearing assets that yield an annual income that could be capitalized at nine millions.

The Mail of February 13, 1900, said:—"The Ontario Government's management of the finances has been THRIFTY, JUDICIOUS AND CLEAN." Montreal Witness:—"Ontario's splendid financial position has been preserved by careful, businesslike, honest administration since Confederation." Toronto Telegram:—"The financial and administrative record of the Liberal party is, on the whole, creditable. The resources of the province have been wisely handled."

Stratton and Anderson for the Peterboroughs.

Miller's Compound Iron Pills; only 25 cents for 50 doses. Sold by all druggists.

POLICE COURT.

Charge not Proven Against Mr. James Bogue—A Tramp's Sentence.

At the Police Court this morning judgement in the case of Foster vs. Bogue was given. The informant was W. H. Foster, and the defendant was James Bogue, contractor, town. Magistrate Dumble gave out a written judgement as follows:

In this information the defendant is charged with using towards informant "grossly abusive and insulting language," contrary to By-law No. 295 of the Town of Peterborough.

It is not charged that the offence was committed in a publ'c street or place, nor does said By-law specify that the offence must be committed in a public place. In this I think the By-law is deficient. The Toronto By-law found on the same section of the municipal does so provide.

The offence in this case is admitted, but it took place on the private grounds of the Cereal Company, and in my opinion the offence is not one that comes within the meaning of the law.

The law does enable municipalities to pass by-laws for preventing "drunkenness, profane swearing, obscene, blasphemous or grossly insulting language and other immorality and indecency." This provision is under the head of public morals, and the intention is not to regulate people's habits, save insofar as they may become an offence to the public.

M. Regina vs. Bell, 26 Ont. Rep. p. 273, the defendant was charged with using grossly insulting language towards the informant in a public place to wit, the Toronto Custom house. The language was used in a private office of the Custom House, if there could be such a thing. In that case Mr. Justice Rose says:

"The object of the By-law was to preserve public morals. To be within its provisions an offence must have been committed in a public place, such as a street, square, park or other open place or where the public may have the right to be, this, (the Custom House) was not such a place," and the conviction was quashed with costs.

I have always hitherto fore held that the offence must be committed in a public place, so that people in a public place were offended. However desirable it may be that people's conduct in all places should be inoffensive, the power to compel this has no doubt wisely never been given to Municipal councils. Only such power has been given as will regulate public, not private morals.

The charge is dismissed.

D. W. DUMBLE,
Police Magistrate.

May 17th, 1902.

Four residents of North Monaghan were up in the Police Court this morning for allowing their cows to run at large within the corporation limits of Peterborough. One of the accused pleaded not guilty, but was found guilty and fined $2.00 and costs, amounting to $3.60. The other three pleaded guilty and were fined $2.00 and costs, amounting to $3.85 in all.

Wm. Trullt was given six months in the Central Prison for vagrancy. He is a young, able bodied man, who has been begging on the streets.

WILL CLOSE AT 7 P. M.

A Number of Prominent Merchants who Have Signed an Agreement.

For some weeks past a movement has been on foot with the object of affecting a system of earlier closing on the part of the merchants of the town. The following circular has, as a result, been issued;

We, the undersigned, merchants of the Town of Peterborough, do hereby agree to close our stores on and after May 26th, 1902, until October 1st, 1902, at 7 o'clock, p.m., Fridays, Saturdays and nights before holidays excepted;

Jas. Edgecumbe, J. T. Braund, Geo. Baker, J. J. Lynch, N. T. Routly, Kerneghan & Gordon, R. H. Hunter, Jas. Butler, E. Brown & Co., F. J. R. Mitchell, P. Connel & Son, W. H. Hamilton, Henry & Co., John Giles, G. O'Brien, E. F. Mason & Co., G. G. Savigny, Green Bros., L. Gardner, F. Collins, Carton & Co., Ellis & White.

SPORTING PASTIMES.

BASEBALL.

The Victorias defeated the Rosedales by a score of 14 to 9 in the triple league series this morning.

LACROSSE.

A full practice of the Athletics is called for Monday night on the Nicholls oval.

Belleville is getting into line again after being out of lacrosse for a good many years. The old Okas, of Belleville had a great name once all through Ontario, and it is to be hoped that the new team will emulate the many successes of their illustrious predecessors. The team is very anxious for an out of town game on May 26th, and would like to come out to Peterborough, but as the holiday is to be celebrated here on the 24th it is hardly probable that arrangements to that end could be made. Mr. H. S. Burrell is the manager of the Bellevilles this year and any communications addressed to him in regard to dates will receive prompt attention.

TAMS FOR THE CHILDREN

We can suit all in variety, style and price : : : :

To see our many lines will induce you to buy : : : : :

WM. LECH & SONS

Hatters and Furriers, 413 George Street.

THE NORWOOD BUDGET.

What is Going on in the Village to the East.

Mr. B. J. Stewart, who some time ago moved with his family to Halifax, Nova Scotia, has returned to town with all his house hold effects.

Mr. John McMillan has started to excavate the cellar for his new house on Peterborough street.

On Sunday evening the pulpit of the Presbyterian church was occupied by Mr. Bruce, of Knox College, Toronto, who gave a very interesting address pursuing the claims of the missionaries of the church.

Mr. J. L. Johnston has moved into one of Mr. Hugh Scott's houses on Spring street.

Master Reg. Foster, of Bracebridge, is spending a few weeks with his uncle, Mr. Thos. Fraser.

Our local football enthusiasts are turning out in great style to the practices every evening and it is hoped they will be able to put a strong team in the field to meet the Winnipeg Shamrocks, who are about to tour Ontario.

The Board of Education met on Monday, pursuant to notice. Present, Messrs. R. W. Walters, J. L. Squire, Thos. Fraser, John McNaughton, Thos. Robson, P. W. Stevenson, P. W. Reynolds and James Cumming.

Moved by Messrs. R. W. Waters John McNaughton, that in the absence of the chairman, Mr. Thos. Fraser take the chair.—Carried.

The minutes of last meeting were read and, on motion, confirmed.

A letter was received from Mr. R. J. Stewart, re his children attending the High School for the balance of the term, asking what tuition fee would be for balance of term.

The principal reported 71 pupils on roll and all fees paid.

Moved by Messrs. McNaughton and Thos. Robson, that Mr. Stewart be required to pay $1.50 each for tuition fee for balance of term.—Carried.

A letter was received from Miss Waters, asking to be appointed assistant examiner of the entrance examinations.

Moved by Messrs. Squire and Robson, that Miss Waters receive the appointment.—Carried.

The annual report from Inspector Seath as to standing of High School was received, and on motion of Messrs. Fraser and P. W. Stevenson, was received and laid over till next meeting to be compared with last years.

The Treasurer reported the following moneys as paid into treasury:—Government grant to High School for 1902, $583.30; Amount of fees, $168.00.

Mr. Leighton, principal of Public School, addressed the Board, asking that the black boards in the public schools be repaired and also that new maps be obtained.

Moved by Messrs. Stevenson and Waters, that the Property Committee examine the black boards and maps in the public school and report at next meeting.—Carried.

Moved by Messrs. Squire and Stevenson, that the Secretary be instructed to write the Education Department and get a list of books prescribed for use in the Model Schools.—Carried.

The Executive Committee reported that they had appointed Miss M. Fraser a supplementary teacher in the junior department for the balance of the term at $35.00.

Moved by Messrs. Waters and McNaughton, that the action of the Executive be confirmed.—Carried.

Moved by Messrs. Squire and Cumming, that in the event of Saturday, May 24th not being observed as a holiday, that the schools be given Monday, the 26th.—Carried.

Prepared for Summer with an abundance of first-class COAL and WOOD for all purposes. Yard is well stocked with Lumber, Shingles and Building Material, Portland Cement and Grey Lime.

R. HICKS & CO. 'Phone 48. Rathbun's Old Stand Corner Murray and Bethune Streets

STOCK MARKETS.

The Copper Situation.

New York, May 16th, 1902.—For some time past we have been calling your attention to the fact that some one is quietly absorbing the copper shares. It is far better to get in on a stock at the conception of a movement than to come in after it is well under way, hence we early call your attention to the shares. If you will remember when the dividend was first out, the stock declined to 60 1-2, while on each successive cut it failed in every instance to record so low a price. Bear in mind also that every one connected with the Copper Company has for the past six months talked in a discouraging way about the outlook. These same folks were most optimistic about the outlook when the stock was about par, and lost no opportunity to rush into print with their view. They were selling the stock then and probably are purchasing it now. Until the last dividend period the amalgamated preceded the anaconda in dividend. Announcements the last time the anaconda was declared first so everyone was given ample opportunity to get off of the anxious seat by disposing of their holdings. The public are quite well out of copper, so it is a fair conclusion to draw that the old insiders have taken their stock. Otherwise it would be quoted at much lower figures at present than it is. The fact that Heinz has capitalised his properties and commenced to give them a public market would lead to the belief that a settlement among the copper producers is very near. Once they come to an agreement a rapid and extended rise would be the inevitable result. We expect to see American copper sell above par again this year, and advise its purchase. The President of the Atchison Road said Wednesday that he expected the road would earn 10 per cent. upon its common stock this year. It is immensely cheap. U. P. looks as if it were preparing for a stiff summer rise. Its dividend period comes in August, and if the rate is raised 5 per cent. it would easily sell pretty close to 120. M. O. P. is another stock that will bear watching. It will sell much higher. The present present seesaw market will probably be with us a while longer. Buy when depressed, taking profits of from 1 1-2 to 3 points for the time being.—Haight & Freese Co.

CHURCH CHIMES.

ST. PETER'S CATHEDRAL.—At St. Peter's Cathedral there will be three masses celebrated—at 8 a.m., low mass; children's mass, at 9.15 a.m., high mass at 10.30. Vespers at 7 p.m. with Sermon.

ST. JOHN'S CHURCH—Rev. J. C. Davidson, rector, Whitsunday, May 18th. 8.30, Holy Communion; 11 a.m., Morning Prayer and Sermon; 12.15 a.m., Holy Communion; 3 p.m., Sunday School; 7 p.m. Evening Prayer and Sermon.

ALL SAINTS' CHURCH—(Corner of Rubidge and Sherbrooke streets) Rev. W. L. Armitage, Rector.—May 18th.—Whitsunday. Services—11.00 a.m., Holy Communion; 3 p.m. Sunday School and Bible Class; 7 p.m., Evensong and Sermon. Sidesmen—Messrs. Good and Brundrett. All seats free.

ST. LUKE THE EVANGELIST.—Rev. E. A. Langfeldt, M.A., Rector. Whitsunday, May 18 8.00 a.m., Holy Communion; 11 a.m., Morning Prayer, Sermon and Holy Communion; 3 p.m., Bible Class; 7 p.m., Evensong and Sermon.

ST. ANDREW'S CHURCH, (Presbyterian) corner Rubidge and Brock streets, Rev. J. G. Potter, B.A., pastor. Services at 11 a.m., and 7 p.m., conducted by Rev. Geo. Yule. Sunday School and Bible Class 3 p.m. All are welcome.

ST. PAUL'S CHURCH—Rev. E. F. Torrance, D.D., pastor. Service at 11 a.m., conducted by the pastor, and at 7 p.m. by Rev. J. A. Wilson. All Strangers will be made welcome. Sunday school 3 p.m. Prayer meeting on Wednesday 8 p.m.

MURRAY STREET BAPTIST CHURCH—Rev. J. Bastow, M.A., pastor. Service at 11 a.m. and at 7 p.m. will be conducted by pastor. Sunday School at 3 p.m. Young People's Union every Monday evening, at 8 p.m. Church Prayer Meeting on Wednesday evening. Seats free. All are welcome.

PARK STREET BAPTIST CHURCH.—Rev. J. H. Hannah, B.A., pastor. The services at 11 a.m. and 7 p.m., conducted by pastor. Sunday school and Bible class at 3 p.m. Prayer meeting on Wednesday at 8.30 p.m. You will be welcomed. Y.P.S.C.E. Monday evening.

CHARLOTTE STREET METHODIST CHURCH—Rev. D. O. Crossley, pastor. Services at 11 a.m. and 7 p.m. conducted by pastor. Sunday school 2.30 p.m. Epworth League Monday evening at 8 p.m. Prayer Meeting Wednesday evening at 8 p.m.

GEORGE STREET METHODIST CHURCH—Rev. J. P. Wilson, B.A., pastor. Services at 11 a.m. and 7 p.m. conducted by Rev. M. E. Wilson, B.A. Sunday School and Bible Class, 2.30 p.m. Epworth League on Monday at 8 p.m.

MARK STREET METHODIST CHURCH—Rev. C. L. Thompson, pastor. Services at 11 a.m. and 7 p.m. Sunday school at 2.45 p.m. Epworth League on Monday evening at 8 p.m. Prayer meeting on Wednesday evening at 8 p.m.

SATURDAY BARGAIN DAY AT DUTTON'S.

Lemon's 10c Doz., or 3 Doz., for 25c,
Radishes, ... 3 Bunches for 10c
Strawberries, ... 15c per Box
Order early—everything fresh.

Handy Way to Clean Carpets.

Lots of people are using the "Enterprise" Carpet Cleaner, and praising its virtues. Carpets can be cleaned on the floor, and all stains, grease spots, etc., removed without lifting the carpet. Sold only at Ormond & Walsh's drug store, in 10c and 25c tins. dw

LOST.

LOST.—TO-DAY, A STEEL PURSE, containing an express order for $7.60 and a Post Office Key. Finder please leave at this office or the Express office. d1

BRADBURN'S OPERA HOUSE
1—LAUGHING NIGHT—1
Monday, May 19, 1902
Those Funny Irish Comedians,
MURRAY and MACK
—IN—
FINNEGAN'S 400
The Funniest Yet.
A strong cast of Pretty Girls, Funny Comedians, great Singing and Dancing.
PRICES—25c, 35c and 50c.
Plan of Hall open Friday at 10 a.m.

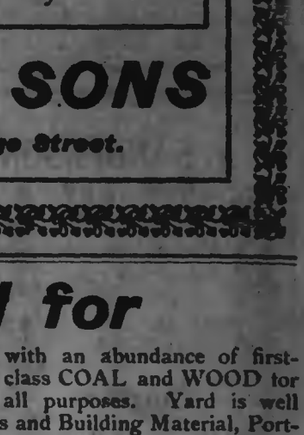

of using imitations of our celebrated
BABY'S OWN SOAP
It stands at the top for purity. Most imitations are harmful for delicate skins.
Baby's Own Soap is made only by the
ALBERT TOILET SOAP CO., Mfrs.,
MONTREAL.
See our name on every box. 2-2

Classes in French
MADAME ALLO,
Late of Toronto, will open at once classes for instruction in French, literary and conventional.
Madame Allo has had a large and successful experience in teaching her national tongue, having taught in the principal schools of Toronto, including Bishop Strachan's School and Havergal Hall College. Apply at once at 258 Hunter street, or address Peterborough P. O. ed118.

The Best Jellies made. True fruit flavours. Three packages for 25c.

Free sample of these Jellies for week commencing May 12th.

E. F. MASON & CO.
GROCERS,
429 and 431 George St., Peterborough

W. SHERIN,
Notary Public and Conveyancer,
Issuer of Marriage Licenses. Agent for several first-class Insurance Companies. Money to Loan
LAKEFIELD, ONT

THE BEEHIVE
"WHATEVER WE DO, WE DO IT WELL"

DAINTY WAISTS!

Now that the chilly winds of a late Spring are giving place to the welcome warmth of summer, our dainty Summer Waists so beautifully designed are VERY APPROPRIATE.

We have just received to-day a very pretty Waist in all sizes, with short elbow sleeves of Valenciennes lace, deep frill of lace at the elbow, low neck, very dressy for summer wear..... **$3.75**

Our White Indian Linen, embroidered front in prominent designs brought out in blocks, soft finish at the neck, with individual ties to match..... **$4.25**

Our Black Indian Lawn Blouse, made from the finest material, embroidered in white, Vandyke effect in front, open back, embroidered on each side of opening and fancy tie to match, is very handsome..... **$4.25**

Our stock of White Blouses is very varied. They run from $1.00 to $7.00. We have the very newest up-to-date patterns, and exceedingly pretty designs.

Our stock of Ladies' Summer Neckwear comprises some very beautiful ideas, the pink of fashion and the acme of refined taste. It would be well to call early before the stock is at all broken.

We have engaged a special teacher in Lace Work to give free lessons. The classes begin Monday, May 26th.

TRY ONE OF OUR POPULAR DRESS PATTERNS.

TELEPHONE NO. 330.

A Siege

The matrons of the Edison Orphanage at Lowell, Mass., U.S.A., wrote they had a siege of whooping-cough in their institution. They said that every case was promptly relieved by Vapo-Cresolene. Its value in coughs and colds was so great they always kept it ready for use. You know how it's used, don't you? 'Tis heated by a vaporizer and you inhale it. Write us for a book that tells all about it.

Vapo-Cresolene is sold by druggists everywhere. The Vaporizer and Lamp, which should last a lifetime, and a bottle of Cresolene complete, $1.50; extra supplies of Cresolene 25 cents and 50 cents. Illustrated booklet containing physicians' testimonials free upon request. VAPO-CRESOLENE CO., 180 Fulton St., New York, U.S.A.

Recommended and sold in Peterborough by H. H. Ednison, druggist.

W. A. SANDERSON

JEWELLER

Peterboro', Ont.

Having been appointed sole agent in Peterborough for the sale of the widely-known

Laughlin Fountain Pen

Offers the choice of the two styles as shown in illustrations herewith, equal to any other $3.00 kind, for only

$1.25

Every Pen Guaranteed

Everyone who has occasion to use a Pen should try one. Sold only by

SANDERSON

THE JEWELLER

207 George St.

LONG'S WEDDING CAKES

Are unequalled for fine quality and artistic decoration. Orders for weddings filled with the most careful attention to every detail.

LONG BROS.,

Caterers and Confectioners.

CANADIAN PACIFIC

Victoria Day

ROUND TRIP TICKETS WILL BE ISSUED AT

SINGLE FIRST CLASS FARE

Going May 23rd and 24th. Returning until May 26th, 1902.

Between all stations in Canada, Port Arthur, Sault Ste. Marie, Windsor and East; To and From Sault Ste. Marie, Mich., and Detroit, Mich., and To, but not From, Suspension Bridge, N. Y., Niagara Falls, N.Y., Black Rock, N.Y. and Buffalo, N.Y.

A. H. NOTMAN,
Assistant General Passenger Agent,
1 King St. East, Toronto.

GRAND TRUNK RAILWAY SYSTEM

Victoria Day

1902

Return tickets will be issued at

SINGLE FIRST-CLASS FARE

Between all stations in Canada; all Stations in Canada to and from Detroit, Mich., Port Huron, Mich., Fort Covington, N.Y., Bombay Jct., N. Y., Helena, N.Y., Massena Springs, N. Y., Rouse's Point, N.Y., Island Pond, Vt., all stations in Canada to, but not from Buffalo, N.Y., and Suspension Bridge, New York.

Good Going May 23rd or 24th

Valid returning from Destination on or before May 26th, 1902.

Tickets and all information from

W. BUNTON, City Ticket Agent.

KAWARTHA LAKES.

Trent Valley Navigation Co

LIMITED.

Bobcaygeon, Sturgeon Point and Lindsay.

"Esturion" or "Manita."

May 1st to 31st, and from Oct. 1st to the close of navigation.

Bobcaygeon... Lv 8 00 a.m. Arr 5 30 p.m
Lindsay..... Ar 10 30 a.m. Lv 3 00 p.m

Calling at Sturgeon Point on signal.

For tickets and general information refer to W. Bunton, G.T.R. Up-town Agent, Peterborough.

SERIES OF TRIUMPHS

Premier Ross' Week's Meetings Culminated at Owen Sound.

A VERY STRIKING CONTRAST

Greatest Meeting Ever Held in Owen Sound Was the Premier's on Friday Night, Going Even the Big Conservative Demonstration a Good "One Better"—Conservative Weakness Indicated.

Toronto, May 17.—With but ten days before the final event on May 29th, the progress of the campaign during the present week may be taken to indicate the sentiment throughout the Province. The Premier's meetings, including his warm reception at home in Ailsa Craig, have been a series of triumphs, culminating in the enthusiastic meeting at Owen Sound last night. Following the Opposition leader's meeting on the previous night, the contrast is striking. Mr. Whitney concluded his tour of western Ontario with meetings in Liberal strongholds, at Tara and Walkerton. He goes directly to his own constituency, where he will remain until after nomination. This action, coupled with the abandonment by Mr. Foy of his plan to tour the west with his leader, indicate their lack of confidence in their own return, the excuse given for Mr. Foy's absence being that his presence is continually required in his own constituency. In addition to yesterday's speeches, an open letter from Mr. Jas. Conmee, ex-M.P.P., is published, addressed to the Opposition leader. The letter denies statements made by Mr. Whitney in new Ontario, calls an him for an explanation and repeats Mr. Davis' explanation of the North Shore Timber Company's agreement, into which prominent Conservatives urged the Government to enter, and which passed the House with Mr. Whitney's approval, although the Opposition leader attempted to make capital out of it during his tour in the north.

The Premier at Owen Sound.

Owen Sound, May 17.—The many inspiring receptions tendered to Premier Ross in his present campaign tour were all surpassed when Owen Sound had had her turn yesterday. A people which could add 20 per cent. to its population in a little over a year, and which is daily capturing an increasing trade in new Ontario, knew how to honor the statesman who is committed to a definite and straightforward policy of development. These circumstances scarcely prepared the guest and speaker of the day for the demonstration which followed. Mr. Ross' arrival was greeted by thousands of people at the wharf, his progress through the streets was that of a conquering hero, though in the form of a peaceful nation-builder, and his speech last night, political though it was, was listened to by an audience of 5,000. More could not be desired by any public man, and there is every prospect of an agreeable sequel in the election of Mr. A. G. McKay, the popular and aggressive Liberal candidate in North Grey. The political currents are running high in Owen Sound just now. The riding is close, and both sides have settled to work with unusual determination. Mr. McKay is young, is an excellent speaker, and he has fired his followers with remarkable enthusiasm. Last night's meeting is voted on all hands to have been the greatest ever held in Owen Sound, and successful in point of numbers as was that of Mr. Whitney, even Conservatives will say that that of Mr. Ross "went it one better."

Visit at Penetanguishene.

Premier Ross left Midland at 9.30 yesterday morning, driving across the peninsula to Penetanguishene, where he met a large number of local Liberals. After a reception Mayor Beck took the chair, and informal speeches were delivered by Mr. Ross, Mr. Tudhope and Mr. Davidson. The latter is the Liberal candidate in Centre Simcoe, and from reports given at the meeting, strong hopes are entertained of redeeming this riding, as well as East Simcoe. The Premier then paid a visit to Mr. Beck's large lumber mill, after which he boarded the Traveler, Mr. James Playfair's splendid tug, which was kindly placed at his disposal for the trip of 70 miles across the Georgian Bay to Owen Sound.

POLITICAL POINTERS.

Up to Friday night 9,789 names were registered under the manhood suffrage act in Toronto.

The pledges of N. Y. McLean, the Liberal candidate in South Huron, have satisfied the prohibitionists.

Both the North Grey candidates have refused to accept the pledge presented by prohibitionists, each referring the promoters of the pledge to the policy of his respective leader.

TAPS FROM THE WIRES.

The ratification of the Danish islands sale is put off till after the elections in September.

The three-year-old son of H. Pratt of Edmonton was burned to death while playing with matches Thursday afternoon.

Canada's aggregate trade for the ten months ending April 30, amounted to $333,522,149, an increase of $27,446,220 over the same period of last year.

A petition has been filed against the recent election of Mr. Loye in Beauharnois. The petitioner is Mr. Bergeron himself, and the usual allegations of corruption are made.

Mrs. Martha Kitchen, 1912 East Queen street, Toronto, leaped from a window in Grace Hospital to the pavement 50 feet below on Friday morning. She died from her terrible injuries without regaining her senses.

Speaking of "crocodile tears," did you ever see a whale blubber?—Kansas City Independent.

AN INVESTIGATION.

The Globe Sends a Representative With a Wholesale Druggist and a Physician to Look Into the Published Statements of a Well-known Concern.

Some Remarkable Cases Visited.

(Toronto Globe, Friday, May 2, 1902.)

Years ago a far-seeing and advanced scientist stated that one of Nature's elements was the most powerful curative agency known. He prophesied that it would not be long before his contention would be fittingly recognized, and so it is. Schonbein is that scientist—Oxygen is that element of Nature. Ozone is oxygen in concentrated form.

For a long time after its great value was discovered, medical men need the oxygen or Ozone in gaseous form. To-day that system is in use with great success. It is considered the one thing that will sustain the vital spark when life's oil ebbs low and many distinguished personages have had its application. Her late Majesty, Queen Victoria, Cecil Rhodes and President McKinley were given its inhalations in vain. Alas! It will not produce life. When Rudyard Kipling lay dangerously ill in New York some three years ago, the oxygen gas administrations undoubtedly saved his life.

It is about the newer form in which science has produced this condensed oxygen—a form which possesses extraordinary power to build up life and make health, ie. e., the Liquified Ozone, that we have to do with.

So much has been talked about Liquified Ozone, so many cures have been given publicity, and investigation has been so frankly requested by its proprietors, that a committee of three, consisting of Dr. H. N. Austin, 72 Howard street, Toronto, a representative of the Globe, and the manager of a large wholesale drug establishment, resolved to make a tour of inspection and find out the exact truth of the published claims. A list of the names of those who bore witness to the power of Powley's Liquified Ozone to do good, was courteously given the committee by the manager of the Ozone Company, and every means placed at their disposal to make a most searching investigation.

A STRANGE COINCIDENCE.

A strange coincidence occurred at the outset. The vice-president of the Ozone Company was telling the party about a case of tropical dysentery, when one of the party interrupted him by saying that he knew the man, William Francis, of 20 Hamilton street, and also that he had given up all hope of recovery about three years ago. The particulars of this case were then given and they corresponded exactly with the party's knowledge of it, only that the party did not know that a cure had been effected by Ozone. All he knew was that Mr. Francis had been, in his opinion, about to die, and that he had been for some time unable to do any work, and finally obliged to stay in bed. The party had gone but a few blocks farther when one of the party saw a wagon bearing the name "W. Francis," standing at the curbstone. The carriage was stopped, and inquiry elicited the fact that the wagon belonged to the man under discussion, and in a few minutes he came out and verified all that had been said of him. He had suffered from tropical dysentery every summer for 18 consecutive years until at last he took to his bed, apparently for the last time. He had gone through several hospitals, and had consulted numerous physicians. The last one had actually asked him for his body as soon as death should render it otherwise useless. A number of students had actually called at his house to arrange to get the body, believing that he would be dead by that time. But Mr. Francis meantime had been taking Ozone, and when the students rapped upon the door he opened it himself. He continued taking the Ozone, and soon started to work again. That was two years ag , and Mr. Francis told the party that he had enjoyed excellent helath ever since, without finding it necessary to take any more medicine. He had recommended Ozone to a number of acquaintances, and had yet to hear of one failure.

GIVEN UP BY HER DOCTOR.

The next case was that of Mrs. Frederick Tutt, of 36 Amelia street. Mrs. Tutt had suffered for years with what her doctor had diagnosed as Bright's disease. He had said that she would have to go to a hospital and undergo h very dangerous and painful operation. She had refused to go, and the doctor had abandoned the case as incurable. Mrs. Tutt had suffered extreme pain, had been scarcely able to speak, and had been reduced almost to a skeleton. Her friends had expected her death every day. But she had begun taking Ozone on January 6th, and soon afterwards a number of large gallstones had been dissolved and removed. Mrs. Tutt was still very weak and emaciated, but had improved so remarkably under the Ozone Treatment that she had no doubt of her ultimate recovery. That she was alive at all she credited to Ozone.

The case of Miss Louise Dickson, of 926 Yonge street, had been diagnosed as consumption by different physicians. She had every symptom of it—night sweats, the hectic flush, bad cough and general debility. She had quit work last July, and had gone to Muskoka. Upon her return to Toronto she had become worse, and had been declared incurable. But she had begun taking Ozone last January, and improvement had taken place almost immediately. The night sweats had disappeared, the cough had almost gone, the general condition had greatly improved, and when the party called to see Miss Dickson she was out taking the air.

Mr. J. B. Banks, 787 Queen street west, had been for twenty years a sufferer from an extreme case of eczema contracted while serving in the late American Civil War. His wife had been cured of what had been diagnosed as consumption, so it had been decided to apply Ozone to the eczema. Benefit had followed immediately, and finally a complete and lasting cure. That was some years ago, and the disease had never returned. Mr. Banks had been troubled also with rheumatism in his left arm, and very sore eyes. Both of these ailments had disappeared while he was treating the eczema with Ozone. Mr. Banks believes that the remedy will cure almost every disease.

The result of the investigation was eminently satisfactory to everybody concerned. Dr. H. N. Austin informed The Globe representative that it was not his first experience with Ozone. He had treated himself most successfully for biliousness and malaria and had in addition conducted researches with Ozone in the treatment of malaria in Dumas, Arkansas. He believes that Powley's Liquified Ozone or Liquozone, as it is known in the United States, is the discovery of the age, and, like many other physicians, he was using it himself, and prescribing it extensively in his practice.

WORDS OF HOPE

To all who Suffer From a run Down System.

Mrs. Harriet A. Farr, Fenwick, Ont., Tells how she Obtained a Cure After Suffering for Two Years.

Thousands throughout this country suffer seriously from general debility—the result of improverished blood and shattered nerves. To all such the story of Mrs. Harriet Farr, widow of the late Rev. Richard Farr, Fenwick, Ont., a lady well known throughout the Niagara district, will point the means of renewed health. Mrs. Farr says: "For a couple of years prior to 1899 I was a great sufferer from a run down system. My digestion was bad; I had little or no appetite and was in a very poor state; I suffered from heart palpitation and a feeling of continual exhaustion Doctors' treatment failed to benefit me and I gradually grew worse until I was finally unable to do the least work. I then began using Dr. Williams' Pink Pills and from the very first I noted an improvement in my condition. The severity of my trouble gradually lessened and by the time I had taken eight boxes I was again enjoying the best of health despite my sixty years. I believe that Dr. Williams' Pink Pills saved my life and would strongly urge all sufferers to give them a trial, believing they will be of great benefit."

When your blood is poor and watery, when your nerves are unstrung, when you suffer from headaches and dizziness, when you are pale, languid and completely run down, Dr. Williams' Pink Pills will promptly restore your health by renewing and enriching the blood. They are a prompt and certain cure for all troubles having their origin in a poor or watery condition of the blood. But only the genuine cure and these bear the full name, "Dr. Williams' Pink Pills for Pale People. Sold by all dealers in medicine or sent post paid at 50 cents a box or six boxes for $2.50 by addressing the Dr. Williams' Medicine Co., Brockville, Ont.

MARKET REPORTS.

Grain Prices Are Easier—Liverpool Steady But Chicago Closed Lower—The Latest Quotations.

Friday Evening, May 16.

Wheat futures at Liverpool were unchanged to-day, and corn futures ¾d lower.

Chicago markets weakened after a steady opening this morning. July wheat closed ¾c below yesterday; July corn ¾c lower, and July oats advanced ¼c.

LEADING WHEAT MARKETS.

Following are the closing quotations at important wheat centres to-day:

	Cash.	May.	July.	Sept.
New York	....	80⅝	80⅝	78⅝
Chicago	....	74⅝	74⅞	72⅞
Toledo	84¼	84⅛	77¼	76⅝
Duluth, No. 1 N.	75⅞	75⅝	75¼	73
do. No. 1 hard	78⅝	....	....	....

BRITISH MARKETS.

Liverpool—Close—Wheat, spot firm; No. 1 Cal., 6s 5¼d to 6s 6d; No. 1 Nor. spring, 6s 4¼d to 6s 5d; futures, quiet; May, 6s 1½d value; July 6s 1⅝d value; Sept. 6s 2¾d value. Maize, spot, steady; mixed American, old, 5s 7¾d to 5s 8d; new, 5s 7¼d to 5s 7¾d; futures, quiet; July, 5s 2¾d value; Oct., 5s 2d value. Flour, Minn., 20s 3d to 21s 6d.

London—(Close)—Mark Lane, Miller market. Wheat, foreign, quiet but steady; English, quiet. Maize, American, nothing doing; Danubian, firm, at an advance of 3d. Flour, American, somewhat firmer; English, steady. Wheat on passage, firm, but not active; cargoes about No. 1 Cal., iron, passage, 29s 9d net cash; parcels, No. 1 Nor., spring, passage, 28s 7½d paid, Duluth Inspection; June 29s paid, Manitoba inspection. Maize, on passage, rather firmer; cargoes, Odessa, part., steam, passage, 21s 9d paid.

Paris—(Close)—Wheat, tone steady; May 22f 50c; Sept. and Dec. 20f 45c. Flour, tone steady; May, 26f 70c; Sept. and Dec., 26f 55c.

Antwerp—Wheat, spot firm; No. 2 R.W., 17½f.

TORONTO ST. LAWRENCE MARKET.

Grain—		
Wheat, red, bush	$0 75	to $0 78
Wheat, white, bush.	0 75	0 80
Wheat, spring, bush.....	0 73½	....
Wheat, goose, bush.	0 68½	....
Beans, bush.	1 00	1 25
Peas, bush.	0 84	....
Rye, bush.	0 60	....
Barley, bush.	0 54	....
Oats, bush.	0 47½	....
Buckwheat, bush.	0 55	....

TORONTO FARM PRODUCE.
Wholesale.

Hay, baled, car lots, ton..$10	15	to $10 50
Straw, baled, car lots, ton.	5 00	5 75
Potatoes, car lots, per bag..	0 75	0 78
Butter, dairy, lb. rolls	0 16	0 17
Butter, large rolls	0 15	0 16
Butter, tub, per lb.	0 15	0 16
Butter, creamery, lb. rolls.	0 21	0 23
Butter, creamery, boxes...	0 20	0 21
Butter, bakers', tub.....	0 12	0 13
Eggs, new-laid, dozen.....	0 13	....
Honey, per lb.....	0 09	0 10

TORONTO HIDES AND WOOL.

Hides, No. 1 steers, inspected.....	$0 08½
Hides, No. 2 steers, inspected.....	0 08
Hides, No. 1, inspected.....	0 08
Hides, No. 2, inspected	0 07
Hides, No. 1 cured, inspected.....	0 08½
Calfskins, No. 1.....$0 11	to $....
Calfskins, No. 2.....	0 09 ....
Deacons (dairies), each....	0 60 0 70
Sheepskins	0 70 0 90
Wool, fleece	0 13 ....
Wool, unwashed	0 07 ....
Tallow, rendered	0 05½ 0 06

MONTREAL GRAIN AND PRODUCE.

Montreal, May 16.—Flour—Receipts, 900 barrels; market quiet.

Flour quotations—Patent winter, $3.80 to $4; spring, $4 to $4.20; straight roller, $3.60 to $3.60; strong bakers' $3.60 to $3.80; Ontario bags, $1.80 to $1.70.

Grain—Wheat, No. 2 Man. hard, 80c to 82c. Corn, 69c to 71c. Peas, 87c to 89c. Oats 45c to 47c. Barley, 60c to 62c. Rye, 63c to 64c. Buckwheat, 65c to 68c. Oatmeal, $2.20 to $2.30. Cornmeal, $1.40 to $1.50.

Provisions—Pork, $21 to $22. Lard, 8c to 9c. Bacon, 14c to 15c. Hams, 12c to 14c.

Produce market—Cheese, 10c to 12c. Butter, townships, 19c to 20c; western, 16c to 17c. Eggs, 11c to 13c.

TORONTO LIVE STOCK.

Receipts of live stock were 76 car loads, composed of 1094 cattle, 1685 hogs, 206 sheep and lambs and 75 calves.

Export Cattle—Good loads of heavy shippers are worth $6 to $6.25; medium exporters, $5.60 to $5.85 per cwt.

Export Bulls—Choice heavy export bulls sold at $4.50 to $5, light export bulls at $4.25 to $4.35 per cwt.

Export Cows—Export cows sold at $4.65 to $5 per cwt.

Butchers' Cattle—Choice picked lots of butchers' cattle, equal in quality to best exporters, 1100 to 1150 lbs. each, sold at $5.40 to $5.65; choice picked lots of butchers' heifers and steers, 925 to 1025 lbs. each, sold at $5 to $5.40 per cwt.; loads of good butchers sold at $4.75 to $5.00; loads of medium butchers' $4.60 to $4.75; common butchers' cows at $4.10 to $4.75 per cwt.

Exporters and Butchers, mixed—Loads of mixed butchers and exporters sold at $5.20 to $5.50 per cwt.

Feeders—Feeders' steers, weighing from 900 to 1000 lbs. each, sold at $4.25 to $4 per cwt.

Stockers—Well-bred, thrifty young steers 600 to 800 lbs. each, sold at $3.30 to $3.60 per cwt.; steers, 700 to 800 lbs. each, sold at $3.75 to $4 per cwt.; off-color, ill-bred steers and heifers sold at about $2.75 to $3 per cwt.

Milch Cows—Milch cows and springers sold at $35 to $50 each.

Calves—Calves sold at $3 to $10 each, or from $4 to $6 per cwt.

Lambs—Yearling lambs sold at $5 to $5.60 per cwt.

Spring Lambs—Spring lambs are worth $2.50 to $4 each.

Sheep—Export ewes, $4.25 to $4.50 per cwt., and bucks at $3 to $3.75 per cwt.

Hogs—Best select bacon hogs, not less than 160 lbs. nor more than 200 lbs. each, off cars, sold at $7.25 per cwt.; lights at $7, and fats at $7 per cwt.; sows, $5 to $5.50 per cwt., and stags, $3 per cwt.

EAST BUFFALO CATTLE MARKET.

East Buffalo, May 16.—Cattle—Receipts, light; steady to strong. Veals—Receipts, 700 head; tops, $6.50 to $7; fair to good, $5.50 to $6; common and light, $4.50 to $5.25.

Hogs—Receipts, 8000 head; fairly active at decline of 10c to 20c from yesterday's price; heavy, $7.40 to $7.52½; medium, $7.20 to $7.40; yorkers, $7.15 to $7.20; light yorkers, $7 to $7.10; pigs, $6.90 to $7; roughs, $6.75 to $7; stags, $5.25 to $5.75.

Sheep and lambs—Receipts, 7400 head; sheep, steady; lambs, active and strong, and 10c to 15c higher; top lambs, $7.25 to $7.35; fair to good, $6.75 to $7; culls and common, $4.25 to $6; yearlings, $5.25 to $6.50; sheep mixed tops, $5.75 to $6; fair to good, $5 to $5.50; culls and common, $3 to $4.75.

NEW YORK LIVE STOCK.

New York, May 16.—Beeves—Receipts, 2902; steers, 10c and 15c higher; bulls and cows, steady to strong; steers, $4.25 to $7.30; oxen, $4.75; bulls, $2.75 to $5.50; fancy, do., $6; cows, $2.50 to $5.05½; shipments to-morrow, 470 cattle, 175 sheep and 6000 quarters of beef. Calves—Receipts, 719; market active and 25c higher; veals, $5 to $7.50; little calves, $4; buttermilks, $4.50; city dressed veals, firm, at 8½c to 11c per pound.

Sheep and lambs—Receipts, 5800; steady to strong; lambs, 10c to 15c higher; spring lambs, steady; sheep, all clipped, $4 to $6.35; exports, do., $6.60; unshorn culls, $4 to $4.50; clipped lambs, $6 to $7.25; unshorn, do., $7.90; spring lambs, $7.50 to $8; by the head, $2 to $4.25 each.

Hogs—Receipts, 1615; firm feeling; State hogs, $7.80; mixed western, $7.

BRITISH CATTLE MARKET.

London, May 16.—Prices steady; live cattle, 14c to 15c, dressed weight; refrigerator beef, 12c per lb.

Goes For a Rest.

Ottawa, May 17.—A Cabinet Council was held yesterday to clear off arrears before the departure of the Premier for his fortnight's rest.

Advertising Versus Merit.

The enormous sale of most medicines has depended entirely on large advertising. The enormous sale of Merrill's System Tonic has arisen solely from the merit of this wonderful compound. We say it is the best medicine to purify the blood, build up the system, strengthen the nerves and regulate the bowels made. Invest 50c. in one bottle and you will know we speak only the truth. Sold by Ormond & Walsh, druggists.

That Haytien Trouble.

Port au Prince, Hayti, May 17.—There was further disturbances here last night. At about 10 p.m. a mob attacked the palace, but the rioters were fired on by the Presidential guard and eventually dispersed. Some of the attacking party were killed or wounded. The revolutionists in the north have rejected the overtures made to them with the object of averting civil war. They took this action after raising a loan of $50,000 guaranteed by the customs receipts of Cape Haytien and Gonaives, the two ports in their hands. The northern army, consequently, will soon begin its march on Port au Prince.

Save Your 1838 Quarters.

Take them to Ormond and Walsh's drug store and he will give you a bottle of Four T's, the bbest, safest and quickest cure known for coughs and colds. More than a quarter million bottles sold in five years time, proves Four T's the best lung compound known. It is a positive cure for whooping cough.

BRONCHITIS

A SERIOUS DISEASE.

Becomes Chronic and Returns Year by Year or Develops Into Bronchial Pneumonia, Croupous Bronchitis, Asthma or Consumption.

The real dangers of bronchitis are sometimes overlooked. It is too serious a disease to trifle with, and for that reason everybody should be familiar with the symptoms.

Children are most liable to contrast bronchitis, and if neglected it becomes chronic, and returns year after year, until it wears the patient out or develops into some deadly lung disease.

The approach of bronchitis is marked by chills and fever, nasal or throat catarrh, quick pulse, loss of appetite and feelings of fatique and langor.

Bronchitis is also known by pain in the upper part of the chest, which is aggravated by deep breathing or coughing until it seems to tear the delicate linings of the bronchial tubes.

The cough is dry and harsh and is accompanied by expectoration of a frothy nature, which gradually increases; is very stringy and tenacious and is frequently streaked with blood.

There is pain, not unlike rheumatism, in limbs, joints and body, constipation and extreme depression and weakness. In some people the exhaustion amounts almost to nervous collapse, delirium follows, and in young children convulsions may follow.

Dr. Chase's Syrup of Linseed and Turpentine is, we believe, the most effective treatment for bronchitis that money will buy. This fact has been proven time and again in many thousands of cases.

It is the most effective remedy for bronchitis, because it is far reaching in its effects on the whole system, not merely relieving the cough, but actually and thoroughly curing the disease. It loosens the cough, frees the chest of tightness and pain, aids expectoration and permanently cures.

There are other preparations of turpentine and linseed put up in imitation of Dr. Chase's Syrup of Linseed and Turpentine. To be sure you are getting the genuine see the portrait and signature of Dr. A. W. Chase on the box you buy. 25c. a bottle; family size, three times as much. 60c. All dealers, or Edmanson, Bates & Co., Toronto. 8

A. KENNEDY. DONALD M'KERCHER, V.S

Kennedy & McKercher

CENTRAL LIVERY STABLES and VETERINARY INFIRMARY

Everything up-to-date in the Livery Line. When you want a Rig of any kind for any occasion, ring us up.

Office of DR. DONALD McKERCHER, Veterinary Surgeon and Dentist. Calls promptly attended to day or night. Horse and Cattle Medicines always in stock.

No. 198 Hunter Street, West of Oriental Hotel. Telephone 276.

CHURCH'S LABASTINE

Standard Wall Coating the World Over.
Twenty beautiful Tints and White.
Ready for use by adding to Cold Water.
Three Trial—Three Tested.

"Having to spend the whole truth of chemistry, honest, solid labor and all possible genius."

Alabastine is the result of many years' practical hard work on the part of E. W. Church, the inventor. Many attempts have been made to imitate; but it has never been equalled.

"Imitation is the sincerest flattery," but satisfaction comes from adhering and using only the genuine.

There is only one genuine Alabastine.

Behind the little church on every label—is never sold in bulk.

Alabastine is for sale by Hardware and Paint Dealers everywhere.

Correspondence solicited.

Practical men ask your dealer for free offer "Two Good Things," or address

The Alabastine Co., Limited, Paris, Ont.

PLUMBING, GAS and STEAM FITTING

Having purchased a complete plant of Plumber's Tools, Machinery, etc., also a stock of first-class fittings in brass and iron goods, I am better prepared than ever to give you a first-class job at very moderate prices. Keeping myself fully posted by studying the latest and best literature on heating and plumbing, I can advise and put into practice the newest and best methods in this line of business. Carrying a select stock of iron pipe and fittings, steam, copper, and galvanized iron boilers, closets, baths, sinks, lavatories, tanks, etc., all fitted up in the best manner. Iron pumps, pipe, points, etc., in stock, wells driven, and every description of plumbing, steam and gas fitting work done promptly. Brass, stop, waste and ball cock valves of every kind, steam guages, etc. Ring up Telephone 383.

R. J. G. SUTHERLAND.

338 George Street, Peterborough

Don't Buy a Piano

until you have visited our new piano rooms. We are showing a most extensive line of

STANLEY PIANOS

We have now on our floor an almost New Piano that we can let go at a sacrifice, as the owner is leaving town.

If you require your Piano Tuned have done by one of our expert tuners.

THE STANLEY PIANO COMPANY

LIMITED.

WAREROOMS AND FACTORY:—George Street, Town.

BANK OF MONTREAL

established 1817. Head Office, Montreal

pital paid up).....	$12,000,000
Reserved Fund.....	7,000,000
Undivided Profits.....	276,531

General Manager, H. S. CLOUSTON.

PETERBOROUGH BRANCH.

Savings Bank Dept.—Interest allowed current rates. Domestic and Foreign Exchange bought and sold. A general banking business transacted.

W. M. HOGG, Manager

GREY LIME

FOR SALE.

100 Jugs different sizes, Stove Lids and Legs, all sizes, 1200 ft. 3 in. Pipe, at 5c per ft, Rake Teeth, Neck Yokes, Bottles, Bolts Hinges, Shoes, Weights, Show Cases and other things too numerous to mention. Call and see what I have.

WOOD FOR SALE.

Highest cash price paid for all kinds of Scrap Iron.

GEORGE STEVENS.

Phone 273 P. O Box 699

The Toronto Savings and Loan Company

HEAD OFFICE:

437 George Street, Peterborough.

3 1-2 per cent. interest allowed on deposits from day of deposit to day of withdrawal, repayable on demand

4 per cent. paid on debentures issued from 2, 3 or 5 years. Money to loan at lowest current rates.

Open every Saturday afternoon.

W. G. MORROW, MANAGER

Peterborough, March 14th, 1902.

FOR SALE.

$1200.00 will buy a Two Storey Brick House, in good locality. Terms to suit purchaser. Apply to

H. G. STABLER, 204 George St

Wightman & Scott

DENTISTS.

For Painless Extraction

Vitalized Air (Gas); also Local Anesthetics.

OFFICE—140½ Hunter street.

BRANCH OFFICES:

LAKEFIELD.—Every Tuesday and Friday—Over Burgess Drug Store.

OMEMEE.—Every Thursday. Next Ivory Bros.' Store.

DENTISTRY

CONSULT——

DR. CHAS. NEILL

Dental Surgeon.

All Modern Appliances and Anaesthetics—Offices—Corner of George and Hunter streets over H. H. Macdonald's Drug Store, Peterborough. Telephone 13

DENTIST.

DR. R. F. MORROW,

Master of Dental Surgery and Gold Medalist R.C.D.S.

OFFICE—In his old stand, over China Hall corner of George and Simcoe streets.

DENTIST.

DR. M. A. MORRISON,

Master of Dental Surgery and Honour Graduate of Trinity University.

Office—Bank of Commerce Building, Hunter street, Peterborough.

POUSSETTE & McWILLIAMS

Barristers and Solicitors, 289 Water Street Money to lend at lowest current rates.
A. P. Poussette K.C. E. F. McWilliams, L.L.B

O'CONNELL & KERR

Barristers, Solicitors, etc., 124½ Hunter street, two doors west of Post Office. MONEY TO LOAN.
Francis D. Kerr. Daniel O'Connel.

E. E. WOOD

Barrister, etc. Office.—Bank of Commerce Block, Hunter Street. MONEY TO LOAN.

STRATTON & HALL

Barristers, Solicitors, etc., Peterborough, Ont Office.—Corner of Hunter and Water Streets, over new Bank of Commerce.
W. A. Stratton, K.C., L.L.B. R. E. Hall.

L. E. STONE

Barrister, Solicitor, Notary, Conveyancer, etc Office.—Ground floor, 274 Water Street. MONEY TO LOAN.

W. H. MOORE

Barrister, Solicitor, etc. Office—Over Bank of Toronto, on George Street, Peterborough, Ont. MONEY TO LOAN.

DENNISTOUN, PESK & STEVENSON,

Barristers, Solicitors and Notaries. Office—417 Water St. MONEY TO LOAN.
E. A. Peck. R. M. Dennistoun. A. Stevenson

EDMISON & DIXON.

Barristers, Solicitors, etc. Corner of George and Hunter streets, Peterborough.
Geo. Edmison. A. E. Dixon

HALL & HAYES.

(Successors to Donnelstown & Hall.)
Barristers, Solicitors and Notaries Public. Hunter street, Peterborough, next to the English Church. Money to loan at lowest rates of interest.
E. H. D. Hall. Louis M Hayes

W. BLACKWELL

Architect and C. E. Plans and estimates made on Churches, Public Buildings and Dwelling Houses. Buildings superintended and Patents applied for. Heating and Plumbing a specialty. Office—277 Water Street, nearly opposite the Ontario Bank, Peterborough

MONEY TO LOAN

On Farm, Town and Village Property, at lowest rates, on easiest terms of payment.

STRATTON & HALL, Barristers

Office:—Over New Bank of Commerce

MONEY TO LEND.

5 Per Cent. on First-class Town and Farm Securities only.

ROGER & BENNET,

Barristers, Solicitors, etc., No. 276 Water St. Peterborough. Telephone No. 168.
G. M. Rogers. J. W. Bennet

D. BELLEGHEM

Leading Undertaker,

Can be found day or night at his Warerooms Hunter street, or at his residence, adjoining his Warerooms. Telephone communication.

E. B. CLEGG & CO.

Undertakers and Funeral Directors.

Warerooms 427 George Street, or residence S. Clegg, 295 Stewart Street.
Careful and experienced attendance night or day. Telephone communication.

M. McFADDEN

Undertaker and Dealer in Every Description of Furniture.

HUNTER STREET WEST

GARDEN SWINGS!

Just arrived GARDEN SWINGS for young and old. Strong and durable. Price $10.00. Call and see them.

J. J. TURNER & SONS

Sail, Tent, Awning and Waterproof Goods Manufacturers.

PELEE AGAIN ON FIRE

Flashes of Bright Light and Showers of Cinders.

FORT DE FRANCE THREATENED

The Ruin of St. Vincent—Greater Destitution on That Island Than on Martinique — Official Report of Sir Robert Llewellyn—The Island Inspected—"All Danger Is Not Yet Over."

Paris, May 17.—A private telegram received here via La Guaira, Venezuela, says Fort de France (Martinique) is seriously threatened by the volcanic disturbances.

Mount Pelee Still Active.

Fort de France, Island of Martinique, May 17.—Great flashes of very bright light were emitted from Pelee between 10 and 11 o'clock Thursday night. They were visible from here. Thick, glowing red clouds, interspersed with flashes of light, were issuing from the volcano yesterday morning. Showers of cinders, lasting for twenty minutes, accompanied the activity. The people in the districts of Lorraine, Mariog, Saint Marie and La Trinite are panic-stricken.

Sir Robert Llewellyn's Report.

London, May 17.—A despatch from the Governor of the Windward Islands, Sir Robert Llewellyn, dated from St. Vincent, received at the Colonial Office yesterday morning, says:

"The total number of bodies buried to date is 1,200; in hospital, 150. All immediate wants now supplied. Generous aid received from neighboring colonies.

"Nine of the best sugar estates damaged seriously. An estate at Wallibu is completely buried in ashes. All vegetation is destroyed. It will probably revive after rain.

"Three thousand persons on the relief list. At an approximate cost of £50 daily, the relief must continue for some time.

"The eruption seems to be decreasing, but lava is flowing. All danger is not yet over."

Andrew Carnegie has sent £1,000 to the Mansion House West Indian relief fund, which now amounts to £10,000. With the exception of Lord Rothschild's donation of £1,000, the other donations are not large.

SCENES AT ST. VINCENT.

Five Thousand Destitute—Injured Persons Will All Die.

Kingston, May 17.—The ash covered area of St. Vincent exceeds that of Martinique. The death rate is placed at nearly 1,700. About 1,300 bodies have been interred. The streets of Georgetown are covered with a snow-drift heap of ashes and ashes rest so heavily on the roofs that many have given way. Five thousand people are destitute. There is greater destruction here than at Martinique. The injured persons were horribly burned by the hot grit, which was driven along with tremendous velocity. Twenty-six persons who sought refuge in a room 10x12 were all killed. One person was brained by a huge stone nine miles from the crater.

The work of burial goes on. At first the negroes refused to dig trenches, and in many cases left their relatives unburied.

The sea has encroached from 10 feet to two miles along the coast near Georgetown.

The arrival here of the first detachment of the ambulance corps, which brought sufferers from Georgetown, caused quite a sensation. This batch consisted of a hundred persons, whose charred bodies exhaled fetid odors, and whose loathsome faces made even the hospital attendants shudder. All these burned persons were suffering fearfully from thirst and uttering, when strong enough to do so, agonizing cries for water. It is doubtful whether one of the whole party will recover.

Advices received here from Fort de France say that looting and robbery are on the increase at St. Pierre and elsewhere, and that the authorities cannot cope with the conditions, especially as local political quarrels at St. Pierre are interfering with practical harmonious action. There are six thousand refugees at Fort de France, and rioting is feared there. Fifty pirates at St. Pierre have been given five years' imprisonment.

One of the most dangerous and repulsive forms of Kidney Disease is

DROPSY

for which Dodd's Kidney Pills are the only certain cure. In Dropsy the Kidneys are actually *dammed up*, and the water, which should be expelled in the form of urine, flows back and lodges in the cells of the flesh and puffs out the skin. Remove the filth which plugs up the drain. Restore the Kidneys to health. There is only one Kidney Medicine

DODD'S KIDNEY PILLS

PATENTS
TRADE MARKS
INVENTIONS PROCURED

MANUFACTURERS, MERCHANTS, MECHANICS, desiring Patents, Registered Trade-marks and designs; should secure expert assistance. Write THE TORONTO PATENT AGENCY, Limited, 79 Confederation Life Building, Toronto, for terms and information. Incorporated Ontario. INITIAL ADVICE FREE.

HAIGHT & FREEZE CO.

(Established 1890. Head Office: 25 Broadway, N.Y.)

STOCKS, BONDS, GRAINS, COTTONS

PETERBOROUGH BRANCH OFFICE
387 WATER STREET.

W. F. NELSON, Manager.

Commission orders solicited for large or small accounts, for cash or moderate margin.

Send for a Daily Market Letter.

We are the only licensed U. S. Brokerage Corporation in business by permission of the Royal Government of the Province of Ontario.

"CROSS CREEK" LEHIGH COAL

Still in the Lead

Also First-class Hardwood for sale at

Fitzgerald's

Brock Street. Phone 111.

Life Funds

FOR INVESTMENT.

CANADA LIFE ASSURANCE CO.

ESTABLISHED 1847.

HON. GEO. A. COX, President.

Invested Funds over $24,000,000.00.
Annual Income over $3,000,000.00

Money to loan in large or small sums upon any terms of repayment at from 4 to 5½ per cent, interest

All kinds of Life Insurance and Annuity Contracts at the most favourable rates, consistent with Absolute Security.

For further information apply to

A. A. COX, Manager.

Company's Office Hunter Street, Peterborough. Next Door to the Canadian Bank of Commerce.

Mrs. G. Vinette's Hair Preparation

Cures Baldness, Gray Hair, Irritation of Scalp, Eczema, Removes Dandruff, Restores Gray Hair to Natural Colour, Stops Falling Out, etc. Guaranteed in all cases. References if required.

Residence, 559 Reid Street, north of Wm. Hamilton Mfg. Co's. Works, Peterborough.

BE PATIENT.

Allowance Should Always be Made for Physical Weakness.

We do not Always Consider as we Should the Bodily Infirmities of Those With Whom we Come in Contact.

Many a strong and heart looking man or woman is a constant sufferer from some physical pain or weakness.

Often they do not care to complain or explain, and no one but themselves or perhaps their families know the amount of pain they endure every day.

They are often irritable and cranky, and no wonder.

It is hard to be affable and genial and good humoured, when you have a nasty grumbling toothache.

Toothache is not to be compared to the distressing pain of Dyspepsia, Indigestion, Heartburn, or Sour Stomach.

Thousands of men and women are to-day going about their daily duties carrying a burden of these stomach troubles, which give them absolutely no rest.

The worst "thorn in the flesh" is Dyspepsia.

We should make allowance for a Dyspeptic. Don't judge him or her harshly or too quickly.

But no one should be troubled with Dyspepsia or other stomach trouble when there is a certain remedy within the reach of all.

Dodd's Dyspepsia Tablets will cure any case of Dyspepsia or Stomach Trouble.

This is not an empty boast but a positive statement of fact, which has been proven by happy results in the thousands of the most severe cases—it is not now disputed.

Physicians have given Dodd's Dyspepsia Tablets their heartiest approval and many prescribe them in their practice as a treatment for Stomach Ailments.

There is no longer any excuse for anyone being cranky or irritable because of Dyspepsia, for they may be cured if they want to—Dodd's Dyspepsia Tablets will do it.

Yes, and He Meant It.

London, May 17.—When asked yesterday whether there was any truth in the published statement that he had offered to pay $20,000,000 for the Philippine Islands, provided he was authorized to announce to the Filipinos that their independence would be acknowledge ultimately by the United States, Andrew Carnegie laconically replied: "Yes, and I meant it."

That fullness after meals promptly relieved by taking one of Miller's Compound Iron Pills after each meal Sold by all druggists.

No Deterrent.

"Sharp is somewhat unscrupulous, isn't he?"

"Yes. It will take more than his conscience to keep him from making a fortune."

For mountain climbing camels are very inefficient and seldom used in Abyssinia and other mountainous countries

The Aztec language in use in Mexico at the discovery of America lacked the sounds indicated by our letters b, d, f, g, r, t, j and v.

RICKETY CHILDREN.

Loose joints, bow legs, big head, and soft bones—mean rickets. It is a typical disease for the best workings of Scott's Emulsion.

For the weak bones Scott's Emulsion supplies those powerful tonics the hypophosphites. For the loss of flesh Scott's Emulsion provides the nourishing cod-liver oil.

Scott's Emulsion corrects the effects of imperfect nourishment and brings rapid improvement in every way to rickety children.

Send for Free Sample.
SCOTT & BOWNE, Chemists, Toronto.

Wedding Needs.

In our handsomely illustrated catalogue you will find full lines and prices of all that is newest in wedding rings, bridal presents, bridesmaids' favors, wedding invitations, etc.

A copy of this catalogue will be cheerfully sent you upon application.

Ryrie Bros.,
Yonge and Adelaide Sts.,
TORONTO.

WE PREPAY CHARGES AND REFUND MONEY IF DESIRED.

COAL STRIKE MAY SPREAD.

The Miners Aim to Have 449,000 Handlers of Coal to Go Out—They Were Unanimous on Plan.

Hazelton, Pa., May 17.—The anthracite mine workers, in convention yesterday, in order to win their strike unanimously decided upon a plan that if carried into successful operation, would practically tie up the industry of the country, paralyze business and inconvenience the people throughout the United States. It is their desire that a special national convention of the United Mine Workers of America be called as soon as practicable for the purpose of endeavoring to have all the bituminous mine workers both organized and unorganized involved in the anthracite miners struggle. If a special national convention is called and the miners succeed in their object, it would directly affect 449,000 men, who are employed in and about the coal mines of the country. Coal would soon become scarce and this would ultimately result in the tieing up of railroads and all sorts of industries that use large quantities of the fuel.

C.N.E. Has a Strike.

Winnipeg, May 17.—Fifty-five men walked out of the Canadian Northern shops yesterday morning at 10 o'clock. Amongst the number were machinists, boilermakers, tinsmiths, helpers and apprentices, only two or three men staying at work. This is the result of the management ignoring the men's demand for an increase amounting to about three cents per hour and recognition of the union, with a ten-hour day and a bonus hour on Saturday.

C.P.R. Machinists Accept.

Winnipeg, May 17.—C.P.R. machinists, after a long conference with Superintendent Leonard yesterday, accepted the terms of the company. The company will revise the schedule, paying an increase of one and one-half to two cents, making the minimum wage 20 cents per hour. The bonus has been done away with.

By Practical Experience the Ladies Know That

DIAMOND DYES

Are the Best for Home Work.

It is the easiest matter in the world to dye with the Diamond Dyes, as thousands of women know from practical experience. By this work, any intelligent woman can make old clothing look like new, and save a great many dollars in the course of the year. One ten cent package of Diamond Dyes often saves the cost of a new gown, for it makes the old one look like new.

Mrs. Alex. McGillis, Winnipeg, Man., says: "Your Diamond Dyes are home treasures. I have used them with great success for many years. The colours are fast and beautiful, and washing cannot change them. I would send miles for Diamond Dyes, rather than bother with worthless imitations if sent to me free of cost."

Diamond Dye Mat and Rug Patterns richly coloured on the best Scotch Hessian, can be ordered by Mail. Send for free sheets of designs to select from. The Wells & Richardson Co., Limited, 200 Mountain street, Montreal, P. Q.

Such Forethought!

Hewitt—Is your life insured for the benefit of your wife?

Jewett—No. I don't believe in doing business in a roundabout way, and so I had the policy made payable to her second husband.

CONSIDER YOUR DIGESTION.

Malt Breakfast Food

Will Correct all Weaknesses and Irregularities.

Activity, health, happiness and life depend largely on the condition of our digestion. Too many people—young and old—are complaining of their digestion.

How is it with you, dear reader? Is your stomach weak and capricious? Do you suffer from indigestion or dyspepsia? If you do be assured your present daily diet is largely responsible for your ailments and sufferings. From our experience in such matters we strongly assert that your breakfast is not what it should be for the promotion of your health and happiness. You are using food that is too strong, or too heavy, or that contains too much insoluble starch.

Have you tried Malt Breakfast Food? If not, begin with it at once, and make it your regular breakfast dish. Its soothing and comforting qualities will soon correct all stomach disorders, and establish a perfect digestive vigour. You will relish it, for it is delicious and appetizing. It is a perfect nourisher and fortifier; it quickly builds up flesh, bone and muscle; it gives clearness and activity to the brain and furnishes full energy for each day's work. When you use Malt Breakfast Food indigestion and its evils will never annoy your life.

BASEBALL.

Eastern League, Friday.

Providence 7, Toronto 5.
Worcester 5, Montreal 6.
Jersey City 7, Buffalo 16.
Newark 5, Rochester 7.

National League, Friday.

Pittsburg 6, Philadelphia 1.
Chicago 5, Boston 0.
Cincinnati 3, New York 5.
St. Louis 5, Brooklyn 9.

American League, Friday.

Boston 4, Philadelphia 2.
Chicago 2, St. Louis 1.
Baltimore 7, Washington 9.
Cleveland 1, Detroit 2.

Crescent Club Activity.

Toronto, May 17.—The Crescent has matched Martin Duffy of Chicago to box Tom Carling of Dunkirk, N. Y., at the annual race week show, on May 24. They are billed for 20 rounds at 140 lbs. John Jackson who beat Hal Walters in the heavyweight final at Ottawa will meet Eli Gibson for 4 rounds and Jimmy Smith vs. W. McCartly, 10 rounds, will be the main preliminary.

Dr. Grant's Successor.

Kingston, May 17.—It is current here that the late Principal Grant some time ago discussed his successor with members of the university, and that his recommendation was that a certain man, a representative of Nova Scotia, would make a great man to follow him in the principalship. Rev. Dr. Gordon of Halifax is said to be the man.

ABSOLUTE SECURITY.

Genuine

Carter's Little Liver Pills.

Must Bear Signature of

Brent Good

See Fac-Simile Wrapper Below.

Very small and as easy to take as sugar.

CARTER'S LITTLE LIVER PILLS.

FOR HEADACHE.
FOR DIZZINESS.
FOR BILIOUSNESS.
FOR TORPID LIVER.
FOR CONSTIPATION.
FOR SALLOW SKIN.
FOR THE COMPLEXION

Price 25 Cents. Purely Vegetable. *Brent Good*

CURE SICK HEADACHE.

Dr. T. Popham McCullough

EYE, EAR, NOSE AND THROAT.

OFFICE:

Corner George and Murray Sts., Peterborough.

SUPERBA CABLE WOVEN WIRE BEDS

Patented 1st May, 1900.

Guaranteed by Manufacturers.

—SOLD BY—

A. COMSTOCK, Peterborough.

PAINTING, PAPERING, ETC

H. W. GREY

is prepared to fill all orders for Painting, Papering, Decorating and Kalsomining, promptly and at lowest prices. Satisfaction guaranteed. Estimates cheerfully given. Get my prices if you have any work in our above line to do.

Residence and workshop 510 Water street Telephone 217. Post Office box 178. d86-1ly

Edwin Elcome

TAXIDERMIST.

Dealer in Eyes, Artificial Leaves and Frosting, also importer of Foreign Birds and Skins from all countries.

Birds, Animals, Fish and Snakes stuffed and mounted in and out of cases in the best life-like style at lowest prices. DEER'S HEAD A SPECIALTY. A stock of Foreign and Native Birds always on hand for sale.

RESIDENCE—176 Harvey road Peterborough.

FRICTION IN THE 2ND C.M.R.

The Trouble Between Major Merritt and Colonel Evans.

Ottawa, May 16.—Inquiries here confirm the report that there has been friction between Major Merritt and Colonel Evans, Commandant of the 2nd Mounted Rifles. It arose through some action taken by Major Merritt prior to Col. Evans' arrival in the country and which the latter regarded as a usurpation of authority. Colonel Cameron is now second in command of the regiment, but this is not owing to the friction between Colonel Evans and Major Merritt, but to the fact that the latter was temporarily incapacitated from duty by being thrown from his horse.

His Accounts All Right.

Toronto, May 16.—James Alexander, Treasurer of the Toronto Opera House, who was arrested Wednesday appeared in the Police Court yesterday morning and was represented by Mr. L. V. McBrady. To his counsel Mr. Alexander protested that his accounts were all right, and in order to permit of an investigation into the case by the counsel an adjournment of a week was granted. Mr. McBrady made an application for bail, and the Crown Attorney agreed to accept two sureties of $1,500 each.

How the Cocaine Habit Starts.

Generally from using catarrh snuffs and ointments containing this deadly drug. It is well to remember that the only direct scientific cure for catarrh is Catarrhozone, which cures by the inhalation of medicated air. Simply breath Catarrhozone and it will cure all forms of Catarrh, Bronchitis, Asthma, Lung Trouble and Deafness. Every breath from Catarrhozone Inhaler, soothes, heals and relieves. Permanent cure guaranteed even though other remedies failed. Try Catarrhozone; price $1; small size, 25c. Druggists, or N. C. Polson & Co., Kingston, Ont.

Dr. Hamilton's Pills cure Biliousness.

A Boy's Definition of Peace.

"Can you tell me the meaning of the word peace?" asked Miss Gray of a little boy who had just recited a patriotic poem in which the word occurred.

"Peace means when you ain't got no children," answered the child.

"How is that?" asked Miss Gray.

"When my mother has washed and dressed her six children for school in the morning, she says 'Now I'll have peace.'"

Character in Medicine.

There is character in Dr. Chase's Ointment—just such character as has made Dr. Chase esteemed and admired the world over. Dr. Chase's Ointment has stood the test of time and remains to-day the only actual cure for Piles and itching Skin Disease. It is the standard Ointment of the world. You can rely on it just as you rely on Dr. Chase's Receipt Book, because you know that it is backed by the sterling character of Dr. Chase—America's Greatest Physician.

Tea in the Time of Buddha.

At the time of Buddha China was enjoying a large foreign commerce in tea. It was carried by her junks to Japan, Korea, Tonquin, Anam, Cochin, Burma, Siam, India, Ceylon, Persia and Arabia. According to one record, it was sent to a great black river country west of Arabia, from which it was separated by a long and very torrid sea, which must have been Egypt. It was carried by caravans to Manchuria, Mongolia, Kuldja, Tartary, Tibet, Persia and northern India.

Over a Million Victims.

A careful estimate shows that one fifth of Canada's population suffer every winter with hick ng lung weakening coughs. Four T's, Druggist Merrill's great discovery, cures a cough in twenty-four hours, and the worst cold in two days, making it unnecessary to wear out the system in this way. Large bottles, 25 cts., 2t Ormond and Walsh's drug store.

The Long Flight of Birds.

A well known provincial ornithologist, in speaking of the migration of birds, says that the longest flight made, perhaps, is by some of the shore-and-water birds that nest in the islands of the Behring Sea and spend the winter at Hawaii and Fanning Islands. As some of these birds live altogether on shore, and are probably unable to rest on the surface of water, they must accomplish this entire distance in a single flight, a distance of about 2,200 miles. In spite of the absence of landmarks, they go straight to their destination.

Miller's Grip Powders Cure. Sold by all druggists.

If You're Accustomed

to using Japan Tea why not give

"SALADA"

Ceylon GREEN Tea a trial. It is superior to Japan tea in every way. It is sold only in sealed lead packets, just like the celebrated "SALADA" Black Tea, at 25c. and 40c. per lb. By all grocers.

THE IMPERIAL LIFE ASSURANCE COMPANY OF CANADA

ISSUES ONE OF THE MOST LIBERAL POLICY CONTRACTS, CONSISTENT WITH SAFETY AND EQUITY

W. G. MORROW, Agent

OFFICE—437 GEORGE STREET, Peterboro'

Place Your Orders for the

WHITE LABEL

MANUFACTURED BY

THE **Dominion Brewery Co.** LIMITED

It is a pure extract of Malt and hops and in quality cannot be excelled by any other brand on the market. Is always in condition and ready for use.

For sale by F. J. S. Mitchell, Alex. Elliott, and W. Collins, Ashburnham

Pure, Wholesome, Well-Matured Ales

that enjoy an unrivalled popularity among connoisseurs are the famous brews of

Toronto Brewing Co

Simcoe St. Toronto

Children's Aid Society

Incorporated by Act of Legislature, 1893.

Information requested. The information kept strictly private.

GEORGE COCHRANE, Agent.

Office,—Division Court Buildings. Office hours—11 to 12. Children for adoption.

Ontario Bank

PETERBOROUGH.

Special attention to the collection of Sale Notes.

Interest allowed on deposits.

CHAS. McGILL, General Manager. JOHN CRANE, Manager.

Corticelli

SPOOL SILK, MACHINE TWIST AND SEWING SILK

Unequalled for Hand or Machine Use.

CORTICELLI is the smoothest, strongest and best Spool Silk made. For over sixty years hi silk has been a favorite with almost every household in the country.

CORTICELLI BUTTONHOLE TWIST is furnished put on 10 and 16 yard spools.

☞ Both Spool Silk and Buttonhole Twist are made in all colours to match all seasonable dress goods found in the market.

EVERYTHING UP-TO-DATE.

The J. C. Turnbull Co.

363-365 George AND 160 Simcoe St. PHONE 200.

CARPETS, RUGS, FLOOR OILS, MATTINGS, TAPESTRY CURTAINS, CHENILLE CURTAINS, LACE CURTAINS, WINDOW SHADES, CURTAIN POLES, MATTRESSES AND SPRINGS.

A MONEY-SAVING SALE OF USEFUL HOUSEFURNISHINGS

Keen reductions on just the things the prudent housekeeper requires. That's the story in brief of the Sale that commences to-morrow in our Housefurnishing Department. A perusal of the list below will be to your interest. Scan the list:

TAPESTRY CARPETS.
Eight different patterns in Tapestry Carpets, our regular 50c quality, this week we offer them at per yard 29c

LACE CURTAINS.
A novelty in Lace Curtains—it is a fine Swiss net in heavy applique pattern, one of the prettiest Curtains in the trade, pair $10.00

LACE CURTAINS.
We have a special in a Lace Curtain 3½ yards long, our regular $1.25 Curtain, which we offer you at 99c

ART MUSLINS.
Eight Pieces of Art Muslins, in different patterns and colours, your choice this week at per yard 5c

CRETONNES.
Reversible Cretonnes, 36 inches wide, good heavy quality, our 30c qualities, this week, at per yard 19c

FURNITURE COVERINGS.
We are offering 12 different shades in Repp. and Tapestry Furniture Coverings, the $1.00 qualities for per yard 69c

MATTRESSES.
The Snow Flake Mattress—a clean and comfortable Mattress, is made from pure white cotton, carded into perfectly even sheets, and will always keep its shape. Regular price is $12.50, this week at $10.00

SPRINGS.
This week we will offer a good Double Woven Wire Spring, our regular $2.50 line for $1.99

CARPET SWEEPERS.
A Monarch Carpet Sweeper is essential to a complete home. We have them in four different styles.

WINDOW SHADES.
Window shades in linen in four colours, your choice this week for 39c

CURTAIN POLES.
Curtain Poles in oak and mahogany, complete 15c
White Corrugated Poles, complete 59c

MATTINGS.
American Grass Twine Mattings, Japanese Mattings, Chinese Mattings, in all qualities. See the Chinese Matting we are selling this week at per yard 15c

The place to buy is where the selection is most extensive and select and prices the lowest. Our stock will bear comparison with large dept. stores.

CURTAIN STRETCHERS, CARPET SWEEPERS, HAMMOCKS, EXTENSION RODS, FURNITURE COVERINGS, BRUSSEL NETS, STAIR PLATES, STAIR PADS, CARPET LININGS.

GIRLS WHO LOVE

Pretty Rings should see the finelineat "Diamond Hall." Rings are Frost's pet line. The greatest care is taken in selecting only the best kinds and every ring Frost sells is warranted.

FROST'S

Jewellers and Opticians
PETERBOROUGH.

"In spite of all this, the average visitor will probably be more startled by the display of quite another aspect of the resources of Canada—its minerals. A glance at the cases will suggest the immense future towards which the mining and manufacturing interests of the Dominion are drawing. A valuable exhibit shows a section, twenty feet deep from the moss downwards, of a working 'claim' upon the Yukon gold fields. The bars of the pure metal and bags of nuggets will gratify the multitude. There are masses of coal. There are innumerable specimens of ores, including the raw materials which in all probability will some day make Cape Breton one of the chief, if not also by far the cheapest, of the steel-making centres of the world. The United States claims to produce every known mineral but tin. So does Canada, and with better right. She has several things in which even the universal provider across her frontier is lacking. The republic is set down in the book as the chief exporter of nickel. She buys that metal from Canada, ships it from her own ports, and takes the credit. Much of the asbestos consumed and exported by the United States is Canadian. The case is similar and more notable still with mica. Glittering sheets of it hang upon the walls of the Royal Exchange. These are suggestive instances of the fact that in some respects at least the prestige of America as a marvellously mineralized continent belongs, not to the United States, but to the Dominion. There can be no excuse for the Briton desiring to settle across the other side of the Atlantic who mistakes his direction. Canada wants people, people, people, and if they were wise she would get them."

Many columns might be filled with extracts from journals descriptive of the Canadian exhibits, and referring to the practical results which the exhibition is likely to have in various directions, including "spreading the light" regarding the Dominion resources, promoting trade, and encouraging the investment of British capital in the country. In the official catalogue of the exhibition Mr. Scott, the Canadian Commissioner, arranged to secure the greater number of its pages for an admirable statement, which furnishes most authentic information regarding the history, geography, climate, resources and other features of the Dominion. Thousands of these catalogues have been purchased by visitors, and no doubt the "story of Canada" as told there will have a large percentage of intelligent readers. "Everything tells," and therefore it is likely that the extensive circulation of this official catalogue will produce desirable results. In addition to the official catalogue, each of the exhibiting colonies circulates, gratuitously, a pamphlet of its own. The High Commissioner's office has contributed to the literature of the Exhibition by sending thousands of pamphlets published by the Department of the Interior, which has charge of the Dominion's immigration work—a department, by the way, which has of late been manifesting special activity. These pamphlets are eagerly sought after by visitors, and are taken home for consultation and reference. Then, again, the Canadian Pacific Railway Company is well to the front at the Exhibition. Mr. Archer Baker, General Traffic Manager, displays several large paintings, in oil of scenery along the line in the Northwest Territories, in the Rockies and the Selkirks, and in British Columbia. The scenery represented is much admired, and many are the exclamations of delight heard from the lips of visitors, such as "How magnificent!" "How I should like to make the trip through such scenery!" "Canada must be a wonderful country!" "Switzerland could not beat that," etc. Among the most attractive features of the Canadian Pacific Railway display are "moving pictures," including the progress of the Imperial Express train across the continent, and the departure of the company's Empress steamer for China and Japan. All day long the crowd in front of these "moving pictures" is enormous, and the general verdict is, "It is really wonderful." It is a well known fact that the Canadian Pacific Railway Company distributes many tons of illuminated literature annually, at an enormous cost. While this is done in the company's own interest, it at the same time advertises Canada, and affords a great amount of most valuable information. The first day the Exhibition was open the hundreds of pamphlets sent from the King William street office had been distributed, and every day since difficulty has been experienced in meeting the demand.

Is Your Piano in Tune?

The change of season affects pianos as well as everything else. Mr. Geo. Gumpricht, practical piano maker and tuner, with twenty-eight years' experience, attends to all orders left at Mr. H. S. Macdonald's drug store.

A little investigation shows that the strong taste of pure cod liver oil cannot be entirely removed without entirely removing the oil. You can taste the oil in Scott's Emulsion, but it is not unpleasant.

A refrigerator is no longer a luxury—it is a necessity. We have six sizes and three qualities of the best refrigerators made to show you.—The Boot Stove Co., next door to the post office.

D. N. CARMICHAEL
M. D., C. M., L. R. C. P.
Special attention given to Diseases of Women and Surgery.
OFFICE AND SURGERY—Corner of Brock and Water streets, Peterborough. Telephone 238

PLEIADES IN HISTORY.

Interesting Paper by J. C. Hamilton at Canadian Institute, Toronto.

"The Pleiades in Legends, Greek Drama and Orientation" was the subject treated by Mr. J. C. Hamilton, LL. B., at the Canadian Institute meeting on a recent Saturday night in Toronto. He showed that the seven stars by their gentle rays impressed their image on the scroll of humanity in all ages. They were the clock stars of old astronomers, the guides of the mariner in his voyaging and the husbandman in his seasons. The cluster was a familiar object in early British days. "Ye Old Seven Stars" is an inn in Manchester, whose license dates back to the reign of Edward III. in 1356, and the time of Chaucer. Guy Fawkes was here a visitor. Clubs of literary and social character took their names from the pleiades. Reference was made to the custom in India in reference to the measure of time and observing of feasts in honor of these stars. So also in China, where they are the Seven Sisters of Industry.

American legends as to them was discussed at length. In Mexico temples were built in their honor. In Peru they were the gods of rain and the year was counted not by the sun, but by them. The legends were very marked among the Blackfeet, Hydahs, Crees, Ojibways and Cherokees, of which interesting examples were given. Mr. Hamilton then spoke of the beautiful references to these stars in the Agamemnon of Aeschylus and the Iphigeneia and other dreams of Euripedes.

Lastly the writer told of the late work of Sir N. Lockyer and Dr. Penrose in orienting Stonehenge on Salisbury Plain. They show that there was here a great temple after the Grecian model, whose deity was Apollo, oriented to the sun, and declare that it was erected about 1680 B.C., or 500 years before the fall of Troy, by people who were not ignorant of astronomy and whose priests knew more of the arts than they are generally credited with.

CATARRHAL DEAFNESS.

It is a well-recognized fact that catarrhal disease of the middle ear is the cause of the majority of the cases of deafness. This is indeed unfortunate, because the ailment creeps on so slowly that defective hearing and an obstinate ailment is firmly established before the patient realizes that the disease is serious. After such a form of deafness has persisted for some time, aurists usually give a most unfavourable opinion, and say the best that can be done is to prevent the defect in hearing from becoming worse. From this view, however, the Editor of the "Journal for the Deaf" dissents most emphatically, basing his opinion on the large number of cases cured by the Drouet treatment. In fact, the records of these cured cases are now being issued monthly in the form of a "Supplement" to this publication. To read the detailed reports of twenty-six cases during January, and twenty-nine cases during February, is certainly matter to interest and encourage even those who regard their cases as hopeless. Those who desire to pursue the subject further, and who wish to desire full information about the Drouet Treatment can obtain a free copy of the "Journal for the Deaf," with the "Supplement," on application to the Editor, 72, Regent's Park-road, N. W., London, England.

Each "Journal" is accompanied by a Patient's Report Form, which enables applicants suffering from deafness, or any disease of the ears, nose or throat, to receive full information of the treatment necessary to effect a cure. Any advice by correspondence is absolutely free, as are also consultations by means of the Report Form.

Baby's cold may be cured in a night by using Vapo-Cresolene, which has been extensively in use for twenty-four years. All druggists.

From Infancy to Old Age
There is no better friend than
Neave's Food
For INFANTS, INVALIDS, and THE AGED.
The most delicate stomach can take it, and in a very short time a thoroughly healthy condition of body is established, the tissues eagerly absorb its life-giving particles, and where weakness and discomfort previously existed there is strength and vigour.
"An excellent Food, admirably adapted to the wants of infants and young persons."—Sir CHAS. A. CAMERON, C.B., M.D.
Ex-President of the Royal College of Surgeons, Ireland.
NEAVE'S FOOD has for some time been used in
THE RUSSIAN IMPERIAL NURSERY.
GOLD MEDAL awarded, WOMAN'S EXHIBITION, London, 1895.
Manufactured: JOSIAH R. NEAVE & CO., FORDINGBRIDGE, ENGLAND.
Wholesale Agents:—LYMAN BROS. & CO., Limited, Toronto and Montreal.

TO THE SOBER AND TEMPERATE

We want all your orders for anything in the Ale, Wine and Liquor line that you may need for any purpose.

Very likely there is something you need immediately, or are going to need soon.

Temperate users of drinkables will agree that the purity and high quality of our goods is unassailable.

HENRY & CO.
Family Grocers and Wine Merchants, Opposite the Opera House, George Street.

Wild Life in Ontario.

There were plenty of little incidents in my duck shooting jaunts of years ago, which stand out clearly yet before my mental vision. In those days I used to rise before dawn, and, accompanied by an English setter, make tracks for the boathouse and the marsh. A duck-boat is no place for a dog, but I got a good deal of pleasure out of his society, and he certainly seemed to get a good deal out of mine, and that was the reason why I took him along. He sat in the bow while I paddled the ship. Sometimes he retrieved the game, and sometimes I retrieved it myself, but he was always interested in the proceedings. My usual course was to paddle out to the outer edge of the marsh and loaf about till dawn. Sometimes I would find ducks and sometimes I wouldn't, and if there were none in sight, and no apparent likelihood of any appearing, I would land and take a tramp through the upper marsh after snipe and plover. I remember one morning I had had some fair sport with the ducks. I noticed that the north gale which was blowing was bringing down lots of plover and snipe. I had no shells loaded with fine shot, and only a few loaded with coarse but I landed, and for about an hour I had some fine sport. Jacksnipe, greater and lesser yellowlegs, golden plover, curlews, and similar birds, came whirling by in flocks. I never saw such a flight. I blazed away till all my shells were gone. Then what did I do? What could I do? I went home for more shells. When I got back, inside of an hour, the water had risen so high in the marsh that I couldn't wade it, and the flight of shore birds had stopped.—Ravenspur, in Toronto Star.

The Value of a Hobby.

Sir William Van Horne, during his recent visit to Toronto, spent a day at an art exhibit, and bought nearly all the sketches he could carry away. Everyone knows Sir William is an art connoisseur, and rumor even says he handles the brush himself with more than the average amateur's skill.

Sir William has the right philosophy of life. A railway magnate and a financier, steeped in commercialism, still he believes in providing a retreat for his mind, to use a phrase of old Dr. Johnson's. Other men of affairs have had their hobbies, too. Gladstone was a great student of Greek; Salisbury finds time for chemical experiments; A. J. Balfour is a metaphysician.

The man who has spent all his active years chasing the dollars, with no thought for anything out of his own lines, is about the most miserable being on earth when he is obliged to retire and has no pleasures of the mind to fall back upon and prevent life from becoming a wretched bore. He is completely on the shelf.

WOOD FAMINE AT AN END.

The wood famine which has prevailed in town recently, came to an end on the receipt of two scows of hardwood, both green and dry, by J. E. A. Fitzgerald.

"THE LADY OF THE ORCHARDS."

LONDON PRESS ON THE COLONIAL EXHIBITION AT ROYAL EXCHANGE.

How the Light Is Spreading Regarding Canada's Resources—The Pleasing Repartee to Kipling's "Lady of the Snows"—Our Spruce and Mineral Wealth as Seen Through Old Country Eyes.

The Colonial Exhibition at the Royal Exchange, London, has since its opening enjoyed a fair share of newspaper prominence, and the general opinion is reflected that it cannot fail to prove important and far-reaching in its results. The Daily Telegraph, one of London's great morning newspapers, placed over the account of its representative's experiences at the private inspection the headlines "Empire in Epitome," "The Colonies on 'Change" and "A Study in Waking Up," referring to the Prince of Wales' remark at the Guildhall luncheon after his return from the unique Imperial tour which attracted world-wide attention. In the course of its description The Daily Telegraph says:—"Now Canada has a particularly deep meaning in this exhibit. It is doubtful whether Mr. Kipling's well-known reflections upon the intellectual attainments of those who are addicted to manly sports have aroused such aggrieved and enduring resentment as did his poetisation of Canada as 'Lady of the Snows.' It is the last name by which the Dominion desires to be known, and suggests that poets ought to be compelled to take out their licenses. Fruits are the favorites of the sun, and the Lady of the Orchards makes a very pleasing repartee at the Royal Exchange. At another point there is a pavilion which seems to be comfortably constructed of rich brown slabs of breakfast bacon. There is no end to the capacity of Canada for nourishing the inner man of the million. Here is timber of many kinds and qualities, including some cross-sections of giant trunks with the bark still upon them. One fact alone is significant of the forest wealth of Canada. The manufacture of spruce pulp is a comparatively new industry. Now the Dominion has mills which turn out a thousand tons a day, exports the products to all parts of the globe, and reckons that her reserves of material would provide paper enough to supply the press of the world for 5,000 years.

WE HELP MEN TO KEEP UP-TO-DATE.

BARRIE'S HAT AND FURNISHING SALE

WOULD YOU GO OUT OF YOUR WAY TO SAVE UP A DOLLAR NOTE ON YOUR PURCHASE?

One of the strong attractions of our store just now is that dollars can be picked up in the saving. Large new stock bought well—manufacturers wanted money—we got bargains—now they're yours. Another attraction is the newness and up-to-dateness of our whole stock. Time was when a man came to buy a new Hat or a new Shirt he was satisfied with a duplicate in style of his old one. Not so to-day. You're always looking for a change in style. Keeps us busy, but we get the something new.

OUR LIST THIS WEEK AMONG OTHER ARTICLES SHOW THESE:

Men's and Boys' Hats.
42 Dozen Men's Fedora Hats, Pearl Greys and Slates, for summer wear. New shapes. Christy's and Harrison's English make, all at two-thirds off regular prices. $1.50 qualities for $1.00; $2.00 qualities for $1.25; $2.50 qualities for $1.75; $3.00 qualities for $2.00. These Hats are a big bargain right at the beginning of the season. Come early and secure one.

10 Dozen Men's and Boys' Fedora Hats and raw edge hats, all colours, regular 75c, and $1.00 qualities for 50c each.

Panama Brims, latest shapes, blacks and greys, $2.00 qualities for $1.50; $2.50 and $3.00 qualities for $2.00, all American Fur Felt.

Stiff Hats, English Felt, lined and unlined, black and brown only, regular $1.50 to $2.00 values for $1.00 each.

Stiff Hats—very best qualities for wear—English Fur Felt, blacks and browns, guaranteed fast colours, regular $2.50 and $3.00 qualities, for $2.00 each.

Furnishings.
Men's and Boys' Flannelette Night Shirts, sizes from 12½ to 17½, regular price 75c, for 49c each.

Boys' and Girls' Stockings, all wool, fine ribs, double heels and knees, English manufacture, sizes, from 5 to 6½, for 15c each, regular 20c; sizes from 7 to 8, for 20c each, regular 40c; sizes from 8½ to 9½ for 25c each, regular 50c each.

Furnishings.
Men's Balbriggan Underwear, shirts with long sleeves, French neck, all sizes, drawers to match, regular 40c quality, for 25c each.

Men's Black Cashmere Hose, pure wool, English make, all sizes, 3 pair for 50c.

Ties, Suspenders, Shirts, Sweaters, etc., all being sold at very close prices during this sale.

THOS. BARRIE
HATTER AND MEN'S FURNISHER.

Ladies' Sailor Hats.
Black and white mixed, wide bands, 23c each. White, with black or white bands, fancy edge, 19c each.

Blacks, with black bands, plain straw, 18c each. Rustic Blacks, heavy braid, 25c each. Rustic Whites with wide black bands and white bands, 35c each. Fine Split Straw, white, with silk bands, 75c each. Extra Fine Rustic, white, black or white silk bands, 75c each. Extra Fine Rustic Black, silk band, striped black and white, 45c each.

Ladies' "Redfern" Styles, rustic braid, white silk trimming, with buckle, $1.20 each, worth $1.50.

Ladies' "Alpine" style, rustic braid, fancy silk trimmed, worth $1.50, for $1.15 each.

CHILDREN'S TAMS.
Children's Tams, a very large and choice assortment of whites, creams, blues, cardinals, fawns, etc., in all classes of material, 18c up. All the latest summer styles.

The Daily Examiner.

VOL. XXXII, NO. 116. PETERBOROUGH, MONDAY, MAY 19 1902. PRICE TWO CENTS

PROBS.—Moderate to fresh east to south winds, fair and warm to-day. Showers and thunderstorms during the night and more especially on Tuesday.

ONLY FIVE SHOPPING DAYS THIS WEEK.

Robert Fair & Co.

THE GOLDEN LION, PETERBOROUGH.

2 Snapping Surprises!

Here's news of two Bargain Chances to begin the Victorian Holiday week, which careful and economical buyers cannot afford to overlook. Just on the verge of the 24th of May, when you are looking for bright, smart suggestions in headwear, we bring them forward.

Increased business is beginning to flood all departments. The tide of activity is swiftly rising. Make it a point to see these two Specials, and be here early :—

Special Sale of Ladies' Sailors at 35 and 50c.

..AND..

Children's Washing Tams at 35, 50 and 65c.

And cheapness is not their only virtue.

Friday, 23rd May, will be market day. Store closed Saturday.

Bright, new, effective headwear is here—bo und to interest you if you want something to wear right now.

THE FAIR STORE—293 George Street

A Question of Spex

Do your eyes tire easily?
If so, You need Glasses.
Do your eyes burn?
If so, You need Glasses.
Does the type become blurred in reading?
If so, You need Glasses.
Do you suffer from frontal headache?
If so, Glasses will Help You.
Do you know if you have perfect eyesight?
If not, we can Inform You.
IT WILL COST YOU NOTHING.

Schneider's

Reliable Watchmakers and Jewellers, 391 George St.

ISN'T IT A FACT

—as the cross-examining lawyer would say—that you, on or about this season of the year, have a longing for a smart new Suit and an extra pair of Trousers?

Nothing else will go so far—to give you that rejuvenated feeling so indispensable to a live and energetic citizen of Peterborough.

We can make up to your order the highest class of imported and exclusive Suitings and Trouserings.

Laidlaw

DRAPER,

Opposite Oriental. Hunter Street

Western Rheumatic Powder and Blood Purifier

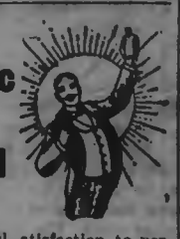

Has given wonderful atisfaction to persons suffering from Rheumatism, Sciatica, Lumbago, etc. Testimonials freely given.

30 Cents a Box

PREPARED ONLY BY

H. H. Edmison

DRUGGIST, Etc.,

390 George Street - - - - Phone 102

All Patent Medicines sold at best Cut-rate prices.

FALSE STATEMENTS COMPLETELY EXPOSED

At Mr. Stratton's Committee Rooms on Saturday Night.

CROOKED OPPOSITION TACTICS.

Misrepresentation and Invented Facts their Chief Argument.

THE ONLY POLICY PRESENTED THE ELECTORS

Mr. Stratton Pricks the Bubbles of Buncombe—Public Issues Referred to—Brief Speeches by Others—The Local Campaign Splendidly Urged.

The usual large and enthusiastic rally of the working supporters of Mr. Stratton, assembled at the committee rooms on Saturday evening to report splendid progress in the local campaign, and to listen to an address by Mr. Stratton, and a few other addresses from some of those working in his interest. The reports presented gave a most encouraging aspect to the outlook, indicating that a splendid majority would be rolled up in the town in Mr. Stratton's favour. Reports from other parts of the riding told the same encouraging story, and there remains no doubt that the polling on May 29th will result in a decided victory for the Ross Government and the Liberal candidate.

The chair was occupied by Mr. J. J. Hartley, who stated that he was delighted to see so many present. He was glad to see the business men so fully represented on so busy a night as Saturday, and also to see so strong a gathering of working men in attendance. He was perfectly confident as to the result of the campaign, for he met few mechanics and working men who were not in sympathy with Mr. Stratton's candidature. They were not assembled to abuse anybody, and he was surprised at the reckless, unthinking and false misrepresentation of the speakers supporting Mr. Miller and the Opposition. But the people of West Peterborough were too intelligent to be carried away by such improbable statements as these people were in the habit of making. Twaddle, bosh, and petty appeals to prejudice would not have much effect in advancing Mr. Miller's candidature. The electors of West Peterborough liked to see a fair fight — to see fair arguments advanced, and not misrepresentation, and the result on the 29th of May would show how ill-judged had been the policy pursued by the speaking supporters of Mr. Miller. He then called upon Mr. Stretton to address the meeting.

MR. STRATTON,

in coming to the platform, was greeted with most enthusiastic applause. He congratulated his supporters very warmly upon the excellent work they had been doing during the week, in the general work of the campaign, but especially in regard to registration. The results of the latter — 600 or 700 registered in his favour as against 200 or 300 in favour of his opponent — showed where the sympathy of the young men lay, and how citizens who viewed the welfare of the town and province felt towards the Government candidate. He said that he had had a pretty busy week — he had addressed meetings at Bailliebore, Orono, Napanee, Brighton and Warsaw, and he was with them that night. Everywhere signs of victory for the Liberal candidates were plainly in evidence. (Applause.) He wished this evening to deal with several matters that were of a more or less local and personal character, but which, he thought, in justice to himself and his supporters, should receive some attention. He was not very much troubled with what unworthy things the Review newspaper or the Millerite stumpers were saying, as the electors who had the slightest knowledge of public affairs, knew they were false but there were some of the statements made which dealt with matters upon which there were not the same opportunities for information as on other questions, and these might be given some consideration. He had said that in Mr. Miller's committee rooms some very strange statements had been and were being made, and he would deal with some of them for a few moments. Mr. Miller was trying to put in a big claim to the working man's vote because he was a member of the Labour Union. He would, however, like to ask

WHAT HAD MR. MILLER DONE

in the whole career of his life in this town, to advance the interests of any working man. It was true he was a member of the Labour Union, but he joined it purely and solely for the purposes of political capital, and he could not point to anything he had done as a member of the Union to help the cause of Labour. Mr. Miller's utterances in his committee rooms and on the platform, had shown conclusively that he did not grasp the situation in relation to the requirements of the town, West Peterborough and the Province, and that he has not even the most commonplace knowledge of the public issues that should be intelligibly and fairly presented to the electors at the time when they were called upon to decide the momentous question of the Government of the Province for the next four years. Mr. Stratton said he did not desire to enter into any personal or local matters to which he might have personal relations, except in the strictest self-defence, but in justice to himself and to his workers and supporters who had given him their confidence and such splendid support he should refer to one or two matters, arising out of statements made at the Conservative Saturday night meetings.

WHY THEY CHANGED.

One or two gentlemen had spoken there who claimed that they had formerly supported himself and the Government, but were opposing them now. Mr. W. J. Kearns was one of these. He had no fault to find with any man changing his political views if he had reason to believe that either he (Mr. Stretton) or the Government had taken a course that forfeited his confidence. But when he gave reasons that were not the real reasons he felt that it was his duty to himself and the Government to show that they had not given ground for the complaints made. In Mr. Kearns' case the reason he was now opposing Mr. Stratton and the Government was because he had been refused a liquor license at Parry Sound and at the "Soo," for reasons which Mr. Kearns himself very well knew, and which the commissioners at these places thought were valid and legitimate. But a personal disappointment did not make the policy of the Government any less worthy of support. The following letter received by him to-day, Mr. Stratton said, would throw some light on the subject:

May 15th, 1902.

Hon. J. R. Stratton,
Provincial Secretary,
Peterborough.

Dear Sir,—Referring to the report of a speech delivered last Saturday night in Peterborough, by W. J. Kearns, of Kearns Bros., of Sault Ste. Marie, in which he says he intends to cast his first Conservative vote, it might not be uninteresting to know that Wm. J. and Patrick Kearns are convicted whiskey peddlars, and have a record on the north shore of Georgian Bay and also on the C. P. R. construction. William John and Patrick Kearns, the persons in question, were fined $50.00 each and costs at Parry Sound on January 16th, 1899, and were imprisoned in Parry Sound jail for three months at that time. After his liberation, W.J. Kearns tried to bribe the License Inspector of Parry Sound by telling him that he (Kearns) would give him (the Inspector) $100.00 to procure for him a license to sell liquor at French River, in addition to the license fees, and on getting an indignant refusal, made application for a license, which was refused by the Commissioners on the Inspector informing them at the meeting that Kearns had tried to bribe him. Patrick Kearns was convicted again at French River by Justices Webb and Berren, for selling liquor, and I think skipped out. This conviction was made in July, 1900. Both turned up in the Township of Christie on the line of the Ottawa, Arnprior and Parry Sound Railway in 1904, and were summoned for selling whiskey to the railway navies, but escaped on evidence that was of a very doubtful character. Later they kept a store at Canoe Lake, on the same railway, and W. J was fined for selling goods on Sunday, and they then applied to the Ontario Government for permission to sell goods on Sunday, which was, of course, refused.

Yours Truly,
W. IRELAND,

License Inspector, Parry Sound.

P.S.—I understand they were subsequently refused a license at Sault Ste. Marie.

Then Mr. Ball was another, whose disappointment might be said to account for his being found in opposition. He claimed to be a friend of labour, which was very proper, for friendship could not be shown to anything more deserving, but it was open to question whether zeal for the welfare of labour justified any man in turning his back upon the Government which had passed so much good legislation in the interests of labour, and accepting the championship of the candidate of a party which in its whole history had been neglectful of the welfare of the working classes. The working man of Peterborough could be trusted to know the source to look to that would be in their best interests. This was a free country, Mr. Stratton said, and it rested with every elector to decide how his vote should be cast. While he liked to get as many votes as possible, he could blame no man for exercising his franchise as he chose, but when he publicly gave as reasons for a change of political allegiance, reasons which did not exist, and which reflected upon his (Mr. Stratton's) discharge of his representative duties, that was another matter. As far as his representative actions were concerned he had given Mr. Ball no legitimate cause to take the course he himself announced, and as long as he (Mr. Stratton) had, as a representative not laid himself open to blame, he would find no fault in a former supporter taking what course seemed best to him to express his sense of disappointment.

FALSE STATEMENTS CONDEMNED.

Mr. Stratton said that the ingenuity of the Opposition in making misstatements was as remarkable as it was shameless. He went on to explain some glaring charges — as glaring as untruthful — in respect to the remuneration received by Mr. Clegg, made by the Review, which charged that Mr. S. Clegg received a salary of $1,600 for doing $1,200 worth of work. Both statements

Continued on fifth page.

CERTAIN WINNERS

IF YOU HAVE A USE FOR THEM

Box Cloths, Venetians, etc.

27 pieces of the above cloths in Castors, Browns, Greens, Navy, Biscuit, Reds, etc., fine finish cloths, 46 to 54 inches wide, pure wool and exceedingly desirable materials for costumes, unlined skirts or Jackets. Shades are very correct. Worth $1.25 to $1.50 per yard, for, yd. $1.00

Muslins at 35c

5 pieces of Fancy Medallion and Conventional Patterned Muslins, in White, Light Blue, Cadet, Black and Helio grounds, with exceptionally smart colour effects. Also Black and White. These Muslins only reached our counters yesterday, and did so under most favourable conditions, as they are the season's high French novelties, which we are able to offer you at virtually the cost laid down in Canada less a profit. Price, yard 35c

Curtains go with a Swing

But these Curtains could hardly go any other way, for the firm who handled them before we did, handled them much, very much, for they made them. Only way you could get nearer to manufacturers would be for us to make them. See these 3 lines, $1.25, $1. 75c

600 Mats at 15c

It's a fair good number of Mats to buy in a season, and we have only a little over a hundred more to sell. Of course we wouldn't sell that quantity of Mats at a dollar, but when you get the effect that these have for two cents more than you can buy a yard of carpet fringe, then you won't wonder at the quantity, but at the mat and price 15c

Quantity Matters not Even in Corsets

And if the buying of 240 pairs will give us a cut price, and the article be a good one, we hesitate not, for we know that 240 women will be glad to share a 75c correct style corset, when they can buy it for, per pair..... 55c

TRUSTWORTHY DRY GOODS THROUGHOUT UNIFORMLY RIGHT PRICES.

LOST.

LOST.—TO-DAY, A STEEL PURSE, containing an express order for $7.00 and a Post Office Key. Finder please leave at this office or the Express office. d1

WANTED.

GOOD GENERAL SERVANT WANTED. No washing. Apply at 278 Hunter street, corner of Stewart. 3d116

WANTED TO RENT, SMALL HOUSE, modern, in good locality, west end preferred. Box 36, Examiner. 1d.

CARPENTERS WANTED.—APPLY AT the Canadian General Gate House. 3d115

WANTED. — STENOGRAPHER AND Typewriter, duties to begin at once. Apply by mail, stating experience, to The Geo. Matthew's Company, Limited, Peterborough, Ont. 2d116

BOY WANTED AT ONCE. APPLY AT Examiner Office.

WANTED—ON OR BEFORE MIDDLE of June, a good general servant; no washing; highest wages paid. Apply at 130 Gilmour street. d103

GOOD GENERAL SERVANT WANTED at once. Apply to Mrs. W. H. Bradburn between the hours of one and three and six and eight p.m., at 25 Homewood Avenue. d97.

WANTED.—TO PURCHASE, A SECOND-hand steam Yacht, with about 24 foot keel. Send full particulars. Address "Yacht," Drawer "D," Peterborough, Ont. d96tf

RESPECTABLE MAN WORTH $25,000, wishes correspondence with refined lady between 19 and 25 years of age. Object, matrimony. Address, H. Rudd, Manning Chambers, Toronto, Can. 1d

AGENTS WANTED.—FOR THE COMplete story of the Martinique and St. Vincent Horror, and the World's Greatest Disaster, by Hon. William A. Gareeche, for five years United States Council at Martinique, assisted by the survivors. Magnificently illustrated, 500 pages, retail price $1.50, to agents 75c, one book in ten free, magnificent premium picture with every sale, freight paid, credit given. Send 10c to pay postage on free prospectus. World Publishing Company, Guelph, Ont. 6d116

WE HAVE THE MOST PERFECT AND effective system for collecting debts in Canada, U. S., and Europe, without using offensive methods to your debtors. Remittance on day of collection guaranteed. Reasonable charges. Call, write, or 'phone Main 2627, and one of our representatives will call on you. The International Mercantile Agency, of Toronto. M. J. Galvin, representative, 469 George street, Peterborough. 29d91.

50 LABOURERS WANTED

For Out of Town Work.

Wages from $1.75 to $2.75 per day. Board $4 per week. Cost of transportation $10. Do not be idle in town when you can be working out of it.

INTERNATIONAL CORRESPONDENCE EMPLOYMENT ASSOCIATION.

LOCAL BRANCH—426 GEORGE STREET

Phone No. 14.

HATTON & BRADBURN.

Office, 297 1-2 George Street.

Barristers, Solicitors, Notaries Public

G. W. HATTON C. H. BRADBURN

We'd Rather Miss Sales Than Miss Fits

What's That?

Did some one say that the 24th of May was only a few days away?

BETTER GET A MOVE ON and record your measure on PETE'S order book if you wan to wear your new Suit on Victoria Day.

It's hardly fair to crowd your Tailor before a holiday. But our lightning cutter's a "cracker-jack," and seldom disappoints if he gets a show.

PETE SIMONS & CO.

Peterborough's Popular Tailors Next Tully's Drug Store.

PHOTOS FOR SPRING

Have your picture taken in your spring costume. Best work and newest ideas in Photography. Lowest prices on all work.

LENDRUM Only Ground Floor Studio—Charlotte St.

People Choose and Chew LANE'S Candy

Because they like it, and that's enough. We can supply any quantity of any kind—suit any purse and any taste—and send you away pleased.

Everything fresh and wholesome in sweetmeats.

Drop in and be our guest and you will vote our stock the best of the kind. Vote early and often.

LANE & CO.

Model Restaurant, Bakery and Confectionery.

FOR SALE.

$1200.00 will buy a Two Storey Brick House, in good locality. Terms to suit purchaser. Apply to

H. O. STABLER, 804 George St

FOR SALE OR TO RENT.

FOR SALE — A SIDEBOARD, ALSO A Hall Rack—quartered oak. These articles are practically new. Apply at Examiner office. 6d110

FOR SALE—THAT DESIRABLE PROperty on the corner of McDonel and Aylmer streets, at present occupied by the owner, is offerd for sale. It has a frontage of 154 feet on Aylmer street by 114 feet deep, and is one of the best building sites in Peterborough. For particulars, apply to F. J. R. Mitchell, on the premises, or at his store, 141 Hunter street. d102

FOR SALE IN ASHBURNHAM. — A store, formerly occupied as a butcher shop, as well as a cottage adjoining, on Mark street. This property is centrally located, and convenient, and is a good investment. Also for sale an excellent lot on Mark street, in block or in lots. Apply to Peter Glover, Ashburnham. dwtf.

TO RENT. — FURNISHED OR UNfurnished rooms, with or without board, in central locality. Apply at Examiner office. 30d99

ROOMS TO RENT.

Rooms in Canadian Bank of Commerce building, recently occupied by late R. C. McHarrie. Heated, and all modern conveniences. Apply to Toronto Savings and Loan Company. d81

HOUSES FOR SALE.

We have still left some bargains in Houses and Lots, both central and convenient to the different work shops. Those desiring a comfortable and a cheerful home should see our $1,000 two storey Brick Houses. Cheaper houses on application, also Farms for sale at all prices.

A. BROWN & CO. Real Estate and employment Agents, 14 Hunter St., ground floor

Telephone 128.

THOS. J. MOORE

Carpenter and Contractor.

I am prepared to undertake all classes of work in Town and County at reasonable figures. Estimates furnished. Can refer you to many buildings erected by me. Residence and shop:—No. 16 Weller street, Peterborough. Houses and lots for sale. d92ly-w

A STRONG POINT.

One of the strongest points in favour of

The Dr. Deimel Underwear

is that it can be easily washed and does not shrink. When you buy it it fits, and after constant washing it will still fit as well as the day it was first put on. Compare this with the woollen garment which gaows thicker and harder and smaller with each washing. And this is only one of the many good points in favour of

The Dr. Deimel Underwear

A little booklet, mailed free, tells of many more.

W. H. MEREDITH
393 GEORGE STREET
PETERBOROUGH.

Daily Examiner.

London (England) office—148 Fleet street, E. C., Central Press Agency Limited, Special Agents.

MONDAY, MAY 19, 1902.

NEWS ON WEDNESDAY

Definite Announcement Re. Peace Expected by That Time.

BOERS' DEMEANOR IS WARLIKE

Prolonged Sessions of Vereeniging Conference—Times' Correspondent Thinks They Will Fight on, But He Adds That Whatever the Result of the Conference the End of the War Is Not Distant.

London, May 19.—All sorts of rumors are rife about the Boer conference, but no definite news is expected before Wednesday. Mr. Edgar Wallace, The Daily Mail's correspondent, regards it as inadvisable to consider the complete success of negotiations as certain.

The Boer Conference.

Pretoria, May 19.—Nothing has come out with reference to the conference of the Boer leaders of the commandoes in the field at Vereeniging or the northern and eastern conference. Hindon, the train wrecker, has surrendered, and is now in Pretoria.

The Boer delegates, who are assembled at Vereeniging, Transvaal, held prolonged conferences on Thursday and Friday of last week.

End of War at Hand.

London, May 19.—A despatch to The Times from Pretoria says that about 160 Boer leaders are assembled at Vereeniging, and their demeanor leads one to suppose they will vote in favor of a continuation of hostilities, but the fact that the voting is by ballot might turn the balance to the side of peace. Whatever the direct result of the conference may be, says the correspondent, th end of the war is not distant, because the conference will probably be followed by numerous surrenders in various directions, while large bodies of British troops will be poured into the resisting districts.

Boer Decision in Doubt.

London, May 19.—Very divergent are the views taken both in London and Pretoria of the prospects of the conclusion of peace within the next few days. Colonial Secretary Chamberlain's extremely cautious words in his speech Friday have not discouraged the sanguine hopes of the masses, but those who know the Boers best fully expect them to make a further attempt in the negotiations if not in the field, to gain better terms than are contained in the British offer.

Lord Kitchener's paramount effort at his first interview with the Boer leaders was to impress upon them that neither now nor in the future would Great Britain consider terms which would involve either independence of the two republics or mere suzerainty. Acting President Schalkburger of the Transvaal and his companions have probably been convinced of the irrevocable nature of this declaration, but whether they have succeeded in conveying this impression to the rank and file of the commandoes in the field has not yet transpired.

The peace conference which is now in session is not such in the ordinary sense. The Boers undoubtedly want to "negotiate." They know the British terms, and they wish to submit counter proposals in the ordinary way and then work toward a compromise.

Lord Kitchener and Lord Milner will not permit this. They declare virtually that the British proposition is the irreducible minimum demand of a successful belligerent, and the only question is as to the acceptance or rejection of the proposition in its entirety. The only contingency which can prolong the negotiations is for the Boers after conceding the essential demands to seek to secure minor concessions in connection with the plan for the future government of the country. The British representatives will hardly take the responsibility of prolonging the war by an arbitrary refusal to consider such points as these.

WINNIFREDIAN SAILS.

At Two O'clock Saturday a Transport Left Halifax With Canadians.

Halifax, N.S., May 19.—Sixth Regiment and Squadrons C and D of the 4th C.M.R. embarked on the Winnifrodian Saturday morning for South Africa. Lieut.-Col. Irving, who has been D.O.C. here for seven years, was given a great send off by his brother militia officers, who accompanied the regiment from the camp to the boat. Bands of 66th, 63rd and R.C.R. played the men through the streets, which were lined with spectators.

Adjutant Captain Thompson of the 63rd made a speech on arrival at the pier, in which he conveyed to Colonel Irving the high appreciation in which he is held by the militia of Halifax. The ship left about 2 o'clock in the afternoon. The weather was beautiful, and the steamer will have a fine run off the coast.

OFFICERS FOR THE CORONATION.

Approved by Council—Ten Have Seen Service in South Africa and Two in the Northwest.

Ottawa, Ont., May 19.—The officers of the Canadian coronation contingent have been chosen and approved by Council. Following is the official list of the officers appointed :

Staff Officers.

Lieut.-Col. H. M. Pellatt (D), 2nd Regiment, Q.O.R., No. 2 district, Ontario; Lieut.-Col. A. T. Thompson, 37th Regiment, H.R., No. 2 district, Ontario; Lieut.-Col. R. E. W. Turner, V.C., D.S.O., Q.O.C.H., No. 7 district, Quebec; Capt. J. A. Benyon, (S.A.), R.C.A., No. 7 district, Quebec; Sergt.-Major E. Fiset (Bt. Lieut.-Col.) (S.A.), A.M.S., No. 7 district, Quebec; Sergt.-Major M. C. Curry, 66th Regiment, P.L.F., No. 9 district, N.S.

Cavalry.

F. L. Cartwright (S.A.), inspector N.W.M.P., No. 10 district, N.W.T.; R. M. Courtney (S.A.), captain in Strathcona's Horse, and 1st P.W.F., No. 5 district, Quebec; Major J. A. Northrup, K.C.H., No. 9 district, N. S.; P. B. Ramsay, Hamilton, captain, C.M.R., No. 10 district, Winnipeg; Cockburn, H.Z.C., V.C. (S.A.), Major G.G.B.G., No. 2 district, Ontario; Emmerson, H.R., 2nd lieut., 8th Hussars, No. 2 district, New Brunswick.

Field Artillery.

Stephens, G. W., jr., major, 3rd F.B., No. 5 district, Quebec; Morrison, E.W.B., D.S.O., captain 2nd F. B., Ottawa Brigade; Laliberte, E., captain, 1st F.B., No. 7 Quebec.

Infantry and Rifles.

Davison, H. McL., major 4th G.A., No. 12 district, P.E.I., No. 11 district, B.C.

Garrison Artillery.

Mackie, H. J., (S.A.) major, 42nd Regiment, No. 4 district, Ontario; Cronyn, H.B. (N.W.), major, 7th Regiment, No. 1 district, Ontario; Dunlap, E.A., captain 42nd Regiment No. 4 district, Ontario; Mackenzie, A.W., lieut., 48th, Regiment, No. 2 district, Ontario; Fraser, C.K., (S. A.), captain, 53rd Regiment, No. 6 district, Quebec; Howard, F. A., (N. W.), captain, 38th Regiment. No. 2 district, Ontario; Lemieux, E. (S. A.), 2nd lieut, 65th Regiment No. 5 district, Quebec.

Ten of the above officers, viz., Lieut.-Col. Turner, Surgeon-Major Fiset, Captain Benyon, Inspector Cartwright, Major Cockburn, Capt. Morrison, Major Mackie, Capt. Courtney, Capt. Fraser and Lieut. Lemieux, have served in South Africa.

NESTLÉS FOOD
Don't experiment on the Baby.
Give it
Nestlé's Food
upon which the third generation is now thriving.
Samples (sufficient for eight meals) free.
LEEMING MILES & CO., MONTREAL.

THE CAMPAIGN.

Mr. Whitney Goes to His Own Constituency—Mr. Smyth, His Liberal Opponent Has Developed Strength.

Toronto, May 19.—Premier Ross and Mr. Whitney each rested on Saturday from their arduous campaign labors.

Mr. Ross, who is standing the strenuous work of the campaign exceedingly well, starts out again this morning and speaks this evening at Chatham.

The Opposition leader is also in good enough health, but in poor voice. He goes to his own constituency and will remain there until nomination, on Thursday. Mr. Whitney has been away from his constituency a good deal, and the strength which Mr. Smyth, the Liberal candidate, is developing is naturally calculated to give him serious alarm.

The Dominion Parliament being over, many of the members of the House of Commons may be expected to figure actively in the campaign during the next ten days. One of the most eloquent and popular Liberal speakers at Ottawa is Hon. D. C. Fraser, who has arranged a series of meetings through the Province. He spoke at Toronto Junction on Saturday evening in behalf of Mr. W. J. Hill.

BE PATIENT.

Allowance Should Always be Made for Physical Weakness.

We do not Always Consider as we Should the Bodily Infirmities of Those With Whom we Come in Contact.

Many a strong and heart looking man or woman is a constant sufferer from some physical pain or weakness. Often they do not care to complain or explain, and no one but themselves or perhaps their families know the amount of pain they endure every day.

They are often irritable and cranky, and no wonder.

It is hard to be affable and genial and good humoured, when you have a nasty grumbling toothache.

Toothache is not to be compared to the distressing pain of Dyspepsia, Indigestion, Heartburn, or Sour Stomach.

Thousands of men and women are to-day going about their daily duties carrying a burden of these stomach troubles, which give them absolutely no rest.

The worst "thorn in the flesh" is Dyspepsia.

We should make allowance for a Dyspeptic. Don't judge him or her harshly or too quickly.

But no one should be troubled with Dyspepsia or other stomach trouble when there is a certain remedy within the reach of all.

Dodd's Dyspepsia Tablets will cure any case of Dyspepsia or Stomach Trouble.

This is not an empty boast but a positive statement of fact, which has been proven by happy results in the thousands of the most severe cases—it is not now disputed.

Physicians have given Dodd's Dyspepsia Tablets their heartiest approval and many prescribe them in their practice as a treatment for Stomach Ailments.

There is no longer any excuse for anyone being cranky or irritable because of Dyspepsia, for they may be cured if they want to—Dodd's Dyspepsia Tablets will do it.

GAYNOR CASE IN QUEBEC.

Judge Orders That Prisoners Be There on Tuesday.

Quebec, May 19.—Donald Macmaster, King's Counsel, came here from Montreal yesterday, representing Detective Carpenter, who arrested Col. Gaynor and Capt. Greene, who are wanted in the United States for conspiracy to defraud the Government. He asked Judge Andrews to quash the writ of habeas corpus addressed to Carpenter, ordering him to bring Greene and Gaynor back to Quebec. This the judge refused to do.

Mr. Taschereau, representing the prisoners, applied to the court to issue an order against Carpenter for contempt of court in not having obeyed the writ. Mr. Macmaster resisted the application, and asked that Carpenter have till Wednesday to reply to the writ.

The judge asked if the defence would agree to this, providing the prosecution gave assurance that advantage would not be taken of the delay to rush through the extradition proceedings. Mr. Taschereau objected, and the judge finally ordered that the writ must be obeyed by Carpenter by 10 o'clock on Tuesday morning. If Gaynor and Greene are not then produced here Carpenter will go to jail.

Gaynor and Greene are now held in Montreal for a hearing before the Extradition Commissioner on Monday.

Town of Galt Culpable.

Galt, May 19.—Henderson Dixon, died from the effects of inhaling gas last Monday night, while asleep in a small room in the rear of his candy store. Workmen opened a trench near his house and ruptured a gaspipe. He had been taken to the hospital, but succumbed.

White Star Joins Combine.

London, May 19.—The Liverpool Daily Post asserts that, at the meeting of White Star Line, held Saturday, the agreement to transfer the line to the Atlantic Shipping Combine was unanimously confirmed.

Save Your 1888 Quarters.

Take them to Ormond and Walsh's drug store and he will give you a bottle of Four T's, the bbest, safest and quickest cure known for coughs and colds. More than a quarter million bottles sold in five years time, proves Four T's the best lung compound known. It is a positive cure for whooping cough.

WE HIT IT NOW.

Monday a.m. C.P.R. brought to us a carload of Bargains. All you need to do is to read over this advertisement, and if you have any idea of the value of goods, you certainly will not be able to resist buying.

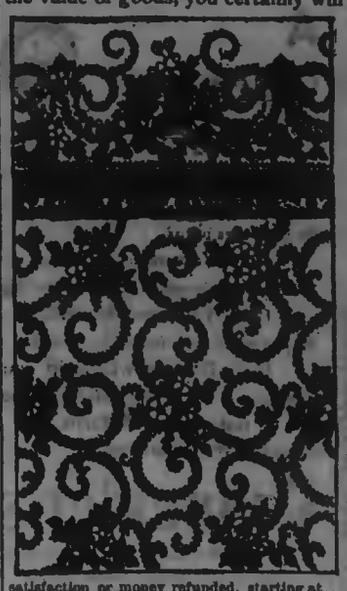

WALL PAPER DEPARTMENT

200 Rolls Ingrain Wall Paper, 20 inches wide in Blues, Greens, Terra Cotta, and in fact all the newest shades, regular 15c roll, for a few days, per roll..... **10c**

200 Rolls 18 inch Friezes to match. The colours and blending are the finest we have ever had, regular 15c yard, for a few days, half price..... **7½c**

Another Free Offer.

2,000 Rolls Wall Paper, colours in Blue, Cream, Olive, White and Pink. We will give for each 2 yards of 18 inch border purchased at 5c per yard, one roll of paper to match.

600 Rolls Gilt Wall Paper, colour Cream and Green, 9 inch border to match, extra value at 8c, clearing, per roll... **4c**

With our Toronto Wall Paper Store at our back, we feel that no house in the Dominion can buy better. The last wall paper reports tell of the C. B. Routley firm of Toronto and Peterborough being the largest wall paper dealer in the Dominion of Canada.

CROCKERY and GLASSWARE

500 Goblets, regular 75c dozen, for, each.... 4c

150 dozen Breakfast or Tea Plates, best iron stone wheat pattern, regular 75c and 85c dozen for, each..... **4c**

50 dozen Table Knives, steel blade, without forks, regular per doz., $1.00 Take what quantity you want at, each..... **5c**

30 doz. Scissors, which we guarantee to give satisfaction or money refunded, starting at..... 20c

100 Tins Chloride of Lime, regular 10c each, for a few days, 4 tins, 25c. Ammonia, 25c bottle for 7c. Crystalized Moth Camphor, 15c worth for 7c. Shoe Blacking, 5c box for 2c. Carpet Beaters, 10c. Carpet Stretchers, 10c. Half Gallon Coal Oil Cans, 7c. 24 Sheets Note Paper, 2c. 25c Shawl Straps, for 15c upwards.

Curtain Poles and Window Shades away down in price from 25c.

ROUTLEY'S 379 George Street, Peterborough. 203-204 Queen Street West, Toronto.
Telephone 366.

To Meet the Tastes of the Elite

The most exclusive May Millinery is on view in Miss Delaney's showroom, at intensely interesting prices. Even in the very height of the selling season Ladies are offered emphatic money-saving chances at Miss Delaney's.

For all who value STYLE and RICHNESS, our Trimmed and Ready-to-Wear Hats will prove unusually interesting.

New ideas in Misses and Children's Hats, at prices as interesting as the assortment.

English Sailor Hats as low as **10c** each.

This store wins your friendship because it deserves to have it—because it brings to you the newest creations and the best values going.

MISS DELANEY.

MADILL'S BAKING POWDER

Put up in ONE POUND TINS. Keeps well. The last is as good as the first.

PRICE 10c PER POUND TIN.

WILLIAM MADILL

Oak Hall Drug Store, Corner George and Murray Streets.

"—and there is pansies; that's for thoughts."

PANSIES

Magnificent and superb spread of petals. New varieties of exquisite delicacy and richness of colour.

Now's the day and now's the hour
To bed the Fairies' favourite flower.

WEST-END GREENHOUSES 405 Park Street. A. BLADE, Manager

At residence of G. M. Roger. Telephone 21B, or leave word at 375 Water Street

R. U. INSURED.

IF NOT, CALL AT 433 GEORGE STREET AND SECURE THE PROTECTION WHICH YOU REQUIRE IN AN INSURANCE POLICY.

OLD AND RELIABLE COMPANIES REPRESENTED

LOWEST RATES AND LIBERAL SETTLEMENTS.

1902 CALENDARS FOR EVERYBODY

DAVIS, THOMPSON & CO.

General Insurance Agency,

433 GEORGE STREET - - - - PHONE 40

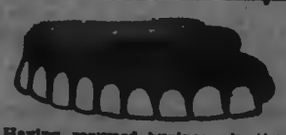

Having resumed business in the old stand I am prepared to give prices to suit all.

Sets of Teeth, Best, ... $7.00
Sets of Teeth, Good, ... 6.00
Gold Crowns, 22k. 4.00
Silver Fittings, ... 50
Gold Fillings, ... 1.00 up.
Extracting, painless, ... .25

WILL S. HALL, L.D.S., D.D.S.

Rooms 2 and 3 Over China Hall.

Office Hours—8 a.m.—6 p.m. 7—9 p.m.

PLUMBING, GAS and STEAM FITTING

Having purchased a complete plant of Plumber's Tools, Machinery, etc., also a stock of first-class fittings in brass and iron goods, I am better prepared than ever to give you a first-class job at very moderate prices. Keeping myself fully posted by studying the latest and best literature on heating and plumbing, I can advise and put into practice the newest and best methods in this line of business. Carrying a select stock of iron pipe and fittings, steam, copper, and galvanized iron boilers, closets, baths, sinks, lavatories, tanks, etc., all fitted up in the best manner. Iron pumps, pipe, points, etc., in stock, wells driven, and every description of plumbing, steam and gas fitting work done promptly. Brass, stop, waste and ball cock valves of every kind, steam guages, etc. Ring up Telephone 269.

R. J. G. SUTHERLAND,
325 George Street, Peterborough

STORES TO LET.

The following stores in the Market Block, George Street, Peterborough, are to rent :—

The one at present occupied by Henry Best.

Also, the store at present occupied by the C.P.R. Ticket Office will be to rent after the 30th of April.

Apply to Commissioners of the Town Trust. 4tf

OLD CRICKET GROUNDS
ASHBURNHAM

Sub-divided into Building Lots—convenient to business. Easy terms. Apply to H. T. STRICKLAND, or to DENNISTOUN, PECK & STEVENSON. 30d30-3w1

DESIRABLE PROPERTIES FOR SALE.

The Executors of the Estate of the late Thomas Henry offer for sale the following desirable properties, viz.,—

Parcel No. 1—No. 284 Sherbrooke street, the homestead, with half acre lot, good dwelling and in a desirable locality;

Parcel No. 2—No. 217 Charlotte street, a two story brick house, opposite the skating rink;

Parcel No. 3—No. 213 Charlotte street, opposite the Methodist church, a good comfortable brick house.

The above properties are all in good localities, centrally situated, and will be sold at moderate prices and on easy terms. For particulars, apply to Mrs. Thomas Henry, 284 Sherbrooke street, or to Myles Henry, at Henry & Co's Grocery.

Removal Notice!

Having leased Store No. 136, Hunter street, immediately under our old offices, we will occupy the same in future, and cordially invite all our old patrons, and the public generally, who want to procure or get rid of anything in Real estate, to favour us with an early call, because, as usual, we always have good bargains for all who want to buy, and buyers for all who want to sell. What more can you ask?

T. HURLEY & CO.
Phone 378. Near Post Office

A GRAND CHANCE FOR INVESTMENT.

House, No. 66 Albert street, and three large lots, suitable to be sub-divided into building lots, adjoining the C.G.E. works. Also three acres, west end of Romaine street, now sub-divided into building lots, and plan registered. Will be sold at a sacrifice. Terms to suit purchaser. Apply to

T. KENT,
6636f. 33 1-2 Parnell street.

HOUSES AND LOTS FOR SALE

The properties on our books have been moving off, and others are coming in. We have not all the town for sale, but a large number of its good houses and lots, at reasonable prices.

Two-story Brick Houses from $700.00 up.

Frame Houses from $300.00 up.

Farms all prices.

LINDSAY & MIGHT
Real Estate and Insurance Agents.

TENDERS.

Are asked for the purchase of the following properties :—

Cedar Park Gardens, with 10 acres and buildings.

15 acres, adjoining No. 3, school house North Monaghan.

25 acres with buildings, at Fraserville.

20 acres, stone barn, near No. 17 school house, Otonabee.

Vacant ground, North of Townsend street and east of Electric Works.

Vacant ground, corner of Rubidge and Wolfe streets.

Six house terrace on Rubidge, near Electric Works.

Double house on Park street, near Electric Works.

For further particulars apply to John Bell, Cedar Park.

Flavouring Powders.

While they last, we intend selling a full 25c package of our Non-Alcholic Flavouring Powders, for 15c, prepaid, to any address. Any variety. Superior to liquids and are soluble in water, milk, or syrup, or can be mixed with dry flour. Only a limited quantity will be sold at this price. Order at once. The DOMINION SUPPLY CO., Springville, Ont.

GARDEN SWINGS !

Just arrived GARDEN SWINGS for young and old. Strong and durable. Price $10.00. Call and see them.

J. J. TURNER & SONS

Sail, Tent, Awning and Waterproof Goods Manufacturers.

FOSTER'S PARCEL EXPRESS

The undersigned has started a new Parcel Express, and solicits a share of the public patronage. Having had nearly twenty-five years experience in handling baggage and parcels for the Grand Trunk, customers can depend on careful attention and prompt delivery of parcels. Give me a show and I will give you good service. RICHARD FOSTER *office 293 Bethune street, opposite G. T. R. Station.* 'Phone 330.

LINDSAY'S BODY FOUND.

Ottawa's Mystery Cleared Up on Saturday Morning.

Ottawa, May 19.—The mystery concerning the death of Arthur Lindsay, chief clerk in the Postoffice Department, who has been missing since the 18th of March, was cleared up yesterday by the discovery of the body in the Ottawa River. It was lying in a little bay not far from the C.P.R. depot and was very much decomposed. Lindsay was 68 years of age and leaves a widow and family. He had been acting in a strange manner prior to his disappearance, and it is supposed that while suffering from mental aberration he walked into the river.

Winter in England Still.

London, May 19.—So far as it has progressed in London, rain, snow and hail have been England's harbingers of summer. Never has there been such an inclement spring. Those who have come for the coronation sit around in doleful groups, waiting for the sunshine that never comes. The women go to the opera and clubs in furs, and the men have long since reverted to their winter clothes so prematurely discarded in sunny April.

200,000 to Quit Striking.

Stockholm, Sweden, May 19.—The action of both chambers of the Riksdag, being favorable to universal suffrage, the labor leaders decided to end the strike at 6 o'clock Saturday evening, and the 200,000 men who went out will resume work.

$30,000 Fire at Gaspe Basin.

Gaspe, Que., May 19.—Gaspe Basin was the scene of a destructive fire Friday night, by which nine buildings were destroyed. Loss estimated at $20,000.

No one has won the Money.

The $1,000 reward offered by Merrill, the Brantford Druggist, for a better cure for Habitual Constipation than Merrill's System Tonic has not yet been won. Besides its wonderful tonic action on the liver and intestines it is a pleasant and powerful blood purifier, thus curing all nervous affections such as sleeplessness, loss of vigor and twitching of the nerves. 50 pleasant-to-take doses for 50c. Sold by Ormond & Walsh.

One and Forty Missing.

Aden, Arabia, May 18.—The German steamer Ehrenfels, of the Hansa Line of Bremen, was lost May 9 in latitude 12 degrees north, longitude 56 degrees east, while bound to Hamburg from Calcutta, from which port she sailed April 26. Part of her crew has been landed here. The captain and forty others who were on board of her left in small boats. Nothing of them has since been heard.

Wife Found Him Dead.

Montreal, May 19.—Saturday Mrs. Grant Mackintosh found the dead body of her husband in his room with a revolver laying on the floor. Deceased, who was the son of John Mackintosh of Mackintosh & Hyde, accountants, and were employed as cashier in that office, had been suffering from insomnia for weeks past.

It Strikes the Heart.

Not only is the victim of Rheumatism a constant sufferer, but he lives in continual dread that the disease will reach the heart, which means sudden and unexpected death. Rheumatism can only be cured when the uric acid is removed from the blood by the healthy action of the kidneys. Dr. Chase's Kidney-Liver Pills make the kidneys healthy and vigorous, and so gradually and thoroughly cure Rheumatism by removing the cause. One pill a dose, 25 cents a box.

Sectionman's Fatal Watch.

Brighton, May 19.—A Grand Trunk sectionman, named Arthur Brown, son of Ira Brown of Crambe, was run down and killed by a Grand Trunk train Saturday, about four miles west of here. Brown was watching the express on the down track, and did not see the train on the up track which struck him.

Harstone's Body Found.

Winnipeg, Man., May 19.—The body of Sam Harstone, the Winnipegger, drowned from a steam yacht about three weeks ago, was discovered yesterday and will be brought to Winnipeg for interment.

Provincial Act Disallowed.

Ottawa, Ont., May 19.—The disallowance of a British Columbia Act, incorporating the Lake Bennett Railway, was gazetted Saturday.

At Winnipeg, the four-year-old daughterof W. J. Thompson played with a loaded cartridge. It exploded. She will be blind.

A despatch from Belleville says it is now suspected that John Lees, who was found drowned a week ago came to his death by violence.

Baby's cold may be cured in a night by using Vapo-Cresolene, which has been extensively in use for twenty-four years. All druggists.

PLANS OF OPERATORS

Will Not Attempt to Operate Anthracite Mines for a Month.

SAVE $3,000,000 A MONTH

A Coal Famine in Sight—Soft Coal Men Hardly Expected to Join in a Sympathetic Strike Although President Mitchell Is Working to That End—Miners Say They Can Hold Out Three Months.

Hazelton, Pa., May 19.—The anthracite coal miners' strike will continue until the operators are brought to terms on the question of wages, or the mines resume work under a guard of State militia.

The plan of campaign on the part of the operators is not to make any attempt whatever to operate the mines for a month or more. In the meantime, while saving almost $3,000,000 a month in wages, they propose to raise the price of coal and make the public pay the expense of the strike. No matter how the strike ends, it is not probable that they will make any price reduction in the future. A raise of only 50 cents a ton would have given the miners the wages asked for. It would have also left a handsome profit of $10,000,000 a year for the operators. The local output of the anthracite region is between 50,000,000 and 60,000,000 tons per year. At an increase of $1 a ton the profits of the coal barons may be easily figured.

It is not at all certain that the soft coal miners will obey the order to strike, if one is issued. If convinced that they will not come out, President Mitchell will probably make no call upon them. He is bending his energies now toward moulding the sentiment of the soft coal men in favor of a sympathetic strike.

The great army of idle miners are wandering about the streets, clad in holiday attire, and lounging about their homes and pondering upon the questions of economy and income.

They say they can hold out for three months without outside assistance. Those who have hoarded their money on the advice of President Mitchell, in anticipation of this strike, have saved an average of $100 each. As the average wages is only $22 a month, their frugality is little short of marvelous.

Week by week and month by month for more than a year, they have taken their little savings, sometimes not more than a dollar or two, to the bank in anticipation of the present troublesome times.

In addition to this they have religiously paid their dues to the union and at present many of the local branches have a good supply of money on hand.

Of course, there are many improvident men, usually unmarried, who will have to be helped by the union. But the great majority of the strikers have enough money to tide them over two months in idleness at least.

Millions Already Lost.

New York, May 19.—It was agreed by both wholesale and retail coal dealers Saturday that New York is within less than a fortnight of burning soft coal. Some dealers put the time within two or three days and notified customers Saturday that they must be prepared to use soft coal at any time.

Dealers said that the estimate given on Friday of a visible supply of 300,000 tons was far above the quantity on hand. They said that 30,000 tons would be nearer the mark. Some of the steam plants have two weeks' supply; others, it is said, have only enough for a week.

The strike has been on for six days and the amount of money lost in the entire region where it operates is $1,130,526. This represents wages that would have been earned had the strike not taken place.

The coal strike is costing New Yorkers much. The price has advanced above normal $2 a ton. This means that so far the strike has cost New York $1,614,000.

Miners Get Increase.

Halifax, N.S., May 19.—The threatened strike of the miners in Cape Breton has been declared off. The companies have granted the ten per cent. demanded by the men.

MORE THAN 50 KILLED.

Part of the Town of Goliah in Texas Swept Away.

Houston, Tex., May 19.—Reports received here by telegraph and telephone indicate that the northern or western portion of the town of Goliah had been swept away by a tornado, and that from 50 to 100 people have been killed. The long distance operator at Houston was in connection with Goliah at 7 o'clock, but, beyond the fact that part of the town had been blown away, and that many persons had been killed and injured, no other particulars were obtainable. Considerable damage has been done at Beeville by high winds. Both towns are close to the Gulf Coast, and all telegraph wires by two routes are down.

A telegram from Supt. Forbes of the New York, Texas and Mexican to General Manager Van Vleck, in this city, says that eight blocks of business houses were blown down at Goliah. Thirty negroes and 27 white people were killed, and 75 or 80 others injured.

Lazy Livers and Sluggish Kidneys

When these organs fail to perform their proper functions, the blood becomes poisoned and and suffering and disease commence. This can be avoided by keeping your vitality at high-water mark, the blood rich and pure, by taking one Ferrozone Tablet after each meal.

Ferrozone has a mild but rapid action on the liver and kidneys, and is certainly the greatest producer of red vitalizing blood known to science. Morning tiredness, Languor, Dizziness, Pain in the Back and Sick Headache disappear at once when Ferrozone is used. Get it to-day. Price 50c., at Ormond and Walsh's.

Dr. Hamilton's Pills cure Biliousness.

A HAPPY EXPERIENCE.

Mrs. Joseph Larose Avoided the Surgeon's Knife by Taking the New Ozone Method of Curing Disease.

I consider it my duty, says Mrs. Joseph Larose, No. 292 St. Timothee street Montreal, to allow my very happy experience with Powley's Liquified Ozone, to come before the public.

MRS. JOSEPH LAROSE, MONTREAL.

I had long been subject to severe headaches, and about a year ago a tumorous growth appeared in my chest, and was very sore and painful It was about the size of an egg, and caused myself and friends no small amount of alarm.

I had hospital treatment for three months, and consequently a painful plaster application which only increased my sufferings without doing any good.

I began taking Ozone six months ago, applying it outwardly and taking it also internally. I have used in all eight bottles and the growth has entirely disappeared without the aid of the dreaded knife.

I feel very thankful for my recovery and am always glad to tell others about Ozone.

The method surprises many people because it cures so many and what appears to be such different forms of disease. You will readily understand why this is when you think of the blood and remember what a fundamental function it is. In health it is health; bearing nourishment and vitality to every tissue, nerve, tendril, muscle and organ of the body. In disease it is disease, spreading foulness and poisonous germs throughout the system. Now Powley's Liquified Ozone acts on the blood. It increases its oxygen-carrying power, adds to its food-giving properties, purifies it and disinfects all the tissues through which it passes. If there are any humors or growths in the body that are not normal, the Ozone will gradually dissolve them and restore natural healthy conditions. You can purchase Powley's Liquified Ozone at your druggists. There are two sizes, 50c. and $1.00 a bottle.

BASEBALL.

Saturday's Games.

Eastern League.

Providence 7, Toronto 6.
Worcester 0, Montreal 2.
Newark 1, Rochester 2.
Jersey City 14, Buffalo 9.

National League.

Chicago 1, Boston 8.
Cincinnati 6, New York 1.
St. Louis 4, Brooklyn 2.
Pittsburg 9, Philadelphia 3.

American League.

Boston 5, Philadelphia 7.
Baltimore 7, Washington 5.
Chicago 6, St. Louis 7.
Cleveland 14, Detroit 0.

Sunday's Games.

Eastern League.

Providence 1, Toronto 6.
Jersey City 4, Buffalo 6.
Newark 5, Rochester 10.

National League.

St. Louis 6, Brooklyn 5.
Chicago 3, Pittsburg 11.
Cincinnati 15, New York 1.

American League.

Chicago 2, St. Louis 2. 16 innings
Detroit 19, Cleveland 11.

The Eastern Standing.

Clubs.	Won.	Lost.	P.C.
Rochester	11	5	.687
Buffalo	9	6	.600
Providence	10	8	.555
Newark	9	8	.530
Toronto	8	8	.500
Jersey City	8	9	.471
Montreal	5	9	.357
Worcester	4	11	.267

National League Standing.

Clubs.	Won.	Lost.	P.C.
Pittsburg	22	4	.846
Chicago	14	8	.636
New York	14	10	.583
Boston	11	12	.455
Philadelphia	10	14	.417
Brooklyn	10	16	.385
Cincinnati	9	17	.346
St. Louis	7	16	.304

American League Record.

Clubs.	Won.	Lost.	P.C.
Detroit	11	7	.611
Philadelphia	12	8	.600
Chicago	11	8	.579
Boston	12	9	.571
St. Louis	10	8	.556
Baltimore	9	12	.429
Washington	9	13	.409
Cleveland	6	15	.286

Officers Stole Half a Million.

London, May 19.—A despatch from Vienna to a news agency says it is reported from Gracow, Galicia, that a million roubles (about $490,000), has been stolen from the headquarters of the general staff here. Two generals and several staff officers, says the despatch, have been arrested in connection with the robbery.

Advertising Versus Merit.

The enormous sale of most medicines has depended entirely on large advertising. The enormous sale of Merrill's System Tonic has arisen solely from the merit of this wonderful compound. We say it is the best medicine to purify the blood, build up the system, strengthen the nerves and regulate the bowels made. Invest 50c. in one bottle and you will know we speak only the truth. Sold by Ormond & Walsh, druggists.

Queen's New Professors.

Kingston, May 19.—The Queen's University authorties have appointed P. G. C. Campbell, B. A., Cambridge, England, professor of French. He is a graduate of Oxford. J. Mathson, M.A., Dutton, Ont., was appointed assistant to the professor of mathematics.

BUSINESS OF RELIEF

Fort de France Correspondent Says It Is Overdone.

SINKING OF THE OCEAN BED

Looters at Work—When They Were Caught and Were Being Taken to Jail the People Tried to Lynch Prisoners—They Wish Sentences of Looters to Be Increased Beyond Maximum of Five Years.

New York, May 19.—The New York World's correspondent at Fort de France, Martinique, says that the relief business has been greatly overdone. He declares that relief plans everywhere should be curbed at once. In his opinion $50,000 worth of supplies would relieve all distress.

If the relief movement is not stopped at once the Island of Martinique will be pauperized. Alarm has quieted down and the people are returning to the homes from which they had fled.

Ocean Bed Sinking.

London, May 19.—A despatch dated Friday has been received by The Daily Mail from Kingston stating that the Royal Mail steamship Atrato, when off St. Pierre on Tuesday, spoke the cable ship Pouyer Quertier, from which it was stated that the bed of the ocean had been much disturbed. She found nine hundred fathoms where only three hundred was charted. Recharting of these waters will be necessary.

The Mansion House St. Vincent fund last evening reached a total of £2,000 ($10,000). The Prince and Princess of Wales contributed £250 ($1,250), and Lord Mount Stephen has given £500 ($2,500.)

Tried to Lynch Looters.

Fort de France, Martinique, May 19.—Acting Governor L'Huerre is taking precautions to prevent wholesale looting at St. Pierre during the relief work. The French troops and the revenue officers have been ordered to watch out for this business. A small boat with officers was sent to St. Pierre. The officers arrested on Wednesday, Thursday and Friday eighty-one looters. Eleven of these were women.

The officers shot many of the looters whom they found robbing the dead. The shooting of these people has been hushed up, as the French law does not justify any such action.

On Thursday Presiding Judge Desfontaines sentenced 44 men and four women to various terms of imprisonment, and on Friday twenty-seven men and seven women were also convicted of looting. The men were sent to prison for five years and the women for three. Attorney-General De Trevoux de Breffeilac does not think these sentences are severe enough, and will appeal the cases to the Paris Assizes. The Martinique courts have jurisdiction over penitentiary offences of which the maximum penalty is five years. Looting is a crime which belongs to the Assize Court. Notwithstanding this, it is stated that the acting judge at Morne Rouge, the summer resort outside of St. Pierre, sentenced one looter to twenty years' imprisonment.

The people attacked and tried to lynch the looters while they were being taken to the jail. The gendarmes drew their revolvers and the people fled, cursing the looters as they went. There were no casualties.

The people generally are highly excited over the looting and are anxious that the criminals shall be tried by the higher courts and more severe sentences imposed.

A chemist who was aboard the Suchet, which visited St. Pierre Saturday, analyzed the sand or ashes that Mont Pelee emitted and found them to be a combination of sulphur and saltpetre. The party returned to Fort de France last night.

State of Ohio, City of Toledo, Lucas County, (ss.)

Frank J. Cheney makes oath that he is the senior partner of the firm of F. J. Cheney & Co., doing business in the City of Toledo, County and State aforesaid, and that said firm will pay the sum of ONE HUNDRED DOLLARS for each and every case of Catarrh that cannot be cured by the use of Hall's Catarrh Cure. FRANK J. CHENEY.

Sworn to before me and subscribed in my presence, this 6th day of December, A.D., 1886.

(Seal) A. W. GLEASON, Notary Public.

Hall's Catarrh Cure is taken internally and acts directly on the blood and mucous surfaces of the system. Send for testimonials, free. F. J. CHENEY, Toledo, Ohio. Sold by druggists, 75c. Hall's Family Pills are the best.

Body Found in Grand River.

Galt, May 19.—A badly decomposed body was found in the Grand River Saturday afternoon. In a pocket of a coat was found the name, "J. W. Cunningham."

An inquest will be held. There is no doubts that the body found is the remains of Joshua W. Cunningham of Trenton, Ontario, who had been an inmate of the Homewood Retreat at Guelph, and who has been missing from that institution for several weeks.

Diarrhoea Weakens the System.

and if not checked becomes a chronic condition. No remedy compares with Nerviline, which is prepared especially for stomach and bowel troubles. As a radical cure for cramps, colic, gas in the stomach, summer complaint, Nerviline excels everything in the medical line, as an indispensible household staple, and costs 25c. Buy a bottle to-day.

Try Dr. Hamilton's Mandrake Pills.

GENTLEMEN'S CLOTHING

MENDED, REBOUND, CLEANED AND PRESSED.

Work done promptly and satisfaction guaranteed.

27 WATERFORD STREET.

Advertise in the Examiner

NEW and ATTRACTIVE

IRON and BRASS BEDSTEADS

We are showing many lines in these beds, from the neat and dainty to the massive and ornate designs. Having bought them right, we believe our prices, quality considered, cannot be beaten. Call and see if we have not got the one that pleases your fancy and suits your purse.

E. B. CLEGG & Co.

Furniture and Undertaking.

MAKE A POINT

of trying our long Havana filled Sumatra wrapper 5 cent cigar. Even if you think that no good cigar can be made to sell for 5 cents, smoke one of our latest new brands and be convinced to the contrary.

No doubt there are better cigars—we have at 10 cents and at 3 for 25c—but our 5c is excellent smoking.

ALIVE C. LeGROS'

Cigar Store and Tony Tonsorial Parlours, George Street, Opposite Market Buildings.

THE IMPERIAL LIFE ASSURANCE COMPANY OF CANADA

ISSUES ONE OF THE MOST LIBERAL POLICY CONTRACTS, CONSISTENT WITH SAFETY AND EQUITY

W. G. MORROW, Agent

OFFICE—437 GEORGE STREET, Peterboro'

Shoe Shape.

Ever have a pair of shoes that twisted out of shape before they were half worn out?

That was because of poor lasting—the stretch had been left in them.

"Slater Shoes" are lasted on machines which automatically stretch the leather to the exact point where there is no stretch left.

Only good leather can stand this process, but it takes all the stretch forever out of the shoes.

No breaking in, no bursting out, no twisting, no unsightly warping—"Slater Shoes" keep their shape till worn out. Goodyear welted.

Branded with makers' name and price, in a slate frame, $3.50 and $5.00.

"The Slater Shoe."

R. NEILL, Sole Local Agent.

Children's Aid Society

Incorporated by Act of Legislature, 1893.

Information requested. The information kept strictly private.

GEORGE COCHRANE, Agent.

Office,—Division Court Buildings. Office hours—11 to 12. Children for adoption.

Ontario Bank

PETERBOROUGH.

Special attention to the collection of Sale Notes.

Interest allowed on deposits.

CHAS. McGILL, General Manager. JOHN CRANE, Manager.

GOUGH BROS.

375-377-379 George Street, Peterborough.
CLOTHIERS, HATTERS, SHOEMEN and GENTLEMEN'S FURNISHERS.

PHENOMENAL BOYS' CLOTHING BARGAINS

Nothing like it attempted by any firm anywhere. Nearly 2,000 Boys' Garments, comprising Sailor Suits, Jacket Suits, Norfolk Suits, 3-piece Suits, Youths' (Long Trousers) Suits and Pea Jackets at Prices beyond any competition : : : : : : : :

The present gigantic offering will teach an object lesson of Gough Bros.' values that will linger a long time in the memory of parents.

Our window display and price tickets partly indicate the immensity of the event.

Almost in every instance you purchase TWO SUITS for your boy for the price of one in other stores. Your money back if not satisfied.

GOUGH UNDERSELLS GOUGH DURING THIS BOYS' SUIT SALE.

WE'RE MAKING THINGS HUM AT GOUGH'S : : :

TULLY & MERRELL, Managers.

Ladies

Before ordering your new Spring Hats call and have your hair arranged to suit the new hat. Latest styles in Combs and Hair Ornament just in.

MRS. JAS. BYRNE
Ladies' Hair Works, - - - 424 George St

Daily Examiner.

MONDAY, MAY 19, 1902.

Died in Toronto.

The sad intelligence was received from Toronto of the death Saturday morning of Mr. Wm. Bemister, father of Mrs. Jas. Patterson, Simcoe street. Mr. and Mrs. Patterson left for Toronto Saturday evening.

Notice.

A special meeting of the C.M.B.A. will be held in their hall on Tuesday evening, the 20th inst. Business of improtance for transaction. Attendance of all members is requested.

G. H. Giroux, Rec.-Sec.

Stony Lake Trip.

The steamer Empress will run a trip to Stony Lake on Tuesday, May 20th, leaving Lakefield on arrival of morning train, and returning in time to connect with afternoon train for Peterborough. She will also make a return trip to Stony Lake on May 24th. Capt. W. V. Reynolds. 5d

Stole Groceries.

Sometime during last night the grocery store of Mr. John Kerr, Ashburnham, was entered and a quantity of canned goods and groceries stolen therefrom. An entrance was obtained to the premises by breaking the window in the door of the store. Nothing was taken from the till. There is as yet no clue.

Choir Concert.

The concert given by the St. Andrew's church choir a short time ago, will, by special request, be repeated on Monday evening next, May 19th. The programme was such an excellent one as to guarantee a large house on its being repeated. Admission, 15 cents. Tickets for sale at J. D. Tully's and H. H. Edmison's drug stores. 3eod

Considered Safe.

Mr. W. H. Andrews, who has been nursing the small-pox patient, has been given the following certificate by Dr. Shaw, Medical Health Officer of Otonabee;

May 16th, 1902

This is to certify that I have, after satisfactory disinfection of person and clothing, removed the quarantine from W. H. Andrews, and consider it safe for him to mingle with the public.

JOHN M. SHAW,
M.D.C.M.C.
Medical Health Officer, Otonabee.

Obituary.

The demise occurred in St. Joseph's hospital on Friday last of Aileen, the bright little ten-year-old daughter of Mr. and Mrs. John Theobald, of Albert street. The little one had been ailing for a short time only and her untimely death will cause a gap in the family circle that can never be filled. The bereaved parents have the sympathy of their many friends in the loss they have sustained in the death of so promising a child. Interment took place on Saturday.

LATE MISS ANNIE HAMILTON.

Her Remains Were Interred in Little Lake Cemetery Yesterday.

The funeral of the late Miss Annie Hamilton, youngest daughter of the late Wm. Hamilton, Esq., took place at 3 o'clock yesterday afternoon from the family residence, Reid street, to Little Lake Cemetery. The services at the house and the grave were conducted by Rev. Dr. Torrance, pastor of St. Paul's Presbyterian church, of which the deceased was a faithful member. The employees of the Wm. Hamilton Co., attended the funeral in a body and a very large number of Peterborough's prominent citizens turned out to pay their last tribute of respect to the deceased. The floral tributes were many and beautiful.

At St. Paul's church yesterday morning Rev. Dr. Torrance spoke in feeling terms of the death of Miss Hamilton, and the loss the church had sustained by her untimely and sudden demise.

A FAMOUS CHOIR.

Special Announcement.

George street Methodist church choir take pleasure in announcing that they have secured the famous *Westminster Abbey Choir, of London* England, for a concert to be given in George street church on Wednesday night, May 28th. The Abbey choir have been making an extended tour of the principal Canadian and American cities and everywhere the people and press speak in the highest terms of their splendid singing. They are now on their return to England, sailing on the 7th of June, in time to take part in the coronation of our King. Every arrangement will be made to accommodate the immense number who will want to hear them sing. The price has been placed within the reach of all. The entire body of the church will be reserved at 35c., the gallery, 25c, not reserved. Tickets may be had from any member of George street church choir.

OPERA HOUSE
TO-NIGHT ONLY
MURRAY AND MACK
IN FINNEGAN'S 400.

Is Your Piano in Tune?

The change of season affects pianos as well as everything else. Mr. Geo. Gumpricht, practical piano maker and tuner, with twenty-eight years' experience, attends to all orders left at Mr. H. S. Macdonald's drug store.

Magnificent May Values at LeBrun's.

We have planned to make these the busiest days that the month ever knew. Scores of magnificent values go on sale each day. Surprises of the rarest sort for men, youths, boys, and children. A lucky purchase of gentlemen's furnishings will lend zest to this week's golden opportunities at the "Golden Horse-shoe." Great snap in braces, worth 35c to 40c., to be sold for 23c. a pair. Look at our windows and see our latest specials. Black Cashmere Hosiery, worth 35c a pair, for 10c., 15c., and 20c., per pair. The 10c. line is slightly damaged, but not to affect the wear. 20 dozen Black Sateen Working Shirts, heavy strong material, cheap at 75c., will be sold for 50c. Another lot of loom ends from one of the best cloth mills — all excellent tweeds — just the thing for making up into boys' pants — a rare bargain for parents who prefer to have their sons wear mother-made trousers.

H. LeBRUN & CO.

IN LATEST SPORTING CIRCLES

T. C. S. Defeated Peterborough in Cricket.

The Royal Canadian Baseball Team to Play Here on May 24th—Lacrosse, etc.

CRICKET.

The members of the Colts Cricket Club are urged to turn out to practice every night this week, in anticipation of their match with the Campbellford 11 in that town on May 24.

When in Port Hope in February Mr. Burnham was invited to bring down a team to play Trinity School at cricket. The eleven he got together were G. H. Hilliard, F. M. Dela Fosse, J. A. Plummer, (all of Lakefield;) R. M. Hamilton, Hal. Burnham, W. D. Parker, C. K. Bourchier, Arthur Bouchar, Ross Cameron and J. H. Burnham. They were met at the station by members of the staff and proceeded to the school for luncheon, which they enjoyed in the large dining hall with the boys. The school is picking up rapidly since Rev. D. Symonds' assuming of the headmastership, no less than fifteen entering at Easter.

When play began a large number of ladies and the full strength of the school were in attendance. The day was perfect. T.C.S. won the toss, and went in. Kidd, 26, and Hammond 11, were the chief scores. The innings ended for 96, and the batsmen showed fine form and careful training. Mr. Burnham's team, many of whom had touched neither bat nor ball for several seasons, did not come up to expectations, with the exception of Mr. Dela Fosse, who played brilliantly for his 34, and Arthur Boucher, who contributed a useful 14, not out. The innings closed for 72. The locals drove home in the moonlight, after having enjoyed a delightful outing. Trinity College School possesses all the charm of an English public school and it is safe to say that the boys will continue under the present head to exhibit the qualities of manliness and culture so characteristic of their predecessors. The training obtained at such a school is invaluable. The return match will be played here on Tuesday, May 27th.

BASEBALL.

St. John's choir boys won from the Y.M.C.A team on Saturday by 12 runs to 9, and an innings to spare. St. John's team will play in Millbrook on the 24th.

LACROSSE.

The Y.M.C.A lacrosse team will practice this evening.

PERSONALS.

Miss Brown, trained nurse, has returned from Centreville.

Messrs. Fred Curtis and George Brown, of Port Hope, spent Sunday in town.

Mr. Alex. Brodie spent Sunday in town as a guest at the residence of Judge Edmison.

Mr. J. Alex. Culverwell returned from New York this morning. He was a guest at "Penryn Park," Port Hope, over Sunday.

Mr. Frank Turner, of Cordova Mines, spent Sunday in Peterborough, and was warmly welcomed back to town by many old friends.

Mr. Thos. J. Kelley's name appears at the head of the list of graduates this year from the Saginaw Valley Medical College. Congratulations.

Mr. and Mrs. H. W. Kent have returned to town, after a week's visit to Toronto. They will remain in town till Thursday, when they return to the Coast.

Mr. John Gillogly, of Buffalo, N. Y., is in town the guest of Mr. John Maher, George street. Mr. Gillogly sang Holden's O Salutaris in St. Peter's Cathedral on Sunday evening, in splendid voice.

Mr. W. A. Whitney, son of Mr. John Whitney, town, has resigned from the advertising department of the American Cereal Company, to take the position of travelling wheat buyer for the Bay State Milling Co., with headquarters at Lawrenceville, Ind.

Miss Jennie Miller wishes it stated that she did not resign her position as nurse-in-training in the Nicholls Hospital. Miss Miller says that she is quite anxious to be allowed to complete her course having been already almost two years and a half there.

Mrs. Morrow in Lakefield.

The concert to be given in Lakefield, Thursday, May 22nd, should draw a large and cultured audience. Mrs. Morrow's appearing here always draws a crowded house of those musically inclined, as her name alone is all that is required. She will be assisted by a number of her advanced pupils, and as Lakefield residents always look forwards to the "best" they will do well to attend.

Bargains in pineapples, 10c each, $1.00 per dozen. R. A. DUTTON, 418 George street. Phone 304. 2d

Ho! for Stony Lake.

The steamer "Majestic" will leave Lakefield for Stony Lake on Friday, May 23rd, on arrival of the 2 p.m. train. This will give a chance to those wishing to remain up the lakes until Monday. The steamer will return from the lakes on Monday in time to connect with the 4.15 p.m. train for Peterborough 4d116

New Boots.

We are putting into stock this week a large assortment of ladies' and gentlemen's boots and shoes of the very latest Canadian and American styles. The "Keith" boot for men and the "Victoria" boot for women, are very popular makes. See display in our window. Ask for union made goods. John Kyle, Hunter street. 6d

MR. STRATTON'S MEETINGS.

Mr. Stratton will address meetings of the electors at Lakefield tonight, at Buckhorn to-morrow night, and on Wednesday night at Cobourg.

STREET RAILWAY MATTERS.

The Equipment to be Ordered at Once —Work Begins Next Week.

Mr. Campbell, engineer in charge of the street railway, received word to-day to proceed with the purchase of the equipment required for the operation of the road. The overhead equipment will be purchased from the Canadian General Electric Company, and orders will be at once placed for the necessary rails, ties, etc. New motors will be placed in the cars which will be thoroughly renovated, repaired and repainted.

It is understood that by next week the work of putting the track in condition will be undertaken.

Established Half a Century.

EVERY PAIR OF THE

GEO. A. SLATER SHOES.

Is a walking example of the perfection reached by the right kind of Shoe making.

Every pair is made on hygenic principles and on special lasts.

Only leathers of proven worth are chosen for the Geo. E. Slater Shoe.

Particular people are easily fitted, because it's the kind of Shoe that accommodates the tender spots of the feet.

For gentlemen with tender feet the Geo. E. Slater Shoe is a favourite.

J. T. STENSON

George Street, Next to Corner of Simcoe Street,

HAMMOCKS

In submitting our line of Hammocks for the season of 1902, we feel justified in claiming the handsomest, best and most complete line on the market.

Hammock weather is just ahead. Our special inducements in price ought to induce the most economically inclined to buy now.

LAWN CROQUET

for the cool evenings—an exhilarating pastime for young and old.

Selected sets at various prices according to the quality and finish of balls, mallets, etc.

PING PONG FOR THE VERANDAH

with portable tables made of special material, neatly fitted and secured, providing a better playing surface than on an ordinary table.

Recommended for summer houses, verandahs, lawns or indoor play.

IF YOU'RE GOING TRAVELLING

our Special Travellers' Note Paper and Envelopes is just what you want. The Paper is done up in five quire packages in Sylvan Gray and Cream White tints, for **25c.** 100 Envelopes to match, **25c.**

A. H. STRATTON & CO.

417 George Street. 'Phone 285.

RICHARD HALL & SON

PETERBOROUGH'S MODERN STORE.

SPECIALS THIS WEEK

THE.....

STYLISH SHAPES

In Fashionable Hats are all here in the right materials for spring and summer wear. Straws, Chenilles, Braids, etc., with the most beautiful trimming. Many superb Hats ready-to-wear, and others are waiting your order to trim, and all of them up to the minute in every way.

THE.....

WALKING WOMAN

wants a Pedestrian Skirt so does every woman who appreciates comfort and freedom of movement. The 1902 Pedestrian Skirts are the "best ever," and our assortment includes materials and models that are most likely to suit you. Come before the stock is broken, and get the pick of the lot.

PRETTY

LACE TRIMMINGS.

We show some beautiful creations in Oriental, Battenburg, Dutchess, Irish Crochet, Cluny and other laces. A pretty finish for a pretty costume and we have them in plenty to choose from, so there'll be no need of your being disappointed.

SKIRTS FULL AND FLOUNCY

Are the New Muslin Skirts for this season, with deep ruffles and ampleness which is so desirable, while the airy lightness of the material makes them extremely comfortable in summer weather. It's a more than ordinary nice line we have to show you, and we urge an early call.

RICHARD HALL & SON DIRECT IMPORTERS. 130, 132, 134 SIMCOE STREET

GOING OUT OF FURNISHINGS

TAKE ADVANTAGE OF IT AND SAVE MONEY . . .

In order to give our rapidly-increasing Tailoring business our undivided attention, we have decided to clear out our Furnishings. To do so quickly, means a big sacrifice, which we are prepared to make. SPECIAL LINES AT HALF PRICE.

ALL FURNISHINGS AT COST AND UNDER

H. E. BRADLEY & CO.

HIGH-CLASS TAILORS AND HABERDASHERS, 353 GEORGE STREET.

THE STORE THAT NEVER DISAPPOINTS

Cressman

New Wash Dresses

A special line of WASH DRESSES in PRINTS, MUSLINS, ORGANDIES, etc., has been hurried forward by express for the holiday trade this week. They come in a large range of catchy designs and styles. The nattiest combinations we have ever had the pleasure of exhibiting—

Prices $2.25 to $10.00

NEW BLOUSES

If you have a Blouse want we can help you supply it. We claim to have something QUITE DIFFERENT in design to what you will see elsewhere. Our Ready-to-Wear Dept. on second floor is always at your service, whether merely to look or to buy. Use it freely.

Cressman

385 GEORGE STREET. 'PHONE 171.

FALSE STATEMENTS COMPLETELY EXPOSED.

(Continued From 1st Page.)

were untrue. Mr. Clegg's salary was only $800. The Conservative Government at Ottawa had appointed Mr. R. B. Rogers at a salary of $3000; of this he received $2,200 as Superintending Engineer of the Trent Canal and $800 as Superintendent of Public Works. Upon the recommendation of Mr. J. H. McClellan, the Dominion Government appointed Mr. S. Clegg Superintendent of Public Works, relieving Mr. Rogers of that part of his double duties, and permitting him to devote his attention exclusively to his duties as Engineer of the canal. The salary of $800 attached to the Superintendency of Public Works, by Mr. Rogers, was of course transferred to Mr. Clegg, and that is all he receives. As a matter of fact there is no increase of expense, only a division of the salary formerly paid to Mr. Rogers, and at the same time a division of the duties previously performed by him. The duties performed by Mr. Clegg are not small. He is charged with the superintendence and the seeing that they are kept in proper repair, of the following: Slide and booms at Healey's Falls; the slide and boom at Hastings; the piers at the mouth of Rice Lake; the booms and piers in Little Lake, Peterborough; four miles of booms and piers at Katchewanook Lake, from Lakefield to Young's Point; the booms and piers in Clear Lake; the slide and booms at Burleigh; the piers and booms at Lovesick Lake; the piers and booms in Deer Bay; the slide and boom at Buckhorn; the slide and boom at Fenelon Falls; and some wharves at Julian's Landing, Keene and other places; so that it will be seen that Mr. Clegg's duties are of a responsible nature, affecting our important lumber interests and the navigation of our inland waters, which would be impeded to the serious detriment of the public interests if these works were not kept in proper repair. Mr. Clegg's duties had no direct relation to the expenditure made on these works. Oversight that

PREVENTED LARGE OUTLAY

for repairs was more in the public interests than the expenditure of $1,300, or even $13,000. There is no complaint that the works are not properly looked after—the point the people cared about. The Review charged the Government with extravagance, when there was no extravagance, but never condemned the paying of so much to Mr. Rogers. Where was the extravagance in withdrawing $800 from Mr. Rogers and giving it to Mr. Clegg, who performed the duties Mr. Rogers was supposed to do for that sum. The fact was that the Review objected because Mr. Clegg was a Liberal and with Conservative newspapers it was a crime for a Liberal to hold an office or draw a salary. Mr. Tarte, relying upon information supplied, no doubt, by the clerks of the department, was evidently under a wrong impression. The Review took advantage of a self-evident error to make party capital; for everybody concerned, including the Review knew that Mr. Clegg's salary was only $800. The Review was not so watchful when the fat cheques from the Dominion Government were coming its way—it had become embittered, and for lack of substantial ground of criticism, had taken to misrepresentation of the course of himself and other political opponents. The Review and Mr. Miller would find out that a fair, decent campaign would have been more profitable than the campaign they had entered upon of lying from start to finish. When Mr. Rogers received $3,000 for performing the double duties under the Conservative Government it was all right, but when the same amount under Liberal rule at Ottawa, is divided, it is all wrong. Such tactics are despicable. Mr. Clegg performs his work satisfactorily without drawing any comparisons. A dollar a day is $300 per year, which few of even the humblest workmen would be satisfied with. Mr. Clegg gets $800. These people pretended to be the champions of labour, yet they grudge a man enough salary to live on and keep his family in respectability. But misstatements did not end here. At the Fourth Line, Smith, Mr. Garvin had stated that at the last election Mr. Stratton introduced corruption into this riding, something heard in regard to a successful candidates at every election everheld in this county. He charged that Mr. Stratton had given $500 to a certain Conservative, who had put $300 in his pocket — just what he would do—and had taken $200 and bought 200 Conservative votes at a dollar a piece. (Laughter.) Mr. Garvin must have a high opinion of his Conservative friends in the West Riding. "Now," said Mr. Stratton, "I will give Mr. Garvin $500 if he will name that man." (Applause.)

A SPECIMEN BRICK.

"Mr. Garvin made that charge in Smith when I was not there—made it behind my back. Why didn't he make it to my face in Bailliebore where we were both present? He dared not utter such a falsehood where the denial would be so prompt." Thus we had a policy of saying different things in different places. Mr. Burnham was also another double dealer, and had perhaps the most superficial knowledge of public affairs of any Conservative speaker who takes the stump. At Bailliebore he declared his opposition to prohibition in any shape; at the Fourth Line of Smith, where there was a strong temperance sentiment, he was, I am informed, a champion of Mr. Miller's prohibition views. He also charged that lunatics and imbeciles were neglected by Mr. Stratton, instancing Toronto which wanted to unload its paupers upon the public institutions—a city which received more from the Province in support of its charitable institutions than it paid in charity itself. (Applause.) If Toronto could build a city hall costing three and a half millions, it could certainly afford to build a House of Refuge for its poor instead of crowding out deserving patients from our public institutions. The necessities of the Opposition bring them strange helpers. At one Saturday night meeting a Mr. George T. Clift was a speaker. We didn't know who he was. He might be a man of influence and reliability or a discharged employee of the Clergue Works at the "Soo," possibly the latter, for he made statements in regard to the works that were utterly at variance with the facts, but quite in line with the Opposition policy of belittling New Ontario and the wonderful results there of the Government's development policy. This person said the Algoma Central Railway was "a second-hand affair from locomotive to spikes." Mr. Stratton said this was utterly false. He had been over the portion of the road constructed and had examined it carefully, and it appeared to him to be a first-class railway and the extreme solidity of construction was a matter of remark among railway men. It was laid with 80 lb. steel rails and every other feature corresponded. It was without doubt, the

BEST BUILT ROAD IN CANADA.

equipped with first-class locomotives and rolling stock. In addition to this glaring untruth, the speaker asserted that the Clergue steamers were "cast-off" vessels. This was not so. The fact was that the Clergue Company needed steamers at once, and had to purchase them already built. This was the case with a few vessels but the most of the fleet of 18 were magnificent vessels built to order in England, and were built with true British solidity. Of the same untruthful character was this man's other statement in regard to the condition of affairs at the "Soo," the machinery "was obsolete." We did not have to go outside the William Hamilton Company and the Canadian General Electric Works to find the falsity of such statements. These concerns had supplied tens of thousands of dollars worth of machinery to Clergue, and it was a bold man who would dare to say that these establishments built obsolete machinery. (Applause.) And Mr. Clift wouldn't have dared say so outside a gathering of sympathisers with the leader who calls New Ontario the "land of the stunted poplar,"—a gathering who applauded and yelled for an irresponsible stranger who came to town and slandered the quality of the work of its mechanics. (Applause.)

Then there was another political meeting held in the opera house, and addressed by Mr. Buchanan, a political adventurer, who expressed his feeling of hostility to Hon. Mr. Ross, who had often thwarted Mr. Buchanan's political schemes. He was not a true friend of the temperance cause he pretended to serve, for he deserted the cause of prohibition in Manitoba, and came to Ontario to work for the party whose leader is a downright and

DECLARED ENEMY TO PROHIBITION.

If Mr. Buchanan was sincere, how was it that he was on a Conservative platform in North Wentworth, not in support of prohibition, but in support of a Whitney candidate? In the opera house two thirds of his speech was devoted to abuse of the Ross Government. He might delude a few people into believing his speeches, but in fact he was doing much — as he had done much — more perhaps than any other man, in bringing disrepute and injury to the cause of temperance. But we must not be too severe on Mr. Buchanan, for he made his living by speaking for temperance, which, however, he made a little branch of his main business of political work in the interests of Mr. Whitney. We find Mr. Lindsay was at the same meeting, and made a speech. He said he was "told"—these people are always "told" something—by a merchant that the latter had seen 500 men on one Sunday go into an hotel for drinks. That would be one every minute for nine hours. Do you believe that? (Laughter.) The instances he gave, Mr. Stratton said, were samples of the wild stories being told by the stumpers of the Opposition, in the vain hope to gull an intelligent electorate, but the people were too well informed to be deceived. What claim had Mr. Lindsay to the confidence of the temperance people? What had he done to advance the interests of temperance, beyond the spasmodic interest he took at the time of an election when, in the name of temperance, he was doing his best to advance the success of a political party whose leader was a most pronounced enemy to temperance and prohibition? Mr. Stratton said, and it could not be considered boasting, that he had done more, and without any blowing of trumpets, through his own efforts and through his newspaper, to help on real temperance reform, than Mr. Lindsay, or a dozen men of his stamp, who used temperance as a cloak for political and party activity. What had the supporters of Mr. Miller and Mr. Whitney to offer the people beyond the wild platform statement that were perversions of truths? What had they to offer to the mechanic, the labourer, the merchant, the business man, and the manufacturer? In the interests of all these there was needed a definite, aggressive and go-ahead policy of development of our resources that would

PUT BUSINESS IN MOTION,

and create conditions favourable to business. Instead of a policy like this, Mr. Whitney said at the opening of this campaign that he "had nothing to offer to the people but good intentions." Good intentions would not build up a province; that needed business capacity, business experience and business methods, applied in a business way. The Ross Government represented all this, (applause,) and the people saw this. They were taking no stock in the campaign of petty carping and misrepresentation pursued by the Opposition. Mr. Stratton said that he had been a great deal throughout the province, and he found the people enthusiastic in favour of the Government policy, and the Liberals confident of success. He predicted that in the coming contest the Ross Government would be sustained by a larger majority than they had in the last House. (Applause.)

Mr. Stratton said he had been attacked personally and as a representative, but he felt that his course as a citizen and a public man were well known and that that would furnish its own defence. He was quite willing to leave the matter to the calm judgment and good sense of the electors of West Peterborough, and he hadn't the slightest reason to fear the result when the returns were read out on the evening of May 29th. (Loud applause.)

Mr. R. R. Hall inquired why these people Mr. Stratton mentioned made such reckless statements which in their hearts they knew to be untrue? They simply hoped that it would have some effect in quarters where a contradiction might not reach. This course was taken to withdraw attention from the issues of the day, and to line up the people on prejudices instead of providing them with facts upon which to base a judgment. They knew that if they attacked Mr. Stratton fairly and on his record that there work would be wasted, and the same applied to the record and policy of the Government. (Applause.) When we head any of the wild statements referred to we must take them with a grain of salt and take pains to set

RIGHT WITH THE TRUTH

any elector whom we knew to be deceived. The speaker said he had met men from all parts of the riding and they gave reports that forecast a large majority for our energetic representative and success for the energetic and go-ahead Government of which he was a member. (Applause.)

Mr. A. C. McCallum also strongly condemned the campaign of false statements that were being used in the interests of the Opposition. In regad to the slanders in reference to Mr. Clergue, of the "Soo," Mr. McCallum said that he had visited the "Soo" in the interests of the William Hamilton Manufacturing Company and the impression he then had formed of M. Clergue's energy and capacity, was that he was going to do a great work and his impressions had been verified. There were a great many persons speaking for Mr. Miller but many of them had no weight, what they said was not accepted even by their own friends. There were some things in connection with the Government that did not always meet with the speaker's approval. These were however, minor matters, and he supported the Government on the strength of its splendid record, on account of its broad policy, and on account of its business member in West Peterborough, who had all the qualities of ability, energy and business capacity to make a representative who would do the most to advance the interests of the town and county of Peterborough. (Applause.) In regard to prohibition, the speaker said that Mr. Ross had done more for the cause of temperance than all his detractors put together, and if only temperance people accepted the legislation that had been provided, the best the province could do in the way of prohibition would be done.

Mr. William Yelland said he was glad to be present to hear Mr. Stratton's explanations in reference to the false statements that had been used against him and the Government, and his supporters present were now provided with the means of fighting these slanders. He had had a sheet called the Liberator thrown into his house, and it had tried to boost Mr. Miller by calling him a Methodist. Mr. Miller, the speaker said, was not a member of the Methodist church, and if he were, that fact alone did not qualify him to be a member of Parliament. He (Mr. Yelland) was a Methodist, and a temperance man, and a better temperance man than Mr. Miller, because he did not support a party leader who was a strong enemy of prohibition; yet he did not claim that he should be elected to Parliament because he was a Methodist and a temperance man. He supported the Ross Government on the temperance question because that Government had given the province all the prohibition the Government had power to give; and Mr. Miller would not get his vote, because he was against a prohibition Government, and the supporter of an opponent of prohibition. He had no fault to find with the referendum. If the temperance people were not men enough to come out and vote for it, so that the Government could see where public sentiment stood, they were not very much in earnest. We did not want a change in representation. We did not want to throw over the best representative this riding ever had, and he would do all in his power to elect him again. (Applause.)

The meeting closed with the usual cheers.

LADIES and CHILDREN'S UNDERWEAR

We are showing a most magnificent range of Lanies' and Children's Vests, etc, for all sizes and all ages, at 5c, 10c, 13c, 15c, 20c, 25c, 30c, 40c, 50c, 75c, $1.00, etc., daintily trimmed, correctly lined and splendid values.

PORT HOPE KNITTING WORKS
Telephone 330.

Handy Way to Clean Carpets.

Lots of people are using the "Enterprise" Carpet Cleaner, and praising its virtues. Carpets can be cleaned on the floor, and all stains, grease spots, etc., removed without lifting the carpet. Sold only at Ormond & Walsh's drug store, in 10c and 25c tins. dw

THE BEEHIVE

"Whatever We Do, We Do It Well."

The Wise Buyer.

The successful buyer knows how to select the most attractive things for summer wear. The

BRIGHTEST
BREEZIEST
PRETTIEST

things in attractive Summer Waists and Skirts. All the latest Ties and Novelties are in stock.

Filmy and Durable
Pretty and Washable.

PRETTY PARASOLS,
HANDSOME DESIGNS,
FROM $1.00 to $3.00

EXQUISITE WAISTS,
BEAUTIFUL DESIGNS
PRICES TO PLEASE YOU

SUMMER GLOVES
LISLE, TAFFETA and SILK
10c, 15c, 25c, 35c) 50c

LACE COLLARS
NEWEST STYLES
PRETTIEST EFFECTS
50c to $4.00

TELEPHONE 330.

Prepared for Summer

with an abundance of first-class COAL and WOOD for all purposes. Yard is well stocked with Lumber, Shingles and Building Material, Portland Cement and Grey Lime.

R. HICKS & CO. 'Phone 48. Rothbun's Old Stand, Corner Murray and Rothbun Streets

ODDS AND ENDS

Of Men's Women's and Children's Boots and Shoes . . . . . .

To close out at profitter's prices as follows:

1 Lot Men's Chocolate and Tan Lace Boots, sizes 9, 9½ and 10. Choice.... $1 00
1 Lot Men's Box Calf, Boston Calf and Kangaroo Bals, sizes 6 to 10. Choice 1 25
1 Lot Women's Dongola Button and Lace Boots, sizes 3 to 7. Choice..... 1 25
1 Lot Misses' Dongola Button and Lace Boots, sizes 11 to 2. Choice..... 1 00
1 Lot Children's Lace Boots, size 8. Choice..... .90

And many other bargains that space will not permit of mentioning.

ROBERT McWHINNIE'S
Phone 230 384 George Street

"A REPRESENTATIVE TO BE PROUD OF."

In conclusion of an article upon the subject of "The Real Issue," that should be brought before the electors, the Peterborough Times has the following reference to the Government candidate in West Peterborough:

"As the right hand man of Hon. G. W. Ross in pushing forward the constructive movement on which such great results depend, Mr. Stratton should have the hearty support of the electors of West Peterborough. The constituency ought to be proud of having a representative who has taken such an active part in the noble though arduous task devolving upon the Government of Ontario. His prudence shown in the management of his private concerns, have well fitted him for his share in the additional duties and responsibilities undertaken by the cabinet. It would be a public calamity should the electors, allowing themselves to be influenced by altogether minor and secondary considerations, reject one of his proved energy, experience and capacity in favour of a man who can never hope to equal his usefulness. Even were Mr. Miller personally as acceptable a candidate as the Provincial Secretary, it would be a great mistake on the part of the electors to run the risk of defeating a Government which has done so much to promote the best interests of the Province, by depriving the cabinet of his services.

"The all-important question before the people is whether the good work of industrial expansion and the building up of Peterborough and New Ontario shall go on under the auspices of those who have been so far successful in promoting it, or whether for the mere sake of change they will commit it to new and untried hands and run the danger of failure and mismanagement. They should bear in mind the old adage that, "It is a bad time to swap horses when crossing streams."

THE ASHBURNHAM MEETING.

Mr. R. C. Clute K. C., Toronto, Will Speak To-morrow Night—Other Speakers.

The electors of the East Riding of Peterborough are reminded of the mass meeting which will be held in the Ashburnham town hall to-morrow night, and which will be addressed by Messrs. Wm. Anderson, and R. C. Clute, K. C., of Toronto. The chair will be taken promptly at eight o'clock by Mr. Wm. Scott, chairman of the Ashburnham Liberal Association, and the proceedings promise to be exceptionally interesting.

Mr. Clute is one of the best campaign speakers to be found, and his addresses on the provincial issues of the day are well worth hearing.

ANDERSON'S COMMITTEE ROOMS,

in Ashburnham, open to-night and each evening until after the election.

New American Blouse Styles.

In presenting our new sample lines of American print and linen effects for summer shirt waists, we do so with absolute confidence that the two great requisites of correct style and superior value have never before been so well combined. Our skilled staff and the unequalled facilities afforded by our factory gives us advantages in manufacturing shirt waists, faultless in design and fashioned after popular American tastes. Ladies will be interested in our pretty new summer blouses made in fast colour American print, with new dip sleeves, tight fitting backs and long dip front, which we are selling at 65c., instead of 85c, the regular price. We will also have ready for Saturday, the very latest American novelty shirt waists in linen fabrics, some with Paisley stripes, which we will sell direct from our factory at $1.00 to $1.50 instead of $2.00. C. G. Gemmell, Charlotte street.

Boys, we have a great line of 75 cent Baseball Mitts. Also some selected "Axle Tree" and other clubs.—SAILSBURY CO.

For twenty-four years Vapo-Cresolene has been extensively used for all forms of throat and bronchial troubles. All Druggists.

BRADBURN'S OPERA HOUSE
1—LAUGHING NIGHT—1
Monday, May 19, 1902
Those Funny Irish Comedians,
MURRAY and MACK
—IN—
FINNEGAN'S 400
The Funniest Yet.
A strong cast of Pretty Girls, Funny Comedians, great Singing and Dancing.
PRICES—25c, 35c and 50c.
Plan of Hall open Friday at 10 a.m.

Classes in French

MADAME ALLO,

Late of Toronto, will open at once classes for intruction in French, literary and conversational.

Madame Allo has had a large and successful experience in teaching her national tongue, having taught in the principal schools of Toronto, including Bishop Strachan's School and Havergal Hall College. Apply at once at 329 Hunter street, or address Peterborough P. O. 6d115.

Mrs. Darnley
(Late of Stitt's, Toronto,)

Received a new lot of Pretty American Straws for making up Ordered Hats in any desired shape.

They come in new Lace effects, and in Cream, White and Dome Blue shades.

Come in and see the samples of our artistic handiwork.

No. 124 Hunter Street.

The Best Jellies made. True fruit flavours. Three packages for 25c.

Free sample of these Jellies for week commencing May 12th.

E. F. MASON & CO.
GROCERS,
429 and 431 George St., Peterborough

Carpet Cleaning.

Wheel is now running. The prices are reasonable.

E. COURTNEY, Jr.
Deliver at Residence, Ashburnham.

DR. J. H. EASTWOOD

Has removed his office from Brock street to 467 Water street, opposite Court House Park. 69d1 w

W. SHERIN,
Notary Public and Conveyancer,
Issuer of Marriage Licenses. Agent for several first-class Insurance Companies. Money to Loan LAKEFIELD, ONT

What is it?

Vapo-Cresolene is the vapor of Cresolene. You put the Cresolene in the vaporizer, then light the lamp just beneath. When the vapor rises, you inhale it. What is Vapo-Cresolene? It's something like carbolic acid, only much more powerful. It kills all germs of disease and heals inflamed membranes. It's the perfect cure for whooping cough. Nothing equals it for asthma, catarrh, hay fever, colds. a

Vapo-Cresolene is sold by druggists everywhere. The Vaporizer and Lamp, which should last a lifetime, and a bottle of Cresolene complete, $1.50; extra supplies of Cresolene 25 cents and 50 cents. Illustrated booklet containing physicians' testimonials free upon request. Vapo-Cresolene Co., 180 Fulton St. New York, U.S.A.

Recommended and sold in Peterborough by H. H. Edmison, druggist.

LONG'S WEDDING CAKES

Are unequalled for fine quality and artistic decoration. Orders for weddings filled with the most careful attention to every detail.

LONG BROS.,
Caterers and Confectioners.

A. KENNEDY. DONALD M'KERCHER, V.S

Kennedy & McKercher
CENTRAL LIVERY STABLES and VETERINARY INFIRMARY

Everything up-to-date in the Livery Line. When you want a Rig of any kind for any occasion, ring us up.

Office of DR. DONALD McKERCHER, Veterinary Surgeon and Dentist. Calls promptly attended to day or night. Horse and Cattle Medicines always in stock.

No. 198 Hunter Street, West of Oriental Hotel. Telephone 278.

RAILWAY TIME TABLE.

Canadian Pacific.

	East Arrive	Depart
Norwood, Havelock, Ottawa Montreal	4.45 p.m.	11.26 a.m.
Indian River, Norwood, Havelock	7.13 a.m.	7.30 p.m.
Norwood, Havelock, Kingston, Ottawa, Montreal, Portland, Boston	4.15 a.m.	12.26 a.m.
West		
Toronto, London, Detroit, Chicago	11.26 a.m.	5.15 a.m
Toronto and Intermediate	7.30 p.m.	7.12 a.m
Toronto, London, Detroit, Chicago	12.30 a.m.	4.45 p.m
Toronto, North Bay, Port Arthur, North West	11.26 a.m.	4.45 p.m.
Grand Trunk.		
Lindsay, Midland, North Bay, Toronto	11.27 a.m.	8.30 a.m.
London, Detroit, Chicago	9.05 p.m.	5.30 p.m.
Port Hope, Rochester, Cobourg, Belleville, Kingston, Brockville and Montreal. Bowmanville, Oshawa, Toronto and west	5.26 p.m.	11.40 a.m
Port Hope, Cobourg, Trenton, Napanee, Kingston, Brockville, Montreal	5.15 a.m.	9.10 p.m
Hastings, Campbellford, Madoc	5.16 a.m.	5.30 a.m.
Belleville, Napanee, Kingston, Montreal	9.05 p.m.	2.00 p.m
Lakefield local	9.35 a.m.	8.35 a.m
Lakefield local	4.50 p.m.	1.30 p.m
Lindsay local	7.20 a.m.	9.15 p.m

CANADIAN PACIFIC

Victoria Day

ROUND TRIP TICKETS WILL BE ISSUED AT

SINGLE FIRST CLASS FARE

Going May 23rd and 24th. Returning until May 26th, 1902.

Between all stations in Canada, Port Arthur, Sault Ste. Marie, Windsor and East; To and From Sault Ste. Marie, Mich., and Detroit, Mich., and To, but not From, Suspension Bridge, N. Y., Niagara Falls, N.Y., Black Rock, N.Y. and Buffalo, N.Y.

A. H. NOTMAN,
Assistant General Passenger Agent, 1 King St. East, Toronto.

GRAND TRUNK RAILWAY SYSTEM

Victoria Day

MAY 24th 1902

Return tickets will be issued at

SINGLE FIRST-CLASS FARE

[illegible] on all stations in Canada; all stations in Canada to and from Detroit, Mich., Port Huron, Mich., Fort Covington, N.Y., Bombay Jct., N. Y., Malone, N.Y., Massena Springs, N. Y., Rouse's Point, N.Y., Island Pond, Vt., all stations in Canada to, but not from Buffalo, N.Y., and Suspension Bridge, New York.

Good Going May 23rd or 24th

Valid returning from Destination on or before May 26th, 1902.

Tickets and all information from

W. BUNTON, City Ticket Agent.

KAWARTHA LAKES.

Trent Valley Navigation Co
LIMITED.

Bobcaygeon, Sturgeon Point and Lindsay.
"Esturion" or "Manita."

May 1st to 31st, and from Oct. 1st to the close of navigation.

Bobcaygeon... Lv 8.00 a.m. Arr 5.30 p.m
Lindsay..... Ar 10.30 a.m. Lv 3.00 p.m

Calling at Sturgeon Point on signal.

For tickets and general information refer to W Bunton, G.T.R. Up-town Agent, Peterborough.

ANARCHISTS AFTER ALFONSO.

The Young King of Spain Sworn in as Constitutional Ruler—Several Anarchists Arrested in Madrid.

Madrid, May 19.—Just at the moment the young King Alfonso left the Royal Palace Saturday for the Palace of the Cortes, to take the coronation oath, a man dressed like a workman advanced from the front of the crowd and calmly opened the door of the royal carriage, which was badly guarded. He threw a big paper packet at the feet of the young King, who promptly kicked it out of the carriage, and remained seated, without showing the slightest trace of emotion. The guard handled the man roughly.

It has since been ascertained that the man's name is Grues. He is from Murcia, and has been employed as a waiter in a restaurant in Madrid. The paper which he threw at the feet of the King contained a request for the hand in marriage of the Infanta Maria Teresa. The man will be tried by court-martial.

Four Men Armed With Dynamite.

This incident caused increased vigilance on the part of the police, and, later on, four men were arrested among the crowd near the Cortes.

These four were acting suspiciously, and it is now stated that each of them was armed with dynamite cartridges, to which detonators were attached. Eleven cartridges fixed up in this way were found upon the quartette.

But the King safely reached the Palace of the Cortes, took the oath in a firm tone, and is now constitutionally Spain's King.

The King's Oath.

Senor Armijo drew near to the King and held out a Bible, at the same time keeping open a book containing the formula of the oath. His Majesty placed his right hand on the Bible, then uttered the following words:

"I swear by God, upon the Holy Bible, to maintain the constitution and laws. If so I do may God reward me. If I do not may He call me to account."

The Queen Regent, the royal party and all others present listened to the foregoing, standing. King Alfonso then seated himself on the throne.

The President of the Chamber, addressing the King, said:

"The Cortes have received the oath Your Majesty has taken to maintain the consitution and laws."

At the same moment the booming of twenty-one guns was again heard, announcing to the city that the King had taken the oath.

Anarchist Plot Discovered.

An Anarchist plot against King Alfonso has been discovered and six arrests in the matter, including that of Gabriel Lopez, have been made. Dynamite cartridges were found on the premises where Lopez was arrested. Lopez says he received a package of cartridges from another Anarchist with instructions to throw them at the moment of the passage of the royal carriage in Saturday's procession.

The discovery of the plot against the King is confirmed by the newspapers here. It is now said that nine dynamite cartridges were seized. Further arrests have been made and the prisoners include six medical students, a printer, a carpenter and a mason.

The captured cartridges are being analyzed by the military authorities.

Bullfights on Sunday.

The unusual event of two bullfights in one day was witnessed yesterday. One was held in the morning and the other in the afternoon, and the Plaza de Toros was filled each time.

Throw Away Your Pill Boxes.

Why take pills when every dose only makes another more necessary? Merrill's System Tonic tones the liver and restores the muscular power to the bowels, thus curing constipation to stay cured. When the bowels are right dyspepsia and nervous troubles disappear. 50 pleasant-to-take doses 50c. Sold at Ormond & Walsh's drug store.

Blood Vessels of the Eye.

Purkinje discovered a very simple and highly entertaining experiment by means of which the retina, with all its veins and blood vessels standing out in relief against it, can be thrown into the air before one's eyes. It is called the aborescent figure, to its likeness to a many branched tree, and is produced in the following manner: In a dark room at night move a candle backward and forward before the eyes. After a few seconds the air will assume a reddish appearance, and running over it in all directions may be seen the veins and blood vessels in bold relief, while toward the center of the figure there rises up a dark trunk, from which the veins branch out on all sides.

The trunk is visible where the optic nerve enters the eye, and this experiment is chiefly interesting to the student as proving that the parts of the retina which actually receive and produce the sensation of light must lie behind the blood vessels, since these cast their shadow on to it and can be seen as clearly as any other object externally.

They Didn't Interfere.

Governor Bob Taylor of Tennessee had a heart as tender as a woman, and the way he pardoned out convicts was something awful. He was waited upon by a committee of the legislature, who very flatly and in no uncertain way told him that this "wholesale pardoning must stop."

"Gov'ner Bob" looked at the committee, tapped a bell, asked for his pardon clerk and when he came said:

"Make out pardons for every man in the penitentiary."

The clerk bowed and withdrew. Then the governor looked at the committee, who were staring as if they thought he was going mad.

"Gentlemen," he said finally, "I am governor of Tennessee, and if this committee or any other ever again seeks to interfere with my constitutional right to pardon I'll sign every one of those pardons which the clerk is making out. Good morning."

MARKET REPORTS.

Lower Prices in Chicago Saturday—The Liverpool, London and Paris Exchanges Closed—The Quotations.

Saturday Evening, May 17.

The Liverpool corn exchange was closed to-day, and will also be closed on Monday. London and Paris exchanges will be closed Monday and Tuesday.

Chicago markets were easier to-day. July wheat closed ½c below yesterday, July corn ⅝c lower and July oats ½c lower.

LEADING WHEAT MARKETS.

Following are the closing quotations at important wheat centres to-day:

	Cash.	May.	July.	Sept.
New York	....	80⅝	80½	78⅝
Chicago	....	74⅝	74⅝	73½
Toledo	84⅛	84⅛	77⅛	76½
Duluth, No. 1 N.	75⅛	75⅛	75⅛	73½
do. No. 1 hard	78⅛	....	....	....

BRITISH MARKETS.

London, May 17.—Close—Wheat, on passage, quiet but steady. Cargoes, about No. 1 Cal., iron, prompt, 30s paid; iron, passage, 29s 10½d paid. Parcels No. 1 Northern spring, steam, June and July, 29s 10½d paid, Manitoba inspection; steam, May and June, 29s paid, Manitoba inspection. Maize, on passage, quiet but steady. Cargoes Odessa, f.o.r.t., steam, May, 21s 6d paid, parcels.

Paris—Close—Wheat, tone steady; May, 22f 15c; Sept. and Dec., 20f 60c. Flour, tone, steady; May, 26f 85c; Sept. and Dec., 28f 65c.

Antwerp—Wheat, spot steady; No. 2 R. W., 17¾f.

TORONTO ST. LAWRENCE MARKET.

Grain—		
Wheat, red, bush	$0 75 to	$0 78
Wheat, white, bush	0 75	0 80
Wheat, spring, bush	0 73½	....
Wheat, goose, bush	0 69½	....
Beans, bush	1 00	1 25
Peas, bush	0 84	....
Rye, bush	0 59½	....
Barley, bush	0 54	....
Oats, bush	0 47½	....
Buckwheat, bush	0 55	....

TORONTO FARM PRODUCE.

Wholesale.		
Hay, baled, car lots, ton	$10 15 to	$10 50
Straw, baled, car lots, ton	5 00	5 75
Potatoes, car lots, per bag	0 75	0 78
Butter, dairy, lb. rolls	0 16	0 17
Butter, large rolls	0 15	0 16
Butter, tub, per lb.	0 15	0 16
Butter, creamery, lb. rolls	0 21	0 23
Butter, creamery, boxes	0 20	0 21
Butter, bakers', tub	0 12	0 13
Eggs, new-laid, dozen	0 13	....
Honey, per lb	0 09	0 10

TORONTO HIDES AND WOOL.

Hides, No. 1 steers, inspected	$0 08½
Hides, No. 2 steers, inspected	0 08
Hides, No. 1, inspected	0 08
Hides, No. 2 inspected	0 07
Hides, No. 1 cured, inspected	0 08½
Calfskins, No. 1	$0 11 to $....
Calfskins, No. 2	0 09 ....
Deacons (dairies), each	0 60 0 70
Sheepskins	0 70 0 90
Wool, fleece	0 18 ....
Wool, unwashed	0 07 ....
Tallow, rendered	0 05½ 0 06

EAST BUFFALO CATTLE MARKET.

East Buffalo, May 17.—Cattle—Receipts, light; steady. Veals—Receipts, 65 head; tops, $6.50 to $7; fair to good, $5.50 to $6; common and light, $4.50 to $5.25.

Hogs—Receipts, 3600 head; fairly active, 5c lower, on pigs and yorkers weights; other grades, steady; heavy, $7.40 to $7.50; mixed, $7.30 to $7.40; Yorkers, $7.10 to $7.20; light Yorkers, $7 to $7.10; pigs, $6.90 to $7; roughs, $6.75 to $7; stags, $5 to $5.75.

Sheep and Lambs—Receipts, 2400 head; active; sheep, steady; lambs, strong; top lambs, $7.35 to $7.40; fair to good, $6.75 to $7.10; culls and commons, $4.75 to $6; yearling, $6.25 to $6.50; sheep, mixed tops, $5.75 to $6; fair to good, $5 to $5.50; culls and common, $3 to $4.75.

NEW YORK LIVE STOCK.

New York, May 17.—Beeves—Receipts, 129; feeling steady; dressed beef firm, at 9½c to 11c per lb. Exports to-day, 479 cattle, 175 sheep and 6900 quarters of beef. Calves—Receipts, none. No trading. Feeling steady. City dressed veals, active at 8½c to 11c per lb.

Sheep and Lambs—Receipts, 2058 head; market steady to firm; clipped sheep at $4 to $6 per cwt.; clipped lambs, $6.25 to $7.15; culls, $3.75; unshorn lambs, $7.90; spring lambs, $18 per cwt; spring lambs by the head at $4.25; dressed mutton, 9½c to 12c per lb; dressed lambs, 8c to 14c.

Hogs—Receipts, 1834. Feeling steady.

CHICAGO LIVE STOCK.

Chicago, May 17.—Cattle—Receipts, 100; nominal, steady; good to prime steers, $7 to $7.50; poor to medium, $5 to $6.90; stockers and feeders, $2.75 to $5.50; cows, $1.50 to $6.25; heifers, $2.75 to $6.50; canners, $1.50 to $2.50; bulls, $2.75 to $5.75; calves, $2 to $7; Texas fed steers, $5.50 to $6.50.

Hogs—Receipts, 13,000; mixed and butchers, $6.95 to $7.35; good to choice, heavy, $7.35 to $7.47½; rough heavy, $7 to $7.25; light, $6.75 to $7.10; bulk of sales, $7.05 to $7.25.

Sheep—Receipts, 1600; sheep, strong; lambs, strong, 10c higher; good to choice wethers, $6 to $6.50; western sheep, $6 to $6.50; native lambs, clipped, $5.50 to $6.50; western lambs, $5.50 to $6.85.

BRITISH CATTLE MARKET.

London, May 17.—Prices steady; live cattle, 14c to 15c, dressed weight; refrigerator beef, 12c per lb.

CHEESE MARKETS.

Belleville, May 17.—At the weekly meeting of the Cheese Board here to-day there were 1300 white and 200 colored boarded; all were sold at 11 cents.

Sleight of Hand Poisoning.

A very curious item in toxicological lore I chanced to light upon, wrote George Augustus Sala in one of his letters, may be called the feat of poisoning by sleight of hand. You were jealous of a lady, and you wished to kill her. Well, you asked her to lunch, and you caused a very nice peach to be served at dessert. You cut the fruit with a golden knife, one side of the blade of which was endued with a deadly poison. You presented the poisoned half of the peach to the lady, who ate it with much relish and then dropped down dead.

The wholesome half you ate yourself and laughed in your sleeve and went on slicing more peaches for the ladies of whom you were jealous till you were found out and broken on the wheel. Aye, there's the rub! What high old times we might have, to be sure, but for that plaguy contingency of being found out!

Austrian Bulls.

Here are a few "bulls" that have been perpetrated from time to time in the Austro-Hungarian parliament:

"One most important point of the agricultural question is the maintenance of the breed of horses to which I have the honor to belong."

"We are here for the weal and woe of our constituents."

"Gentlemen, consider this question in the light of a dark future."

"The eye of the law weighs heavily on ourgreas legislation."

"There, gentlemen, is the ever changing point of which the opposition has made a hobbyhorse."

"This taunt is the same old sea serpent which for years and years has been groaning in this assembly."

Abernethy declared that the best time to eat was, for a rich man, when he could get appetite, and, for a poor man, when he could get food.

GAVE LIFE FOR HER BROTHER.

Eight-Year-Old Girl Dies in Agony From Rattlesnake's Bite.

La Crosse, Wis., May 19.—Grace Dickson, 8 years old, gave her life for her 3 year-old brother at Dresbach, Minn. A rattlesnake six feet long had crept into the house and was discovered by the girl as it was about to attack her little brother. Seizing a broom, she attacked the reptile, when it fastened its fangs in her body. She died in great agony on Saturday afternoon.

Monstrous Force of Tornadoes.

Much has been said about electricity as a factor for destructiveness in the various gyrating stormclouds known as cyclones, dreadnoughts and tornadoes. In all of this voluminous mass of so called scientific opinions and deductions one fact seems to have been entirely overlooked—viz, the almost resistless force of wind when moving with high velocity. When the velocity is but fifty miles an hour, the pressure of air in motion is equal to twelve pounds to the square foot, and when this velocity rises to a hundred miles per hour its force rises to the equivalent of 49.2 pounds to the square foot, the augmentation of force being always proportional to the square of the velocity.

It needs no further elaboration or amplification of this statement to convey to the intelligent reader an idea of the monstrous mechanical force which such a rapid traveling mass of air must have, a power great enough to tear down any structure that has yet been built by man or to uproot whole forests of the largest trees now growing on the surface of the earth.

TO CURE A COLD IN ONE DAY

Take Laxative Bromo Quinine Tablets. All druggists refund the money if it fails to cure. E. W. Grove's signature is on each box. 25 cents. tu-th

Incidents in American History.

A traveler who has just returned from a visit to Matanzas says that he visited El Cumbre, a short distance from the city, and there was reminded of an incident in American history with which he was entirely unfamiliar and which he is willing to bet not one American in a hundred knows anything about. He refers to the fact that a vice president of the United States took the oath of office there, being authorized to do so by special act of congress. El Cumbre means "the summit," and it was here that William Rufus King, vice president with Franklin Pierce, dying of consumption, was sworn into office March 24, 1853.

Loafing and Working.

Ever notice at the end of a day when you have fooled along with your work and slouched through everything in a slipshod manner that you are tired as if you had worked steadily and done your work well? And how much better satisfied you feel with yourself when you have done your work as you should. Your employer also notices these things. Don't belong to the slipshod class. Do your work well. You will feel better and stand higher in the estimation of the man you work for.—Atchison Globe.

A Sluggish Inactive Liver

Brings Biliousness, Indigestion and Most Painful Bodily Derangements—The Wonderful Curative Influence of

Dr. Chase's Kidney-Liver Pills.

Not only is the liver the largest and one of the most important organs in the human body, but when deranged it becomes the source of endless suffering. When the liver is clogged by the inactivity of the kidneys and bowels it, becomes torpid and fails to filter the bile from the blood, thus producing biliousness, and a general impairment of the digestive system. The tongue is coated, the head aches, digestion is imperfect; there is aching of the limbs, and back, feelings of fullness, weight and soreness over the stomach and liver; the eye becomes yellow and jaundiced, and the complexion muddy; the urine is scanty and highly coloured, and the bowels irregular, constipation and looseness alternating. There is little use of treating the liver separately, as it can never be set right until the kidneys and bowels are made active in removing the waste matter from the body. It is for this very reason that Dr. Chase's Kidney-Liver Pills have always proved so wonderfully successful in curing the most chronic cases of liver complaint, biliousness and complicated ailments of the kidney, liver and bowels.

Mr. James Clark, Cosseson, Prince Edward Co., Ont., states:—"Eleven years ago I was taken with pains in my back, settling in my hips and extending up my spine. The pain was very severe, and at times almost unendurable, and many days I was not able to do an hour's work. My weight was reduced from 190 to 160 pounds, and though I had consulted many first-class physicians and tried several advertised medicines, I could get no relief.

"At this time my father-in-law told me to try Dr. Chase's Kidney-Liver Pills, and said he knew they would cure me. I secured a box, and great was my surprise when I began to feel better after using only the one box. I continued their use until I had taken four boxes, which made me a sound man, and I also regained my usual weight, 190 pounds. I cannot say too much in favour of Dr. Chase's Kidney-Liver Pills, which have done so much for me. I have recommended them to a number of my friends and have never met with one case where they did not meet with good success. My daughter, Mrs. Chas. Philips, has also been cured of a severe stomach trouble by the use of these pills."

Dr. Chase's Kidney-Liver Pills, one pill a dose, 25 cents a box. At all dealers, or Edmanson, Bates & Co., Toronto. 9

Don't Neglect A Backache!

Backache is the first symptom of kidney trouble. Don't neglect it! If you do serious kidney troubles are sure to follow.

No remedy of modern times can give such proof of merit as

DOAN'S KIDNEY PILLS.

They cure when all others fail.

Price 50c. per box or 3 boxes for $1.25. The Doan Kidney Pill Co., Toronto, Ont.

Don't Buy a Piano

until you have visited our new piano rooms. We are showing a most extensive line of

STANLEY PIANOS

We have now on our floor an almost **New Piano** that we can let go at a sacrifice, as the owner is leaving town.

If you require your Piano Tuned have done by one of our expert tuners.

THE STANLEY PIANO COMPANY
LIMITED.

WAREROOMS AND FACTORY:—George Street, Town.

LUMBER

And building material of all kinds. SHINGLES, SCANTLING, JOIST, BILL STUFF, TIES, etc

BOXES AND BOX SHOOKS
of all kinds supplied to order.

A. McDONALD,
Telephone 167.
Point St. Charles Mill, Peterborough.

The Toronto Savings and Loan Company

HEAD OFFICE:
437 George Street, Peterborough.

3 1-2 per cent. interest allowed on deposits from day of deposit to day of withdrawal, repayable on demand

4 per cent. paid on debentures issued from 2, 3 or 5 years. Money to loan at lowest current rates.

Open every Saturday afternoon.

W. G. MORROW,
MANAGER

Peterborough, March 14th, 1902.

Dr. T. Popham McCullough
EYE, EAR, NOSE AND THROAT.
OFFICE:
Corner George and Murray Sts., Peterborough.

PATENTS TRADE MARKS PROCURED
INVENTORS, MANUFACTURERS, MERCHANTS, MECHANICS, desiring Patents, Registered Trade-marks and designs; should secure expert assistance. Write THE TORONTO PATENT AGENCY, Limited, 79 Confederation Life Building, Toronto, for terms and information. Incorporated Ontario. INITIAL ADVICE FREE.

PAINTING, PAPERING, ETC

H. W. GREY

Is prepared to fill all orders for Painting, Papering, Decorating and Kalsomining, promptly and at lowest prices. Satisfaction guaranteed. Estimates cheerfully given. Get my prices if you have any work in our above lines to do.

Residence and workshop 310 Water street Telephone 217. Post Office box 173. d35-jly

Wightman & Scott
DENTISTS.
Painless Extraction
Vitalized Air (Gas) also Local Anæsthetics.
OFFICE—[illegible] Hunter street.
BRANCH OFFICES:
LAKEFIELD.—Every Tuesday and Friday—Over Burgess Drug Store.
OMEMEE.—Every Thursday. Next Ivory Hunt's Store.

DENTISTRY
CONSULT——
DR. CHAS. NEILL
Dental Surgeon.
All Modern Appliances and Anæsthetics Given—Corner of George and Hunter streets over H. S. Macdonald's Drug Store, Peterborough. Telephone 73

DENTIST.
DR. R. F. MORROW,
Master of Dental Surgery and Gold Medalist R. C. D. S.
OFFICE—In his old stand, over Chinn Bell corner of George and Simcoe streets.

DENTIST.
DR. M. A. MORRISON,
Master of Dental Surgery and Honour Graduate of Trinity University
OFFICE—Bank of Commerce Building, Hunter street, Peterborough.

POUSSETTE & McWILLIAMS
Barristers and Solicitors, 370 Water Street
Money to lend at lowest current rates.
A. P Poussette K.C. R. F. McWilliams, L.L.B

O'CONNELL & [illegible]
Barristers, Solicitors, etc., [illegible] street, two doors west of Post Office. MONEY TO LOAN.
Francis D. Kelly. Daniel O'Connell.

R. R. WOOD
Barrister, etc. Office—Bank of Commerce Block, Hunter Street. MONEY TO LOAN.

STRATTON & HALL
Barristers, Solicitors, etc., Peterborough. Our Office—Corner of Hunter and Water Streets, over new Bank of Commerce.
W. A. Stratton, K.C., L.L.B. R. R. Hall.

E. B. STONE
Barrister, Solicitor, Notary, Conveyancer, etc Office.—Ground floor, 374 Water Street. MONEY TO LOAN.

W. H. MOORE
Barrister, Solicitor, etc. Office—Over Bank of Toronto, on George Street, Peterborough, Ont. MONEY TO LOAN.

DENNISTOUN, PECK & STEVENSON,
Barristers, Solicitors and Notaries. Office—417 Water St. MONEY TO LOAN.
R. A. Peck. R. M. Dennistoun. A. Stevenson

EDMISON & DIXON,
Barristers, Solicitors, etc. Corner of George and Hunter streets, Peterborough.
Geo. Edmison. A. E. Dixon

HALL & HAYES.
(Successors to Dennistoun & Hall.)
Barristers, Solicitors and Notaries Public. Hunter street, Peterborough, next to the English Church. Money to loan at lowest rates interest.
E. H. D. Hall. Louis M Hayes

W. BLACKWELL
Architect and C. E. Plans and estimates made on Churches, Public Buildings and Dwelling Houses. Buildings Superintended and Patents applied for. Heating and Plumbing a specialty. Office—373 Water Street, nearly opposite the Ontario Bank, Peterborough

MONEY TO LOAN
On Farm, Town and Village Property, at lowest rates, on easiest terms of payment.
STRATTON & HALL, Barristers
OFFICE:—Over New Bank of Commerce

MONEY TO LEND.
5 Per Cent. on First-class Town and Farm Securities only.
ROGER & BENNET,
Barristers, Solicitors, etc., No. 37½ Water St. Peterborough. Telephone No. 138.
G. M. Rogers. J. W. Bennet

D. BELLEGHEM
Leading Undertaker,
Can be found day or night at his Warerooms Hunter street, or at his residence, adjoining his Warerooms. Telephone communication.

E. B. CLEGG & CO.
Undertakers and Funeral Directors.
Warerooms 427 George Street, or residence E. Clegg, 225 Stewart Street.
Careful and experienced attendance night or day. Telephone communication.

M. McFADDEN
Undertaker and Dealer in Every Description of Furniture.
HUNTER STREET WEST

GREY LIME
FOR SALE.

100 Jugs different sizes, Stove Lids and Legs, all sizes, 1200 ft. 3 in. Pipe, at 5c per ft, Rake Teeth, Neck Yokes, Bottles, Bolts Hinges, Shoes, Weights, Show Cases and other things too numerous to mention. Call and see what I have.

WOOD FOR SALE.

Highest cash price paid for all kinds of Scrap Iron.

GEORGE STEVENS.
Phone 273 P. O Box 699

Liquor License Act.

Information of any infraction of the Liquor License Act, within the West Riding, Peterborough, forwarded to me at Peterborough with the bona fide name and address of the sender will be treated with confidence and acted upon promptly.

GEORGE COCHRANE
License Inspector West Peterborough

A NIGHT OF TERROR

A BOY'S LONELY VIGIL IN A CELLAR WITH A LYNX.

A Tale of the Early Days of Settlement in Upper Canada, Now Ontario—How Relief Came After Many Long, Lonely Hours of Pandemonium Let Loose—A Father's Good Shot.

The ferocious and stealthy Canadian lynx, once so dreaded by the pioneers of Upper Canada, has now almost entirely disappeared from the Province of Ontario. At the time when the adventure here related took place they were numerous and more dreaded than bears.

One summer evening a boy of ten left a neighboring farmer's house, where he had been employed, to return to his own home a couple of miles away. The boy, a man for many years, recently told the story thus:

"Part of my way led through a thick piece' of woods, which came close to the road on both sides. Just as I neared the end of the forest bounded road a cracking in the branches overhead and slightly in advance of me caused my heart to stand still with fear and my legs to go faster. Ere I had gone a dozen paces I heard something drop into the dusty road. Without hesitating a moment or turning my head I ran straight to the rail fence which bordered the road. I was now at the edge of the clearing. It was the 'back field' of our own farm and was newly plowed. A short distance from the road stood a log barn, with a cellar underneath, which had been built for the storage of roots and vegetables, while the upper part was filled with hay.

"I cleared the fence with no remembrance of ever touching it. As I struck across the field I glanced over my shoulder just in time to see an immense lynx poise itself on the top rail, its ugly head and short ears and curved tail showing in fearsome relief against the strip of sky behind. Just a second the brute paused, and then it leaped from the fence and struck after me.

"I managed to reach the barn ahead of the beast, but had no time to swing the great door shut. I made for the trapdoor and by a mighty effort raised it. I had just time to slide underneath and pull it down when I heard the claws of the lynx on the barn floor. The wily

THE LYNX HOWLED WITH RAGE.

creature seemed to be aware that I could not be far away and in less time than it takes to tell it had scented me underneath the trapdoor.

"With a savage whine of joy it began to tear and scratch with its powerful claws at the edge of the trapdoor. A chain hung down from the underside, and to this I clung with all my strength, fearing every moment that the strong claws would succeed in wrenching away all that stood between me and a frightful death.

"Then after a time all was still. I kept quiet and listened a long time. It seemed as though the night must be half gone. I must have been there for hours. Could it be possible that the lynx had grown weary of his vigilance and abandoned his prey? The more I pondered over this idea the more convinced I became that I was correct. I listened intently for awhile longer, but could hear not a sound. I decided to make a venture, but the tales I had heard related of the cunning of these animals made me cautious. So carefully, slowly, a fraction of an inch at a time, I raised the trapdoor.

"Quick as a flash I pulled the trap door down again, and a howl of rage wakened the echoes of the barn. I had the front leg of the lynx jammed between the trapdoor and the floor. Its claws were firmly imbedded in the strong, unyielding fabric of my homespun coat, and—there we were. I couldn't get away from the lynx, and it couldn't get away from me. Whenever it jerked around too much, its claws hurt my shoulder, and I would pull down tighter on the trapdoor to make it keep still. Then it would cry and snarl and whine savagely, ferociously, pleadingly and imploringly.

"The cat had settled down, with seeming acceptance of the inevitable, and I was trying not to fall asleep, when suddenly across the still summer air floated the tune of 'Annie Laurier.' It was my father's whistle. I guessed he was on his way to the neighbor's to see why I had not come home, so I determined to attract his attention. I immediately produced a series of whoops and yells that would have done credit to at least a dozen Apaches on the war-path. Incidentally I bore down on the leg of the lynx, and that animal at once joined in the chorus and howled like a dozen catfights on the roof at the dead of night. Between the two of us the racket must have been like pandemonium let loose. If my father had been anything but the sober, canny Scotchman he was, he would undoubtedly have taken to his heels; but, after ejaculating fervently, 'Lord preserve us a' !' he climbed over the fence and started toward the barn. He had a lantern and his old musket, loaded with buckshot. I kept on calling, 'I'm here, in the cellar!' mentioning my name.

"'Where are you, Bobby?' he called.

"I explained my exact whereabouts without requiring much pressing, and he at once divined the situation.

"Setting his lantern on the floor, he stretched himself flat on his breast on the floor, with the musket level in front of him, so that the shot would not pass through the flooring. Taking careful aim, he fired, and—and the claws convulsively clutched my shoulder as the great cat had its proverbial nine lives all blown to smithereens at once. The lynx measured a trifle over six feet from nose to tail."

One of the most dangerous and repulsive forms of Kidney Disease is

DROPSY

for which Dodd's Kidney Pills are the only certain cure. In Dropsy the Kidneys are actually *dammed up*, and the water, which should be expelled in the form of urine, flows back and lodges in the cells of the flesh and puffs out the skin. Remove the filth which plugs up the drain. Restore the Kidneys to health. There is only one Kidney Medicine

DODD'S KIDNEY PILLS

HAIGHT & FREEZE CO.

(Established 1900. Head Office: 52 Broadway, N.Y.)

STOCKS, BONDS, GRAINS, COTTONS

PETERBOROUGH BRANCH OFFICE

387 WATER STREET.

W. F. NELSON, Manager.

Commission orders solicited for large small accounts, for cash or moderate margin.

Send for a Daily Market Letter.

We are the only licensed U. S. Brokerage Corporation in business by permission of the Royal Government of the Province of Ontario.

"CROSS CREEK" LEHIGH COAL

Still in the Lead

Also First-class Hardwood for sale at

Fitzgerald's

Brook Street. Phone 111.

Life Funds

FOR INVESTMENT.

CANADA LIFE ASSURANCE CO.

ESTABLISHED 1847.

HON. GEO. A. COX, President.

Invested Funds over $24,000,000.00.

Annual Income over $3,000,000.00

Money to loan in large or small sums upon any terms of repayment at from 4 to 5½ per cent, interest

All kinds of Life Insurance and Annuity Contracts at the most favourable rates, consistent with Absolute Security.

For further information apply to

A. A. COX, Manager.

Company's Office—Hunter Street, Peterborough. Next Door to the Canadian Bank of Commerce.

Mrs. G. Vinette's Hair Preparation

Cures Baldness, Gray Hair, Irritation of Scalp, Eczema, Removes Dandruff, Restores Gray Hair to Natural Colour, Stops Falling Out, etc. Guaranteed in all cases. References if required.

Residence, 559 Reid Street, north of Wm. Hamilton Mfg. Co's. Works, Peterborough.

ABSOLUTE SECURITY.

Genuine

Carter's Little Liver Pills.

Must Bear Signature of

Brent Good

See Fac-Simile Wrapper Below.

Very small and as easy to take as sugar.

CARTER'S LITTLE LIVER PILLS.

FOR HEADACHE. FOR DIZZINESS. FOR BILIOUSNESS. FOR TORPID LIVER. FOR CONSTIPATION. FOR SALLOW SKIN. FOR THE COMPLEXION

Price 25 Cents. Strictly Vegetable. Brent Good

CURE SICK HEADACHE.

ELECTRIC LIGHT

Can be put in your house at small expense, even though it is not wired for it yet.

WIRING.

Installed by our system, means a clean, safe job; no plaster broken, or decorations spoiled, but the wires concealed in the walls in a through way, worklike manner, and subject to the approval of the Fire Underwriters.

FIXTURES.

We handle the lastest productions of the leading manufacturers, thus assuring you thorough satisfaction, both in quality and design. Our shades are from the latest foreign importations. At this season our prices are particularly close. Have your electrical work done during house-cleaning time.

MacPHERSON & ALDRICH,

Dealers in Everything Electric.

Telephone 396. 422 George Street.

How the Cocaine Habit Starts.

Generally from using catarrh snuffs and ointments containing this deadly drug. It is well to remember that the only direct scientific cure for catarrh is Catarrhozone, which cures by the inhalation of medicated air. Simply breath Catarrhozone and it will cure all forms of Catarrh, Bronchitis, Asthma, Lung Trouble and Deafness. Every breath from Catarrhozone Inhaler, soothes, heals and relieves. Permanent cure guaranteed even though other remedies failed. Try Catarrhozone; price $1; small size, 25c. Druggists, or N. C. Polson & Co., Kingston, Ont.

Dr. Hamilton's Pills cure Biliousness.

What's In a Name?

"I became very much interested in a chance companion on a railway train," said a New York clergyman. "He was plainly of Italian birth or extraction, and so I remarked to him:

"'Where were you born?'

"'In Genoa,' replied the young man.

"'And what is your name?'

"'Patrick Murphy.'

"'How in the world did you get that name?' I asked instinctively.

"'I took it,' replied the young man.

"'Why did you choose such a name?'

"'Because I wanted people to think I was an American,' was his reply."

An Interruption.

The prayer meeting was held at good Brother W.'s house on the hill. The meeting had progressed, and prayer and remarks and hymns had occupied the time. The hour of closing had almost arrived. The dominie in a low voice said: "Now there is just a moment left. Isn't there some one who would like to fill in that moment before we close?" There was dead silence when in the twinkling of an eye the door on the clock flew open, and out popped the head of a little bird, which said, "Cuckoo!"

Prunes.

Dr. Hanson, writing on the subject of prunes, says: "A pound of prunes is equivalent as food to a gallon of milk and costs but a quarter as much. It is about equivalent to a pound of bread, but is far more healthful. Considered from an economic standpoint, no fresh meat, fish, milk or eggs can be provided for the same moderate cost, and none of them contains, even approximately, the same aggregate of nutritive elements."

Douglas Jerrold In School.

Douglas Jerrold wrote "Black Eyed Susan" when he was twenty-one and contributed to Punch the immensely popular "Candle Lectures" not long afterward. But at nine years of age young Jerrold had been scarcely able to read, and it was not until he was apprenticed to a printer, after serving for some time as a midshipman at sea, that he showed either desire or capacity for intellectual improvement.

TWO NAMES AND TWO RESULTS

A large steamer was once wrecked because one of the sailors was named West. The vessel was outward bound from Rotterdam, and the sailor was on deck polishing some brasswork. Suddenly the captain called him and told him to go below. The second officer on the bridge heard the captain call out the man's name and thought it was an order to change the course of the vessel to west. He did so, and the result was that the ship ran on to a dangerous shoal. That name cost the owners of the vessel the sum of $500,000.

During the Afghan war of 1879 a small British detachment gained a victory over a large body of the enemy by a mistaken order. A private named Vance, who had distinguished himself by several acts of bravery, was a great favorite with one of the officers, and during a skirmish the officer wanted him to carry a dispatch to the colonel in command of another detachment. The man was only a few yards away, and he called out, "Vance!" at the top of his voice. The men thought he had given the order "Advance!" and immediately rushed forward with such dash and spirit that the enemy broke and fled.

Character in Medicine.

There is character in Dr. Chase's Ointment—just such character as has made Dr. Chase esteemed and admired the world over. Dr. Chase's Ointment has stood the test of time and remains to-day the only actual cure for Piles and itching Skin Disease. It is the standard Ointment of the world. You can rely on it just as you rely on Dr. Chase's Receipt Book, because you know that it is backed by the sterling character of Dr. Chase—America's Greatest Physician.

The House Was Shaky.

When John Quincy Adams was eighty years of age, he met in the streets of Boston an old friend, who shook his trembling hand and said, "Good morning, and how is John Quincy Adams today?"

"Thank you," was the ex-president's answer. "John Quincy Adams himself is well, sir; quite well, I thank you. But the house in which he lives at present is becoming dilapidated. It is tottering upon its foundation. Time and the seasons have nearly destroyed it. Its roof is pretty well worn out. Its walls are much shattered, and it trembles with every wind. The old tenement is becoming almost uninhabitable, and I think John Quincy Adams will have to move out of it soon. But he himself is quite well, sir; quite well."

With that the venerable sixth president of the United States moved on with the aid of his staff.

Over a Million Victims.

A careful estimate shows that one fifth of Canada's population suffer every winter with hacking lung weakening coughs. Four T's, Druggist Merrill's great discovery, cures a cough in twenty-four hours, and the worst cold in two days, making it unnecessary to wear out the system in this way. Large bottles, 25 cts., 2t Ormond and Walsh's drug store.

Two Mindedness.

High mindedness and right mindedness may profitably be supplemented by "two mindedness," which has been defined as the habit of taking into account what is urged on both sides and trying to combine the essential parts of the two opposing arguments into one higher truth. Magnanimity, honesty, breadth—a trio of qualities worth possessing and the last by no means the least.

Placing the Sympathy.

Grimes—Doesn't it disgust you to see a youngster trying to make a man of himself by imitating the wiles of his elders?

Harris—Not at all. I cannot help sympathizing with the boy, he evidently so thoroughly enjoys making a fool of himself.

Not Entirely.

A little investigation shows that the strong taste of pure cod liver oil cannot be entirely removed without entirely removing the oil. You can taste the oil in Scott's Emulsion, but it is not unpleasant.

A Puzzle.

Mother (reprovingly to little girl just ready to go for a walk)—Dolly, that hole was not in your glove this morning.

Dolly (promptly)—Where was it, then, mamma?

Of 100,000,000 passengers by sea all the world over fifty lose their lives. Of the same number by rail forty-seven are killed.

To cure a cold in a night—use Vapo-Cresolene. It has been used extensively during more than twenty-four years. All Druggists.

BANK OF MONTREAL

stablished 1817. Head Office, Montreal)

pital paid up)..... $12,000,000
Reserved Fund..... 7,000,000
Undivided Profits..... 876,531
General Manager, E. S. CLOUSTON.

PETERBOROUGH BRANCH.

Savings Bank Dept.—Interest allowed current rates. Domestic and Foreign Exchange bought and sold A general banking business transacted

W. H. HOGG, Manager

Edwin Elcome

TAXIDERMIST.

Dealer in Eyes, Artificial Leaves and Frosting, also importer of Foreign Birds and Skins from all countries.

Birds, Animals, Fish and Snakes stuffed and mounted in and out of cases in the best life-like style at lowest prices DEER'S HEAD A SPECIALTY. A stock of Foreign and Native Birds always on hand for sale.

RESIDENCE—176 Harvey reet Peterborough.

A sure hard Soap

SURPRISE SOAP

MAKES CHILD'S PLAY OF WASH DAY

HORSEBACK EXERCISE.

Inspection Invited to my New Stock of Riding and Side

SADDLES.

Exceptional Inducements in the Most Dependable Outfits.

SUMMER RUGS AND DUSTERS

Something Decidedly New and Nobby.

SINGLE BUGGY HARNESS

If you are thinking of buying a New Set of either Light or Heavy Harness I have some immensely good values worth your attention.

B. SHORTLY Sign of the Horse at the Door, George Street.

SOME ITEMS OF BUSINESS

—OF THE—

LIFE ASSURANCE COMPANIES OF CANADA

Compiled from the Preliminary Report of the Government Superintendent of Insurance for 1901.

COMPANIES.	Amt. of Policies new and taken up.	Premiums for Year.	Increase of Assurance in Force over 1900.
Sun Life of Canada	**$10,834,298**	**$2,577,187**	**$4,436,296**
Canada Life	7,078,356	2,476,251	3,169,565
Confederation	2,619,697	1,051,319	818,085
Mutual of Canada	3,758,452	1,021,869	2,201,505
Manufacturers' Life	3,415,089	923,193	*11,833,145
North American Life	5,021,413	922,935	2,483,992
Federal	2,282,504	428,206	845,496
Great West	2,954,170	419,761	1,549,550
Imperial Life	2,917,778	308,030	1,392,306
London Life	1,643,053	271,727	3,203,242
Excelsior	982,100	139,382	444,453
Dominion Life	841,090	120,698	554,292
Home Life	575,958	94,803	167,097
Royal Victoria	1,008,655	91,890	612,425
National Life	1,241,495	80,058	780,147
Northern Life	1,191,925	75,929	708,365
Continental Life	1,024,465†	53,300	
Crown Life	221,500	5,435	†221,500

*By the Amalgamation of the Temperance and General Life Assurance Co., with the Manufacturers' Life, the latter has gained $9,923,336 of assurance in force.
†Net amount in force, not in business in 1900.

Our Pure Ales

Give life and vigour to the weak—cheerfulness and good-fellowship to the convalescent.

AT ALL DEALERS, HOTELS AND CAFES

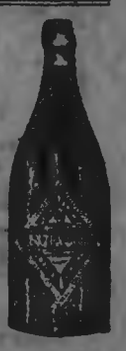

Toronto Brewing Co

Simcoe St. Toronto

Place Your Orders for the

WHITE LABEL

MANUFACTURED BY

THE **Dominion Brewery Co.** LIMITED

It is a pure extract of Malt and hops and in quality cannot be excelled by any other brand on the market. Is always in condition and ready for use.

For sale by F. J. R. Mitchell, Alex. Elliott, and W. Collins, Ashburnham

OUR BRANDS:

THE O'KEEFE BREWERY CO., TORONTO, Limited

EVERYTHING UP-TO-DATE.

The J. C. Turnbull Co.

363-365 George AND 169 Simcoe St. PHONE 298.

CARPETS, RUGS, FLOOR OILS, MATTINGS, TAPESTRY CURTAINS, CHENILLE CURTAINS, LACE CURTAINS, WINDOW SHADES, CURTAIN POLES, MATTRESSES AND SPRINGS.

A MONEY-SAVING SALE OF USEFUL HOUSEFURNISHINGS

Keen reductions on just the things the prudent housekeeper requires. That's the story in brief of the Sale that commences to-morrow in our Housefurnishing Department. A perusal of the list below will be to your interest. Scan the list:

TAPESTRY CARPETS.
Eight different patterns in Tapestry Carpets, our regular 50c quality, this week we offer them at per yard 39c

LACE CURTAINS.
A novelty in Lace Curtains—it is a fine Swiss net in heavy applique pattern, one of the prettiest Curtains in the trade, pair $10.00

LACE CURTAINS.
We have a special in a Lace Curtain 3½ yards long, our regular $1.25 Curtain, which we offer you at 99c

ART MUSLINS.
Eight Pieces of Art Muslins, in different patterns and colours, your choice this week at per yard 5c

CRETONNES.
Reversible Cretonnes, 38 inches wide, good heavy quality, our 30c qualities, this week, at per yard 19c

FURNITURE COVERINGS.
We are offering 12 different shades in Repp, and Tapestry Furniture Coverings, the $1.00 qualities for per yard 69c

MATTRESSES.
The Snow Flake Mattress—a clean and comfortable Mattress, is made from pure white cotton, carded into perfectly even sheets, and will always keep its shape. Regular price is $12.50, this week at $10.00

SPRINGS.
This week we will offer a good Double Woven Wire Spring, our regular $2.50 line for $1.99

CARPET SWEEPERS.
A Monarch Carpet Sweeper is essential to a complete home. We have them in four different styles.

WINDOW SHADES.
Window shades in linen in four colours, your choice this week for 29c

CURTAIN POLES.
Curtain Poles in oak and mahogany, complete 15c
White Corrugated Poles, complete 50c

MATTINGS.
American Grass Twine Mattings, Japanese Mattings, Chinese Mattings, in all qualities. See the Chinese Matting we are selling this week at per yard 15c

CURTAIN STRETCHERS, CARPET SWEEPERS, HAMMOCKS, EXTENSION RODS, FURNITURE COVERINGS, BRUSSEL NETS, STAIR PLATES, STAIR PADS, CARPET LININGS.

The place to buy is where the selection is most extensive and select and prices the lowest. Our stock will bear comparison with large dept. stores.

GIRLS WHO LOVE

Pretty Rings should see the fine lines at "Diamond Hall." Rings are Frost's pet line. The greatest care is taken in selecting only the best kinds and every ring Frost sells is warranted.

FROST'S

Jewellers and Opticians
PETERBOROUGH.

MEMORIAL SERVICE

Held in Connection With the Late Mr. Henry Denne in St. Luke's Church Yesterday.

Rev. E. A. Langfeldt held a memorial service yesterday morning in St. Luke's church in connection with the death of the late Mr. Henry Denne, Esq. After speaking to some length on the term "Comforter," which Christ uses most frequently in referring to the Holy Spirit, he spoke of the great things and high duties which were expected of man in this connection. The speaker then went on to say: "But this beautiful office of the Holy Ghost impresses itself very much upon my mind at this season, when a beloved family of our church has passed through the furnace of affliction through the recent death of a beloved father and husband. What a privilege it is at such times, for a minister of the gospel to have the promise of the Father to proclaim that He will send the Divine Comforter to show us even things to come.

"As you all know our venerable friend, Mr. Henry Denne, fell asleep in Jesus, on Tuesday, May 6th. The end came suddenly, though his poor state of health after the first attack of sixteen months ago, did not give much hope that he would live much longer.

"Sincerely lamented by his bereaved wife and sorrowing family, universally regretted and mourned for by all noble-minded people, we, as a congregation, feel his loss very much. Though on account of his infirmity he had to withdraw his activity from the work and councils of the church for the last few years, we remember gratefully to-day that he was one of the promoters of this church and one who took great interest in the creation of this parish in 1878. His liberality helped substantially year after year to make this church grow and prosper, and his good advice and wise counsel were very much valued in the affairs of our church. As a business man and official he was looked up to by all classes of the community, and he enjoyed the unlimited confidence of all. To his family he has left to cherish an honourable name and an example worthy to imitate. As a strictly honest and honourable man his name stood among the foremost. He was esteemed by all for his noble qualities of mind and heart. The widespread interest and general sorrow which his death has excited, and the high place he held in the people's heart, the very large attendance at his funeral proved.

"I shall not attempt to describe what he was as a husband and a father. In these relations, one with such fervent faith, ceaseless cheerfulness, self-sacrificing ways and high ideas of duty, must needs fulfil them nobly.

"To say that is enough, and yet it seems but barren praise for one so thoughtful, so kind and good. But it does not seem right to lift the veil higher, or to expose to the public gaze the true Christian as he shows himself in the quiet circle of his own home and among loved and lasting friends.

"For my part I have not ceased to thank God that He permitted me, though late, to meet my dear departed friend, to whom God had given such child-like faith in his Saviour and such many tokens of the Divine grace dwelling within him. To have had the pleasure and privilege of witnessing his entire dependence upon his God, and his earnest striving to imitate the perfect example of his Saviour, Jesus Christ, has been in itself a God-given help towards folowing the Lord Jesus more earnestly in my own life.

"Since that sad day for his dear ones, (to him, however, the beginning of blessedness), our prayers have gone up and will, I hope, continue to do so, that God may comfort and strengthen and console his sorrowing widow and his many bereaved relations.

"I have but a few words to add, my brethren, and I am done. The Holy Ghost, at such seasons of sorrow, opens to us the joys and the brightness, the rest and the services, the loves and the re-unions of the world to come. And, as the veil lifts awhile under His hand and we see more clearly than before the joys and the meetings in that sweet land of promise, the present sinks into insignificance, distance is lost, the interval grows short, we almost grasp the heaven He discloses. He shows us the great things to come, and we are comforted.

CHURCH CHIMES.

ST. JOHN'S.

At the close of the regular service at St. John's church last night, a pleasing musical recital was given through the kindness of two gifted visitors to town, assisted by Master Reg. Deacon, boy soprano, and Miss Cochrane, organist of St. John's church. Mrs. Chas. Wilmot, of Forks-on-Credit, sang in good voice "With Verdure Clad," from Handel's Oratorio, and also Kipling's "Recessional," the latter being a particularly appreciated effort. Miss Polly Howden, of Port Hope, was heard to good advantage in "Rest, Rest for the Weary." Mrs. Wilmot also sang at the morning service.

Student Volunteer Movement.

The Rev. J. H. Bruce, representing the Student Volunteer Movement, passed through to Lakefield to-day, where he holds a special meeting to-night. To-morrow night Mr. Bruce will address a large union meeting in St. Andrew's S. S. Hall at eight o'clock. All the members of the church are invited, and especially members of the W. F. M. S., Christian Endeavour and Sabbath School.

SATURDAY'S SCORES.

There was a Large Turnout at the Ranges—Good Shooting.

The attendance at the Rifle Ranges on Saturday was very encouraging, and some excellent shooting was accomplished. The competition in No. 1 Company for the recruit's rifle belt was won a week ago by Pte. Giles, and on Saturday last by Pte. George Brown, his score being 82. The complete scores were as follows:—

Pte. Wilson, J. A.	80
Pte. Robertson, P.	81
Pte. Young, Wm.	58
Pte. Giles, Geo.	74
Pte. Legg, J.	62
Pte. Staunton, H.	65
Pte. Bysh, P.	65
Pte. Reid, H.	68
Sergt. Shepherd, R. H.	80
Sergt. Armstrong, W. H. G.	83
Sergt. Moore, W. H.	83
Corl. Brown, Geo.	79
Corpl. Pringle, G.	40
Lieut. Layfield, R. E.	81

Other scores on Saturday were;

Pte. R. N. Bell	42
Corpl. L. Hall	36
Sgt. Armstrong	42
Pte. Henderson	49
Pte. Gowie	21
Sgt. Best	53
Sgt. Jackson	49
Pte. Watson	57
Pte. Erskine	48
Pte. Somes	54
Pte. Orr	53
Pte. F. Orr	64
Pte. Craig	37
Pte. Wood	30
Pte. Perks	42
Sgt. Edwards	71
Sgt. Howes	47
Sgt. Manley	38

* * *

Mrs. Milligan, wife of the late Capt. W. P. K. Milligan, who lost his life in the Little Hart's River fight in the Transvaal on March 31st, while serving with the 2nd Canadian Mounted Rifles, has received letters from Lieut. Marshall and from Corp. Brown, relating the circumstances of Pte. Milligan's death. Lieut. Marshall writes from the camp of the Canadian Rifles, 40 miles fom Klerksdorp, April 4th. His letter says:—

"Just a few lines to express to you our heartfelt sympathy regarding the death of your husband. It will be of some consolation to you to know that he more than did his duty while out with us. He was very faithful in all his work, very quiet and most willing, a general favourite, not only in our troop, but in the squadron. Your husband had given a hand to one of our wounded men, and on rejoining his troop, was struck by a rifle bullet. It was instant death to him; no suffering whatever. Capt. Elmsley asks me to tell you how much we regret his loss. Again wishing you much sympathy. We are looking after his effects, and hope to send them home to you."

Corporal W. W. Brown, formerly Major in the 3rd Dragoons, whose headquarters are at Peterborough, writes; "Your husband and I were comrades, and I deeply sympathize with you in your irreparable loss. He was a good man, and well thought of by officers and men. I secured his watch and his chain, money belt, containing £3, and field glass, and handed them over to Mr. Marshall to be sent home. Also his Maple Leaf badges. I hope to come back, and will visit you upon arrival, as we had an understanding if anything happened we would write to each other's wives. It was a fierce engagement, and our loss was heavy. I may say his end was painless and quiet. He had helped another man on a stretcher, and took up his position again, and was shortly hit. We did all for the dead we could, and fixed up the grave in which lay eight Canadians. I send you the deep and heartfelt sympathy of myself and the whole troop, and trust I may be spared to visit you and your dear family when we come back."

DIED SUDDENLY.

Rev. Mr. Adam, Methodist minister at Hastings, died very suddenly in that town this afternoon. Deceased was a brother-in-law of Mr. George E. Elliott of town.

VERY REV. DR. TEEFY.

The President of St. Michael's College, Toronto, at St. Peter's Cathedral.

Yesterday the Feast of Whitsunday was observed in St. Peter's Cathedral by the Celebration of Pontifical High Mass by His Lordship Bishop O'Connor, at 10.30 a.m., after which the Papal benediction was pronounced. In the evening at 7 o'clock His Lordship chanted Grand Vespers, and Very Rev. Dr. Teefy, President of St. Michael's College, Toronto, preached an eloquent and inspiring sermon on the Holy Ghost.

DOURO.

Funeral of the Late Miss Annie Devlin.

The funeral took place yesterday of the late Miss Annie Devlin, aged 26 years, daughter of Mr. James Devlin, of Indian River. Rev. Father Keilty delivered a most impressive and affecting address at St. Joseph's church, Douro. The six brothers of the deceased acted as pallbearers. This is the second daughter which Mr. Devlin has lost in the last two months. The sympathy of the community will be extended to the afflicted family.

NEWS NUGGETS.

—A number of statute labour cases were dealt with this morning.

—Mr. E. A. Peck's spaniel, "Pluto," came to an untimely end on Saturday through being struck by a C.P.R. train. "Pluto" had many friends, and it will seem a little odd to meet "E.A." without the dog at his heels.

—I have a new way of paper hanging, without wasting the paper. Costs no more to do it, and I guarantee good work. New French graining for parlours, sitting rooms, halls and front doors. Louis Major, 341 Rubidge street. 3d

STONY LAKE ON MAY 23RD.

The steamer Alert will run a trip to Stony Lake on May 23rd, leaving Lakefield on the arrival of the 2 p.m. train from Peterborough. Returning will leave Stony Lake on Monday, 25th inst, in time to connect with either the morning or afternoon train, which ever the people decide upon.

Flowers for Garden and Window.

I have a royal show of flowering, potted and bedding plants, including the best known varieties. Splendid display of brilliant Salvias, fine, large plants; finest strains of Pansies, unrivalled for diversity of colourings and markings; showy Phlox, Petunias, Coleus, Geraniums, etc. Everything appropriate for filling and decorating hanging baskets and vases. Wedding and funeral designs supplied. Jos. H. Cobb, Aylmer st. greenhouses. Open till 10 o'clock at night. Phone 132.

Now's the Time to buy Pictures.

There will be no better time than the present to buy pictures to decorate your homes. You will find at the Peterborough Bookstore a lot of beautiful subjects in Cabinet Arto's, mounted on grey mats, Rembrants Sepias, size 11x14, only 10c each; size 15x20, only 15c each. Fifty beautiful subjects in each lot to select from.
A. H. Stratton & Co.

Prose and Poetry.

Despite the noble work done by men so various as Ruskin and Stevenson, Pater and Newman, one feels that the full glory of prose, as a medium for beauty, was not realized by them—is not yet realized save by a few. Prose is not yet written as frankly for its own sake as poetry. It ought to be. Of course I do not mean that it ought not to be continued as a vehicle for every kind of didactic purpose. But it ought also to be used by those who could well use it so for the expression of merely lyrical feeling.

In modern English prose there are, it is true, many lyrical passages, but they are always sandwiched apologetically in the midst of expository writing. The only separate prose lyrics that I can recall written in English are translations from another language, such as Mr. Andrew Lang's translation from Theocritus. I recommend that dear little book as an incentive to young writers of prose. It will embolden them to be merely lyrical, thus hastening the day when writers of prose shall be as specific and distinct a class as poets are now.—London Academy.

A refrigerator is no longer a luxury—it is a necessity. We have six sizes and three qualities of the best refrigerators made to show you—The Boot Stove Co., next door to the post office.

Coffee Cigarettes.

The latest novelty in Paris is the coffee cigarette, made not from the ground bean, but from the leaf of the tree. It affords a fragrant and, it is claimed, harmless smoke, completely weaning the palate from tobacco and thereby conferring a benefit on the race.... The cigarettes are made in different degrees of strength.

WOOD FAMINE AT AN END.

The wood famine which has prevailed in town recently, came to an end on the receipt of two scows of hardwood, both green and dry, by J. E. A. Fitzgerald.

BARRIE'S
Great Bargain Sale

This store deserves the patronage of all those to whom the saving of money is an object.

We have bought for cash, and are offering for cash,

Great Big "Snaps"

You should see at once our

Men's Hat Bargains
Men's Shirt Bargains
Men's Underwear Bargains
Men's Hosiery Bargains
Ladies' Straw Hat Bargains
Children's Tam Bargains
Boys' Hosiery Bargains

and other lines—all new, up-to-date, genuine goods—all bargains.

THOMAS BARRIE
Hatters and Furnishers.

Sporting Goods Catalogue

We send our 200 page—illustrated catalogue free on receipt of 2c. stamp to help pay postage. No matter what your sport is you should have a copy.

FREE With it you can choose your [illegible] for field or indoor sports, for summer or winter, just as well as by calling at any store—and cheaper—as we can give special prices for our customers' goods and our trade is so large we can [illegible] you almost as cheap as [illegible] for their goods. Here are a few leading lines: BICYCLES, Automobiles, Golf Goods, Foot Balls, BASEBALL, Lacrosse, Football, GOLF, Tennis, FISHING TACKLE, Guns, RIFLES, Revolvers, Ammunition, [illegible], BOXING GLOVES, Camping Equipment.

T. W. BOYD & SON, MONTREAL, P.Q.

TO THE SOBER AND TEMPERATE

We want all your orders for anything in the Ale, Wine and Liquor line that you may need for any purpose.

Very likely there is something you need immediately, or are going to need soon.

Temperate users of drinkables will agree that the purity and high quality of our goods is unassailable.

HENRY & CO.

Family Grocers and Wine Merchants, Opposite the Opera House, George Street.

STOCK MARKETS.

Appertaining to the Strike.

New York, May 17th, 1902.—The strike has commenced. A comparatively close vote at Hazelton indicated that a great body of the men were not in favour of striking. As a mutual consequence, the strike will be half hearted, and a period will be likely to speedily come when many of the men will be likely to break away, seeking re-employment. The men are better paid to-day than ever before. It looks as if it were a struggle among some of the leaders for control of the Miners' organization. The action of Mitchell in bringing the matter before the men for their vote upon the subject was a most adroit one. When they are beaten they cannot lay the results at his door. The fact that the organization have but comparatively little money, and the merchants are not in sympathy with the strike will have a tendency to bring on a crisis quickly. Merchants in coal fields will not extend credit to strikers. All their purchases must consequently be paid for in cash. This will have a tendency to hasten the end. The more men the Union induce to go out, the more quickly will matters be brought to a head, as there will be more people dependent upon the treasury of the organization. As to the coal companies, they will suffer but comparatively little harm. The dull season in the coal trade is ahead, and they will be in the wages of the strikers, and in addition get additional prices for the coal they have on hand. It looks certainly now as if the coal companies would speedily be masters of the situation, while the strikers will be the losers. We doubt very much if the coal shares will decline much. If they sell off a trifle it will certainly pay to purchase them. No shares have more potent factors for selling higher than the coalers. Those who sell when the stocks are weak we believe will lose money. These shares are already down owing to strike prospects, and have pretty well discounted the matter. No better time could have been appointed for a final settlement between the men and their employers than the present. We believe the present strike will settle matters for a long time to come, and that the settlement will not be disadvantageous to the companies. A bearish attack was engineered to-day against W. U. stock, which opened down a point and was carried down a point more. It recovered before the close. It has been a noticeable fact for a long time past, that the last stock to move up in a rising market was the last to fall in a declining one. R. C. sold within a fraction of 66, and other stocks sympathized. Under the influence of a good bank stimulant stocks recovered in the closing hour. We advise buying the market when it is depressed.
HAIGHT & FREESE CO.

Handy Way to Clean Carpets.

Lots of people are using the "Enterprise" Carpet Cleaner, and praising its virtues. Carpets can be cleaned on the floor, and all stains, grease spots, etc., removed without lifting the carpet. Sold only at Ormond & Walsh's drug store, in 10c and 25c tins. dw

Big shipment of refrigerators and oil stoves just arrived at the Boot Stove Co. Call and see them.

D. N. CARMICHAEL
M. D., C. M., L. R. C. P.
Special attention given to
Diseases of Women and Surgery.
Office and Surgery—Corner of Brock and Water streets, Peterborough. Telephone 288

The Daily Examiner.

VOL. XXXII, NO. 117. PETERBOROUGH, TUESDAY, MAY 20 1902. PRICE TWO CENTS

PROBS.—Moderate winds, northerly to easterly with a few scattered showers, but mostly fair. Wednesday, mostly fair and warmer again, local thunderi storms not unlikely.

ONLY FIVE SHOPPING DAYS THIS WEEK.

Robert Fair & Co.

THE GOLDEN LION, PETERBOROUGH.

2 Snapping Surprises!

Here's news of two Bargain Chances to begin the Victorian Holiday week, which careful and economical buyers cannot afford to overlook. Just on the verge of the 24th of May, when you are looking for bright, smart suggestions in headwear, we bring them forward.

Increased business is beginning to flood all departments. The tide of activity is swiftly rising. Make it a point to see these two Specials, and be here early :—

Special Sale of Ladies' Sailors at 35 and 50c.

..AND..

Children's Washing Tams at 35, 50 and 65c.

And cheapness is not their only virtue.

Friday, 23rd May, will be market day. Store closed Saturday.

Bright, new, effective headwear is here—bound to interest you if you want something to wear right now.

THE FAIR STORE—382 George Street

A Question of Spex

Do your eyes tire easily?
If so, You need Glasses.
Do your eyes burn?
If so, You need Glasses.
Does the type become blurred in reading?
If so, You need Glasses.
Do you suffer from frontal headache?
If so, Glasses will Help You.
Do you know if you have perfect eyesight?
If not, we can Inform You.
IT WILL COST YOU NOTHING.

Schneider's
Reliable Watchmakers and Jewellers, 321 George St.

THIS STORE WILL BE CLOSED ALL DAY SATURDAY "VICTORIA DAY."

For Outing And Abouting

TIME TO ANTICIPATE MAY NEEDFULS . .

Why not be beforehand in outing preparations? No more opportune time for such selection than now when assortments are fullest. Look around. Every counter offers suggestions.

Victoria Day, Rain or Shine, we have the needfuls. Umbrellas, large and less large for men and for women. Sunshades in plain black and exceptionally beautiful fancies. Prices run something like this, but space limits us to a few lines only:

Men's 25 in. Umbrellas in assorted good tops, steel rods, with natural and black Congo handles, silver and gilt tipped. Blister and natural wood handles, the latter silver tipped (all steel rods. Umbrellas worth $1.25 to $1.40. This big purchase says..... 98c

Another special with silk and wool and taffeta tops, with steel rods, fine silver tipped Congo handles, regular $2.75 to $3.00. All new but big purchase, price..... 2.00

Women's Black Umbrellas 23 inch, with taffeta and fine gloria tops, steel rods, patent opener, strong neat frame, with assorted horn handles, 18 only, a gem—at the big purchase price..... 1.50

Ladies' 23 inch tight roll taffetas, with rich fancy Dresden silver and gilt tipped handles, concave rib, new patent opener, worth $2.75, but big purchase price is only..... 1.98

We'd like to go on talking Umbrellas, but must content ourself with two lots of fancies.

White gloria top Sunshades with silk edge, neat white handle, strong frame, white ribs, regular $1.50 quality. Big purchase price..... 98c

Another, and the greatest plum that ever came our way in select Coloured Sunshades, in a big assortment of patterns and colours, elegantly mounted and swell productions in every way—$2.75, $3.50 and $4.00 qualities, but big purchase price..... 1.98

SILK FLAGS

Union Jacks and Canadian Silk Flags, size 10½x15, worth 35c, for.. 25c

Silk Union Jack Flags, 20x28 inches, worth $1.25, for..... 69c

LACE COLLARS
DIRECT FROM MAKERS

Butter Coloured Applique Collars, nice shape, good size. Special 25c

Cream Coloured Honiton Lace on sheer batiste square shape and exceedingly tasty. Special..... 50c

Guipure Lace Fichus, with Oriental flounce, sightly..... 60c

Regular Linen Coloured Arabian Lace Collars, very heavy make. Special..... 90c

Biscuit Arabian and Battenburg Lace, effective shape. Smart..... 1.50

LAWN TIES

Of Fine Lawn, with tucks and insertion ties that look fresh and clean, and take kindly to the washing..... 19c

ALEXANDRIA
RIBBON COLLARS

Of all linen, the newest shape for summer 1902, with which to wear your charming neck ribbons..... 15c

BELTS

More numerous than ever before in variety. Most every good style is represented here. Our Quarter line offers a splendid assortment. Ask to see our Belts.

READY-TO-WEARS

Suits, Separate Skirts, Jackets, Blouses, Underskirts, Whitewear, etc. Always up-to-date—always rightly priced.

MILLINERY

Seems almost unnecessary to mention our Millinery Dept. It has advertised itself. Its modish hats and fair prices have strongly appealed to the Peterborough ladies this season. We are here to serve you. Avoid the rush if possible the last day. Speak now for your Hth Millinery.

TRUSTWORTHY DRY GOODS UNIFORMLY RIGHT PRICES.

WANTED.

WANTED.—A GOOD GENERAL SERVANT, no washing or ironing. Apply to Mrs. J. D. Collins, 194 McDonel street. d117

WANTED.—IMMEDIATELY, A YOUNG Girl as nurse. Required during the afternoon only. Apply to Mrs. Louis M. Hayes, 385 Hunter street. d117

CARPENTERS WANTED.—APPLY AT the Canadian General Gate House. 3d115

WANTED. — STENOGRAPHER AND Typewriter, duties to begin at once. Apply by mail, stating experience, to The Geo. Matthew's Company, Limited, Peterborough, Ont. 2d116

WANTED—ON OR BEFORE MIDDLE of June, a good general servant; no washing; highest wages paid. Apply at 130 Gilmour street. d102

GOOD GENERAL SERVANT WANTED at once. Apply to Mrs. W. H. Bradburn between the hours of one and three and six and eight p.m., at 25 Homewood Avenue. d97.

WANTED.—TO PURCHASE, A SECOND-hand steam Yacht, with about 24 foot keel. Send full particulars. Address "Yacht," Drawer "D," Peterborough, Ont. d95tf

AGENTS WANTED.—FOR THE COMplete story of the Martinique and St. Vincent Horror, and the World's Greatest Disaster, by Hon. William A. Garesche, for five years United States Council at Martinique, assisted by the survivors. Magnificently illustrated, 500 pages, retail price $1.50, to agents 75c, one book in ten free, magnificent premium picture with every sale, freight paid, credit given. Send 10c to pay postage on free prospectus. World Publishing Company, Guelph, Ont. 6d116

WE HAVE THE MOST PERFECT AND effective system for collecting debts in Canada, U. S., and Europe, without using offensive methods to your debtors. Remittance on day of collection guaranteed. Reasonable charges. Call, write, or 'phone Main 2927, and one of our representatives will call on you. The International Mercantile Agency, of Toronto. M. J. Galvin, representative, 430 George street, Peterborough. 30d91.

WANTED—RELIABLE MEN IN EVERY locality throughout Canada to introduce our goods, tacking up show cards on trees, fences, along roads and all conspicuous places, also distributing small advertising matter. Commission or salary $60 per month and expenses, not to exceed $2.50 per day. Steady employment to good, honest, reliable men. No experience needful. Write for full particulars, THE EMPIRE MEDICINE CO., London, Ont. dw

50 LABOURERS WANTED
For Out of Town Work.

Wages from $1.75 to $2.75 per day. Board $4 per week. Cost of transportation $10. Do not be idle in town when you can be working out of it.

INTERNATIONAL CORRESPONDENCE EMPLOYMENT ASSOCIATION.
LOCAL BRANCH—436 GEORGE STREET
Phone No. 16.

PHOTOS FOR SPRING

Have your picture taken in your spring costume. Best work and newest ideas in Photography. Lowest prices on all work.

LENDRUM Only Ground Floor Studio—Charlotte St.

W. SHERIN,
Notary Public and Conveyancer,
Issuer of Marriage Licenses. Agent for several first-class Insurance Companies. Money to loan
LAKEFIELD, ONT

ISN'T IT A FACT

—as the cross-examining lawyer would say—that you, on or about this season of the year, have a longing for a smart new Suit and an extra pair of Trousers?

Nothing else will go so far—to give you that rejuvenated feeling so indispensable to a live and energetic citizen of Peterborough.

We can make up to your order the highest class of imported and exclusive Suitings and Trouserings.

Laidlaw
DRAPER,
Opposite Oriental. Hunter Street

Western Rheumatic Powder and Blood Purifier

Has given wonderful atisfaction to per persons suffering from Rheumatism, Sciatica, Lumbago, etc. Testimonials freely given.

30 Cents a Box

PREPARED ONLY BY
H. H. Edmison
DRUGGIST, Etc.,
390 George Street - - - Phone 102
All Patent Medicines sold at best Cut-rate prices.

People Choose and Chew LANE'S Candy

Because they like it, and that's enough. We can supply any quantity of any kind—suit any purse and any taste—and send you away pleased.

Everything fresh and wholesome in sweetmeats.

Drop in and be our guest and you will vote our stock the best of the kind. Vote early and often.

LANE & CO.
Model Restaurant, Bakery and Confectionery.

WHY THE ROSS GOVERNMENT SHOULD BE SUSTAINED.

No Administration in the history of Canada ever went to the people with a better or more creditable record, with a stronger support from the best elements of the community, or with a more assured hope of a signal and emphatic endorsement of their course than the Liberal Government of Ontario. If any evidence of the strength of their position were needed, it could be found in tne speeches of the Conservative leaders, in the petty and carping criticism and frothy declamation to which they resort, in lieu of argument. Every address made by the Opposition is a confession of inability to find real serious ground of attack against the Government on broad questions of policy or mismanagement of the public resources.

The record of the Province of Ontario for good, economical and progressive government, stands unrivalled on this continent. Where is there any other community which has steadily maintained a place in the front rank with regard to advanced legislation and administrative methods and the liberal expenditure of money in the people's interests without imposing a cent of direct taxation or incurring any public debt?

While maintaining every department of the public service at a high standard of efficiency, and giving judicious aid to the development of the resources of the province, besides assisting in numerous ways to lighten the burdens of municipal taxation, the careful and judicious economy exercised has resulted in the accumulation of a surplus of over two and a half million dollars.

The Government has administered the important department of Crown Lands with so careful a regard for the public interests that since 1872 they have collected a revenue of $31,791,278 from this source, or over one million a year, by steadily pursuing the policy of securing the highest price obtainable for the timber disposed of. While in many cases elsewhere the people's property has been dissipated for the enrichment of political favourites, the record of the Liberal Government has been absolutely free from stain or suspicion on this ground.

The money secured by economical and thrifty administration has been given back to the people. There is no province or state where so large a share of the public revenue is spent in the encouragement of agriculture and education, the construction of roads and railways, and the care of the afflicted.

For these and similar objects, the expenses of which would otherwise fall on the local taxpayer, the Liberal administration has since 1871 expended $85,418,205 out of a total revenue of $103,960,277.

Where is there another government on this continent that can point to such a record? Where is there a people anywhere whose resources are so prudently and honestly husbanded and so liberally expended for the good of the entire community?

The assailants of the administration cannot point to a single dollar that has been wrongfully expended. They cannot indicate a single important item of expenditure which could be dispensed with or curtailed to the advantage of the public.

The people of Ontario during the last generation have grown so accustomed to good government that they have learned to regard it as a matter of course, and hardly realize how favoured they have been, as compared with other sections.

The Ross Government has not been satisfied with simply conducting the ordinary business of the Province in an honest and economical manner—they have been thorough and progressive.

They have realized that the times demand a policy of active encouragement of the various great interests and enterprises which go to build up a country and contribute to its greatness and prosperity.

They have encouraged railway construction by grants of land and money, sanctioned by the Legislature, and have advanced settlement by the building of colonization roads.

They have promoted the settlement and opening up of New Ontario by wise and statesmanlike measures, tending to secure the establishment of various industries which give the farmer a market at his door for all he can produce, and stimulate the trade and manufacture of Old Ontario by increasing the number of consumers.

(CONTINUED ON EIGHTH PAGE)

A STRONG POINT.

One of the strongest points in favour of

The Dr. Deimel Underwear

is that it can be easily washed and does not shrink. When you buy it it fits, and after constant washing it will still fit as well as the day it was first put on. Compare this with the woollen garment which gaows thicker and harder and smaller with each washing. And this is only one of the many good points in favour of

The Dr. Deimel Underwear

A little booklet, mailed free, tells of many more.

W. H. MEREDITH
393 GEORGE STREET
PETERBOROUGH.

Daily Examiner.

London (England) office—148 Fleet street, E. C., Central Press Agency Limited, Special Agents.

TUESDAY, MAY 20, 1902.

THE CONSERVATIVE-PROHIBITIONIST CANDIDATE.

Conservatives are asked to support Mr. Miller as a follower of Mr. Whitney. He appeals on party grounds to the opponents of the Liberal Government. It is as a Conservative, standing on the Conservative platform, and prepared to vote Mr. Whitney into the Premiership, that he will receive the greater proportion of such votes as may be cast for him.

Temperance men are exhorted to vote for Mr. Miller because he is a Prohibitionist. They are asked to put aside all other considerations, and make that the main issue. They are asked to resent the action of the Ross Government in submitting the question to a referendum, by electing Mr. Miller as a Prohibitionist.

A more impudent, brazen-faced attempt to befool the electors by occupying two utterly inconsistent positions, could hardly be imagined. A comprehensive record of the two parties in the matter of temperance reform, will show that only the influence of extreme and unreasoning partizanship, could range any genuine Prohibitionist among the opponents of the Ross Government.

The Premier has been a sincere, consistent, active temperance reformer. He has carried his principles into effect just as fully as is possible in a free country, where public opinion is the court of last resort. He has restricted the liquor traffic, so far as his power goes. The settled policy of the Liberal party has been the reduction of the number of liquor licenses and increased restrictions upon the sale of intoxicants. Recognizing—as every intelligent temperance reformer recognizes — that prohibition is only workable where a strong public sentiment in its favour exists — a referendum was granted, under which the Prohibitionists can gain their cause so soon as it commends itself to a majority of the electors.

Now, what is the attitude of Mr. Whitney and the Conservative party upon the question? When the matter came up in the House, Mr. Whitney defined his position as being distinctly opposed to Prohibition, and the Referendum. He pledged himself to further decreases in the number of licenses and the maintenance of re-restrictions in the traffic — which is just the policy the Government has steadily pursued. Furthermore, he promised to "remove the commissioners and inspectors from political and party influence." This is a very vague and indefinite proposition, and no subsequent utterances of the Opposition leader has thrown any further light upon it. In view of the previous utterances and votes of the Opposition — in view of Mr. Whitney's own vote in 1890, when the question of a change in the mode of appointing commissioners came before the House the only interpretation that can fairly be placed upon it is that Mr. Whitney would transfer these appointments from the hands of the Government to those of the municipalities—a matter which no temperance man desires. On that occasion he supported a resolution to have the Commissioners in cities and towns elected by the municipal electors.

To revert to the old, discredited system of municipal control of liquor licenses would be bad enough, but to make the manner in which the law should be enforced an issue in every municipal contest would be attended with infinitely worse evils. The Commissioners would be dependent for their positions upon the votes of a large class of men who favour a lax enforcement. They would be sorely tempted to wink at infractions, to tolerate abuses and illicit selling for fear they might offend some of their constituents. Men also who would be inflexible in their determination to preserve good order and sustain public morality, would be made to feel that zeal and fidelity in carrying out their duties might be rewarded with defeat at the polls.

No sincere temperance reformer can endorse such a demoralizing proposition. No man who is old enough to remember the abuses of the former system of municipal control of licenses, and who has noted the vast improvement in civic morality and public order since the Government assumed control of the traffic, could wish the business placed on the old footing, even without the additional peril of elected Commissioners.

But yet some prohibitionists and temperance reformers, who are dissatisfied with the referendum because it does not give them immediately all they want, are advocating the claims of men—Mr. Miller in the West and Dr. Ford in the East—pledged to follow a leader, who is not only opposed to Prohibition but would undo the good work in the direction of temperance reform accomplished by the Liberals.

Mr. Whitney's views on the temperance reform question are not merely unprogressive, but re-actionary. Mr. Miller and Dr. Ford have a right, if they regard it as the supreme issue, to appeal to the public as prohibitionists. It is an important question and many worthy and conscientious men are disposed to consider it of more consequence than the issues which divide parties. But no man can honestly and consistently take this ground and at the same time pose as a supporter of Mr. Whitney who has emphatically declared himself as opposed to prohibition in any shape, and is disposed to restore in an intensified form the worst evils of the old time municipal licensing system.

Such a double-faced course cannot command the respect or adherence of the intelligent voters of West Peterborough or East Peterborough either. It is insincere and hypocritical in the extreme. Mr. Miller and Dr. Ford may call themselves prohibitionists to gain the suffrages of a handful of wrong-headed and disatisfied extremists, but their return would be a triumph for Mr. Whitney and the Conservative cause, the ascendancy of which would be a evil day for temperance reform and put back the clock of progress for many years. The electors of both East and West Peterborough should study this question in all its bearings and see where the inconsistency lies in partizan candidates, pledged to follow a political leader opposed to prohibition, demanding support on the plea of their being temperance men, and on that plea alone.

AT CROSS PURPOSES.

Mr. Whitney has several heretics in his ranks. Mr. Miscampbell, who is slated for a seat in Mr. Whitney's cabinet—when he forms it — is the arch heretic. He tumbles over without remorse the fetish the Opposition has worshiped for a score of years—no surplus. He now declares that there is an Ontario surplus of over $2,000,000. Mr. Carscallen, another of Mr. Whitney's coming — at a millennial pace—cabinet colleagues, is at daggers drawn with his leader, on the policy of dealing with our nickel. Mr. Carscallen wants an export duty put on nickel and Mr. Whitney says no, decidedly. Mr. Whitney weeps hot tears over the oppression the people grovel under in the shape of high priced school books. Dr. Beatty Nesbitt, another prospective member of Mr. Whitney's prospective cabinet, shows, in an elaborate argument, that Ontario has very cheap school books. Mr. Matheson, the strenuous apostle of the no-surplus cry, claims that we have a debt of from five to any number of millions you like to imagine. Mr. Whitney wants Crown water power—at election times—made "free as air." One of his prospective cabinet ministers wants the Government to waste millions in developing electric energy from Crown water powers to be supplied to municipalities at cost. All this constitutes rather a hash of policy with which to cement a cabinet together. The diversion of the Kilkenny Cats or a Conservative caucus, disciplining Mr. Marter, would be a harmony club compared to a council meeting of a Whitney cross-purposes cabinet. But what else could be expected when the leader of the party gives his followers no policy upon which they can agree or even try to agree. Mr. Whitney's policy is only "good intentions," and that is subject to such an elastic interpretation that it is no wonder that each follower is taking his own sweet will, in striking a go-as-you-please political pace and brings up suddenly at the end of a blind lane. The one thing, however, they all agree upon, like "birds in their little nests," is the burning desire to form a cabinet of some kind—to get office.

CONSTIPATION

is probably the most common of all ailments. When neglected it becomes chronic, and frequently leads to hemorrhoids and other serious consequences.

CONSTIPATION IS CURED BY

IRON-OX TABLETS

This Remedy is not a purgative, but by mild action upon the organs restores their natural functions, thus entirely avoiding the debility following the use of cathartics, which, if taken frequently, are almost always harmful.

Fifty Tablets for 25 Cents

OPERATIVE OPTIMISM.

Hon. G. W. Ross has the fullest faith in the resources of Ontario, and in its future, and while he holds to a magnificent optimism in both respects, he adds to his faith works, and to his optimism operative energy. While intensely practical, Mr. Ross is given to relieve the solider periods of his addresses with touches of academic sentiments—hope and stirring confidence-breathing eloquence—at the same time as ornamental as the arabesques on a Damascus blade but, withal, as pointed. Mr. Ross concluded his splendid address at Owen Sound, which had shown what a great provincial policy the Government had originated—and in great part, applied—in the following words;

"What evidence have the Opposition ever given that they possessed similar powers of initiation as the Government have done in regard to those matters, of which I have only given the briefest outline? Have the electors any pride in sustaining a Government that has admittedly attained the rank of leadership throughout the Dominion in wise and progressive legislation?

"We offer you not simply good intentions," said Mr. Ross in conclusion, "but concrete positive propositions. You can see them if you walk the streets of Owen Sound. You can find them in the busy industries of this town, and of all the towns and cities of the province. You can see them in the large barns being erected on the farms, through the increased intelligence of the agricultural classes. You can hear them in the whistle of the locomotive, as it penetrates the forest, carrying to the remotest part of the country the products of old Ontario; you can see it in the comfort of Canadian homes, and, I tell you, ladies and gentlemen, that prosperity that does not enter the home, legislation that does not go to the fire side, is legislation that does not make for the good of the whole people. There is a spirit of patriotism and of confidence in the air. We are not retrograding but progressing. The pessimist has taken to the woods, the doubting Thomases have been expelled from discipleship.

"Night's candles are burned out,
"And jocund day stands tiptoe on the misty mountain tops."

"Every person feels the impulse of hope, feels the force of that prosperity. I say drive the pessimist from the field, drive him into the remotest part of the land, where he cannot mark his ballot against good government — where he will enjoy the seclusion from civilization, to which he is not entitled, and to which he does not propose to contribute. Remember that Ontario must hold its first place in the Dominion, or it must recede.

"Look to your work and be strong,
Certain of sword and pen,
Who are neither children nor gods,
But men in a world of men."

"When you go to vote ask yourself if you are voting for the good of Ontario or for the elevation of a party into power? Ask yourself, does that vote represent progress, fair play, justice, toleration, prosperity, or does it express a merely cynical party thirst for power, without the qualification for exercising its usefulness, anxious for promotion without showing any fitness for such promotion? Ask yourself these questions, not in the spirit of a partizan, but in the spirit of an intelligent Canadian, and if you ask them I am satisfied that upon the 29th of May there will be thousands of ballots marked for our candidates—and I am satisfied, too, that the people of Ontario will support progressive Government, that they will say it is not time for a change, that they will vote for economy and progress, and that they will remember Ross."

PHYSICIAN HEAL THYSELF.

Mr. Whitney poses as the apostle of political purity. He talks as if he were leader of a party that had never committed a colourable, let alone, corrupt, political act. Mr. Whitney's party has the doubtful honour of having reduced political corruption to a fine art, and put it in practice to an extent never reached, within cannon-shot, by any other party. Yet Mr. Whitney has been never known to denounce a single one of the long list of corrupt acts committed by the party of which he is leader. The most he ever did was once, during his New Ontario tour, to reluctantly admit that the Conservative party had not been altogether free from blame in the matter — only that and nothing more. Mr. Whitney, in North Ontario, was a few days ago, sitting on the same platform with Mr. Charles Calder, who was unseated, after being elected for South Ontario, by the "most glaring corruption," Judge Ferguson "ever heard of." This is the scene of the exploits of "Billy" Smith, who admitted having spent $1,200 to elect Mr. Calder. Mr. Whitney took Mr. Calder to his bosom, and forgot all about "Billy" Smith. Mr. Whitney was in the same riding where the Conservative candidate, J. A. McGillivray, in 1896, was elected, or, rather, declared elected, by bogus votes resulting from tampering with the ballots after they had been marked—taking out of the envelopes 21 ballots marked by the electors for the Liberal candidate, and replacing them with 21 ballots marked by the Conservative ballot switchers for the Conservative candidate.

Yet in the midst of these reeking reminiscences of Conservative corruption, under all this inspiration to virtuous indignation and righteous denunciation, Mr. Whitney kept silent, and thereby condonned the political corruption practised for his profit. Humbug could go no further than Mr. Whitney carries it, in declaring that his mission is to purify electoral methods. The only qualification for this mission Mr. Whitney can claim, judging by the record of his friends, consists in the spirit of the proverb, "set a thief to catch a thief."

Mr. Whitney is not above practising a little corruption on his own account. Speaking during a Welland bye-election in 1900, at Niagara Falls, Mr. Whitney declared, as a bribe to the electors of Niagara Falls, that he would do all in his power to give to the town free power, thus sacrificing the rental of $25,000 to be paid by the Power Company to the Government for all time to come; rather a high price to pay for one constituency, even for a political puritan like Mr. Whitney.

Mr. Whitney was present at a meeting in Aurora, North York, on April 9th, in the interests of his candidate, Mr. T. Herbert Lennox. Mr. Lennox roundly scored Hon. Mr. Davis for not bringing the Penetanguishene Reformatory to North York, and said, "If Mr. Whitney is returned to power and becomes Premier of this province,, I will see that he sends the Reformatory to North York — Newmarket or Aurora." Not a bad or unbrazen bribery bid. Yet Mr. Whitney, who spoke a few minutes after, and asserted that there would be no corruption in Ontario, such as he charged the Liberals with, had he been in power, spoke no word of condemnation of the corrupt bid for votes made by his candidate, in his hearing, only a few minutes previously. And this is the leader who asks the help of the people to put down corruption! Could hypocrisy go further?

No Respector of Rank.

Disease Lays its Heavy Hand on Kings, Princes, Presidents, the Noble and Wealthy as Well as on Those of Low Estate.

Paine's Celery Compound
Is the Great Restorer of Health for the Ruler and his Humblest Subject.

Sickness, disease and suffering respect neither ruler nor subject. The noted and high-born have their trials and physical sufferings like those in humbler stations. Social standing and wealth cannot bar the progress of disease when the common rules of health are violated.

Impure blood and weak nerves are responsible for many of the common diseases of life. The experienced physician will tell you that men and women with pure, clear, coursing blood and well braced nerves, can never become victims of rheumatism, neuralgia, liver troubles, debility headaches or sleeplessness.

It follows, therefore, that sufferers from any of the ailments referred to, should at once take prompt measures to cleanse the blood and feed the weak, nervous system with proper nourishment.

For the happy accomplishment of this important work, Paine's Celery Compound is the only safe agent; the one great specific; the only security against deadly disease and death. During these spring days, Paine's Celery Compound guarantees a perfect regularity of the bowels, healthy appetite, sound sleep, good digestion, pure blood, strong nerves and clear brain, all of which mean full and robust health.

Mr. B. Hutchins, one of the most prominent real estate men in Montreal, says; "About five years ago I wrote you a letter acknowledging the wonderful effect your Paine's Celery Compound had upon me after I had given it a fair trial; that it cured me entirely of neuralgia in the head, from which I had suffered most severely for over fifty years, and also that it cured me of rheumatism in my limbs. In fact it cured every pain in my body, and made me feel 25 years younger. I have not had a return of my old complaint, and therefore have to confirm all the statements I have ever made respecting your Compound."

Pauncefote Shows No Change.

Washington, May 20.—It was stated at the British Embassy yesterday that no material change had occurred in Lord Pauncefote's condition.

Shot Son For Rat

Quebec, May 20.—J. Beaulieu, while shooting rats on Sunday, shot his son in the shoulder. The boy will recover.

For twenty-four years Vapo-Cresolene has been extensively used for all forms of throat and bronchial troubles. All Druggists.

PARLOUR FURNITURE

IS NOT BOUGHT by everybody every day, and is, therefore, harder to select than most other goods. We try to make BUYING EASY at our store by keeping a large stock of Parlour Suites in carefully selected designs of both frames and coverings.

3 Piece Suites from $20 up.

5 Piece Suites from $35 up.

All our own make. Materials and workmanship guaranteed. Intending purchasers cheerfully shown through our stock.

Upholstering repair work promptly attended to.

E. B. CLEGG & Co.
Furniture and Undertaking.

MADILL'S BAKING POWDER

Put up in ONE POUND TINS. Keeps well. The last is as good as the first.

PRICE 10c PER POUND TIN.

WILLIAM MADILL
Oak Hall Drug Store, Corner George and Murray Streets.

To Meet the Tastes of the Elite

The most exclusive May Millinery is on view in Miss Delaney's showroom, at intensely interesting prices. Even in the very height of the selling season Ladies are offered emphatic money-saving chances at Miss Delaney's.

For all who value STYLE and RICHNESS, our Trimmed and Ready-to-Wear Hats will prove unusually interesting.

New ideas in Misses and Children's Hats, at prices as interesting as the assortment.

English Sailor Hats as low as **10c** each.

This store wins your friendship because it deserves to have it—because it brings to you the newest creations and the best values going.

MISS DELANEY.

ODDS AND ENDS

Of Men's Women's and Children's Boots and Shoes . . . . . .

To close out at profitter's prices as follows :

1 Lot Men's Chocolate and Tan Lace Boots, sizes 9, 9½ and 10. Choice....	$1 00
1 Lot Men's Box Calf, Boston Calf and Kangaroo Bals, sizes 6 to 10. Choice	1 25
1 Lot Women's Dongola Button and Lace Boots, sizes 3 to 7. Choice.....	1 25
1 Lot Misses' Dongola Button and Lace Boots, sizes 11 to 2. Choice.....	1 00
1 Lot Children's Lace Boots, size 8. Choice.....	.50

And many other bargains that space will not permit of mentioning.

ROBERT McWHINNIE'S
Phone 230 384 George Street

R. U. INSURED.

IF NOT, CALL AT 433 GEORGE STREET AND SECURE THE PROTECTION WHICH YOU REQUIRE IN AN INSURANCE POLICY.

OLD AND RELIABLE COMPANIES REPRESENTED

LOWEST RATES AND LIBERAL SETTLEMENTS.

1902 CALENDARS FOR EVERYBODY

DAVIS, THOMPSON & CO.
General Insurance Agency,
433 GEORGE STREET - - - - PHONE 40

GENTLEMEN'S CLOTHING
MENDED, REBOUND, CLEANED AND PRESSED.
Work done promptly and satisfaction guaranteed.
27 WATERFORD STREET.

PAINTING, PAPERING, ETC
H. W. GREY
Is prepared to fill all orders for Painting, Papering, Decorating and Kalsomining, promptly and at lowest prices. Satisfaction guaranteed. Estimates cheerfully given. Get my prices if you have any work in our above lines to do.
Residence and workshop 250 Water street Telephone 217. Post Office box 178. 486-1y

FOSTER'S PARCEL EXPRESS
The undersigned has started a new Parcel Express, and solicits a share of the public patronage. Having had nearly twenty-five years experience in handling baggage and parcels for the Grand Trunk, customers can depend on careful attention and prompt delivery of parcels. Give me a show and I will give you good service. RICHARD FOSTER office 293 Bethune street, opposite G. T. R. Station. 'Phone 230.

Carpet Cleaning.
Wheel is now running. The prices are reasonable.
E. COURTNEY, Jr.
Deliver at Residence. Ashburnham.

Having resumed business in the old stand I am prepared to give prices to suit all.

Sets of Teeth, Best, ...	$7.00
Sets of Teeth, Good, ...	5.00
Gold Crowns, 22k.	5.00
Silver Fittings, ...	.50
Gold Fillings, ...	1.00 up.
Extracting, painless, ...	.25

WILL S. HALL, L.D.S., D.D.S.
Rooms 2 and 3 Over Chinn Hall.
Office Hours—8 a.m.—6 p.m. 7—8 p.m.

PLUMBING, GAS and STEAM FITTING

Having purchased a complete plant of Plumber's Tools, Machinery, etc., also a stock of first-class fittings in brass and iron goods, I am better prepared than ever to give you a first-class job at very moderate prices. Keeping myself fully posted by studying the latest and best literature on heating and plumbing, I can advise and put into practice the newest and best methods in this line of business. Carrying a select stock of iron pipe and fittings, steam, copper, and galvanized iron boilers, closets, baths, sinks, lavatories, tanks, etc., all fitted up in the best manner. Iron pumps, pipe, points, etc., in stock, wells driven, and every description of plumbing, steam and gas fitting work done promptly. Brass, stop, waste and ball cock valves of every kind, steam guages, etc. Ring up Telephone 333.

E. J. G. SUTHERLAND,
333 George Street, Peterborough

STORES TO LET.

The following stores in the Market Block, George Street, Peterborough, are to rent:—

The one at present occupied by Henry Best.

Also, the store at present occupied by the C.P.R. Ticket Office will be to rent after the 30th of April.

Apply to Commissioners of the Town Trust. dtf

DESIRABLE PROPERTIES FOR SALE.

The Executors of the Estate of the late Thomas Henry offer for sale the following desirable properties, viz.,—

Parcel No. 1—No. 291 Sherbrooke street, the homestead, with half acre lot, good dwelling and in a desirable locality;

Parcel No. 2—No. 217 Charlotte street, a two story brick house, opposite the skating rink;

Parcel No. 3—No. 213 Charlotte street, opposite the Methodist church, a good comfortable brick house.

The above properties are all in good localities, centrally situated, and will be sold at moderate prices and on easy terms. For particulars, apply to Mrs. Thomas Henry, 291 Sherbrooke street, or to Myles Henry, at Henry & Co's. Grocery.

Removal Notice!

Having leased Store No. 136, Hunter street, immediately under our old offices, we will occupy the same in future, and cordially invite all our old patrons, and the public generally, who want to procure or get rid of anything in Real estate, to favour us with an early call, because, as usual, we always have good bargains for all who want to buy, and buyers for all who want to sell. What more can you ask?

T. HURLEY & CO.
Phone 276. Next Post Office

A GRAND CHANCE FOR INVESTMENT.

House, No. 66 Albert street, and three large lots, suitable to be sub-divided into building lots, adjoining the C. G. E. works. Also three acres, west end of Romaine street, now sub-divided into building lots, and plan registered. Will be sold as a sacrifice. Terms to suit purchaser. Apply to

T. KENT,
d636f. 33 1-2 Parnell street.

TENDERS.

Are asked for the purchase of the following properties:—

Cedar Park Gardens, with 10 acres and buildings.

10 acres, adjoining No. 2, school house North Monaghan.

50 acres with buildings, at Fraserville.

25 acres, stone barn, near No. 17 school house, Otonabee.

Vacant ground, North of Townsend street and east of Electric Works.

Vacant ground, corner of Rubidge and Wolfe streets.

Six house terrace on Rubidge, near Electric Works.

Double house on Park street, near Electric Works.

For further particulars apply to John Bell, Cedar Park.

GARDEN SWINGS!

Just arrived GARDEN SWINGS for young and old. Strong and durable. Price $10.00. Call and see them.

J. J. TURNER & SONS
Sail, Tent, Awning and Waterproof Goods Manufacturers.

The Toronto Savings and Loan Company

HEAD OFFICE:
437 George Street, Peterborough.

3 1-2 per cent. interest allowed on deposits from day of deposit to day of withdrawal, repayable on demand

4 percent. paid on debentures issued from 2, 3 or 5 years. Money to loan at lowest current rates.

Open every Saturday afternoon.

W. G. MORROW,
MANAGER

Peterborough, March 14th, 1902.

W. A. SANDERSON

JEWELLER
Peterboro', Ont.

Having been appointed sole agent in Peterborough for the sale of the widely-known

Laughlin Fountain Pen

Offers the choice of the two styles as shown in illustrations herewith, equal to any other $3.00 kind, for only

$1.25

Every Pen Guaranteed

Everyone who has occasion to use a Pen should try one. Sold only by

SANDERSON
THE JEWELLER
397 George St.

THE COAL STRIKE.

President Mitchell Has Established Headquarters at Wilkes-Barre, Pa.—Lake Steamers Are Seriously Affected.

Wilkes-Barre, Pa., May 20.—President John Mitchell of the United States Mine Workers' of America arrived here shortly after 9 o'clock last night and established headquarters.

Effects Lake Steamers.

Rochester, N.Y., May 20.—The effects of the coal strike are being felt seriously by the steamship captains on Lake Ontario, the situation becoming more critical hourly, and many lake sailors say that unless the strike is broken in a few days steam transportation on the lakes will be practically at a standstill. There is a large number of steamers, many of which never before have put into this port, are now lying in Charlotte harbor waiting to be coaled.

Coal Vessels Tied Up at Toronto.

Toronto, May 20.—The schooners Kewatin and Arthur were tied up at the Rogers' coal dock yesterday, owing to the strike of Pennsylvania coal miners. There are no cargoes across the lake awaiting them, hence they will be out of commission until the strike ends. It is expected that all hard coal vessels will be tied up within a few days, as no anthracite is being shipped from the mines to the trestles at the docks.

Strike at Windsor.

Windsor, May 20.—The carpenters and mechanics employed at the planing mills of A. N. McLean and John Piggott & Sons went on strike yesterday morning. The men demanded a ten per cent. increase in pay and recognition of their union. This was refused. W. J. McKee, who has a mill in West London street, has signed the agreement granting the increase, and yesterday his men were at work. There are 24 men now idle, and at least 50 will be out before the end of the week unless their demands are agreed to.

Wage Troubles Settled.

Toronto, May 20.—It was announced yesterday that the representatives of the G.T.R. telegraphers and Manager F. H. McGuigan had come to a settlement regarding the question of wages. By the settlement the telegraphers will receive a minimum scale of $45 per month.

The strike of the carpenters and joiners is now a thing of the past. All members of this trade who went out on strike have returned to work, receiving all their demands. The Street Railway carpenters have also gone back, receiving a substantial increase.

Something About Faith Cures.

What a great variety of faith cures there must be some have faith in so-called divine healers, others in certain doctors and still others in the medicines they use. Every person who has tested Dr. Chase's Kidney-Liver Pills has faith in them, but faith or no faith they cure just the same, for they act directly and specifically on the kidneys, liver and bowels, and make these organs healthy, active and vigorous. Judging from the enormous demand for these Pills there must be hosts of people that have faith in them.

Five Persons Killed.

Lacrosse, Wis., May 20.—News reached here yesterday morning from Preston, Minn., near here, on the Dubuque division of the Milwaukee road, that a water spout struck a few miles from there last night, deluging the country for miles around. Four unknown persons were drowned, and Alderman Conkey was killed by lightning.

Civil Servant Dies.

Ottawa, May 20.—W. H. Blackadar of the Justice Department died yesterday morning. Mr. Blackadar was a native of Halifax, N.S. He was appointed to a clerkship in the Government service in 1880. He was 70 years of age.

In Spite of Protests.

New York, May 20.—The shareholders of the United States Steel Corporation passed resolutions yesterday retiring $200,000,000 preferred stock and issuing $250,000,000 new bonds. Several protests were entered.

Diphtheria and scarlet fever cannot spread where Vapo-Cresolene is used. All Druggists.

225 MINERS KILLED

Explosion of Fraterville Coal Mine at Coal Creek, Tenn.

ONE MAN ONLY WAS BLOWN OUT

Explosion Made a Frightful Roar and Flames Immediately Shot From the Entrance and Air Shafts—Awful Scenes Most Eager Rescuing Parties—Scenes to Rend the Heart at the Mouth of the Pit.

Coal Creek, Tenn., May 20.—The worst disaster in the history of Tennessee mining occurred at 7.30 o'clock yesterday morning, when between 175 and 225 men and boys met instant death at the Fraterville coal mine, two miles west of this town, as a result of a gas explosion. Out of the large number of men and boys who went to work in the morning, developments at 10 o'clock last night showed that only one is alive, and he is so badly injured that he cannot live. This man was William Morgan, an aged Englishman, who was a road man in the mine, and was blown out of the entrance by the force of the explosion. One hundred and seventy-five miners were checked in for work yesterday morning by the mine boss. In addition to these were boys who acted as helpers and drivers, road men and others to the number of perhaps 50.

Fraterville mine is the oldest mine in the Coal Creek district, having been opened in 1870. It is fully three miles from the mines, opening to the point where the men were at work. They had not been at work long, before the terrible explosion occurred. There was a fearful roar, and then flames shot from the entrance and the air shafts. News of the disaster spread like wildfire, but as soon as possible two rescuing parties were started in, one at the main entrance, the other through Thistle Mine, which adjoins and in which no men were at work. The Thistle party was unable to make any headway, as the gas stifled the workers. The Fraterville party went fully two miles under the earth until a heavy fall of slate was encountered. At this barrier men worked like demons, hoping against hope that those beyond might be safe.

The scenes at the mouth of the mine while the workers were within were beyond description. Business had been suspended in Coal Creek, and all its mines, as soon as the news of the disaster became known, and men, women and children gathered around the Fraterville entrance. Women, whose husbands and sons were within, were wild with grief. All day long the rescuers toiled at the slate obstruction, and not until 5 o'clock last evening did they force an entrance through it. Up to that hour only five dead bodies had been recovered, and hope was still high that many within were safe. The hopes of the living were doomed, however, for when once the rescuers could enter and proceed they walked through a continuous tomb of death. There was not a sign of life. Every man had perished, they believe, although it will be some time this morning before all the rooms can be entered.

The Fraterville mine is owned by the Coal Creek Coal Company, of which Major E. J. Camp is president. He was in Cincinnati, and is now hurrying to the scene of the disaster. In 1891, after inspecting Fraterville mine, State Commissioner of Labor R. A. Shiflet reported that the ventilation was not up to the requirements; that the furnace was inadequate to ventilate the mine, and that the airways were choked in places.

ANOTHER CANADIAN DEAD.

Albert Reynolds of "A" Division, S.A.C., a Fever Victim.

Ottawa, May 20.—Cablegrams to His Excellency from London and Cape Town received at the Militia Department yesterday announce the following casualties:

Albert Reynolds of "A" division, South African Constabulary, died of enteric fever May 1 at Potchefstroom. His mother is Mrs. A. Reynolds, Udney, Ontario.

John Arthur Wilson and Robert Dease, 2nd C.M.R., were ill of enteric fever May 17. Wilson belongs to London, Ont., and Dease to Montreal. Both were previously reported in the hospital.

Private E. C. Redswell, Medicine Hat, N.W.T., 2nd C.M.R., was dangerously ill of enteric at Pietermaritzburg, May 18.

Private H. W. Dyment, Halifax, 2nd C.M.R., was dangerously ill of enteric at Kimberley.

Private C. McVicar, London, and Private E. A. Reddy, Quebec, were reported dangerously ill of enteric at Johannesburg.

Waiting For Horses.

Halifax, May 20.—It was intended that the 5th C.M.R. would sail on the Corinthian on Thursday, but Colonel MacDonell is not sure whether the horses will be here in time. There are 300 horses at camp, and about 250 more are required. The regiment in all other arrangements is ready to embark.

Both Met Death.

St. John, May 20.—While speeding past Bloomfield Station, about 20 miles from this city yesterday afternoon, the C.P.R. express train from Halifax struck and killed Mrs. Fillmore, mother-in-law of Station Agent R. A. Brown of Bloomfield, and Cecil Brown, aged 5 years, son of the agent. They were trying to cross the track in front of the train, and both met instant death.

Explosion Kills One.

Pittsburg, May 20.—One man is reported dead and eight injured as a result of the explosion of a tank of gasoline yesterday at 908 Winnebago street, South Side. Reported dead: Adam Gripp, aged 18, buried in the ruins, and body not recovered.

A Distinguished Visitor.

There arrived this morning at Ormond and Walsh's pharmacy, from Brantford, six dozen bottles of that celebrated medicine Merrill's System Tonic. This is not a patent medicine, but a reliable remedy prescribed by three eminent doctors and dispensed by a druggist. Purifies the blood, builds up the system, strengthens the nerves and regulates the bowels. Price 50 cents for 50 doses. Get a bottle to-day while it lasts.

A HAPPY EXPERIENCE.

Mrs. Joseph Larose Avoided the Surgeon's Knife by Taking the New Ozone Method of Curing Disease.

I consider it my duty, says Mrs. Joseph Larose, No. 292 St. Timothee street Montreal, to allow my very happy experience with Powley's Liquified Ozone, to come before the public.

MRS. JOSEPH LAROSE, MONTREAL

I had long been subject to severe headaches, and about a year ago a tumorous growth appeared in my chest, and was very sore and painful It was about the size of an egg, and caused myself and friends no small amount of alarm.

I had hospital treatment for three months, and consequently a painful plaster application which only increased my sufferings without doing any good.

I began taking Ozone six months ago, applying it outwardly and taking it also internally. I have used in all eight bottles and the growth has entirely disappeared without the aid of the dreaded knife.

I feel very thankful for my recovery and am always glad to tell others about Ozone.

The method surprises many people because it cures so many; and what appears to be such different forms of disease. You will readily understand why this is when you think of the blood and remember what a fundamental function it is. In health it is health; bearing nourishment and vitality to every tissue, nerve, tendril, muscle and organ of the body. In disease it is disease, spreading foulness and poisonous germs throughout the system. Now Powley's Liquified Ozone acts on the blood. It increases its oxygen-carrying power, adds to its food-giving properties, purifies it and disinfects all the tissues through which it passes. If there are any humors or growths in the body that are not normal, the Ozone will gradually dissolve them and restore natural healthy conditions. You can purchase Powley's Liquified Ozone at your druggists. There are two sizes, 50c. and $1.00 a bottle.

AMERICANS' BARBARITY.

"Dum Dum" Bullets Used—Unwritten Orders to Take No Prisoners.

Washington, May 20.—During the Philippine investigation before the Senate Committee yesterday Corporal Richard O'Brien, formerly of the 26th Volunteer Infantry, testified to seeing the water cure administered. He also said that officers violated a Spanish woman at one town. "Dum dum" or explosive bullets, he said, were issued to troops in the regular way and did horrible execution.

"There were unwritten orders to take no prisoners," which were carried out in one campaign. He did not know who issued the orders. He admitted that he had seen many prisoners, and they were treated kindly by officers and men.

Spectator Sued For Libel.

Toronto, May 20.—A writ was issued yesterday afternoon against The Hamilton Spectator, claiming unstated damages for alleged libel, at the suit of the Reliance Loan and Savings Company of Ontario, whose head office is in Toronto. The charge of libel arises out of an article appearing in The Hamilton Spectator of May 5 last, imputing dishonest methods to the plaintiffs in their transactions with their customers. The article seems specially directed against Hon. John Dryden, Commissioner of Agriculture in the Ross Government, who is president of the Reliance Loan and Savings Company.

An Unsuccessful Assassin.

St. Petersburg, May 20.—An unsuccessful attempt was made yesterday morning to assassinate the Governor of Vilna, Lieutenant-General Von Wahl. About midnight a man stepped up behind him and fired twice with a revolver, wounding the Governor in the left hand and right foot. When arrested the man gave the name of Hirschelder.

Murderer to Die.

Kamloops, B. C., May 20.—Louis Paquette, who killed Alfred Ledger on April 26, was found guilty of murder yesterday and sentenced to death.

One Man Killed.

New York, May 20.—The ferryboat, Mauch Chunk, collided with a railroad float yesterday. A man named Castleman was killed.

Burned to Death.

Belleville, May 20.—Wesley Van Wart, an Indian, was burned to death in a barn near Deseronto Saturday night.

Mad as a March Hare.

That's the way people act when they toss and roll in bed until three o'clock with sleeplessness. Merrill's System Tonic cures this and all nervous diseases, such as twitching of the nerves, nervous prostration and loss of vigour. The 50c bottle lasts three weeks. For sale by Ormond and Walsh.

Mr. O'Halloran Appointed.

Ottawa, May 20.—Hon. Sidney Fisher gave out officially yesterday that G. F. O'Halloran, barrister, Montreal, has been appointed Deputy Minister of Agriculture in the place of the late W. B. Scarth.

Dundonald's Coming.

Ottawa, May 20.—Lord Dundonald is expected to arrive in Canada on July 20, to assume the duties of general officer commanding the Canadian Militia.

Advertise in the Examiner.

THE TEXAN DISASTER

Latest Reports Give 79 Killed and 95 Injured at Goliad.

THE PROPERTY LOSS IS $200,000

Houses Collapsed as If Built of Cardboard—Dead and Injured Covered With Debris Making Rescue Slow—Everything in Tornado's Path Levelled—Severe Havoc Wrought by Storm.

Houston, Tex., May 20.—The latest reports from Goliad state that 79 persons were killed and 95 injured by the tornado which passed over that city Sunday afternoon. The property loss in the city and surrounding country will probably reach $200,000. The storm swept the city from end to end, and demolished 150 stores and residences, many of which cannot be repaired. There is only one telegraph wire working into Goliad, and owing to the crush of official business it is impossible to obtain a list of the dead and injured.

The tornado, which was preceded by a terrific downpour of hail, lasted only a few minutes. The hailstorm drove the people into their houses, where they were caught like rats in a trap, and the death-dealing wind came upon them with terrific force, levelling everything in its path. The tornado swept an area 250 yards wide for a distance of a mile and a half. Houses collapsed as if built of card-board, covering the dead and injured with debris which necessarily makes the work of rescue slow. People flocked to the town from all of the surrounding country. Many of them had relatives in the city. The work of rescue was carried on all day yesterday and the funeral of several victims took place during the afternoon. The supply of coffins had been replenished from other towns, and a large force of laborers are still at work digging graves for many of the unfortunate victims.

The storm wrought severe havoc to the surrounding country, but no lives are reported lost. Governor Sayers yesterday issued an appeal to the mayors of all cities of 3,000 people and over in the State of Texas asking them to send food to Goliad and to raise funds for the suffering.

FROM HOTEL TO PRISON.

But It Did Not Avail Montreal and Quebec Has Triumphed.

Montreal, May 20.—Col. Gaynor and Capt. Greene were removed from the Windsor Hotel to the common jail of the Montreal district. Judge Lafontaine decided that the two men shall remain in prison until the extradition proceedings are resumed on Friday next. It is believed that the change was considered necessary in view of the fact that threats were made by Quebec people to have Gaynor and Greene back to the Ancient Capital, coute que coute.

Taken to Quebec.

Later.—Quebec has for the moment triumphed. A special train left Quebec yesterday afternoon at 5 o'clock, and the officials reached here, armed with an order from Judge Andrews. Gaynor and Greene were hustled off to the Ancient Capital, Mr. Macmaster, K.C., and Chief Carpenter went by the regular train.

A THOUSAND THANKS.

Jean Boivue is Very Hearty in his Expressions of Gratitude.

In Graceful Sentences he Pours out his Praise of Dodd's Kidney Pills, the Remedy Which has Done so Much for Him.

St. Elzear, Que., May 18. (Special).—It is a well known characteristic of our French Canadian people that they are fearless and enthusiastic in their praise of anything or anybody that has befriended them.

No one is more capable of gracefully expressing gratitude than the average French gentleman.

A recent case illustrates this point. Mons. Jean Boivue, has for many years been afflicted with a terrible malady of the kidneys.

He suffered a great deal of pain, and his disease forced him to rise every hour during the night.

He was advised to use Dodd's Kidney Pills and after taking a short treatment found himself completely cured.

His gratitude knew no bounds, and ever since he has recommended to all his friends the wonderful remedy which cured him so promptly and completely.

When he finds anyone who has no confidence in them, his first act is to give them some pills, and explain to them how to use them, and he has found this method very soon convinces the most skeptical of the truth of the statement he makes that Dodd's Kidney Pills are the greatest medicine in the world.

Mons Boivue says;

"Dodd's Kidney Pills are good.

"I know this, because while at one time I suffered very severely from Kidney Disease, now I am well.

"Not long ago I used to have to get up several times during the night now I can sleep well all night without rising.

"You can believe me, I am glad to have regained my health, and I say thanks a thousand times to Dodd's Kidney Pills."

Poor Old Lady Beaconsfield.

There is nothing in his life, says Lord Ronald, that redounds more to Lord Beaconsfield's credit than the manner in which he treated his wife. She could never have been but a somewhat commonplace though good hearted woman. As she grew old she became a wreck of humanity, but the poor, faded, painted old lady was ever treated by her husband with a deference and regard truly touching. It was painful to see how, in what we are pleased to call the highest society, poor old Lady Beaconsfield was made a butt and a laughing stock. Knowing how sensitive Lord Beaconsfield was to anything approaching ridicule, I felt how bitterly he must have suffered when in a crowded hall or drawing room his hosts would what they called "draw out old Lady Beaconsfield" and laugh at her to her face, showing no reticence, regard or decent feeling for the poor husband, who, imperturbable as he ever appeared, was probably suffering acutely at the conduct of his ill bred hosts.

INSANE WOMAN'S DEED.

Broke a Lighted Lamp and Poured Contents Over Herself.

Waterford, May 20.—On Saturday evening last a shocking fatality occurred on the 4th concession of the Indian Reservation, which resulted in the death, under very distressing circumstances, of Mrs. Elijah Monture. About 7 o'clock, wild shrieks were heard to proceed from her home, by the husband and a couple of friends, who stood conversing on the road in front of the house. As the woman had for ten days previously shown unmistakable signs of mental derangement, at times becoming violent, little attention was paid to her cries at first. Flashes of light appearing at the windows, and the cries becoming more agonizing, the men went to the door, and, finding it locked, burst it open. The unfortunate woman was found to be enveloped in flames, rushing madly about in a vain endeavor to get out, while her aged father-in-law was trying to put out the fire by throwing water over her. The men, with difficulty, succeeded in extinguishing the flames, but not until the victim was so badly burned that, after a night of terrible agony, she died next morning about 10 o'clock. The old gentleman explained that Mrs. Monture had been lying down, resting quietly, when she suddenly rose, seized a lighted lamp, smashed it, and purposely threw the contents all over herself, with the evident design of taking her own life. Her insanity is said to have been induced by the sufferings endured throughout the past winter, when herself and four children were often without food or fuel.

BURIED ALIVE IN A SEWER.

Fatal Accident at Toronto Junction on Monday Afternoon.

Toronto, May 20.—About 2 o'clock yesterday afternoon George Eadie, a contractor, of 17 Laughton avenue, Toronto Junction, was buried alive in a drain excavation at the corner of Dundas street and Humberstone avenue, near the Peacock Hotel. Deceased held the town contract for the laying of private drain connections, and was working at the bottom of the excavation when the sides, which were badly planked, gave way. His son, John H., who had been working with him, had ascended to the surface just previous to the accident. Together with other men who were nearby at the time of the collapse, he succeeded in reaching his father, but not before life was extinct. At the inquest last night a verdict of accidental death was returned. Deceased leaves a wife and five children, all grown up.

Lazy Livers and Sluggish Kidneys

When these organs fail to perform their proper functions, the blood becomes poisoned and and suffering and disease commence. This can be avoided by keeping your vitality at high-water mark, the blood rich and pure, by taking one Ferrozone Tablet after each meal.

Ferrozone has a mild but rapid action on the liver and kidneys, and is certainly the greatest producer of red vitalizing blood known to science. Morning tiredness, Languor, Dizziness, Pain in the Back and Sick Headache disappear at once when Ferrozone is used. Get it to-day. Price 50c., at Ormond and Walsh's.

Dr. Hamilton's Pills cure Biliousness.

CHARGED WITH BIGAMY.

Curtis Disher and Mrs. Klock to Be Tried by a Judge.

St. Catharines, May 20.—Curtis Disher of Jordan and Mrs. William Klock appeared before Magistrate Comfort, charged with bigamy. Only two witnesses were examined, the woman's husband (William Klock) and Rev. R. Ker. Klock testified to having been married to the woman on Oct. 18, 1900, and Rev. Mr. Ker to having performed the second ceremony on Wednesday night last. Some time ago Klock and his wife, who seemingly had not lived happily together, drew up a bill of separation, and thinking this equal to a divorce the woman married again.

The couple agreed to be tried by the judge, and will likely come up for election to-day. No bail was asked for.

A FIERCE HURRICANE IN INDIA.

Great Damage in the Province of Scinde, India.

Bombay, May 20.—A destructive hurricane has swept over the Province of Scinde, British India. Forty miles of the Scinde Railroad were washed away, and bridges, houses and embankments disappeared. Fifty miles of telegraph wires were also destroyed. Many lives were lost.

GOVERNMENT OWNS COAL LANDS.

50,000 Acres Near Morrisey Creek Selected by Interior Department.

Ottawa, May 20.—The Dominion Government has passed an Order-in-Council, selecting 50,000 acres of coal lands in the vicinity of Morrisey Creek, in the Crows Nest Pass coalfields.

An officer of the Interior Department, who has some special knowledge on this subject, says that there is enough coal in the lands selected by the Government to clear off the public debt of the Dominion.

BASEBALL.

Eastern League, Monday.

No games. Wet grounds.

National League, Monday.

Pittsburg 2, Philadelphia 1.
St. Louis 6, Brooklyn 5.
Chicago 5, Boston 2.
Cincinnati 4, New York 2.

American League, Monday.

Detroit 0, Chicago 1.
Cleveland 0, St. Louis 5.

Nine English Tourists Drowned.

London, May 20.—Nine English tourists, including four women, were drowned yesterday by the upsetting of a boat on the Lakes of Killarney, Ireland, during a squall.

Diarrhoea Weakens the System.

and, if not checked becomes a chronic condition. No remedy compares with Nerviline, which is prepared especially for stomach and bowel troubles. As a radical cure for cramps, colic, gas in the stomach, summer complaint, Nerviline excels everything in the medical line, as an indispensible household staple, and costs 25c. Buy a bottle to-day.

Try Dr. Hamilton's Mandrake Pills.

"—and there is pansies; that's for thoughts."

PANSIES

Magnificent and superb spread of petals. New varieties of exquisite delicacy and richness of colour.

Now's the day and now's the hour
To bid the Fairies favourite flower.

WEST-END GREENHOUSES 485 Park Street, A. BLADE, Manager

At residence of G. M. Roger. Telephone 21B, or leave word at 375 Water Street

MAKE A POINT

of trying our long Havana filler, Sumatra wrapper 5 cent cigar. Even if you think that no good cigar can be made to sell for 5 cents, smoke one of our latest new brands and be convinced to the contrary.

No doubt there are better cigars—we have at 10 cents and at 3 for 25c—but our 5c is excellent smoking.

ALIVE C. LeGROS'

Cigar Store and Tony Tonsorial Parlours, George Street, Opposite Market Buildings.

K&K K&K K&K K&K K&K K&K K

DRS. KENNEDY & KERGAN

The Leading Specialists of America. 28 Years in Detroit. Bank Security.

Nine out of every ten men have been guilty of transgression against nature in their youth. Nature never excuses, no matter how young, thoughtless or ignorant he may be. The punishment and suffering corresponds with the crime. The only escape from its ruinous results is proper scientific treatment to counteract its effects.

The DRAINS, either by nightly losses, or secretly through the urine, must be stopped—the NERVES must be built up and invigorated, the blood must be purified, the SEXUAL ORGANS must be vitalized and developed, the BRAIN must be nourished. Our New Method Treatment provides all these requirements. Under its influence the brain becomes active; the blood purified so that all pimples, blotches and ulcers disappear; the nerves become strong as steel, so that nervousness, bashfulness and despondency disappear; the eyes become bright, the face full and clear, energy returns to the body, and the moral, physical and sexual systems are invigorated; all drains cease—no more vital waste from the system. The various organs become natural and manly. We invite all the afflicted to call and consult us confidentially and free of charge. Cures guaranteed or no Pay. We treat and cure: Varicocele, Blood Diseases, Stricture, Gleet, Emissions, Urinary Drains, Spermatorrhoea, Unnatural Discharges, Kidney and Bladder Diseases.

CONSULTATION FREE. BOOKS FREE.

If unable to call, write for a QUESTION BLANK for Home Treatment.

DRS. KENNEDY & KERGAN,
140 SHELBY ST., DETROIT, MICH.

K&K K&K K&K K&K K&K K

Prepared for Summer

with an abundance of first-class COAL and WOOD for all purposes. Yard is well stocked with Lumber, Shingles and Building Material, Portland Cement and Grey Lime.

R. HICKS & CO. 'Phone 48. Rathbun's Old Stand. Corner Murray and Bolhune Streets

Corticelli B.A.

WASH SILKS

are the embroidery silks of particular folks. Colored and tinted by Asiatic dyes — absolutely fast colors.

Exquisite true art shades; stronger to the number than any other work silk in existence; mounted in our patent holders, which provide for single or double needlefuls in a jiffy. No tangling, kinking or knotting possible.

Put your faith in Corticelli B. & A. Wash Silk and be safe.

Corticelli B.A.

SOME ITEMS OF BUSINESS

—OF THE—

LIFE ASSURANCE COMPANIES OF CANADA

Compiled from the Preliminary Report of the Government Superintendent of Insurance for 1901.

COMPANIES.	Amt. of Policies new and taken up.	Premiums for Year.	Increase of Assurance in Force over 1900.
Sun Life of Canada	**$10,834,298**	**$2,577,187**	**$4,436,296**
Canada Life	7,078,356	2,476,251	3,169,565
Confederation	2,619,697	1,051,319	818,085
Mutual of Canada	3,758,452	1,021,869	2,201,505
Manufacturers' Life	3,415,089	923,193	*11,833,145
North American Life	5,021,413	922,935	2,483,992
Federal	2,282,504	428,206	845,496
Great West	2,954,170	419,761	1,549,550
Imperial Life	2,917,778	308,030	1,392,306
London Life	1,643,053	271,727	3,203,242
Excelsior	982,100	139,382	444,453
Dominion Life	841,090	120,698	554,292
Home Life	575,958	94,803	167,097
Royal Victoria	1,008,655	91,890	612,425
National Life	1,241,495	80,058	780,147
Northern Life	1,191,925	75,929	708,365
Continental Life	1,024,465	53,300	
Crown Life	221,500	5,435	†221,500

*By the Amalgamation of the Temperance and General Life Assurance Co., with the Manufacturers' Life, the latter has gained [illegible] of assurance in force.
†Not amount in force, not in business in 1900.

GOUGH BROS.

375-377-379 George Street, Peterborough.
CLOTHIERS, HATTERS, SHOEMEN and GENTLEMEN'S FURNISHERS.

PHENOMENAL BOYS' CLOTHING BARGAINS

Nothing like it attempted by any firm anywhere. Nearly 2,000 Boys' Garments, comprising Sailor Suits, Jacket Suits, Norfolk Suits, 3-piece Suits, Youths' (Long Trousers) Suits and Pea Jackets at Prices beyond any competition : : : : : : :

The present gigantic offering will teach an object lesson of Gough Bros.' values that will linger a long time in the memory of parents.

Our window display and price tickets partly indicate the immensity of the event.

Almost in every instance you purchase TWO SUITS for your boy for the price of one in other stores. Your money back if not satisfied.

GOUGH UNDERSELLS GOUGH DURING THIS BOYS' SUIT SALE.

WE'RE MAKING THINGS HUM AT GOUGH'S : : :

TULLY & MERRELL, Managers.

Ladies

Before ordering your new Spring Hats call and have your hair arranged to suit the new hat. Latest styles in Combs and Hair Ornament just in.

MRS. JAS. BYRNE
Ladies' Hair Works, - - - 424 George St

Daily Examiner.

TUESDAY, MAY 20, 1902.

India Famine Fund.

The Examiner acknowledges the receipt of $10.00 from Miss Mary Lang for the India Famine Fund, to be forwarded to Mr. L. Turnbull, to be used in his district.

Stony Lake Trip.

The steamer Empress will run a trip to Stony Lake on Tuesday, May 20th, leaving Lakefield on arrival of morning train, and returning in time to connect with afternoon train for Peterborough. She will also make a return trip to Stony Lake on May 24th. Capt. W. V. Reynolds. 5d

Missionary Meeting To-night.

Keep in mind the missionary meeting in St. Andrew's Presbyterian school hall to-night at eight o'clock. Rev. J. H. Bruce, missionary elect to Hounan, China, will address the meeting. Members of the W.F.M.S., Christian Endeavour, and Sunday school are particularly requested to attend.

Ingrain Wall Paper.

Now is the time to use ingrain papers for decorating the house. We will supply you with ingrain paper at the regular price and our Flitter-gold, ingrain friezes will be 6 cents per yard. We will guarantee to furnish your room complete with ingrain paper and border, no matter what size, at a saving of 12 1-2 per cent below lowest quotations in town. The Peterborough Bookstore, A H. Stratton & Co.

Magnificent May Values at LeBrun's.

We have planned to make these the busiest days that the month ever knew. Scores of magnificent values go on sale each day. Surprises of the rarest sort for men, youths, boys, and children. A lucky purchase of gentlemen's furnishings will lend zest to this week's golden opportunities at the "Golden Horse-shoe." Great snap in braces, worth 35c to 40c., to be sold for 23c. a pair. Look at our windows and see our latest specials. Black Cashmere Hosiery, worth 35c a pair, for 10c., 15c., and 20c., per pair. The 10c. line is slightly damaged, but not to affect the wear. 20 dozen Black Sateen Working Shirts, heavy strong material, cheap at 75c., will be sold for 50c. Another lot of loom ends from one of the best cloth mills — all excellent tweeds — just the thing for making up into boys' pants — a rare bargain for parents who prefer to have their sons wear mother-made trousers.

H. LeBRUN. & CO.

A Coming Musical Treat.

An opportunity that is seldom afforded is now placed at the service of Peterborough people to hear a musical organization of the very greatest merit, and one sure to give the very greatest pleasure. This is the visit of that famous Westminister Abbey Choir, direct from London, Eng. It appears that during alterations to the Abbey preparatory to the Coronation ceremony, when King Edward will be crowned, the choir have been granted leave of absence, and have availed themselves of the opportunity to visit Canada. They will give one performance in George street Methodist church, on the evening of May 28th. The company includes Madam Marie Hooton, a celebrated concert soprano, Masters Phillips, Lee, Bates, Boughton, Craven and Slatter, soprano boys, Mr. P. Coward and Mr. Harry Oakley, male altos, Messrs. Brandscombe, Daizell, Fell, and Norcup, tenors, and Messers. Hilton and Dearth, bassos. The choir boys are claimed to be the six finest boy sopranos in all England. There is no doubt that the splendid voices of the adult singers, the beautiful sopranos of the boy choristers, and the ensemble and part singing of the programme devoted largely to classic English ballads and part songs, will be heard with delight and appreciation. None should miss this rare treat. The prices have been fixed at reserved seats, 35 cents, and gallery 25 cents. 1d

Bargains in pineapples, 10c each, $1.00 per dozen. R. A. DUTTON, 418 George street. Phone 304. 2d

THE LATE REV. MR. ADAM.

His Remains Will be Interred in Peterborough To-morrow.

The remains of the late Rev. Mr. Adam, Methodist minister of Hastings, who died so suddenly in that town yesterday will be interred in Peterborough on Thursday. A funeral service will be conducted at the Methodist church, Hastings, at four o'clock to-morrow afternoon, and the remains will be conveyed to Peterborough on the 8 p.m. train.

The deceased reverend gentleman was 47 years of age, and was a most successful worker in the Methodist ministry. He has held a number of important charges in his day being stationed at Bobcaygeon, Millbrook, Hastings and other places. He was an ardent revivalist and an earnest worker. Besides being a splendid preacher the late Mr. Adams was very popular amongst his fellow-clergymen. He was also much sought after by the various circuits and his removal from each charge at the termination of his term was a matter always to be regretted.

He married a Miss Elliott, of Smith, a sister of Messrs. Geo. E. and E. M. Elliott, of Peterborough, who together with one son survives him. The late Mr. Adams had many warm friends in Peterborough all of whom will regret to learn of his unexpected demise.

RIVER AND LAKE RIPLETS.

Mrs. (Capt.) Lane has arrived in [illegible] resumed her duties in connection with the City of Peterborough. Mrs. Lane made a very popular stewardess when formerly identified with the "City."

Commodore Calcutt's steamers are splendidly officered this season.

On Saturday afternoon Mr. Harry Neil had to drive a couple of passengers to the locks to catch the Water Lily. They were ten minutes late, and nearly had to spend the night in town, as the steamer is billed to leave her wharf at 3.45 p.m. sharp.

PERSONALS.

Mrs. John Crane will not receive again until the third Friday in September.

Mr. Wilkinson Hartley, J. P., of Nelson, England, one of the seven Commissioners sent out by the English Cotton Manufacturers Association, to inquire into the American system of cotton making, is spending a few days in town with relatives, and is at present a guest at the residence of Mr. S. Clegg. The Commission has now completed its work, the importance of which may be estimated from the fact that a reporter from the Manchester Guardian accompanies the members on their tour. The party is now in Montreal, and will remain in Canada for the balance of the week.

To-Night! To-Night!

ALPINE YODLERS

Opera House, To-Night

REGIMENTAL NOTES.

The 57th Regiment will march out with both bands this evening.

Lt.-Col. Edwards has received notice that Regimental Inspection will take place on Friday, June 27th.

Is Your Piano in Tune?

The change of season affects pianos as well as everything else. Mr. Geo. Gumpricht, practical piano maker and tuner, with twenty-eight years' experience, attends to all orders left at Mr. H. S. Macdonald's drug store.

LAKEFIELD WELCOMES STRATTON.

He Addresses the Electors on the Issues of the Day.

The Claims of a Business Government Upon the Support of the Electors—How Development Benefits Material Interests—Prohibition Politicians Exposed—Why the Ross Government Should be Supported.

Hon. J. R. Stratton addressed a largely attended meeting of the electors in the Town Hall, Lakefield, on Monday night. The seating capicity of the hall was taxed to such an extent that standing room had to be utilized to accommodate the attendance.

Mr. John Hull occupied the chair, who expressed his gratification at seeing such a large attendance of the electors. They were fully aware that they were assembled to listen to a discussion of public questions in view of the solemn duty they had to perform on May 29th of selecting a representative. It was an important matter that every elector should carefully consider the question of selecting a representative whose election would be in the best interests of the Province, West Peterborough and the Village of Lakefield. He believed the Ross Government had done well for the whole Province and the conditions it had created were most favourable for the advancement of the whole people, and as a result we had conditions of prosperity that were to be found in no other Province. He anticipated no difficulty in keeping order for he knew that Lakefield people were noted as being law abiding citizens. He then called upon the first speaker,

MR. R. R. HALL,

who began by pointing out that the Government of the Province were the trustees of the people, and the manner in which they had discharged their duty was evidenced by the splendid condition of the finances, whose administration had been marked with carefulness, economy, thrift, conjoined with an unusually efficient regard for the various services of the country. Since Confederation there had been spent about 113 millions of dollars and it was a proud thing for Government to be able to say that in all that time with this large disbursment there had not been made a tenable charge that one dollar of this had been dishonestly or corruptly expended. Of course the Opposition made charges that money had been improperly spent, but these charges were made on the stump and not in the proper tribunal — the floor of the House. In answer to these vague charges, and to satisfy the public mind, the Government had issued a financial commission of impartial experts, and their report showed that all that had been claimed for the financial administration was justified — that all receipts had been properly accounted for and all expenditures properly recorded, and that as a result of careful administration, and husbanding of our resources, there was a surplus of over two and a half million dollars, of which $800,000 and over was cash in the bank, and since then the financial condition has improved, for the cash balance had steadily grown, till on the 15th of March, 1902, the day that Parliament adjourned, there was in bank to the province's credit, in cold cash, $1,980,000. (Applause.) Not only were we in such a comfortable condition financially, but we were without a dollar of net debt, while the other provinces with smaller populations, and less to show for their expenditures, were burdened with heavy debts. No stronger tribute could be paid to the success of the financial administration of the Liberal Government than the facts he had recited. The country was showing such evidences of prosperity that nobody, except the politicians, who wanted office, or disappointed office seekers, were demanding a change. He spoke of how the policy of the Government had helped Peterborough, and thanks, largely to the energy and watchfulness of their representative, Mr. Stratton, we had such new industries as the Cordage Company, employing 200 hands, and the Cereal Company, employing 800 hands. (Applause.) Mr. Hall concluded a short but lively speech by pointing out the advantage the county would derive from having Mr. Stratton as a representative. He had served them well in the past, as they all knew, and now that his opportunities were greater, he would give even better service as a member of the Government and the representative of the province as well as the riding. He had no doubt that the electors would appreciate this and join issues and send as supporters of the Ross Government two supporters in the person of Mr. Stratton and Mr. William Anderson. He felt that Lakefield would do its duty on May 29th. (Applause.)

MR. STRATTON,

who was received with enthusiastic cheers, made one of his effective addresses dealing succinctly with the chief phases of the public questions at issue in the present contest. He lucidly explained the pulp wood policy of the Government, showing how the Government's manner of dealing with our immense pulp wood areas resulted in the establishment of seven centres of industry in New Ontario. It was shown that in these the public rights were fully protected, the rights of the settler secured and settlement largely promoted, for as the settler got all the timber on his land, even in the pulp areas, he could make money with the first stroke of his axe in clearing his land, for he could sell the pulp wood cut on his land to the neighbouring factory, and when he begins to raise crops he could sell his products to the employers of the mills. The result had been that older Ontario—and Peterborough had got a large share—was given a chance to supply machinery, and labour was given added employment, not only on the scene of operations, but as well in old Ontario in the manufacture of machinery and other supplies. Mr. Stratton also dealt with the railway policy of the Government which essentially consisted in opening up the new country by assisting railways, not by money subsidies, but by grants of wild lands, which, worthless in an undeveloped state, were made valuable by giving access and permitting of development operations. These railways would help develop and settle that new country, and create trade with older Ontario, so that the settled portions of the Province were directly benefitted by the energetic railway policy of the Government. (Applause.) There was room in old Ontario for large manufacturer-expansion and this

WOULD BE GREATLY PROMOTED.

by the development policy of the Government, which would create large industries there and make the resulting trade tributary to this part of the Province to the manifest advantage of every interest of older Ontario, commercial, manufacturing and agricultural. The market for farmers' products would be enlarged employment for labour would be more plentiful, and a circle of wide-spread benefits would follow the energetic development of the Government. The Government believed in Ontario, old and new, and they had the energy to put their belief into operation, while the Opposition wanted to wait, to stand still, to mark time. Which policy, Mr. Stratton asked, appealed most to the energetic people of Lakefield and of Ontario? He need not worry about the answer which, he believed, would be emphatically given on May 29th. (Applause.)

Mr. Stratton then went on to refer to the peculiar company which Mr. Miller, the prohibition-Conservative candidate, was keeping. He had on the stump a collection of speakers, including several men who were the sworn enemies of temperance, or prohibition in any form, and, added to that, the greatest falsifiers and makers of wild, rash, reckless and untruthful statements to be found on any platform in the country. Mr. Stratton said that he had never been assailed in such a slanderous, lying and unworthy manner, as in the present campaign, but this only showed how desperate was a cause that needed such assistance.

Referring to prohibition, Mr. Stratton went on to point out that the Government had gone as far in enacting prohibition as it was in its power to do. The act was not perfect prohibition — it did not, and could not, prohibit the manufacture and sale — it was in fact partial prohibition, and the Government felt that upon such an act the

PEOPLE SHOULD BE ALLOWED

to say whether or not they approved of it—hence the referendum. If the temperance people were in earnest it was the opinion of the best men in the temperance party that they should rally to the polls and carry the referendum on December 4th. If temperance people were divided it was the fault of the false friends of prohibition — such men as Mr. W. W. Buchanan, who, as a political heeler, under the colours of temperance, was doing, sad had done, more to discredit temperance than any other man in the country.; and he was ably seconded in this direction by the vice-president of the Dominion Alliance, who was coming from Quebec to West Peterborough to tell the honest elector how to vote for a Conservative candidate and for temperance at the same time. These men were being co-operated with by some local ministers, who were using their pulpits to push the canvass of a political candidate, and of a party which had pronounced against prohibition. And some other ministers were being used to permit of their pulpits being employed to announce party political meetings, for such in fact were the meetings announced under the cloak of temperance. If temperance was "thrown down" and set back in West Peterborough, and the East also, it would be by the acts of its false friends, who prostituted it to serve party politics.

After referring to the cry of corruption raised by the leader of the party which had reduced corruption to a fine art, and had done more in that direction in one election than any other party had been guilty of since Confederation. Mr. Stratton concluded an able and effective address, by pointing out that the prosperous condition that prevailed in every department of activity, gave no force to a cry for a change. The Government's policy was one of action and of advance, one of progress, and one that appealed to every progressive elector, young and old. He invited every elector to carefully consider the questions at issue, and to conscientiously vote for what they considered best in the interests of the province and of the riding, and cast their vote accordingly on May 29th. (Loud applause.)

The highly successful meeting concluded with cheers for the King, the Ross Government and Mr. Stratton.

New American Blouse Styles.

In presenting our new sample lines of American print and linen effects for summer shirt waists, we do so with absolute confidence that the two great requisites of correct style and superior value have never before been so well combined. Our skilled staff and the unequalled facilities afforded by our factory gives us advantages in manufacturing shirt waists, faultless in design and fashioned after popular American tastes. Ladies will be interested in our pretty new summer blouses made in fast colour American print, with new dip sleeves, tight fitting backs and long dip front, which we are selling at 65c., instead of 85c, the regular price. We will also have ready for Saturday, the very latest American novelty shirt waists in linen fabrics, some with Paisley stripes, which we will sell direct from our factory at $1.00 to $1.50 instead of $2.00. C. G. Gemmell, Charlotte street.

TO-NIGHT'S MEETING.

A Great Rally in Ashburnham This Evening.

Mr. R. C. Clute K. C., of Toronto and Mr. William Anderson, the East Riding Liberal Candidate Will Speak.

A great Liberal rally will be held in Ashburnham, this evening, when the electors will be addressed by Mr. Wm. Anderson, the candidate, Mr. R. C. Clute, K.C., of Toronto, and others. Mr. Clute's address should be of great interest, particularly to the workingmen, as he was on the Commission which looked into the labour troubles at the Crow's Nest Pass, the Commission in connection with the Miners' troubles in British Columbia and the Commission on Chinese Emigration. The Liberal cause has no more fluent exponent than Mr. Clute, who is possessed of oratorical powers which have won for him the name which he possesses.

Mr. F. D. Kerr will also speak during the evening.

An opportunity will be given for the views of the Opposition to be presented. Mr. William Scott will occupy the chair and the meeting will begin promptly at eight o'clock. Seats will be reserved for ladies.

Established Half a Century.

EVERY PAIR OF THE

GEO. A. SLATER SHOES.

Is a walking example of the perfection reached by the right kind of Shoe making.

Every pair is made on hygenic principles and on special lasts.

Only leathers of proven worth are chosen for the Geo. E. Slater Shoe.

Particular people are easily fitted, because it's the kind of Shoe that accommodates the tender spots of the feet.

For gentlemen with tender feet the Geo. E. Slater Shoe is a favourite.

J. T. STENSON

George Street, Next to Corner of Simcoe Street.

HAMMOCKS

In submitting our line of Hammocks for the season of 1902, we feel justified in claiming the handsomest, best and most complete line on the market.

Hammock weather is just ahead. Our special inducements in price ought to induce the most economically inclined to buy now.

LAWN CROQUET

for the cool evenings—an exhilarating pastime for young and old.

Selected sets at various prices according to the quality and finish of balls, mallets, etc.

PING PONG FOR THE VERANDAH

with portable tables made of special material, neatly fitted and secured, providing a better playing surface than on an ordinary table.

Recommended for summer houses, verandahs, lawns or indoor play.

IF YOU'RE GOING TRAVELLING

our Special Travellers' Note Paper and Envelopes is just what you want. The Paper is done up in five quire packages in Sylvan Gray and Cream White tints, for **25c.** 100 Envelopes to match, **25c.**

A. H. STRATTON & CO.

417 George Street. 'Phone 285.

DR. J. H. EASTWOOD

Has removed his office from Brock street to 467 Water street, opposite Court House Park. 3dl w

HATTON & BRADBURN.

Office, 367 1-2 George Street.

Barristers, Solicitors, Notaries Public

C. W. HATTON. C. E. BRADBURN

RICHARD HALL & SON

PETERBOROUGH'S MODERN STORE.

SPECIALS THIS WEEK

THE.....

STYLISH SHAPES

In Fashionable Hats are all here in the right materials for spring and summer wear. Straws, Chenilles, Braids, etc., with the most beautiful trimming. Many superb Hats ready-to-wear, and others are waiting your order to trim, and all of them up to the minute in every way.

THE.....

WALKING WOMAN

wants a Pedestrian Skirt so does every woman who appreciates comfort and freedom of movement. The 1902 Pedestrian Skirts are the "best ever," and our assortment includes materials and models that are most likely to suit you. Come before the stock is broken, and get the pick of the lot.

PRETTY

LACE TRIMMINGS.

We show some beautiful creations in Oriental, Battenburg, Dutchess, Irish Crochet, Cluny and other laces. A pretty finish for a pretty costume and we have them in plenty to choose from, so there'll be no need of your being disappointed.

SKIRTS

FULL AND FLOUNCY

Are the New Muslin Skirts for this season, with deep ruffles and ampleness which is so desirable, while the airy lightness of the material makes them extremely comfortable in summer weather. It's a more than ordinary nice line we have to show you, and we urge an early call.

RICHARD HALL & SON DIRECT IMPORTERS. 130, 132, 134 SIMCOE STREET

GOING OUT OF FURNISHINGS

TAKE ADVANTAGE OF IT AND SAVE MONEY . . .

In order to give our rapidly-increasing Tailoring business our undivided attention, we have decided to clear out our Furnishings. To do so quickly, means a big sacrifice, which we are prepared to make. SPECIAL LINES AT HALF PRICE.

ALL FURNISHINGS AT COST AND UNDER

H. E. BRADLEY & CO.

HIGH-CLASS TAILORS AND HABERDASHERS, 353 GEORGE STREET.

THE STORE THAT NEVER DISAPPOINTS

A SHORT WEEK A BUSY WEEK

SIX DAYS' BUSINESS IN FIVE DAYS : : : :

SATURDAY, MAY 24TH, being observed a public holiday, we ***crowd down prices*** for the other five days, to make the week show no falling off in sales. This business ***knows no going back. It grows. It will continue to grow.***

YOU SAVE HERE!

AT 25 CENTS
500 American Print Blouses in reds, blues, pinks, etc., less than the price of the print—
At 25c Each

AT 69 CENTS
5 dozen Print Wrappers in light and dark colourings—worth 95c—
Special at 69c

AT 10 CENTS
Another lot of 500 yards good qualities Wash Goods, worth up to 25c—
Our Price 10c

See our 5c and 7½c WASH GOODS.

WASH READY TO WEARS Would you see the finest range of Wash Ready-to-Wears in SUITS, SKIRTS and BLOUSES ever shown in town? A special purchase this week gives us a most elegant range to select from. Wash Suit prices.
$2.25 to $10.00

HOLIDAY EXTRAS
Children's Polka Dot Hosiery—
At 25c

New Neck Ribbons in plains and fancies—
12 1-2c to 50c

500 yards Wide Embroideries, open work designs. Worth 25c—
Special Price 15c

Specials in Lace Curtains, over fifty new patterns—
Prices 25c to $10.00

Children's Hosiery!
Try Ours

DISTINCTIVE MILLINERY
There is Millinery and MILLINERY. We claim to have the latter. This Dept. claims our especial attention. It's always UP-TO-THE-HOUR, and our workroom staff now almost doubled, can handle the orders taken QUICKLY and WELL.

SUNSHADES
An immense range of new Imported Parasols. The daintiest handles and best coverings we have ever shown—
Prices 25c to $6.

Cressman
385 GEORGE STREET. 'PHONE 171.

LADIES and CHILDREN'S UNDERWEAR

We are showing a most magnificent range of Lanies' and Children's Vests, etc, for all sizes and all ages, at **5c, 10c, 13c, 15c, 20c, 25c, 30c, 40c, 50c, 75c, $1.00,** etc., daintily trimmed, correctly lined and splendid values.

PORT HOPE KNITTING WORKS
Telephone 330.

SPORTING PASTIMES.

LACROSSE.

The following members of the Athletic Lacrosse Team are asked to turn out for practice on Wednesday night, when another practice game will be played with the Y. M. C. A.

Goal ... ... W. Galley
Point, ...E. Dillon
Cover Point, ...H. Morgan
1st Defence, ...T. Glover
2nd Defence ... ... G. Mein
3rd Defence ... ...H. Dunford
Centre, ...O. Dusty
1st Home, ...W. Parnell
2nd Home, ...F. Whitcroft
3rd Home, ...C. Graham
Outside Home, ... E. Wasson
Inside Home, ...J. McCabe
Spare ... ...Halda and Watson

An important meeting of representatives from the various lacrosse teams of the town was held last night, when a city league was formed, and arrangements were made for a good season's sport. The meeting was very enthusiastic, and there is reason to believe that the competition will be very keen and that at the end of the season some very excellent stick handlers will have been developed. The delegates last night was as follows:—

Y. M. C .A., H. E. Ayers and George Robertson.

Athletics, H. R. H .Kenner, and E. Wasson.

T.A.S., Joe Picard and Geo. Giroux.

The election of officers resulted as follows.—

Hon. President, ...H. LeBrun
President, ...J. J. Howden
1st Vice-President, ... H. R. H. Kenner
2nd Vice-President ... ...Geo. Giroux
Sec.-Treas., ... Fred Clarke
Executive Committee, Messrs. George Robertson, A. W. McPherson, Joe Picard and the officers.

A schedule was drawn up, the first game being set for Wednesday evening, May 28th, when the Y.M.C.A. and the Athletics will come together. Games will be played thereafter on every Wednesday night throughout the lacrosse season. The teams will play for the championship of the league and a trophy, and the ball will be faced on each occasion at 6.45 o'clock sharp.

The colours of the Clubs are—Athletics, blue and white; T. A. S., red and black; Y. M. C. A., black and white.

The following schedule has been adopted,—

May 28th ... ...Y. M. C. A. vs. Athletics
June 4th ... ...Y. M. C. A. vs. T. A. S.
June 11 ... ...T. A. S. vs. Athletics
June 18th ... ...Y. M. C. A. vs. Athletics
June 25th ... ... T. A. S. vs. Y.M.C.A.
July 9th, ... Athletics vs. T. A. S.
July 16th ... ... Y. M. C. A. vs. Athletics
July 23rd, ... T. A. S. vs. Y.M.C.A.
July 30th, ... Athletics vs. T. A. S.
Aug. 6th, ...Y. M. C. A. vs. Athletics
Aug. 13th, ...Y. M. C. A. vs. T. A. S.
Aug. 20th, ... Athletics vs. T. A. S.

The following men are asked to turn out to-morrow night at Nicholls Oval for the Y.M.C.A. Lacrosse team against the Athletics. Goal, Armour; point, Trollope; cover point, Smith;; defence, Pennick, Galley and Brown; centre, Taylor; home, Robinson, Foreman and Robertson; outside, Dumble; inside, Best; spare men, Cameron and Dobbin.

BOWLING-ON-THE-GREEN.

Skips are requested to select their vice skips immediately, and to notify the Secretary of their choice not later than to-morrow afternoon. To-morrow evening a meeting will be held for the purpose of forming the rinks for the season. Every skip should be present at this meeting or be represented by his vice, as the success of the season depends largely on the manner in which these preliminaries are carried out.

BASEBALL.

The effort on the part of the Coal Heavers to keep the grand old game of baseball alive in Peterborough, should be supported by the people of the town in turning out in large numbers to see the game on May 24th, between the Royal Canadians of Toronto and the Coal Heavers. Manager McClellan has gotten together a speedy aggregation, and says that he is going to turn out the championship team of the Midland League. The Royal Canadians are the leaders in the Toronto City League, and are just as confident of winning as is Manager McClellan.

A meeting of the members of the different junior baseball nines in town, will be held this evening at 8 o'clock in the Central Park for the purpose of forming a league. The average age of players must be 16 years, or under.

To-Night! To-Night!
ALPINE YODLERS
Opera House, To-Night

THE REGISTRATION

Appeals That Were Dealt With Last Night—Few Allowed.

His Honour Judge Weller, His Worship Police Magistrate Dumble, and Registrar B. Morrow, who constituted the Board of Registrars, sat last night to hear the appeals from last week's registrations, were kept rather busy. About twenty-six appeals were disposed of, and the court will sit again this evening to clear up what ever appeals are still standing. Almost every appeal last night was lodged by the Conservatives, as it will be remembered that the percentage of Liberals registered was about six to one, and there was therefore very little opportunity to take exception to any of the registration of Mr. Miller's friends. The results were as follows:—

The following appeals to strike off were dismissed—Alex. Morrison, Thos. Sproate, Frank McCoy, George Dorie, Lesslie, Treamon, Thos. Beston, Pat. Garvey, E. Ricks, Michael Ryan, Forrin, Ira Goodfellow, Albert Costello, Jas. Gordon, jr., Geo. Stevenson.

The following appeals were allowed;—Robt. Granger, Jacob Ricketts, John O'Kleg.

The following appeals stand for judgement;—Isaac Morrison, Wm. Shea, F. Fatsa, Pat. Barrie, T. Calvini.

Moses Thompson appealed against not being allowed to register, and the appeal was dismissed, whilst R. Nelson Roddy, who appealed in the same manner, was successful.

The appeals of C. Waller and N. Martin were abandoned.

A FEW PERTINENT QUESTIONS.

To the Editor of the Examiner:

Dear Sir,—Will you kindly allow me space in your valuable paper to ask Mr. H. P. Lindsay, President of the local branch of the Ontario Alliance, who is taking so deep an interest in this election, a few questions on the same line that he has given to others, namely:—Are you a total abstainer? Will you do all you can to secure the enactment and enforcement of legislation prohibiting the traffic in intoxicating liquors for beverage purposes? Will you promise to vote at the coming election for the party who has given us such legislation, subject to the approval of the people on Dec. 4th, next? Have you put those questions to Mr. Whitney, leader of the Opposition party that you put to Mr. Stratton and other candidates for election in East and West Peterborough, and what answer did he give you? It should be made known, for until this is fully known it is a farce to put such questions to the rank and file who are pledged to support him. They being only his footmen they can do nothing against him and his party which is in favour of licensing the Victuallers Association to sell liquor under the Government seal of approval. Again I would ask Mr. Lindsay whether is the liquor traffic a blessing or a curse to the people of this Province? If it is a blessing, then he (Mr. Lindsay) is setting a good example to others to follow, and he said a great truth when he said if the referendum is carried by the people, won't "be worth a pinch of snuff." The prohibition is now a statute of the Province awaiting the sanction of the people. But some people say it is loaded and cannot be carried. They may well say it is loaded when Mr. Lindsay president of the so called Temperance Association at a gathering of temperance workers would say it was not worth a pinch of snuff. This coming from such a source is fit, not only to load it, but to bury it so deep that it never will have a resurrection. "Not worth a pinch of snuff." Is that the answer for that poor heart-broken and much abused wife of the drunkard, who would be a good husband if it was not for that acursed liquor traffic? I ask those poor, half starved, half clad and abused and neglected children, children of a drunken father and mother, who have to be taken to a children's home, would prohibition be worth a "pinch of snuff" to you, who love father and mother if it was not for that strong drink? I ask that poor inebriate who in fighting against the appetite for strong drink, and has to flee to the gold cure for help, to rescue him or her from a drunkard's grave, if prohibition would be "worth a pinch of snuff" to them? And lastly I ask those people in Peterborough who were brought to the street by the screams of that murdered woman as she ran a short distance on the sidewalk leving a stream of blood as she went and then dropped dead by her husband, maddened by that accursed drink to plunge a knife into her body. I ask those people who gathered around her lifeless corpse if prohibition is "worth a pinch of snuff?" I ask that husband as he works in the Kingston penitentary in pennal servitude for the murder of that wife he once loved and would have loved unto death if it had not been for that demon, strong drink, if prohibition is "worth a pinch of snuff?" I dare not follow the effects of the liquor traffic farther than this life, the judgment will reveal all that, but I do say shame on the man who makes any pretentions to temperance to express himself in such a way.

Now, Sir, we have this prohibitory act, with its different clauses, given us to accept or refuse, and it is so clearly set forth and well defined that it cannot be gotten over with by the tricks formerly resorted to by the violaters of the law, for liquor or liquors includes all fermented and malt, and all combinations of liquors and all drinkable liquors which are intoxicating, and any police officer, policeman or constable or inspector of licenses has power to enter any house and premises and search these places, except private dwelling houses, which means any house not having more than three boarders residing in it. This is the bill the Hon. G .W. Ross is bound, not by promise, but by act of parliament, to enforce, and if returned to power and sanctioned by the people, will wipe out the liquor curse as far as it is in his power. Let all the people rally round him and his good cause.

T. JOHNSTON.

Peterborough, May 17th.

Ho! for Stony Lake.

The steamer "Majestic" will leave Lakefield for Stony Lake on Friday, May 23rd, on arrival of the 2 p.m. train. This will give a chance to those wishing to remain up the lakes until Monday. The steamer will return from the lakes on Monday in time to connect with the 4.15 p.m. train for Peterborough 4d116

STRAIGHT LYING RESORTED TO.

The Opposition Stumpers Unblushing in Their Statements.

FALSEHOOD UPON FALSEHOOD

All the Arguments Opposition Stumpers Advance Seem to be Misrepresentation.

Mr. Garvin, at the Ford meeting in Ashburnham, last night, re-iterated the falsehood that Mr. S. Clegg receives a salary of $1600 from the Ottawa Government, and $337 from the Ontario Government at the same time. These are two distinct falsehoods. Mr. Clegg receives only $800, and he has not received a single cent from the Ontario Government, since he was appointed to a position under the Dominion Government.

Only direct falsehood seems to answer the purpose of the Opposition stumpers. That is the only argument they have, and they make good use of it.

Conservative stumpers are repeating the false statement on the streets also, and there is only one reply and that is that it is an unmitigated falsehood, and the man who utters a lie, knowing it to be a lie is a — well the public can finish the sentence.

The salary of $800 Mr. Clegg is receiving is a reduction of Mr. Rogers' former salary to that extent. This is not a matter which concerns the Ontario Government in any event, and it is aside altogether from Provincial politics, but it shows how far the Opposition speakers will go in making reckless statements, to bolster up a tottering cause.

ANDERSON'S COMMITTEE ROOMS, in Ashburnham, open to-night and each evening until after the election.

Seeds That Grow

and garden seeds, you'll be safer to buy them right at home, from Ormond & Walsh's drug store. dw

Handy Way to Clean Carpets.

Lots of people are using the "Enterprise" Carpet Cleaner, and praising its virtues. Carpets can be cleaned on the floor, and all stains, grease spots, etc., removed without lifting the carpet. Sold only at Ormond & Walsh's drug store, in 10c and 25c tins. dw

THE BEEHIVE
"Whatever We Do, We Do it Well."

The Wise Buyer.

The successful buyer knows how to select the most attractive things for summer wear. The

BRIGHTEST BREEZIEST PRETTIEST

things in attractive Summer Waists and Skirts. All the latest Ties and Novelties are in stock.

Filmy and Durable Pretty and Washable.

PRETTY PARASOLS, HANDSOME DESIGNS, FROM $1.00 to $3.00

EXQUISITE WAISTS, BEAUTIFUL DESIGNS PRICES TO PLEASE YOU

SUMMER GLOVES LISLE, TAFFETA and SILK 10c, 15c, 25c, 35c, 50c

LACE COLLARS NEWEST STYLES PRETTIEST EFFECTS 50c to $4.00

TELEPHONE 330.

TAMS FOR THE CHILDREN

We can suit all in variety, style and price : : : :

To see our many lines will induce you to buy : : : : :

WM. LECH & SONS
Hatters and Furriers, 413 George Street.

Flowers for Garden and Window.

I have a royal show of flowering, potted and bedding plants, including the best known varieties. Splendid display of brilliant Salvias, fine, large plants; finest strains of Pansies, unrivalled for diversity of colourings and markings: showy Pinks, Petunias, Coleus, Geraniums, etc. Everything appropriate for filling and decorating hanging baskets and vases. Wedding and funeral designs supplied. Jos. H. Cobb, Aylmer st. greenhouses. Open till 10 o'clock at night. Phone 132.

Boys, we have a great line of 75 cent Baseball Mitts. Also some selected "Axle Tree" and other clubs.—SAILSBURY CO.

Big shipment of refrigerators and oil stoves just arrived at the Best Stove Co Call and see them.

FOR SALE OR TO RENT.

FURNISHED COTTAGE TO RENT, AT Chemong. Apply at this office. 2aw102

STORE TO RENT — 434 GEORGE ST. Possession 1st May. Dennistoun, Peck & Stevenson. d88wsim

FOR SALE—THAT DESIRABLE PROperty on the corner of McDonel and Aylmer streets, at present occupied by the owner, is offerd for sale. It has a frontage of 154 feet on Aylmer street by 114 feet deep, and is one of the best building sites in Peterborough. For particulars, apply to F. J. R. Mitchell, on the premises, or at his store, 141 Hunter street. d102

FOR SALE IN ASHBURNHAM. — A store, formerly occupied as a butcher shop, as well as a cottage adjoining, on Mark street. This property is centrally located, and convenient, and is a good investment. Also for sale an excellent lot on Mark street, in block or in lots. Apply to Peter Glover, Ashburnham. dwtf.

TO RENT. — FURNISHED OR UNfurnished rooms, with or without board, in central locality. Apply at Examiner office. 30d90

Dwelling For Sale.

No. 772 Water street, at present under rental. Two storeys, 21x24, addition two storeys, 15x17, kitchen 11x30 1-2, stables, sheds and outbuildings. Heated by furnace. Electric light, bath, closet, etc. Possession given as arranged. Apply to, W. H. Hill, 159 Hunter street. 1mdw

ROOMS TO RENT.

Rooms in Canadian Bank of Commerce building, recently occupied by late R. C. McHarrie. Heated, and all modern conveniences. Apply to Toronto Savings and Loan Company. d81

HOUSES FOR SALE.

We have still left some bargains in Houses and Lots, both central and convenient to the different work shops. Those desiring a comfortable and a cheerful home should see our $1,000 two storey Brick Houses. Cheaper houses on application, also Farms for sale at all prices.

A. BROWN & CO. Real Estate and employment Agents, 16 Hunter St., ground floo
Telephone 139.

We'd Rather Miss Sales Than Miss Fits

What's That?

Did some one say that the 24th of May was only a few days away?

BETTER GET A MOVE ON and record your measure on PETE'S order book if you wan to wear your new Suit on Victoria Day.

It's hardly fair to crowd your Tailor before a holiday. But our lightning cutter's a "cracker-jack," and seldom disappoints if he gets a show.

PETE SIMONS & CO.
Peterborough's Popular Tailors
Next Tully's Drug Store.

THOS. J. MOORE
Carpenter and Contractor.

I am prepared to undertake all classes of work in Town and County at reasonable figures. Estimates furnished. Can refer you to many buildings erected by me. Residence and shop:—No. 10 Weller street, Peterborough. Houses and lots for sale. d92ly-w

ROUTLEY'S STORE NEWS

HEIGHT OF WALL PAPER SEASON.

Our Wall Paper Department has been thronged for the past week with busy people, choosing from our immense stock. The maker's season is ended. He's laying plans for fall. We found one who had a quantity which we secured at less than half—all this season's goods. As an example of how cheap we will sell, read this offer:—

FREE TO ALL!

1,600 Rolls Ingrain Papers, any desired colourings in Blue, Greens—in fact any shade made, 30 inches wide. Our price will be:—Buy enough border at regular prices any place, to do your hall or room, and we will furnish the paper free.

Ingrain Borders, per yard ... 15c

SATURDAY OFFERING.

130 Chamber Sets, 10 pieces, floral decoration, nicely tinted in colours, Pink, Green and Yellow, regular $3.75, Thursday and Friday ... 2.98

65 Dinner Sets, assorted colourings, 97 pieces, consisting of 12 soup, tea and Dinner Plates and Bread and Butter Plates, 12 Fruits, 12 Cups and Saucers, 2 Platters, 1 Gravy, 2 Vegetable Dishes, 1 Sugar and Cream Bowl, 1 Tea Pot, regular $7.50, for Saturday ... 4.98

50 Black Jet Tea Pots, decorated in colours, clearing at ... 15c

Crockery of all kinds, Cutlery of all kinds, Plated Ware in great variety.

Our advertising appeals to you. We offer nothing but up-to-date Goods at half what you will be asked elsewhere for the same goods. Take note of this. We lead in good goods at low prices. Others follow us at

ROUTLEY'S 370 George Street. Peterborough. 262-264 Queen Street West, Toronto.
Telephone 366.

TO THE SOBER AND TEMPERATE

We want all your orders for anything in the Ale, Wine and Liquor line that you may need for any purpose.

Very likely there is something you need immediately, or are going to need soon.

Temperate users of drinkables will agree that the purity and high quality of our goods is unassailable.

HENRY & CO.
Family Grocers and Wine Merchants, Opposite the Opera House, George Street.

The Best Jellies made. True fruit flavours. Three packages for 25c.

Free sample of these Jellies for week commencing May 12th.

E. F. MASON & CO.
GROCERS,
429 and 431 George St., Peterborough

D. N. CARMICHAEL
M. D., C. M., L. R. C. P.
Special attention given to Diseases of Women and Surgery.
OFFICE AND SURGERY—Corner of Brock and Water streets, Peterborough. Telephone 139

Mrs. Darnley
(Late of Stitt's, Toronto.)
Received a new lot of Pretty American Straws for making up Ordered Hats in any desired shape.
They come in new Lace effects, and in Cream, White and Dome Blue shades.
Come in and see the samples of our artistic handiwork.
No. 124 Hunter Street.

Classes in French

MADAME ALLO,

Late of Toronto, will open at once classes for intruction in French, literary and conversational.

Madame Allo has had a large and successful experience in teaching her national tongue, having taught in the principal schools of Toronto, including Bishop Strachan's School and Havergal Hall College. Apply at once at 220 Hunter street, or address Peterborough P. O. 4d116

FOR SALE.

$1200.00 will buy a Two Storey Brick House, in good locality. Terms to suit purchaser. Apply to

H. O. STABLER, 304 George St

Abbey's Effervescent Salt

is made from the Salts extracted from the juices of fresh fruits. Harmless, yet most effectual in relieving the system of all impurities. Tones up the Bowels and promotes gentle and regular action.

A teaspoonful in a glass of water in the morning.

Will permanently cure all stomach troubles, dyspepsia, sick headache, liver and blood disorders.

All Druggists sell it.

RAILWAY TIME TABLE.

Canadian Pacific.

	East Arrive	Depart
Norwood, Havelock, Ottawa Montreal	4.45 p.m.	11.38 a.m.
Indian River, Norwood, Havelock	7.12 a.m.	7.20 p.m.
Norwood, Havelock, Kingston, Ottawa, Montreal, Portland, Boston	6.15 a.m.	12.38 a.m.
West		
Toronto, London, Detroit, Chicago	11.38 a.m.	5.15 a.m
Toronto and intermediate	7.20 p.m.	7.13 a.m
Toronto, London, Detroit, Chicago	12.35 a.m.	4.45 p.m
Toronto, North Bay, Port Arthur, North West	11.38 a.m.	4.45 p.m.

Grand Trunk.

Lindsay, Midland, North Bay, Toronto	11.57 a.m.	5.20 a.m.
London, Detroit, Chicago	9.00 p.m.	5.30 p.m.
Port Hope, Rochester, Cobourg, Belleville, Kingston, Brockville and Montreal, Bowmanville, Oshawa, Toronto and west	5.38 p.m.	11.40 a.m
Port Hope, Cobourg, Trenton, Napanee, Kingston, Brockville, Montreal	8.15 a.m.	9.10 p.m
Hastings, Campbellford, Madoc	8.10 a.m.	5.30 a.m.
Belleville, Napanee, Kingston, Montreal	9.05 p.m.	3.00 p.m
Lakefield local	9.35 a.m.	5.35 a.m
Lakefield local	4.50 p.m.	1.30 p.m
Lindsay local	7.30 a.m.	9.15 p.m

CANADIAN PACIFIC

Victoria Day

ROUND TRIP TICKETS WILL BE ISSUED AT

SINGLE FIRST CLASS FARE

Going May 23rd and 24th. Returning until May 26th, 1902.

Between all stations in Canada, Port Arthur, Sault Ste. Marie, Windsor and East; To and From Sault Ste. Marie, Mich., and Detroit, Mich., and To, but not From, Suspension Bridge, N. Y.; Niagara Falls, N.Y., Black Rock, N.Y. and Buffalo, N.Y.

A. H. NOTMAN,
Assistant General Passenger Agent,
1 King St. East, Toronto.

GRAND TRUNK RAILWAY SYSTEM

Victoria Day

MAY 24th 1902

Return tickets will be issued at

SINGLE FIRST-CLASS FARE

Between all stations in Canada; all Stations in Canada to and from Detroit, Mich., Port Huron, Mich., Fort Covington, N.Y., Bombay Jct., N. Y., Malena, N.Y., Massena Springs, N. Y., Rouse's Point, N.Y., Island Pond, Vt., all stations in Canada to, but not from Buffalo, N.Y., and Suspension Bridge, New York.

Good Going May 23rd or 24th
Valid returning from Destination on or before May 26th, 1902.
Tickets and all information from

W. BUNTON, City Ticket Agent.

KAWARTHA LAKES.

Trent Valley Navigation Co
LIMITED.

Bobcaygeon, Sturgeon Point and Lindsay.
"Esturion" or "Manita."

May 1st to 31st, and from Oct. 1st to the close of navigation.

Bobcaygeon.... Lv 8 00 a.m. Arr 5 30 p.m
Lindsay..... Ar 10 30 a.m. Lv 3 00 p.m.

Calling at Sturgeon Point on signal.
For tickets and general information refer to W. Bunton, G.T.R. Up-town Agent, Peterborough.

LONG'S WEDDING CAKES

Are unequalled for fine quality and artistic decoration. Orders for weddings filled with the most careful attention to every detail.

LONG BROS.,
Caterers and Confectioners.

ELECTION CAMPAIGN.

Monday's Event Was Visit of Premier Ross at Chatham.

MR. WHITNEY'S INCONSISTENCIES

The Liberals of the Two Kents Gathered to Do Honor to Their Leader—Eloquent Gospel of "Build Up Ontario" Preached by Its Most Consistent and Aggressive Champion.

Toronto, May 20.—What is practically the last week of the Provincial campaign started yesterday. The event of the day was the visit of Premier Ross to Chatham, where a magnificent demonstration occurred in his honor. His speech was an eloquent exposition of the progressive policy of his administration. Mr. Whitney has gone to his constituency, where he will spend most of the week. The registrations in Toronto last week were within a shade of 14,000, a number which goes to show how thorough an interest is being taken in provincial politics by the young men, for whom registration is especially intended.

Premier Ross speaks this afternoon at Simcoe. Arrangements are well forward for the great Liberal demonstration fixed for Tuesday evening of next week in Massey Hall.

Premier Ross at Chatham.

Chatham, May 20.—That Western Ontario is interested no less than the Georgian Bay counties and the cities of the east in the development policy of Premier Ross was emphatically shown at a large political gathering here last night. The Liberals of the two Kents came to do honor to their leader and to hear the gospel of build up Ontario preached by the eloquent, consistent and aggressive apostle that he is, besides displaying their enthusiasm for their honored chieftain in an imposing street procession. The Liberal and Independent electors filled the large opera house at last night's meeting to its utmost limit, hundreds having to stand throughout, and this they willingly and patiently endured, and the interest and enthusiasm never flagged. Mr. Ross, who in a trenchant manner exposed some of Mr. Whitney's inconsistencies, was ably supported by Senator Landerkin of Grey, who delivered his first speech in the Ontario campaign. The Senator was in his usual happy vein, and as he dealt some home thrusts in a sarcastic manner he was cheered repeatedly. Chatham is located in West Kent, in which Mr. T. L. Pardo, ex-M.P.P., is the Liberal candidate. Mr. Ross spoke also in the interests of Mr. John Lee, ex-M.P.P., the candidate in East Kent. Both are excellent candidates and the prospects for their re-election are very bright.

POLITICAL POINTERS.

The prohibitionists of North Norfolk decline to bring out a candidate.

Hon. Mr. Davis and W. S. Calvert, M.P., spoke Monday night at Strathroy in the initerests of the Hon. Mr. Ross.

FISHERIES CONFERENCE.

Delegates From the Provinces Have Arrived at Ottawa.

Ottawa, May 20.—Representatives of the Federal Government and the several Provincial Executives, excluding British Columbia and Manitoba, will meet here to-day to discuss questions relating to the fisheries, more especially the foreshore fisheries. The conference will begin at 11 o'clock and may last a couple of days. Hon. James Sutherland, Hon. A. G. Blair and Hon. Charles Fitzpatrick will represent the Federal Government, and the following will act for the provinces: Ontario, Mr. S. T. Bastedo and Mr. Aemilius Irving, K.C.; Quebec, Premier Parent, Hon. H. T. Duffy and Mr. L. J. Cannon, Assistant Attorney-General; New Brunswick, Premier Tweedie and Attorney-General Pugsley; Nova Scotia, Premier Murray and Hon. J. W. Longley, Attorney-General; Prince Edward Island, Premier Peters, Hon. John T. Wheur and Hon. Peter McNutt. All the delegates have arrived, with the exception of Premier Tweedie and Attorney-General Pugsley of New Brunswick. It is not known how long the conference will last, but it may occupy a couple of days. Hon. George Murray intends to go from here to Toronto. British Columbia is unable to take part in the conference, and her interests will be considered at a later date. Manitoba is not particularly concerned.

SLAYS A RELIGIOUS FANATIC.

An Alaska Mine Superintendent Shoots Man in Self-Defence.

Dawson, Yukon, May 20.—Joseph McDonald, superintendent of the Treadgold Mines on Douglass Island, Alaska, shot and killed Nick Jones, a religious fanatic. Jones claimed that God had appointed him to have McDonald close the mines on Sunday and McDonald was warned. When the men met, Jones told McDonald that his time had come, and attempted to pull his gun. Before he could do so, however, McDonald shot him. He died within an hour. The coroner's jury exonerated the slayer.

The Horse in New York.

New York, May 20.—Among the passengers who arrived yesterday per Ward Line steamer Monterey from Havana was Sir William Van Horne, who said he expected that the last spike in the Santa Clara and Santiago Railroad would be driven next week.

Earthquake in California.

San Francisco, May 20.—A slight shock of earthquake was felt in Northern California at 10.30 o'clock yesterday morning.

Too Great a Sacrifice.

Impassioned Lover—Tell me, my angel, what to do to prove my love. Oh, that I might, like some knight of old, battle for you, suffer for you, die for you!

Sweet Girl—I wish you would give up smoking.

Impassioned Lover—Oh, come now; that's asking too much!

LOADED UP WITH IMPURITIES.

IN THE SPRING THE SYSTEM IS LOADED UP WITH IMPURITIES.

After the hard work of the winter, the eating of rich and heavy foods, the system becomes clogged up with waste and poisonous matter, and the blood becomes thick and sluggish.

This causes Loss of Appetite, Biliousness, Lack of Energy and that tired, weary, listless feeling so prevalent in the spring.

The cleansing, blood-purifying action of

BURDOCK BLOOD BITTERS.

eliminates all the pent-up poison from the system, starts the sluggish liver working, acts on the Kidneys and Bowels, and renders it, without exception,

The Best Spring Medicine.

MARKET REPORTS.

Grain Prices Ruled Steady at Chicago—London and Liverpool Closed—The Latest Quotations.

Monday Evening, May 19.

London and Liverpool corn exchange were closed to-day.

Prices ruled steady at Chicago to-day. July wheat lost ¼c from Saturday. July corn closed unchanged and July oats lost ¼c.

THE VISIBLE SUPPLY.

As compared with a week ago, the visible supply of wheat in Canada and the United States has decreased 1,725,000 bush.; corn decreased 827,000 bushels, and oats increased 97,000 bushels.

To recapitulate, the visible supply of wheat in Canada and the United States, together with that afloat to Europe, is 81,513,000 bushels, against 82,582,000 bushels a week ago, and 86,178,000 bushels a year ago.

LEADING WHEAT MARKETS.

Following are the closing quotations at important wheat centres to-day:

	Cash.	May.	July.	Sept.
New York	....	80½	80½	78¾
Chicago	....	74⅝	74½	73½
Toledo	84	84	76⅞	76⅝
Duluth, No. 1 N.	75⅝	75⅝	75¾	73⅝
do. No. 1 hard	78⅝	....	....	....

TORONTO ST. LAWRENCE MARKET.

Grain—		
Wheat, red, bush	$0 75 to	$0 78
Wheat, white, bush	0 75	0 80
Wheat, spring, bush	0 73½	....
Wheat, goose, bush	0 68½	....
Beans, bush	1 00	1 25
Peas, bush	0 84	....
Rye, bush	0 59½	....
Barley, bush	0 54	....
Oats, bush	0 47½	....
Buckwheat, bush	0 55	....

TORONTO FARM PRODUCE. Wholesale.

Hay, baled, car lots, ton	$10 15 to	$10 50
Straw, baled, car lots, ton	5 00	5 75
Potatoes, car lots, per bag	0 75	0 78
Butter, dairy, lb. rolls	0 16	0 17
Butter, large rolls	0 15	0 16
Butter, tub, per lb.	0 15	0 16
Butter, creamery, lb. rolls	0 21	0 23
Butter, creamery, boxes	0 20	0 21
Butter, bakers', tub	0 12	0 13
Eggs, new-laid, dozen	0 13	....
Honey, per lb	0 09	0 10

TORONTO HIDES AND WOOL.

Hides, No. 1 steers, inspected	$0 08½
Hides, No. 2 steers, inspected	0 08
Hides, No. 1, inspected	0 08
Hides, No. 2 inspected	0 07
Hides, No. 1 cured, inspected	0 08¼
Calfskins, No. 1	$0 11 to $....
Calfskins, No. 2	0 09
Deacons (dairies), each	0 60 0 70
Sheepskins	0 70 0 90
Wool, fleece	0 13 ....
Wool, unwashed	0 07 ....
Tallow, rendered	0 05½ 0 06

MONTREAL GRAIN AND PRODUCE.

Montreal, May 19.—Flour—Receipts, 500 barrels; market, quiet.

Patent winter, $3.80 to $4; patent spring, $4 to $4.20; straight roller, $3.50 to $3.60; strong bakers', $3.60 to $3.90; Ontario bags, $1.80 to $1.70.

Grains—Wheat, No. 2 Manitoba hard, 80c to 82c; corn, 69c to 71c; peas, 87c to 89c; oats, 47c to 48c; barley, 60c to 62c; rye, 62c to 64c; buckwheat, 66c to 68c; oatmeal, $2.20 to $2.30; cornmeal, $1.40 to $1.50.

Provisions—Pork, $21 to $22; lard, 8c to 9c; bacon, 14c to 15c; hams, 13c to 14c.

Produce—Cheese, 10c to 12c; butter, townships, 19c to 20c; western, 16c to 17c. Eggs, 11c to 13c.

MONTREAL LIVE STOCK.

Montreal, May 19.—There were about 600 head of butchers' cattle, 700 calves and 350 sheep and lambs offered for sale at the East end abattoir to-day. The butchers' were present in large numbers, and trade was good, with slightly lower prices for common to medium beasts, but the best cattle brought firm rates, owing to the demand for shipment to Britain. Prime beeves sold at from 5¾c to 6¼c per lb., medium stock at from 4¾c to 5¼c, and the common beasts at from 3½c to 4¼c per lb. Calves sold at from $1.50 to $10 each, sheep per lb. for the others. Yearlings brought from 4c to 4½c per lb. Lambs sold at from $2.50 to $4.50 each. Fat hogs sold from 6c to 7¼c per lb. weighed off the cars.

EAST BUFFALO CATTLE MARKET.

East Buffalo, May 19.—Cattle—Receipts, 4800 head; prime steers, steady, $7 to $7.15; butchers' stock, 10c higher; choice, 1200 to 1400, $6.70 to $7; fair to good, $6.35 to $6.60; choice 1000 to 1150 lb. steers, $5.90 to $6.60; fair to good, $5.75 to $6; choice heifers, $6 to $6.25; fair to good, $4.75 to $5.75; common light to fair, $4 to $4.60; best fat cows, $5.10 to $5.35; fair to good, $4.50 to $5; canners and common, $2.50 to $3.50; export bulls, $5 to $5.25; butchers', $4.65 to $4.90; sausage, $3.75 to $4.40; fresh cows and springers, slow, $3 to $5 per head lower; choice, $50 to $65; common to good, $32 to $45; choice feeding steers, 800 to 1000 pounds, $5 to $5.25; fair to good, $4.65 to $4.90; choice packers, $4.50 to $4.65; fair to good, $3.75 to $4.40; stock heifers, $3.25 to $3.65; good stock steer calves, $4.50 to $5.15; veals, receipts, 250 head; 25c higher; tops, $7 to $7.25; fair to good, $6; common, $5.50 to $6.

Hogs—Receipts, 20,400 head; fairly active, 5c to 10c lower; heavy, $7.35 to $7.45; one deck, $7.50; mixed, $7.20 to $7.30; Yorkers, $7 to $7.05; light yorkers and pigs, $6.90 to $7; roughs, $6.75 to $7; stags, $5.25 to $5.75.

Sheep and Lambs—Receipts, 16,000; sheep firm; lambs, strong, 10c higher; top lambs, $7.40 to $7.50; fair to good, $6.75 to $7; culls and common, $4.25 to $6; yearlings, $6.25 to $6.50; sheep, mixed tops, $5.75 to $6; fair to good, $5 to $5.50; culls and common, $3 to $4.75.

Save Your 1888 Quarters.

Take them to Ormond and Walsh's drug store and he will give you a bottle of Four T's, the best, safest and quickest cure known for coughs and colds. More than a quarter million bottles sold in five years time, proves Four T's the best lung compound known. It is a positive cure for whooping cough.

JOKES OF THE DAY.

British Home-Made Which Cause John Bull to Laugh and Grow Fat—Some Colonial Wit.

Papa (reading paper to mamma)—Man half killed in a glove fight. Jessie—Poor man! I wonder which half it was, Bobbie? Bobbie—Why, the top half, silly. They musn't hit below the belt.—Punch.

"And why did you leave your last place, Mary?" "Please, mum, because the master kissed me." "And you didn't like that, I suppose?" "Well, mum, I didn't mind, but the missus objected."—Sketchy Bits.

A Born Strategist.—Tommy's mother—Why, you have got your ribbon on the wrong arm, Tommy! Tommy (who has been recently vaccinated)—Ah, mummie, you don't know the boys at my school!—Punch.

The Boy—My sister Lil likes you to come here, Noodles (delighted)—Does she? The Boy—Yes. She says you are a sure cure for the blues. Every time she looks at you she has to laugh.—Comic Cuts.

He—And, darling, I will promise that I will let you have your own way in everything. She—Oh, I don't require that. He—You don't? She—I meant the promise.—Sydney Town and Country Journal.

Irate Customer—Look here, young man, I bought this hair tonic from you, and it is absolutely worthless. Shop Assistant—We can't help that, sir. Irate Customer—But you guaranteed each bottle. Shop Assistant—Exactly, sir; but we didn't guarantee the tonic.—Melbourne Weekly Times.

"Have you the first requisite of an actor?" inquired the manager, with some impatience. "I have." answered the young man, in a tone of confidence. "It is true that I have had no practical experience. But I have just had my head examined by a phrenologist, and he says my bump of self-esteem is wonderfully developed."—Melbourne Weekly Times.

And Yet He Lived.—Wife—We have been married twelve years, and not once in that time have I missed baking you a cake for your birthday. Have I, dear? Hubby—No, my pet. I look back on those cakes as milestones in my life.—Sydney Town and Country Journal.

Clergyman (after being rescued from the shipwreck)—Mr. Smith, did I really appeared scared when we thought all would be lost? Mr. Smith—I can't say that you were scared, but for a man who has been trying to get to Heaven all these years, you appeared most reluctant to accept the opportunity.—Sydney Town and Country Journal.

"Well, what on earth did he marry for?" "For sympathy." "And he didn't get even that?" "Oh, yes, from his friends!"—Melbourne Weekly Times.

"Does your wife do much fancy work?" "Fancy work? She won't even let a porous plaster come into the house without crocheting a red border round it, and running a yellow ribbon through the holes."—Sydney Town and Country Journal.

Patience—Has she reached twenty-five yet? Patrice—Oh, yes! She reached it several years ago; but she hasn't passed it yet.—Melbourne Weekly Times.

She—Football is a rough game, isn't it? He—Why, yes; but you don't expect to see it settled by arbitration, did you?—Melbourne Weekly Times.

Much Easier Work.—Distracted Wife—I'm going to the dentist's to have this tooth out. Just mind the baby till I come back. Husband (with alacrity)—You mind the baby, Jennie; I'll go and get a tooth pulled out!—World's Comic.

Scored Off Him.—Batts—I made a beastly score. Friend—How many? Batts—Ten. Friend—Ten, my dear fellow! That's only half a score.—Halfpenny Comic.

The Only One.—"Why is a great strong man like you going about begging?" asked a lady of a lusty tramp who begged for a penny. "Ah, madam," replied the tramp, "mine is the only profession in which a gentleman can address a beautiful lady without the formality of an introduction!"—Coloured Comic.

She—I hear Jack has left his wife. I suppose he found her a dreadful tyrant? He—It can't be that. He ran off with the cook.—Illustrated Bits.

Following It Up.—Mrs. de Flatte—What do you want now? I gave you a good pair of boots a couple of months ago. Mr. Seedyman—Yus, lady, and now I've come to arst yer if you'd kindly get 'em soled and 'eeled for me.—Pick-Me-Up.

No, Indeed!—Winter Visitor to Florida—I should love dearly to go sailing, but it looks very dangerous. Do not people often get drowned in this bay? Waterman—No, indeed, mum; the sharks never lets anybody drown!—Funny Cuts.

Equal to the Occasion.—The Girl (anxious to get rid of him)—Oh—er—I ought to tell you papa always turns the gas off at half-past ten. The Chappie—Does he, though? How awfully considerate of the old boy. It will be ever so much jollier to sit in the dark.—Ally Sloper's Half-Holiday.

A Spoilt Story.—Brown (in the middle of tall shooting story)—Hardly had I taken aim at the lion on my right, when I heard a rustle in the jungle grass, and perceived an enormous tiger approaching on my left. I now found myself on the horns of a dilemma! Interested Little Boy—Oh! and which did you shoot first—the lion, or the tiger, or the dilemma?—Punch.

Something More Important.—"Why did they break off their engagement?" "Well, you see, they took to ping-pong and couldn't find time for it."—Sketchy Bits.

As To Her Fiance.—"But what can you see in him? He isn't in the least attractive." "Oh, yes, dear, he has a very prepossessing bank account!"—Moonshine.

"I say, dad, Johnnie Jones' father wouldn't give him sixpence to buy a fishing-rod, and do you know what I said?" "Nothing wrong, I hope." "Oh, no! I told 'im I was glad my dad wasn't so stingy."—Comic Cuts.

Throw Away Your Pill Boxes.

Why take pills when every dose only makes another more necessary? Merrill's System Tonic tones the liver and restores the muscular power to the bowels, thus curing constipation to stay cured. When the bowels are right dyspepsia and nervous troubles disappear. 50 pleasant-to-take doses 50c. Sold at Ormond & Walsh's drug store.

Advertising in the Examiner pays.

THE LATEST IN MILLINERY.

Lace Draped Brims—Revival of Burnt Straw.

The hats of the hour are extremely pretty, there being a greater tendency than ever to drape the brims with lace and embroidery. Chenille and straw mixtures are being worn very much just now, and there is a revival of the burnt straws of one or two seasons ago. These are threaded through with black ribbon or with velvet or glace ribbons. This revival is quite in accord with the craze for ecru shades, added to which burnt straw is very useful for everyday wear and lends itself admirably to the completion of the tailor made frock. It requires to be relieved, however, with a fair amount of black, for a yellowish tint over the face is becoming to few indeed.

TO WEAR EVERY DAY.

It is a pretty notion to line the hat brim with a contrasting color, and black near the face is always safe. The draping of black or cream lace over the hard edge of a brim has a softening and delightful effect.

There is a craze for spring flowers, while the smartest French millinery is trimmed with fruits of all kinds.

A serviceable three cornered hat for everyday wear is the one in the illustration. It is made of burnt straw with a black underbrim. It is trimmed with wide moire ribbon run through a long buckle in front and having a wide bow and ends in the back.

JUDIC CHOLLET.

TO CURE A COLD IN ONE DAY

Take Laxative Bromo Quinine Tablets. All druggists refund the money if it fails to cure. E. W. Grove's signature is on each box. 25 cents. tu-th

A Thief, but No Liar.

Magistrate (to new policeman)—Did you notice no suspicious character about the neighborhood?

New Policeman—Shure, yer honor, I saw but one man, an' I asked him what he was doin' there at that time o' night. Sez he, "I have no business here just now, but I expect to open a jewelry sthore in the vicinity later on." At that I sez, "I wish you success, sor."

Magistrate (disgusted)—Yes, and he did open a jewelry store in the vicinity later on and stole seventeen watches.

New Policeman (after a pause)—Begorra, yer honor, the man may have been a thafe, but he was no liar.

Nervous Dyspepsia

Can Never be Cured by Mere Temporary Aids to Digestion—The Nerves Must be Restored and Filled With Vitalizing Nerve Force.

You know that certain drugs, such as pepsin and bismuth, bring about artificial digestion, and if you have dyspepsia or indigestion it is possible that, like hosts of others, you have taken these into the stomach, hoping that they will take the place of gastric juice and other digestive fluids, digest the food and by resting the stomach effect a cure.

Did you ever hear of a bodily organ being strengthened by inactivity? It is to the organ that is exercised that the new, rich blood is conveyed in order to restore the tissues wasted by the functions of that organ, and so the stomach that is given rest does not get stronger, but the gastric juice gradually ceases to flow, and you are finally compelled to resort to the continual use of artificial digestants.

If instead of these temporary aids you seek permanent cure you must treat the nerves, because it is the nerves that control the glands of the stomach, and only when the supply of nerve force is liberal is digestion rightly performed and the body properly nourished.

Dr. Chase's Nerve Food is no experiment, as you know if you have read the hundreds of testimonials that are appearing in the daily press. We recommend it for nervous dyspepsia and headache, because it has actually cured scores and hundreds of cases. Here is an interesting letter:

Mrs. R. H. Scott, 557 Queen street east, Toronto, states:—"For a long time I was a great sufferer from nervous dyspepsia, and as a consequence of the stomach trouble I was nervous and sometimes had severe headaches and dizzy spells. Since using Dr. Chase's Nerve Food I can say that my digestion is good, and as a result I have been entirely freed of the other troublesome symptoms. I think this an excellent treatment for nervous dyspepsia, as well as an invaluable system-builder."

This treatment will prove equally effective in your case, because it actually contains the most powerful restoratives known to the medical profession. It cures by building up the system, and instilling new vital nerve force into the wasted and depleted nerve cells. 50 cents a box; 6 boxes for $2.50, at all dealers, or Edmanson, Bates and Co., Toronto. 10

Danger Next Door.

Perhaps it's diphtheria, or scarlet fever. Keep your own home free from the germs of these diseases. Prevent your children from having them. You can do it with our Vapo-Cresolene. Put some Cresolene in our vaporizer, light the lamp beneath, and let the vapor fill the sleeping room. Have the children sleep in the room every night, for it's perfectly safe, yet not a single disease germ can live in this vapor. Ask your doctor about it.

Vapo-Cresolene is sold by druggists everywhere. A Vapo-Cresolene outfit, including the Vaporizer and Lamp, which should last a life-time, and a bottle of Cresolene, complete, $1.50; extra supplies of Cresolene 25 cents and 50 cents. Illustrated booklet containing physicians' testimonials free upon request. Vapo-Cresolene Co., 180 Fulton St., New York, U.S.A.

Recommended and sold in Peterborough by H. H. Edmison, druggist.

Wilson's Fly Pads

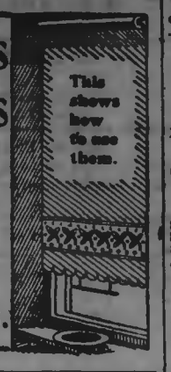

This shows how to use them.

will kill all the flies in a room in a few hours.

Avoid Imitations.

Every case that skill can devise or experience approve is used in the making of Carling's ale and porter.

It is to your own interest to order Carling's and to see that you get it. Every dealer will supply you if you insist. It costs you no more.

CARLING LONDON

For Sale by L. BROWN & CO.

PETERBOROUGH CHEESE BOARD

The first sale on the Peterborough Cheese Board will be held in the TOWN COUNCIL CHAMBER, Peterborough, on

WEDNESDAY, 21st MAY, 1902

At 10.30 o'clock sharp.

J. M. DRUMMOND, President. J. RIDDELL, Secretary.

HOUSES AND LOTS FOR SALE

The properties on our books have been moving off, and others are coming in. We have not all the town for sale, but a large number of its good houses and lots, at reasonable prices.

Two-story Brick Houses from $700.00 up.
Frame Houses from $300.00 up.
Farms all prices.

LINDSAY & MIGHT
Real Estate and Insurance Agents.

Don't Buy a Piano

until you have visited our new piano rooms. We are showing a most extensive line of

STANLEY PIANOS

We have now on our floor an almost **New Piano** that we can let go at a sacrifice, as the owner is leaving town.

If you require your Piano Tuned have done by one of our expert tuners.

THE STANLEY PIANO COMPANY
LIMITED.

WAREROOMS AND FACTORY:—George Street, Town.

Children's Aid Society

Incorporated by Act of Legislature, 1893.

Information requested. The information kept strictly private.

GEORGE COCHRANE, Agent.
Office,—Division Court Buildings. Office hours—11 to 12. Children for adoption.

Dr. T. Popham McCullough
EYE, EAR, NOSE AND THROAT.
OFFICE:
Corner George and Murray Sts., Peterborough.

Liquor License Act.

Information of any infraction of the Liquor License Act, within the West Riding, Peterborough, forwarded to me at Peterborough with the name, name and address of the sender will be treated with confidence and acted upon promptly.

GEORGE COCHRANE
License Inspector West Peterborough

Wightman & Scott
DENTISTS.
For Painless Extraction
Vitalized Air (Gas); also Local Anaesthetics.
OFFICE—140½ Hunter street.
BRANCH OFFICES:
LAKEFIELD—Every Tuesday and Friday—Over Burgess Drug Store.
OMEMEE—Every Thursday. Next Every Bros.' Store.

DENTISTRY
CONSULT—
DR. CHAS. NEILL
Dental Surgeon.
All Modern Appliances and Accessories.
OFFICE—Corner of George and Hunter streets over H. H. Macdonald's Drug Store, Peterborough. Telephone 78

DENTIST.
DR. R. F. MORROW,
Master of Dental Surgery and Gold Medalist R.C.D.S.
OFFICE—In his old stand, over China Hall corner of George and Simcoe streets.

DENTIST.
DR. M. A. MORRISON,
Master of Dental Surgery and Honour Graduate of Trinity University
OFFICE—Bank of Commerce Building, Hunter street, Peterborough.

W. H. MANNING,
Surgeon Dentist. Office—Over Talley's Drug Store, Corner George and Hunter streets. Entrance on Hunter street.

POUSSETTE & McWILLIAMS
Barristers and Solicitors, 320 Water Street
Money to lend at lowest current rates.
A. P. Poussette K.C. E. F. McWilliams, L.L.B

O'CONNELL & KERR
Barristers, Solicitors, etc. 134½ Hunter street, two doors west of Post Office. MONEY TO LOAN.
Francis D. Kerr. Daniel O'Connell.

E. L. WOOD
Barrister, etc. Office—Bank of Commerce Block, Hunter Street. MONEY TO LOAN.

STRATTON & HALL
Barristers, Solicitors, etc., Peterborough, Ont
Office—Corner of Hunter and Water Stree over new Bank of Commerce.
W. A. Stratton, K.C., L.L.B. R. B. Hall.

L. B. STONE
Barrister, Solicitor, Notary, Conveyancer, etc
Office—Ground floor, 274 Water Street, MONEY TO LOAN.

W. N. MOORE
Barrister, Solicitor, etc. Office—Over Bank of Toronto, on George Street, Peterborough, Ont. MONEY TO LOAN.

DENNISTOUN, PECK & STEVENSON,
Barristers, Solicitors and Notaries. Office—417 Water St. MONEY TO LOAN.
E. A. Peck. R. M. Dennistoun. A. Stevenson

EDMISON & DIXON.
Barristers, Solicitors, etc. Corner of Georg and Hunter streets, Peterborough.
Geo. Edmison. A. E. Dixon

HALL & HAYES.
(Successors to Dennistoun & Hall.)
Barristers, Solicitors and Notaries Public, Hunter street, Peterborough, next to the Methodist Church. Money to loan at lowest rates of interest.
E. H. D. Hall. Louis M Hayes

W. BLACKWELL
Architect and C. E. Plans and estimates made on Churches, Public Buildings and Dwelling Houses. Buildings Superintended and Patents applied for. Heating and Plumbing a specialty. Office—371 Water Street, nearly opposite the Ontario Bank, Peterborough

MONEY TO LOAN
On Farm, Town and Village Property, at lowest rates, on easiest terms of payment.
STRATTON & HALL, Barristers
OFFICE:—Over New Bank of Commerce

MONEY TO LEND.
5 Per Cent. on First-class Town and Farm Securities only.
ROGER & BENNET,
Barristers, Solicitors, etc., No. 19 Water St. Peterborough. Telephone No. 182.
G. M. ROGER. J. W. BENNET

D. BELLEGHEM
Leading Undertaker,
Can be found day or night at his Warerooms Hunter street, or at his residence, adjoining his Warerooms. Telephone communication.

E. B. CLEGG & CO.
Undertakers and Funeral Directors.
Warerooms 427 George Street, or residence S. Clegg, 295 Stewart Street.
Careful and experienced attendance night or day. Telephone communication.

M. McFADDEN
Undertaker and Dealer in Every Description of Furniture.
HUNTER STREET WEST

GREY LIME
FOR SALE.
100 Jugs different sizes, Stove Lids and Legs, all sizes, 1200 ft. 3 in. Pipe, at 5c per ft, Rake Teeth, Neck Yokes, Bottles, Bolts Hinges, Shoes, Weights, Show Cases and other things too numerous to mention. Call and see what I have.
WOOD FOR SALE.
Highest cash price paid for all kinds of Scrap Iron.
GEORGE STEVENS.
Phone 273 P. O Box 699

A. KENNEDY. DONALD M KERCHER, V.S
Kennedy & McKercher
CENTRAL LIVERY STABLES and VETERINARY INFIRMARY
Everything up-to-date in the Livery Line. When you want a Rig of any kind for any occasion, ring us up.
Office of DR. DONALD McKERCHER, Veterinary Surgeon and Dentist. Calls promptly attended to day or night. Horse and Cattle Medicines always in stock.
No. 128 Hunter Street, West of Oriental Hotel. Telephone 278.

A PROHIBITION KING

STORY FROM THE MISSIONARY REVIEW BY DR. A. T. PIERSON.

An Incident in the Life of Khama, the Native Chief or King of Bamangwato, Who Was Converted to Christianity—Thought It Prohibited Liquor and at Great Sacrifice He Stood by His New Principles.

It takes a hero to face death unflinchingly in standing up for what he believes to be the right, rather than swerve one inch from the path of duty. The following article from The Missionary Review, by Dr. A. T. Pierson, describes how an African king made a prohibition law and enforced it in his dominions:

It appears that Sekhome, chief the the Bamangwato, the father of Khama, had no faith in Christianity, and when Khama became a Christian, Sekhome tried to prevent him succeeding him. After some trouble, however, Khama did succeed and set about governing according to his Christian principles.

He began to fight red rum systematically. He called the white men together and told them his mind, They pleaded to be allowed to bring in small cases of brandy as medicine. He gave consent, but he must see no drunkenness. Of course the drunkenness came. Then there was a new summons for the white men, and this time they were forbidden to bring in drink for their private table use. "Bring none! I will allow none! There's an end of it!" He had to resort to fines, threats, and even to banishment from the country; but he stood firm. When, after many provocations, the crisis came, and notwithstanding oft-repeated warnings, there was drunken violence and uproar, Khama wore a stern face, which always meant a fixed purpose. He went and saw with his own eyes how his laws were trampled on and then he said:

"You despise my laws because I am a black man. Well, if I am black I am chief of my own country, and I rule here and shall maintain my laws. Go back to your own country. Take all that is yours and go. If there is any other white man who does not like my laws, let him go, too. I am trying to lead my people

KHAMA, THE PROHIBITION KING.

to act according to the Word of God, which we have received from you white people, and you, white people, show them an example of wickedness such as we never knew. You know that some of my own brothers have learned to like the drink, and that I do not want them even to sell it, that they may forget the habit; and yet you not only bring it and offer it to them, but try to tempt me with it. I make an end of it to-day. Go, leave my town, and never come back."

The effects of such a talk from an African chief was like a thunderclap—everybody was stunned. One man at last ventured to plead for exemption from the stern law of banishment on the ground that he had grown up in the country and he and Khama were old friends. "Surely, for old friendship's sake, you will pity me!"

"Friendship!" said the indignant Khama, "you call yourself my friend, do you? You are the ringleader among those who insult and despise my laws."

Then, with withering words of rebuke, he answered the plea for pity by reminding him that there was a "pity" which he owed to his own people. Khama flamed with righteous anger, but he cleaned his town that day of the white man's drink curse; and then he also forbade the use, and sale, and manufacture of native beer.

Remembered by Royalty.

The Prince and Princess of Wales have sent a gold watch and chain to Khama, the Bechuana chief, as a memento of their meeting with him at Cape Town last year, and in recognition of his loyalty. Khama, who is head of the Bamangwato tribe, is the most interesting native personality in South Africa. Accompanied by the chiefs Bathoen and Sebele, he made a "pilgrimage of protest" through England when the marking out of the boundaries of Rhodesia was in progress, and succeeded under British protection in retaining his independence, ceding only a strip of territory for the Bechuanaland section of the Cape to Cairo Railway. Khama, who dresses as a European, is an intelligent and refined man. When quite a lad he was trained in the truths of Christianity by Robert Moffat, the celebrated missionary. This early teaching has had far-reaching results for good among his people. The sale of intoxicating liquor is prohibited in his territory. All through the war Khama and his men have been of great service to the British forces, and the Bechuanas generally, mainly through his influence, have asserted their loyalty to Great Britain in an unmistakable manner. Khama had always a deep feeling of respect and reverence toward Queen Victoria. During his visit to England her late Majesty presented him with an Indian shawl.

BACK-ACHE ?

If you have Backache you have Kidney Disease. If you neglect Backache it will develop into something worse—Bright's Disease or Diabetes. There is no use rubbing and doctoring your back. Cure the kidneys. There is only one kidney medicine but it cures Backache every time—

Dodd's Kidney Pills

HAIGHT & FREEZE CO.

(Established 1890. Head Office: 53 Broadway, N.Y.)

STOCKS, BONDS, GRAINS, COTTONS

PETERBOROUGH BRANCH OFFICE
387 WATER STREET.
W. F. NELSON, Manager.

Commission orders solicited for large small accounts, for cash or moderate margin.

Send for a Daily Market Letter.

We are the only licensed U. S. Brokerage Corporation in business by permission of the Royal Government of the Province of Ontario.

BANK OF MONTREAL

Established 1817. Head Office, Montreal)

pital paid up)..... $12,000,000
Reserved Fund..... 7,000,000
Undivided Profits..... 876,531

General Manager, E. S. CLOUSTON.

PETERBOROUGH BRANCH.

Savings Bank Dept.—Interest allowed current rates. Domestic and Foreign Exchange bought and sold. A general banking business transacted.

W. H. HOGG, Manager

Life Funds

FOR INVESTMENT.

CANADA LIFE ASSURANCE CO.

ESTABLISHED 1847.

HON. GEO. A. COX, President.

Invested Funds over $24,000,000.00.
Annual Income over $3,000,000.00

Money to loan in large or small sums upon any terms of repayment at from 4 to 5½ per cent, interest

All kinds of Life Insurance and Annuity Contracts at the most favourable rates, consistent with Absolute Security.

For further information apply to

A. A. COX, Manager.

Company's Office—Hunter Street, Peterborough, Next Door to the Canadian Bank of Commerce.

"CROSS CREEK" LEHIGH COAL

Still in the Lead

Also First-class Hardwood for sale at

Fitzgerald's

Brock Street. Phone 111.

Malt Breakfast Food

The Only Perfect Health Food for Young and Old.

Malt Breakfast Food is now recognized by food experts and physicians as the only true health food for young and old. It possesses all the important virtues that are lacking in other prepared breakfast foods. It is partially cooked and predigested, therefore adapted for the weakest stomach. It is the most delicious to the taste of all grain foods. It is the most nourishing, most appetizing and most energizing of all breakfast foods. It is the most economical of foods; one package makes a meal for at least twenty-five people.

Malt Breakfast Food is doing a wonderful work for dyspeptics and those suffering from stomach derangements. The use of Malt Breakfast Food for a month will banish the dyspeptic's woes and sufferings. It is always refreshing to the stomach, and tolerated when all other forms of food are rejected. It is the ideal food at all seasons for growing children and older people. Your grocer can supply your wants.

The Trifling Brother.

"Br'er Jenkins, you so triflin' dat I ve'ly believes ef you wus 'pinted ter be watchman at de pearly gates de fust t'ing you'd do would be ter let down en go fas' asleep."

"Br'er Thomas, you may well say dat, kase I'd sho' feel so good over de 'pintment I'd des nachully hatter go ter sleep ter dream ef it wus true."

Discovered.

A story is told of a little girl who asked one morning at the breakfast table, "Mamma, is hash animal or vegetable?"

"Animal, my dear," replied mamma.

"Then," cried the little one triumphantly, holding up a tiny bone, "here's the hash's tooth!"

FAT NERVES.

A whirl of excitement was recently caused among scientists by the discovery of "how nerves act".

Healthy nerves are fat nerves. It is fat in the core of a nerve that by hardening and softening creates nerve action.

Maybe this explains why Scott's Emulsion has always been such a remarkable remedy for nervousness,

Scott's Emulsion makes fat nerves. It feeds them with fat. Good for all forms of nervousness and for neuralgia.

Send for Free Sample.
SCOTT & BOWNE, Chemists, Toronto.

Write us a Letter.

If you have any need in the jewelry line, however small, just write us about it.

Our Catalogue contains photographs of many hundreds of our choicest pieces, and will be sent you free.

We guarantee safe delivery—prepay charges and cheerfully refund money if you so desire.

DIAMOND HALL,
Established 1854.

Ryrie Bros.,

Yonge and Adelaide Sts.,
TORONTO.

HISTORIC EFFECTS.

Clever Modistes Utilize the Fashions of Past Days.

The smartest and newest wrap of the moment is undoubtedly Japanese, not always in color, but certainly in cut.

One of the most stylish dust cloaks or traveling wraps the year has brought forth is of brown canvas, with sleeves, revers and upper collar strapped with brown and black silk on a white cloth ground. In shape it closely suggests a mandarin's robe, only improved by a suggestion of up to date smartness in the collar. The influence of the modern tailor is seen in the strapped seams, which are decorated with the brown and black silk on the white cloth. The same idea carried out in glorious Japanese coloring would form an ideal opera wrap lined with fox.

The resurrection of past modes is clearly to be discerned in the spring

A PLAIN TAILOR MADE.

fashions. Are we not using the Tudor sleeve, the Elizabethan ruffle and the Puritan collar with equal impartiality? The skill in adapting these old world fashions to modern purposes says much for the talents of the up to date modiste.

A plain but smart model in a tailor made is here shown. It could be equally well carried out in linen pique or any of the new cotton weaves. The jacket is collarless, with a military strap on the shoulder of a darker shade and a fancy effect down the front also of the same shade. The jacket is Eton in front, but extends below the hips on the sides and back. The sleeves are very wide at the wrists. The skirt is plain with the exception of three straps on either side of the front gore. The little buttons are of silver.

JUDIC CHOLLET.

Five Views of a Man.

A healthy man, a man with a cough, a man with congested lungs, a man in consumption, a dying—now dead man. All from neglecting, when the cough started, to take Four T's, the great guaranteed one day cough and cold remedy. Price 25c a bottle at Ormond & Walsh's drug store.

Success Assured When the DIAMOND DYES. Are Used.

Success in home dyeing depends altogether upon the quality of the dyes you select for the work of colouring. Diamond Dyes are acknowledged to be the best in the world, as far as brilliancy and strength of colour are concerned.

They always do perfect work, and and never disappoint the most exacting dyer. Diamond Dyes are sold at 10 cents per package, the same price that many people pay for imitation and adulterated dyes. The most progressive druggists and dealers will sell no other dyes but the Diamond, because the inferior dyes cause so much grumbling and loss of materials.

Do not accept imitations or substitutes from any dealer no matter how strongly he may recommend them. The poor dyes are sold simply because they pay large profits. See that the name "Diamond" is on each package you buy.

Send Postal Card with your address to The Wells & Richardson Co., Limited, 200 Mountain street, Montreal, P.Q., for Diamond Dye Mat and Rug Designs.

Hard to Get an Opinion.

I have always wanted to know what disorder the medical world considers most painful, so I asked a prominent physician in Fourteenth street about it.

"Without doubt," said he, "an abscess of the ear inflicts the most excruciating agony a human being is ever compelled to endure."

I went over to Thirteenth street and asked a physician there the same question, telling him what the Fourteenth street man had said. Two other doctors happened to be in the room. The Thirteenth street man grinned.

"Did Dr. G. say that?" said he. "Well, I dare say he thinks he's right. I remember he had an abscess in his own ear once. From experience in my own practice, however, I should say that, while other things may last longer, the most intense pain any one ever endures is caused by an attack of acute indigestion."

He looked at the other medical men for confirmation of his opinion. One of them leaned forward earnestly.

"What did you take for it?" he asked, and the Thirteenth street man merely blushed.

$500 Reward

will be paid by Merrill the druggist, Brantford, to any firm who can produce more testimonials for a cough and cold cure than he can for his celebrated Four T's which cures coughs and colds in 24 hours. One quarter million bottles sold in five years proves it the best lung remedy made. Sold in 25c. bottles at Ormond & Walsh's drug store.

Crowing In Lent.

"During the season of Lent," says the London Chronicle, "it was ancient-ly the custom of the watchmen to crow the hour of the night instead of shouting it, the intention being doubtless to remind sleepless sinners of the effect the third crowing of the cock had on St. Peter. This custom, too, was observed at the royal court, an officer known as 'the king's cock crower' performing the duty within the precincts of the palace.

"On the first Ash Wednesday after the accession of the house of Hanover, as the then Prince of Wales, afterward George II., was at supper, this officer entered and crowed 'past 10 o'clock.' The astonished prince mistook the crow for an insult and rose to resent it, but was made to understand with some difficulty that the custom was in accordance with court etiquette. The custom was from that time discontinued."

Malay Weapons.

The national Malay weapon, the creese, is said to have been invented by a Javanese monarch of the fourteenth century. Its varieties are said to exceed a hundred, and there are in Javanese no fewer than fifty names for them. It varies in size, from the two foot wavy blade of Sulu down to a mere toothpick. But the peculiarity is that the weapon is never ground, but kept rough and sawlike in edge by scouring with lime juice or the juice of an unripe pineapple, sometimes mixed with arsenic, and it is on this account that creese wounds are so dangerous.

Old specimens are so eaten away by this practice that the blade seems formed from a bunch of wires roughly welded up. Such creeses are highly valued, and some of the ancient ones, heirlooms of chiefs, with grotesquely carved and inlaid hilts and sheaths, are almost unpurchasable.

How the Cocaine Habit Starts.

Generally from using catarrh snuffs and ointments containing this deadly drug. It is well to remember that the only direct scientific cure for catarrh is Catarrhozone, which cures by the inhalation of medicated air. Simply breath Catarrhozone and it will cure all forms of Catarrh, Bronchitis, Asthma, Lung Trouble and Deafness. Every breath from Catarrhozone Inhaler, soothes, heals and relieves. Permanent cure guaranteed even though other remedies failed. Try Catarrhozone; price $1; small size, 25c. Druggists, or N. C. Polson & Co., Kingston, Ont.

Dr. Hamilton's Pills cure Biliousness.

A Ready Reply.

Foote's ready reply to the caution, "Your handkerchief, sir, is hanging out of your pocket," was of high merit, both from the surprise and for the cordial way in which the caution was accepted—"Thank you, sir; you know the company better than I do."

No Reason For Delay.

"My darling," he exclaimed, "I would go to the end of the earth for you." There was a slight pause while the orchestra played tremulous ragtime.

"Suppose," she said, "you begin your travels now."

The Messenger Boy.

"Why is it that one can never get a bright, reliable and speedy messenger?"

"De company don't pay dat kind of wages, ma'am."

THE DEATH OF CECIL RHODES.

"So much to do; so little done; Good bye!"
—Last words of Cecil Rhodes.

I.

"So little done," brave heart, "so much to do"!
Since first the sun and stars looked down to scan
The core of nature's mocking mystery, man,
This was the cry of workers such as you;
Each strove and strove till, sudden, bright in view,
The rich fruition of the striver's plan
Shone far away beyond Life's narrowing span—
Shone while the world was waving him adieu.

An age's days may live in fifty years—
To him who dreads no spite of Fate or Chance,
Yet loves both Man and Earth and starry spheres
Life's brevity is part of Life's romance;
And when the footsteps fall of Death's advance
He hears the feet; he fain would stay but hears.

II.

"So much to do," brave heart, "so little done"?
What son of England left a work more grand?
Did that fierce trader-boy who, sword in hand,
Captured the siren-mistress of the sun
Whom only in dreams great Alexander won?
While India, from Comorin's belt of sand
To where the guardian Kashmir-mountains stand
Acclaims our Clive, your work is but begun.

The century dawns, and race is trampling race,
Where'er the white-man's living breezes blow;
England is saying: "He won a breathing space
For English lungs where skies of azure glow"—
Freedom is saying, "He gave a brooding place
Where, 'neath the Southern Cross, my limbs shall grow."
—Theodore Watts-Dunton.

Woman is as Old as She Looks.

It is not age but disease, weakness and ill-health that makes women look old, care-worn and wrinkled. You cannot look your best unless you feel well, strong and vigorous with pure, rich blood and steady nerves. Dr. Chase's Nerve Food makes good looks because it makes good health, restores the healthful glow to the complexion, rounds out the form and gives elasticity to every motion of the body.

Where Theft Is Not Robbery.

In China theft is so common that nobody notices it. A young Chinaman once slipped three oranges up his sleeve at a party. While making his bow at parting the oranges slipped out and rolled on to the floor. He accounted for the awkward event by saying that his mother was very fond of oranges. His fault was straightway overlooked, and he was afterward held up as an instance of filial piety. There are several proverbs which go to show that the folk think lightly of stealing. One says that "when tailors cease to pilfer cloth their children will have to go without food," and another declares, "When silversmiths do not steal, they will certainly starve."

ABSOLUTE SECURITY.

Genuine

Carter's Little Liver Pills.

Must Bear Signature of

Brent Good

See Fac-Simile Wrapper Below.

Very small and as easy to take as sugar.

CARTER'S LITTLE LIVER PILLS.

FOR HEADACHE.
FOR DIZZINESS.
FOR BILIOUSNESS.
FOR TORPID LIVER.
FOR CONSTIPATION.
FOR SALLOW SKIN.
FOR THE COMPLEXION

Purely Vegetable.

CURE SICK HEADACHE.

Edwin Elcome TAXIDERMIST.

Dealer in Eyes, Artificial Leaves and Frosting, also importer of Foreign Birds and Skins from all countries.

Birds, Animals, Fish and Snakes stuffed and mounted in and out of cases in the best life-like style at lowest prices DEER'S HEAD A SPECIALTY. A stock of Foreign and Native Birds always on hand for sale.

RESIDENCE—176 Harvey reet Peterbor ough.

LUMBER

And building material of all kinds. SHINGLES, SCANTLING, JOIST, BILL STUFF, TIES, etc

BOXES AND BOX SHOOKS of all kinds supplied to order.

A. McDONALD,
Telephone 167.
Point St. Charles Mill, Peterborough.

PATENTS

TRADE MARKS PROCURED

INVENTORS, MANUFACTURERS, MERCHANTS, MECHANICS, desiring Patents, Registered Trade-marks and designs; should secure expert assistance. Write THE TORONTO PATENT AGENCY, Limited, 79 Confederation Life Building, Toronto, for terms and information. Incorporated Ontario. INITIAL ADVICE FREE.

Flavouring Powders.

While they last, we intend selling a full 25c package of our Non-Alcoholic Flavouring Powders, for 15c, prepaid, to any address. Any variety. Superior to liquids and are soluble in water, milk, or syrup, or can be mixed with dry flour. Only a limited quantity will be sold at this price. Order at once. The DOMINION SUPPLY CO., Springville, Ont.

You Wouldn't Hesitate ten seconds to order "SALADA"

Ceylon GREEN Tea instead of Japan if you only knew how much superior it really is. One single trial will convince you. Sold in the same form as the celebrated "SALADA" Black Tea, in sealed lead packets only, at 25c. and 40c. per lb. By all grocers.

HORSEBACK EXERCISE.

Inspection Invited to my New Stock of Riding and Side

SADDLES.

Exceptional Inducements in the Most Dependable Outfits.

SUMMER RUGS AND DUSTERS
Something Decidedly New and Nobby.

SINGLE BUGGY HARNESS

If you are thinking of buying a New Set of either Light or Heavy Harness I have some immensely good values worth your attention.

B. SHORTLY

Sign of the Horse at the Door, George Street.

THE IMPERIAL LIFE ASSURANCE COMPANY OF CANADA

ISSUES ONE OF THE MOST LIBERAL POLICY CONTRACTS, CONSISTENT WITH SAFETY AND EQUITY

W. G. MORROW, Agent

OFFICE—437 GEORGE STREET, Peterboro'

Our Pure Ales

Give life and vigour to the weak—cheerfulness and good-fellowship to the convalescent.

AT ALL DEALERS, HOTELS AND CAFES

Toronto Brewing Co

Simcoe St. Toronto

Place Your Orders for the

WHITE LABEL

MANUFACTURED BY

THE Dominion Brewery Co. LIMITED

It is a pure extract of Malt and hops and in quality cannot be excelled by any other brand on the market. Is always in condition and ready or use.

For sale by F. J. B. Mitchell, Alex. Elliott, and W. Collins, Ashburnham

OUR BRANDS:

THE O'KEEFE BREWERY CO., TORONTO, Limited

Ontario Bank

PETERBOROUGH.

Special attention to the collection of Sale Notes.

Interest allowed on deposits.

CHAS. McGILL, General Manager. JOHN CRANE, Manager.

Mrs. G. Vinette's Hair Preparation

Cures Baldness, Gray Hair, Irritation of Scalp, Eczema, Removes Dandruff, Restores Gray Hair to Natural Colour, Stops Falling Out, etc. Guaranteed in all cases. References if required.

Residence, 169 Reid Street, north of Wm. Hamilton Mfg. Co's. Works, Peterborough.

WHY THE ROSS GOVERNMENT SHOULD BE SUSTAINED.

(CONTINUED FROM FIRST PAGE)

They have given to the farmers' sons and others who wish to take up land the opportunity to build up homesteads and win a comfortable independence within our own borders. In place of an exodus of Canadians to the United States we have now an influx of settlers from that country seeking to establish themselves in Ontario.

Our statute book contains the most progressive legislation to be found in the code of any province or state in America. The excellence of our laws is shown by the manner in which they have been copied by legislators elsewhere. In all important departments of legislation Ontario leads.

In the important matters of education, temperance reform, simplification of legal process, joint stock companies and insurance law, sanitary regulations, and labour legislation, the Government had been active and vigilant in the work of revising and amending the laws so as to abolish all abuses and safeguard the best interests of the public.

Our legislation is so generally satisfactory and adapted to existing conditions, that the assailants of the Government are unable to point to any important interest which has been neglected or any grievance for which the people are demanding a remedy.

In short, Hon. G. W. Ross and his colleagues have proved themselves in every respect faithful to the confidence reposed in them, vigilant and trustworthy guardians of the public interests and active promoters of the welfare and prosperity of the province.

They can therefore appeal to the electors with the utmost confidence for a renewal of the trust reposed in them. They are prepared to render the fullest account of their stewardship and to show that their broad and progressive policy has been conducive to the advancement and prosperity of the Province.

Their opponents, on the other hand, have no settled policy. Their tactics are simply those of obstruction and criticism.

They have no constructive ideas. They are not in harmony among themselves as to the course to be pursued. They can do nothing but rail, scold and denounce.

They are fertile in the invention of scandals, which are disproved as soon as they are promulgated, and the bringing of stale and oft-refuted charges which do not touch the real question at issue.

The cry upon which they hope to gain office is, "It is time for a change."

It may safely be left to the public spirit, the patriotism and the enlightened self-interest of the voters of Ontario whether for the mere sake of a change they will reject the administrators who have served them well and faithfully for new and untried men, who, in their comments on public affairs, have never given any evidence of the statesmanship, foresight aand mental grasp, necessary to enable them to fill the positions to which they aspire.

EVERYTHING UP-TO-DATE. The J. C. Turnbull Co. 363-365 Dorys AND 180 Simcoe St. PHONE 208.

USEFUL ARTICLES FOR THE HOLIDAY

Parasols.
Fancy Parasols in the new stripes, from $1.25 to $5.00.
Black Parasols, in 35 qualities and styles, ranging in price from 35c to $5.00.
See our Parasol window.

Ladies' Linen Collars.
Nine New Shapes in Ladies' Linen Collars, sizes 12 to 14½, at 10c and 15c.

Ladies' Belts.
Ladies' Belts in Patent Leather, Mocha, Silk and Velvet, 20 different styles, price 25c to $1.25.

Chatelaine Bags.
Chatelaine Bags and Wrist Purses, in 3 sizes, at 50c, 75c, and $1.00 each.

Neck Ribbons.
Neck Ribbons, in plains and stripes, at 15c, 20c, and 25c per yard. Colours Turquoise, Rose, Tuscan, White, Cream and Black.

Chiffon Boas.
Chiffon Boas, in whites and blacks, at $2.00, $2.75, $3.50 and $5.00.

Silk Blouses, $5.00.
Silk Blouses, tucked and hemstitched, in Turquoise, Rose, Pearl Grey, Cream and Black, the best, we believe, in the trade, for $5.00.

White Lawn Blouses.
A large assortment of White Lawn Blouses, nicely tucked and trimmed, buttoned in both back and front, ranging from 25c to $3.00.

Separate Skirts.
Special Values this week in Walking and Dress Skirts, in Lustre, Serge, Homespun, Frieze and Cheviot. See our Rainy Day Skirt at $3.99.

Ladies' Suits.
Ladies' Suits in Ladies' Cloth, Venetian, Homespun and Cheviot, prices range from $5.00 to $15.00.

Kid Gloves.
All the latest shades in Perrin's best makes, at $1.00, $1.25, $1.35, and $1.50. Every pair guaranteed.

THE PETERBOROUGH CLUB

Which has Been Organized Away Down by the Sea.

The Sydney, Cape Breton, Daily Post, of Thursday last, contains an item of much interest to Peterborough people, being the account of the formation of an organization to be known as the Peterborough Club. The members of the Club are all former residents of Peterborough, and the President is Mr. George Dawson, who is well known here. The Post says:

"A Club known as the Peterborough Club of Sydney has been organized by young men natives of that city residing in Sydney. Last evening the club had a very pleasant gathering in the private dining rooms of the Whitney Cafe.

"After a very sumptuous and enjoyable repast, the following list of officers were appointed: Hon. Pres., H. A. Frowde; Pres., Geo. H. Dawson; Vice-Pres., A. F. Hancock; Secty., J. G. Scott; Treas., J. Y. Gerard.

"Among those present as guests of the club were J. R. Rowe, of Belleville and W. B. Hunter, of Toronto.

"Letters of regret were read from H. A. Frowde, and Geo. Graham who was unavoidably absent having been called home on important business.

"Speech, song and story combined to make the evening a most enjoyable one.

"The Peterborough Club propose holding these gatherings monthly."

STONY LAKE ON MAY 23RD.

The steamer Alert will run a trip to Stony Lake on May 23rd, leaving Lakefield on the arrival of the 2 p.m. train from Peterborough. Returning will leave Stony Lake on Monday, 25th inst, in time to connect with either the morning or afternoon train, which ever the people decide upon.

THE LITERARY MEETING

Of the George Street Methodist League Last Night.

The regular Literary meeting of the George street Epworth League was held last evening, the subject being "Women of Methodism." Short papers dealing with the life and work of "Susanna Wesley," Barbara Heck," and "Dinah Morris" were read by Misses Ethel Miller, R. M. Finley, and Edith McClennan. The musical portion of the programme consisted of a quartette by the Misses Hill and Messrs. Turner and Maguire, a vocal solo by Miss Clara Bellegham, and a male quartette by Messrs. Miller, Maguire, Turner and Doidge.

The Executive Committee of the League will meet to-morrow evening at eight o'clock, and a full attendance of the members is requested.

A refrigerator is no longer a luxury—it is a necessity. We have six sizes and three qualities of the best refrigerators made to show you—The Boat Stove Co., next door to the post office.

Now's the Time to buy Pictures.

There will be no better time than the present to buy pictures to decorate your homes. You will find at the Peterborough Bookstore a lot of beautiful subjects in Cabinet Arto's, mounted on grey mats, Rembrants Sepias, size 11x14, only 10c each; size 15x20, only 15c each. Fifty beautiful subjects in each lot to select from.

A. H. Stratton & Co.

BARRIE'S Great Bargain Sale

This store deserves the patronage of all those to whom the saving of money is an object.

We have bought for cash, and are offering for cash,

Great Big "Snaps"

You should see at once our

Men's Hat Bargains
Men's Shirt Bargains
Men's Underwear Bargains
Men's Hosiery Bargains
Ladies' Straw Hat Bargains
Children's Tam Bargains
Boys' Hosiery Bargains

and other lines—all new, up-to-date, genuine goods—all bargains.

THOMAS BARRIE
Hatters and Furnishers.

GIRLS WHO LOVE

Pretty Rings should see the fine line at "Diamond Hall." Rings are Frost's pet line. The greatest care is taken in selecting only the best kinds and every ring Frost sells is warranted.

FROST'S
Jewellers and Opticians
PETERBOROUGH.

THE REVIEW AT MADRID.

14,000 Soldiers March Past Young King Alfonso.

Madrid, May 20.—The entire population of Madrid seemed to have assembled yesterday afternoon along the broad and leafy Paxo Del Prado the Paxo Del Recoletos, where the boulevard of Madrid, there to witness the great military review. The weather was beautiful. Grand stands had been erected at a central point on the line of march, and, from these the Queen Mother, members of the royal family, the diplomats, and members of the Cortes witnessed the march past of 14,000 soldiers.

King Alfonso, in the uniform of a captain-general, and mounted upon a handsome bay charger, left the palace at 4 o'clock in the afternoon. He was accompanied by General Weyler, the Duke of Connaught, the Grand Duke Vladimir (the Russian representative) and other princes and a suite of staff officers. His Majesty rode to the Plaéo Del Recoletos, where the troops were drawn up. As the King passed down the line the soldiers greeted him with hearty cheering. He then took up a position at the side of the grand stand where his mother was seated.

Plot to Kill Emperor Francis Joseph.

London, May 20.—The correspondent of The Daily Chronicle at Buda Pesth reports the frustration of a plot against the life of Emperor Francis Joseph.

The Emperor was recently going on a night train from Vienna to Buda Pesth. In the final inspection of the Imperial train in the terminus of the State railroad at Vienna, made 10 minutes before His Majesty's arrival there, a bomb covered with paper was found in the Emperor's apartments. It was evidently calculated that this bomb would explode the moment His Majesty entered the car. An investigation of the matter led to the dismissal of several railroad employes.

Never Heard of Brock.

The press of the United Kingdom has made many curious errors and amusing blunders in their reference to Canada, and it is of interest to note that the education of some of the British writers is to-day no better in this respect than their predecessors, says Events, Ottawa. The correspondent of one of the great London dailies who accompanied the royal party through Canada alluded to the monument of Sir Isaac Brock at Queenston Heights as erected to a leader who fell in "the Fenian raid." This was more serious than the correspondent, also with the Duke of York, who told the English people that the timber berth which ran the slides at Ottawa "emerged on the broad bosom of the St. Lawrence." The Brock incident recalled to a prominent public man in Ontario, who was in Ottawa recently, a complaint he received from a Canadian last year who was in London endeavoring to secure material for a history of Brock, and who was unable to get any assistance from the records of the War Office. He implored the public man from Ontario to go with him and see if he could not move the indifferent officials. He did so, and was called aside by the official at the War Office, who said: "We are very willing to accommodate this gentleman in any possible way, but we do not know what he is talking about. He wants information about a General Brock, but we never heard of such a person." This incident is vouched for by unimpeachable authority, namely, the public man to whom the War Office official confided his ignorance. Canada badly needs a little more knowledge of her history and geography in the Mother Country, not only among officials, but journalists on the staffs of the big daily papers.

Irish Lace.

In Ireland orders for lace are being received to an unprecedented extent. Over a thousand pounds worth of orders were given from England for Honiton lace soon after the Queen wore her veil of this fabric at the opening of Parliament.

WOOD FAMINE AT AN END.

The wood famine which has prevailed in town recently, came to an end on the receipt of two scows of hardwood, both green and dry, by J. E. A. Fitzgerald.

86-Year-Old Debt Paid.

In 1816, the year after the battle of Waterloo, an aristocratic customer of the famous firm of wine merchants, Hedges & Butler, ran up an account of £20. This year, the firm was surprised to receive from the Court of Chancery a cheque for £95 12s. 8d., in settlement of the account, with the accumulated interest.

The customer became bankrupt in 1816. Subsequently, he set aside for the benefit of his creditors £2,000 in the then newly-issued Consols, the value of which, with the accumulated interest, is now greatly enhanced.

The comparatively speedy settlement by the Court of Chancery of the account of Messrs. Hedges & Butler was assisted by the fact that the firm's trade ledgers go back in complete form to the year 1667, rendering proof of any debt easy.—Lloyd's Weekly.

Many Want to Rule London Police.

Among the candidates for the office of chief commissioner of the city police in London are one major-general of the army, seven colonels or lieutenant-colonels, three majors and five captains, says The Newcastle (England) Chronicle. The latter all occupy somewhat analogous posts in the provinces but the other officers are military men pure and simple. There is also one baronet and one knight among the applicants which goes to show that, although the emoluments of the office are much greater, the post is not so attractive to those bearing titles as that of city marshal, for which recently a couple of peers of the realm sought appointment. The police committee will select five from the numerous applicants, and from these the court of common council is to choose Sir Henry Smith's successor.

A Coronation Medal.

Emil Fuchs, a German resident in London, has devised for a British firm a medal to commemorate the coronation, which takes place next June. On one side are the portraits of King Edward and Queen Alexandra; on the other, above, is the Imperial crown, from which rays spread out, and in the rear a view of Westminster Abbey. Britannia sits in front, leaning on a shield which shows the royal arms wreathed with laurel and draped with the Union Jack.

A Broken Neck.

"Did you hear about the catastrophe down at the Browns' last night?"

"No. What happened?"

"Why, Mrs. Brown gave the baby a bottle to play with, and while she was in the kitchen it fell out of the cradle and broke its neck."

"What, the baby?"

"No, the bottle."

Ingenuity in a Flat.

Alyce—What a lovely cozy corner, Mayme! Such a pretty couch!

Mayme—Isn't it? It's made out of five trunks and a hatbox, seven pillows, two bolsters and an old piano cover.

The First London Theater.

The first playhouse to be built in England was the Theater. It was erected in the year 1576, and its builder was James Burbage, father of the famous actor Richard Burbage and himself an actor of some repute. Access to the Theater seems in old times to have been over Finsbury fields. The Curtain, which, curiously, is named from the region or old manor on which the playhouse was erected and not from the familiar drapery of the stage, was situated south of Holywell lane, in Moorfield (modern Gloucester street), and is first mentioned in the following year, 1577. Shakespeare's "Romeo and Juliet" was among the many plays first acted there. The Theater was moved away to the Bankside, and the old materials were employed in building the Globe, Shakespeare's chief theater, in 1598. The Curtain continued to be used as a playhouse far into the reign of King James. No picture of either of these original theaters has been handed down, and owing to their position without the walls none of the old maps represents their precise location.—Lippincott's.

Moses Labute, 45 years of age, a farmer living on the Banwell road, Tecumseh village, committed suicide by drowning in a well on his farm Wednesday night. He was ill of typhoid fever. He leaves a widow and six children.

Handy Way to Clean Carpets.

Lots of people are using the "Enterprise" Carpet Cleaner, and praising its virtues. Carpets can be cleaned on the floor, and all stains, grease spots, etc., removed without lifting the carpet. Sold only at Ormond & Walsh's drug store, in 10c and 25c tins. fw

For whooping cough and croup, Vapo-Cresolene is a simple and perfect remedy.

The Daily Examiner.

VOL. XXXII, NO. 118. PETERBOROUGH, WEDNESDAY, MAY 21 1902. PRICE TWO CENTS

PROBS.—Moderate east and south winds; fine. Thursday—Fine and somewhat warmer than to-day.

Robert Fair & Co.

THE GOLDEN LION, PETERBOROUGH.

DOLLAR GLOVES FOR HALF A DOLLAR

FIRST SUMMER HOLIDAY SALE OF

Paris Kid Gloves

Another fortunate trade turn secured through Perrin Freres & Co's Montreal agents brought us these Gloves just in time to distribute them before Victoria Day.

The Gloves are carefully made from soft, pliable skins, and have those perfect fitting qualities which mark Perrin Freres' brand. They are 2-dome fasteners with handsome embroidered backs and come in all sizes from 5 3-4 to 7 1-2. Colours, Black, White, Red, Blue and Greens.

They are certainly a very choice lot, worth at least a DOLLAR a Pair, and we do not suppose that any of the make have been sold for less; but we put them on sale **Friday Morning** at 8 o'clock at just **Half Price:**

JUST DOUBLE YOUR MONEY'S WORTH. . . . . 50 Cents Per Pair

8 o'clock sharp on Friday morning the sale opens. Not a pair will be sold before that hour, and none will be allowed out on approbation or exchanged. Ladies are advised to be at the store early. Mrs. Plenty-of-time is sure to get only what others leave.

Gloves are on view in South Window.

"THE FAIR STORE"—383 George Street.

A Question of Spex

Do your eyes tire easily?
If so, You need Glasses.
Do your eyes burn?
If so, You need Glasses.
Does the type become blurred in reading?
If so, You need Glasses.
Do you suffer from frontal headache?
If so, Glasses will Help You.
Do you know if you have perfect eyesight?
If not, we can Inform You.
IT WILL COST YOU NOTHING.

Schneider's

Reliable Watchmakers and Jewellers, 391 George St.

THIS STORE WILL BE CLOSED ALL DAY SATURDAY "VICTORIA DAY." : : : :

For Outing And Abouting

TIME TO ANTICIPATE MAY NEEDFULS . .

Why not be beforehand in outing preparations? No more opportune time for such selection than now when assortments are fullest. Look around. Every counter offers suggestions.

Victoria Day, Rain or Shine, we have the needfuls. Umbrellas, large and less large for men and for women. Sunshades in plain black and exceptionally beautiful fancies. Prices run something like this, but space limits us to a few lines only:

Men's 25 in. Umbrellas in assorted good tops, steel rods, with natural and black Congo handles, silver and gilt tipped. Blister and natural wood handles, the latter silver tipped fall steel rods. Umbrellas worth $1.25 to $1.40. This big purchase says..... **98c**

Another special with silk and wool and taffeta tops, with steel rods, fine silver tipped Congo handles, regular $2.75 to $3.00. All new but big purchase, price..... **2.00**

Women's Black Umbrellas 23 inch, with taffeta and fine gloria tops, steel rod, patent opener, strong neat frame, with assorted horn handles, 18 only, a gem—at the big purchase price..... **1.50**

Ladies' 23 inch tight roll taffetas, with rich fancy Dresden silver and gilt tipped handles, concave rib, new patent opener, worth $2.75, but big purchase price is only..... **1.98**

We'd like to go on talking Umbrellas, but must content ourself with two lots of fancies.

White gloria top Sunshades with silk edge, neat white handle, strong frame, white ribs, regular $1.50 quality. Big purchase price..... **98c**

Another, and the greatest plum that ever came our way in select Coloured Sunshades, in a big assortment of patterns and colours, elegantly mounted and swell productions in every way—$2.75, $3.50 and $4.00 qualities, but big purchase price..... **1.98**

SILK FLAGS

Union Jacks and Canadian Silk Flags, size 10½x15, worth 35c, for.. **25c**

Silk Union Jack Flags, 20x28 inches, worth $1.25, for..... **69c**

LACE COLLARS
DIRECT FROM MAKERS

Butter Coloured Applique Collars, nice shape, good size. Special **25c**

Cream Coloured Honiton Lace on sheer batiste square shape and exceedingly tasty, Special..... **50c**

Guipure Lace Fischus, with Oriental flounce, sightly..... **60c**

Regular Linen Coloured Arabian Lace Collars, very heavy make. Special..... **90c**

Biscuit Arabian and Battenburg Lace, effective shape. Smart..... **1.50**

LAWN TIES

Of Fine Lawn, with tucks and insertion ties that look fresh and clean, and take kindly to the washing..... **19c**

ALEXANDRIA
RIBBON COLLARS

Of all linen, the newest shape for summer 1902, with which to wear your charming neck ribbon..... **15c**

BELTS

More numerous than ever before in variety. Most every good style is represented here. Our "Quarter" line offers a splendid assortment. Ask to see our Belts.

READY-TO-WEARS

Suits, Separate Skirts, Jackets, Blouses, Underskirts, White wear, etc. Always up-to-date—always rightly priced.

MILLINERY

Seems almost unnecessary to mention our Millinery Dept. It has advertised itself. Its modish hats and fair prices have strongly appealed to the Peterborough ladies this season. We are here to serve you. Avoid the rush if possible the last day. Speak now for your 24th Millinery.

TRUSTWORTHY DRY GOODS — Same in Style — UNIFORMLY RIGHT PRICES.

WHAT THE ROSS GOVERNMENT HAS DONE FOR AGRICULTURE.

MR. STRATTON AT BUCKHORN:

The Province of Ontario occupies an admittedly high position in the matter of agricultural development. Our farming lands are the most fertile on the Continent, and our natural facilities have been made the most of by the systematic encouragement given to this great staple industry by the Liberal Government. The Department of Agriculture created by the Liberals in the face of the opposition of the Conservative party, has always been administered by a practical farmer, and the appropriations made for agricultural objects have been on a generous scale.

Since 1872 the Province has expended $5,142,226 on agriculture, the amount spent in 1901 being $264,000.

Of this amount, $1,932,725 was granted to agricultural societies scattered throughout the Province, whose annual fairs have done excellent work in raising the status of the farming industry.

The Live Stock, Poultry, Fruit-Growers and other Associations have received Government aid to the extent of $512,204, by reason of which their usefulness has been materially increased.

The Government has established and promoted the Farmer's Institutes, which have proved an exceedingly valuable agency in disseminating information and familiarizing farmers throughout the country with the latest methods and results of scientific research.

The Ontario Agricultural College at Guelph, the creation of which was opposed and ridiculed by the Opposition, is now recognized as the best agricultural college in America, and attracts many students from abroad.

It has been such a marked success and proved its usefulness so thoroughly that Mr. Whitney, after having for years denounced it as a useless expenditure of money, has recently changed his attitude, and now contends that several other agricultural schools should be started.

The Department sent travelling dairies through the Province for several years, maintaining three dairy schools, as a result of which the standard of dairy produce has been considerably raised. The dairy trade has been sedulously fostered, until the value of our cheese product in 1900 amounted to $13,000,000, and that of creamery buttter to nearly $2,000,000.

A mass of practical and useful literature in the form of reports, bulletins and agricultural statistics is published by the Department, which keeps the farmer well informed in all that relates to his calling, and in touch with the latest developements of agricultural science.

Fifteen Fruit Experimental Stations are maintained in different sections, and instruction in fruit spraying has been widely given. In many other ways the Government has aided in the promotion of agricultural interests.

Largely as a result of the great and constant attention given by the Government to the improvement of farming, and the appropriation every year of large sums to popularize the newest ideas and methods, Ontario takes a very high rank in agriculture. This was conclusively shown at the Pan-American Exhibition at Buffalo, where exhibitors from this Province bore away a large share of the prizes in every important department of farm production.

The fact that no fewer than 45 acts directly affecting agriculture and similar activities have been placed on the statute books since 1888 indicates how closely the welfare of the farmers is studied by the Government.

Mr. Whitney and his following, on the other hand, have persistently acted as obstructionists and opposed again and again many of the measures introduced and appropriations asked for to promote agricultural education.

Under these circumstances the farmers of West Peterborough can have no doubt as to who is best entitled to their suffrages in the present contest.

(CONTINUED ON EIGHTH PAGE)

WANTED.

WANTED.—A GOOD GENERAL SERVANT, no washing or ironing. Apply to Mrs. J. D. Collins, 194 McDonel street. d117

WANTED.—IMMEDIATELY, A YOUNG Girl as nurse. Required during the afternoon only. Apply to Mrs. Louis M. Hayes, 386 Reid street. tf,117

WANTED—ON OR BEFORE MIDDLE of June, a good general servant; no washing; highest wages paid. Apply at 180 Gilmour street. d103

WANTED.—TO PURCHASE, A SECOND-hand steam Yacht, with about 24 foot keel. Send full particulars. Address "Yacht," Drawer "D," Peterborough, Ont. d98tf

ACTIVE AGENTS WANTED FOR "THE World on Fire," by Murat Halstead. Burning mountains in American Indies explode, destroying cities full of people. Startling history of appalling phenomena, threatening the Globe. 600 big illustrated pages, only $1.50. Highest endorsements. Biggest profits guaranteed. Agents clearing clearing from $3 to $25 daily. Outfit free. Enclose ten cents for postage. The Dominion Company, Dept. L, Chicago. 90d118

AGENTS WANTED.—FOR THE COMplete story of the Martinique and St. Vincent Horror, and the World's Greatest Disaster, by Hon. William A. Gareseche, for five years United States Council at Martinique, assisted by the survivors. Magnificently illustrated, 500 pages, retail price $1.50, to agents 75c, one book in ten free, magnificent premium picture with every sale, freight paid, credit given. Send 10c to pay postage on free prospectus. World Publishing Company, Guelph, Ont. 86d116

WE HAVE THE MOST PERFECT AND effective system for collecting debts in Canada, U. S., and Europe, without using offensive methods to your debtors. Remittance on day of collection guaranteed. Reasonable charges. Call, write, or 'phone Main 2927, and one of our representatives will call on you. The International Mercantile Agency, of Toronto. M. J. Galvin, representative, 436 George street, Peterborough. 30d91.

50 LABOURERS WANTED

For Out of Town Work.

Wages from $1.75 to $2.75 per day. Board $4 per week. Cost of transportation $10. Do not be idle in town when you can be working out of it.

INTERNATIONAL CORRESPONDENCE EMPLOYMENT ASSOCIATION.

LOCAL BRANCH—436 GEORGE STREET Phone No. 16.

BLOUSES! BLOUSES!

Unheard-of Bargains.

Unusually interesting sale of White Blouses at from 60c to $1.00 each. Hemstitched, tucked, and embroidered. A manufacturer's sample ot worth double the money. The most wonderful Blouse values at the most astonishingly low prices ever before offered in town at the **SINGER SUPPLY STORE**, Water Street, Dunsford's Block.

PHOTOS FOR SPRING

Have your picture taken in your spring costume. Best work and newest ideas in Photography. Lowest prices on all work.

LENDRUM Only Ground Floor Studio—Charlotte St.

FOR SALE.

$1200.00 will buy a Two Storey Brick House, in good locality. Terms to suit purchaser. Apply to

H. C. STABLER, 804 George St

ISN'T IT A FACT

—as the cross-examining lawyer would say—that you, on or about this season of the year, have a longing for a smart new Suit and an extra pair of Trousers?

Nothing else will go so far—to give you that rejuvenated feeling so indispensable to a live and energetic citizen of Peterborough.

We can make up to your order the highest class of imported and exclusive Suitings and Trouserings.

Laidlaw

DRAPER,

Opposite Oriental. Hunter Street

Western Rheumatic Powder and Blood Purifier

Has given wonderful atisfaction to per persons suffering from Rheumatism, Sciatica, Lumbago, etc. Testimonials freely given.

30 Cents a Box

PREPARED ONLY BY

H. H. Edmison

DRUGGIST, Etc.,

390 George Street - - - Phone 102

All Patent Medicines sold at best Cutrate prices.

Cake and Cakes

That please the eye and taste good, are made of the purest materials and by expert bakers at LANE & CO'S Model Bakery and Restaurant.

We demonstrate these facts in our Bake Shop every day, and are kept busy all the time.

We make Lady Fingers, Macaroons, Fancy Cakes of various kind—Angel Cake, Pound and Raised Loaf Cakes, Birthday, Anniversary and Wedding Cakes, plain or ornamental, in any design you wish.

LANE & CO.

Model Restaurant, Bakery and Confectionery.

THE SURGEON'S KNIFE

Mrs. Eckis Stevenson of Salt Lake City Tells How Operations For Ovarian Troubles May Be Avoided.

"DEAR MRS. PINKHAM:—I suffered with inflammation of the ovaries and womb for over six years, enduring aches and pains which none can dream of but those who have had the same expe-

MRS. ECKIS STEVENSON.

rience. Hundreds of dollars went to the doctor and the druggist. I was simply a walking medicine chest and a physical wreck. My sister residing in Ohio wrote me that she had been cured of womb trouble by using **Lydia E. Pinkham's Vegetable Compound**, and advised me to try it. I then discontinued all other medicines and gave your Vegetable Compound a thorough trial. Within four weeks nearly all pain had left me; I rarely had headaches, and my nerves were in a much better condition, and I was cured in three months, and this avoided a terrible surgical operation."—MRS. ECKIS STEVENSON, 250 So. State St., Salt Lake City, Utah.—*$5000 forfeit if above testimonial is not genuine.*

Remember every woman is cordially invited to write to Mrs. Pinkham if there is anything about her symptoms she does not understand. Mrs. Pinkham's address is Lynn, Mass.

Daily Examiner.

London (England) office—146 Fleet street, E C., Central Press Agency Limited, Special Agents.

WEDNESDAY, MAY 21, 1902.

A POLITICAL WEATHER-COCK.

Mr. Whitney in his political vagaries is as changeful as the inconstant moon. He is an opportunists to the hilt. He has no policy and his desire for office leads him to say at the moment what he thinks will best serve his turn in that direction. He says one thing one day and denies it the next. Hon. Mr. Ross has taken his measure to a hair, and in his speech at Chatham, thus sets forth the changeful moods and contradictory positions assumed by this political weathercock, Mr. Whitney, to catch what he hopes may be a favouring breeze:

"One of the most remarkable features of the campaign, Mr. Ross went on to say, is the agility which Mr. Whitney displays in adopting the varied opinions which he finds in party circles. Madame de Stael described Talleyrand as "a man who possesses the most happy flexibility and most agile capacity for transition." Mr. Whitney has played Talleyrand at his wont, and played him well. At his meeting in Toronto last August he announced what he declared was his policy, and what the party newspapers paraded as the very thing the country needed in order that its political redemption might be accomplished. At Port Hope a few weeks ago he declared the Opposition had nothing to offer except good intentions. (Laughter.) The Clergue grant of land he declared "a phenomenal steal," when he was in the House, of course. A steal implied a thief, the thief in this case being Mr. Clergue; now he says Mr. Clergue deserved the grant, and also the credit for the marvellous development which Mr. Whitney saw. At Owen Sound he declared he was always in favour of developing New Ontario. At the "Soo" he admitted that he was not able to see farther than his nose, with respect to the Government's schemes of development. (Laughter.) At New Hamburg he was opposed to taxing corporations, and declared he would repeal the supplementary revenue bill proposing this tax if he got into power. At Uxbridge and other places he declared that the statement that he favoured the repeal of the corporation tax was an absolute falsehood. He is in favour of a Minister for New Ontario and he opposed a Minister of Education and a Minister of Agriculture. He favours half a dozen agricultural colleges, and has opposed the dairy school for Western Ontario and some of the ordinary expenditures in connection with agriculture, and has supported measures which would interfere with the success of the only agricultural college we have. (Cheers.) He speaks from the same platform with Mr. Foy at various public meetings, and then speaks in support of Mr. P. D. McCallum, who struck the heaviest blow at Separate Schools ever attempted in the Legislature. He declares himself as opposed to corruption, yet he sits with William Smith of South Ontario on the same platforms. He supports Calder, whose seat was bought for him by Billy Smith and others. He supports Macdiarmid in West Elgin, who was elected by personation; Bower in East Elgin, who was unseated for corrupt practices, and Lackner in North Waterloo. He condemns tampering with ballot-boxes, and yet supported the Conservative party in their infamous gerrymander of half the Province of Ontario. (Cheers.) He opposes prohibition, and yet he speaks for candidates who are pledged in favour of prohibition. He calls for the clergy to help him elect his prohibition candidates, yet he himself declares against prohibition. He declares that the electors should be allowed to express opinions without undue influence, and yet in his northern Ontario trip he offered the settlers custom smelters for their ore, talked mysteriously about the necessity of amending the regulations of the Crown Lands Department, so that the settlers might get the timber on their land, and thought the mining laws might be greatly improved in the interests of the miners, although he sat in the house, where these things should be discussed and disposed off without offering a single suggestion. He wants athletic men to protect the polls against undue influence, and yet at the bye-election in Welland, a couple of years ago, as an inducement to the electors to support his candidate, he was prepared to sacrifice the full rental received by the Government for the water power of Niagara Falls, amounting to $15,000 a year. What can the country expect from a leader so hysterical in his utterances and so unsettled in regard to his convictions. He really proposes nothing, except to take office. For 14 years he has held a seat in the House, and for six years he has been leader of a party, and he is still as empty handed as when he entered parliament. Does Ontario want a change under these circumstances?

In concluding, Mr. Ross referred to the great future before the Dominion of Canada, in which it would become the second, if not the first, nation on this continent, and the greatest colony of the empire. "That is the work which is with us as a Government," he said; "we are your servants, we are your trustees; we are seeking honestly — I am speaking for myself and my colleagues — to discharge that duty. We are not afraid of the fierce light that rests upon a throne. We are not afraid of criticism; we want fair play; we know we will get it, and getting it we know there will be a victory for the Liberal party in the election."

THE ORIGIN OF ELECTORAL CORRUPTION IN ONTARIO.

The history of electoral corruption in this country dates from the Tory gerrymander of 1882. That act blunted the public conscience and paved the way for further wrong-doing. Conservatives, although admitting its unfairness, accepted it as a method of party warfare, and some Liberals, smarting under the injustice, were led to adopting a policy of paying the Tories off in their own coin when the opportunity offered. The tu quoque argument obtained a foundation in minds that otherwise would have rejected it.

Take this county for instance. Previously to 1882 the parties were pretty evenly divided and the contests in each riding for the House of Commons were on fair lines. Sir John Macdonald, with the connivance of the local Conservatives, planned the practical disfranchisement of two townships, giving large Liberal majorities, in order to obtain a party advantage. North and South Easthope, with their Liberal majority of 600, were taken out of the Perths and put in North Oxford, which had previously a large Liberal majority. That was what Sir John called "Hiving the Grits," in order to strengthen the Tories in other ridings. What moral difference was there between "switching" ballots and "burning" ballot boxes and this outrageous proceeding? If the ballot boxes of these two townships had been burned in every Dominion election held since that date the result in North Oxford would have been in no way affected.

The Conservative conscience having accepted the iniquity, the way was paved for further wrong-doing. We all know to what a science it was brought. Here is a brief outline of some of these atrocities on a free ballot.

One Freeborn went to Manitoba in 1896 on behalf of the Tupper candidate, being sent by the Ontario organization. Nat Boyd, the Tupper candidate, wired the organizer in Ontario, inquiring about Freeborn, and the reply went swiftly back, "He was a good man in Bruce." A school of instruction for ballot spoiling and stealing was started and well attended and the lessons were acted on. These things are all a matter of sworn record.

But Manitoba was not the first place in which this method of political warfare was employed. Freeborn had learned the trick in Ontario, and here is a partial record of what had been accomplished by the Tory organization in this province.

In West Northumberland in 1891, Mr. Hargraft, the Liberal candidate, was declared elected by a majority of 36. A deputy returning officer, during the interval between the election and the period of the recount, had taken the ballots out of the box and put them in his safe. While in the safe the ballots had been tampered with so that the result was 55 for Hargraft, 48 of which were without initials, and had been printed upon different paper from the regular ballots. The judge refused to give effect to the fraud and the Liberal candidate was declared elected.

In North Middlesex, in 1891, the Liberal candidate had a majority of three. The official figures of the returning officer gave Hutchins a majority of two. In the middle of a pile marked for Mr. Taylor, the Liberal candidate, were found three together marked for both candidates, the extra marks having been made after the election.

In South Grey, Dr. Landerkin's majority was 16, but on recount it was proved that 26 of his ballots were taken out and 26 ballots marked for his opponent substituted.

In Muskoka and Parry Sound, in 1891, whole polling sub-divisions were disfranchised and the contents of two ballot boxes containing Liberal majorities were burned.

In South Wentworth, in 1891, more ballots were found in the box than were recorded on the poll books.

In North Ontario, in 1896, 21 ballots marked for Graham, Liberal, were taken from the envelopes before the recount and 21 marked for Graham's opponent were substituted. The beneficiary of the fraud Mr. McGillvary, Tory, sat for the length of the term.

In Lincoln, in 1896, 500 extra ballots were printed for fraudulent use. Over 300 of them were supplied to deputy returning officers and many were used. A number of shady characters were appointed deputy returning officers and instructed by an American named Quackenbush how to substitute Rykert ballots for those marked for Gibson, Liberal.

In Parry Sound, in 1896, over 40 ballots in one box were tampered with.

The Beacon does not for a moment argue that these wrongs on the part of Mr. Whitney's friends are an excuse for wrong-doing on the part of Liberals, but it is only fair that the circumstances should be reviewed which led up to the state of affairs in a couple of the bye-elections in this province which Mr. Whitney and his friends are making so much of.

The Liberal Government of Ontario is the first on record to punish its own friends for corruption at elections, and thousands of dollars fines have been imposed and several men of both parties have been punished.

In addition the Government introduced and the Legislature passed laws very stringent in their provisions for the future. That is the position taken by Mr. Ross.

Now, if Mr. Whitney were more anxious for purity in elections than for party capital, he would condemn the bad conduct of his own friends as Mr. Ross has done, and join hands for the suppression of the evil. But neither Mr. Whitney nor one of his newspapers has as yet condemned the wrong-doing of their friends, but they keep continually talking as if the wickedness were all confined to their opponents. So long as they maintain that attitude, there is little hope of minimizing the evil, for it is virtually an invitation to their friends to continue in the old ways and the wrong-doing will be winked at by the leader, for up to date he has found no fault with it except when discovered in an opponent.

All good citizens desire freedom from corruption, but it never will be secured till Mr. Whitney does as Mr. Ross has done, admits that wrong is wrong in his own party as well as when practiced by opponents, and that the only way to put it down is by a union of forces of both parties.

It Nourishes Infants.

No other baby food is as nourishing wholesome or so universally used. It is a perfect substitute for mothers' milk.

Nestlé's Food

Sample (sufficient for eight meals) free.

LEEMING, MILES & CO., MONTREAL.

A STRONG POINT.

One of the strongest points in favour of

The Dr. Deimel Underwear

is that it can be easily washed and does not shrink. When you buy it it fits, and after constant washing it will still fit as well as the day it was first put on. Compare this with the woollen garment which gaows thicker and harder and smaller with each washing. And this is only one of the many good points in favour of

The Dr. Deimel Underwear

A little booklet, mailed free, tells of many more.

W. H. MEREDITH

393 GEORGE STREET

PETERBOROUGH.

THIS IS BRIBERY.

Yesterday the Examiner referred to Mr. Whitney's inconsistency in condemning political corruption alleged to have been practised by Liberals, and neglecting to condemn still greater wrongs committed by his own party. Below will be found a further example cited by the Globe of the way Mr. Whitney himself practices bribery:

Mr. Whitney told the people of New Ontario that if he were in power he would give the settlers the pine on their lots. The value of such pine would vary, but it has been calculated that in any pine region it would be worth from $400 to $3,800 per lot. This last figure was the actual sum paid for one hundred acres by a firm which purchased a limit in the north at a recent sale. The settlers buy their land from the Government at 50 cents an acre, and if there is any rock on it allowance is made for that fact. On an average, therefore, the amount paid for a hundred-acre lot would not be more than $40. For this $40 some of the lucky ones would get pine worth nearly $4,000. There would be a great rush into northern Ontario under such a policy as this, but, unfortunately, as soon as the exploiters had skimmed their land of the pine there would be a great rush out.

One would need Mr. Whitney's own perfervid rhetoric to fittingly characterize this unblushing and dishonest bribe. It is dishonest, because Mr. Whitney, ignorant as he may be of Provincial administration, can scarcely have persuaded himself that any imaginable Legislature would authorize such a wholesale spoilation of the public estate. He therefore promises the settler something that he could never perform. And if he could get the Legislature to sanction such a proceeding he would administer a blow to the public revenue that would certainly compel a resort to that direct taxation of which he himself has talked so much. Mr. Whitney's campaign partakes of the desperate gamester character.

EDITORIAL NOTES

One day Mr. Whitney says he is against the tax on corporations. The next day he says he is not. It is pretty near time he settled these differences of opinion.

Mr. Whitney, judging from his Sault Ste. Marie speech, seemed to be converted to the Algoma Central Railway enterprise. He now declares he would vote against such a measure again if he had the opportunity. Mr. Whitney is a wobbler from, as the street boy would say, "away back."

The reader of the speeches of Hon. G. W. Ross in the present campaign will always find something new. Not so with Mr. Whitney's. He has only the one dull, mournful tale to tell, and this has become so monotonous that the Mail and Empire now confines its report of it to a paragraph or two. The contrast between the two leaders in this respect is marked.

Hamilton Hearld, Independent, says:—With the succession duties and the corporation taxes, the provincial revenue is none too great for the provincial needs. If it be the policy of the Conservatives to abolish the succession duties and the corporation taxes, they should point out how they propose to raise revenue to make good the loss from the abolition of these revenue producing sources.

When Conservatives sheets speak of secret concessions to grafters, they must be thinking of the time when the Conservative Government at Ottawa parcelled out the timber limits in New Ontario to its friends private-at $5 per square mile. The Ontario Government sells them by public auction, and receives on an average $1,000 a square mile bonus. They are subject to ground rent and timber dues besides.

Mr. George F. Marter, Mr. Whitney's deskmate, and only recently the leader of the Conservative party in Ontario, was for years a resident of New Ontario. He says the pulp agreements of the Ontario Government are in the interests of the people, and that Mr. Whitney has just been standing in the way of progress. He probably understands the pulp wood question as well as the gentlemen who pretend to criticise it in this and other ridings.

Conservatives continue to ring the changes on the burning of the West Elgin ballots. They fail to state the fact that these ballots were once examined at Toronto, and practically nothing was found wrong with them. To insinuate that the Government had them destroyed intentionally is absurd. It was a misfortune for the Government that they were inadvertently destroyed, as the Royal Commission found from the evidence. It has given the Conservative shouters material for their trial by newspaper.

Mad as a March Hare.

That's the way people act when they toss and roll in bed until three o'clock with sleeplessness. Merrill's System Tonic cures this and all nervous diseases, such as twitching of the nerves, nervous prostration and loss of vigour. The 50c bottle lasts three weeks. For sale by Ormond and Walsh.

MADILL'S BAKING POWDER

Put up in ONE POUND TINS. Keeps well. The last is as good as the first.

PRICE 10c PER POUND TIN.

WILLIAM MADILL

Oak Hall Drug Store, Corner George and Murray Streets.

To Meet the Tastes of the Elite

The most exclusive May Millinery is on view in Miss Delaney's showroom, at intensely interesting prices. Even in the very height of the selling season Ladies are offered emphatic money-saving chances at Miss Delaney's.

For all who value STYLE and RICHNESS, our Trimmed and Ready-to-Wear Hats will prove unusually interesting.

New ideas in Misses and Children's Hats, at prices as interesting as the assortment.

English Sailor Hats as low as **10c** each.

This store wins your friendship because it deserves to have it—because it brings to you the newest creations and the best values going.

MISS DELANEY.

ODDS AND ENDS

Of Men's Women's and Children's Boots and Shoes . . . . . .

To close out at profitter's prices as follows:

1 Lot Men's Chocolate and Tan Lace Boots, sizes 8, 9½ and 10. Choice.... $1 00
1 Lot Men's Box Calf, Boston Calf and Kangaroo Bals, sizes 6 to 10. Choice 1 25
1 Lot Women's Dongola Button and Lace Boots, sizes 3 to 7. Choice..... 1 25
1 Lot Misses' Dongola Button and Lace Boots, sizes 11 to 2. Choice..... 1 00
1 Lot Children's Lace Boots, size 8. Choice..... .50

And many other bargains that space will not permit of mentioning.

ROBERT McWHINNIE'S

Phone 230 384 George Street

MAKE A POINT

of trying our long Havana filler, Sumatra wrapper 5 cent cigar. Even if you think that no good cigar can be made to sell for 5 cents, smoke one of our latest new brands and be convinced to the contrary.

No doubt there are better cigars—we have at 10 cents and at 3 for 25c—but our 5c is excellent smoking.

ALIVE C. LeGROS'

Cigar Store and Tony Tonsorial Parlours, George Street, Opposite Market Buildings.

A STOCK BOOM.

Dealings in C.P.R. Stock on the Toronto Exchange on Tuesday Overshadowed Everything Else.

Toronto, May 21.—There were exciting scenes on the local stock exchange yesterday. The galleries were crowded by traders and others who watched with keen interest the activity on the floor of the exchange. Every few minutes the brokers would get into a bunch and gesticulate like mad, and it is said that the scenes more resembled Wall street than anything that has been seen here yet. Canadian Pacific stock was the cause of all the excitement. All day long there was heavy trading in it, and when the total was footed up at the end of the day it was found that over nine thousand shares had been dealt in. This represented, at current prices, dealing involving over one million of dollars. Nothing was ever witnessed on the local exchange like yesterday's business. The stock opened strong at 128¼, sold down to 128, but quickly rallied to 129. This was the price up to 12.30 o'clock. Before the afternoon board had opened at 2 o'clock, however, it had gone up in Wall street. At the opening at 2 o'clock it sold at 130. There was a good deal of profit-taking and the stock broke to 129¾, but in a few minutes orders came pouring in, and it began to ascend. It advanced gradually by ¼'s and ½'s to 132½, where it closed. In Montreal at the close it was wanted at 132½, while holders asked 133.

The reason of the buying is found in the wonderful developments in the Canadian Northwest, and the great development is being focussed on the stock exchange. Land sales are going on at a furious rate, and the Canadian Pacific is getting the cash in hundreds of thousands of dollars. It is said that the company will sell over two million dollars' worth of land this month. American farmers are pouring in by thousands.

Train Drops 25 Feet.

Ardmore, I.T., May 21.—A construction train was wrecked yesterday twelve miles east of Ardmore, on the Choctaw, Oklahoma and Gulf road. Four men were killed and seventeen injured, four fatally. The train dashed down an embankment of 25 feet high.

Mobbed Meat Buyers.

Newark, N.J., May 21.—A throng of 2,000 persons joined in an anti-beef trust riot on Prince street in this city yesterday. They mobbed all who bought meat and threw their parcels into the gutters.

The weak, fluttering heart becomes strong and regular when Miller's Compound Ion Pills are used. Sold by all druggists.

NO HITCH IN COMBINE.

White Star Line Would Renew Naval Reserve Agreement.

London, May 21.—There is no hitch in the arrangements of the Atlantic shipping combine. The White Star Line shareholders have unanimously accepted the Morgan's offer.

The Government has received assurances that the White Star will gladly renew the naval reserve agreement at the expiration of the present three years' contract.

Relieved of $600.

Toronto, May 21.—Yesterday afternoon John Brown of Brampton, who said he had sold his farm for $6,000, let it be known in a barber shop that he had considerable cash that he was on his way to the bank with. After leaving the place he discovered that he had been robbed of part of his roll, and he lodged a complaint with the police. Later a detective arrested Alfred Inch, a barber employed in the shop visited by Brown, in connection with the case. Brown is between 70 and 80 years of age.

Coronation Contingent Will Vote.

Ottawa, May 21.—A militia order says: In order to enable officers and men of the coronation contingent, belonging to the Province of Ontario to exercise their franchise on the 29th inst., such officers and men will not be required to concentrate at Levis until the 31st inst.

Lazy Livers and Sluggish Kidneys

When these organs fail to perform their proper functions, the blood becomes poisoned and suffering and disease commence. This can be avoided by keeping your vitality at high-water mark, the blood rich and pure, by taking one Ferrozone Tablet after each meal.

Ferrozone has a mild but rapid action on the liver and kidneys, and is certainly the greatest producer of red vitalizing blood known to science. Morning tiredness, Languor, Dizziness, Pain in the Back and Sick Headache disappear at once when Ferrozone is used. Get it to-day. Price 50c., at Ormond and Walsh's.

Dr. Hamilton's Pills cure Biliousness.

Meaford Bylaw Carried.

Meaford, May 21.—A bylaw to grant Seaman, Kent Company a loan of $12,000 was carried yesterday. The company will build at once, and will employ 100 men. Furniture will be manufactured.

Bound to Sell Islands.

Copenhagen, Denmark, May 21.—Minister of Justice Alberta said yesterday that the sale treaty would be ratified in September, even if the Landsthing had to be dissolved.

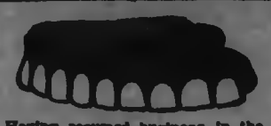

Having resumed business in the old stand I am prepared to give prices to suit all.

Sets of Teeth, Best, ... $7.00
Sets of Teeth, Gold, ... 6.00
Gold Crowns, 22k. 5.00
Silver Fillings, ... .50
Gold Fillings, ... 1.00 up.
Extracting, painless, ... .25

WILL S. HALL, L.D.S., D.D.S.

Rooms 2 and 3 Over Chinn Hall.

Office Hours—8 a.m.—6 p.m. 7—9 p.m.

PLUMBING, GAS and STEAM FITTING

Having purchased a complete plant of Plumber's Tools, Machinery, etc., also a stock of first-class fittings in brass and iron goods, I am better prepared than ever to give you a first-class job at very moderate prices. Keeping myself fully posted by studying the latest and best literature on heating and plumbing, I can advise and put into practice the newest and best methods in this line of business. Carrying a select stock of iron pipe and fittings, steam, copper, and galvanized iron boilers, closets, baths, sinks, lavatories, tanks, etc., all fitted up in the best manner. Iron pumps, pipe, points, etc., in stock, wells driven, and every description of plumbing, steam and gas fitting work done promptly. Brass, stop, waste and ball cock valves of every kind, steam guages, etc. Ring up Telephone 238.

E. J. C. SUTHERLAND,

339 George Street, Peterborough

STORES TO LET.

The following stores in the Market Block, George Street, Peterborough, are to rent:—

The one at present occupied by Henry Best.

Also, the store at present occupied by the C.P.R. Ticket Office will be to rent after the 30th of April.

Apply to Commissioners of the Town Trust. dtf

DESIRABLE PROPERTIES FOR SALE.

The Executors of the Estate of the late Thomas Henry offer for sale the following desirable properties, viz.,—

Parcel No. 1—No. 294 Sherbrooke street, the homestead, with half acre lot, good dwelling and in a desirable locality;

Parcel No. 2—No. 317 Charlotte street, a two story brick house, opposite the skating rink;

Parcel No. 3—No. 313 Charlotte street, opposite the Methodist church, a good comfortable brick house.

The above properties are all in good localities, centrally situated, and will be sold at moderate prices and on easy terms. For particulars, apply to Mrs. Thomas Henry, 294 Sherbrooke street, or to Myles Henry, at Henry & Co's. Grocery.

Removal Notice!

Having leased Store No. 136, Hunter street, immediately under our old offices, we will occupy the same in future, and cordially invite all our old patrons, and the public generally, who want to procure or get rid of anything in Real estate, to favour us with an early call, because, as usual, we always have good bargains for all who want to buy, and buyers for all who want to sell. What more can you ask?

T. HURLEY & CO.

Phone 278. Near Post Office

A GRAND CHANCE FOR INVESTMENT.

House, No. 66 Albert street, and three large lots, suitable to be sub-divided into building lots, adjoining the C.C.E. works. Also three acres, west end of Romaine street, now sub-divided into building lots, and plan registered. Will be sold at a sacrifice. Terms to suit purchaser. Apply to

T. KENT,
d236f. 86 1-2 Parnell street.

TENDERS.

Are asked for the purchase of the following properties;—

Cedar Park Gardens, with 10 acres and buildings.

10 acres, adjoining No. 2, school house North Monaghan.

8 acres with buildings, at Fraserville.

2 acres, stone barn, near No. 17 school house, Otonabee.

Vacant ground, North of Townsend street and east of Electric Works.

Vacant ground, corner of Rubidge and Wolfe streets.

Six house terrace on Rubidge, near Electric Works.

Double house on Park street, near Electric Works.

For further particulars apply to John Bell, Cedar Park.

GARDEN SWINGS!

Just arrived **GARDEN SWINGS** for young and old. Strong and durable. Price **$10.00.** Call and see them.

J. J. TURNER & SONS

Sail, Tent, Awning and Waterproof Goods Manufacturers.

The Toronto Savings and Loan Company

HEAD OFFICE:
437 George Street, Peterborough.

3 1-2 per cent. interest allowed on deposits from day of deposit to day of withdrawal, repayable on demand

4 percent. paid on debentures issued from 2, 3 or 5 years. Money to loan at lowest current rates.

Open every Saturday afternoon.

W. G. MORROW,
MANAGER

Peterborough, March 14th, 1902.

I Will Cure You of

Rheumatism

No pay until you know it.

After 1,000 experiments, I have learned how to cure Rheumatism. Not to turn bony joints into flesh again; that is impossible. But I can cure the disease always, at any stage, and forever.

I ask for no money. Simply write me a postal and I will send you an order on your nearest druggist for six bottles of Dr. Shoop's Rheumatic Cure, for every druggist keeps it. Use it for a month, and if it does what I claim, pay your druggist $5.00 for it. If it doesn't, I will pay him myself.

I have no samples. Any medicine that can effect Rheumatism with but a few doses must be drugged to the verge of danger. I use no such drugs. It is folly to take them. You must get the disease out of the blood.

My remedy does that, even in the most difficult, obstinate cases. No matter how impossible this seems to you, I know it and I take the risk. I have cured tens of thousands of cases in this way, and my records show that 39 out of every 40 who get those six bottles pay, and pay gladly. I have learned that people in general are honest with a physician who cures them. That is all I ask. If I fail I don't expect a penny from you.

Simply write me a postal card or letter. Let me send you an order for the medicine. Take it for a month, for it won't harm you anyway. If it cures, pay $5.00. I leave that entirely to you. I will mail you a book that tells how I do it.

Simply state name of your dealer, and address Dr. Shoop, Box 47, Racine, Wis.

JAMAICAN TRADE.

Boats Every Two Weeks Would Secure Much of It For Canada.

Ottawa, May 21.—The report of the committee of the Jamaica Society of Agriculture and Commerce, which was appointed to confer with the visiting delegates of the Canadian Manufacturers' Association, has been received by the Department of Trade and Commerce. The committee decided to urge that the Manufacturers' Association should look into improved steamship rates between Jamaica and Canada as compared with the United States. The committee represents that with a fast fortnightly direct steamship service, the six hundred thousand bunches of bananas which Canada annually consumes could all be supplied by Jamaica, and that from September to April, Jamaica oranges, of which Canada now takes only four millions out of a total consumption of 40 millions could be shipped to fully supply the Canadian market.

In regard to sugar the committee came to the conclusion that the Canadian preference of 33 1-3 per cent. had not been sufficient to attract sugar from Jamaica, but held out the hope that, upon the abolition of the bounties the trade would increase.

The committee hesitates to suggest the possibility of any rebate of duty being granted by the island in favor of any or all of Canada's products, and in view of the fact that Canada is not at present asking such a preference, the committee does not feel called upon to make any recommendations at this stage. The report is dated May 13.

The Canadian commercial agent in Kingston, Jamaica, Mr. G. Eustace Burke, reports that the Colonial Government has decided to admit sheep from Canada duty free when imported by contractors for supplying the British troops stationed on the island.

Mr. Burke says he is also endeavoring to have removed the extremely stringent quarantine regulations which at present practically prohibit the general importation of sheep even from Canada, although Canadian flocks are free altogether from the diseases from which the regulations are intended to protect the native animals.

A THOUSAND THANKS.

Jean Boivue is Very Hearty in his Expressions of Gratitude.

In Graceful Sentences he Pours out his Praise of Dodd's Kidney Pills, the Remedy Which has Done so Much for Him.

St. Elsear, Que., May 18. (Special).—It is a well known characteristic of our French Canadian people that they are fearless and enthusiastic in their praise of anything or anybody that has befriended them.

No one is more capable of gracefully expressing gratitude than the average French gentleman.

A recent case illustrates this point. Mons. Jean Boivue, has for many years been afflicted with a terrible malady of the kidneys.

He suffered a great deal of pain, and his disease forced him to rise every hour during the night.

He was advised to use Dodd's Kidney Pills and after taking a short treatment found himself completely cured.

His gratitude knew no bounds, and ever since he has recommended to all his friends the wonderful remedy which cured him so promptly and completely.

When he finds anyone who has no confidence in them, his first act is to give them some pills, and explain to them how to use them, and he has found this method very soon convinces the most skeptical of the truth of the statement he makes that Dodd's Kidney Pills are the greatest medicine in the world.

Mons Boivue says;

"Dodd's Kidney Pills are good.

"I know this, because while at one time I suffered very severely from Kidney Disease, now I am well.

"Not long ago I used to have to get up several times during the night now I can sleep well all night without rising.

"You can believe me, I am glad to have regained my health, and I say thanks a thousand times to Dodd's Kidney Pills."

The Premier Leaves Ottawa.

Ottawa, May 20.—There was a short sitting of the Cabinet this afternoon, after which the Premier, accompanied by Lady Laurier, left for their cottage home at Arthabascaville, Que. In a few days they visit Vermont.

Tammany's New Grand Sachem.

New York, May 20.—Justice O'Gman was elected Grand Sachem Tammany Hall last night.

ADVOCATE OF PEACE.

Gen. Dewet and Transvaal Government Take This Stand.

STATERS FOR INDEPENDENCE.

A Number of Obstacles in the Way of Immediate Peaceful Settlement—Possibility of a Split Between the Boer Factions—In That Event Many Surrenders Would Follow—The End Nearer.

Pretoria, May 20.—While it is hard to sift out the truth from the mass of contradictory reports that are floating in here from Vereeniging, Transvaal, where the Boer delegates are in conference, the best information obtainable leads to the belief that there are a number of obstacles in the way of a peace settlement.

In summing up the situation at Vereeniging, it is safe to say, that a majority of the Transvaalers, including the Transvaal Government, are in favor of peace, while the representatives of the Orange Free State, with a few influential exceptions, declare they will not renounce independence.

Strangely enough, General Dewet, who was most irreconcilable at the last conference, is now quite a strong advocate of peace.

Lord Kitchener certainly will not exceed the concessions already offered the delegates, as there remains only the question of the reduction of the demands of the Orange Free State representatives or the possibility of a split between the Boer factions.

This latter, while it would delay an immediate settlement of the matters before the conference, would certainly hasten the final solution of the situation in the field.

PEACE TALK IN LONDON.

Report That Boer Conference Voted to Send Delegation to Pretoria.

London, May 21.—Business on the stock exchange was very buoyant yesterday afternoon owing to reports of the receipt of a private telegram announcing that the Boer conference at Vereeniging had voted in favor of peace on the best terms procurable by a delegation to be sent to Pretoria to confer with Lord Kitchener and Lord Milner, the British High Commissioner.

Optimism continues to prevail here regarding the prospects of peace in South Africa; but, definite facts are wanting. Such an incident as A. J. Balfour, the Government leader in the House of Commons, and Lord Roberts, the commander-in-chief, dining with King Edward at Windsor Castle last night has been magnified into an important conference on the subject of the proceedings in South Africa.

The single fact appears to be that the official messages indicate that the meeting of the Boers at Vereeniging is in favor of sending a deputation to Pretoria to confer with Lord Milner and Lord Kitchener, perhaps during the course of the present week. This, however, by no means assures peace.

Any way, the negotiations are likely to be protracted.

It is thought at Brussels, says The Times' correspondent, that the announcement in Amsterdam of the breakdown of the South African peace negotiations is devoid of serious foundation. The Patriots publishes extracts from a Transvaal correspondent. It says peace will be declared May 25, and that the final conditions include limited autonomy under British protectorate, and amnesty for prisoners except Cape rebels.

Van Heerden Killed.

Middleburg, Cape Colony, May 20.—The town of Aberdeen (about 75 miles south of Middleburg), was attacked on Sunday last by 120 Boers, who were repulsed. Commandant Van Heerden was killed.

ANOTHER LARGE DRIVE.

Gen. Delarey's Brother Is Among the Prisoners Captured.

Vryburg, Bechuanaland, May 20.—The immunity which Lord Kitchener granted to the delegates to the Vereeniging conference of Boer leaders and their immediate followers from molestation by the British columns has not prevented the consummation of one of the biggest drives of the war, which has just wound up against the Bechuanaland blockhouse line.

Gen. Ian Hamilton and other commandors have gathered in 400 prisoners, including 100 rebels and recalcitrant Boers who have caused much trouble in the past.

Among the prisoners are a brother of Gen. Delarey and several other commandants. The movement was remarkable for the lack of resistance by the Boers, most of whom surrendered, after aimless dodging, without fighting.

There were no British casualties. Five hundred Boers managed to escape in the earlier stages of the drive.

Third C.M.R. Participates.

Ottawa, May 21.—The Executive Committee of the Canadian Patriotic Association has decided that the members of the four regiments constituting the 3rd contingent of Mounted Rifles shall be included in the objects of the association on the same conditions as those of the 2nd Mounted Rifles.

1,000 Tons a Day.

Sault Ste. Marie, May 21.—The Algoma Steel Co. began continuous operations in making steel rails yesterday. By July an output of 1,000 tons daily is expected.

Disappointed in Love.

Quebec, May 21.—Miss Fiset, the daughter of a farmer, was disappointed in love. She took paris green to end her life, but failed, yesterday.

A Distinguished Visitor.

There arrived this morning at Ormond and Walsh's pharmacy, from Brantford, six dozen bottles of that celebrated medicine Merrill's System Tonic. This is not a patent medicine, but a reliable remedy prescribed by three eminent doctors and dispensed by a druggist. Purifies the blood, builds up the system, strengthens the nerves and regulates the bowels. Price 50 cents for 50 doses. Get a bottle to-day while it lasts.

A HAPPY EXPERIENCE.

Mrs. Joseph Larose Avoided the Surgeon's Knife by Taking the New Ozone Method of Curing Disease.

I consider it my duty, says Mrs. Joseph Larose, No. 292 St. Timothee street Montreal, to allow my very happy experience with Powley's Liquified Ozone, to come before the public.

MRS. JOSEPH LAROSE, MONTREAL

I had long been subject to severe headaches, and about a year ago a tumorous growth appeared in my chest, and was very sore and painful It was about the size of an egg, and caused myself and friends no small amount of alarm.

I had hospital treatment for three months, and consequently a painful plaster application which only increased my sufferings without doing any good.

I began taking Ozone six months ago, applying it outwardly and taking it also internally. I have used in all eight bottles and the growth has entirely disappeared without the aid of the dreaded knife.

I feel very thankful for my recovery and am always glad to tell others about Ozone.

The method surprises many people because it cures so many and what appears to be such different forms of disease. You will readily understand why this is when you think of the blood and remember what a fundamental function it is. In health it is health; bearing nourishment and vitality to every tissue, nerve, tendril, muscle and organ of the body. In disease it is disease, spreading foulness and poisonous germs throughout the system. Now Powley's Liquified Ozone acts on the blood. It increases its oxygen-carrying power, adds to its food-giving properties, purifies it and disinfects all the tissues through which it passes. If there are any humors or growths in the body that are not normal, the Ozone will gradually dissolve them and restore natural healthy conditions. You can purchase Powley's Liquified Ozone at your druggists. There are two sizes, 50c. and $1.00 a bottle.

FORCING THE FIGHTING.

Coal Operators in Secret Session Discuss Plans to Break Strike.

New York, May 21.—The Herald says: Presidents of the coal-carrying railroads in secret session Tuesday discussed plans to break the strike of the miners in Pennsylvania. Every railroad operating in the anthracite fields was represented, and it is understood that J. P. Morgan kept in close touch with the proceedings by means of the cable. "No surrender" was the slogan of the mine operators, and when the meeting adjourned it was said the railroads were prepared for a protracted struggle, in which every resource would be brought to bear upon the strikers. Arbitration has been abandoned, and the mine owners intend now to force the fighting. The railroad presidents met in the office of George F. Baer, president of the Philadelphia & Reading Co. It was the first conference since the strike began, and there was a large attendance of officials. From one of the railroad presidents who attended the conference, a summary of the proceedings was obtained. "Such a thing as settlement of the coal strike," he said, "was never mentioned, or even suggested."

Greatest in the World.

Wilkes-Barre, Pa., May 21.—President Mitchell says that the strike situation remains unchanged. He considers the present strike the greatest in the world in point of numbers.

Workmen Given More Money.

St. Paul, Minn., May 21.—The carpenters win their strike and get 7½c. an hour increase; bricklayers will get a 5c. raise.

State of Ohio, City of Toledo, Lucas County, (ss.)

Frank J. Cheney makes oath that he is the senior partner of the firm of F. J. Cheney & Co., doing business in the City of Toledo, County and State aforesaid, and that said firm will pay the sum of ONE HUNDRED DOLLARS for each and every case of Catarrh that cannot be cured by the use of Hall's Catarrh Cure. FRANK J. CHENEY.

Sworn to before me and subscribed in my presence, this 6th day of December, A.D., 1886.

(Seal) A. W. GLEASON, Notary Public.

Hall's Catarrh Cure is taken internally and acts directly on the blood and mucous surfaces of the system. Send for testimonials, free. F. J. CHENEY, Toledo, Ohio. Sold by druggists, 75c. Hall's Family Pills are the best.

Wind Kills Six.

Cincinnati May 21.—A terrific wind and rainstorm, accompanied by a water spout, swept over this locality yesterday, causing the loss of six lives and injuring many others. The fury of the storm continued only 30 minutes, but the damage wrought in that time will amount to more than a million dollars in the business section of Cincinnati, and as much more in other parts of the city and its suburbs.

Tornado Killed 92.

Goliad, Texas, May 21.—Ninety-two dead and one hundred and three injured is the result of the terrible work of Sunday's tornado. The town was literally swept from end to end by the wind, and 150 houses were demolished. A revised list of the dead shows that twenty-eight whites perished.

Two More Fights.

Sofia, Bulgaria, May 21.—The tension on the Turkish frontier has resulted in two more fights between Turkish and Bulgarian troops and the deaths of five soldiers.

Miller's Grip Powders Cure. Sold by all druggists.

ADVOCATE OF PEACE.

Gen. Dewet and Transvaal Government Take This Stand.

STATERS FOR INDEPENDENCE.

A Number of Obstacles in the Way of Immediate Peaceful Settlement—Possibility of a Split Between the Boer Factions—In That Event Many Surrenders Would Follow—The End Nearer.

Pretoria, May 20.—While it is hard to sift out the truth from the mass of contradictory reports that are floating in here from Vereeniging, Transvaal, where the Boer delegates are in conference, the best information obtainable leads to the belief that there are a number of obstacles in the way of a peace settlement.

In summing up the situation at Vereeniging, it is safe to say, that a majority of the Transvaalers, including the Transvaal Government, are in favor of peace, while the representatives of the Orange Free State, with a few influential exceptions, declare they will not renounce independence.

Strangely enough, General Dewet, who was most irreconcilable at the last conference, is now quite a strong advocate of peace.

Lord Kitchener certainly will not exceed the concessions already offered the delegates, as there remains only the question of the reduction of the demands of the Orange Free State representatives or the possibility of a split between the Boer factions.

This latter, while it would delay an immediate settlement of the matters before the conference, would certainly hasten the final solution of the situation in the field.

PEACE TALK IN LONDON.

Report That Boer Conference Voted to Send Delegation to Pretoria.

London, May 21.—Business on the stock exchange was very buoyant yesterday afternoon owing to reports of the receipt of a private telegram announcing that the Boer conference at Vereeniging had voted in favor of peace on the best terms procurable by a delegation to be sent to Pretoria to confer with Lord Kitchener and Lord Milner, the British High Commissioner.

Optimism continues to prevail here regarding the prospects of peace in South Africa; but, definite facts are wanting. Such an incident as A. J. Balfour, the Government leader in the House of Commons, and Lord Roberts, the commander-in-chief, dining with King Edward at Windsor Castle last night has been magnified into an important conference on the subject of the proceedings in South Africa.

The single fact appears to be that the official messages indicate that the meeting of the Boers at Vereeniging is in favor of sending a deputation to Pretoria to confer with Lord Milner and Lord Kitchener, perhaps during the course of the present week. This, however, by no means assures peace.

Any way, the negotiations are likely to be protracted.

It is thought at Brussels, says The Times' correspondent, that the announcement in Amsterdam of the breakdown of the South African peace negotiations is devoid of serious foundation. The Patriots publishes extracts from a Transvaal correspondent. It says peace will be declared May 25, and that the final conditions include limited autonomy under British protectorate, and amnesty for prisoners except Cape rebels.

Van Heerden Killed.

Middleburg, Cape Colony, May 20.—The town of Aberdeen (about 75 miles south of Middleburg), was attacked on Sunday last by 120 Boers, who were repulsed. Commandant Van Heerden was killed.

ANOTHER LARGE DRIVE.

Gen. Delarey's Brother Is Among the Prisoners Captured.

Vryburg, Bechuanaland, May 20.—The immunity which Lord Kitchener granted to the delegates to the Vereeniging conference of Boer leaders and their immediate followers from molestation by the British columns has not prevented the consummation of one of the biggest drives of the war, which has just wound up against the Bechuanaland blockhouse line.

Gen. Ian Hamilton and other commanders have gathered in 400 prisoners, including 100 rebels and recalcitrant Boers who have caused much trouble in the past.

Among the prisoners are a brother of Gen. Delarey and several other commandants. The movement was remarkable for the lack of resistance by the Boers, most of whom surrendered, after aimless dodging, without fighting.

There were no British casualties. Five hundred Boers managed to escape in the earlier stages of the drive.

Third C.M.R. Participates.

Ottawa, May 21.—The Executive Committee of the Canadian Patriotic Association has decided that the members of the four regiments constituting the 3rd contingent of Mounted Rifles shall be included in the objects of the association on the same conditions as those of the 2nd Mounted Rifles.

1,000 Tons a Day.

Sault Ste. Marie, May 21.—The Algoma Steel Co. began continuous operations in making steel rails yesterday. By July an output of 1,000 tons daily is expected.

Disappointed in Love.

Quebec, May 21.—Miss Fiset, the daughter of a farmer, was disappointed in love. She took paris green to end her life, but failed, yesterday.

Diarrhoea Weakens the System.

and if not checked becomes a chronic condition. No remedy compares with Nerviline, which is prepared especially for stomach and bowel troubles. As a radical cure for cramps, colic, gas in the stomach, summer complaint, Nerviline excels everything in the medical line, as an indispensible household staple, and costs 25c. Buy a bottle to-day.

Try Dr. Hamilton's Mandrake Pills.

THE CAMPAIGN.

Two Thousand Farmers Crowded Into the Drill Shed at Simcoe to Hear the Premier Hon. G. W. Ross.

Toronto, May 21.—After his meeting in Chatham the Premier went yesterday through the garden of southwestern Ontario to Simcoe, where a most enthusiastic meeting was held in the Drill Shed. The farmers of the district turned out to the number of 2,000 to hear him, and the report of the meeting shows that they returned home still satisfied with the forward policy of the Ross Government, which means so much to their own industry. The Opposition leader was present at a demonstration in his honor at Winchester, in his own riding. Mr. Stratton spoke at Peterboro, and Mr. John R. Barber, who is most competent to deal with the subject, spoke at Burlington on the pulpwood concessions. With nominations to-morrow and the election a week later, the chief work now must be to make certain that the vote of every supporter of the Government is polled, while careful attention should also be paid to the appointment of scrutineers in every polling sub-division, so that any attempt at improper methods may be at once detected.

FRENCH PREMIER TO RESIGN.

Waldeck-Rousseau Will Get Out of Office Before June 1.

Paris, May 21.—It is officially announced that the Premier, M. Waldeck-Rousseau, will resign before June 1, leaving President Loubet to form a new Cabinet simultaneously with the meeting of the new chamber. M. Waldeck-Rousseau notified M. Loubet and his colleagues just before the President's departure for Russia that he considered he had accomplished the work of unity, which was the object of his taking office, and that, therefore, he desired to retire from the present Cabinet, but would retain office until a new Cabinet was formed from representatives of the majority of the newly elected deputies.

RAISED MILLIONS ON NO SECURITY.

How an Unscrupulous Woman Cozened British Financers.

New York, May 21.—The Herald's London correspondent states that Mme. Humbert, on the strength of the Crawford fortune, cozened English financiers out of twelve million dollars. She gave practically no security. She told her story so well that it was believed. She said that she would get money from the Crawford estate no matter how the decision went.

Chinese Indemnity.

Pekin, May 20.—The foreign Ministers have decided to divide the installments of the Chinese war indemnity, provisionally, on the basis of a pro rata reduction of the excess. They have also unanimously decided to instruct the bankers' commission to inform the Taotai of Shanghai that the argument to the effect that the indemnity is payable on a silver basis is untenable.

Restraining the Trust.

Kansas City, Mo., May 21.—Judge John W. Henry, in the Circuit Court here yesterday, issued a temporary order, at the request of Attorney-General Crow, restraining Nelson Morris & Co., packers, from fixing the price of meats or from working in conjunction with the so-called beef trust.

Get the Best.

When you're selecting a good blood purifying and blood regulating medicine decide on Merrill's System Tonic. You get a box of Tablets and a bottle of pleasant-tasting medicine, enough to last three weeks, for 50 cents. Sold at Ormond and Walsh's.

NOW IN COMFORT.

Col. Gaynor and Capt. Greene at the Chateau Frontenac, Quebec.

Quebec, May 21.—After a week of racing by yacht and train and many strange and sudden moves, Col. Gaynor and Captain Greene, wanted for alleged fraud against the United States Government, are back here in their palatial quarters in the Chateau Frontenac. They arrived on a "special" at 3 a.m. from Montreal, where it was sought to hold them for the extradition proceedings which will now be heard here. In an interview Col. Gaynor had few kind words for the manner in which they were treated by the Montreal detectives.

President Loubet in Russia.

Cronstadt, Russia, May 21.—President Loubet has been received by the Czar and his staff.

The Imperial yacht Alexandria arrived at Petershof at noon from Cronstadt. President Loubet led the way ashore, and shook hands with the assembled grand dukes and officials. The President and the Czar then entered a carriage, were driven to the railroad station and proceeded on the Imperial train to Tsarskoe-Selo. The President's reception everywhere was markedly warm.

NEW YORK LIVE STOCK.

New York, May 19.—Cattle—Receipts, 2075; steers, steady to 10c lower; bulls, about steady; cows, easier; steers, $3.50 to $7.30; bulls, $3.65 to $5.70; cows, $2.80 to $4.80. Cables weak. Exports to-morrow, 810 cattle, 1060 sheep and 2760 quarters of beef. Calves—Receipts, 6511; market fair; veals, steady to 25c lower; veals, $5 to $7.50; culls, $4 to $4.50; buttermilks, $4.50 to $4.65; city dressed veals, 9½c to 11c; extras, 11½c.

Sheep and Lambs—Receipts, 10,629; sheep slow; good to choice lambs, 10c higher; medium and common, slow; clipped sheep, $4 to $6; extra, $6.50; unshorn sheep, $4 to $6.25; clipped culls, $3 to $3.50; clipped lambs, $6.75 to $7.40; clipped culls, $5 to $5.50; unshorn lambs, $7 to $8.50; spring lambs, $7.50 to $8.25; by the head, $3 to $5.

Hogs—Receipts, 9119; market weak, $7.25 to $7.40; choice light, $7.50; no westerns reported.

CHICAGO LIVE STOCK.

Chicago, May 19.—Cattle—Receipts, 30,000; steady; good to prime steers, $7 to $7.60; poor to medium, $5.25 to $6.80; stockers and feeders, $2.75 to $5.20; cows, $1.50 to $6.25; heifers, $2.75 to $6.60; canners, $1.50 to $2.50; bulls, $2.75 to $5.75; calves, $2 to $6.50; Texas fed steers, $5.50 to $6.50.

Hogs—Receipts, 35,000; strong, closed shade higher; mixed and butchers', $6.95 to $7.40; good to choice heavy, $7.40 to $7.55; rough heavy, $7 to $7.30; light, $6.75 to $7.15; bulk of sales $7.10 to $7.35.

Sheep—Receipts, 17,000; sheep strong to 10c higher; good to choice wethers, $6 to $6.50; Western sheep, $6 to $6.50; native lambs, clipped, $6.50 to $6.90; Western lambs, $6.90 to $6.90; Colorado woolled lambs, $7.40.

BRITISH CATTLE MARKET.

London, May 19.—Prices weak; live cattle, 14c to 15c, dressed weight; refrigerator beef, 12c per lb.

"—and there is pansies; that's for thoughts."

PANSIES

Magnificent and superb spread of petals.
New varieties of exquisite delicacy and richness of colour.

Now's the day and now's the hour
To bed the Fairies' favourite flower.

WEST-END GREENHOUSES 468 Park Street, A. BLADE, Manager

At residence of G. M. Roger. Telephone 21B, or leave word at 276 Water Street

Prepared for Summer

with an abundance of first-class COAL and WOOD for all purposes. Yard is well stocked with Lumber, Shingles and Building Material, Portland Cement and Grey Lime.

R. HICKS & CO. 'Phone 43. Rathbun's Old Sites Corner Murray and Rathbun Streets

R. U. INSURED.

IF NOT, CALL AT 433 GEORGE STREET AND SECURE THE PROTECTION WHICH YOU REQUIRE IN AN INSURANCE POLICY.

OLD AND RELIABLE COMPANIES REPRESENTED

LOWEST RATES AND LIBERAL SETTLEMENTS.

1902 CALENDARS FOR EVERYBODY

DAVIS, THOMPSON & CO.

General Insurance Agency,
433 GEORGE STREET - - - - 'PHONE 40

SOME ITEMS OF BUSINESS

—OF THE—

LIFE ASSURANCE COMPANIES OF CANADA

Compiled from the Preliminary Report of the Government Superintendent of Insurance for 1901.

COMPANIES.	Amt. of Policies new and taken up.	Premiums for Year.	Increase of Assurance in Force over 1900.
Sun Life of Canada	**$10,834,288**	**$2,577,187**	**$4,435,286**
Canada Life	7,078,356	2,476,251	3,169,565
Confederation	2,619,697	1,051,319	818,085
Mutual of Canada	3,758,452	1,021,869	2,201,505
Manufacturers' Life	3,415,089	923,193	*11,833,145
North American Life	5,021,413	922,935	2,483,992
Federal	2,282,504	428,206	845,496
Great West	2,954,170	419,761	1,549,550
Imperial Life	2,917,778	308,030	1,392,306
London Life	1,643,053	271,727	3,203,242
Excelsior	982,100	139,382	444,453
Dominion Life	841,090	120,698	554,292
Home Life	575,958	94,803	167,097
Royal Victoria	1,008,655	91,890	612,425
National Life	1,241,495	80,058	780,147
Northern Life	1,191,925	75,929	708,365
Continental Life	1,024,465	53,300	
Crown Life	221,500	5,435	†221,500

*By the Amalgamation of the Temperance and General Life Assurance Co., with the Manufacturers' Life, the latter has gained $6,982,355 of assurance in force.

†Not amount in force, not in business in 1901.

GOUGH BROS.

375-377-379 George Street, Peterborough.
CLOTHIERS, HATTERS, SHOEMEN and GENTLEMEN'S FURNISHERS.

Hang Out Your Banners

ROYAL VALUES
In Men's Extra Good Suits, Shoes, Hats and Furnishings

For the 24th of May

Remember this is the store where you can get all your Holiday attire, from head to foot. We give a wide-open-door invite to Men and Young Men to buy their Suits, Shoes, Hats, Neckwear, Underwear and Hosiery. We'll make it worth your while.

A Very Remarkable Sale of Fine Clothing for the Boys

If there's a Boy in Peterborough, or near it, that has need of a New Suit this is the day of opportunity to supply Clothes of high character at prices not to be matched anywhere.

Many of this week's prices will scarcely buy the cheapest cotton-made goods of inferior make. Yet the Gough store hasn't a Boy's Suit at any price that is not made of all-wool cloth—stylish, new, and honestly made at every point.

WE'RE MAKING THINGS HUM AT GOUGH'S

TULLY & MERRELL, Managers.

Ladies

Before ordering your new Spring Hats call and have your hair arranged to suit the new hat. Latest styles in Combs and Hair Ornament just in.

MRS. JAS. BYRNE
Ladies' Hair Works, - - - 424 George St

Daily Examiner.

WEDNESDAY, MAY 21, 1902.

THE SOLOISTS OF WESTMINSTER ABBEY CHOIR PARTY.

Seldom has any musical enterprise started out from England with a finer, all-round equipment of brilliant soloists than the Westminster Abbey Choir party, who are due to appear in Cleveland on Tuesday next.

They are one and all a unique combination in this respect from the wonderful male altos down to the phenomenal double bass of the party, representing the very pick of England Cathedral singers.

Mr. Percy Coward and Mr. Harry Oakley have long been recognized as foremost exponents of the difficult art of alto singing, and as they possess voices of great beauty, their performance may be safely looked upon as one of the greatest novelties ever presented in this country.

The tenors of the choir party are four in number, and here again will be found a most brilliant array of young musical talent.

Conspicuous among this number is Mr. Edward Branscombe, the director and organizer of the tour, one of England's foremost soloists, holding a prominent position among oratorio singers on the other side of the Atlantic, to which his ten years work at Westminster Abbey has contributed in no small degree. Mr. Branscombe is the fortunate possessor of a beautiful tenor voice and is justly famed for quite remarkable clearness of enunciation.

Mr. Edward Dalzell has the unique reputation of being the most accomplished glee singer in London, and particular features of the Westminster Choir Party's programme will be the unaccompanied quartetts, in which this gentleman is associated.

Mr. Dalzell's great experience in this school of music may be estimated from the fact that he was a choirister at Ely Cathedral, principal tenor at New College, Oxford, for nine years, while since 1878 he has held a layvicarship at Westminster Abbey.

Mr. William Bell, another tenor, is likewise well known in the Old Country, is an excellent soloist and finished performer. Originally a solo boy in Christ Church Cathedral, Oxford, he subsequently became solo tenor at King's College, Cambridge, and still later lay vicar of Westminster, an appointment which he still holds.

Mr. Frederick Norcup, one of the latest recruits to the Abbey Choir, having been appointed there as recently as last year, is a former lay vicar of Peterborough Cathedral, and a young singer of remarkable promise. Mr. Norcup's beautiful tenor voice has been warmly eulogized by the Canadian and American press.

Mr. Robert Hilton, whose face is familiar to all Abbey visitors, and to whom will be allotted an important share in the coming coronation music, is the second bass of the party, and has a unique record in England as a festival and oratorio singer, whilst during the comparatively short time he has been known in Canada, he has secured an extraordinary reputation there. Mr. Hilton possesses a voice of great nobility and beauty allied to a most distinguished and dignified presence, added to which his large experience of professional concert work makes him an artist of more than ordinary attainments.

Another really wonderful soloist is Mr. Harry Dearth, a basso, cantante, of beautiful quality, and who is claimed to be the most promising young singer in England at the present time.

Mr. Dearth has the privilege every year of conducting the musical services for Princess Louise in her Highland Home, and frequently sings before the King and Royal Family. This is a distinction accorded to a very few.

Will be heard in the George street Methodist church, Peterborough, Wednesday, May 28th. Tickets at Edgecumbe's store, Lane's, Nugent's and Madill's, or any member of the choir. 1d

Seeds That Grow

and garden seeds, you'll be safer to buy them right at home, from Ormond & Walsh's drug store. dw

A MAY WEDDING.

Nuptials of Miss Grace Kendry and Mr. William Bletcher This Afternoon.

A very pretty house wedding was solemnized at 1.30 this afternoon, at the residence of Mr. T. E. Kendry, when his daughter Miss Grace C., was united in marriage to Mr. William B. Bletcher, of town. The ceremony was performed by Rev. Mr. Bastow, underneath an arch composed of evergreens and apple blossoms, the latter being the predominating decoration of the house. The bride who entered the parlor on the arm of her father to the strains of Medellsohn's Wedding March, by Miss McCabe, was beautifully attired in white organdie, with trimmings of white satin baby ribbon, with tucked satin bolero and applique, and carried a magnificent bouquet of white roses and lillies of the valley. She was attended, as bridesmaid, by Miss Lillie Mowry, similarly attired. The groom was assisted by Mr. Mr. J. G. Gemmell, of town.

After the ceremony, the guests, to the number of about 40, sat down to a delightful wedding dejeuner, served by Long Bros. Among the numerous presents received was a handsome silver soup tureen and ladle, from the members of Eko camp, of which the groom was a member.

Mr. and Mrs. Bletcher left on the 4.45 train for a short visit to Toronto and Niagara Falls. Their many friends will wish them a very happy and prosperous journey through life.

Ingrain Wall Paper.

Now is the time to use ingrain papers for decorating the house. We will supply you with ingrain paper at the regular price and our Flitter-gold, ingrain friezes will be 6 cents per yard. We will guarantee to furnish your room complete with ingrain paper and border, no matter what size, at a saving of 12 1-2 per cent below lowest quotations in town. The Peterborough Bookstore, A H. Stratton & Co.

SKIPMENT OF CHOICE CATTLE.

We have just received a large shipment of choice steers and heifers for our local trade. We have also a supply of Choice Dressed Beef in cold storage, as well as a full variety of Spring Lamb, Veal, Mutton, etc.

KENNEDY'S MEAT MARKET,
Phone 275.

Magnificent May Values at LeBrun's.

We have planned to make these the busiest days that the month ever knew. Scores of magnificent values go on sale each day. Surprises of the rarest sort for men, youths, boys, and children. A lucky purchase of gentleman's furnishings will lend zest to this week's golden opportunities at the "Golden Horse-shoe." Great snap in braces, worth 35c to 40c., to be sold for 23c. a pair. Look at our windows and see our latest specials. Black Cashmere Hosiery, worth 35c a pair, for 10c., 15c., and 20c., per pair. The 10c. line is slightly damaged, but not to affect the wear. 20 dozen Black Sateen Working Shirts, heavy strong material, cheap at 75c., will be sold for 50c. Another lot of loom ends from one of the best cloth mills — all excellent tweeds — just the thing for making up into boys' pants — a rare bargain for parents who prefer to have their sons wear mother-made trousers.

H. LeBRUN & CO.

STONY LAKE ON MAY 23RD.

The steamer Alert will run a trip to Stony Lake on May 23rd, leaving Lakefield on the arrival of the 2 p.m. train from Peterborough. Returning will leave Stony Lake on Monday, 25th inst, in time to connect with either the morning or afternoon train, which ever the people decide upon.

CLEARED THE FYLE

Of a Large Amount of Miscellaneous Matter.

TOWN COUNCIL MEETING.

The Town Will Have to Speak up if it Wants Dam No. 4—As the Power is About to be Developed.

A special meeting of the Town Council was held last evening for the purpose of clearing the fyle of a lot of miscellaneous matter which had accumulated during the last few weeks. His Worship Mayor Denne presided, with the following aldermen present, viz., Messrs. J. Corkery, Jos. Batten, J. J. Turner, Robert McGregor, H. Rush, G. M. Roger, B. Shortly, M. E. Morrison.

COMMUNICATIONS.

From R. A. Hamilton, complaining of the manner in which Aylmer street is watered. — Referred to the Town Engineer with power to act at once.

From the Salvation Army Band, expressing thanks for grant of $50.—Received.

From the Department of Railways and Canals, stating that another application had been received for a lease of dam No. 4, and asking the council to decide at once whether the town wishes to obtain this water power. —Received.

From J. J. Turner and Sons, asking exemption from taxation on their new factory, and stating that the factory will employ 20 hands, and be the same size as B. F. Ackerman's.—Received.

From R. Mathison, superintendent of the Ontario Institute for the Deaf and Dumb, at Belleville, stating that the Peterborough pupils would arrive home on June 11th, at 8.20 a. m., and asking that $1.95 be forwarded to pay the fare of the boy, Kirk. —On motion of Ald. Batten and Corkery, the money will be forwarded.

From John Rose, asking for a crossing to be constructed to his house on Sherbrooke street.—Referred to the Board of Works.

From John McGrath, offering to sell the town a right of way across his lot on Harvey and Antrim streets. Referred to the Board of Works.

From George Lawson, asking that his two children be given the benefit of schooling at the Ontario Institution for the Deaf and Dumb, at Belleville. The Mayor was authorized to sign the necessary papers to procure the admission of the children to the institution.

From J. T. C. Laing, and others, asking for the construction of a sewer on Water street between Dublin and Antrim streets. — Referred to the Board of Works.

From the Retail Merchants Association asking that Friday, May 23, be declared a market day, as Victoria Day falls on a Saturday this year.—Received.

From George Grange, P. Coursey, Richard Hall, A. Jackson, George Woods, Hugh Porter, J. B. Laroque, Robert Nicholls and Harry Morgan, asking for remission of dog tax. —Referred to the Court of Revision.

From Joseph Harvey, re construction of artesian wells.—Referred to the Manufacturers Committee.

From John Gibson, re raise of Wages.—Referred to the Board of Works.

From the Board of Trade, enclosing resolution endorsing the application for the extension of the street railway franchise.—Received.

From W. H. Gordon, Thos. Kent, Hugh Porter and John Denoon, re remission of taxes.—Referred to the Court of Revision.

From J. E. A. Fitzgerald, asking permission to have a siding laid from the G.T.R. to his woodyard. — Referred to the Board of Works with power to act.

From the Peterborough Light and Power Co., re raise in rates.—Received.

From Hatton & Bradburn, barristers, making application on behalf of the National Construction Co. for the street railway franchise for a period of thirty years.—Received.

From J. Ozias de Laplante, barrister, on behalf of property holders in the vicinity of the Cordage Co. buildings, objecting to the erection of fences on the street by that Company. —Referred to the Board of Works.

From Wm. Moher, asking permission to continue occupying his house on the street line of Victoria avenue. —Referred to the Legal Committee.

From Dennistoun, Peck & Stevenson, barristers, on behalf of the executors of the late Wm. English, asking that a conveyance he made to them of the land in front of the property of the deceased on Water street.—Referred to the Legal Committee.

From the Auburn Light and Power Co., asking permission to place two poles on the south side of Sherbrook street.—Referred to the Board of Works with power to act.

From Alfred McDonald, suggesting that Rink street be raised to the same height as his lot.—Referred to the Board of Works.

From the Peterborough Water Commissioners, enclosing a cheque for $1,000 on account of surplus revenue over the operating expenses of the waterworks.—Received.

From R. M. Roy, drawing attention to the worn and dangerous condition of the walk and steps on Sheridan street.—Received.

From Ann Fowler, asking if the town could make her some compensation for the work done by her father in connection with the Midland Railway.—Received.

From the Toronto Civic Labour Bureau, in reference to the establishment of a similar exchange in Peterborough for mutual advantage. —Received.

Accounts were received and referred to the Finance Committee as follows;—

J. W. Metheral	$30.00
G. N. W. Tel. Co.	.52
C. P. R.	.25
Wm. Hetherington	5.70
R. J. Grady,	1.00
Bell Tel. Co.	1.20
Bell Tel. Co.	0.75
Wm. Logan	9.35
P. Hamilton Mfg. Co.	1.75
Fitzgerald & Co.	27.25
R. B. McGin	1.00
Examiner	17.50
Good Roads Machinery Co.	9.00
R. Gibbs	1.50
R. Hall & Son	7.62
Vic. Industrial School	36.00
Pet. Canoe Company,	1.35
B. H. D. Hall	130.53
C. P. R.	27.30
Good Roads Machinery Co.	1.00
W. R. G. Wiggins	2.25
Wm. Snowden,	6.00
W. H. Hamilton	4.46
D. Belleghem	10.50
C. N. Brown	5.60
Warren Hall,	2.38
Thos. Barrie	4.50
R. H. Leary	1.50
R. H. Leary	6.00
A. H. Stratton,	5.15
Ormond & Walsh	8.00
Kingan Hardware Co.,	7.07
A. MacDonald	53.11
Peterborough Water Co.,	750.00

An account of S. Kennedy was ordered to be paid.

FINANCE COMMITTEE

through Ald. Rush, reported as follows;—

Your Finance Committee beg leave to report and recommend that the Peterborough Historical Society be given the use of the Town Council Chamber for the annual meeting of the Provincial Historical Society on June 5th, 6th and 7th, and that a grant of $50.00 be made to the Peterborough Society towards the expense of the meeting.

All of which is respectfully submitted.

G. M. ROGER,
Chairman.

The report was adopted.

The Committee of the Whole reported as follows through Ald. Batten;—

1.—That your Committee considered a By-law to permit the Peterborough Hydraulic Power Company to construct another Railway track across Hunter street, and it will be submitted to you.

2.—That the Town Solicitor was instructed to prepare a By-law to exempt from taxation a new factory of Messrs. J. J. Turner & Sons to the end of 1903, on condition that they employ twenty hands, and the By-law will be submitted to you.

3.—We recommend that a cheque be issued to W. D. Lighthall, Secretary of Union Canadian Municipalities, for the fee of membership of the Town in the Union.

4.—Your Committee recommend that a grant of $100.00 be made to the free Consumption Sanitarium Association.

All of which is respectfully submitted,

JOS. BATTEN,
Chairman.

The report was adopted.

FIRE, WATER & LIGHT COMMITTEE reported as follows through Ald. Batten;—

Your Fire, Water and Light Committee beg leave to report and recommend that when the Water Commissioners are laying new mains the Chairman of the Fire, Water and Light Committee be authorized to co-operate with the Commissioners in placing hydrants upon the new mains.

All of which is respectfully submitted.

R. CLINKSCALE,
Chairman.

The report was adopted.

A number of bylaws were also passed.

ANOTHER CONCERN

That may Locate in Peterborough—Representatives Here.

Mayor Denne is to-day entertaining several American capitalists, who are looking for a suitable location for the establishment of a large concern. The American gentlemen have been driven around town and shown the advantages that Peterborough offers to capitalists. The company which desires to locate in Canada is much the same kind as the American Cereal Company.

OBITUARY.

Death of Richard J. Cavanagh Last Evening.

The death occurred last night of Mr. Dick Cavanagh, eldest son of Mr. Timothy Cavanagh, who has been ailing for the past several months, but who has only been seriously indisposed since Sunday. Mr. Cavanagh has a large circle of friends, who will most sincerely regret to learn of his untimely end. He was always a most enthusiastic patron of athletics. He leaves a young widow, to whom, as well as to his other relatives, sympathy will be extended. The funeral will take place from the Cavanagh hotel, Simcoe street, on Friday morning at nine o'clock.

Is Your Piano in Tune?

The change of season affects pianos as well as everything else. Mr. Geo. Gumpricht, practical piano maker and tuner, with twenty-eight years' experience, attends to all orders left at Mr. H. S. Macdonald's drug store.

LADIES and CHILDREN'S UNDERWEAR

We are showing a most magnificent range of Lanies' and Children's Vests, etc, for all sizes and all ages, at **5c, 10c, 13c, 15c, 20c, 25c, 30c, 40c, 50c, 75c, $1.00,** etc., daintily trimmed, correctly lined and splendid values.

PORT HOPE KNITTING WORKS
Telephone 220.

FIRE IN LINDSAY.

It Started in the Rear of the Daly House This Afternoon—Great Damage.

Lindsay was visited by a big fire this afternoon, and at one time it looked as if the entire business portion of the town would be wiped out. A telegraph message from Lindsay at 3.30 o'clock this afternoon to Mayor Denne asked that the Peterborough Fire Brigade be sent with all possible haste to the Scugog town. The fire alarm in Peterborough was sounded, and it was only a short while until the Peterborough men with their steam fire engine and the hook and ladder wagon were on their way to the Grand Trunk Station. However, at three o'clock, another message from Lindsay stated that the fire had been gotten under control, and that the services of the Peterborough brigade would not, therefore, be needed.

The fire is said to have started in some sheds to the rear of the Daly house, and cleared out a large number of frame outbuildings. It then spread to the premises of James Hamilton, Carriage Manufacturer, which is at the time of going to press in flames, as is also a valuable terrace, owned by Mr. J. J. Lundy, of Peterborough. It is feared that the fire may yet eat its way to the business portion of Kent street.

Established Half a Century.

EVERY PAIR OF THE

GEO. A. SLATER SHOES.

Is a walking example of the perfection reached by the right kind of Shoe making.

Every pair is made on hygenic principles and on special lasts.

Only leathers of proven worth are chosen for the Geo. E. Slater Shoe.

Particular people are easily fitted, because it's the kind of Shoe that accommodates the tender spots of the feet.

For gentlemen with tender feet the Geo. E. Slater Shoe is a favourite.

J. T. STENSON
George Street, Next to Corner of Simcoe Street.

Go-Carts AND Baby Carriages

NEW DESIGNS NEW STYLES BEST MAKES

The season of Baby Vehicles is now at hand. We want to impress the fact upon the minds of mothers that if you buy a carriage at the Peterborough Bookstore you get the best made.

Our reclining Go-Carts and Baby Carriages have the finest reed bodies in new and graceful designs. Some are upholstered in dainty shades of damask and tapestry, or in silk plush.

Vehicles are supplied with foot brakes and other modern improvements, Many have lovely parasols of satin or sateen, with lace covers.

We suggest early choice as there will be a rush now for such unusual bargains.

A. H. STRATTON & CO.
417 George Street. 'Phone 235.

DR. J. H. EASTWOOD
Has removed his office from Brock street to 467 Water street, opposite Court House Park. 69dl w

HATTON & BRADBURN.
Office, 297 1-2 George Street.
Barristers, Solicitors, Notaries Public
G. W. HATTON G. H. BRADBURN

RICHARD HALL & SON

PETERBOROUGH'S MODERN STORE.

SPECIALS THIS WEEK

THE.....

STYLISH SHAPES

In Fashionable Hats are all here in the right materials for spring and summer wear. Straws, Chenilles, Braids, etc., with the most beautiful trimming. Many superb Hats ready-to-wear, and others are waiting your order to trim, and all of them up to the minute in every way.

THE.....

WALKING WOMAN

wants a Pedestrian Skirt so does every woman who appreciates comfort and freedom of movement. The 1902 Pedestrian Skirts are the "best ever," and our assortment includes materials and models that are most likely to suit you. Come before the stock is broken, and get the pick of the lot.

PRETTY

LACE TRIMMINGS.

We show some beautiful creations in Oriental, Battenburg, Dutchess, Irish Crochet, Cluny and other laces. A pretty finish for a pretty costume and we have them in plenty to choose from, so there'll be no need of your being disappointed.

SKIRTS FULL AND FLOUNCY

Are the New Muslin Skirts for this season, with deep ruffles and ampleness which is so desirable, while the airy lightness of the material makes them extremely comfortable in summer weather. It's a more than ordinary nice line we have to show you, and we urge an early call.

RICHARD HALL & SON DIRECT IMPORTERS. 130, 132, 134 SIMCOE STREET

GOING OUT OF FURNISHINGS

TAKE ADVANTAGE OF IT AND SAVE MONEY . . .

In order to give our rapidly-increasing Tailoring business our undivided attention, we have decided to clear out our Furnishings. To do so quickly, means a big sacrifice, which we are prepared to make. SPECIAL LINES AT HALF PRICE.

ALL FURNISHINGS AT COST AND UNDER

H. E. BRADLEY & CO.

HIGH-CLASS TAILORS AND HABERDASHERS, 353 GEORGE STREET.

BUCKHORN WELCOMES STRATTON.

An Enthusiastic Meeting of Smith and Harvey Electors.

Mr. Stratton's Services to the North Country—Agricultural Record of the Government—Addresses by Messrs. Hall, McClellan, Culverwell and Stratton—The North Solid for Stratton.

A largely attended and enthusiastic meeting of the electors of Harvey and Smith assembled in the Orange Hall, Buckhorn, last night, to hear addresses from Mr. R. R. Hall, Mr. J. H. McClellan and Mr. Stratton. The hall was crowded to the doors and the meeting was in full sympathy with Mr. Stratton and the Government he represents.

Mr. John Smith occupied the chair, and in opening the meeting said that Mr. Stratton had been a faithful representative of West Peterborough, and the northern part of the county had good reason to remember him, as he was sure they would do, to good effect, on May 29th. (Applause.)

MR. R. R. HALL

took up the financial question and showed that the Government which had so faithfully discharged its trustee ship, and so successfully that after spending over 100 millions, of which 85 millions had been returned to the people, that there was a surplus in the treasury of two and a half millions, was worthy in this respect, as in all others, of a renewal of public confidence. He contrasted the position of Ontario with that of all the other provinces which had large debts and demonstrated how greatly in the public interests would be the return of the Ross Government.

MR. J. H. McCLELLAN

who was heartily received, and after congratulating the people of Harvey upon the advantages which they now enjoy, he showed that the public money had been well expended, and also showed that their representative for the past sixteen years had carefully looked after their interests, and the unfair tactics of the Opposition was evidenced by the fact that Mr. Stratton's services to Harvey and the back country were being used against him in Peterborough and urged as reason why Peterborough should not support him. Mr. McClellan then appealed to the working men in support of the Liberal Government. He said that there was a large union labour organization in Peterborough of which both himself and Mr. Miller were members. Mr. Miller claimed that he had the support of union labourers, but this was not the fact. Then Mr. McClelland inquired if it were not in the interests of the working men that such works as the Cereal Company should be established in Peterborough, as they had been largely by the efforts of Mr. Stratton. This industry gave employment to a large number of people and supplied a first class local market to the farmers of the county for their grains. Practical work of this kind was worth more than any amount of empty claim and election promises. Performance was always better than promises. (Applause.)

MR. J. ALEX CULVERWELL,

who was in the neighbourhood in connection with the survey of the water powers by his company, in course of a few well chosen remarks, said that he felt it his duty to congratulate the electors of Harvey and Smith upon having Mr. Stratton as their member and at the same time a member of the Government. Mr. Stratton had done his work for West Peterborough well because he knew how to do it. He knew what the wants of the people were better than any other man in the riding and the speaker was sure that he will show an inclination to meet these wants in the future as he had done in the past. (Applause.) It was an easy matter for Mr. Miller and his friends to talk wind and make reckless charges with nothing in them, but wasn't it better to have a representative who could point to a record which showed that he had been able to render good service to the riding and would be able to do so in the future with increased effect with his influence as a Cabinet Minister? Mr. Culverwell went on to speak of the effective manner in which the affairs of the province were carried on by the present Government, which was entitled to the heartiest support of the electorate. It was not a standstill but a go-ahead Government. He was sure the Government was reasonable to deal with, and careful in the management of public affairs, and the protection of public interests, as he had found out from his own experience. The Opposition had tried to prevent the development of this province, and to prevent important enterprises going on for the sake of party, and because they were not at the head of affairs. There was too much of this rib-stabbing business in politics. The Opposition should be fair. They should not, on the eve of an election make reckless charges against honourable men, who had not an opportunity to answer them. Such charges should be taken with a grain of salt—there was nothing in them. He hoped Mr. Stratton would be elected by an increased majority. He well deserved our heartiest support. (Applause.) There was no question of the Ross Government not being sustained. It was therefore in the interests of West Peterborough to have a representative who would be a member of the House, and besides—a friend at court—a member of the Government. (Applause.)

MR. STRATTON,

on rising to speak, was given a most enthusiastic reception, showing that he held his old time place in the hearts of the electors of North Smith and Harvey. He dealt effectively with the public issues of the day. He explained and set forth the advantages of the pulp wood policy of the Government, and showed how its railway policy was calculated, without imposing any burden upon our finances, to open up the new country, to promote settlement, to promote the establishment of industries, that would give employment to both capital and labour, and promote trade with older Ontario. The Government had grappled with the transportation problem in a practical way. They had, and still, appreciated the importance of giving settlers the advantages that would come from good colonization roads and colonization railways. The life of a pioneer settler was hard enough at the best, in the beginning, and the more the Government did to give the settler access to his market and means for comforts and necessities to come in, the more they were doing their duty to the hardy settlers who had entered upon the work of conquering a new country. The railway policy of the Government was entirely in the public interest; monopoly was provided against, and freight and passenger rates were under the control of the Government. The Government looked after the rights and interests of the public in preference to the interests of railway companies. Mr. Stratton dealt in some detail and on the lines of the display article on the front page of this issue, with the manner in which the Government helped the farmers of the country. After dealing with some other public questions, Mr. Stratton dealt with the relations of the Government to the electors of the north country from a local point of view. He was sure that farmers in that portion of the riding would appreciate having their

FARMS TEN MILES NEARER TOWN.

When they came to Harvey first, farms were thirty miles from town—now they were twenty. They would appreciate a saving of twenty miles on the round trip. The township had been opened up in the last fifteen years with excellent results to the agricultural community. It had been charged that the moneys appropriated, had been badly expended. These statements were made up by men who did not know the circumstances, who had a purpose to serve. Mr. Stratton said his hearers had only to drive over the roads of Harvey, they had only to drive to Peterborough to realize the falsity of the charges, and to see the splendid roads they had. He did not care about the misrepresentation in other portions of the riding, because he knew that facts were stubborn things, and it would be impossible for his opponents to show where anything had been wrongly expended before the eyes of the people who travelled and were benefitted by the road and expended the money. When he had been at Harvey fifteen years ago there were no religious services conducted, no Methodist service at Lakehurst and no Presbyterian service at Lakehurst, but now services were being conducted in fine handsome churches. He was glad to see that the people felt an interest in the development of the higher interests of the township. Building had been liberally encouraged, and the people were taking an interest in having proper edifices in which to hold their religious services. They did not have any cheese factory in Harvey fifteen years ago. They had built one and the business had so increased that another one was erected, which was a thriving industry in a township particularly adapted for dairying. No doubt the dairying and the cheese industry would increase and become a greater benefit still to the farmers whose farms were particularly adapted to this purpose. The action of the Government in establishing dairy schools and instituting the travelling dairy, against the obstruction of Mr. Whitney and his followers, had done much to boom the dairy industry, and add to its profit, to the farmers. They did not have an agricultural society in Harvey fifteen years ago, but conditions had so improved that one of the most successful township exhibitions was annually held in Harvey, much to the satisfaction and advantage of the people. Mr. Stratton also referred to the policy of the Government in especially assisting what was known as poor schools in the newer districts, so that in places where the people were too scattered and financially unable to keep up a school themselves, the help of the Government enabled their children to have the advantages of education. Since he had been their representative the grants to poor schools had been largely increased, and one of the pleasantest recollections of the services he had been able to render the northern parts of this riding was represented by the increased grants to "poor schools." Mr. Stratton said that it would be his one aim to continue to serve not only the whole county, but the northern part especially to the best of his ability. He knew the requirements of the township, and he knew the wishes of the people as well as he thought anyone did, and he felt satisfied that a renewal of the confidence that had existed between them would not be detrimental to the township that had given him hearty support in the past. Everything desired could not be done at once. It took time to accomplish even the nearest approach to their desires, and Mr. Stratton was satisfied that it would be in the best interests of the county and of the province that they should extend to him a renewal of their confidence on the present occasion. (Applause.)

The highly successful meeting closed with the usual cheers.

ANDERSON IN ASHBURNHAM.

Greeted by a Large and Enthusiastic Audience.

Another Campaign Bubble Pricked—A Garvin Ghost Story Laid—Addresses by Mr. Anderson, Mr. Kerr and Mr. Clute.—Public Questions Discussed.

There was a large attendance at the meeting which was held in the Ashburnham Town Hall last night in the interests of Mr. Wm. Anderson, Liberal candidate in East Peterborough. The chair was occupied by Mr. Wm. Scott, chairman of the Liberal Association of Ashburnham, and the audience proved to very enthusiastic throughout. The meeting was addressed by Mr. Anderson, the candidate, Mr. F. D. Kerr and R. C. Clute, K.C., Toronto. The hall was very appropriately decorated with mottos and flags.

The chairman announced that the first speaker would be the candidate, Mr. Wm. Anderson, and he also extended an invitation to any representative of Dr. Ford to take a seat on the platform and he would be given the usual opportunity to speak.

MR. ANDERSON.

Mr. Anderson was given a very cordial reception. He assured them of the pleasure it gave him to meet the electors of Ashburnham and also of the pleasure he felt in seeing so many ladies present. He asked to be excused from making any very lengthy remarks, as he was suffering from a severe cold. Speaking as to his candidature, Mr. Anderson said that he was a farmer and had always been a consistant advocate of temperance and he would continue along that line in the future. As he was a farmer he was in a better position, therefore to judge as to the needs of his constituents than Dr. Ford, a professional man. Mr. Anderson referred to the fact that he had represented the Township of Otonabee in the County Council for upwards of 30 years and during that time no one could point to a dishonourable act that he had ever done. He appealed to the electors of East Peterborough for their support, and if elected he would do all in his power for the advancement of their best interests. He had not as yet had any experience in Provincial Legislation, but the experience he had gained in County Council work should prove to be of much assistance to him at Toronto. He asked them for their support and felt confident that he would receive the same on the 29th of the present month.

MR. F. D. KERR.

Mr. F. D. Kerr was the next speaker, and after expressing his pleasure at speaking to an Ashburnham audience, he went on to speak of the ability of Mr. Anderson as a legislator. He was a farmer and if the interests of the farmers are looked after there need be no concern as to the interests of the county at large. Mr. Anderson had been a faithful representative of the banner township of Otonabee, and so splendidly has he discharged his duties that he had never encountered defeat. Mr. Kerr then referred to the change of "policies" of the Opposition during the past few years. Where was the "calf with the cough," the "Ross Bible," and the school question? They are all gone, and the cries that we have to-day are of no more weight than the old cries of several years ago. These cries had no foundation; in fact they were all raised to blind the electors of Ontario for the purpose of getting into power. Is there a province in Canada, or a state in the Union whose record they would change for that of Ontario? Why don't the Opposition quit their mud slinging, such as they are conducting in East Peterborough, and why do they not state their policy, if they have any, on the broader matters that concern the development of our country? Mr. Kerr then took Mr. Garvin to task for his misleading statements during the past few weeks. Mr. Garvin was asking them to take his advice. He asked them to take his advice in West Peterborough four years ago, and the electors rejected his advice by one thousand of a majority, and they were not sorry for it yet. (Applause.) The people of the province of Ontario are well educated or better than in any State in the Union.

A voice—"They are, and better."

Mr. Kerr ridiculed Mr. Garvin's idea of an educational council, showing that it would tend towards irresponsible government. Mr. Kerr alluded to the finding of the commission that was appointed by the Government to inquire into the cost of the production of school books, and to see if the publishers were making such enormous profits as the Opposition had alleged. The result of the inquiry was that they reported to the Government showing that the school books of the province of Ontario were cheaper and of better material than the school books of any State in the American Union. Continuing, the speaker reviewed Hon. Mr. Ross' administration of the Department of Education, the development of New Ontario by the present Government, and the defection of Mr. Marter from his party owing to the standstill policy of his leader, Mr. Whitney. Messrs. Fox, Carnegie and one or two other Conservatives had bolted during the recent session as they could not vote against a policy tending towards the development of the province, and then dare go back and face their constituents. The attitude of Dr. Ford on the temperance question, with his leader pledged against prohibition was explained to the amusement of the meeting. Mr. Kerr then took up the latest campaign cry of the Opposition party in East and West Peterborough, viz., that Mr. Sam Clegg had received $1600 a year from the Dominion Government, and at the same time was drawing $300 from the Crowns Lands Department of the Ontario Government. Mr. Kerr characterized this statement as deliberately false, and read the following letter from Mr. D. H. Kerr, Crown Timber Agent, Peterborough;

Peterborough, May 20th, 1902

F. D. Kerr, Esq., Peterborough;

Dear Sir,—In answer to your enquiry I beg to state that Mr. Clegg's services and pay as my assistant during the winter of 1900-01 both ceased the day he received his appointment to the position of Superintendent of Public Works in the Newcastle District.

Your Obedient Servant,
D. H. MOORE,
Crown Timber Agent.

As a matter of fact Mr. Clegg received only $800 a year from the Dominion Government, and not $1600. In conclusion Mr. Kerr urged the electors of East Peterborough to return Mr. Anderson at the head of the poll on May 29th. (Applause.)

R. C. CLUTE, K. C.

The address of R. C. Clute, K.C., Toronto, was very interesting and during the course of his remarks he was given an attentive hearing. His explanation of the relation of capital towards labour showed himself to be a deep student of affairs of that kind, whilst his review of the many acts passed by the Ontario Government tending towards the relief of the working man was clear and convincing. His preliminary remarks were in an endeavour to show how the greatness of a country depended upon the greatness of its people, and that the duty that devolved upon each one of us is to see that our country is developed. In this regard he felt sure that the Ross Government was doing its duty. Speaking of the relation of capital towards labour, Mr. Clute contended that as the employment of labour had increased capital and labour had become more and more separated from each other, and the increase in wages has not been in proportion to the increase of interest on the capital invested. However, with a view of equalising this as far as in their power, the Ross Government and the Liberal Governments preceeding it had passed legislation whereby trades unions and labour unions have become corporate bodies, recognized under law and are therefore in that regard on an equal footing with capital. By the recognition of of trades' unions the length of a day's work has been almost halved, children of tender years cannot be employed and in certain lines women, for their own best interests, are not allowed to be employed. Having spoken at some length along these lines Mr. Clute proceeded to review the many acts of the Ontario Government in the interests of the labouring classes. Amongst these were the Mechanics' Lien Act, and the Factory Act, the details of which the speaker went on to explain. Referring to the general policy of the Government, Mr. Clute commenced by stating that when Mr. Ross assumed the Premiership of the Province he did what any right-thinking business man would do—he took stock of the affairs under his charge. He appointed a commission, consisting of three very prominent financiers, to report as to the financial condition of the province. That commission, after being given access to all the books of every department, and after careful deliberation, reported that the receipts of every department of the Government had been duly collected and promptly turned over to the Provincial Treasurer; that the method of bookkeeping was good, and that there was a surplus to the credit of the province of 2 1-2 million dollars. Regarding the policy in connection with the development of New Ontario, Mr. Clute went on to show that on almost every occasion in which the Government had introduced legislation tending towards the development of New Ontario, the Opposition leader and his party had voted against it. In the battles which in years past, the Liberal Government had fought for provincial rights, they had received no support from the Opposition, and Mr. Whitney is on record as having denounced the pulp concession to Mr. Clergue, terming it "a colossal steal." Proceeding with his remarks, Mr. Clute explained the provisions of the pulp wood concessions, showing how they called for a vast expenditure of money on the part of the capitalists, with every safeguard for the protection of the settlers. None of the land had been sold, and the price per cord was 40c., subject to being increased at any time. Another matter in which the Opposition and the Government differed, was in the question of the tax on corporations, and the Succession Duty. Mr. Whitney says that the first thing that he will do after getting into power is to take the tax off corporations. How was it that Mr. Whitney is championing the cause of the corporations on the eve of an election?

Mr. Clute paid a passing reference to the wise course the Government had pursued in its saw-log policy, and then went on by sizing up the merits of the two candidates on the question of temperance. He made an eloquent appeal for the support of Mr. Anderson and the Ross Government and sat down amid much applause.

He asserted, in closing, in spite of all that had been said to the contrary, Mr. Clegg's salary was only $800 per year.

The meeting closed with cheers for the King, the candidate and Mr. Ross.

To-morrow Night's Concert.

Mrs. W. J. Morrow has arranged to have Mrs. Herbert Kent, of Vancouver, assist her by reciting at her Lakefield concert to-morrow evening. Quite a large number intend driving out from town to the concert.

FISH GALORE.

Mackeral, Halibut, Speckled Trout, Lobsters, White Fish, Salmon Trout, Finnan Haddie 304 Phone.

R. A. DUTTON, 418 George St.

THE STORE THAT NEVER DISAPPOINTS

A SHORT WEEK
A BUSY WEEK

SIX DAYS' BUSINESS IN FIVE DAYS : : : :

SATURDAY, MAY 24TH,

being observed a public holiday, we *crowd down prices* for the other five days, to make the week show no falling off in sales. This business *knows no going back. It grows. It will continue to grow.*

YOU SAVE HERE!

AT 25 CENTS
500 American Print Blouses in reds, blues, pinks, etc., less than the price of the print—
At 25c Each

AT 69 CENTS
5 dozen Print Wrappers in light and dark colourings—worth 95c—
Special at 69c

AT 10 CENTS
Another lot of 500 yards good qualities Wash Goods, worth up to 25c—
Our Price 10c

See our 5c and 7½c WASH GOODS.

WASH READY TO WEARS
Would you see the finest range of Wash Ready-to-Wears in SUITS, SKIRTS and BLOUSES ever shown in town? A special purchase this week gives us a most elegant range to select from. Wash Suit prices.
$2.25 to $10.00

HOLIDAY EXTRAS
Children's Polka Dot Hosiery—
At 25c

New Neck Ribbons in plains and fancies—
12 1-2c to 50c

500 yards Wide Embroideries, open work designs. Worth 25c—
Special Price 15c

Specials in Lace Curtains, over fifty new patterns—
Prices 25c to $10.00

Children's Hosiery? Try Ours

DISTINCTIVE MILLINERY
There is Millinery and MILLINERY. We claim to have the latter. This Dept. claims our especial attention. It's always UP-TO-THE-HOUR, and our workroom staff now almost doubled, can handle the orders taken QUICKLY and WELL.

SUNSHADES
An immense range of new Imported Parasols. The daintiest handles and best coverings we have ever shown—
Prices 25c to $6.

Cressman
385 GEORGE STREET. 'PHONE 171.

THE BEEHIVE
"Whatever We Do, We Do It Well."

The Wise Buyer.

The successful buyer knows how to select the most attractive things for summer wear. The

BRIGHTEST
BREEZIEST
PRETTIEST

things in attractive Summer Waists and Skirts. All the latest Ties and Novelties are in stock.

Filmy and Durable
Pretty and Washable.

PRETTY PARASOLS,
HANDSOME DESIGNS,
FROM $1.00 to $3.00

EXQUISITE WAISTS,
BEAUTIFUL DESIGNS
PRICES TO PLEASE YOU

SUMMER GLOVES
LISLE, TAFFETA and SILK
10c, 15c, 25c, 35c, 50c

LACE COLLARS
NEWEST STYLES
PRETTIEST EFFECTS
50c to $4.00

TELEPHONE 330.

ROUTLEY'S STORE NEWS

HEIGHT OF WALL PAPER SEASON.

Our Wall Paper Department has been thronged for the past week with busy people, choosing from our immense stock. The maker's season is ended. He's laying plans for fall. We found one who had a quantity which we secured at less than half—all this season's goods. As an example of how cheap we will sell, read this offer:—

FREE TO ALL!

1,000 Rolls Ingrain Papers, any desired colourings in Blue, Green—in fact any shade made, 20 inches wide. Our price will be:—Buy enough border at regular prices any place, to do your hall or room, and we will furnish the paper free.

Ingrain Borders, per yard..... 15c

SATURDAY OFFERING.

130 Chamber Sets, 10 pieces, floral decoration, nicely tinted in colours, Pink, Green and Yellow, regular $3.75, Thursday and Friday..... 2.98

65 Dinner Sets, assorted colourings, 97 pieces, consisting of 12 soup, tea and Dinner Plates and Bread and Butter Plates, 12 Fruits, 12 Cups and Saucers, 2 Platters, 1 Gravy, 2 Vegetable Dishes, 1 Sugar and Cream Bowl, 1 Tea Pot, regular $7.50, for Saturday..... 4.98

30 Black Jet Tea Pots, decorated in colours, clearing at..... 15c

Crockery of all kinds, Cutlery of all kinds, Plated Ware in great variety.

Our advertising appeals to you. We offer nothing but up-to-date Goods at half what you will be asked elsewhere for the same goods. Take note of this. We lead in good goods at low prices. Others follow us at

ROUTLEY'S
370 George Street, Peterborough.
302-304 Queen Street West, Toronto.
Telephone 266.

EVERY DAY HAS ITS NEEDS

If it's GROCERIES you are in need of to-day, we have them, as we are always anticipating your wants.

We can furnish you in any quantity, from one pound to a barrel—from one can to a case.

Just to be sure you will have every needed thing for Victoria Day, we have received a fine shipment of FANCY GROCERIES. If you need any little dainty, or solid staple, for home or holidaying, give us your order early.

We also keep "just what the doctor orders."

HENRY & CO.
Family Grocers and Wine Merchants, Opposite the Opera House, George Street.

Mrs. Darnley
(Late of Stitt's, Toronto.)

Received a new lot of Pretty American Straws for making up Ordered Hats in any desired shape.

They come in new Lace effects, and in Cream, White and Dome Blue shades.

Come in and see the samples of our artistic handiwork.

No. 124 Hunter Street.

The Best Jellies made. True fruit flavours. Three packages for 25c.

Free sample of these Jellies for week commencing May 12th.

E. F. MASON & CO.
GROCERS,
459 and 461 George St., Peterborough

THOS. J. MOORE
Carpenter and Contractor.

I am prepared to undertake all classes of work in Town and County at reasonable figures. Estimates furnished. Can refer you to many buildings erected by me. Residence and shop:—No. 16 Weller street, Peterborough. Houses and lots for sale. d831y-w

D. N. CARMICHAEL
M. D., C. M., L. R. C. P.
Special attention given to Diseases of Women and Surgery.
Office and Surgery—Corner of Brock and Water streets, Peterborough. Telephone 135

NEWS NUGGETS.

—Ladies, don't miss the unusually interesting sale of White Blouses, at the Singer Supply Store, No. 253 Water street, Dunsford block. See advertisement on page 1 of this paper. The prices are clipped so close that profit seemingly vanishes. You will find other lines of ladies' furnishings, etc., equally as cheap. Store open evenings. Get ready for the 24th.

FOR SALE OR TO RENT.

STORE TO RENT — 434 GEORGE ST. Possession 1st May. Dennistoun, Peck & Stevenson. d28wsim

A GENUINE BARGAIN.—THE UNDERsigned has a fine Lady's and a Gentleman's Bicycle, for sale at a bargain. These wheels are bran new—never having been used. Call and see them. Apply to C. Wilhelmy, at the City Hotel. 9d118

FOR SALE—THAT DESIRABLE PROperty on the corner of McDonel and Aylmer streets, at present occupied by the owner, is offerd for sale. It has a frontage of 154 feet on Aylmer street by 214 feet deep, and is one of the best building sites in Peterborough. For particulars, apply to F. J. R. Mitchell, on the premises, or at his store, 141 Hunter street. d163

TO RENT. — FURNISHED OR UNfurnished rooms, with or without board, in central locality. Apply at Examiner office. 30d90

Dwelling For Sale.

No. 772 Water street, at present under rental. Two storeys, 21x24, addition two storeys, 16x17, kitchen 11x30 1-2, stables, sheds and outbuildings. Heated by furnace. Electric light, bath, closet, etc. Possession given as arranged. Apply to W. H. Hill, 750 Hunter street. 3mdw

The Allin Ice Co'y
(Successors to the Point St. Charles Ice Company.)
DEALERS IN
Pure Sparkling Ice.
Office:—Aylmer Street. Phone No. 6

Abbey's Effervescent Salt

is made from the Salts extracted from the juices of fresh fruits. Harmless, yet most effectual in relieving the system of all impurities. Tones up the Bowels and promotes gentle and regular action.

A teaspoonful in a glass of water in the morning.

Will permanently cure all stomach troubles, dyspepsia, sick headache, liver and blood disorders.

All Druggists sell it.

RAILWAY TIME TABLE.

Canadian Pacific.

	Arrive	Depart
East		
Norwood, Havelock, Ottawa, Montreal - - - -	4.45 p.m.	11.35 a.m.
Bass River, Norwood, Havelock - - - - -	7.13 a.m.	7.20 p.m.
Norwood, Havelock, Kingston, Ottawa, Montreal, Portland, Boston - - -	6.15 a.m.	12.35 a.m.
West		
Toronto, London, Detroit, Chicago - - - -	11.35 a.m.	4.15 a.m
Toronto and intermediate -	7.20 p.m.	7.13 a.m
Toronto, London, Detroit, Chicago - - - - -	12.35 a.m.	4.45 p.m.
Toronto, North Bay, Port Arthur, North West - -	11.35 a.m.	4.45 p.m.

Grand Trunk.

Lindsay, Midland, North Bay, Toronto - - - -	11.57 a.m.	3.30 a.m.
London, Detroit, Chicago -	3.00 p.m.	5.30 p.m.
Port Hope, Rochester, Cobourg, Belleville, Kingston, Brockville and Montreal, Bowmanville, Oshawa, Toronto and west -	5.35 p.m.	11.40 a.m
Port Hope, Cobourg, Trenton, Napanee, Kingston, Brockville, Montreal - -	8.15 a.m.	9.10 p.m
Bethany, Campbellford, Madoc - - - - -	3.10 a.m.	3.30 a.m.
Belleville, Napanee, Kingston, Montreal - - -	3.05 p.m.	2.00 p.m
Lakefield local - - - - -	9.35 a.m.	8.25 a.m
Lakefield local - - - - -	4.30 p.m.	1.30 p.m
Lindsay local -	7.30 a.m.	8.15p.m

CANADIAN PACIFIC

Victoria Day

ROUND TRIP TICKETS WILL BE ISSUED AT

SINGLE FIRST CLASS FARE

Going May 23rd and 24th, Returning until May 26th, 1902.

Between all stations in Canada, Port Arthur, Sault Ste. Marie, Windsor and East; To and From Sault Ste. Marie, Mich., and Detroit, Mich., and To, but not From, Suspension Bridge, N. Y., Niagara Falls, N.Y., Black Rock, N.Y. and Buffalo, N.Y.

A. H. NOTMAN,
Assistant General Passenger Agent,
1 King St. East, Toronto.

GRAND TRUNK RAILWAY SYSTEM

Victoria Day

MAY 24th — 1902

Return tickets will be issued at

SINGLE FIRST-CLASS FARE

Between all stations in Canada; all Stations in Canada to and from Detroit, Mich., Port Huron, Mich., Fort Covington, N.Y., Bombay Jct., N. Y., Malone, N.Y., Massena Springs, N. Y., Rouse's Point, N.Y., Island Pond, Vt., all stations in Canada to, but not from Buffalo, N.Y., and Suspension Bridge, New York.

Good Going May 23rd or 24th

Valid returning from Destination on or before May 26th, 1902.

Tickets and all information from

W. BUNTON, City Ticket Agent.

KAWARTHA LAKES.

Trent Valley Navigation Co

LIMITED.

Bobcaygeon, Sturgeon Point and Lindsay.

"Esturion" or "Manita."

May 1st to 31st, and from Oct. 1st to the close of navigation.

Bobcaygeon... Lv 8 00 a.m. Arr 5 30 p.m
Lindsay..... Ar 10 30 a.m. Lv 3 00 p.m.

Calling at Sturgeon Point on signal.

For tickets and general information refer to W. Bunton, G. T. R. Up-town Agent, Peterborough.

LONG'S WEDDING CAKES

Are unequalled for fine quality and artistic decoration. Orders for weddings filled with the most careful attention to every detail.

LONG BROS.,
Caterers and Confectioners.

CANADA'S FISHERIES.

Provincial and Dominion Representatives Meet.

HAVE REACHED NO DECISION YET

The Members of the Conference and Who They Represent—Manitoba and British Columbia Take No Part—The Claims Made by the Provinces—What Ontario Has Already Done in Action—A Hint.

Ottawa, May 21.—In the hope of reaching a mutual understanding as to the control and administration of the sea coast and inland fisheries of Canada, in accordance with the decision of the Judicial Committee of the Privy Council, a conference of representatives of the Dominion and Provincial Governments opened yesterday morning in the office of the Minister of Marine and Fisheries. The Dominion Ministers present were: Hon. James Sutherland, Hon. W. S. Fielding, Hon. William Paterson, Hon. Charles Fitzpatrick, Hon. A. G. Blair, Hon. J. I. Tarte and Hon. William Templeman. The provinces, exclusive of Manitoba and British Columbia, which are not taking part in the conference, are represented as follows:

Ontario—Mr. Aemilius Irving, K.C. and Mr. S. T. Bastedo.

Quebec—Premier Parent, Hon. H. S. Duffy, Provincial Treasurer, and Mr. L. J. Cannon, Assistant Attorney-General.

Nova Scotia—Hon. George Murray, Premier; Hon. J. W. Longley, Attorney-General.

New Brunswick—Premier Tweedie and Attorney-General Pugsley.

Prince Edward Island— Premier Peters and Hon. Messrs. Whear and McNutt.

Ontario's Position.

The several provinces are not united in their views with respect to the fisheries. The effect of the Privy Council judgment is to vest the ownership of the fisheries in the provinces, but the right to fix the close seasons; to make regulations and to determine the nature of the apparatus for catching fish is reserved to the Dominion. So far as Ontario is concerned, the province has assumed the ownership of the fisheries and now issues licenses and collects a revenue. It has also passed a law imposing restrictions as to the number of fish to be caught by anglers and the size of such fish. To this law objection is taken by the Dominion, which argues that the province has no power to make regulations and in so doing has encroached upon the Federal power. In return the province asserts that it will be well satisfied if the Dominion makes regulations upon the points in dispute.

Other Provinces' Claims.

Quebec, New Brunswick and Prince Edward Island claim that the Privy Council judgment gives them the ownership of the fisheries within three miles of their coasts, and that in consequence they are entitled to have divided amongst them the Halifax award, amounting to $4,500,000, with interest. Nova Scotia has not taken any active part in presenting its claims, but appears to be inclined to allow the Federal power to administer the fisheries.

The question as to the ownership of the foreshore fisheries may as a result of the present conference be referred to the courts for interpretation.

The conference was in session until 1 o'clock, when an adjournment took place until 8.30.

Afternoon Session.

The afternoon session was held in the office of the Privy Council, the delegates being closeted until 6 p.m., when they adjourned until to-day. It was given out at last evening's adjournment that the consensus of opinion seemed to be in favor of the Dominion exercising control over the sea coast fisheries, the provinces being left to administer the fisheries inland. No definite understanding was, however, reached. Last night Hon. James Sutherland entertained the delegates to dinner at the Russell House. Hon. J. W. Longley, Attorney-General of Nova Scotia, goes to Toronto on Saturday to attend the meeting of the Royal Society. While in the Queen City he will be the guest of Mr. Goldwin Smith.

PACIFIC RAILWAY POLICY.

B.C. Does Away With the Time Honored Land Grant.

Victoria, B.C., May 21.—The Provincial Government yesterday introduced a revised railway policy. In place of the cash bonus and land grants for the construction of the railway from the coast to the boundary district, with ferry connection with Victoria, the bill grants only a cash bonus of $5,000 a mile for the railway from Victoria to the eastern boundary of the province instead of by land grant and cash bonus. The new bill increases the cash bonus from four to five thousand dollars a mile.

Major Forrester to Go.

Ottawa, May 21.—Major Forrester of the Royal Canadian Dragoons replaces Captain Cockburn, V.C., on the coronation contingent. The latter is unable to go owing to illness.

250 Chinamen Bonded.

Montreal, May 21.—Two hundred and fifty Chinamen were bonded here yesterday en route from China to various points in Cuba, Mexico and Chili.

Sam Marstone Buried.

Winnipeg, May 21.—Sam Harstone's funeral yesterday was largely attended. The city curlers attended in a body.

Cuba Is Free.

Washington, May 21.—Secretary Hay yesterday cabled every capital that Cuba was a free nation.

Throw Away Your Pill Boxes.

Why take pills when every dose only makes another more necessary? Merrill's System Tonic tones the liver and restores the muscular power to the bowels, thus curing constipation to stay cured. When the bowels are right dyspepsia and nervous troubles disappear. 50 pleasant-to-take doses 50c. Sold at Ormond & Walsh's drug store.

Advertising in the Examiner pays.

FLEW TO THE SHIPS.

Inhabitants of Fort de France in a Panic of Terror.

MONT PELEE AGAIN ERUPTS.

Showers Stones in the Streets of the City, and It Was With Great Difficulty That People Were Reassured—Severe Inundation at Basse Pointe—Twenty Houses Swept Away and Fifty Damaged.

Fort de France, May 21.—Yesterday morning at 5.30 a thick, heavy cloud, lit up by flashes of lightning and the rising sun, rose from Mont Pelee. The people of Fort de France at once became panic stricken, and in scant attire rushed excitedly through the streets of the town. Stones from the volcano as big as hazel nuts fell upon the streets. Many of the inhabitants hurriedly embarked on the vessels in the harbor, and it was with great difficulty that they were eventually reassured. At 7 o'clock, however, the excitement was over, and the people became calm. The phenomenon of yesterday morning was similar to the eruption of Wednesday, May 7, but not so severe.

The cloud which issued from Mont Pelee yesterday morning was composed of cinders. It is estimated 20,000 people rushed into the streets of the town shrieking and praying.

A severe inundation at Basse Pointe, on the northeast coast of this island, at 2 o'clock yesterday morning swept away twenty houses. Fifty other buildings were damaged by the flowing mud, which has swept over the Vallee de la Riviere, Valley of the River. There was no loss of life. Basse Pointe having been evacuated several days ago.

Access to the ruins of St. Pierre is still impossible. The United States cruiser Cincinnati and the United States special steamer Potomac, which left here yesterday for St. Pierre, in another attempt to recover the bodies of the United States and British consuls and their families, have not been able to land their searching party, owing to the intense clouds of cinders sweeping over the stricken town.

A tidal wave has destroyed a portion of the village of Le Carbet. Senator Knight will accompany Governor L'Huerre on the Suchet to St. Pierre. A number of the inhabitants of Fort de France have embarked on the available vessels of the harbor, and intend to seek refuge on the Island of Guadeloupe or to the southward.

Where Canada's Money Goes.

London, May 21.—The Governor of the Windward Islands, Sir Robert Llewellyn, cables from St. Vincent to the Colonial Office, as follows: "All immediate wants now supplied. Have ordered timber for the construction of houses through His Majesty's ambassador at Washington, and the Governor-General of Canada, at a cost of £5,000 ($25,000). Please instruct those officers to co-operate and arrange for the payment.

"The question of the re-settlement of the people is under consideration. One of the new townships is already settled. In my estimation £50,000 ($250,000) will enable us to support all the sufferers for six months and re-house them in new localities.

"The sufferings of the wounded from burns are very terrible. Sixty deaths have occurred in the hospital."

The Choice of Thoughtful Men and Women.

PAINE'S CELERY COMPOUND

A POSITIVE CURE FOR DISEASE.

It has a Fame and Reputation That no Other Medicine can Boast of.

It is not what is said in the newspapers about Paine's Celery Compound, but what it does—its life-saving work, that explains its world wide fame and popularity.

It is well that all should know that Paine's Celery Compound is not an ordinary patent medicine ranking with the nervines, sarsaparillas, bitters and pills of this day. Paine's Celery Compound is as far beyond these common remedies as the effulgent light of the mid-day sun is superior to the tallow candle.

Paine's Celery Compound possesses extraordinary virtues and powers for health building and life lengthening. Professor Edward E. Phelps, M. medicine in the world was ever marvellous medicine to his profession as a positive cure for sleeplessness, nervousness, wasting strength, dyspepsia, rheumatism, neuralgia, kidney and liver troubles. Since its introduction, tens of thousands have been raised from sickness and disease to perfect health and vigour. No other medicine in the world was ever so highly honoured and recommended; no other has accomplished such a blessed mission *amongst* the sick. When the honest physician is called upon to prescribe for weak, run-down, over-worked, debilitated and ailing men and women, he invariably recommends the use of Paine's Celery *Compound*.

At this time no household can afford to be without Paine's Celery Compound. It is within reach of all classes. It makes the sick well, and the cure is permanent. Strengthen, purify and regulate the system at once with this greatest and best of all remedies, and you will be in a condition to resist all invasion of disease.

Plump Blonde.

She (after the service)—You dreadful fellow! Why did you smile during the offertory?

He—I couldn't help it. There was Miss Addie Pose singing "Had I the wings of a dove." The mental picture of a 200 pounder trying to fly with a pair of four inch wings was too much for me.

When the first baby howls at night with the colic, the father and mother look reproachfully at each other, as if to say, "You got me into this!"—Atchison Globe.

A DROLL CHARACTER

"COUNSELOR" NOLAN WAS A WIT OF THE NEW YORK BAR.

Some of the Quaint Sayings of This Picturesque Legal Light, Who For Years Kept Gotham's Judges and Lawyers Laughing.

In a book entitled "The Barrister" Charles Frederick Stansbury has brought together the best of the anecdotes of Tom Nolan, who was known popularly among members of the New York bar as "Counselor Nolan." For many years the counselor kept judges and lawyers of New York laughing, and at political conventions he was one of the important, if not serious, attractions. The counselor was himself sui generis. His drollery was individual. Some characteristic stories from Mr. Stansbury's collection are here set down:

At a political convention a friend asked Nolan:

"Isn't it strange, counselor, that your friend Croker, who is such a mighty power down your way, does not get a nice political job for himself?"

The barrister drew himself up, looking his inquisitor over from the corner of his eye, and then replied, with severity: "'Tis a peanut brain you have, Clancy, to ask me that. Is there anny job he hasn't got?"

Judge Horace Russell told the following story: Nolan once had a client whose name was Mrs. Moriarity. After her case had been placed upon the calendar Mrs. Moriarity appeared every day in Nolan's office with her eleven witnesses. Finally the case reached the top of the calendar, and Nolan was on hand to try it. The opposing counsel asked for a postponement. Nolan fought the postponement with great eloquence, laying much stress upon the fact that Mrs. Moriarity had been put to enormous trouble and expense of coming every day to his office with her eleven witnesses. Judge Dugro, who was sitting, was not convinced apparently by Nolan's perfervid oratory and granted the adjournment. Then the barrister arose.

"Your honor," said he, "has seen fit to grant a postponement of the case, and, while I humbly submit to the ruling of the court, yet I would like to ask your honor to do me a personal favor."

"Certainly, counselor, with pleasure," replied Judge Dugro. "What is it?"

"Go you to my office," thundered the barrister, "and inform Mrs. Moriarity that this case has been postponed."

Witty and keen as Nolan was, he once in awhile got the worst of an encounter with a witness, as the following incident illustrates:

The plaintiff, Mr. Foley, was suing Mr. W. for damages sustained by carelessness of defendant in allowing his donkey to escape from his stable and trespass upon plaintiff's lawn. Foley is in the witness box.

Barrister Nolan (for defendant)—You say that Mr. W.'s animal caused all this injury to your property?

Foley—Yes, sor.

Barrister—Where did you first see this donkey?

Foley—Tied up in defendant's stable.

Barrister—Where did you next see him?

Foley—On me premises.

Barrister—How do you know it was the same donkey?

Foley (emphatically)—If I saw yes tied up in the sthable, don't yes suppose I'd know yes whin yes got loose?

The barrister excused Mr. Foley.

It was in the old superior court before Judge David McAdam and a jury, and the barrister was trying a case on behalf of the plaintiff in a negligence suit against the Twenty-third street crosstown railroad, which was controlled by Jacob Sharp, who afterward gave the name of "boodle aldermen" to the world. On rising to sum up on behalf of his client Nolan launched forth into an attack upon Sharp, who had in no manner appeared in the case. Raising his voice to a pitch that could be heard by citizens in the City Hall park, he concluded his peroration as follows:

"And who, gintlemen of the jury, is Jacob Sharp? I will tell you, gintlemen. He is a man so lost to all his sinse of ethics and the rights of man that for the sake of paltthy prospective dividends he would run a railroad up your spine and make ties out of your ribs!"

When the bar of the city of New York gave a dinner at Delmonico's in honor of former Justice Abraham R. Lawrence on his retirement from the bench, one of the remarks Nolan made was:

"There's Recorder Smyth. He's a good judge, a foine judge, but he thinks ivery man ought to go to prison at least wance."

Nolan on one occasion was a candidate for a municipal office, and in the course of his canvass he asked a woman of his acquaintance if she would use her influence in obtaining for him her husband's vote. "Sure, I will," said the woman. "Are we not everlastingly grateful to yon ever since you got my husband off for stealing a gun?"

"No, no, my dear woman," cried the barrister, "not for stealing a gun, but for the alleged stealing of a gun."

"Alleged be bothered," replied the woman. "Come up stairs and I'll show you the gun."

Once arguing a case in behalf of clients who were sailors and while in the midst of an exhaustive display of nautical scholarship Nolan was interrupted by the court:

"How comes it, counselor, that you possess such a vast knowledge of the sea?"

"Does your honor think," responded Nolan, "that I came over in a hack?"

Sad Reflection.

It happens quite frequently that the suit made man has a son who is simply tailor made.

One Price.

Customer (after beating the price down from $3.50 to $2.25)—What right have you to call this a "one price store?"

Dealer—Why not?

Customer—Why, you ask all kinds of prices.

Dealer—But, my dear sir, the price of a thing is not what is asked, but what is accepted for it.

A BANANA TREE.

The Fruit Grows Small End Up and Is Cut While Unripe.

Contrary to popular belief, bananas do not grow on the tree as they hang in the grocery, but with the small end of the fruit pointing upward—to all appearances upside down.

There is probably no other fruit of such universal consumption about which so little is known to the average person as the banana. Something like 100,000,000 bunches are annually eaten in this country alone, but scarcely one man in a thousand not connected with the business knows what a banana tree looks like.

The fruit is never allowed to ripen on the tree, but is cut half or three-quarters "full"—that is, half to three-quarters developed—according to the distance it is to be shipped, and comes to maturity by feeding from the stalk, which contains a large amount of sap. Bananas cut in this way attain practically the same size as if allowed to remain on the tree, in which case the bunch becomes too much of a burden for its support and either falls or breaks the tree and ripens on the ground.

After the cutting the plantation is "cleaned," which merely consists of severing the standing trunks within a few feet of the ground, and a new tree comes forth from the remains of its predecessor, so that the fruit in all stages of growth is to be found at the same time and the yield is continuous.

Five Views of a Man.

A healthy man, a man with a cough, a man with congested lungs, a man in consumption, a dying—now dead man. All from neglecting, when the cough started, to take Four T's, the great guaranteed one day cough and cold remedy. Price 25c a bottle at Ormond & Walsh's drug store.

An Anecdote of Wordsworth.

A contributor to the London Spectator thus writes to that journal:

Your interesting article on "Vastness and Isolation" recalls to my mind Wordsworth's own interpretation of the lines—

Those obstinate questionings
Of sense and outward things,
Fallings from us, vanishings—

as reported to me by the late Professor Bonamy Price. One day as he was walking with the poet in the hills he asked him what he meant precisely by the words "fallings from us, vanishings." Wordsworth's answer was to this effect: "Sometimes I find myself in a mood in which the whole material universe seems to fall away. The sense of outward things is lost. Nothing remains but an immaterial self, detached from all physical conditions. In order to get back into the known world of consciousness I have to clutch at something—so." Here he grasped the bar of the gate on which they were leaning at the moment. I was much struck by the story at the time and made a note of it.

No Place For Kings.

An American battleship once had a visit from the king of Italy. The gorgeous apparel of the king and his suit, splendid in gold lace and decorations, filled the sailors with awe. During the inspection one of the magnificent members of the suit stepped backward and disappeared. No one missed him, and there were no witnesses to his misadventure save a weather beaten tar, who leaned against the rail with a grin of huge enjoyment on his face. At last he went up to the officer of the deck and said, as he jerked his thumb over his shoulder, "One of them kings fell down the hatch, sir."

Nervous Dyspepsia

Can Never be Cured by Mere Temporary Aids to Digestion—The Nerves Must be Restored and Filled With Vitalizing Nerve Force.

You know that certain drugs, such as pepsin and bismuth, bring about artificial digestion, and if you have dyspepsia or indigestion it is possible that, like hosts of others, you have taken these into the stomach, hoping that they will take the place of gastric juice and other digestive fluids, digest the food and by resting the stomach effect a cure.

Did you ever hear of a bodily organ being strengthened by inactivity? It is to the organ that is exercised that the new, rich blood is conveyed in order to restore the tissues wasted by the functions of that organ, and so the stomach that is given rest does not get stronger, but the gastric juice gradually ceases to flow, and you are finally compelled to resort to the continual use of artificial digestants.

If instead of these temporary aids you seek permanent cure you must treat the nerves, because it is the nerves that control the glands of the stomach, and only when the supply of nerve force is liberal is digestion rightly performed and the body properly nourished.

Dr. Chase's Nerve Food is no experiment, as you know if you have read the hundreds of testimonials that are appearing in the daily press. We recommend it for nervous dyspepsia and headache, because it has actually cured scores and hundreds of cases. Here is an interesting letter:

Mrs. R. H. Scott, 567 Queen street east, Toronto, states:—"For a long time I was a great sufferer from nervous dyspepsia, and as a consequence of the stomach trouble I was nervous and sometimes had severe headaches and dizzy spells. Since using Dr. Chase's Nerve Food I can say that my digestion is good, and as a result I have been entirely freed of the other troublesome symptoms. I think this an excellent treatment for nervous dyspepsia, as well as an invaluable system-builder."

This treatment will prove equally effective in your case, because it actually contains the most powerful restoratives known to the medical profession. It cures by building up the system, and instilling new vital nerve force into the wasted and depleted nerve cells. 50 cents a box; 6 boxes for $2.50, at all dealers, or Edmanson, Bates and Co., Toronto. 10

Danger Next Door.

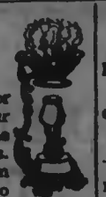

Perhaps it's diphtheria, or scarlet fever. Keep your own home free from the germs of these diseases. Prevent your children from having them. You can do it with our Vapo-Cresolene. Put some Cresolene in our vaporizer, light the lamp beneath, and let the vapor fill the sleeping room. Have the children sleep in the room every night, for it's perfectly safe, yet not a single disease germ can live in this vapor. Ask your doctor about it.

Vapo-Cresolene is sold by druggists everywhere. A Vapo-Cresolene outfit, including the Vaporizer and Lamp, which should last a life-time, and a bottle of Cresolene, complete, $1.50; extra supplies of Cresolene 25 cents and 50 cents. Illustrated booklet containing physicians' testimonials free upon request. VAPO-CRESOLENE Co., 180 Fulton St., New York, U.S.A.

Recommended and sold in Peterborough by H. H. Mimmson, druggist.

GENTLEMEN'S CLOTHING

MENDED, REBOUND, CLEANED AND PRESSED.

Work done promptly and satisfaction guaranteed.

27 WATERFORD STREET.

PAINTING, PAPERING, ETC

H. W. GREY

is prepared to fill all orders for Painting, Papering, Decorating and Kalsomining, promptly and at lowest prices. Satisfaction guaranteed. Estimates cheerfully given. Get my prices if you have any work in our above lines to do.

Residence and workshop 310 Water street. Telephone 217. Post Office box 178. dtf-117

HOUSES AND LOTS FOR SALE

The properties on our books have been moving off, and others are coming in. We have not all the town for sale, but a large number of its good houses and lots, at reasonable prices.

Two-story Brick Houses from $700.00 up.

Frame Houses from $300.00 up.

Farms all prices.

LINDSAY & MIGHT

Real Estate and Insurance Agents.

FOSTER'S PARCEL EXPRESS

The undersigned has started a new Parcel Express, and solicits a share of the public patronage. Having had nearly twenty-five years experience in handling baggage and parcels for the Grand Trunk, customers can depend on careful attention and prompt delivery of parcels. Give me a show and I will give you good service. RICHARD FOSTER office 203 Bethune street, opposite G. T. R. Station. 'Phone 300.

PATENTS

TRADE MARKS PROCURED

INVENTORS, MANUFACTURERS, MERCHANTS, MECHANICS, desiring Patents, Registered Trade-marks and designs; should secure expert assistance. Write THE TORONTO PATENT AGENCY, Limited, 79 Confederation Life Building, Toronto, for terms and information. Incorporated Ontario. INITIAL ADVICE FREE.

Ontario Bank

PETERBOROUGH.

Special attention to the collection of Sale Notes.

Interest allowed on deposits.

CHAS. McGILL, General Manager. JOHN CRANE, Manager.

Mrs. G. Vinette's Hair Preparation

Cures Baldness, Gray Hair, Irritation of Scalp, Eczema, Removes Dandruff, Restores Gray Hair to Natural Colour, Stops Falling Out, etc. Guaranteed in all cases. References if required.

Residence and workshop, 550 Reid Street, north of Wm. Hamilton Mfg. Co's. Works, Peterborough.

"If wishes were horses beggars would ride."

Good intentions won't make good shoes.

Good materials and reliable work cost money.

"As good" shoes can't possibly be retailed for less than the Makers' price, stamped on the soles of—

"The Slater Shoe"

Boot per Wishes".

R. NEILL, Sole Local Agent

Children's Aid Society

Incorporated by Act of Legislature, 1898.

Information requested. The informname kept strictly private.

GEORGE COCHRANE, Agent.

Office,—Division Court Buildings. Office hours—11 to 13. Children for adoption.

Dr. T. Popham McCullough

EYE, EAR, NOSE AND THROAT.

OFFICE:

Corner George and Murray Sts., Peterborough.

Liquor License Act.

Information of any infraction of the Liquor License Act, within the West Riding, Peterborough, forwarded to me at Peterborough with the name and address of the sender will be treated with confidence and acted upon promptly.

GEORGE COCHRANE
License Inspector West Peterborough

Advertise in the Examiner

Wightman & Scott

DENTISTS.

For Painless Extraction

Vitalized Air (Gas); also Local Anaesthetics.

Offices—Hall's Hunter street.

BRANCH OFFICES:

LAKEFIELD—Every Tuesday and Friday—Over Burgess Drug Store.

OMEMEE—Every Thursday. Next Every Even. Place.

DENTISTRY

Consults——

DR. CHAS. NEILL
Dental Surgeon.

All Modern Appliances and Anaesthetics. Office—Corner of George and Hunter streets over H. H. Mimmson's Drug Store, Peterborough. Telephone 78

DENTIST.

DR. R. F. MORROW,
Master of Dental Surgery and Gold Medalist R.C.D.S.

Office—In his old stand, over China Hall corner of George and Simcoe streets.

DENTIST.

DR. H. A. MORRISON,
Master of Dental Surgery and Honour Graduate of Trinity University

Office—Bank of Commerce Building, Hunter street, Peterborough.

W. H. MANNING.

Surgeon Dentist. Office—Over Talley's Drug Store, Corner George and Hunter streets. Entrance on Hunter street.

DOUGLETT & McWILLIAMS

Barristers and Solicitors, 320 Water Street Money to lend at 5 per cent. current rates. A. P. Douglett K.C. R. F. McWilliams, LL.B

O'CONNELL & KERR

Barristers, Solicitors, etc., 194½ Hunter street, two doors west of Post Office. MONEY TO LOAN.

Francis D. Kerr. Daniel O'Connell.

E. L. WOOD

Barrister, etc. Office—Bank of Commerce Block, Hunter Street. MONEY TO LOAN.

STRATTON & HALL

Barristers, Solicitors, etc., Peterborough, Ont. Office—Corner of Hunter and Water Sts over new Bank of Commerce.

W. A. Stratton, K.C., LL.B. R. R. Hall.

L. E. STONE

Barrister, Solicitor, Notary, Conveyancer, etc. Office,—Ground floor, 374 Water Street. MONEY TO LOAN.

W. H. MOORE

Barrister, Solicitor, etc. Office—Over Bank of Toronto, on George Street, Peterborough, Ont. MONEY TO LOAN.

DENNISTOUN, PEEK & STEVENSON,

Barristers, Solicitors and Notaries. Office—417 Water St. MONEY TO LOAN.

E. A. Peek. R. M. Dennistoun. A. Stevenson

EDMISON & DIXON.

Barristers, Solicitors, etc. Corner of George and Hunter streets, Peterborough.

Geo. Edmison. A. H. Dixon

HALL & HAYES.

(Successors to Dennistoun & Hall.)

Barristers, Solicitors and Notaries Public, Hunter street, Peterborough, next to the English Church. Money to loan at lowest rates of interest.

H. H. D. Hall. Louis M Hayes

W. BLACKWELL

Architect and C. E. Plans and estimates made on Churches, Public Buildings and Dwelling Houses. Buildings Superintended and Patents applied for. Heating and Plumbing a specialty. Office—19 Water Street, nearly opposite the Ontario Bank, Peterborough

MONEY TO LOAN

On Farm, Town and Village Property, at lowest rates, on easiest terms of payment.

STRATTON & HALL, Barristers

Offices:—Over New Bank of Commerce

MONEY TO LEND.

5 Per Cent. on First-class Town and Farm Securities only.

ROGER & BENNET,

Barristers, Solicitors, etc., No. 370 Water St. Peterborough. Telephone No. 128.

G. M. Rogers. J. W. Bennet

D. BELLEGHEM

Leading Undertaker,

Can be found day or night at his Warerooms Hunter street, or at his residence, adjoining his Warerooms. 'Phone communication.

E. B. CLEGG & CO.

Undertakers and Funeral Directors.

Warerooms 527 George Street, or residence E. Clegg, 225 Stewart Street.

Careful and experienced attendance night or day. Telephone communication.

M. McFADDEN

Undertaker and Dealer in Every Description of Furniture.

HUNTER STREET WEST

GREY LIME

FOR SALE.

100 Jugs different sizes, Stove Lids and Legs, all sizes, 1200 ft. 3 in. Pipe, at 5c per ft, Rake Teeth, Neck Yokes, Bottles, Bolts Hinges, Shoes, Weights, Show Cases and other things too numerous to mention. Call and see what I have.

WOOD FOR SALE.

Highest cash price paid for all kinds of Scrap Iron.

GEORGE STEVENS.

Phone 273 P. O Box 699

A. Kennedy. Donald M McKercher, V.S

Kennedy & McKercher

CENTRAL LIVERY STABLES and VETERINARY INFIRMARY

Everything up-to-date in the Livery Line. When you want a Rig of any kind for any occasion, ring us up.

Office of DR. DONALD McKERCHER, Veterinary Surgeon and Dentist. Calls promptly attended to day or night. Horses and Cattle Medicines always in stock.

No. 102 Hunter Street, West of Colonial Hotel. Telephone 276.

A PERFECT WOMAN.

She was a phantom of delight
When first she gleamed upon my sight;
A lovely apparition, sent
To be a moment's ornament;
Her eyes as stars of Twilight fair;
Like Twilight's, too, her dusky hair;
But all things else about her drawn
From May-time and the cheerful Dawn;
A dancing shape, an image gay,
To haunt, to startle and waylay.

I saw her upon nearer view,
A Spirit, yet a Woman, too!
Her household motions light and free,
And steps of virgin-liberty;
A countenance in which did meet
Sweet records, promises as sweet;
A creature not to bright or good
For human nature's daily food;
For transient sorrows, simple wiles,
Praise, blame, love, kisses, tears and smiles.

And now I see with eyes serene
The very pulse of the machine;
A being breathing thoughtful breath,
A traveler between life and death;
The reason firm, the temperate will,
Endurance, foresight, strength and skill;
A perfect Woman, nobly planned,
To warn, to comfort, and command;
And yet a Spirit still, and bright
With something of angelic light.
—William Wordsworth.

NOT A SCHOOL PROBLEM.

Lally Bernard Just Suggests Some Things in the Globe.

I doubt if you would find in one of our high schools in a country town in Canada six of the boys who could give you an exact idea of the number of miles and the pace at which a young horse should be driven, says Lally Bernard in The Globe. The knack of harnessing and of adjusting weights is so little understood; indeed, half the suffering of the horses in the country comes from the absolute indifference of the men as to whether the harness fits or not. Our country roads are improving, but, as a rule, farmers are absolutely careless about the condition of the roads over which they drive their too often badly shod horses. Surely the Society for the Prevention of Cruelty to Animals have an immense field before them in this country of great distances, unbroken country and bad roads. Not only this, but, in many cases, really valuable animals are lost by the indifference or ignorance of their owners as to the necessity of good winter quarters. All the questions affecting the welfare of domestic animals, who form such an important feature in the economics of the country, should be widely discussed and given their due place in the education of our people. We are very dependent upon the help accorded us in our struggle for existence by these domestic animals, and it is safe to say that the immense development in the poultry business during the last ten years has done more to teach men to care for the wants of the feathered branch of our domestic charges than all the work of the Society for the Prevention of Cruelty to Animals during the past twenty years. But there still remains so much to be done, and such constant vigilance to be exerted—the constant attendance of delegates from the society at all meetings and conventions of live stock societies, and keeping closely in touch with all movements for the improvement of the veterinary profession, and even a knowledge, of the history and growth of the farrier business. For while the human species suffers acutely from the ignorance of the men who model and make our foot gear, imagine to what a degree the poor horses are dependent upon the skill of the man who models and fits their shoes! One knows that the human species find standing much more fatiguing than walking, and I often wonder if the horses at a cab stand do not suffer more from the hours they stand in the scorching sun or pelting rain than from racing over the hard pavements.

BACK-ACHE ?

If you have Backache you have Kidney Disease. If you neglect Backache it will develop into something worse—Bright's Disease or Diabetes. There is no use rubbing and doctoring your back. Cure the kidneys. There is only one kidney medicine but it cures Backache every time—

Dodd's Kidney Pills

HAIGHT & FREEZE CO.

(Established 1890. Head Office: 53 Broadway, N.Y.)

STOCKS, BONDS, GRAINS, COTTONS

PETERBOROUGH BRANCH OFFICE
387 WATER STREET.
W. F. NELSON, Manager.

Commission orders solicited for large small accounts, for cash or moderate margin.

Send for a Daily Market Letter.

We are the only licensed U. S. Brokerage Corporation in business by permission of the Royal Government of the Province of Ontario.

BANK OF MONTREAL

Established 1817. Head Office, Montreal.

Capital (paid up)..... $12,000,000
Reserved Fund..... 7,000,000
Undivided Profits..... 876,531
General Manager, E. S. CLOUSTON.

PETERBOROUGH BRANCH.

Savings Bank Dept.—Interest allowed current rates. Domestic and Foreign Exchange bought and sold. A general banking business transacted.

W. H. HOGG, Manager

Life Funds

FOR INVESTMENT.

CANADA LIFE ASSURANCE CO.

ESTABLISHED 1847.

HON. GEO. A. COX, President.

Invested Funds over $14,000,000.00.
Annual Income over $3,000,000.00

Money to loan in large or small sums upon any terms of repayment at from 4 to 5½ per cent, interest

All kinds of Life Insurance and Annuity Contracts at the most favourable rates, consistent with Absolute Security.

For further information apply to

A. A. COX, Manager.

Company's Office—Hunter Street, Peterborough. Next Door to the Canadian Bank of Commerce.

Carpet Cleaning.

Wheel is now running. The prices are reasonable.

E. COURTNEY, Jr.

Deliver at Residence, Ashburnham.

The Midlands Exhibition.

The Exhibition, opened for a press view, at Wolverhampton, England, on Saturday, 26th April, is the most ambitious one in the history of the Midlands. Scottish architects have designed the picturesque group of light, graceful buildings in the spacious grounds of West Park. The Industrial Hall, painted in strong shades of red and green, is a structure of marked originality, with high towers, capped by open lanterns, and main entrance decorated with a free stencil treatment in color. It contains, in addition to the Midland and Scottish exhibits, a varied Japanese collection of curios and lacquer, Indian carving and embroidery, and Danish porcelain. Machinery Hall is a simple but artistic structure with a bowstring roof, treated with special reference to electric illumination.

The Canadian pavilion is an artistic building, with a fine dome, and is filled with complete and well-arranged exhibits of the natural products of the Dominion. Commissioner Scott and Secretary Brodie have displayed Canadian energy in setting the pavilion in order. There is only one American exhibit.

Municipal Taxation.

Here are the last Government returns on municipal taxation per head of population in Ontario cities:

Toronto	$13 83
St. Catharines	12 99
Windsor	12 86
Chatham	10 68
London	10 68
Hamilton	10 51
St. Thomas	9 54
Ottawa	9 31
Belleville	9 10
Stratford	9 07
Guelph	8 99
Brantford	8 30

Canada's Mineral Production.

The mineral production of Canada during the year 1901, according to the preliminary statement of the geological survey, was valued at $69,407,031, of which $42,834,000 was metallic and $26,282,000 non-metallic. The growth is equivalent to about eight per cent. over that of 1900, rather moderate increase compared with what recent years have shown. Gold, as a result of Yukon discoveries, occupies the first place, with $24,462,222, or more than a third of the whole; coal, with a value of $14,721,122 comes next.

How the Cocaine Habit Starts.

Generally from using catarrh snuffs and ointments containing this deadly drug. It is well to remember that the only direct scientific cure for catarrh is Catarrhozone, which cures by the inhalation of medicated air. Simply breath Catarrhozone and it will cure all forms of Catarrh, Bronchitis, Asthma, Lung Trouble and Deafness. Every breath from Catarrhozone Inhaler, soothes, heals and relieves. Permanent cure guaranteed even though other remedies failed. Try Catarrhozone; price $1; small size, 25c. Druggists, or N. C. Polson & Co., Kingston, Ont.

Dr. Hamilton's Pills cure Biliousness.

He Was Rather "Close."

An English clergyman of the eighteenth century, the Rev. Mr. Jones of Blewbury, with a nest egg of £200 and a stipend amounting to £50 per annum, left at death the sum of £10,000. He had been rector of his parish for forty years, and during all that time only one person had been known to sit at his festal table. No fire was ever lighted in his house, nor was a servant kept. In winter he would visit his parishioners to keep himself from perishing of cold rather than light a fire at the rectory.

The Gift of Tongues.

Tom (inspecting theater bill of "Paolo and Francesca")—I say, 'Arry, ole man, 'ow d'yer pernounce these 'ere nimes?

'Arry (with all the modest condescension of a superior person)—Well, I'm free to admit I ain't much of a French schollard, but I should say it were pernounced "Polo and Frank Chester." Of course it's a kind o' sportin' piece

Tom (satisfied)—Ah, I see.

Something About Faith Cures.

What a great variety of faith cures there must be some have faith in so-called divine healers, others in certain doctors and still others in the medicines they use. Every person who has tested Dr. Chase's Kidney-Liver Pills has faith in them, but faith or no faith they cure just the same, for they act directly and specifically on the kidneys, liver and bowels, and make these organs healthy, active and vigorous. Judging from the enormous demand for these Pills there must be hosts of people that have faith in them.

In every town and village may be had, the

Mica Axle Grease

that makes your horses glad.

Don't Buy a Piano

until you have visited our new piano rooms. We are showing a most extensive line of

STANLEY PIANOS

We have now on our floor an almost New Piano that we can let go at a sacrifice, as the owner is leaving town.

If you require your Piano Tuned have done by one of our expert tuners.

THE STANLEY PIANO COMPANY LIMITED.

WAREROOMS AND FACTORY:—George Street, Town.

A STRANGE CHASE.

Characteristic Incident in the Life of Alex. Tremblay, the Well-Known Hunter and Guide, of Parry Sound.

The best laid traps sometimes do not work just as the trapper intends them to, and Alex. Tremblay, the famous hunter and guide of Parry Sound, has found this to be the case more than once. Having set some traps on a well-marked bear trail, Tremblay left them for a day or so, and went on a fishing expedition. Returning towards evening he saw a bear moving slowly and awkwardly along the bank, one foot securely clinched in a twenty-pound trap attached by a strong chain to a sixteen-foot pole. "My trap and my pole," said the hunter to himself. He turned his dugout inshore, and landed, his only weapon being a well made and reliable tomahawk. The bear saw him coming, seized the pole in his forepaws and hobbled off as fast as circumstances allowed. The pole and the trap inconvenienced the animal greatly, and it did not seem to just exactly realize the why and wherefore of things as they were. The bear stopped occasionally and made desperate but futile attempts to get rid of the encumbrances. Tremblay, at first, thought only of the fur and meat, but after awhile the helplessness of the brute appealed to him, and he began to wonder if he could set it free. He approached several times with that intention but the attitude and actions of the bear, raging with pain and incapable, of course, of any understanding of Tremblay's desire, was so foreboding that the hunter concluded to await the chance of despatching it.

And so the strange hunt went on, the man stopping when the bear stopped, the bear suffering, impotent, and perhaps well aware of its ultimate fate, the man cautious, cool, wary, biding his time, and confident of what the end would be. Finally the animal, in spite of trap and pole, started to climb a tree. Up it went, uttering weird cries and panting painfully. Bravely it struggled, almost to safety, and then its grip loosened and it fell crashing to the ground, its sufferings and struggles being quickly ended by the tomahawk.

The story of "the praying bear" is told not by Tremblay himself, but by friends for whom he occasionally acts as guide. He tried for a long time to catch a bear whose trail ran under and beyond the partly fallen trunk of a tree, which formed a kind of an arch. The usual traps and stratagems failed completely, and Tremblay, put upon his mettle, tried another plan. He made a slip-noose of thin but exceedingly strong wire, fitted it in the evening to the tree, and returned to the shanty, to stand some good-natured chaff as to the futility of his efforts to catch this particular bear. He ventured the opinion that "heem's catch before so verry long," but refused to state the grounds of his belief. In the morning he and his friends started out, and by accident or design, no one but Tremblay knows, they went first to the fallen tree, and there they found the bear, a 400-pound male. He was standing straight upright, and apparently without support other than his own; his eyes closed, his head bent, his paws one above the other, hanging loosely before him. One of the hunters whispered excitedly, "Let me have first shot." Another said, "Looks like the old fellow was saying morning prayers." Tremblay, however, advanced toward the animal with the words, "Heem's catched, an' no bullets for heem's." And, sure enough, bruin was dead and cold, but it was not until a careful examination revealed to the rest of the party the wire noose, drawn tightly, by reason of its own struggles, around the bear's neck, that they realized why Tremblay had ventured his prophecy of the night before.

It is never right to say what one does not mean, but why not mean the nice things? Insincerity does not necessarily follow in the wake of politeness.

It will do you more good to acknowledge your faults than it will do your enemies.—Atchison Globe.

A Strange Target.

In "The Book of the Rifle" the Hon. T. F. Freemantle tells the following amusing story apropos of accidents to markers:

"Sir Henry Halford on one occasion—it was not a very clear day—was about to begin shooting at 1,000 yards and, thinking that the marker must now be ready for him to begin, asked him through the telephone, 'Are you all right?' The marker replied, "All right, sir, in a minute;' but, unluckily, Sir Henry took 'All right, sir,' instead of the whole sentence and removed the telephone from his ear. He lay down and fired his shot, and on looking through the telescope to see where it had hit was horrified to see the marker with a perfectly white face staggering toward his shelter. He was intensely alarmed, and in a moment there came a ring at the telephone. 'What has happened? Are you badly hurt?' 'No, sir, I am not hurt; but I had a bucket of whitewash between my legs painting the target, and you put a bullet into it and splashed it all up in my face.'"

A Poverty Stricken Queen.

Partly owing to the fact that she was wedded to an avaricious king and partly because she was generous with the little money allowed her Elizabeth of York, queen of Henry VII., spent but a small amount for dress. She was very often in debt, and the sums she spent were ridiculously small, 20 shillings ($5) being the greatest amount expended at any one time. Her gowns were mended and turned, and new waists were made for them, as is shown by the record of bills paid to her tailor. These bills prove that she wore her clothes for a long time, for her gowns were obliged to be newly hemmed, and also that, though a princess of the great house of Plantagenet, she wore shoes costing but 24 cents, which were decorated with tin buckles!

$500 Reward

will be paid by Merrill the druggist, Brantford, to any firm who can produce more testimonials for a cough and cold cure than he can for his celebrated Four T's which cures coughs and colds in 24 hours. One quarter million bottles sold in five years proves it the best lung remedy made. Sold in 25c. bottles at Ormond & Walsh's drug store.

Sorry He Spoke.

He was in the parlor of a St. Louis residence while his fiancee was playing a Chopin sonata on the piano. Her mother was seated almost opposite her future son-in-law, and when the proper opportunity presented itself she said:

"Don't you think Edna has a great ear for music?"

"I certainly do," replied the young man. "If you'd stretch a few strings across, it would make a lovely guitar"—

But he never finished his sentence.

It All Depends.

A student long ago asked the president of Oberlin college if he could not be permitted to take a shorter course of study.

"Oh, yes," replied the president, "but that depends upon what you want to make of yourself. When God wants to make an oak, he takes a hundred years, but when he wants to make a squash he takes six months."—Instructor.

Answered.

"If a ship," began the comedian with the rose tinted beard, "is 100 feet long and 40 feet wide and its masts are 100 feet high and the bo'sun is bowlegged, what does the capstan weigh?"

"It weighs the anchor!" hoarsely shouted the audience as it grabbed the benches to prevent itself rising en masse and doing violence to the thespians.

Oriental Horseshoes.

The type of horseshoe common in the orient is a plate fitted so as to cover the entire bottom of the hoof, with a perforation in the center. The weight of the average horseshoe is three-fourths of a pound. The native smiths usually cut these plates from sheets of wrought iron and rudely shape them for the purpose in view.

Tut Tut.

"The word 'reviver' spells the same backward or forward."

It was the frivolous man who spoke.

"Can you think of another?"

The serious man scowled up from his newspaper.

"Tut tut!" he cried contemptuously. And they rode on in silence.

Absurd.

First Neighbor—I am afraid my children bother you.

Second Neighbor—What nonsense! Why, they are not over to my house more than eighteen hours out of the twenty-four!

Reassured.

He—I've tried my best not to make love to you.

She—Well, you know what Browning says—that the only true success is constant failure.—Exchange.

Stops the Cough and Works off the Cold.

Laxative Bromo Quinine Tablets cure a cold in one day. No cure, no pay. Price, 25c. m-w-f

Nourishment by Bathing.

"It is well known that the skin is a great absorbent, and nutrition even can be conveyed through its agency," said a trained nurse. "A physician once ordered a beef tea bath for a child that I was nursing who was apparently dying of some exhaustive bowel trouble and with admirable effect. And I myself have found that rubbing delicate persons with warm olive oil is an excellent tonic. If I had the charge of a puny, sickly baby, I should feel inclined to give it oil baths instead of water baths and try the effect. The oil is quite as cleansing, and it stands to reason that such tiny beings, particularly if they are badly nourished, should not have the natural oil of the body continually washed away."

Pale cheeks rapidly become rosy when Miller's Compound Iron Pills are taken. 50 doses 25 cents. Sold by all druggists.

A LITTLE NONSENSE.

The Peasant Meant Well, But Failed in Nicety of Expression.

A man who was bicycling in southern England was pushing his machine up a steep hill when he overtook a peasant with a donkey cart. The patient beast was making but little progress, although it was doing its best.

The benevolent cyclist, putting his left hand against the back of the cart and guiding his machine with the other hand, pushed so hard that the donkey, taking fresh courage, pulled his load successfully to the top.

When the summit was reached, the peasant burst into thanks to his benefactor.

"It was good of you, indeed, monsieur," he protested. "I should never in the world have got up the hill with only one donkey."

Woman is as Old as She Looks.

It is not age but disease, weakness and ill-health that makes women look old, care-worn and wrinkled. You cannot look your best unless you feel well, strong and vigorous with pure, rich blood and steady nerves. Dr. Chase's Nerve Food makes good looks because it makes good health, restores the healthful glow to the complexion, rounds out the form and gives elasticity to every motion of the body.

The Late Daniel Defoe.

Daniel Defoe, author of "Robinson Crusoe," was a well known novelist and political writer in England about 1700. He has been described as a patriotic controversialist, honest in his aims, but not very scrupulous in his means. His voluminous writings amount to 210 works in prose and verse, but his fame as a novelist has led to forgetfulness of his labors as a pamphleteer. His style is homely, graphic and perspicuous, and his vocabulary is of almost Shakespearian richness. His novels are autobiographic in form and characterized by an irresistible air of veracity, due to his skillful manipulation of minute and prosaic incidents. Though remembered chiefly as a novelist, he was during thirty years a leader in the fierce partisan strife, by which, under William III., constitutional liberty was realized in England. He died in London, April 24, 1731, in the 70th year of his age.

Grow Inside.

Little children should grow not only outwardly, but should develop big strong hearts and lungs and other vital organs to prepare for adult life. Scott's Emulsion is an excellent medicine for growth both outside and inside.

Names in Ireland.

A contributor to The Pilot finds that in every thousand of the population in Ireland 13.8 bear the name Murphy, 11.3 the name of Kelly and 9.2 the name of Sullivan. These three names lead all others by a long gap. The somewhat popular notion that the Mc's and the O's stand at the head of the list of Irish surnames is thus disposed of.

Silence Is Golden.

"What do you think we had better do about this man who keeps saying things against you?"

"Let him alone," answered the practical politician. "When the people get tired of hearing him, they'll say that he's a bore and that I'm probably a much misrepresented man."

ABSOLUTE SECURITY.

Genuine

Carter's Little Liver Pills.

Must Bear Signature of

Brent Good

See Fac-Simile Wrapper Below.

Very small and as easy to take as sugar.

CARTER'S LITTLE LIVER PILLS.

FOR HEADACHE.
FOR DIZZINESS.
FOR BILIOUSNESS.
FOR TORPID LIVER.
FOR CONSTIPATION.
FOR SALLOW SKIN.
FOR THE COMPLEXION

Fac-Simile Wrapper Below.

CURE SICK HEADACHE.

Edwin Elcome

TAXIDERMIST.

Dealer in Eyes, Artificial Leaves and Frosting, also importer of Foreign Birds and Skins from all countries.

Birds, Animals, Fish and Snakes stuffed and mounted in and out of cases in the best life-like style at lowest prices. DEER'S HEAD A SPECIALTY. A stock of Foreign and Native Birds always on hand for sale.

RESIDENCE—176 Harvey west Peterboro' ourh.

LUMBER

And building material of all kinds. SHINGLES, SCANTLING, JOIST, BILL STUFF, TIES, etc

BOXES AND BOX SHOOKS of all kinds supplied to order.

A. McDONALD, Telephone 167, Point St. Charles Mill, Peterborough.

Flavouring Powders.

While they last, we intend selling a full 25c package of our Non-Alcholic Flavouring Powders, for 15c, prepaid, to any address. Any variety. Superior to liquids and are soluble in water, milk, or syrup, or can be mixed with dry flour. Only a limited quantity will be sold at this price. Order at once. The DOMINION SUPPLY CO., Springville, Ont.

PARLOUR FURNITURE

IS NOT BOUGHT by everybody every day, and is, therefore, harder to select than most other goods. We try to make BUYING EASY at our store by keeping a large stock of Parlour Suites in carefully selected designs of both frames and coverings.

3 Piece Suites from $30 up.

5 Piece Suites from $35 up.

All our own make. Materials and workmanship guaranteed. Intending purchasers cheerfully shown through our stock.

Upholstering repair work promptly attended to.

E. B. CLEGG & Co.

Furniture and Undertaking.

HORSEBACK EXERCISE.

Inspection Invited to my New Stock of Riding and Side

SADDLES.

Exceptional Inducements in the Most Dependable Outfits.

SUMMER RUGS AND DUSTERS

Something Decidedly New and Nobby.

SINGLE BUGGY HARNESS

If you are thinking of buying a New Set of either Light or Heavy Harness I have some immensely good values worth your attention.

B. SHORTLY Sign of the Horse at the Door, George Street.

THE IMPERIAL LIFE ASSURANCE COMPANY OF CANADA

ISSUES ONE OF THE MOST LIBERAL POLICY CONTRACTS, CONSISTENT WITH SAFETY AND EQUITY

W. G. MORROW, Agent

OFFICE—437 GEORGE STREET, Peterboro'

Our Pure Ales

Give life and vigour to the weak—cheerfulness and good-fellowship to the convalescent.

AT ALL DEALERS, HOTELS AND CAFES

Toronto Brewing Co

Simcoe St. Toronto

Place Your Orders for the

WHITE LABEL

MANUFACTURED BY

THE Dominion Brewery Co. LIMITED

It is a pure extract of Malt and hops and in quality cannot be excelled by any other brand on the market. Is always in condition and ready for use.

For sale by F. J. R. Mitchell, Alex. Elliott, and W. Collins, Ashburnham

OUR BRANDS:

THE O'KEEFE BREWERY CO., TORONTO, Limited

GIRLS WHO LOVE

Pretty Rings should see the fine line at "Diamond Hall." Rings are Frost's pet line. The greatest care is taken in selecting only the best kinds and every ring Frost sells is warranted.

FROST'S

Jewellers and Opticians
PETERBOROUGH.

We'd Rather Miss Sales Than Miss Fits

What's That?

Did some one say that the 24th of May was only a few days away?

BETTER GET A MOVE ON and record your measure on PETE'S order book if you wan to wear your new Suit on Victoria Day.

It's hardly fair to crowd your Tailor before a holiday. But our lightning cutter's a "cracker-jack," and seldom disappoints if he gets a show.

PETE SIMONS & CO.

Peterborough's Popular Tailors
Next Tully's Drug Store.

Baby enjoys his bath
all the more, and his sleep is the sweeter when you see.

BABY'S OWN SOAP

It softens and soothes all skin irritations, keeping it healthy and fresh.

Don't use imitations on Baby.

ALBERT TOILET SOAP CO., Mfrs.
MONTREAL. 8-2

CARNAGE WAS AWFUL

What our Boys Experienced at Hart's River.

LETTER FROM PTE. DANIELS.

He Gives an Interesting Description of the Fight in Which the Canadians Fought With Such Valour.

Pte. Gen W. Daniels, of town, writes the following most interesting account of the Harts' River fight to Mr. R. A. W. Hay:

Whitpoorte Ranges, S. A.,
April 5, 1902.

Dear Friend Bob, — I have just this sheet of paper, and we are 47 miles from Klerksdorp, so I can't get any more, but I thought that I would write you, hoping that it will find you and all well, and you will be pleased to learn that I am also alive and well. Well, Bob, we have been having a pretty tough time of it since I wrote you last, marching night and day, so at last we ran into it pretty hard on the 31st of March. Before that we had a small scrap and captured a lot of wagons, and our scouts killed three Boers and captured one at midnight. I belong to the scouts that were formed from this corp. There are about 24 of us under Calahan, and we are having it hard these times and are doing a lot of work. The scouts alone captured a Boer convoy and killed three Boers, and captured one. This was about three weeks ago, but on the 31st of March we ran into it terribly hot, but only had three of our scouts wounded.

We have been after Delarey for quite a while, ever since he gave Methuen the cutting up. At last we found him with some 3000 men with him. The first sight we got of him we were scouting through the bush when we came across the tracks of big guns, we traced these tracks up until we ran into about 3000 Boers. We laid quiet for a while and then sent word back to Col. Cookson, who is in command of our column, that we had found him. He sent up the remainder of the column on the gallop, all mounted men, about 1000 of them, and the first thing we knew we were surrounded, Scouts as well, and we received a terrible rifle fire, at about 600 and 700 yards in some places. There were a lot of men killed and wounded. In about half an hour up came two of our guns and commenced shelling the Boers. They then cleared out. We buried our dead and gathered up our wounded, and then camped right there because there was plenty of water. We only lost three men out of our Scouts wounded, but a lot of horses were killed. We went into camp and unsaddled our horses. The convoy was away behind, so we tried to get something to eat and have a little sleep before night came again. We had fires made and were boiling our coffee when the first thing we saw was that we were surrounded by Boers on all sides. We were in a nice fix, and we thought that it was all up with us. We could see them coming up in the sky line like a swarm of bees; there must have been over 3000 of them. We saw them as plain as day placing their guns in position, and our officers looking at them through their glasses, Cookson as well. They said, "Oh, they are our own men,"—the same old story. The first thing we heard was Bang! Bang!! from two of Delarey's guns, two shells dropping in camp. There was quite a confusion getting the mules and horses into camp as they were all out grazing, but they were all brought in safe, but they might just as well been left out as we lost a terrible lot of them any way. Our guns answered them in a second and the rifle fire from all around us was terrible. We could see nothing but men and horses falling over, just like a machine cutting down grain, it was awful, Bob, the worst I ever saw, it was about 2 o'clock in the afternoon and it kept up, a continual roar of guns and rifles from both sides until sun-down, then we could see the Boers gathering up together and going away. I think they got the worst of it as they wouldn't have left so soon because Delarey was never known to quit so soon before without getting beaten, so I think we gave it to him, at any rate he left, but we were just as glad he did for there was a terrible sight to be seen after it was all over. There were dead and wounded men, horses and mules lying in heaps all around the camp, and outside the camp where they had been cutting up the rear guard to the convoy, but they did not get any of the convoy, they managed to get into camp safe with the wagons, but lost a lot of their mules. The doctors were busy all night long cutting arms and legs off that were shattered by Pom Poms and shells. It was just like a butcher's shop to see the arms and legs lying around the camp. Poor Milligan was shot through the head with an explosive bullet. He was the only one from Peterborough that was killed, but Murphy was hit on the head with a piece of a shell. If the Boers' shells had all burst we would have been slaughtered, but as it was the Canadians lost, 9 killed and 32 wounded, and 165 horses killed. I don't know for sure what our whole loss was all through the column, but there was a large amount anyhow. You will doubtless have read of it in the papers. We were relieved next day by General Kitchener, the other half of our column, and he gave us great praise for holding out the way we did, but we left that camp and came here where we are now camping waiting for food and horses to come from Klerksdorp, then we are going after him again. They captured a lot of the rear guard and stripped them naked and sent them back to camp. It was cruel to see it. A doctor belonging to the Boers came into camp for bandages and he said that they had over 200 killed and wounded then, and they hadn't them all gathered up then. They must have had a lot because we could see them all night long with lanterns gathering up their dead and wounded and all next day with three or four wagons, so they got it pretty hot. We were in a very poor position right in a hollow, while they were on hills all around us. If we had had their place and they ours, we would have captured the whole lot of them, but as it was we had only about 1,300 in camp but we held them off. They tried to rush the camp two or three times but we drove them back. I think our ambulance wagons are taking some wounded men into Klerksdorp to-day so I will get them to post this. I wish I had more paper, Bob. I could tell you far more about it. They fired on our ambulance all the afternoon and tried to kill our wounded. They are desperate, etc., etc. With kindest respects to all enquiring friends,

GEO. W. DANIELS,
219 E. Squadron, 2nd C.M.R.
South Africa.

Hoi for Stony Lake.

The steamer "Majestic" will leave Lakefield for Stony Lake on Friday, May 23rd, on arrival of the 2 p.m. train. This will give a chance to those wishing to remain up the lakes until Monday. The steamer will return from the lakes on Monday in time to connect with the 4.15 p.m. train for Peterborough 4d116

Handy Way to Clean Carpets.

Lots of people are using the "Enterprise" Carpet Cleaner, and praising its virtues. Carpets can be cleaned on the floor, and all stains, grease spots, etc., removed without lifting the carpet. Sold only at Ormond & Walsh's drug store, in 10c and 25c tins. dw

LAST NIGHT'S MARCHOUT.

The 57th Regiment Went Through the Marchout on George Street—The Orders.

There was a splendid turn-out of the members of the 57th Regiment of all ranks last night. The weather was perfect for a march-out, and the event was witnessed by a large number of citizens. Both bands were in attendance, and after a short parade down town the men were put through the march past for considerable time in front of Victoria Park. On retiring to the drill shed, the following orders were read;

Headquarters, Peterborough
May 20th, 1902.

Orders by Lieut.-Colonel E. B. Edwards, Commandant 57th Regiment, P.R.

No. 1. Detail of duty for the week ending May 27th, 1902: Captain for the week, Capt. Mills; next for duty, Capt. Cluxton. Subaltern for the week, Lieut. Matthews; next for duty, Lieut. McPherson.

No. 2. Leave of absence from parade is hereby granted to Majors Miller and Stevenson and Capt. Hayes.

No. 3. There will be shooting matches at the ranges on the 24th of May, commencing at 9 o'clock a.m. These matches will be for prizes, the list of which will be published later.

No. 4. Notice is hereby given that the annual inspection of the Regiment will take place on June 27th, and, in order that every preparation shall be made therefor, every officer, non-commissioned officer and man shall attend all drills promptly and regularly.

No. 5. The Commanding Officer has been pleased to make the following promotions: F. Co., to be sergeant, (provisionally), Corp. Burnham; to be corporal, Pte. Sweeney.

By order,
D. WALKER, Captain,
Adjutant.

OFFICERS ELECTED

By the Young People's Society of Christian Endeavour Last Night.

The following is a list of Officers and Committees of St. Andrew's Young People's Society of Christian Endeavour for the ensuing term of six months; Hon. President, ... Rev. J. G. Potter
President, ...Mr. A. Gilleapie
1st Vice President, ...Mr. B. Jackson
2nd Vice President, Miss L. Anderson
Rec. Secretary,..... ... ...Miss L. Curry
Cor. Secretary .... Miss Wiggins
Missionary Sec. .... Miss B. King
Treasurer, ...Miss. H. Reid
Editor ....Miss Bathgate
Organist ....Miss A. Porter
Assistant ....Miss Flora Campbell

Prayer Meeting Committee, Miss E. Martin, Miss Lancaster, Mr. Miller, Mr. Jackson, Miss A. Porter, Miss H. Anderson, Miss Bathgate, Convenor.

Social Committee,—Miss L. Anderson, Miss E. Thexton, Miss V. Matthews, Miss L. Allen, Miss H. Reid, Miss L. Curry, Miss F. Anderson, A. Chambers, A. Gilleapie, Geo. MacDonald, J .Laing, Mr. Gerrard, Convenor.

Lookout Committee,—Miss Wiggins, Miss A. Martin, Miss B. King, Miss F. Anderson, J. Laing, Miss A. Porter, Mr. Gerrard, Convenor.

, Missionary Committee,—Miss Lloyd, Miss VanEvery, Miss Bathgate, Miss M. Long, Miss Barclay, Mr. Chambers, Mr. Gilleapie, Miss B. King, Convenor.

Flower Committee,—Miss J. Jameson, Miss M. Robertson, Miss M. Gilleapie, Miss L. Curry, Miss L. Anderson, Miss Maud, Mr. W. Richardson, Mr. J. Gerrard, Mr. A. Gilleapie, Mr. W. S. Miller, Mr. A. Chambers, Mr. S. MacDonald, Miss H. Reid, Convenor.

Music Committee,—Miss B. King, A. VanEvery, M. Weddell, A. Porter, F. Campbell, M. Stevens, J. Laing, Mr. Chambers, Convenor.

Temperance Good Literature Committee,—Mr. W. G. Miller, Mr. Stevens, Miss Bathgate, Miss E. Marten, Miss Wiggins, Mr. Gilleapie, Convenor.

Calling Committee,—Miss A. Lancaster, Miss J. Smith, Miss H. Reid, Miss E. Martin, Miss L. Curry, Miss Bathgate, Miss Wiggins, Convenor.

EVERYTHING UP-TO-DATE. The J. C. Turnbull Co. 363-365 George AND 160 Simcoe St. PHONE 208.

USEFUL ARTICLES FOR THE HOLIDAY

Parasols.

Fancy Parasols in the new stripes, from $1.25 to $5.00.

Black Parasols, in 35 qualities and styles, ranging in price from 85c to $5.00.

See our Parasol window.

Ladies' Linen Collars.

Nine New Shapes in Ladies' Linen Collars, sizes 12 to 14½, at 10c and 15c.

Ladies' Belts.

Ladies' Belts in Patent Leather, Mocha, Silk and Velvet, 20 different styles, price 25c to $1.25.

Chatelaine Bags.

Chatelaine Bags and Wrist Purses, in 3 sizes, at 50c, 75c, and $1.00 each.

Neck Ribbons.

Neck Ribbons, in plains and stripes, at 15c, 20c, and 25c per yard. Colours Turquoise, Rose, Tuscan, White, Cream and Black.

Chiffon Boas.

Chiffon Boas, in whites and blacks, at $2.00, $2.75, $3.50 and $5.00.

Silk Blouses, $5.00.

Silk Blouses, tucked and hemstitched, in Turquoise, Rose, Pearl Grey, Cream and Black, the best, we believe, in the trade, for $5.00.

White Lawn Blouses.

A large assortment of White Lawn Blouses, nicely tucked and trimmed, buttoned in both back and front, ranging from 75c to $3.00.

Separate Skirts.

Special Values this week in Walking and Dress Skirts, in Lustre, Serge, Homespun, Frieze and Cheviot. See our Rainy Day Skirt at $3.99.

Ladies' Suits.

Ladies' Suits in Ladies' Cloth, Venetian, Homespun and Cheviot, prices range from $5.00 to $15.00.

Kid Gloves.

All the latest shades in Perrin's best makes, at $1.00, $1.25, $1.35, and $1.50. Every pair guaranteed.

WHAT THE ROSS GOVERNMENT HAS DONE FOR AGRICULTURE.

(CONTINUED FROM FIRST PAGE)

Mr. Stratton has always shown himself fully in accord with the cabinet of which he is a leading member on all questions having a bearing on agriculture. He has strongly supported in the House and in his speeches throughout the Province various measures in which the tillers of the soil are interested.

The people of the riding know how thoroughly he has identified himself with all local institutions and movements, tending to advance the interests and improve the conditions of the farmer.

The policy of opening up New Ontario, of which he is one of the most strenuous advocates, is one which appeals to the farmers as much as to any other class. It enables the farmers' sons and other young men who wish to build up homesteads for themselves to obtain cheap or free land without leaving the country of their birth.

In Mr. Stratton the farmers of West Peterborough have a representative who is always ready to use his influence as a member of the cabinet to forward all just and reasonable local objects.

To elect Mr. Miller would be to deprive themselves of this advantage and to substitute for a man of proved ability and energy, who has won his way to the front rank, one who however good in his intentions would have neither the experience nor the power to do as much for his constituents.

The farmers of West Peterborough are too shrewd, intelligent and practical a class to have any hesitation as to which of the candidates is best entitled to their support.

STOCK MARKETS.

A Bear Party Created.

New York, May 20th.—Events of the three weeks, notably the Webb-Meyer episode, the period of higher money and the coal strike have logically created a bear party in Wall street, who are at present engaged in an endeavour to reduce values to their benefit. Their work has already been commenced in a series of newspaper articles, given wide circulation, one of them the lecture of a college professor on U.S.S. His theoretical remarks were given wide newspaper publicity, undoubtedly for effect upon the public mind, if followed up by an attack upon the company's securities. This bearish party evidently has some organization to it and has been the first one to make its appearance in the street for some time. As a result, for the time being, there will be two sides to the market and it will be likely to cause frequent rises and falls in securities as the battle progresses. Under these conditions it will be well to take on a line of stocks every time the market is depressed through bearish efforts, selling same out when rallies are brought about by the bull leaders and banking interests on the shorts. Bears cannot be ultimately successful in Wall street, unless they can catch the public largely long of stocks so that they can dislodge them and create sellers on declines. Any one can sell a market down, but the stocks which they have not must be got. Frequent small profits of from 1 to 2 points more than equal a long pull of five to ten points profit. It makes a good trading market, while a bear party are an added safe guard as they create buyers should any unforseen disaster to the market come about, the bears would buy to secure their profits. Bearish committments have frequently been great levers for lifting prices. Frequent rumors relative to the strike will probably give the market quick changes from strength to weakness and vice versa.

New York, May 20th.—The bear party got itself into difficulties to-day through its short committments of yesterday, and the market was up quite sharply upon them. Union Pacific was taken in hand and bought by insiders. Reading was good, jumped on by short sellers, the other coalers followed as did the trunk lines. The rise ran from 1 to 2 points. Bear camp followers turned buyers at the higher figures. The steels climbed up com. 40 again. We advise buying Ill. C and U. P. for the general list our advise is buy when stocks are under the hammer looking for from 1 to 2 1-2 profit. Ultimately some bull operations will be resumed.

HAIGHT & FREESE CO.

Miller's Granules will make a clear complexion. Sold by all druggist.

SEALED TENDERS addressed to the undersigned, and endorsed "Tenders for Owen Sound Harbour Works," will be received at this office until Monday, 26th May instant, for dredging at Owen Sound, County of Grey, Ont., according to a plan and specification to be seen at the office of H. A. Gray, Esq., Engineer in charge of harbour works, Ontario, Confederation Life Building, Toronto, on application to the Postmaster of Owen Sound, Ont., and at the Department of Public Works, Ottawa.

Tenders will not be considered unless made on the form supplied, and signed with the actual signatures of the tenderers.

An accepted check on a chartered bank, payable to the order of the Honourable the Minister of Public Works, for three thousand dollars ($3,000.00) must accompany each tender. The check will be forfeited if the party decline the contract or fail to complete the work contracted for, and will be returned in case of non-acceptance of tender.

The Department does not bind itself to accept the lowest or any tender.

By order,
FRED. GELINAS,
Secretary.

Department of Public Works,
Ottawa, 13th of May, 1902.

Newspapers inserting this advertisement without authority from the Department will not be paid for it.

A NEW HAT FOR THE 24TH OF MAY

If you want to get a real good Hat at a bargain price—one that's the very latest shape—modelled by leading fashionable Hat makers, and has such quality as recommends them to every discriminating buyer, call at Barrie's—he's got a line of new Derby's that are the best ever shown here for the money. They are selling at, each

$1.00	$1.50	$2.00	$2.50

Equally as good showing in Soft Hats, Fedora Hats, Panama shapes of Straw Hats.

THOMAS BARRIE
Hatter and Furnisher.

Flowers for Garden and Window.

I have a royal show of flowering, potted and bedding plants, including the best known varieties. Splendid display of brilliant Salvias, fine, large plants; finest strains of Pansies, unrivalled for diversity of colourings and markings; showy Pinks, Petunias, Coleus, Geraniums, etc. Everything appropriate for filling and decorating hanging baskets and vases. Wedding and funeral designs supplied. Jos. H. Cobb, Aylmer st. greenhouses. Open till 10 o'clock at night. Phone 132.

WOOD FAMINE AT AN END.

The wood famine which has prevailed in town recently, came to an end on the receipt of two scows of hardwood, both green and dry, by J. E. A. Fitzgerald.

For whooping cough and croup, Vapo-Cresolene is a simple and perfect remedy.

Classes in French

MADAME ALLO,

Late of Toronto, will open at once classes for intruction in French, literary and conversational.

Madame Allo has had a large and successful experience in teaching her national tongue, having taught in the principal schools of Toronto, including Bishop Strachan's School and Havergal Hall College. Apply at once at 200 Hunter street, or address Peterborough P. O. 6d116.

HOUSES FOR SALE.

We have still left some bargains in Houses and Lots, both central and convenient to the different work shops. Those desiring a comfortable and a cheerful home should see our $1,000 two storey Brick Houses. Cheaper houses on application, also Farms for sale at all prices.

A. BROWN & CO. Real Estate and Investment Agents, 1 Hunter St., Ground floor

Telephone 138.

The Daily Examiner.

VOL. XXXII, NO. 119. PETERBOROUGH, THURSDAY, MAY 22 1902. PRICE TWO CENTS

PROBS.—Moderate to fresh southerly to south-westerly winds, fair and warm, local thunder storms at night. Friday, Moderate to fresh south-west winds, warm and generally fair, with local thunder storms.

Robert Fair & Co.

THE GOLDEN LION. PETERBOROUGH.

DOLLAR GLOVES FOR HALF A DOLLAR

FIRST SUMMER HOLIDAY SALE OF

Paris Kid Gloves

Another fortunate trade turn secured through Perrin Freres & Co's Montreal agents brought us these Gloves just in time to distribute them before Victoria Day.

The Gloves are carefully made from soft, pliable skins, and have those perfect fitting qualities which mark Perrin Freres' brand. They are 2-dome fasteners with handsome embroidered backs and come in all sizes from 5 3-4 to 7 1-2. Colours, Black, White, Red, Blue and Greens.

They are certainly a very choice lot, worth at least a DOLLAR a Pair, and we do not suppose that any of the make have been sold for less; but we put them on sale Friday Morning at 8 o'clock at just Half Price:

JUST DOUBLE YOUR MONEY'S WORTH. . . . . 50 Cents Per Pair

8 o'clock sharp on Friday morning the sale opens. Not a pair will be sold before that hour, and none will be allowed out on approbation or exchanged. Ladies are advised to be at the store early. Mrs. Plenty-of-time is sure to get only what others leave.

Gloves are on view in South Window.

"THE FAIR STORE"—383 George Street.

WANTED.

WANTED. — TWO OR THREE GOOD Girls. Apply at Parker's Laundry, Charlotte street. dtf.119

WANTED.—A GOOD GENERAL SERvant, no washing or ironing. Apply to Mrs. J. D. Collins, 194 McDonel street. d117

WANTED.—IMMEDIATELY, A YOUNG Girl as nurse. Required during the afternoon only. Apply to Mrs. Louis M. Hayes, 335 Reid street. tf.117

WANTED—ON OR BEFORE MIDDLE of June, a good general servant; no washing; highest wages paid. Apply at 180 Gilmour street. d102

WANTED.—TO PURCHASE, A SECOND-hand steam Yacht, with about 24 foot keel. Send full particulars. Address "Yacht," Drawer "D," Peterborough, Ont. d96tf

ACTIVE AGENTS WANTED FOR "THE World on Fire," by Murat Halstead. Burning mountains in American Indies explode, destroying cities full of people. Startling history of appalling phenomena, threatening the Globe. 600 big illustrated pages, only $1.50. Highest endorsements. Biggest profits guaranteed. Agents clearing clearing from $3 to $25 daily. Outfit free. Enclose ten cents for postage. The Dominion Company, Dept. L., Chicago. 30d118

AGENTS WANTED.—FOR THE COMplete story of the Martinique and St. Vincent Horror, and the World's Greatest Disaster, by Hon. William A. Garesche, for five years United States Council at Martinique, assisted by the survivors. Magnificently illustrated, 500 pages, retail price $1.50, to agents 75c, one book in ten free, magnificent premium picture with every sale, freight paid, credit given. Send 10c to pay postage on free prospectus. World Publishing Company, Guelph, Ont. 6d116

WE HAVE THE MOST PERFECT AND effective system for collecting debts in Canada, U. S., and Europe, without using offensive methods to your debtors. Remittance on day of collection guaranteed. Reasonable charges. Call, write, or 'phone Main 2937, and one of our representatives will call on you. The International Mercantile Agency, of Toronto. M. J. Galvin, representative, 430 George street, Peterborough. 30d91.

WANTED—RELIABLE MEN IN EVERY locality throughout Canada to introduce our goods, tacking up show cards on trees, fences, along roads and all conspicuous places, also distributing small advertising matter. Commission or salary $60 per month and expenses, not to exceed $3.50 per day. Steady employment to good, honest, reliable men. No experience needful. Write for full particulars, THE EMPIRE MEDICINE CO., London, Ont. dw

50 LABOURERS WANTED

For Out of Town Work.

Wages from $1.75 to $2.75 per day. Board $4 per week. Cost of transportation $10. Do not be idle in town when you can be working out of it.

INTERNATIONAL CORRESPONDENCE EMPLOYMENT ASSOCIATION.

LOCAL BRANCH—438 GEORGE STREET

Phone No. 16.

BLOUSES! BLOUSES!

Unheard-of Bargains.

Unusually interesting sale of White Blouses at from 60c to $1.60 each. Hemstitched, tucked, and embroidered. A manufacturer's sample ot worth double the money. The most wonderful Blouse values at the most astonishingly low prices ever before offered in town at the SINGER SUPPLY STORE, Water Street Dunsford's Block.

ISN'T IT A FACT

—as the cross-examining lawyer would say—that you, on or about this season of the year, have a longing for a smart new Suit and an extra pair of Trousers?

Nothing else will go so far—to give you that rejuvenated feeling so indispensable to a live and energetic citizen of Peterborough.

We can make up to your order the highest class of imported and exclusive Suitings and Trouserings.

Laidlaw

DRAPER,

Opposite Oriental. Hunter Street

Western Rheumatic Powder and Blood Purifier

Has given wonderful atisfaction to per persons suffering from Rheumatism, Sciatica, Lumbago, etc. Testimonials freely given.

30 Cents a Box

PREPARED ONLY BY

H. H. Edmison

DRUGGIST, Etc.,

390 George Street - - - - Phone 108

All Patent Medicines sold at best Cutrate prices.

Cake and Cakes

That please the eye and taste good, are made of the purest materials and by expert bakers at LANE & CO'S Model Bakery and Restaurant.

We demonstrate these facts in our Bake Shop every day, and are kept busy all the time.

We make Lady Fingers, Macaroons, Fancy Cakes of various kind—Angel Cake, Pound and Raised Loaf Cakes, Birthday, Anniversary and Wedding Cakes, plain or ornamental, in any design you wish.

LANE & CO.

Model Restaurant, Bakery and Confectionery.

A Question of Spex

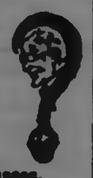

Do your eyes tire easily?
If so, You need Glasses.

Do your eyes burn?
If so, You need Glasses.

Does the type become blurred in reading?
If so, You need Glasses.

Do you suffer from frontal headache?
If so, Glasses will Help You.

Do you know if you have perfect eyesight?
If not, we can Inform You.

IT WILL COST YOU NOTHING.

Schneider's

Reliable Watchmakers and Jewellers, 391 George St.

THIS STORE WILL BE CLOSED ALL DAY SATURDAY "VICTORIA DAY."

For Outing And Abouting

TIME TO ANTICIPATE MAY NEEDFULS . .

Why not be beforehand in outing preparations? No more opportune time for such selection than now when assortmeets are fullest. Look around. Every counter offers suggestions.

Victoria Day, Rain or Shine, we have the needfuls. Umbrellas, large and less large for men and for women. Sunshades in plain black and exceptionally beautiful fancies. Prices run something like this, but space limits us to a few lines only:

Men's 25 in. Umbrellas in assorted good tops, steel rods, with natural and black Congo handles, silver and gilt tipped. Plain and natural wood handles, the latter silver tipped (all steel rods. Umbrellas worth $1.25 to $1.40. This big purchase says..... 98c

Another special with silk and wool and taffeta tops, with steel rods, fine silver tipped Congo handles, regular $2.75 to $3.00. All new but big purchase, price..... 2.00

Women's Black Umbrellas 23 inch, with taffeta and fine gloria tops, steel rods, patent opener, strong neat frame, with assorted horn handles, 18 only, a gem—at the big purchase price..... 1.50

Ladies' 23 inch tight roll taffetas, with rich fancy Dresden silver and gilt tipped handles, concave rib, new patent opener, worth $2.75, but big purchase price is only..... 1.98

We'd like to go on talking Umbrellas, but must content ourself with two lots of fancies.

White gloria top Sunshades with silk edge, neat white handle, strong frame, white ribs, regular $1.50 quality. Big purchase price..... 98c

Another, and the greatest plum that ever came our way in select Coloured Sunshades, in a big assortment of patterns and colours, elegantly mounted and swell productions in every way—$2.75, $3.50 and $4.00 qualities, but big purchase price..... 1.98

SILK FLAGS

Union Jacks and Canadian Silk Flags, size 10½x15, worth 35c, for.. 25c

Silk Union Jack Flags, 20x28 inches, worth $1.25, for..... 69c

LACE COLLARS DIRECT FROM MAKERS

Butter Coloured Applique Collars, nice shape, good size. Special 25c

Cream Coloured Honiton Lace on sheer batiste square shape and exceedingly tasty. Special..... 50c

Guipure Lace Fischus, with Oriental flounce, sightly..... 60c

Regular Linen Coloured Arabian Lace Collars, very heavy make. Special..... 90c

Biscuit Arabian and Battenburg Laces, effective shape. Smart..... 1.50

LAWN TIES

Of Fine Lawn, with tucks and insertion ties that look fresh and clean, and take kindly to the washing..... 19c

ALEXANDRIA RIBBON COLLARS

Of all linen, the newest shape for summer 1902, with which to wear your charming neck ribbons..... 15c

BELTS

More numerous than ever before in variety. Most every good style is represented here. Our "Quarter" line offers a splendid assortment. Ask to see our Belts.

READY-TO-WEARS

Suits, Separate Skirts, Jackets, Blouses, Underskirts, Whitewear, etc. Always up-to-date—always rightly priced.

MILLINERY

Seems almost unnecessary to mention our Millinery Dept. It has advertised itself. Its modish hats and fair prices have strongly appealed to the Peterborough ladies this season. We are here to serve you. Avoid the rush if possible the last day. Speak now for your Hats Millinery.

TRUSTWORTHY DRY GOODS UNIFORMLY RIGHT PRICES.

THE ROSS GOVERNMENT A BUSINESS ADMINISTRATION.

MR. STRATTON AT COBOURG:

The business interests of the Province are vitally concerned in the questions at issue in the Provincial election. The Government of Hon. G. W. Ross has been pre-eminently a business administration. It has done its utmost to organize prosperity. It has kept steadily in view the idea that the functions of government are something broader than those of mere administration, and has sought in every way to foster and encourage those staple industries which form the basis of national prosperity.

Every manufacturer, every man of business is interested in the creation of new markets, in the expansion of commerce and industry. in the completion and perfection of our systems of transportation.

Hon. G. W. Ross has initiated a forward movement, the impulse of which has been felt along all the lines of industrial and commercial activity. He saw that in the undeveloped resources of New Ontario, in the extent of splendid agricultural land awaiting developement, in the immense possibilities latent in the raw material and water power of that region, the opportunity for vastly increasing the population, the wealth and the importance of the Province, for opening up new avenues of trade and enlarging the markets, open to the enterprise and capital of our manufacturers and merchants.

The policy of the Government in this regard has been highly successful. Despite the short time that has elapsed since the Government undertook the work, the results have been such as to fully justify the bright anticipations formed at the outset.

The amount of capital expended by Mr. Clergue and his associates in the establishment of industries at Sault Ste. Marie and the various enterprises connected therewith is fully $20,000,000.

Communication has been facilitated by the construction of railways and colonization roads, opening up large areas of country, rich in raw materials and fertile tracts of farming land, which would otherwise have been unavailable.

As a result, even at this early stage, settlers are pouring into the new districts. Each industry established becomes the nucleus of a town or village. Centres of distribution are springing up all along the railways.

Men who might have otherwise been adding nothing to the wealth of the country or who would have sought work across the border, are actively engaged by tens of thousands in productive pursuits. The agricultural area of the northern region has been found to be greater in extent than the whole settled and cultivated acreage of the whole Province. It is being taken up just as rapidly as the country can be opened for settlement.

The railways encouraged and aided by the Government will bring the trade of this region to the cities and towns of Ontario instead of its being diverted to the east, and going to build up Montreal.

Do the various business men of Ontario fully realize what this means to them? Do they appreciate the great possibilities for extension of trade and increased prosperity, which have been created by the energetic policy of the Ross administration?

The prosperity of the towns of Ontario is mainly dependent upon its growing manufacturing interests. The settlement and development of a new country creates an additional market for all products, for the output of our machine shops, electrical works, woollen mills, tool factories, agricultural implement works, furniture factories, etc.

The settlers all need clothing, tools, furniture and other household necessaries. They will get them from the centres of Old Ontario.

The establishment of new industries creates a demand for machinery, hardware, structural iron works, engines and a countless variety of manufactured goods. Old Ontario will reap her share of this additional trade.

Our capitalists, our workingmen and our men of business have the strongest interest in seeing to it that Mr. Ross' policy suffers no reverse.

By the encouragement of railway building and the inducements held out to men

(CONTINUED ON EIGHTH PAGE)

A NEW HAT
FOR THE 24TH OF MAY

If you want to get a real good Hat at a bargain price—one that's the very latest shape—modelled by leading fashionable Hat makers, and has such quality as recommends them to every discriminating buyer, call at Barrie's—he's got a line of new Derby's that are the best ever shown here for the money. They are selling at, each

$1.00	$1.50	$2.00	$2.50

Equally as good showing in Soft Hats, Fedora Hats, Panama shapes of Straw Hats.

THOMAS BARRIE
Hatter and Furnisher.

Daily Examiner.

London (England) office—148 Fleet street, E C., Central Press Agency Limited, Special Agents.

THURSDAY, MAY. 22, 1902.

OUR SCHOOL BOOKS ARE CHEAP.

The Opposition stumpers and newspapers in pretending to discuss the educational questions, try to make a great point of an alleged "school book ring," "school book monopoly," etc., and try to make the people believe that they are oppressed with the heavy hand of unduly expensive school books. School books may be considered dear in some cases and by some persons, but as a matter of fact they do not cost more than any other books with a limited circulation. The cost of a book is regulated by the number printed. If an edition of one book were printed the cost of that single book might be $500 or $1000, but if this one book is multiplied into millions, the same book might be sold for 5 cents or 10 cents. We can best estimate the cost of our school books by comparing them with the cost of school books in other places. It usually takes ten years in Ontario to complete a public school course. The cost of a complete set of text books, eighteen in number,, for a ten year public school course, is $5.77, and perhaps these books to a large extent will serve two or three members of a family — an elder child passing forward leaves his first, second or third book, to another younger, etc. But take $5.77 as the total cost of a complete set. In New York State the cost of a complete set of school books is between $9 and $10. And in many parts of the United States there is no uniformity. A child removing to the next county may find a complete change of text books, while in Ontario there is no change. A child removing from Ottawa to Rat Portage — the extreme limits of the province — can take his school books with him, and find them in use in the school he goes to.

Consider the price of school books to the pupils in places where the municipality supplies the books. In Toronto school books are purchased for the pupils by the school board. In the report of Inspector J. L. Hughes, a bitter partisan politically, and hostile to the Liberal Government, it is shown that the cost per pupil for text books in Toronto on the basis of average attendance, omitting Kindergarten pupils, is 8 3-4 cents, the cost on the basis of the total enrolment is 7 3-4 cents per pupil a year. This is certainly not a burdensome cost, and demonstrates that, worked out in practice, the alleged "ring" is not the enemy of oppression, it is claimed to be.

Another Conservative authority may be quoted, Dr. Beatty Nesbitt, one of the most prominent men in the party, and a gentleman slated for the leadership — in case Mr. Whitney does not win this election — unconsciously, for he did not mean it, proved by argument that Ontario school books are cheap. Speaking in St. Paul's Hall, Toronto, on May 13th, Dr. Nesbitt in an argument to show that the Government had taken taxes from corporations that should have gone to the City of Toronto, proved that the average cost of supplying school books to the pupils of the city per year was 10 4-5 cents, including re-binding. Let Dr. Nesbitt speak for himself. His argument is contained in the following extract from his speech:

"During the past ten years the average registered number of pupils in the Toronto Public Schools was 29,237. The original and total cost of text books supplied during that period to the children in the Public Schools of the city of Toronto was $31,850.84. In other words, under a business Government, the $30,000 of corporation taxes which the courts say should have been yours, and which, had we been in power, would never have needed to go to the courts, and would have been yours, would have paid your school book bill for ten years. This means an average yearly cost of $3185.08 2-5. The average cost of books supplied per pupil for ten years was $1.08, and the average cost of supplying the books to each pupil for one year was 10 4-5 cents. Now, I want you to understand that these figures include not only the cost of keeping the books in order —the cost of renewing the books, but the original cost of purchasing the books from the school book ring. And this means every text book necessary for a Public School pupil in the City of Toronto.

These figures doubtless appear to you, as they did to me, astonishingly low. Remembering our own school days, we cannot conceive how such economy could exist. Much of it is due to the fact that a school book does not cease its work, as ours did, when we had passed through the corresponding grade. It goes into the service of other pupils in the same grade. Its service is continuous. When the binding is destroyed it is sent to the binders and rebound. The same care is taken of it as with the books in our public libraries. The children are taught that the book is school property, and that they must no more think of marking or destroying one of their books than they would of cutting their name on their desk. So you see that we not only have a saving to the parents in the supplying of school books, but we have the children hourly and daily taught lessons of care and thrift in the handling of their books that will be invaluable to them in after life.

Dr. Nesbitt in his anxiety to grab everything for Toronto proves too much for the Conservative contention of school book oppression. It takes ten years to complete a public school course. Dr. Nesbitt shows that in Toronto the cost of school books per pupil for ten years is $1.08. Remember this is no ex-parte "Grit" statement but the statement solemnly made by one of the most prominent members of the Opposition. The stumpers must either dispute Dr. Nesbitt's statements or admit that their demagogic talk about the way the poor ratepayers are oppressed with high-priced school books is mere talk, and more than that, mere twaddle. If the price of school books permits the City of Toronto to supply them for ten years to a pupil for $1.08, the price is not unreasonable; especially considering the quality of the books—well printed, well bound, written by Canadian writers, made by Ontario workmen from Canadian material.

INDIGESTION

besides the sense of discomfort in the stomach, often results in weakness of the heart, palpitation and fluttering, shortness of breath, pain in the left side, and constipation.

The Best Cure for Indigestion is

IRON-OX TABLETS

Fifty Tablets 25 Cents

ROBBING THE COUNTRY, EH?

(Kingston Whig)

The greatest yarn of the campaign, in the county, is that the Government is robbing the municipalities. How? In taking so much of the money that is collected from the licenses. Why away back in the seventies the legislature, for revenue purposes, took a certain proportion of the license fees.

It wasn't to that which the Conservatives objected in several elections. They were worried about the manner in which the law was being administered. They insinuated that the license commissioners were so many agents in the hire of the Government. But it was not insinuated, and it certainly was not proven, that the commissioners did any wrong act in the public interest.

The amount collected from the liquor dealers goes into a fund out of which the expenses of the license and inspectors' offices are paid. Two-thirds of what remains is paid to the municipality, and one-third to the Government.

The Conservatives say, give our side a chance, and we'll show you what we can do. There is a record already of what the party accomplished when in power.

In 1895 Sir John Macdonald's Government assumed the right to issue licenses, and exercised it for about a year—until the Privy Council decided against it. The Conservative Government appointed its own inspectors and fixed its own fees. Were the municipalities remembered in this grab game? Were they benefitted by the change?

Let some of these, whose hearts are bleeding for the municipalities at election time, go back in history and they will find that the Conservative Government provided for the payment of nearly all the money its officers collected, to itself, all but a paltry $5, in each case. Did the Conservative party kick? Would it kick now if such an injustice were offered? Parties, like men, are known by their works, and what we have recited of the Conservative party in this license business is not to its credit.

MR. WHITNEY AND CORPORATIONS.

Mr. Whitney has declared that he will, if given the power, repeal the act taxing rich corporations. He has said this several times and once he has said he had no such intentions. But let that pass; let us tie him to the statement he has made oftenest.

He contends that this tax is a diversion from the coffers of the municipalities, and he would restore these taxes to the municipalities.

The corporations in question are doing a huge business in Ontario, and they have no more right, because they are rich financial concerns, to escape taxation than the farmers.

If Mr. Whitney repealed the law, which compels these rich corporations to pay their share of the expense of the public service, what would be the result? A sum of over a quarter of a million dollars would be missed from the provincial treasury, a large sum, which, in its distribution, touches or benefits the hospitals, charities, and public institutions generally.

If this tax were repealed, some of the taxes would be lost, because not collected. But supposing that they were collected, the whole quarter of a million, and more, by the municipalities, about ninety per cent. of them would remain in Toronto where the head offices of the companies are.

How much would go into the coffers of the Town of Peterborough or Village of Ashburnham? How much into the till of the county treasurer? Not. much. There is not in this town or county perhaps more than one company or corporation which is affected by this tax. What would the loss be? Peterborough's proportion, town and county, of the quarter of a million which is distributed generally over the Province of Ontario.

Yet Mr. Whitney voted against the tax. Is he to be credited with statesmanship or stupidity?

THE WHOLESALE BRIBERY POLICY.

(The Globe.)

Mr. Whitney's campaign in New Ontario, can scarcely be too strongly reprehended. Apart altogether from its political dishonesty, it was nothing short of cruel to raise hopes in the minds of the settlers which are bound to be disappointed. If Mr. Whitney were premier he could not fulfil the hopes which he has so recklessly excited. The greater part of the pine which he declares he would give to the settlers, has already been sold. The province has received the bonuses for it, and is reaping or will reap the dues in good time. It cannot therefore be given away without compensation in full to those who have bought it. Mr. Whitney is committed to a policy which would reduce the public revenue, and at the same time call for large sums as compensation to the lumbermen whose property would be taken away from them.

It will be said that there is not the least danger of the Opposition leader pursuing such a policy, if he had the opportunity, and even were he so disposed he could not induce the Legislature to authorize so revolutionary a proceeding. That is probably true, but does not that very admission expose the reckless, and, it might be said, ruthless character of Mr. Whitney's campaign?

EDITORIAL NOTES

Mr. Whitney, according to Premier Ross, really proposes nothing, except to take office. For fourteen years he has held a seat in the House, and for six years he has been leader of a party, and he is still as empty-handed as when he entered Parliament. Does Ontario want a change under these circumstances?

The celebrated "Billy" Smith, who testified to having expended $1200 to defeat Hon. John Dryden in one election in South Ontario, was one of Mr. Whitney's associates on the platform in North Ontario, the other evening. It is also related that he started the applause when Mr. Whitney referred to purity of elections.

Henry Smyth, a former Conservative member for Kent, and at one time a power in the Tory party in the West, is out with a letter in praise of Hon. Mr. Ross. He declares that he has "marvellous ability, indefatigable industry and honesty of purpose." There are thousands of Conservatives who hold such views, say nothing, but will make them count at the ballot box.

A lie well stuck to will come to pass as the truth seems to be principle upon which the Conservative writers and speakers act. One of them says—"Under the Ross regime the people of Ontario have been constantly surprised and annoyed to find that the Government, in secret conspiracy with the grafters, has given away this to that concession. The property of the people should be handled in the open." And so it is handled in the open." Pine timber limits are sold at auction. Pulp wood concessions have to be ratified by the Legislature. The Opposition voted for or concurred in three of these and voted against four.

The Liberal party saved New Ontario to the province and commenced to develop it. The Liberal party have faithfully guarded the treasury of the province and not a single dollar can be pointed to as wrongfully spent. The Ross Government initiated the development of the pulp wood industry. The Ross Government has set apart a million dollars for the construction and improvement of public highways. The Ross Government has a railway policy that will open up millions of acres of land to settlers. The Ross Government has promoted the development and extension of the lumbering and mining industries of the province. The Ross Government has aided agriculture, education and public charities in Old Ontario. "Build up Ontario," is its motto. It is no time for a change.

GALWAY.

(From Our Own Correspondent.)

It is with feeling of very deep regret that we have this week to chronicle the death of Mrs. John Clark, whose sad demise took place about five o'clock on the morning of May 8th, after a short illness of but a few days. She was twenty-four years and eleven months old, and leaves behind a young and sorrowing husband and one child who will ever mourn the loss of a true wife and mother. Throughout her life, though short, she had many friends, who were won by her kind and gentle disposition. The funeral, which took place at 9 a.m., on Wednesday, was very largely attended. A Requim high mass was celebrated by Rev. Father O'Leary. Great sorrow is expressed throughout the community for Mr. Clark. Mr. and Mrs. Doherty, father and mother of deceased, and her sisters and brothers also share the sympathy of all.

Good-bye on earth forever,
Fair cousin whom we loved,
God grant that we may meet again
In Heaven up above.

Yes Mary, dearest Mary,
Our loss it is your gain;
Without you life is lonely,
But we live in hopes to meet again.

'Twas on a bright May morning,
Just at the break of day,
Our loving Saviour He did come
And bore her soul away.

Little did we dream
Death was so close at hand,
When thy frail form was borne
To thy Father's blessed land.

Oh Mary, dearest cousin,
Will you pray for all,
That we like you be ready
When the loving Saviour calls.

M. A.

The Galway Catholic church was the scene of a very pretty wedding on Wednesday, May 14th, it being the occasion of the marriage of Miss Mary Clark, third daughter of Mr. Thomas Clark, of Galway, to Mr. John Pearson, of the same place. After the marriage ceremony, which was performed by Rev. Father O'Leary, the wedding party drove to the residence of the bride's father, where a grand dinner awaited them. The bride was assisted by her sister, Miss Annie Clark, while the groom was assisted by his cousin, Mr. John Doherty. The bride looked charming in a beautiful dress of blue. The young couple took the afternoon train for Peterborough. On their return they intend taking up house near Kinmount. All join in wishing Mr. and Mrs. Pearson a long and happy married life.

Lazy Livers and Sluggish Kidneys

When these organs fail to perform their proper functions, the blood becomes poisoned and and suffering and disease commence. This can be avoided by keeping your vitality at high-water mark, the blood rich and pure, by taking one Ferrozone Tablet after each meal.

Ferrozone has a mild but rapid action on the liver and kidneys, and is certainly the greatest producer of red vitalizing blood known to science. Morning tiredness, Languor, Dizziness, Pain in the Back and Sick Headache disappear at once when Ferrozone is used. Get it to-day. Price 50c., at Ormond and Walsh's.

Dr. Hamilton's Pills cure Biliousness.

ROUTLEY'S STORE NEWS

HEIGHT OF WALL PAPER SEASON.

Our Wall Paper Department has been thronged for the past week with busy people, choosing from our immense stock. The maker's season is ended. He's laying plans for fall. We found one who had a quantity which we secured at less than half—all this season's goods. As an example of how cheap we will sell, read this offer :—

FREE TO ALL!

1,600 Rolls Ingrain Papers, any desired colourings in Blue, Greens—in fact any shade made, 30 inches wide. Our price will be :—Buy enough border at regular prices any place, to do your hall or room, and we will furnish the paper free.

Ingrain Borders, per yard..... 15c

SATURDAY OFFERING.

120 Chamber Sets, 10 pieces, floral decoration, nicely tinted in colours, Pink, Green and Yellow, regular $3.75, Thursday and Friday..... 2.99

65 Dinner Sets, assorted colourings, 97 pieces, consisting of 12 soup, tea and Dinner Plates and Bread and Butter Plates, 12 Fruits, 12 Cups and Saucers, 2 Platters, 1 Gravy, 2 Vegetable Dishes, 1 Sugar and Cream Bowl, 1 Tea Pot, regular $7.50, for Saturday..... 4.99

50 Black Jet Tea Pots, decorated in colours, clearing at..... 15c

Crockery of all kinds, Cutlery of all kinds, Plated Ware in great variety.

Our advertising appeals to you. We offer nothing but up-to-date Goods at half what you will be asked elsewhere for the same goods. Take note of this. We lead in good goods at low prices. Others follow us at

ROUTLEY'S 370 George Street. Peterborough. 202-204 Queen Street West, Toronto.

Telephone 368.

MADILL'S BAKING POWDER

Put up in ONE POUND TINS. Keeps well. The last is as good as the first.

PRICE 10c PER POUND TIN.

WILLIAM MADILL
Oak Hall Drug Store, Corner George and Murray Streets.

Prepared for Summer

with an abundance of first-class COAL and WOOD for all purposes. Yard is well stocked with Lumber, Shingles and Building Material, Portland Cement and Grey Lime.

R. HICKS & CO. 'Phone 48. Rathbun's Old Stan Corner Murray and Bethune Streets

ODDS AND ENDS
Of Men's Women's and Children's Boots and Shoes . . . . . .

To close out at profitter's prices as follows :

1 Lot Men's Chocolate and Tan Lace Boots, sizes 9, 9½ and 10. Choice.... $1 00
1 Lot Men's Box Calf, Boston Calf and Kangaroo Bals, sizes 6 to 10. Choice 1 25
1 Lot Women's Dongola Button and Lace Boots, sizes 3 to 7. Choice..... 1 25
1 Lot Misses' Dongola Button and Lace Boots, sizes 11 to 2. Choice..... 1 00
1 Lot Children's Lace Boots, size 8. Choice..... .50

And many other bargains that space will not permit of mentioning.

ROBERT McWHINNIE'S

Phone 230 384 George Street

HORSEBACK EXERCISE.

Inspection Invited to my New Stock of Riding and Side

SADDLES.

Exceptional Inducements in the Most Dependable Outfits.

SUMMER RUGS AND DUSTERS
Something Decidedly New and Nobby.

SINGLE BUGGY HARNESS
If you are thinking of buying a New Set of either Light or Heavy Harness I have some immensely good values worth your attention.

B. SHORTLY Sign of the Horse at the Door, George Street.

Pauncefote Shows No Change.

Washington, May 20.—It was stated at the British Embassy yesterday that no material change had occurred in Lord Pauncefote's condition.

Shot Son For Rat.

Quebec, May 20.—J. Beaulieu, while shooting rats on Sunday, shot his son in the shoulder. The boy will recover.

Mad as a March Hare.

That's the way people act when they toss and roll in bed until three o'clock with sleeplessness. Merrill's System Tonic cures this and all nervous diseases, such as twitching of the nerves, nervous prostration and loss of vigour. The 50c bottle lasts three weeks. For sale by Ormond and Walsh.

LUMBER

And building material of all kinds, SHINGLES, SCANTLING, JOIST, BILL STUFF, TIES, etc

BOXES AND BOX SHOOKS
of all kinds supplied to order.

A. McDONALD, Telephone 167. Point St. Charles Mill, Peterborough.

GREY LIME
FOR SALE.

100 Jugs different sizes, Stove Lids and Legs, all sizes, 1200 ft. 3 in. Pipe, at 5c per ft, Rake Teeth, Neck Yokes, Bottles, Bolts Hinges, Shoes, Weights, Show Cases and other things too numerous to mention. Call and see what I have.

WOOD FOR SALE.

Highest cash price paid for all kinds of Scrap Iron.

GEORGE STEVENS.
Phone 273 P. O Box 699

Liquor License Act.

Information of any infraction of the Liquor License Act, within the West Riding, Peterborough, forwarded to me at Peterborough with the bona fide name and address of the sender will be treated with confidence and acted upon promptly.

GEORGE COCHRANE
License Inspector West Peterborough

Having resumed business in the old stand I am prepared to give prices to suit all.

Sets of Teeth, Best..... $7.00
Sets of Teeth, Good..... 4.00
Gold Crowns, 22k..... 4.00
Silver Fillings..... .50
Gold Fillings..... 1.00 up.
Extracting, painless..... .25

WILL S. HALL, L.D.S., D.D.S.
Rooms 2 and 3 Over China Hall.
Office Hours—8 a.m.—6 p.m. 7—9 p.m.

PLUMBING, GAS and STEAM FITTING

Having purchased a complete plant of Plumber's Tools, Machinery, etc., also a stock of first-class fittings in brass and iron goods, I am better prepared than ever to give you a first-class job at very moderate prices. Keeping myself fully posted by studying the latest and best literature on heating and plumbing, I can advise and put into practice the newest and best methods in this line of business. Carrying a select stock of iron pipe and fittings, steam, copper, and galvanized iron boilers, closets, baths, sinks, lavatories, tanks, etc., all fitted up in the best manner. Iron pumps, pipe, points, etc., in stock, wells driven, and every description of plumbing, steam and gas fitting work done promptly. Brass, stop, waste and ball cock valves of every kind, steam gauges, etc. Ring up Telephone 333.

R. J. G. SUTHERLAND,
333 George Street. Peterborough

STORES TO LET.

The following stores in the Market Block, George Street, Peterborough, are to rent:—

The one at present occupied by Henry Best.

Also, the store at present occupied by the C.P.R. Ticket Office will be to rent after the 30th of April.

Apply to Commissioners of the Town Trust. dtf

DESIRABLE PROPERTIES
FOR SALE.

The Executors of the Estate of the late Thomas Henry offer for sale the following desirable properties, viz.,—

Parcel No. 1—No. 294 Sherbrooke street, the homestead, with half acre lot, good dwelling and in a desirable locality;

Parcel No. 2—No. 217 Charlotte street, a two story brick house, opposite the skating rink;

Parcel No. 3—No. 213 Charlotte street, opposite the Methodist church, a good comfortable brick house.

The above properties are all in good localities, centrally situated, and will be sold at moderate prices and on easy terms. For particulars, apply to Mrs. Thomas Henry, 294 Sherbrooke street, or to Myles Henry, at Henry & Co's Grocery.

Removal Notice!

Having leased Store No. 136, Hunter street, immediately under our old offices, we will occupy the same in future, and cordially invite all our old patrons, and the public generally, who want to procure or get rid of anything in Real estate, to favour us with an early call, because, as usual, we always have good bargains for all who want to buy, and buyers for all who want to sell. What more can you ask?

T. HURLEY & CO.
'Phone 378. Near Post Office

A GRAND CHANCE FOR INVESTMENT.

House, No. 86 Albert street, and three large lots, suitable to be sub-divided into building lots, adjoining the C. G. E. works. Also three acres, west end of Romaine street, now sub-divided into building lots, and plan registered. Will be sold at a sacrifice. Terms to suit purchaser. Apply to

T. KENT,
6836f. 33 1-2 Parnell street.

TENDERS.

Are asked for the purchase of the following properties;—

Cedar Park Gardens, with 10 acres and buildings.

19 acres, adjoining No. 8, school house North Monaghan.

50 acres with buildings, at Fraserville.

40 acres, stone barn, near No. 17 school house, Otonabee.

Vacant ground, North of Townsend street and east of Electric Works.

Vacant ground, corner of Rubidge and Wolfe streets.

Six house terrace on Rubidge, near Electric Works.

Double house on Park street, near Electric Works.

For further particulars apply to John Bell, Cedar Park.

The Toronto Savings and Loan Company

HEAD OFFICE:
437 George Street, Peterborough.

3 1-2 per cent. interest allowed on deposits from day of deposit to day of withdrawal, repayable on demand

4 percent. paid on debentures issued from 2, 3 or 5 years. Money to loan at lowest current rates.

Open every Saturday afternoon.

W. G. MORROW,
MANAGER

Peterborough, March 14th, 1902.

Edwin Elcome
TAXIDERMIST.

Dealer in Eyes, Artificial Leaves and Frosting, also importer of Foreign Birds and Skins from all countries.

Birds, Animals, Fish and Snakes stuffed and mounted in and out of cases in the best life-like style at lowest prices. DEER'S HEAD A SPECIALTY. A stock of Foreign and Native Birds always on hand for sale.

REMEMBER—176 Harvey west Peterborough.

W. A. SANDERSON
JEWELLER
Peterboro', Ont.

Having been appointed sole agent in Peterborough for the sale of the widely-known

Laughlin Fountain Pen

Offers the choice of the two styles as shown in illustrations herewith, equal to any other $3.00 kind, for only

$1.25

Every Pen Guaranteed

Everyone who has occasion to use a Pen should try one. Sold only by

SANDERSON
THE JEWELLER
357 George St.

WARSAW FOR ANDERSON.

A Splendid Mass Meeting Held by the Liberals.

Addresses by the Candidate, Hon. J. R. Stratton and Mr. R. F. McWilliams on Friday Evening.

The mass meeting of the electors held on Friday evening last in the interests of Mr. Wm. Anderson, the Liberal candidate for East Peterborough, was the largest and most enthusiastic political meeting ever held in Warsaw. Chair was occupied by Mr. Geo. Payne.

Mr. Anderson, the Liberal candidate in the East Riding, spoke first, and received quite an ovation upon arising, but was unable to make more than a few brief remarks, as he was suffering from a severe cold.

That the people here still have a warm spot in their hearts for Mr. Blezard, our ex-M.P.P., was evidenced by the hearty reception accorded him when he arose. Mr. Blezard, after discussing various features of the Ontario Government's work during the past term, expressed the belief that Mr. Anderson would be returned by an even larger majority than he had received.

Mr. R. F. McWilliams, the next speaker, dealt with various of the issues before the electors, more particularly the prohibition question, in which he ably defended the Government's action in regard to the referendum.

Hon. Mr. Stratton, the speaker of the evening, upon arising, expressed his satisfaction at the enthusiastic manner in which Mr. Anderson had been received by the people of Dummer, and in the course of his remarks expressed his belief that in this contest Dummer would undoubtedly roll up one of its old-time Liberal majorities of several hundred votes. Mr. Stratton devoted some time to a discussion of the Government's vigourous policy in the development of New Ontario, to which the audience listened with much interest. He then took up the educational system, upon which the Tories have made such ridiculous attacks. The speaker pointed to the fact that while during the last election their cry had been that the text books were changed too frequently, this time it was exactly the opposite. This and many other of the inconsistencies of the Opposition attacks were shown up, and it was plainly seen that the Government had by its wisdom built up an educational system which was excellent in every respect. The Opposition charge that the Government was wasting our pulp wood was shown to be utterly groundless. Mr. Stratton claimed that the people should be more than satisfied at the manner in which the Government had disposed of the lands. The location of the different pulp mills was shown by a map, and the business-like way in which the Government had dealt with the matter fully explained. Mr. Stratton quickly disposed of the charges of corruption which the Opposition were hurling so recklessly. He showed that the Conservative party was much the greater sinners in this respect. He concluded by appealing to the electors to give their support to Mr. Anderson, and created much applause by remarking that if the East would look after Dr. Ford, the West would attend to Mr. Miller. The meeting closed with the usual cheers. Judging from the enthusiasm displayed throughout the meeting, and also in fact during the whole campaign thus far. Warsaw will certainly "Remember Ross" on May 29th.

Get the Best.

When you're selecting a good blood purifying and blood regulating medicine decide on Morrill's System Tonic. You get a box of Tablets and a bottle of pleasant-tasting medicine, enough to last three weeks, for 50 cents. Sold at Ormond and Walsh's.

Review of Russian Troops.

Tsarskoe-Sfio, Russia, May 22. — The Czar, President Loubet, the Czarina and the Dowager Czarina attended a great review of troops yesterday. His Majesty, on horseback, and M. Loubet, the Czarina, the Dowager Czarina and the Grand Duchess Sergius, in a carriage, passed down the front of the troops, attended by brilliant suites. The Imperial and Presidential cortege received an ovation from the large crowds of people which assembled to witness the military display.

PREMIER AT LONDON.

His Position on the Prohibition Question Explained.

AN OVATION TO COLONEL LEYS.

Candidates on Both Sides Ready For Nomination Day—Government Supporters All Over the Province Continue Their March to Victory Next Week—How Ontario Is Particularly Strong.

Toronto, May 22.—Nomination day finds the two parties facing each other with completed lists of candidates. There will be several three-cornered contests, resulting in most cases from the entrance into the field of a Socialist or a Prohibitionist. In one or two cases, also, an Independent candidate has taken the place of the straight party nominee.

The Ministers and the Opposition leader and his lieutenants will to-day speak in their own ridings, where the nominations will require their attendance.

The reports to hand from various portions of the province show that the best of feeling continues to prevail among the supporters of the Government, and little doubt appears to be entertained anywhere as to Mr. Ross being splendidly sustained next week. This feeling appears to be particularly strong in New Ontario, a striking testimony to the popularity of the great development policy of the Government in the region which is chiefly affected by it. No amount of confidence as to the result of the contest, however, on the part of the Liberal party should allow any relaxation of effort until the polls have closed a week from to-day.

Premier Ross at London.

London, Ont., May 22.—A rousing Liberal meeting, such as London perhaps better than any other Ontario city can produce, was held in the Grand Opera House last night in the interests of Lieut.-Col. F. B. Leys, at which Premier Ross was the principal speaker. There were nearly 2,000 persons present and the enthusiasm both for Mr. Ross and for the popular candidate was remarkable for its spontaneity and vigor. The Premier, whose eighteenth speech in this campaign it was, again spoke in his clear and impressive manner of the features of the Government policy which are daily gaining in strength in Ontario. He also took occasion to explain once more his position on the prohibition question, which he did to the evident satisfaction of his audience. Other speakers at last night's meeting were Col. Leys, Mr. C. S. Hyman, M.P., Dr. Routledge, the candidate in East Middlesex, and Mr. M. K. Cowan, M. P. The latter, who spoke last, created a notable impression on the audience, who remained until nearly 11.30 until he concluded.

POLITICAL POINTERS.

W. T. Bailey, Rosemont, has announced himself as an Independent Prohibition candidate for Dufferin against Dr. Barr. He is an ex-Mayor of Orangeville.

The charges of perjury against Macdonald and Carruthers, said to be agents of the Conservative and Liberal candidates, respectively, in North York, were heard at Newmarket on Tuesday night. Carruthers was discharged, and the case against Macdonald will be heard next Monday.

C.P.R. MOVES UP TO 135 1-8.

Another Day's Excitement on the Toronto Stock Exchange.

Toronto, May 22.—The excitement on the local stock exchange over Canadian Pacific continued unabated yesterday. The business broke Tuesday's record, 9,095 shares, all told, having been bought by an army of traders. In the morning, before the opening, brokers' offices were crowded with people eagerly making enquiries as to what it would likely open at. On Tuesday it closed at 132½, but before our market opened, London had been trading in it for several hours, 10 a.m. here being equal to 3 p.m. in London. It had risen there, and when our exchange opened it sold at 134½. A good many people hurried to realize profits on the quick advance of two points over night, and the price receded to 134. Just before the close of the noon board, it sold at 133¾. At 2 p.m., under further large offerings, it receded to 133⅝. At that price it appeared that the profit takers had sold all their stock, and as the demand seemed to increase the price gradually hardened, first 133¾, then 133⅞, then 133⅞, and soon after 134. There was great excitement on the floor of the exchange as the prices mounted up, and all day long the galleries were crowded with spectators.

The advance did not end with 134. Word came in that there was big buying in Wall street, and that the price there was 134½ bid. Immediately there was a wild scramble among the brokers and the price soon went to 134½. About 2.30 large orders came in absorbing everything that offered, and the price moved up to 135½, amid great excitement.

$30,000 For $1,610.

New York, May 22.—A block of first preference bonds of the Cape Breton Railway was offered for sale yesterday at the weekly public auction of securities, the par value of which was $30,000. The bonds were knocked down for $1,610, or $53.66 for each bond, the par value of which is $1,000. These bonds were offered for sale at par by Lockwood, Hurd & Co., one of the firms which went down in the Webb-Meyer crash.

Pauncefote Improves.

Washington, May 22.—The condition of Lord Pauncefote is improved, notwithstanding the fact that he passed a rather restless night.

A Distinguished Visitor.

There arrived this morning at Ormond and Walsh's pharmacy, from Brantford, six dozen bottles of that celebrated medicine Morrill's System Tonic. This is not a patent medicine, but a reliable remedy prescribed by three eminent doctors and dispensed by a druggist. Purifies the blood, builds up the system, strengthens the nerves and regulates the bowels. Price 50 cents for 50 doses. Get a bottle to-day while it lasts.

COMING CONFERENCE.

Subjects for Discussion by Dominion Board of Trade.

TORONTO BOARD'S SUGGESTIONS

The Proposed Resolutions Embrace Defence, Fast Steamship Service, Commercial Depot in London, Metric System, Trade Relations Within the Empire, Fast Atlantic Service, Railway Commission.

Toronto, May 22.—The Council of the Toronto Board met yesterday afternoon and prepared resolutions to be submitted to the forthcoming conference, dealing with defence, metric systems, commercial depot in London, Railway Commission, trade relations within the Empire and Canadian copyright. The proffer of Premier Ross of the Legislative Assembly for the conference was accepted. The resolutions of the Toronto Board are:

Defence.

Resolved, that this conference desires to place itself on record as holding the opinion that the time has arrived when a plan of naval and coast defence for Canada should be considered.

Fast Steamship Service.

Resolved, that this conference of boards of trade of the Dominion of Canada request the Government to consider the establishment of a cargo steam service from Montreal in summer and Maritime Province ports in winter, to be subsidized at so much per outward voyage, calling at Cape Town, and proceeding to ports in Australia, considered most desirable by the Government of Canada, thus enabling the development of business in heavier articles than is possible under present conditions. The subsidy to be sufficiently large to enable rates to be made as low as prevailing rates from New York; further

Resolved, that the Government be requested to provide a faster service from Vancouver, in order to provide a tri-weekly service instead of monthly, as at present.

Commercial Depot in London.

Resolved, that this conference hold the opinion that provision should be made at the earliest possible time for a practical trade representation of the Dominion of Canada in London, by the establishment in that city of a depot of exhibition, presided over by business experts, having at their head a man of comprehensive knowledge of Canadian products, the whole purpose and scope of the enterprise being the increase of Canadian trade throughout the Empire and the direction of the attention of the people of the British Isles to the products and capacities of Canada, both as to emigration and investment.

Metric System.

Whereas, the largely increasing export trade of Canada necessitates the adoption of a more simple and uniform system of weights and measures: and,

Whereas, on the Continent of Europe, the metric system prevails from the Atlantic Ocean to the borders of Russia, and it is also used in the South American republics; and,

Whereas, the adoption of the metric system has been urged in Great Britain, and, in the near future, may be established in that country; and,

Whereas, Canada's foreign trade has been seriously handicapped by the use of practically an obsolete system, therefore, be it

Resolved, that this board urge the necessity of immediate action being taken toward the establishment of the metric system of weights and measures for Canada.

Trade Relations Within the Empire.

Resolved, that the Prime Minister of Canada be requested to urge at the Imperial Conference the securing of a royal commission composed from representatives from Great Britain and the colonies to investigate conditions and to suggest such preferential treatment of imports from the various parts of the Empire as shall be best calculated to ensure the fullest benefits.

Fast Atlantic Service.

Resolved, that the establishment of a fast Atlantic steamship line from a Canadian port to a port in Great Britain would assist trade in the Dominion, would increase our export trade especially in perishable products, would add greatly to the volume of passenger travel through Canadian channels, would give an impetus to ship-building in Canada, and would, with the aid of our transcontinental railways bind the different portions of the Empire more closely together; and it is further resolved, that speed should be the first consideration in the selection of ports of call of terminal ports, and that the conduct of the enterprise should be under the control of the Dominion Government.

Railway Commission.

Resolved, that this conference desires to place itself on record as holding the opinion that a properly constituted commission should be created with power necessary to deal with any questions affecting the relations of all common carriers to the people.

Canadian Copyright.

Resolved, that this conference respectfully, but strongly, urges the Premier of this Dominion to take up with the law officers of the Crown in England, and with the Colonial premiers assembled in London at the time of His Majesty's coronation, this question (copyright) of such immense and practical importance to the many industries engaged directly and indirectly in the making, publishing and selling of books, to the end that an understanding may be finally reached, by which, at once, Canada may, without further friction, make her own laws in matters copyright, and that an English and American monopoly shall no longer be perpetuated in this self-governing country.

The Montreal Board of Trade will also send resolutions.

Not Entirely.

A little investigation shows that the strong taste of pure cod liver oil cannot be entirely removed without entirely removing the oil. You can taste the oil in Scott's Emulsion, but it is not unpleasant.

The Best Jellies made. True fruit flavours. Three packages for 25c.

Free sample of these Jellies for week commencing May 12th.

E. F. MASON & CO.
GROCERS,
469 and 471 George St., Peterborough

THINKS PEACE ASSURED.

Bennett Burleigh Wires His Friends That He Is Preparing to Return Home—Boer Delegates at Pretoria.

London, May 22.—Bennett Burleigh, the correspondent at Pretoria of The Daily Telegraph, has cabled his friends here that he is about to return home. The Telegraph interprets this action on the part of its correspondent as a circuitous intimation that peace has been arranged in South Africa, and that owing to the censorship Mr. Burleigh was unable to communicate this fact to his paper.

Boer Delegates at Pretoria.

Pretoria, May 21.—In accordance with an arrangement made April 6, the Boer delegates who were chosen at the Vereeniging conference arrived here May 18.

They consist of four representatives from the Transvaal and Orange River Government, Gen. Dewet and Gen. Delarey, and are accompanied by eight secretaries.

The party has been lodged in a house next door to the one occupied by Lord Kitchener.

His Jaw Was Broken.

Ottawa, May 22.—In answer to enquiry, His Excellency the Governor-General received a cablegram from the Casualty Department, Cape Town, yesterday, stating that Shoeingsmith W. Hunter, who was wounded in the Kleinhart River engagement March 31, is doing fairly well in the hospital at Germiston. He had his jaw broken by a bullet, necessitating the binding up of an artery.

AUGMENT THE STRIKERS.

Engineers, Firemen and Pumpmen to Join After June 2.

Wilkes-Barre, May 22.—Three anthracite executive committees of the United Mine Workers of America yesterday decided to permit the engineers and firemen and pumpman to remain at work, provided the coal companies grant them an eight-hour day at present wages. If these demands are not granted by June 2 the men shall then suspend work. Although the instructions issued to the local unions do not specially say that the men shall cease work on that date if the demand is not granted, they are so construed by the committeemen. This action was taken after two sessions had been held which consumed the entire day.

STRUCK WITH BAR OF IRON.

Windsor Moulder Knocks a Negro Senseless and Nearly Dead.

Windsor, May 22.—James Barclay, a moulder, struck Arthur Watkins, colored, over the right temple with a heavy bar of iron at the Malleable Iron Works, Walkerville, yesterday morning. Watkins fell unconscious, and Barclay fled. Watkins was taken into the office of the works and Dr. Story summoned. The doctor succeeded in reviving the patient. It is thought he will recover. Chief of Police Griffith located Barclay, who is employed at the Kerr Engine Works, about 11 o'clock on one of the back streets.

NARROW ESCAPE FROM DEATH.

Two Schooners Collide Off St. John's, N.F. —A Snowstorm Rages.

St. John's, Nfld., May 22. — The schooner Lily Dale sank off this harbor Tuesday night, after having collided with the schooner Roger. The crew of fourteen men of the Lily Dale, and two women, who were on board, were barely rescued from drowning. After the collision they reached the deck, clad only as they were when they leaped from their bunks, and were taken off by the Roger. A severe snowstorm was raging here last night.

Diarrhoea Weakens the System.

and if not checked becomes a chronic condition. No remedy compares with Nerviline, which is prepared especially for stomach and bowel troubles. As a radical cure for cramps, colic, gas in the stomach, summer complaint, Nerviline excels everything in the medical line, as an indispensible household staple, and costs 25c. Buy a bottle to-day.

Try Dr. Hamilton's Mandrake Pills.

Miller Says He Is Innocent.

Jackson, Mich., May 22.—Prof. Miller, who is in jail for life for killing Carrie Jennett of Detroit, said yesterday that he is innocent. He declares the police of Detroit treated him like an animal, and he was powerless, owing to ill-health, to enter a defence. He said he had written to Fred. Uttley of Galt, Ont.

Missing For a Week.

Belleville, May 22.—Considerable anxiety exists at Coe Hill, a mining village in North Hastings, over the disappearance, a week ago yesterday, of John Batchelor, a laborer employed at St. Charles Iron Mine, five miles from Coe Hill. Searching parties are trying to locate him.

THE FIRE FIEND.

Destructive Blazes at Lindsay and Cannington—$80,000 and $30,000 Lost in Each Respectively.

Lindsay, May 22.—Lindsay suffered a heavy fire yesterday afternoon, which is said to have originated from some workmen setting fires in the rear of Mr. Hamilton's terrace. Several barns and stables in the immediate vicinity quickly caught fire, which spread to Mrs. Connolly's and Mr. Hamilton's terraces, which were completely gutted. Fortunately, the wind was not high, else the loss would have been much greater, as the Presbyterian Church and several large terraces were in the direct line of the fire.

Nine or ten families are burned out with much of their effects ruined. Messrs. Sutcliffe & Sons, and R. B. Allan & Co., merchants, dry goods, suffered considerably from smoke and water.

The fire swept two or three acres of barns and outhouses, including the above-named terraces. The loss will be about $80,000 to $85,000, mostly covered by insurance.

The insurance companies interested are: The London and Lancashire, Norwich Union, Economical London Insurance Co., Alliance, Traders' Insurance Co., Merchants', Anglo-American, Caledonia, Royal Insurance Company, Manchester, and several non-tariff companies.

The families burned out here in the fire yesterday were: Mr. Naylor, Mr. J. F. Connell, Mr. Blain, Mr. Hamilton, the carriage-maker, Mr. Wallace, Mr. Petty, Mrs. Leary, Mr. H. Brimmell, Mrs. Connolly.

The new stables of the Daley Hotel, the oil house of Mr. A. Campbell, Mr. Hamilton's lumber and sheds and several stables were also burned.

Big Fire at Cannington.

Cannington, May 22.—At 6 o'clock last night, a disastrous fire broke out in Dobson's power house. The fire got beyond control before discovered, and in less than two hours the woollen mills and electric light and power house were completely destroyed. The loss is estimated at between $20,000 and $30,000. Small insurance was on the buildings.

Fire at Tweed.

Tweed, May 22.—At about 10.15 o'clock last evening fire broke out in Pratt & Armstrong's heading mills. One building was entirely consumed. The electric light plant and stock in yards were, however, saved.

SLAVERY DAYS.

Authentic Reports State Positively That Slavery Still Exists in Canada.

Thousands are Bound Hand and Foot and Punished Terribly—The Tortures of the Inquisition Outdone.

The days of slavery are not yet over.

True the buying and selling of black men and women as cattle is abolished, but there are still many thousands who are bound in an awful bondage, and who daily suffer punishment greater than ever the average slave had to endure.

Dyspepsia is the task master to whom these poor unfortunates are bound, and a cruel master he is.

Lashed to desperation by his awful punishment, many have sought liberty in death, preferring suicide to further torture.

But a Great Deliverer has appeared, and is striking off the shackles from all who would be free.

Dodd's Dyspepsia Tablets have made old King Dyspepsia totter on his throne, and have snatched many a victim from his ruthless clutches.

Dodd's Dyspepsia Tablets by their timely aid have saved many a life from despair and death.

Into the very heart of this hitherto unconquerable old monarch's realm have Dodd's Dyspepsia Tablets strode as a conquering hero to whom many wan and weary faces have been turned for deliverance.

And no poor Dyspepsia Slave has ever turned to Dodd's Dyspepsia Tablets for emancipation in vain.

Right on the palace gate of the tyrannical monster has been posted the proclamation—

"All Dyspeptics may be free—Dodd's Dyspepsia Tablets have defeated Dyspepsia."

Many have been liberated, and if you are still in the bondage of Dyspepsia it is only because you will not put out your hand and take the freedom from all its distress and pain which is within your reach.

Dodd's Dyspepsia Tablets are sold at 50c. a box wherever medicine is sold.

SEALED TENDERS addressed to the undersigned, and endorsed "Tenders for Owen Sound Harbour Works," will be received at this office until Monday, 26th May instant, for dredging at Owen Sound, County of Grey, Ont., according to a plan and specification to be seen at the office of H. A. Gray, Esq., Engineer in charge of harbour works, Ontario, Confederation Life Building, Toronto, on application to the Postmaster of Owen Sound, Ont., and at the Department of Public Works, Ottawa.

Tenders will not be considered unless made on the form supplied, and signed with the actual signatures of the tenderers.

An accepted check on a chartered bank, payable to the order of the Honourable the Minister of Public Works, for three thousand dollars ($3,000.00) must accompany each tender. The check will be forfeited if the party decline the contract or fail to complete the work contracted for, and will be returned in case of non-acceptance of tender.

The Department does not bind itself to accept the lowest or any tender.

By order,
FRED. GELINAS,
Secretary.

Department of Public Works,
Ottawa, 13th of May, 1902.

Newspapers inserting this advertisement without authority from the Department will not be paid for it.

GARDEN SWINGS!

Just arrived **GARDEN SWINGS** for young and old. Strong and durable. Price **$10.00.** Call and see them.

J. J. TURNER & SONS
Sail, Tent, Awning and Waterproof Goods Manufacturers.

To Meet the Tastes of the Elite

The most exclusive May Millinery is on view in Miss Delaney's showroom, at intensely interesting prices. Even in the very height of the selling season Ladies are offered emphatic money-saving chances at Miss Delaney's.

For all who value STYLE and RICHNESS, our Trimmed and Ready-to-Wear Hats will prove unusually interesting.

New ideas in Misses and Children's Hats, at prices as interesting as the assortment.

English Sailor Hats as low as **10c** each.

This store wins your friendship because it deserves to have it—because it brings to you the newest creations and the best values going.

MISS DELANEY.

PARLOUR FURNITURE

IS NOT BOUGHT by everybody every day, and is, therefore, harder to select than most other goods. We try to make BUYING EASY at our store by keeping a large stock of Parlour Suites in carefully selected designs of both frames and coverings.

3 Piece Suites from $20 up.

5 Piece Suites from $25 up.

All our own make. Materials and workmanship guaranteed. Intending purchasers cheerfully shown through our stock.

Upholstering repair work promptly attended to.

E. B. CLEGG & Co.
Furniture and Undertaking.

"—and there is pansies; that's for thoughts."

PANSIES

Magnificent and superb spread of petals.
New varieties of exquisite delicacy and richness of colour.

Now's the day and now's the hour
To bed the Fairies' favourite flower.

WEST-END GREENHOUSES 485 Park Street.
A. BLADE, Manager
At residence of G. M. Roger. Telephone 21B, or leave word at 375 Water Street

R. U. INSURED.

IF NOT, CALL AT 433 GEORGE STREET AND SECURE THE PROTECTION WHICH YOU REQUIRE IN AN INSURANCE POLICY.

OLD AND RELIABLE COMPANIES REPRESENTED

LOWEST RATES AND LIBERAL SETTLEMENTS.

1902 CALENDARS FOR EVERYBODY

DAVIS, THOMPSON & CO.
General Insurance Agency,
433 GEORGE STREET - - - - PHONE 40

SOME ITEMS OF BUSINESS
—OF THE—
LIFE ASSURANCE COMPANIES OF CANADA

Compiled from the Preliminary Report of the Government Superintendent of Insurance for 1901.

COMPANIES.	Amt. of Policies new and taken up.	Premiums for Year.	Increase of Assurance in Force over 1900.
Sun Life of Canada	**$10,834,298**	**$2,577,187**	**$4,436,296**
Canada Life	7,078,356	2,476,251	3,169,565
Confederation	2,619,697	1,051,319	818,085
Mutual of Canada	3,758,452	1,021,869	2,201,505
Manufacturers' Life	3,415,089	923,193	*11,833,145
North American Life	5,021,413	922,935	2,483,992
Federal	2,282,504	428,206	845,496
Great West	2,954,170	419,761	1,549,550
Imperial Life	2,917,778	308,030	1,392,306
London Life	1,643,053	271,727	3,203,242
Excelsior	982,100	139,382	444,453
Dominion Life	841,090	120,698	554,292
Home Life	575,958	94,803	167,097
Royal Victoria	1,008,655	91,890	612,425
National Life	1,241,495	80,058	780,147
Northern Life	1,191,925	75,929	708,365
Continental Life	1,024,465	53,300	
Crown Life	221,500	5,435	†221,500

*By the Amalgamation of the Temperance and General Life Assurance Co. with the Manufacturers' Life, the latter has gained $9,000,000 of assurance in force.
†Net amount in force, not in business in 1900.

GOUGH BROS.

375-377-379 George Street, Peterborough.
CLOTHIERS, HATTERS, SHOEMEN and GENTLEMEN'S FURNISHERS.

Hang Out Your Banners

ROYAL VALUES
In Men's Extra Good Suits, Shoes, Hats and Furnishings

For the 24th of May

Remember this is the store where you can get all your Holiday attire, from head to foot. We give a wide-open-door invite to Men and Young Men to buy their Suits, Shoes, Hats, Neckwear, Underwear aud Hosiery. We'll make it worth your while.

A Very Remarkable Sale of Fine Clothing for the Boys

If there's a Boy in Peterborough, or near it, that has need of a New Suit this is the day of opportunity to supply Clothes of high character at prices not to be matched anywhere.

Many of this week's prices will scarcely buy the cheapest cotton-made goods of inferior make. Yet the Gough store hasn't a Boy's Suit at any price that is not made of all-wool cloth—stylish, new, and honestly made at every point.

WE'RE MAKING THINGS HUM AT GOUGH'S : : :

TULLY & MERRELL, Managers.

Ladies

Before ordering your new Spring Hats call and have your hair arranged to suit the new hat. Latest styles in Combs and Hair Ornament just in.

MRS. JAS. BYRNE
Ladies' Hair Works, - - - 424 George St

Daily Examiner.

THURSDAY, MAY 22, 1902.

Seeds That Grow

and garden seeds, you'll be safer to buy them right at home, from Ormond & Walsh's drug store. dw

Is he Guilty?

Judge for yourself. At the Mock Trial, in the Charlotte street church Sunday school hall, on Tuesday evening, May 27. Admission, 11 cents; 2 for 21 cents. 1d

A Nice Juicy Steak.

If you want one of those waistcoat expanders for the 24th, and want it sliced as pic-nic beef should be sliced, come to Kennedy's Meat Market. Boiled ham, sliced, for sandwiches, sweet and savory fancy meats—and heaps of it. Order early Friday, in good time for the holiday. H. P. KENNEDY.

Sermon to Sons of England.

The annual sermon to the members of Lansdowne Lodge, Sons of England, will be delivered by Rev. W. L. Armitage, in All Saint's church, on Sunday evening, May 25th. Members are requested to meet at Sons of England Hall, Hunter street, on Sunday at 6 o'clock p.m., to attend the services. By order,

ALF. KINGSCOTE.
Rec. Secretary.

Ingrain Wall Paper.

Now is the time to use ingrain papers for decorating the house. We will supply you with ingrain paper at the regular price and our Flittergold, ingrain friezes will be 6 cents per yard. We will guarantee to furnish your room complete with ingrain paper and border, no matter what size, at a saving of 12 1-2 per cent below lowest quotations in town. The Peterborough Bookstore, A H. Stratton & Co.

Well Pleased.

The deputation of American gentlemen, who were in town yesterday looking into the advantages that Peterborough offers to manufactories to locate, with a view of establishing another large cereal works here, left for Toronto this morning. They were well pleased with what they saw here and have promised to give the inducements offered by Peterborough every consideration.

Lakefield Picnic.

Remember the Lakefield pic-nic on Victoria Day, May 24th. A fine programme of sports has been arranged, and addresses will be delivered by Mr. D. C. Fraser, M. P., of Guysboro, Nova Scotia, Mr. F. D. Monck, M. P., of Jacques Cartier County, Quebec, Hon. J. R. Stratton, Mr. Jas. Kendrey, M. P., Major Miller, Mr. D. O'Connell and others. A lacrosse match for a silver trophy between teams from the T.A.S. and Y. M.C.A. clubs of Peterborough will also be an attraction. Trains leave Peterborough at 8.20 a.m. and 1.30 p.m Returning leave Lakefield at 4.10 and 7.30. This will afford a first class opportunity of spending a very pleasant day and also give an opportunity for those attending of hearing some of the best speakers in the Dominion.

Change Your Underwear.

"Off with the old and on with the new!" Most people arrange to change their underwear on the 24th of May—just about the time the hot weather begins to show up. If you are looking for the best value in this line, come to H. LeBrun & Co's City Clothing Store. We have made special preparations for a big demand for the holiday. We are showing a matchless assortment of summer weights in shirts and drawers for men and boys. Our special at 25c. is splendid value, and is on exhibition in our window. Fine quality, double thread balbriggan underwear at 75c. the suit; best quality balbriggan underwear $1.00 the suit; fine soft natural wool underwear at various prices. All sizes. Store will be closed Saturday, 24th. H. LeBrun & Co.

MR. BENSON'S FATAL STEP.

Traveller Fell out of Hotel Window Last Night

And Broke his Neck—Representative of W. H. Petrie & Co., Toronto.

Mr. A. A. Benson, a traveller for the W. H. Petrie Engine Works, of Toronto, was killed here at about 12.30 last night by falling out of a second story window in the National Hotel.

Mr. Benson has been in town since Tuesday of this week, and last night retired to his room about 10.30 o'clock. This was the last seen of him until he was found by the bus driver at about one o'clock. He was lying on the ground in his night robe and was unconscious. Medical aid was summoned and it was found that the unfortunate man's neck had been broken.

It is thought that Mr. Benson, while walking in his sleep, met with the accident which proved fatal. The window sill is about fifteen inches from the floor, and the lower sash was up to its full height.

Coroner Gray decided that an inquest was unnecessary. The body was removed to Mr. A. Comstock's undertaking establishment and will be shipped to his home.

The deceased was a man of large physique and was over six feet in height. He was 53 years of age and was married, his home being in Mitchell.

DEATH OF MRS. LEGROS.

It Was Most Unexpected—The Sad Event Occurred in Quebec.

Mr. Chas. LeGros was called to Quebec, to-day, by the sad and most unexpected announcement of the death of his wife.

Mr. LeGros was in Quebec last week and at that time Mrs. LeGros was enjoying her usual good health and her death therefore comes as a great shock to him and to a very large circle of friends.

EARLY CLOSING IN ASHBURNHAM.

The undersigned merchants of Ashburnham have signed a petition to close their respective places of business during the months of June, July, August and September, at the hour of seven o'clock each evening, Saturdays, and evenings before holidays, excepted. They are desirous that their customers bear this in mind. (Signed,) J C. Sullivan, W. Collins, R. J. Weir, D. Hennesey, T. B. Manece, John Kerr, John Malone.

FRIDAY NIGHT MARK-DOWNS AT GOUGH'S.

Helping the people with stunning bargains, before the 24th, like these:

Swell line of soft and stiff bosom shirts, in latest fancy colourings — at sizes from 14 to 17. Regular $1 shirts; special Friday night 69c

American fine fur felt Fedora Hats, up-to-date shapes, colours, steel, slate and pearl — fine silk trimmings, leather sweat bands, with union label. Regular $2.25 hats; special Friday night... ... ...

THE STORE THAT NEVER DISAPPOINTS

Cressman

YOUR HOLIDAY WANTS ECONOMICALLY SUPPLIED HERE

JUST IN TIME

For Holiday Selling, comes a very large shipment of READY-TO-PUT-ON GARMENTS, including

Cloth Suits
Wash Suits
Blouses
Wash Skirts
Wrappers
&c., &c.

Particularly attractive novelties.

Take elevator to our Ready-to-Wear Department, 2nd Floor.

WE'RE SHOWING

New Waist Materials
New Wash Stuffs
New Neck Ribbons
New Embroideries
New Laces
Etc., Etc.

MILLINERY EXTRA!

For Holiday selling we have prepared nearly 100 Trimmed Hats for quick selling. You will find VARIETY, NEWNESS and ECONOMY in each line.

Cressman

385 GEORGE STREET. 'PHONE 171.

LADIES and CHILDREN'S UNDERWEAR

We are showing a most magnificent range of Lanies' and Children's Vests, etc, for all sizes and all ages, at **5c, 10c, 13c, 15c, 20c, 25c, 30c, 40c, 50c, 75c, $1.00,** etc., daintily trimmed, correctly lined and splendid values.

PORT HOPE KNITTING WORKS
Telephone 330.

AN EXPLANATION AND CORRECTION

Respecting Mr. Stratton's Statements at Buckhorn Tuesday Night.

In yesterday's report of Mr. Stratton's Buckhorn meeting he is made to say that "When he came to Harvey fifteen years ago there were no religious services, no Methodist services at Lakehurst, and no Presbyterian service at Lakehurst." As the report given to the Examiner was by one of the persons who was present at the meeting, it was a misconception of the statements made. What Mr. Stratton said was that when he first came to Harvey fifteen years ago there was no brick Methodist church at Lakehurst, there was no brick Presbyterian church near the Narrows, there was no church upon the Buckhorn road, but now brick edifices took the place of the primitive structures of the early days. He was glad to see that the people felt an interest in the development of the higher interests of the Township. Fifteen years ago there was no practical transportation facilities across the Narrows; there were no roads leading to the Narrows in the condition they are to-day. The same excellent condition of roads was to be found on all the leading highways in the township. The primitive cheese factory had been replaced by a structure of more modern character, new school houses had been erected, and the happiness and condition of the people had been improved in a very marked degree.

AMONG THE ODDFELLOWS.

Decoration Day Exercises on June 19th —Election of the Grand Warden.

This year, the Grand Warden, who becomes in turn Deputy Grand Master of Ontario, will be elected by the votes of the Past Grands in their respective lodges at the last regular meeting in May. The Hare-Spence system of voting will be used, by which a voter gives a vote to each candidate, numbering them 1, 2, 3, 4, etc., as his choice may direct. It is important that all Past Grands in good standing be present to cast their vote at Otonabee Lodge on Monday, May 26, and at Peterborough Lodge, on Thursday, May 29.

Decoration Day has been fixed for Thursday, June 19th. No doubt the general public in and around Peterborough will join heartily in making the ceremony a success. All owning plots or graves in the Little Lake Cemetery will no doubt decorate them for that day.

Is Your Piano in Tune?

The change of season affects pianos as well as everything else. Mr. Geo. Gumpricht, practical piano maker and tuner, with twenty-eight years' experience, attends to all orders left at Mr. H. S. Macdonald's drug store.

WEST PETERBOROUGH.

List of Polling Places for the Election May 29th.

The following is a list of polling places which will be open next Thursday, May 29th, to record the vote to be taken in the Provincial election to take place that day;

POLLING PLACES.

Galway No. 1, John Coulter's house, M. Coulter, Deputy.
Galway No. 2, M. Hartnett's house, W. C. Coban, Deputy.
Galway No. 3, Swamp Lake, P. Collins, Deputy.
Cavendish No. 1, John Cochrane's house, J. Cochrane, Deputy.
Cavendish No. 2, Ford's school house, Austin Ford, Deputy.
Harvey No. 1, Town Hall, Lakehurst, James Coons, Deputy.
Harvey No. 2, Ventress school house, A. Dewdney, Deputy.
Harvey No. 3, Lark Hall, Jas. Pluard, Deputy.
Ennismore No. 1, Town Hall, Ennismore, J. F. Collins, Deputy.
Ennismore No. 2, O'Reilly's school, school house, S. O'Reilly, Deputy.
Smith No. 1, Milburn's school house, R. J. Edmison, Deputy.
Smith No. 2, Town Hall, Bridgenorth, Jas. Tindle, Deputy.
Smith No. 3, Ray's school house, Jno. Chittick, Deputy.
Smith No. 4, Temperance Hall, Selwyn, J. C. Manning, Deputy.
Smith No. 5, Heard's Hall, Young's Point, P. A. Kearney, Deputy.
Lakefield No. 1, Town Hall, Wesley Sherin, Deputy.
Lakefield No. 2, Division Court office, W. M. Graham, Deputy.
N. Monaghan, 1, May's school house, N. W. Maybee, Deputy.
N. Monaghan, 2, Town Hall, Wm. J. Laing, Deputy.
S. Monaghan, 1, Orange Hall, Bailliieboro, Jas. C. Campbell, Deputy.
S. Monaghan, 2, Town Hall, Centreville, Lewis Byers, Deputy.
S. Monaghan No. 3, Bonsfort school house, James Wood, Deputy.
Peterborough, No 1, J. McCarthy's house, 137 Lake street, Angus Williams, Deputy.
No. 2, Booth's house, 39 Stewart street, T. Corkery, Deputy.
No. 3, Darke's house, 124 Rubidge street, T. J. Gillespie, Deputy.
No. 4, L. Spry's shop, 210 Stewart street, Jos. Lundy, Deputy.
No. 5, Miller's shop, Rubidge street, John Kelly, Deputy.
No. 6, Market Hall, A. N. Clarke, Deputy.
No. 7, Patterson's office, J. A. Paterson, Deputy.
No. 8, Green's shop, 352 Charlotte street, J. M. Donovan, Deputy.
No. 9, Yelland's shop, George street, F. J. A. Hall, Deputy.
No. 10, Metheral's shop, Aylmer street, T. Mahoney, Deputy.
No. 11, J. McCall's shop, John Kincaid, Deputy.
No. 12, Routley's shop, E. B. Wilson, Deputy.
No. 13, 177 Edinburgh street, Charles Cameron, Deputy.
No. 14, Lee's shop, Smith street, Wm. Lee, Deputy.
No. 15, Wm. Detcher's 865 Water street, T. W. Robinson, Deputy.

For the Holiday.

Strawberries 15 cents per box, pineapples from 10 cents to 25 cents each. Tomatoes, cucumbers, butter beans, asparagus, new cabbage, etc. Radish 2 bunches for 5 cents. S. A. OKE, 376 George street. 'Phone 18.

Flowers for Garden and Window.

I have a royal show of flowering potted and bedding plants, including the best known varieties. Splendid display of brilliant Salvias, fine, large plants; finest strains of Pansies, unrivalled for diversity of colourings and markings; showy Pinks, Petunias, Coleus, Geraniums, etc. Everything appropriate for filling and decorating hanging baskets and vases. Wedding and funeral designs supplied. Jos. H. Cobb, Aylmer st. greenhouses. Open till 10 o'clock at night. Phone 132.

LAST NIGHT'S MEETING.

The meeting held in the Opera House last night in the interests of Mr. Miller, was well attended and though there was eruptions of enthusiasm of a volcanic character the speeches, and fairly good ones from the party points of view, were listened to with exemplary patience.

Mr. Dennistoun was the first speaker and undertook to criticise an Examiner article showing why the Ross Government should be sustained. He contended that the Government had forfeited all claims to public confidence and had the assurance to call upon old Liberals to remember the struggles of Baldwin and Lafontaine for responsible government, and appealed to them to condemn the Ross Government, and, of course vote for Mr. Whitney the leader of a party that made the bitterest fight against responsible government in early days, and so oppressed and outraged the people as to practically drive them to arms to secure their rights. The Conservative party to-day is the same in instinct, though public opinion compels them to subordinate it in practice, as it was in the days of the family compact.

Mr. Dennistoun referred to electoral corruption, but only condemned it in a general way, specifically condemned the Liberal Government just as Mr. Whitney has done. He referred to South Ontario as an instance of Liberal wrong-doing, but he did not condemn nor refer to the unblushing bribery that unseated the Conservative candidate at the previous election. He also referred to West Elgin and North Waterloo, but he omitted to say that in the elections of 1898 the Conservative candidates in these ridings were unseated for corruption. Electoral wrong-doing cannot be too severely condemned, but for one party—the one that Mr. Dennistoun was speaking for, which has been guilty of unspeakable corruption, which it has reduced to a fine art, and which it has never repented of, to claim the support of old or young Liberals either, in order to put down corruption in elections is the height of absurdity not to say hyprocisy.

Mr. Dennistoun claimed to be encouraged by the fact that last election the Government had a narrow majority and that the Conservatives carried Ontario in the succeeding Dominion election, forgetting that the gerrymander contributed to the latter result and that as a matter of fact, there was in that election, according to the honest arrangements of Ontario constituents, a parity if not, majority of Liberal votes cast.

The speaker, contrary to the facts, contended that the corporation tax is a direct tax. This is a half truth. It is a direct tax upon our rich corporations, but it does not mean general taxation of the people—the visit of the collector—not direct taxation on the population. Mr. Whitney wants to relieve these wealthy corporations of this tax from which we get a quarter of a million a year, thus preventing to that extent the distribution of provincial funds to municipalities to relieve local taxation.

The old story was repeated of the gift of pulp wood areas, in face of the fact that not an acre of land or a stick of pulp wood is given away, and that no rights of settlement are interefered with. The pulp wood agreements printed and circulated and accessible to the public and ratified in open parliament contain the disproof of the misleading statements made respecting them.

The speaker was frank enough to admit that the code of Labour Laws enacted by the Liberal Government was excellent, but it was due to British Legislation being adopted. Doesn't the Government deserve credit for that? Where could it better go than to the fountain head of all advanced and liberal legislation? The Conservatives had abundant chance fo eighteen years to copy such admirable legislation which has been in Ontario, an inestimable boon to Workingmen, but they never passed a single act in the interests of labour, while the labour laws passed by the Liberal Government of Ontario are large in number and cover almost every condition that can promote the welfare and protect the rights of the working man.

Mr. Dennistoun says Mr. Whitney has a policy. He favours law reform, more assistance to agriculture, improved education, reform in dealing with railways. He would leave our colonization grants to be expended by townships, municipalize licenses and play the mischief generally with conditions that are now in existence and in the public interests.

He spoke highly of Mr. Miller as a citizen, something nobody denies that he deserves. Mr. Miller had no "pull," and was a consistent temperance man.

Mr. Garvin spoke next. He again reiterated the incorrect statement that Mr. S. Clegg receives $1600 a year from the Dominion Government, and at the same time receives some $300 from the Ontario Government. He only gets $800 a year, and has received no payment from the Ontario Government since he became superintendent of Public Works in the Newcastle District.

Mr. Garvin evidently thought he could improve on Mr. Foy's criticism of Mr. Ross' "Thirty-nine Articles," made by Mr. Foy recently from the same platform. Touching the pulp concessions, he asserted that Mr. Whitney had voted for them, till he found out they were being sold for immense sums. The sale of the Sturgeon Falls concession to the Lloyds, of England, was instanced. But he did not tell the whole facts. The concession was sold for $750,000 — $90,000 paid. Investigation showed the concession didn't represent the value. The Lloyds went to law, lost and threw up the concession for which they found they had agreed to pay $750,000 more than it was worth.

The Government was blamed because the municipalities, with the absolute self-government they possess, voted bonuses to railways, and got in debt.

The speaker went over the usual well-worn subjects in the usual well-worn opposition way. Speaking of Mr. Whitney's attitude to education, Mr. Garvin made the extraordinary claim that Mr. Whitney would provide that engineering be taught in the public schools, a bit of clap-trap of a piece with several items of policy put in Mr. Whitney's mouth, which that gentleman has not once publicly referred to in this campaign. Mr. Whitney has no policy, and so his stumpers put up one for him, just to suit the needs of the locality and the moment.

Mr. Miller, the Conservative candidate, began by declaring himself in favour of female suffrage, but immediately drifted into a denunciation of "paid canvassers," whatever that means, and dark and mysterious references to the "ghouls," he did not send out—but whose names he knew.

His speech was practically a half humourous reference to his visit to the back country, and the terrible things he saw there. He repeated substantially the disproved and discredited statements he has previously made in regard to colonization roads in the north country. If these statements were not disproved by the facts themselves, they are disproved by the satisfaction of the people with the excellent colonization roads, that permit easy travel through the townships and easy access to town. They are disproved by the fact that the tills of town merchants have been enriched through the medium of the roads on which Mr. Miller and his friends say Government money was squandered and wasted.

Mr. Miller's attitude on the temperance question is peculiar. He poses as a temperance man and justifies his support of Mr. Whitney, an opponent of prohibition, and an upholder of the license system, which Mr. Miller professes to be anxious to destroy. Mr. Miller says, good, kind, Mr. Whitney says "he doesn't propose to control any man's conscience." But he proposes to control his vote in the House, and if Mr. Miller is elected to support Mr. Whitney, and Mr. Whitney is in power, the first vote he gives against Mr. Whitney, he will get a repetition of the "swift kick" Mr. Marter got out of the party ranks when he dared to vote against his leader.

Mr. Miller is otherwise inconsistent. He declared that he was a Conservative to the hilt, or something to that effect, and the next moment he declared that there should be no party lines in this contest, and that Liberals were promising to "vote for Miller," though he didn't explain whether they should vote for a temperance man supporting an anti-temperance leader, or as a working man supporting a party that has never given a line of legislation in the interests of the working man.

Mr. Miller claims that the working men now have a chance to vote for a working man. Why should they do so? Do the working men want to elect a man for the mere honour of the thing, or a man that can advance their interests in the Legislature? Mr. Miller says Mr. Whitney won't control any man's conscience," but he himself seeks to control the consciences of those who won't throw up their hats for him, when he denounces them for supporting Mr. Stratton.

Mr. Miller poses as a working man, but is he really a working man in the generally accepted meaning of the word? He describes himself on the ballot, which he wants working men to mark for a "working man," on Thursday, as follows, "Miller, J. W., boot and shoe manufacturer." Being a manufacturer, he is an employer of labour, and a master, not an employee.

Is Mr. Miller any more a "working man" than Mr. Stratton, who is a hard worker and also an employer of labour?

Do Mr. Miller's products as a manufacturer bear the union label? Mr. Stratton's products as a manufacturer will on and after the first of June.

Intelligent and thoughtful working men will not vote for a mere man — they want to vote for something — the power, the will and the guarantee of effective service in their interests. Working men don't want anything in the way of gifts or favours from any Government. They want a recognition of their rights through legislation, and they want legislation that will protect them in their callings, and create the conditions that will permit them to realize the most for their labour, and secure the fruits of their labours without loss.

The thinking working man can easily see what source he should look to to secure these advantages.

NEWS NUGGETS.

The C. P. R. freight sheds will be closed on the 24th.

—Mr. F. D. Kerr is speaking at the nominations at Millbrook to-day.

—The barber shops of the town will close at 1 o'clock on Saturday.

—The Canadian Order of Foresters will attend divine service in St. Paul's church on Sunday evening, June 1st.

—There will be a meeting of St. Luke's Bible Class to-night at 8 o'clock in Long Bros' new parlours. Business of importance. A full attendance requested.

—The Mission Band of St. Luke's Church will hold an entertainment and sale of work and exhibition of work on the evening of Friday, May 30th.

—At the Police Court this morning Frank Lefontein was find $1.50 for throwing a stone through the Chinaman's window at the corner of Simcoe and Aylmer streets.

—Ladies, don't miss the unusually interesting sale of White Blouses, at the Singer Supply Store, No. 352 Water street, Dunsford block. See advertisement on page 1 of this paper. The prices are clipped so close that profit seemingly vanishes. You will find other lines of ladies' furnishings, etc., equally as cheap. Store open evenings. Get ready for the 24th.

WOOD FAMINE AT AN END.

The wood famine which has prevailed in town recently, came to an end on the receipt of two scows of hardwood, both green and dry, by J. E. A. Fitzgerald.

THE BEEHIVE

"Whatever We Do, We Do It Well."

The Wise Buyer.

The successful buyer knows how to select the most attractive things for summer wear. The

BRIGHTEST
BREEZIEST
PRETTIEST

things in attractive Summer Waists and Skirts. All the latest Ties and Novelties are in stock.

Filmy and Durable
Pretty and Washable.

PRETTY PARASOLS,
HANDSOME DESIGNS,
FROM $1.00 to $3.00

EXQUISITE WAISTS,
BEAUTIFUL DESIGNS
PRICES TO PLEASE YOU

SUMMER GLOVES
LISLE, TAFFETA and SILK
10c, 15c, 25c, 35c, 50c

LACE COLLARS
NEWEST STYLES
PRETTIEST EFFECTS
50c to $4.00

TELEPHONE 330.

TAMS FOR THE CHILDREN

We can suit all in variety, style and price : : : :

To see our many lines will induce you to buy : : : : :

WM. LECH & SONS

Hatters and Furriers, 413 George Street.

EVERY DAY HAS ITS NEEDS

If it's GROCERIES you are in need of to-day, we have them, as we are always anticipating your wants.

We can furnish you in any quantity, from one pound to a barrel—from one can to a case.

Just to be sure you will have every needed thing for Victoria Day, we have received a fine shipment of FANCY GROCERIES. If you need any little dainty, or solid staple, for home or holidaying, give us your order early.

We also keep "just what the doctor orders."

HENRY & CO.

Family Grocers and Wine Merchants, Opposite the Opera House, George Street.

Now's the Time to buy Pictures.

There will be no better time than the present to buy pictures to decorate your homes. You will find at the Peterborough Bookstore a lot of beautiful subjects in Cabinet Arto's, mounted on grey mats, Rembrants Sepias, size 11x14, only 10c each; size 15x20, only 15c each. Fifty beautiful subjects in each lot to select from. A. H. Stratton & Co.

New American Blouse Styles.

In presenting our new sample lines of American print and linen effects for summer shirt waists, we do so with absolute confidence that the two great requisites of correct style and superior value have never before been so well combined. Our skilled staff and the unequalled facilities afforded by our factory gives us advantages in manufacturing shirt waists, faultless in design and fashioned after popular American tastes. Ladies will be interested in our pretty new summer blouses made in fast colour American print, with new dip sleeves, tight fitting backs and long dip front, which we are selling at 65c., instead of 85c, the regular price. We will also have ready for Saturday, the very latest American novelty shirt waists in linen fabrics, some with Paisley stripes, which we will sell direct from our factory at $1.00 to $1.50 instead of $2.00. C. G. Gemmell, Charlotte street.

We'd Rather Miss Sales Than Miss Fits

What's That?

Did some one say that the 24th of May was only a few days away?

BETTER GET A MOVE ON and record your measure on PETE'S order book if you wan to wear your new Suit on Victoria Day.

It's hardly fair to crowd your Tailor before a holiday. But our lightning cutter's a "cracker-jack," and seldom disappoints if he gets a show.

PETE SIMONS & CO.

Peterborough's Popular Tailors
Next Tully's Drug Store.

Classes in French

MADAME ALLO,

Late of Toronto, will open at once classes for intruction in French, literary and conversational.

Madame Allo has had a large and successful experience in teaching her national tongue, having taught in the principal schools of Toronto, including Bishop Strachan's School and Havergal Hall College. Apply at once at 280 Hunter street, or address Peterborough P. O. 6d118.

D. N. CARMICHAEL

M. D., C. M., L. R. C. P.

Special attention given to Diseases of Women and Surgery.

OFFICE AND SURGERY—Corner of Brock and Water streets, Peterborough. Telephone 238

FOR SALE OR TO RENT.

FOR SALE.—A NUMBER OF OAK TOOL Chests, 18x23, at $7.50. Also latest New York Tool Maker's Chest, at $9.00. E. Courtney, Jr.

FURNISHED COTTAGE TO RENT, AT Chemong. Apply at this office. Rawl62

A GENUINE BARGAIN.—THE UNDERsigned has a fine Lady's and a Gentleman's Bicycle, for sale at a bargain. These wheels are bran new —never having been used. Call and see them. Apply to C. Wilhelmy, at the City Hotel. 9d113

FOR SALE—THAT DESIRABLE PROperty on the corner of McDonel and Aylmer streets, at present occupied by the owner, is offerd for sale. It has a frontage of 154 feet on Aylmer street by 114 feet deep, and is one of the best building sites in Peterborough. For particulars, apply to F. J. R. Mitchell, on the premises, or at his store, 241 Hunter street. d120

TO RENT. — FURNISHED OR UNfurnished rooms, with or without board, in central locality. Apply at Examiner office. 30d99

FOR SALE IN ASHBURNHAM. — A store, formerly occupied as a butcher shop, as well as a cottage adjoining, on Mark street. This property is centrally located, and convenient, and is a good investment. Also for sale an excellent lot on Mark street, in block or in lots. Apply to Peter Glover, Ashburnham. dwtf.

ROOMS TO RENT.

Rooms in Canadian Bank of Commerce building, recently occupied by late R. C. McHarrie. Heated, and all modern conveniences. Apply to Toronto Savings and Loan Company. d81

Dwelling For Sale.

No. 772 Water street, at present under rental. Two storeys, 21x24, addition two storeys, 15x17, kitchen 11x20 1-2, stables, sheds and outbuildings. Heated by furnace. Electric light, bath, closet, etc. Possession given as arranged. Apply to W. H. Hill, 189 Hunter street. 1md w

FOR SALE.

$1200.00 will buy a Two Storey Brick House, in good locality. Terms to suit purchaser. Apply to

H. C. STABLER, 804 George St

HOUSES FOR SALE.

We have still left some bargains in Houses and Lots, both central and convenient to the different work shops. Those desiring a comfortable and a cheerful home should see our $1,600 two storey Brick Houses. Cheaper houses on application, also Farms for sale at all prices.

A. BROWN & CO. Real Estate and employment Agents, 1 Hunter St., ground floor
Telephone 139.

Mrs. Darnley
(Late of Stitt's, Toronto.)

Received a new lot of Pretty American Straws for making up Ordered Hats in any desired shape.

They come in new Lace effects, and in Cream, White and Dome Blue shades.

Come in and see the samples of our artistic handiwork.

No. 124 Hunter Street.

For twenty-four years Vapo-Cresolene has been extensively used for all forms of throat and bronchial troubles. All Druggists.

Wilson's Fly Pad
POISON
Will clear your house of flies

Carling's Half-and-Half is a delightful drink, combining the strengthening properties of porter with the milder exhilarant of good ale.

It's for sale by most dealers, put up in pint and quart bottles.

CARLING
LONDON

For Sale by E. BROWN & CO.

RAILWAY TIME TABLE.

Canadian Pacific.

	East Arrive	Depart
Norwood, Havelock, Ottawa Montreal	4.45 p.m.	11.30 a.m.
Indian River, Norwood, Havelock	7.15 a.m.	7.20 p.m.
Norwood, Havelock, Kingston, Ottawa, Montreal, Portland, Boston	5.15 a.m.	12.30 a.m.
West		
Toronto, London, Detroit, Chicago	11.35 a.m.	5.15 a.m
Toronto and intermediate	7.20 p.m.	7.15 a.m
Toronto, London, Detroit, Chicago	12.30 a.m.	4.45 p.m
Toronto, North Bay, Port Arthur, North West	11.30 a.m.	4.45 p.m.
Grand Trunk.		
Lindsay, Midland, North Bay, Toronto	11.37 a.m.	8.20 a.m.
London, Detroit, Chicago	9.00 p.m.	5.30 p.m.
Port Hope, Rochester, Cobourg, Belleville, Kingston, Brockville and Montreal, Bowmanville, Oshawa, Toronto and west	5.28 p.m.	11.40 a.m
Port Hope, Cobourg, Trenton, Napanee, Kingston, Brockville, Montreal	8.15 a.m.	9.10 p.m
Hastings, Campbellford, Madoc	8.10 a.m.	8.20 a.m.
Belleville, Napanee, Kingston, Montreal	9.05 p.m.	2.00 p.m
Lakefield local	9.35 a.m.	8.35 a.m
Lakefield local	4.50 p.m.	1.30 p.m
Lindsay local	7.30 a.m.	9.15 p.m

CANADIAN PACIFIC

Victoria Day

ROUND TRIP TICKETS WILL BE ISSUED AT

SINGLE FIRST CLASS FARE

Going May 23rd and 24th. Returning until May 26th, 1902.

Between all stations in Canada, Port Arthur, Sault Ste. Marie, Windsor and East; To and From Sault Ste. Marie, Mich., and Detroit, Mich., and To, but not From, Suspension Bridge, N. Y.; Niagara Falls, N.Y., Black Rock, N.Y. and Buffalo, N.Y.

A. H. NOTMAN,
Assistant General Passenger Agent.
1 King St. East, Toronto.

GRAND TRUNK RAILWAY SYSTEM

Victoria Day

MAY 24th — 1902

Return tickets will be issued at

SINGLE FIRST-CLASS FARE

Between all stations in Canada; all Stations in Canada to and from Detroit, Mich., Port Huron, Mich., Fort Covington, N.Y., Bombay Jct., N. Y., Malone, N.Y., Massena Springs, N. Y., Rouse's Point, N.Y., Island Pond, Vt., all stations in Canada to, but not from Buffalo, N.Y., and Suspension Bridge, New York.

Good Going May 23rd or 24th

Valid returning from Destination on or before May 26th, 1902.

Tickets and all information from

W. BUNTON, City Ticket Agent.

KAWARTHA LAKES.

TrentValleyNavigationCo
LIMITED.

Bobcaygeon, Sturgeon Point and Lindsay.

"Esturion" or "Manita."

May 1st to 31st, and from Oct. 1st to the close of navigation.

Bobcaygeon... Lv 8 00 a.m. Arr 5 30 p.m
Lindsay..... Ar 10 30 a.m. Lv 3 00 p.m.

Calling at Sturgeon Point on signal.

For tickets and general information refer to W. Bunton, G.T.R. Up-town Agent, Peterborough.

LONG'S WEDDING CAKES

Are unequalled for fine quality and artistic decoration. Orders for weddings filled with the most careful attention to every detail.

LONG BROS.,
Caterers and Confectioners.

AN ALARMING REPORT

Unham Mountain, St. Vincent, Showing Signs of Activity.

PANIC THROUGHOUT THE ISLAND

Terror Reigns on the Island of Martinique, and the People Are Fleeing From the Threatened Dangers—Boatloads Arriving at the Adjacent Islands —The Inhabitants All Losing Nerve.

Kingstown, Island of St. Vincent, May 22.—The Soufriere volcano has been active of late. Its activity has spread consternation among the residents of the island. Villagers who had fled to Chateau Bellair and Georgetown for safety are now pouring into Kingstown, this being the furthest town from the Soufriere. Kingstown is now congested. Yesterday there was an alarming report from a credible source that Unham Mountain, near the Marriaqvia Valley, an old and apparently extinct crater, is showing signs of activity. This volcano is only about six miles from Kingstown.

MONT PELEE VIOLENT.

Ten Times More Angry Than When She Destroyed St. Pierre—The People Flocking From the Island.

Fort de France, Island of Martinique, May 22.—Tuesday's eruption from Mont Pelee, was violent in the extreme. It was ten times as violent as that which destroyed St. Pierre. Colossal columns of volcanic matter were ejected from the volcano, which rained huge red hot boulders, many feet in diameter, on the ruins of St. Pierre and the country near it, from an enormous elevation and with fearful velocity. The volcanic clouds advanced until they reached Fort de France. The rays of the rising sun lighted them until the clouds looked like molten metal suspended in the air and rolling over the city.

The spectacle was appalling and sublime beyond description. The whole population of Fort de France was thrown into a frenzy of panic, during which soldiers, police, men and woman, all terrified, frantic, weeping and praying, rushed through the streets, while overhead the glowing, fiery clouds rolled relentlessly, and rained down stone, still hot, amid the swirling ashes. The steam launch of the United States cruiser Cincinnati took some refugees to the French cruiser Suchet, and nearly a hundred persons sought refuge on the Cincinnati and on the United States special steamer Potomac.

At 10 o'clock the Potomac went to investigate matters. Lieut. Benjamin B. McCormick, the commander of the steamer, went in close to St. Pierre and found that city had been bombarded with enormous ejected stones and that the ruins left standing after the first great disaster had been nearly razed. Millions of tons of ashes then covered the hideous city of slignce and death. Further south smaller stones had destroyed the houses of the brave villagers who had stuck to their homes.

Lieut. McCormick took on board the Potomac 18 refugees, the oldest of whom was 72 years of age, and the youngest three days old. The lieutenant brought the party to Fort de Franco.

It is reported that the whole population of the island is fleeing towards Fort de France. The consternation prevailing is indescribable. Mont Pelee is still very threatening. Everybody is trying to leave the island, which the inhabitants believed to be doomed. Should the volcano again assume activity scenes of awful panic and horror will surely occur. Under the frightful strain the crowds are losing 'their nerve' and even the foreigners on relief and other duty are nearly worn out with the ceaseless vigils, day and night. The people want to get away entirely from the place.

Everybody Fleeing.

Point a Pitre, Guadeloupe, May 22.—The steamer Horton arrived here with 200 negroes from Fort de France, Martinique, on board. It is reported here that the French steamer Salvador, with a thousand people on board, who are unable to remain at Fort de France, is coming here, and that everybody who can do so is leaving that port.

Filled With Refugees.

Castries, Island of St. Lucia, B. W.I., May 22.—The Norwegian steamer Helga, Captain Braastad, arrived here yesterday from Fort de France, Martinique. She is filled with refugees from that port.

Another Volcano Active.

New York, May 22.—Captain M. Hanson of the Norwegian steamer Talisman, which arrived yesterday from Barbadoes, brings a story of a volcanic outburst on Diamond Rock, an isolated island, two miles from Martinique.

Would Carry Supplies Free.

Ottawa, May 22.—The Government has received an offer from Messrs. Pickford & Black undertaking to carry supplies to St. Vincent free of charge. The offer comes at an opportune time, and if Canada's relief goes in the form of timber it will be carried on Pickford & Black's steamships.

As It Is in the U.S.

Chicago, May 22.—President Gemmage, in his address before the American Physicians' Association, said he regretted that "the profession of physicians had degenerated into commercialism."

82 Bodies Obtained.

Knoxville, Tenn., May 22.—Up to midnight last night 82 bodies had been taken from the Fraterville mine at Coal Creek, the scene of the disaster in which 225 miners lost their lives.

Throw Away Your Pill Boxes.

Why take pills when every dose only makes another more necessary? Merrill's System Tonic tones the liver and restores the muscular power to the bowels, thus curing constipation to stay cured. When the bowels are right dyspepsia and nervous troubles disappear. 50 pleasant-to-take doses 50c. Sold at Ormond & Walsh's drug store.

HAULTAIN SUSTAINED.

N.W.T. Government Will Have a Majority of Nearly Twenty.

Winnipeg, Man., May 22.—The Haultain Government was sustained at the polls for Northwest Territories Legislative Assembly elections, held yesterday. Returns are incomplete, but sufficient have been received to indicate that the Government will have a majority of nearly 20 in a House of 35 members. Premier Haultain is elected in Macleod by a fair majority. Hon. A. T. Sifton was returned for Banff by about 200, leading his opponent at every poll. E. C. McDiarmid, (opp.) is returned for Carrington. Other members elected are:

Calgary, east, J. J. Young, ind.
Calgary, west, R. B. Bennett, opp.
Grenfell, R. S. Lake, govt.
Lacombe, P. Talbot, govt.
Medicine Hat, W. T. Finlay, govt.
Maple Creek, H. A. Greeley, govt.
Mitchell, A. D. McIntyre, govt.
Souris, J. W. Connell, govt.
Qu'Appelle, south, G. H. Bulyea, govt.
Qu'Appelle, north, D. H. McDonald, opposition leader.
Wetaskiwin, A. S. Rosenoll, govt.

AGAINST DEERING BYLAW.

Vote in Hamilton Fell 1,000 Below Required Number.

Hamilton, May 22.—The city is not to have the Canadian branch of the Deering Harvester Company of Chicago, according to the votes cast by the ratepayers yesterday. A bylaw was submitted, granting the company a bonus of $50,000 on certain conditions. Voting went on quietly all yesterday, and 3,858 votes were required to give assent to the bylaw. The actual vote in favor fell more than 1,000 below this, it being 2,819, with 632 registered against the bylaw. The Trades and Labor Council worked against the bylaw, but the vote shows that passive indifference, more than active opposition, had to do with the bylaw's defeat.

Brockville Is Pleased.

Brockville, May 22.—Brockville is pleased that Hamilton voted against the Deering bylaw. This city would give a $50,000 bonus to have the company locate here.

BASEBALL.

Eastern League, Wednesday.

Worcester 7, Toronto 6.
Providence 7, Montreal 2.
Newark 4, Buffalo 3.

National League, Wednesday.

Chicago 4, Philadelphia 3.
Pittsburg 3, New York 4.
Cincinnati 1, Brooklyn 3.

American League, Wednesday.

Washington 5, St. Louis 4.
Philadelphia 12, Cleveland 11.
Baltimore 2, Detroit 4.
Boston 1, Chicago 2.

WILL YOU ALLOW

A Relative or Friend to Pass Into the Dark Valley Simply Because the Doctor Desires to Cling to Medical Etiquette?

PAINE'S CELERY COMPOUND

Is Daily Saving Precious Lives After Pronounced Failures of Physicians.

The months past of the present year have brought bereavement and dark clouds of sorrow to many homes in our land. Fathers, Mothers, sisters and brothers have been forever removed by the grim reaper, death. The large majority of such could have been saved had their friends given them Paine's Celery Compound instead of the worthless medicines the sick ones were forced to swallow.

In many families a too slavish obedience to medical dictation kept the true life saver from the sick and and dying ones. Past records of marvellous cures and victories wrought by Paine's Celery Compound were ignored by medical men; in a word, it was unprofessional in their estimation to introduce the life-giving compound.

Ah! Remorse is now doing its quiet but effective work, and those most closely interested are suffering for their neglect.

Will you, dear reader, allow some dear relative or friend to pass from life without making an effort to save the perishing one by Paine's Celery Compound? The virtues and powers of Dr. Phelp's prescription are wondrously far-reaching and mighty. Even though your friends have suffered long and have come to that point where the physician is helpless to save, even then there is a blessed hope, if Paine's Celery Compound is used.

The desperate cases cured in the past, and the number of precious lives saved, is the bright, the living proof, that Paine's Celery Compound makes sick people well.

Conference Is Closed.

Ottawa, May 22.—The Fisheries Conference closed yesterday morning and the Provincial representatives who took part will report to their respective Governments the nature of the propositions made. If the propositions are concurred in, another conference will be held later, at which the conclusions reached will be embodied in an agreement.

A Balloon Party.

Berlin, May 22.—The people of this city spent a part of yesterday in staring at the flock of balloons floating above Berlin, in which the members of the International Aeronautical Commission were sailing as guests of the Military Balloon Battalion. The ascents and descents were made without mishap.

Rat Brother Turns Up.

Halifax, May 22.—The remains of Henry Murray, recently brought here from Nevada, were supposed to be the remains of the brother of Prof. Murray of Dalhousie. The interment took place at Truro in the family lot. It was learned yesterday that Prof. Murray's brother is alive.

Danger Next Door.

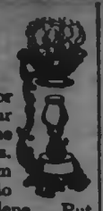

Perhaps it's diphtheria, or scarlet fever. Keep your own home free from the germs of these diseases. Prevent your children from having them. You can do it with our Vapo-Cresolene. Put some Cresolene in our vaporizer, light the lamp beneath, and let the vapor fill the sleeping room. Have the children sleep in the room every night, for it's perfectly safe, yet not a single disease germ can live in this vapor. Ask your doctor about it.

Vapo-Cresolene is sold by druggists everywhere. A Vapo-Cresolene outfit, including the Vaporizer and Lamp, which should last a life-time, and a bottle of Cresolene, complete, $1.50; extra supplies of Cresolene 25 cents and 50 cents. Illustrated booklet containing physicians' testimonials free upon request. Vapo-Cresolene Co., 180 Fulton St., New York, U.S.A.

Recommended and sold in Peterborough by H. H. Edmison, druggist.

MARKET REPORTS.

Grain Markets Steady—Corn and Oats Lower and Wheat Higher at Chicago —The Latest Quotations.

Wednesday Evening, May 21.

Liverpool wheat futures were ½d to ¼d lower to-day than on Friday last, and corn futures ½d to ¼d higher.

Oats and corn were firmer to-day at Chicago and wheat slightly easier. July wheat lost ⅝c from yesterday; July corn gained ¼c and July oats ¼c.

LEADING WHEAT MARKETS.

Following are the closing quotations at important wheat centres to-day:

	Cash.	May.	July.	Sept.
New York	....	80⅝	80⅝	78⅝
Chicago	....	74½	74½	73½
Toledo	84	84	76⅝	76½
Duluth, No. 1 N.	75⅝	75⅝	....	73
do. No. 1 hard	78⅝	....	....	....

BRITISH MARKETS.

Liverpool, May 21.—Close—Wheat, spot steady; No. 1 standard Cal., 6s 5½d to 6s 6d; No. 1 Northern spring, 6s 4½d to 6s 5d. Future, quiet; May, 6s 1⅝d buyers; July, 6s 1½d value; Sept., 6s 5½d. Maize, spot, steady. Mixed American, old, 5s 7¾d; new, 5s 7¼d to 5s 7⅝d. Futures, dull; July, 5s 8d nominal; Oct., 5s 2½d nom. Flour, Minn., 20s 3d to 21s 9d.

London—Close—Mark Lane Miller Market. Wheat, foreign, quiet, with a small business; English quiet. Maize, American, nothing doing; Danubian quiet but steady. Flour, American, dull; English, quiet. Wheat, on passage, near positions, in demand. Parcels, Northern spring, arrived, 28s 3d paid. Manitoba inspection; parcels No. 2 club Calcutta, April and May, 31s 4½d paid; parcels No. 2 Northern Manitoba, about due, 28s 1½d paid. Maize, on passage, quiet but steady. Cargoes Odessa, f.o.r.t., steam, prompt, 21s 6d paid. Spot, American mixed, 27s 3d. Flour, spot, 25s.

Antwerp—Wheat, spot steady; No. 2 R. W., 17⅝f.

TORONTO ST. LAWRENCE MARKET.

Grain—		
Wheat, red, bush	$0 75 to	$0 84
Wheat, white, bush	0 79	....
Wheat, spring, bush	0 74	....
Wheat, goose, bush	0 68½	....
Beans, bush	1 00	1 25
Peas, bush	0 84	....
Rye, bush	0 59½	....
Barley, bush	0 50	0 52
Oats, bush	0 48	0 48½
Buckwheat, bush	0 55	....

TORONTO FARM PRODUCE.

Wholesale.

Hay, baled, car lots, ton	$10 15 to	$10 50
Straw, baled, car lots, ton	5 00	5 75
Potatoes, car lots, per bag	0 75	0 78
Butter, dairy, lb. rolls	0 16	0 17
Butter, large rolls	0 15	0 16
Butter, tub, per lb.	0 15	0 19
Butter, creamery, lb. rolls	0 21	0 22
Butter, creamery, boxes	0 20	0 21
Butter, bakers', tub	0 12	0 13
Eggs, new-laid, dozen	0 13	....
Honey, per lb	0 09	0 10

TORONTO HIDES AND WOOL.

Hides, No. 1 steers, inspected	$0	06½
Hides, No. 2 steers, inspected	0	06
Hides, No. 1, inspected	0	06
Hides, No. 2 inspected	0	07
Hides, No. 1 cured, inspected	0	06½
Carskins, No. 1	$0 11 to	$....
Calfskins, No. 2	0 09	....
Deacons (dairies), each	0 60	0 70
Sheepskins	0 70	0 90
Wool, fleece	0 18	....
Wool, unwashed	0 07	....
Tallow, rendered	0 05½	0 06

MONTREAL GRAIN AND PRODUCE.

Montreal, May 21.—Flour—Receipts, 600 barrels; market, quiet.

Patent winter, $3.80 to $4; patent spring, $4 to $4.20; straight roller, $3.50 to $3.60; strong bakers', $3.60 to $3.90; Ontario bags, $1.60 to $1.70.

Grains—Wheat, No 2 Man. hard, 80c to 82c; corn, 69c to 71c; peas, 87c to 89c; oats, 47c to 48c; barley, 60c to 62c; rye, 62c to 64c; buckwheat, 66c to 68c; oatmeal, $2.20 to $2.30; cornmeal, $1.40 to $1.50.

Provisions—Pork, $21 to $22; lard, 8c to 9c; bacon, 14c to 15c; hams, 12c to 14c.

Produce—Cheese, 10c to 12c; butter, townships, 19c to 20c; western, 16c to 17c. Eggs, 11c to 13c.

EAST BUFFALO CATTLE MARKET.

East Buffalo, May 21.—Cattle—Receipts, light, tendency lower. Veals—Receipts, 400, demand good; tops, $6.50 to $6.75; fair to good, $6 to $6.25; common to light, $5 to $5.75.

Hogs—Receipts, 2800 head; opened fairly active, closed easier; heavy, $7.45 to $7.50; mixed, $7.25 to $7.40; Yorkers, $7.10 to $7.15; light Yorkers and pigs, $6.95 to $7.05; roughs, $6.75 to $6.90; stags, $5 to $6.

Sheep and Lambs—Receipts, 7400 head, dull and 10c to 15c lower; top lambs, $7.25 to $7.35; fair to good, $6.75 to $7; culls and common, $4.50 to $6; yearlings, $6.10 to $6.40; sheep, mixed tops, $5.75 to $6; fair to good, $5 to $5.50; culls and common, $3 to $4.75.

NEW YORK LIVE STOCK.

New York, May 21.—Beeves—Receipts, 3915; steers, slow and 10c to 15c lower; bulls and cows, steady, to 10c off; all sold. Steers, $5.90 to $7.10; oxen, $5.75 to $6; bulls, $3.50 to $5.70; cows, $2.50 to $4.65; few extras, $4.75 to $5.25. Shipments, 3780 quarters of beef. Calves—Receipts, 6578; market 25c to 50c lower; closed firm; veals, $4.50 to $6.87½; extras, $7; fancy, $7.37½; buttermilks, $4 to $4.50; city dressed veals, lower, at 8½c; extra, at 11c.

Sheep and Lambs—Receipts, 10,141; sheep, slow and weak; lambs, 15c to 25c off, except on extra prime; latter, steady; spring lambs, slow; sheep, all clipped, $4 to $5.75; choice, $6; few export wethers, $5.50; culls, $3 to $3.50; clipped lambs, $6.50 to $7.40; culls, $2.75 to $5.25; woolled lambs, $7 to $8; spring lambs, $7.50 to $8.50; by the head, $2.50 to $3.50.

Hogs—Receipts, 5578; firm, at $7 to $7.30.

BRITISH CATTLE MARKET.

London, May 21.—Prices unchanged; live cattle, 14c to 15c, dressed weight; refrigerator beef, 12c per lb.

CHEESE MARKETS.

Sterling, Ont., May 21.—At the Sterling Cheese Board to-day 515 boxes white were boarded. Sales: Bird, 280 at 10 11-16c; Watkin, 185 at 10⅝c; Alexander, 50 at 10⅝c. Board adjourned for one week.

Peterboro, Ont., May 21.—The first meeting of the Peterboro Cheese Board was held to-day, at which 1201 boxes were offered, being the first half of May make. Whitton bought 510 at 10⅝c and 100 at 10 11-16c; Bellins, 357 at 10 11-16c; Fitzgerald, 234 at 10⅝c. There was a good attendance of buyers. Board adjourned for two weeks.

Wrecked on the Pacific.

Port Townsend, Wash., May 22.—A letter received here from Port Stanley, Falkland Islands, under date of April 4, says that, during the past few months, storms of unusual violence have prevailed, that shipping has suffered severely, and that the islands are strewn with wreckage. The letter states that one vessel lost nine men. Another lost her captain and two men, while a third lost the captain and an apprentice during a gale.

Diphtheria and scarlet fever cannot spread where Vapo-Cresolene is used. All Druggists.

HER LOST DIARY.

The Plaguy Thing Had All Her Dearest Secrets Recorded Too.

"Diary!" fairly shrieked the pretty young lady, with flashing eyes, as she walked down the avenue with a companion. "Diary! Don't you say diary to me again. What do you know about it, Kate?"

"Nothing, only that you told me that you had commenced keeping a diary, as usual, and I supposed you had dropped it at the end of a month, as usual. I didn't mean to throw you into hysterics."

"Kate, don't you ever breathe a word of it, but I've lost that diary; dropped it somewhere on the street. And the plaguy thing has all my dearest secrets in it. I wrote just what I thought too. It just sends me crazy. There it is in black and white that Lillian looks like a fright, that Hattie is turning green from jealousy, that Charley is just too sweet to live and that Fred hasn't sense enough to talk more than three minutes unless he rehearses in advance."

"Why don't you advertise and offer a reward?"

"Indeed, I won't. I never want to see the thing again. If any one returns it, I shall declare that it's a forgery from beginning to end. I'll never own up the longest day I live."

"What did you say about me, Edith?"

"Oh, I don't just remember, but something nice. You can depend on that, for you're my very dearest friend."

"I can help your memory. You wrote that I was the most inquisitive little minx in the city and that I thought it my special business to look after other people's business. Here's your diary. You left it at our house, and Tommy spelled out your estimate of me before I knew what he was doing. Good afternoon."

Then they looked at each other, both began to cry, fell into each other's arms and in five minutes were criticising a mutual friend.

Five Views of a Man.

A healthy man, a man with a cough, a man with congested lungs, a man in consumption, a dying—now dead man. All from neglecting, when the cough started, to take Four T's, the great guaranteed one day cough and cold remedy. Price 25c a bottle at Ormond & Walsh's drug store.

Sulphur and Silver.

A sailor in the custom house the other day took out of his pocket some silver coins that had a strange yellow hue, and a clerk said to him, "What makes your money such a funny color, Jack?" "Well," replied the mariner, "we just got in with a cargo of fuel oil. It's the oil that turned my money yellow. Fuel oil has that effect on every kind of metal. You ought to be on a fuel oil steamer some time. It would surprise you to see the cabin silverware, the kitchen tins and every blasted bit of metal on board all having the jaundiced look. There is sulphur in fuel oil, and it's this sulphur that does the yellowing. Nitric acid will bring back the original color again."

A Great Pity.

The Scotch are great users of snuff. It was a Scotchman who once asked a big nosed stranger if he took snuff and, receiving a negative reply, remarked: "What a pity. You have such a grand accommodation."

Its Recommendation.

Customer—Are you sure this is a good cookbook?

Salesman—Yes, indeed. They're talking of dramatizing it.

The almighty dollar covers a multitude of queer transactions.

Balloons and tramps have no visible means of support.

COLDS THAT WILL NEVER BE CURED

Are Being Contracted Every day —The Treatment Prescribed by an Eminent Medical Author and Physician—Timely Action the all Important Point in Treating Colds.

"Colds that will never be cured." A startling sentence, but you know it to be true. Scarcely a day passes but some death from consumption, pneumonia or similar ailment emphasizes the truth of this statement. It is well to remember a newly-contracted cold can, in almost every case, be cured. It is the neglected cold that leads to death—the cold that runs on and on—the cold that is added to by fresh colds from time to time.

But what treatment is to be chosen from the great number of remedies that are recommended? You can use common-sense in buying medicine, just as you can in the purchase of a piano, a bicycle or a sewing machine. Find out what treatment has the best record in the past, apply the test of time and get the opinion of people who know from experience.

If you apply this test to medicines for coughs, colds and similar ailments, you will select Dr. Chase's Syrup of Linseed and Turpentine, because of the extraordinary merits which it possesses, and which have become known to the public generally through years of trial. The sales of this remedy are far in excess of any similar preparation, and have never been so large as during the present season. These two facts are, we believe, the strongest evidence that can be produced in verifying the merits of any remedy that has been thoroughly tested for years.

Dr. Chase's Syrup of Linseed and Turpentine is prized especially because of its far-reaching effects, even in the most serious cases of bronchitis, whooping cough, croup and asthma. It is not a mere relief for coughs, but acts on the whole system thoroughly, curing the cold and removing chest pains, soreness of the lungs and bronchial tubes, and all inflammation of the respiratory organs.

Just a word of warning. There are other preparations of turpentine and linseed put up in imitation of Dr. Chase's Syrup of Linseed and Turpentine. To be sure you are getting the genuine, see portrait and signature of Dr. A. W. Chase on the wrapper. Twenty-five cents a bottle, family size, three times as much 60 cents. At all dealers, or Edmanson, Bates & Company, Toronto. 11

Skin Diseases

Come with the Spring.

After the winter the blood is impure. The whole system is clogged up with impurities. The blood is thick, heavy and sluggish, and causes the skin to break out in pimples and boils. That tired, listless, all gone, no ambition feeling takes possession of you.

TAKE BURDOCK BLOOD BITTERS

THIS SPRING.

It will remove all the impurities, turn the Bad Blood into Rich Red Blood and fit you to withstand the hot summer months.

Don't Buy a Piano

until you have visited our new piano rooms. We are showing a most extensive line of

STANLEY PIANOS

We have now on our floor an almost New Piano that we can let go at a sacrifice, as the owner is leaving town.

If you require your Piano Tuned have done by one of our expert tuners.

THE STANLEY PIANO COMPANY
LIMITED.

WAREROOMS AND FACTORY:—George Street, Town.

GENTLEMEN'S CLOTHING
MENDED, REBOUND, CLEANED AND PRESSED.

Work done promptly and satisfaction guaranteed.

27 WATERFORD STREET.

PAINTING, PAPERING, ETC

M. W. GREY

is prepared to fill all orders for Painting, Papering, Decorating and Kalsomining, promptly and at lowest prices. Satisfaction guaranteed. Estimates cheerfully given. Get my prices if you have any work in our above lines to do.

Residence and workshop 310 Water street Telephone 217. Post Office box 178. d86-1ly

HOUSES AND LOTS FOR SALE

The properties on our books have been moving off, and others are coming in. We have not all the town for sale, but a large number of its good houses and lots, at reasonable prices.

Two-story Brick Houses from $700.00 up.

Frame Houses from $300.00 up.

Farms all prices.

LINDSAY & MIGHT
Real Estate and Insurance Agents.

FOSTER'S PARCEL EXPRESS

The undersigned has started a new Parcel Express, and solicits a share of the public patronage. Having had nearly twenty-five years experience in handling baggage and parcels for the Grand Trunk, customers can depend on careful attention and prompt delivery of parcels. Give me a show and I will give you good service. RICHARD FOSTER office 293 Bethune street, opposite G. T. R. Station. 'Phone 209.

PATENTS
TRADE MARKS
INVENTORS PROCURED

MANUFACTURERS, MERCHANTS, MECHANICS, desiring Patents, Registered Trade-marks and designs; should secure expert assistance. Write THE TORONTO PATENT AGENCY, Limited, 79 Confederation Life Building, Toronto, for terms and information. Incorporated Ontario. INITIAL ADVICE FREE.

Ontario Bank
PETERBOROUGH.

Special attention to the collection of Sale Notes.

Interest allowed on deposits.

CHAS. McGILL, General Manager. JOHN CRANE, Manager.

Mrs. G. Vinette's Hair Preparation

Cures Baldness, Gray Hair, Irritation of Scalp, Eczema, Removes Dandruff, Restores Gray Hair to Natural Colour, Stops Falling Out, etc. Guaranteed in all cases. References if required.

Residence and workshop 550 Reid Street, north of Wm. Hamilton Mfg. Co's. Works, Peterborough.

Children's Aid Society

Incorporated by Act of Legislature, 1893.

Information requested. The informant name kept strictly private.

GEORGE COCHRANE, Agent.

Office,—Division Court Buildings. Office hours—11 to 12. Children for adoption.

Dr. T. Popham McCullough
EYE, EAR, NOSE AND THROAT.
OFFICE:
Corner George and Murray Sts., Peterborough.

THOS. J. MOORE
Carpenter and Contractor.

I am prepared to undertake all classes of work in Town and County at reasonable figures. Estimates furnished. Can refer you to many buildings erected by me. Residence and shop:—No. 16 Weller street, Peterborough. Houses and lots for sale. d86y-w

Wightman & Scott
DENTISTS.
For Painless Extraction
Vitalized Air (Gas); also Local Anæsthetics.
OFFICE—140½ Hunter street.
BRANCH OFFICES:
LAKEFIELD.—Every Tuesday and Friday.—Over Burgess Drug Store.
OMEMEE.—Every Thursday. Next Ivory Bros.' Store.

DENTISTRY

CONSULT—
DR. CHAS. NEILL
Dental Surgeon.
All Modern Appliances and Appointments.
OFFICE—Corner of George and Hunter streets over R. S. Macdonald's Drug Store, Peterborough. Telephone 73

DENTIST.

DR. R. F. MORROW,
Master of Dental Surgery and Gold Medalist R.C.D.S.
OFFICE—In his old stand, over China Hall corner of George and Simcoe streets.

DENTIST.

DR. M. A. MORRISON,
Master of Dental Surgery and Honour Graduate of Trinity University
OFFICE—Bank of Commerce Building, Hunter street, Peterborough.

W. H. MANNING.
Surgeon Dentist. Office—Over Talley's Drug Store, Corner George and Hunter streets. Entrance on Hunter street.

POUSSETTE & McWILLIAMS
Barristers and Solicitors, 370 Water Street Money to lend at lowest current rates.
A. P Poussette K.C. E. F. McWilliams, LL.B

O'CONNELL & KERR
Barristers, Solicitors, etc. 134½ Hunter street, two doors west of Post Office. MONEY TO LOAN.
Francis D. Kerr. Daniel O'Connel.

R. E. WOOD
Barrister, etc. Office,—Bank of Commerce Block, Hunter Street. MONEY TO LOAN.

STRATTON & HALL
Barristers, Solicitors, etc., Peterborough, Ont Office—Corner of Hunter and Water Sts over new Bank of Commerce.
W. A. Stratton, K.C., L.L.B. R. R. Hall.

E. B. STONE
Barrister, Solicitor, Notary, Conveyancer, etc Office,—Ground floor, 374½ Water Street. MONEY TO LOAN.

W. H. MOORE
Barrister, Solicitor, etc. Office,—Over Bank of Toronto, on George Street, Peterborough, Ont. MONEY TO LOAN.

DENNISTOUN, PECK & STEVENSON,
Barristers, Solicitors and Notaries. Office—417 Water St. MONEY TO LOAN.
E. A. Peck. R. M. Dennistoun. A. Stevenson

EDMISON & DIXON.
Barristers, Solicitors, etc. Corner of George and Hunter streets, Peterborough.
Geo. Edmison. A. E. Dixon

HALL & HAYES.
(Successors to Dennistoun & Hall.)
Barristers, Solicitors and Notaries Public. Hunter street, Peterborough, next to the English Church. Money to loan at lowest rates of interest.
E. H. D. Hall. Louis M Hayes

W. BLACKWELL
Architect and C. E. Plans and estimates made on Churches, Public Buildings and Dwelling Houses. Buildings Superintended and Patents applied for. Heating and Plumbing a specialty. Office—371 Water Street, nearly opposite the Ontario Bank, Peterborough

MONEY TO LOAN
On Farm, Town and Village Property, at lowest rates, on easiest terms of payment.
STRATTON & HALL, Barristers
OFFICE:—Over New Bank of Commerce

MONEY TO LEND.
5 Per Cent. on First-class Town and Farm Securities only.
ROGER & BENNET,
Barristers, Solicitors, etc., No. 324 Water St. Peterborough. Telephone No. 181.
G. M. Rogers. J. W. Bennet

D. BELLEGHEM
Leading Undertaker,
Can be found day or night at his Warerooms Hunter street, or at his residence, adjoining his Warerooms. Telephone communication.

E. B. CLEGG & CO.
Undertakers and Funeral Directors.
Warerooms 527 George Street, or residence E. Clegg, 226 Stewart Street.
Careful and experienced attendance night or day. Telephone communication.

M. McFADDEN
Undertaker and Dealer in Every Description of Furniture.
HUNTER STREET WEST

A. KENNEDY. DONALD M KERCHER, V.S
Kennedy & McKercher
CENTRAL LIVERY STABLES and VETERINARY INFIRMARY

Everything up-to-date in the Livery Line. When you want a Rig of any kind for any occasion, ring us up.

Office of DR. DONALD McKERCHER, Veterinary Surgeon and Dentist. Calls promptly attended to day or night. Horse and Cattle Medicines always in stock.

No. 186 Hunter Street, West of Oriental Hotel. Telephone 278.

POLITICIANS' FADS.

BRITISH PARLIAMENTARIANS ASSERT MARKED PECULIARITIES.

Some of These Indulged in by Lord Salisbury, Lord Rosebery, the Duke of Devonshire and Mr. Chamberlain—A Very Racy Incident Anent the Duke of Devonshire's Carelessness of Dress.

There is hardly a man in parliament—at least, among those who assert marked peculiarity—some little trick of speech, which serves to distinguish him from others, and which, in most cases, acts as an index to his personal disposition and character, writes Livingstone Black in The Royal Magazine. Lord Salisbury is no exception to this rule. Broadly speaking, his peculiarity consists in the fact, that seated he is one man, and delivering a speech quite another. A deaf person would be sure to find Lord Salisbury's orations singularly unsatisfying, the language of gesture being in his case almost absent. He says the nastiest and most crushing things about an opponent without altering his attitude one iota; a mere inflection of his voice being the only sign of his spoken satire—none the less cutting, by the way, because it falls from the lips of a statue. All the time he stands with bent head, and hands hanging loose at his sides, or clasped behind his rounded back. When seated Lord Salisbury loses much of this sangfroid, and sometimes appears very nervous indeed. He has a curious habit of working his knees up and down, as if he were treading water. He has been noticed to do this for hours at a stretch. The voice of the Premier is musical, and his delivery in general excellent, but he has one singular defect for so great a speaker. Now and again he lapses into a style suggestive rather of talking to himself than addressing the House, and he then becomes inaudible to the reporters' gallery.

But, if Lord Salisbury divides his time between calmness and perturbation, the same cannot be said of his colleague, the Duke of Devonshire. The Duke cannot be betrayed into anything like unseemly haste or overweening anxiety. He is the "Weary Will" of the House. When not actually engaged in a speech he is lying about in all directions. Apparently, however, the essence of the debate mingles with his dreams, for he always has a good grasp of the subject when it comes to his turn to speak. But it is patent that the whole thing bores him awfully—his own speeches, perhaps, most of all—if we may judge by the yawns with which they are punctuated.

Lord Rosebery resembles the Premier inasmuch as he has two distinct manners, one for the House and one for the platform. In the House latterly he has seemed to try to control himself, to keep down his natural tendency for gesticulation. But he must have something to do with his hands, and he has taken to folding and unfolding, to turning and twisting a piece of ribbon. It is to be feared this new diversion will not last him long, but that he will return to his former trick of thumping the table as he denounces the noble lords opposite. On the platform, or at public dinners, Lord Rosebery lets himself go, so to speak.

It is only the very rich who can afford to dress shabbily, and not even the rich do so without paying certain penalties. The Duke of Norfolk has the distinction of being the most carelessly dressed among Peers. This matters not at all, of course, so long as His Grace is known; no one thinks of a nobleman's clothes. But with strangers it is different. With characteristic kindness the Duke threw open his grounds at Arundel Castle to the public, but in doing so he did not bargain to be ordered off his own grass. Two Irishwoman, who were taking an airing in the park, noticing a shabbily dressed man turn off the pathway and take a bee-line across a strip of the grounds, were very indignant at witnessing, as they thought, so flagrant a breach of hospitality. "Hi! come back here, come back here!" they cried. "Can't you read that notice staring you in the face? It is the likes of you as keeps the likes of us out of many a dacent place!"

In the other House, from the members of the Government downwards, most of the leading and lesser lights have some little mannerism all their own. Mr. Chamberlain is an absolutely unique personality. He is a product of this smart age, but he is also quite original. His eyeglass, his orchid, his frock coat and fancy waistcoat, have all become so identified with his personality, that it is impossible for the public mind to imagine him apart from any of these appurtenances. He is very faithful to the frock coat; the only concession that he will make in summer is to vary its color from black to grey. On arriving at the House Mr. Chamberlain always does the same thing. He will take from the table the orders for the day, glance at them, and then throw them down with an air of impatience. His next action is to adjust his eyeglass, thrust his legs straight out, and gaze round the House. He is not a quick speaker, neither does he make use of much gesture. All his speeches are neatly written out, and are carefully prepared, and many of them are first committed to memory. When he is most calm, he is most dangerous. As his intensity of feeling grows, he becomes paler and paler, his parchment-like skin being sometimes almost ghastly in its pallor. Mr. Chamberlain has an overwhelming confidence in himself and his own powers, though not up to the estimate of a little girl in a Sunday School at Birmingham, who, when asked by her teacher, "Who made all this wonderful world, the sky, the trees, the flowers?" replied, "Please, Miss, Mr. Chamberlain."

BACK-ACHE ?

If you have Backache you have Kidney Disease. If you neglect Backache it will develop into something worse—Bright's Disease or Diabetes. There is no use rubbing and doctoring your back. Cure the kidneys. There is only one kidney medicine but it cures Backache every time—

Dodd's Kidney Pills

HAIGHT & FREEZE CO.

(Established 1899. Head Office: 53 Broadway, N.Y.)

STOCKS, BONDS, GRAINS, COTTONS

PETERBOROUGH BRANCH OFFICE

327 WATER STREET.

W. F. NELSON, Manager.

Commission orders solicited for large small accounts, for cash or moderate margin.

Send for a Daily Market Letter.

We are the only licensed U. S. Brokerage Corporation in business by permission of the Royal Government of the Province of Ontario.

BANK OF MONTREAL

Established 1817. Head Office, Montreal.

pital paid up).....	$12,000,000
Reserved Fund.....	7,000,000
Undivided Profits.....	876,581

General Manager, E. S. CLOUSTON.

PETERBOROUGH BRANCH.

Savings Bank Dept.—Interest allowed current rates. Domestic and Foreign Exchange bought and sold. A general banking business transacted.

W. H. HOGG, Manager

Life Funds

FOR INVESTMENT.

CANADA LIFE ASSURANCE CO.

ESTABLISHED 1847.

HON. GEO. A. COX, President.

Invested Funds over $24,000,000.00.

Annual Income over $3,000,000.00

Money to loan in large or small sums upon any terms of repayment at from 4 to 5½ per cent, interest

All kinds of Life Insurance and Annuity Contracts at the most favourable rates, consistent with Absolute Security.

For further information apply to

A. A. COX, Manager.

Company's Office—Hunter Street, Peterborough. Next Door to the Canadian Bank of Commerce.

Carpet Cleaning.

Wheel is now running. The prices are reasonable.

E. COURTNEY, Jr.

Deliver at Residence, Ashburnham

SCHOOL GIRLS.

'Tis a pretty age—that time in a girl's life when she has all the beauties of womanhood without the later lines of care and worry.

But here and there even among school girls appear pale and drawn faces.

Pale blood is at the bottom of the trouble and Scott's Emulsion can cure it.

Scott's Emulsion brings back the beauty to pale girls because it is blood food.

Send for Free Sample.

SCOTT & BOWNE, Chemists, Toronto

NO RISK...

There is absolutely no risk in purchasing your watches, fine jewelry and silverware from us. We guarantee safe delivery; we prepay charges and cheerfully refund money in full if desired.

Our handsomely illustrated catalogue will assist you very materially and may be had upon application.

DIAMOND HALL, Established 1854.

RYRIE BROS., Yonge and Adelaide Sts., TORONTO.

AN INCENSE PARTY.

Odd Etiquette of an Interesting Japanese Function.

If you ever receive an invitation to a Japanese incense party, accept it promptly and thankfully. It has no counterpart in our own social system and is as merry and pleasant an affair as can be imagined. The people of the mikado's land have trained the nostrils for generations the same as we have trained the eye and ear, and they display a skill which at times is startling to a westerner. There is an odd etiquette to be followed in these social affairs. For the twenty-four hours preceding the party each guest must avoid the use of anything which can produce any odor whatever. Scented soaps, perfumes, odorous foods and even spices must be avoided. These prevent the user from smelling accurately and also interfere with the other members of the party.

When you dress, be careful to put on no garment that has been kept in the neighborhood of camphor wood, tobacco, bouquets, dried blossoms or scented powder. When you reach the house of your host, enter it as softly as you can and as slowly as possible. This is to prevent making a draft by the movement of your own body. Be equally leisurely in opening and closing doors, as a quick movement induces a sudden rush of air. In the drawing room the hostess burns a series of incenses, usually four or five in number. Each guest is allowed to take three sniffs of each incense and must then jot down its name and number upon a card. Each of the four or five incenses is burned two or three times, so that the number of cards will vary from eight to fifteen. At the end the cards are laid out on the table, and the hostess reads the names of the incenses employed, which are checked off upon the cards. The guest who has guessed the largest number receives a pretty prize, which is sometimes a silver or bronze incense burner, statuette or carving. Among the Japanese the average woman guesses correctly about six times in ten, while with the American women the ratio is three in ten

Fashions.

Seline—They say some of the old fashions are coming in again.

Lisette—No doubt. And they do seem so absurd until they come in!

How the Cocaine Habit Starts.

Generally from using catarrh snuffs and ointments containing this deadly drug. It is well to remember that the only direct scientific cure for catarrh is Catarrhozone, which cures by the inhalation of medicated air. Simply breath Catarrhozone and it will cure all forms of Catarrh, Bronchitis, Asthma, Lung Trouble and Deafness. Every breath from Catarrhozone Inhaler, soothes, heals and relieves. Permanent cure guaranteed even though other remedies failed. Try Catarrhozone; price $1; small size, 25c. Druggists, or N. C. Polson & Co., Kingston, Ont.

Dr. Hamilton's Pills cure Biliousness.

The Jewish Torah.

Of the objects used in the Jewish synagogue one of the most interesting is the Torah scroll. The Delineator describes this as parchment scroll in Hebrew, mounted on wooden rollers, wrapped in a cloth of green velvet, embroidered in silk, which is held by a silver worked belt and covered with a mantle of black velvet embroidered in gold. The upper handles of the rollers are of carved wood and the lower of ivory, with silver bells on the rollers. The Jewish Torah, or the law, is considered by the people of this race the most important and sacred portion of the Scriptures. In order that it may be kept alive in the minds of the people it is divided into as many "pericopes" as there are Sabbaths in the year, so that within a twelvemonth the entire book will have been read through. A manuscript copy is used, having been prepared by a professional scribe on parchment made of the skin of a clean animal—that is, one the flesh of which may be eaten.

Something About Faith Cures.

What a great variety of faith cures there must be some have faith in so-called divine healers, others in certain doctors and still others in the medicines they use. Every person who has tested Dr. Chase's Kidney-Liver Pills has faith in them, but faith or no faith they cure just the same, for they act directly and specifically on the kidneys, liver and bowels, and make these organs healthy, active and vigorous. Judging from the enormous demand for these Pills there must be hosts of people that have faith in them.

$500 Reward

will be paid by Merrill the druggist, Brantford, to any firm who can produce more testimonials for a cough and cold cure than he can for his celebrated Four T's which cures coughs and colds in 24 hours. One quarter million bottles sold in five years proves it the best lung remedy made. Sold in 25c. bottles at Ormond & Walsh's drug store.

Strong Even In Death.

A yew tree almost destitute of branches or bark grows abundantly in the Caucasus to a height of from fifty to sixty feet and a diameter of a little over two feet. It grows slowly, but its timber is almost indestructible except by fire. It is considered superior in durability, appearance and toughness to mahogany, which it otherwise somewhat resembles. In some large forests of this tree it is very difficult to distinguish the live trees from the dead ones, the latter being very numerous and said to stand for 100 years after death without exhibiting decay.

Division of Labor.

Helene—How long did you stay in Paris on your trip to France?

Emma—Oh, a week altogether.

Helene—But surely you could not take in everything in such a short time!

Emma—But we did, all the same. You see, there were three of us. Mamma took in the picture galleries, I studied the shops and things, and papa examined the local color in the cafes.

WEATHER AND FOOD.

As the hot weather comes on we lighten our raiment with due care for the comfort of the body. In like manner should young and old arrange a system of diet for the summer months — a diet that will maintain a normal appetite and at the same time nourish the body, nerves and blood.

In hot weather the breakfast should be light, refreshing and nourishing. If you desire a supply of energy, nerve and brain food, use Malt Breakfast Food; make it your regular morning dish. Do not forget the children; let them have their dish of Malt Breakfast Food as well as the older people; they need all the energy, strength and health they can acquire.

As a summer food Malt Breakfast Food holds first place in the estimation of medical men. It does not heat the blood; it is easily digested and assimilated; it comforts the stomach; its concentrated nourishment builds up the body and enriches the blood. Besides energizing and invigorating every function of the system, Malt Breakfast Food conduces to sweet and refreshing sleep. It stands unequalled as a health food. At all grocers.

Precedent.

A clever answer in court was that given to Chief Justice Coleridge years ago, when he was defending a lady who had become a Sister of Mercy and was expelled from the convent for refusing to obey the rules.

She had brought an action for expulsion and libel. In the course of the trial Coleridge assumed that breaches of discipline are trivial, contemptible and should never be noticed.

"What has Miss Sawin done?" he asked Mrs. Kennedy, a mistress of novices.

"Well," said the lady, "she has, for example, eaten strawberries."

"Eaten strawberries? What harm is there in that?"

"It was forbidden, sir," said Mrs. Kennedy.

"But, Mrs. Kennedy, what trouble was likely to come from eating strawberries?"

"Well, sir," said Mrs. Kennedy, "you might as well ask what trouble was likely to come from eating an apple, and yet we know what trouble did come from it."

That closed the discussion.

Too Much For the Sheriff.

An Irish widow with a quick wit one day received a call from a sheriff who had a writ to serve on her. According to the story, the widow saved the day by some rapid fire courting which took the sheriff by surprise when he called at her house and began in formal fashion:

"Madam, I have an attachment for you."

"My dear sir," she said, blushing, "your attachment is reciprocated."

"You don't understand me. You must proceed to court," said the sheriff.

"Well, I know 'tis leap year, but I prefer to let you do the courting yourself. Men are much better at that than women."

"Mrs. Phelan, this is no time for fooling. The justice is waiting."

"The justice waiting! Well, then, I suppose I must go, but the thing is so sudden, and besides I'd prefer a priest to do it."

Stops the Cough and Works off the Cold.

Laxative Bromo Quinine Tablets cure a cold in one day. No cure, no pay. Price, 25c. m-w-f

A Useful Woman.

"Blennerhasset," said Mrs. Biggins as he was about to start down town, "can you let me have a little money to run the house with today?"

"You can have just 50 cents," he growled, flinging the coin at her and slamming the door behind him as he went out.

"By the way, Biggins," said a friend who dropped into his place of business an hour or two later, "will you go my security on a note for $500?"

"Shortleigh," replied Biggins, "it is an inflexible rule in my family that I must never do anything of that kind without consulting my wife."

A Summer Without Nights.

To the summer visitor in Sweden there is nothing more striking than the almost total absence of night. At Stockholm, the Swedish capital, the sun goes down a few minutes before 10 o'clock and rises again four hours later during a greater part of the month of June. But the four hours the sun lies hidden in the frozen north are not hours of darkness. The refraction of his rays as he passes around the north pole makes midnight as light as a cloudy midday and enables one to read the finest print without artificial light at any time during the "night."

The Names of Two Cities.

On the principle of "In Rome do as the Romans do" I think it a safe rule to pronounce the name of a place as the residents of that place do, says a writer. Hence we should speak of St. Louis as though it were written "St. Lewis," not "St. Louee." All good Missourians say "St. Lewis." It is a little difficult to put down in black and white the local pronunciation of New Orleans, but it is something like this, "New Awl-yins," with the strong accent on the "Awl."

An Appropriate Text.

A preacher in an eastern city was a little fellow, so little that a box had to be hastily brought from the cellar for him to stand on. The services proceeded safely until the sermon, when he mounted the box and announced his text, "A little while ye shall see me, and a little while and ye shall not see me." At this point the box broke, and the prophecy was verified amid the smothered laughter of the congregation.

Two Sides.

"You'd make a pretty good clerk," said the employer sarcastically, "if you only had a little more common sense."

"Indeed!" replied the clerk. "But did it ever occur to you that if I had a little more common sense I wouldn't be a clerk at all?"

Advertising in the Examiner brings the best results.

A Domestic Blend.

A resourceful young matron had a small dinner party. Covers were laid for six, and the dinner was charming. The red wine was not too cold, the white wine not too warm and the black coffee a masterpiece. At the beginning of the end of the dinner a cordial was served. It happened to be Creme Yvette, and when the husband tasted it he put down his glass with a look of anguish and was about to speak. His wife's eye silenced him. Nobody took more than the first sip of the liqueur. After the last guest had departed the husband braved his wife's eye and spoke.

"My dear," said he, "what in the name of all unspeakable things was the matter with that liqueur?"

His young wife smiled triumphantly.

"Why," said she, "when I came to look at the bottle, just before dinner, I found there wasn't enough left to go round. It was too late to get any more, so I just added to it a bottle of violet toilet water. It was the same color, and it had the same smell, and I knew nobody would notice the difference. Wasn't it good?"

Woman is as Old as She Looks.

It is not age but disease, weakness and ill-health that makes women look old, care-worn and wrinkled. You cannot look your best unless you feel well, strong and vigorous with pure, rich blood and steady nerves. Dr. Chase's Nerve Food makes good looks because it makes good health, restores the healthful glow to the complexion, rounds out the form and gives elasticity to every motion of the body.

East Indian Idols.

The images of the gods in India are not made by a separate caste, but the carpenters and masons respectively make the large wooden and stone idols set up in the temples, the potters the clay idols consumed in daily worship and the braziers, coppersmiths and goldsmiths the little images in brass, copper, mixed metal and gold and silver that are always kept in private homes. The East Indians regard an alloy of brass with five other metals—gold, silver, iron, tin and lead, making, with the copper and zinc of the brass, a mixture of light metals—as a perfect alloy, and this is highly prized as a material for sacred images.

Palmerston and His Muscles.

Lord Palmerston died at his post two days before he was eighty-one, his faculties undimmed and his physical strength little affected by his advanced age. A hidden witness recorded a touching anecdote: A fortnight before his death he saw the old statesman come out of his London house early one morning, look around to assure himself that he was alone, then climb over the area railing around the house and back again to test the strength of his muscles.

Grow Inside.

Little children should grow not only outwardly, but should develop big strong hearts and lungs and other vital organs to prepare for adult life. Scott's Emulsion is an excellent medicine for growth both outside and inside.

Outward and Visible Signs.

Ambitious Young Woman—Tell me honestly, do you think I ever will make a great actress?

Experienced Manager—Not unless you can subdue that bright and cheerful smile. Haven't you learned by observing the pictures of great actresses that they all wear a look of tragic and profound gloom?

Lucky For the Ancestors.

"It's a great thing to have a fine line of ancestors."

"Doubtless it is, and it's a mighty good thing, too, that some of these fine lines of ancestors couldn't look into the future and see their descendants."

A hopeless man is deserted by himself, and he who deserts himself is soon deserted by his friends.

ABSOLUTE SECURITY.

Genuine

Carter's Little Liver Pills.

Must Bear Signature of

Brent Good

See Fac-Simile Wrapper Below.

Very small and as easy to take as sugar.

CARTER'S LITTLE LIVER PILLS.

FOR HEADACHE. FOR DIZZINESS. FOR BILIOUSNESS. FOR TORPID LIVER. FOR CONSTIPATION. FOR SALLOW SKIN. FOR THE COMPLEXION

Purely Vegetable. Brent Good

CURE SICK HEADACHE.

W. SHERIN,

Notary Public and Conveyancer.

Issuer of Marriage Licenses. Agent for several first-class Insurance Companies. Money to Loan

LAKEFIELD, ONT

Flavouring Powders.

While they last, we intend selling a full 25c package of our Non-Alcholic Flavouring Powders, for 15c, prepaid, to any address. Any variety. Superior to liquids and are soluble in water, milk, or syrup, or can be mixed with dry flour. Only a limited quantity will be sold at this price. Order at once. The DOMINION SUPPLY CO., Springville, Ont.

You Wouldn't Hesitate

ten seconds to order

"SALADA"

Ceylon GREEN Tea instead of Japan if you only knew how much superior it really is. One single trial will convince you. Sold in the same form as the celebrated "SALADA" Black Tea, in sealed lead packets only, at 25c. and 40c. per lb. By all grocers.

MAKE A POINT

of trying our long Havana filler, Sumatra wrapper 5 cent cigar. Even if you think that no good cigar can be made to sell for 5 cents, smoke one of our latest new brands and be convinced to the contrary.

No doubt there are better cigars—we have at 10 cents and at 3 for 25c—but our 5c is excellent smoking.

ALIVE C. LeGROS'

Cigar Store and Tony Tonsorial Parlours, George Street, Opposite Market Buildings.

THE IMPERIAL LIFE ASSURANCE COMPANY OF CANADA

ISSUES ONE OF THE MOST LIBERAL POLICY CONTRACTS, CONSISTENT WITH SAFETY AND EQUITY

W. G. MORROW, Agent

OFFICE—437 GEORGE STREET, Peterboro'

Our Pure Ales

Give life and vigour to the weak—cheerfulness and good-fellowship to the convalescent.

AT ALL DEALERS, HOTELS AND CAFES

Toronto Brewing Co

Simcoe St. Toronto

Place Your Orders for the

WHITE LABEL

MANUFACTURED BY

THE Dominion Brewery Co. LIMITED

It is a pure extract of Malt and hops and in quality cannot be excelled by any other brand on the market. Is always in condition and ready for use.

For sale by F. J. R. Mitchell, Alex. Elliott, and W. Collins, Ashburnham

OUR BRANDS:

THE O'KEEFE BREWERY CO., TORONTO, Limited

GIRLS WHO LOVE

Pretty Rings should see the fine line at "Diamond Hall." Rings are Frost's pet line. The greatest care is taken in selecting only the best kinds and every ring Frost sells is warranted.

FROST'S

Jewellers and Opticians
PETERBOROUGH.

THE CAMPAIGN IN NORTH SMITH.

Defective Organization of the Temperance Wing of Mr. Miller's Candidature.

No Place for an Advertised "Alliance" Meeting Provided--No Funds to pay for a Hall--An Amusing Hour of Squabble--A Meeting That Lasted Till Midnight.

Perhaps one of the most amusing incidents of the present campaign took place last night in North Smith. Mr. Nicholls, the secretary of the Dominion Temperance Alliance, was billed to speak at the Orange Hall, in the interests of Mr. Miller, the Conservative-Temperance-Whitney-anti - prohibition candidate in West Peterborough, and Mr. Faint, Mr. Powell, and Mr. Martin, of Peterborough, went out to attend the meeting. On their arrival there they found no signs of a meeting at the Orange Hall, although it was long past the hour for the meeting to commence. There were, however, signs of a crowd going in the direction of Montgomery's school house. On the Peterborough party's arrival there they found Mr. Nicholls standing disconsolate outside the school house, which was not open or lighted. On enquiring as to the meeting, Mr. Nicholls informed Mr. Martin that apparently no arrangements had been made for the meeting, and that he proposed to leave inside of two minutes. Mr. Martin strongly objected to this, reminding him that a very large number of people were there to listen to him, and suggested that he should have the school house opened and go on with the meeting. This he declined to do, as he said the meeting was in the hands of the local people, and he had nothing to do with the arrangements.

Mr. Martin then said he would try to have the school house opened, and on enquiring found that the difficulty was that the $2.00 fee had not been paid. Mr. Martin then explained the matter to Mr. Nicholls, and told him that it was usual to charge this small fee for cleaning the school room after a meeting of this kind. Mr. Nicholls flatly declined to pay, and again reiterated his intention of returning to Lakefield. This seemed very discourteous to the intelligent electors who had flocked to hear him speak, so Mr. Martin paid the $2.00, and suggested that Mr. Nicholls go on and hold his meeting, and stated if this were not done, he himself would appoint a chairman and hold a meeting himself.

By this time the school house was crowded to the doors, and a large number were unable to obtain admission. Then ensued one of the most comical incidents that has ever been recorded in the history of political contests.

Mr. Soloman Northey and Mr. Crowe, of the local Alliance, arrived on the scene, and at once proceeded to insist that Mr. Nicholls leave the hall and return to Lakefield, as they asserted that they would allow no opposition, and no discussion. For about an hour an unseemly wrangle proceeded, Mr. Martin insisting on his right to be heard, as he had paid for the hall. Several times Mr. Nicholls and his friends were on the point of leaving the hall, but at last the openly avowed disgust of the meeting compelled a change of mind, and Mr. Nicholls, to the great amusement of the audience, stated that the only conditions upon which he would speak were that he be allowed to speak last, and Mr. Martin was not to reply to him, though he had no objection to Mr. Powell and Mr. Martin speaking before him. Absurdity could not go any further than this, but at the request of Rev. Mr. Delve, Mr. Martin conceded these conditions, and the "Donnybrook" ended and the meeting proceeded by Mr. Nicholls nominating his chairman and arranging the order of the speakers to his own satisfaction.

After Mr. Delve had opened the meeting with prayer, Mr. Powell dealt with the history of Mr. Lindsay's unfair treatment of the local brethern of the temperance cause, and made a quiet and sensible speech, insisting that the interests of the temperance party would be best served by the continuance of the Ross Government in power.

He was followed by Mr. Northey, who spoke for nearly an hour.

Mr. Martin then dealt with the main issues before the people, showing by what class of men Mr. Miller's candidature was being supported in this campaign, and tracing the various restrictive measures which the Liberal Government had placed on the statute book in favour of temperance in the Province of Ontario.

He was followed by Mr. Nicholls, who made the usual appeal to temperance people to sink party. His speech from his own standpoint was a very able one, but his veiled attack upon Hon. Mr. Stratton and the members of the Government seemed to have little effect upon the fair-minded, liberty-loving electors of North Smith.

At the close of the meeting Mr. Harrison, on behalf of the Orangemen of North Smith, explained that no proper application had been made for the use of their hall, and that it was entirely due to the very careless manner of Mr. Nicholls and his friends, that they owed a hearing given to them to the generosity of Mr. Martin and the visiting friends from Peterborough.

A very successful meeting from a Liberal standpoint closed a little after midnight with enthusiastic cheers for the King.

Ho! for Stony Lake.

The steamer "Majestic" will leave Lakefield for Stony Lake on Friday, May 23rd, on arrival of the 2 p.m. train. This will give a chance to those wishing to remain up the lakes until Monday. The steamer will return from the lakes on Monday in time to connect with the 4.15 p.m. train for Peterborough 4d116

Sticking to it

Is what counts in advertising. One advertisement one time may, and often does, produce results, but people have many things to look at and think of. To impress them permanently with any one article takes persistent and continued hammering. "It is a mistake to suppose a thing has become sufficiently well known to need no more advertising. The public has a strangely short memory. A firm which had for twenty years spent $50,000 a year in making a particular article public, tried the experiment of reducing their outlay to $25,000 per annum. But the next year it took $100,000 to restore them to their position. Enormous fortunes are amassed by those who advertise largely, judiciously, and incessantly; but all who have had experience in the matter will confirm the statement that the latter is the one great point. It does not do to relax in exertion." — Exchange.

Boys, we have a great line of 75 cent Baseball Mitts. Also some selected "Axle Tree" and other clubs.—SAILSBURY CO.

PETERBOROUGH CHEESE BOARD.

First Meeting of the Season Held on Wednesday.

10 3-4 CENTS TOP PRICE.

A Number of Valuable Suggestions by the President, Mr. Drummond as to an Inspector.

The first meeting of the Peterborough cheese board was held on Wednesday. The buyers present were Messrs. Wrighton, Rollins, Cook, Whitton, Fitzgerald and Kerr.

In opening the proceedings the president said he was pleased to see so many present. They had all doubtless received a copy of the rules, which had been carefully prepared during the past winter. He hoped that the buyers and sellers would live up to these rules and deal fairly one with another. Mr. Drummond expressed the sympathy of the Board in the long continued illness of Mr. Andrews of Benafort. He was a cheese maker of high reputation. Mr. Drummond then referred to the action of the Ontario Bank in once again placing in the hands of the salesmen and buyers a book which was useful in recording the transactions of the board. In closing Mr. Drummond alluded to the policy adopted by certain other towns in the province in engaging an instructor exclusively for the use of the factories on the board; the same principle might be adopted by the Peterborough Board.

Mr. Whitton agreed with the president's suggestion regarding an inspector. He thought that the factories located within the boundaries of Peterborough, constituting, say 20 factories, should employ an inspector who could spend all his time among the cheesemakers of the district.

Mr. Riddel read an article from the Montreal Gazette, in which this principle was strongly advocated.

Mr. Cook strongly endorsed the idea and said that the Peterborough district could give an inspector all the work he could attend to.

Mr. Blezard said that while we had the honour of being the model board of the dominion, still they must keep abreast of the times. He thought that if each factory would pay $20 it would be well spent money.

Mr. Rollins endorsed what had been said. He had been an inspector himself, and he was of the opinion that our present inspectors had too much territory to attend to. There are many matters in connection with the factories that a cheese maker cannot attend to but in which an inspector would be of much assistance to him. He instanced cases which came to his knowledge during his term as an inspector.

Mr. Fitzgerald expressed himself as pleased to meet so many of the old buyers and salesmen and others back again.

President Drummond thought that the matter of employing an inspector exclusively for the Peterborough Board was an important one, and that the salesmen should consult with their directors in the matter and report at the next meeting of the Board.

Mr. Galvin advocated the adoption of the Babcock test as a first step towards securing the best possible results.

THE FACTORIES.

The factories boarded as follows—

Keene	70
Worminster	45
Shearer	45
Central Smith	50
North Smith	80
Villiers	45
Warsaw	56
Westwood	70
Oakdale	60
Missing Link	—
Daisy D.	30
Melrose Abby	100
Lakefield	50
Pine Grove	40
Peterborough	—
Otonabee Union	15
Maple Leaf	31
Myrtle	46
Ormonde	—
Young's Point	25
Lang	50
Fraserville	—
Indian River	40
North Dummer	—
Ballyduff	—
East Emily	25
Treewern	65
Bensfort	30
Cedardale	—
Stony Lake	—
Cavanville	70
Crowe	—
Mt. Pleasant	—
Perrytown	—
Blackstock	—
Fleetwood	60
Oak Leaf	—
Darlington Union	—
Buckhorn	50
South Burleigh	—
Hope	—
Brickly	—
Shamrock	—

The ball was started rolling by a bid from Mr. Fitzgerald of 10 cents which was followed by 10 1-8 by Mr. Whitton. Mr. Rollins went 10 1-4, Mr. Fitzgerald 10 5-16, Mr. Whitton 10 3-8, Mr. Rollins 10 7-16, Mr. Fitzgerald 10 9-16, Mr. Rollins 10 5-8 and Mr. Whitton 10 3-4.

He took Norwood, Bensfort, Melrose Abby, Westwood, Villiers, Shearer, Keene, Lang.

In the second bid Mr. Fitzgerald offered 10 5-8 and Mr. Rollins went 10 11-16. There was no other offer and he carried of Warminster, North Smith, Warsaw, Oakdale, Daisy D., Maple Leaf, Pine Grove, Young's Point.

Mr. Fitzgerald then offered 10 5-8 and called Myrtle, Otonabee Union, Treewern East Emily, Cavanville, Buckhorn, Fleetwood, which accepted out Central Smith and Lakefield refused.

Indian River sold to Mr. Rollins at 10 11-16 and Central Smith and Lakefield sold to Mr. Whitton at 10 11-16.

The Board then adjourned.

GOLF BALLS—that is all good makes—we keep. Most of them sell at 25c. A lower priced one won't stand.—The Sailsbury Co.

EVERYTHING UP-TO-DATE. The J. C. Turnbull Co. 363-365 George AND 180 Simcoe St. PHONE 280.

USEFUL ARTICLES FOR THE HOLIDAY

Parasols.
Fancy Parasols in the new stripes, from $1.25 to $5.00.
Black Parasols, in 35 qualities and styles, ranging in price from 35c to $5.00.
See our Parasol window.

Ladies' Linen Collars.
Nine New Shapes in Ladies' Linen Collars, sizes 12 to 14½, at 10c and 15c.

Ladies' Belts.
Ladies' Belts in Patent Leather, Mocha, Silk and Velvet, 20 different styles, price 25c to $1.25.

Chatelaine Bags.
Chatelaine Bags and Wrist Purses, in 3 sizes, at 50c, 75c, and $1.00 each.

Neck Ribbons.
Neck Ribbons, in plains and stripes, at 15c, 20c, and 25c per yard. Colours Turquoise, Rose, Tuscan, White, Cream and Black.

Chiffon Boas.
Chiffon Boas, in whites and blacks, at $2.00, $2.75, $3.50 and $5.00.

Silk Blouses, $5.00.
Silk Blouses, tucked and hemstitched, in Turquoise, Rose, Pearl Grey, Cream and Black, the best, we believe, in the trade, for $5.00.

White Lawn Blouses.
A large assortment of White Lawn Blouses, nicely tucked and trimmed, buttoned in both back and front, ranging from 75c to $3.00.

Separate Skirts.
Special Values this week in Walking and Dress Skirts, in Lustre, Serge, Homespun, Frieze and Cheviot. See our Rainy Day Skirt at $3.99.

Ladies' Suits.
Ladies' Suits in Ladies' Cloth, Venetian, Homespun and Cheviot, prices range from $5.00 to $15.00.

Kid Gloves.
All the latest shades in Perrin's best makes, at $1.00, $1.25, $1.35, and $1.50. Every pair guaranteed.

THE ROSS GOVERNMENT A BUSINESS ADMINISTRATION.

(CONTINUED FROM FIRST PAGE)

of large capital and enterprise to engage in manufacturing and mining, the Government attracts the surplus labor from Old Ontario to a section where it can be profitably employed, invites immigration, sets the wheels of industrial activity in motion, expands production and stimulates every business enterprise in the country.

And we are merely in the infancy of this period of development. The result to be looked for in the near future will place the foresight and statesmanship of the Government beyond question or cavil.

"Nothing succeeds like success." The Government has won friends and supporters all along the line, not so much by argument, not by trading on dead issues, not by appeals to traditional sympathies or prejudices, but by the practical demonstration of the soundness of its policy afforded by the growing prosperity of the country.

Increased trade, orders in excess of the capacity to fill them, larger profits, more customers, a heavier bank account----these are object lessons that appeal to every business man however little interest he may take in party conventions or political speeches.

The business men will support a business Government. They will not clutch at the shadow of vague and wordy promises and miss the substance of honest performance and practical effort.

They realize that not only in their New Ontario policy, but in their advanced line of action in the direction of encouraging industry generally, opening up new markets, developing the export trade, and raising the standard of agriculture, the Ross Government have shown a broader conception of their duties and responsibilities than has previously guided our administrators.

The people are prosperous. Commercial interests are flourishing as never before. The era of expansion is upon us.

Public confidence in the future was never so great. Enterprise never had had more opportunities before it for remunerative effort and investment.

The public have no use for carpers and pessimists—for men whose only effort is to obstruct the wheels of progress.

The business men will support a business Government.

STOCK MARKETS.

BOWLING-ON-THE-GREEN.

At a meeting of the Bowling Club skips last evening the personnel of the twenty-one rinks was arranged as appended:

Rink No. 1.
F H Dobbin,
R J Munro,
Dr Scott,
Dr Boucher, sk.

Rink No. 2.
Adam Hall,
S Belcher,
W D Parker,
Dr Bradd, sk.

Rink No. 3.
F McPherson,
Dr Wightman,
C Graham,
E Brown, sk.

Rink No. 4.
E Runnals,
H E Bradley,
W J Green,
E W Cox, sk.

Rink No. 5.
F Stenson,
R H Bradburn,
W G Ferguson,
A Elliott, sk.

Rink No. 6.
— Greenshields,
Fred Clarke,
R J Frost,
M Green, sk.

Rink No. 7.
R A Dutton,
A W Spence,
H LeBrun,
K Houston, sk.

Rink No. 8.
F J Jameson,
O C Kirn,
M Tooley,
K G Lech,
R Kerr, sk.

Rink No. 9.
D O'Connell,
C F Holmes,
W J Thompson,
Dr Moher, sk.

Rink No. 10.
John Cox,
Dr Burnham,
Wm Smith,
W Pringle, sk.

Rink No. 11.
H L Thornton,
T F Matthews,
M Kennedy,
A Terrill, sk.

Rink No. 12.
W H Robertson,
W McCreary,
W Bunton,
R Waddell, sk.

Rink No. 13.
W H Meldrum,
A T Kerr,
R Denne,
E Ofley,
G Giroux, sk.

Rink No. 14.
Dr Caldwell,
E D Stone,
S D Hall,
A H Stratton,
F H Dixon, sk.

Rink No. 15.
Geo. Edmison,
R M Johnston,
J McIntyre,
Dr. McClelland, sk.

Rink No. 16.
H Overend,
D Davidson,
W Rudkins,
F J Bell, sk.

Rink No. 17.
W A Stratton,
Dr. Neill,
W F Johnston,
J M Brooks, sk.

Rink No. 18.
W Talbot,
R Ross,
D H Moore,
H Rush, sk.

Rink No. 19.
O LePlante,
S A Oke,
C N Brown,
H Armstrong, sk.

Rink No. 20.
H S Macdonald,
E Wanless,
W K Hall,
W Sailsbury, sk.

Rink No. 21.
W H Rackham,
A G Dixon,
A E Jackson,
Lt-Col Edwards,
E C Compiin, sk.

BASEBALL.

The South Central School juniors defeated the young Independents in a well played game yesterday afternoon. Some idea of the skill displayed by the youngsters may be gathered from the fact that the nine innings took but an hour and a half to play. Score, 19—6. The Independents were able to score only in the 3rd and 9th.

CRICKET.

There will be a full practice of the Cricket Colts to-night, and the team for Saturday's match at Campbellford will be picked.

LACROSSE.

There will be a special practice of Y.M.C.A. players to-night at Nicholls oval at 6.45. The second team are specially urged to turn out.

Y.W.C.A TENNIS.

The members of the Y.W.C.A. who desire to play tennis, are requested to meet at association rooms to-morrow evening at 7.30 sharp. The Courts will be open in the evening as well as during the day.

Handy Way to Clean Carpets.
Lots of people are using the "Enterprise" Carpet Cleaner, and praising its virtues. Carpets can be cleaned on the floor, and all stains; grease spots, etc., removed without lifting the carpet. Sold only at Ormond & Walsh's drug store, in 10c and 25c tins. dw

VILLIERS.

(From Our Own Correspondent.)

A public meeting in the interests of Dr. Ford, was held in Villiers school on Saturday night. The speakers who were Dr. Shaw, of Keene, Lawyer Sherry and Dr. Ford, of Norwood, were listened to very attentively by an audience of about 60 voters.

We are pleased to hear that Mrs. John Faux, who has been down with pneumonia for a number of days, is recovering.

Mr. T. Fraser and friend paid a visit to his pretty cottage at Walker's Point on Sunday.

Mr. James Robertson, of this place, had the misfortune to lose a valuable horse on Saturday.

Miss Jessie Millar and Mrs. Thos. Eason will leave on Tuesday to pay a visit to friends in Glasgow and Edinburgh, Scotland.

Handy Way to Clean Carpets.
Lots of people are using the "Enterprise" Carpet Cleaner, and praising its virtues. Carpets can be cleaned on the floor, and all stains, grease spots, etc., removed without lifting the carpet. Sold only at Ormond & Walsh's drug store, in 10c and 25c tins. dw

ANDERSON'S COMMITTEE ROOMS, in Ashburnham, open to-night and each evening until after the election.

TO PAINTERS.

Tenders will be received up to the 30th of May for the

Painting of the Exterior of the Chemong Park Hotel

Painting to be commenced not later than the first week of June, next. The lowest or any tender not necessarily accepted. Particulars on application to the undersigned. L. G. FORBERT, Proprietor.

Bridgenorth, May 21 1902. 6d119

WANTED.

Rail Road Ties and Cedar Poles.

Standard Railroad Ties and 30 foot Cedar Trolley Poles. Address, giving description and prices, P. O. B. Cars, Peterborough, Ontario.

JOHN CAMPBELL
P. O. Box 333, Peterborough.

PHOTOS FOR SPRING

Have your picture taken in your spring costume. Best work and newest ideas in Photography. Lowest prices on all work.

LENDRUM Only Ground Floor Studio—Charlotte St.

The Allin Ice Co'y

(Successors to the Point St. Clayton Ice Company.)

DEALERS IN

Pure Sparkling Ice.

Office:—Aylmer Street. Phone No.

The Daily Examiner.

VOL. XXXII, NO. 120. PETERBOROUGH, FRIDAY, MAY 23 1902. PRICE TWO CENTS

PROBS.—To-day and on Saturday, moderate to fresh south-easterly to south-westerly winds; generally fair and decidedly warm, with some local thunderstorms.

Robert Fair & Co.

THE GOLDEN LION. PETERBOROUGH.

2 Snapping Surprises!

Here's news of two Bargain Chances to begin the Victorian Holiday week, which careful and economical buyers cannot afford to overlook. Just on the verge of the 24th of May, when you are looking for bright, smart suggestions in headwear, we bring them forward.

Increased business is beginning to flood all departments. The tide of activity is swiftly rising. Make it a point to see these two Specials, and be here early :—

Special Sale of Ladies' Sailors at 35 and 50c.

..AND..

Children's Washing Tams at 35, 50 and 65c.

And cheapness is not their only virtue.

Friday, 23rd May, will be market day. Store closed Saturday.

Bright, new, effective headwear is here—bound to interest you if you want something to wear right now.

THE FAIR STORE—383 George Street

A Question of Spex

Do your eyes tire easily?
If so, You need Glasses.
Do your eyes burn?
If so, You need Glasses.
Does the type become blurred in reading?
If so, You need Glasses.
Do you suffer from frontal headache?
If so, Glasses will Help You.
Do you know if you have perfect eyesight?
If not, we can Inform You.
IT WILL COST YOU NOTHING.

Schneider's
Reliable Watchmakers and Jewellers, 391 George St.

THIS STORE WILL BE CLOSED ALL DAY SATURDAY "VICTORIA DAY."

For Outing And Abouting

TIME TO ANTICIPATE MAY NEEDFULS . .

Why not be beforehand in outing preparations? No more opportune time for such selection than now when assortments are fullest. Look around. Every counter offers suggestions.

Victoria Day, Rain or Shine, we have the needfuls. Umbrellas, large and less large for men and for women. Sunshades in plain black and exceptionally beautiful fancies. Prices run something like this, but space limits us to a few lines only:

Men's 25 in. Umbrellas in assorted good tops, steel rods, with natural and black Congo handles, silver and gilt tipped. Blister and natural wood handles, the latter silver tipped (all steel rods. Umbrellas worth $1.25 to $1.60. This big purchase says..... 98c

Another special with silk and wool and taffeta tops, with steel rods, fine silver tipped Congo handles, regular $2.75 to $3.00. All new but big purchase, price..... 2.00

Women's Black Umbrellas 23 inch, with taffeta and fine gloria tops, steel rods, patent opener, strong neat frame, with assorted horn handles, 18 only, a gem—at the big purchase price..... 1.50

Ladies' 23 inch tight roll taffetas, with rich fancy Dresden silver and gilt tipped handles, concave rib, new patent opener, worth $2.75, but big purchase price is only..... 1.98

We'd like to go on talking Umbrellas, but must content ourself with two lots of fancies.

White gloria top Sunshades with silk edge, neat white handle, strong frame, white ribs, regular $1.50 quality. Big purchase price..... 98c

Another, and the greatest plum that ever came our way in select Coloured Sunshades, in a big assortment of patterns and colours, elegantly mounted and swell productions in every way—$2.75, $3.50 and $4.00 qualities, but big purchase price..... 1.98

SILK FLAGS

Union Jacks and Canadian Silk Flags, size 10½x15, worth 35c, for.. 25c

Silk Union Jack Flags, 30x28 inches, worth $1.25, for..... 69c

LACE COLLARS DIRECT FROM MAKERS

Butter Coloured Applique Collars, nice shape, good size. Special 25c

Cream Coloured Honiton Lace on sheer batiste square shape and exceedingly tasty. Special..... 50c

Guipure Lace Fichus, with Oriental flounce, sightly..... 60c

Regular Linen Coloured Arabian Lace Collars, very heavy make. Special..... 90c

Biscuit Arabian and Battenburg Lace, effective shape. Smart..... 1.50

LAWN TIES

Of Fine Lawn, with tucks and insertion ties that look fresh and clean, and take kindly to the washing..... 19c

ALEXANDRIA RIBBON COLLARS

Of all linen, the newest shape for summer 1902, with which to wear your charming neck ribbons..... 15c

BELTS

More numerous than ever before in variety. Most every good style is represented here. Our "Quarter" line offers a splendid assortment. Ask to see our Belts.

READY-TO-WEARS

Suits, Separate Skirts, Jackets, Blouses, Underskirts, Whitewear, etc. Always up-to-date—always rightly priced.

MILLINERY

Seems almost unnecessary to mention our Millinery Dept. It has advertised itself. Its modish hats and fair prices have strongly appealed to the Peterborough ladies this season. We are here to serve you. Avoid the rush if possible the last day. Speak now for your 24th Millinery.

TRUSTWORTHY DRY GOODS UNIFORMLY RIGHT PRICES.

WANTED.

WANTED.—A GOOD COOK, ALSO A Housemaid. Apply at once at the Examiner office. 3d130

WANTED. — TWO OR THREE GOOD Girls. Apply at Parker's Laundry, Charlotte street. dtf.119

WANTED.—A GOOD GENERAL SERvant, no washing or ironing. Apply to Mrs. J. D. Collins, 194 McDonel street. d117

WANTED.—IMMEDIATELY, A YOUNG Girl as nurse. Required during the afternoon only. Apply to Mrs. Louis M. Hayes, 385 Reid street. tf.117

WANTED—ON OR BEFORE MIDDLE of June, a good general servant; no washing; highest wages paid. Apply at 130 Gilmour street. d102

WANTED.—TO PURCHASE, A SECOND-hand steam Yacht, with about 24 foot keel. Send full particulars. Address "Yacht," Drawer "D," Peterborough, Ont. d95tf

MEN AND WOMEN TO DO COPYING at home; $5.00 to $12.00 weekly working evenings—no canvassing; enclose stamp. King Mfg. Co., 3 Warren Ave., Chicago. 1d.

ACTIVE AGENTS WANTED FOR "THE World on Fire," by Murat Halstead. Burning mountains in American Indies explode, destroying cities full of people. Startling history of appalling phenomena, threatening the Globe. 600 big illustrated pages, only $1.50. Highest endorsements. Biggest profits guaranteed. Agents clearing clearing from $3 to $25 daily. Outfit free. Enclose ten cents for postage. The Dominion Company, Dept. L., Chicago. 30d118

AGENTS WANTED.—FOR THE COMplete story of the Martinique and St. Vincent Horror, and the World's Greatest Disaster, by Hon. William A. Gareache, for five years United States Council at Martinique, assisted by the survivors. Magnificently illustrated, 500 pages, retail price $1.50, to agents 75c, one book in ten free, magnificent premium picture with every sale, freight paid, credit given. Send 10c to pay postage on free prospectus. World Publishing Company, Guelph, Ont. 6d116

WE HAVE THE MOST PERFECT AND effective system for collecting debts in Canada, U. S., and Europe, without using offensive methods to your debtors. Remittance on day of collection guaranteed. Reasonable charges. Call, write, or 'phone Main 2927, and one of our representatives will call on you. The International Mercantile Agency, of Toronto, M. J. Galvin, representative, 430 George street, Peterborough. 30d91.

50 LABOURERS WANTED

For Out of Town Work.

Wages from $1.75 to $2.75 per day. Board $4 per week. Cost of transportation $10. Do not be idle in town when you can be working out of it.

INTERNATIONAL CORRESPONDENCE EMPLOYMENT ASSOCIATION.

LOCAL BRANCH—430 GEORGE STREET
Phone No. 16.

READ THIS.

$700.00 in the Bank will yield you $21.00 per year. We can give you better security and a return of over $71.00 per year, for the same money. See cards in our office window for other profitable investments. Choice Building Lots, Houses and Lots, Gardens and Farms for sale.

Phone 378. T. HURLEY & CO.
Near Post Office, ground floor.

D. N. CARMICHAEL

M. D., C. M., L. R. C. P.

Special attention given to Diseases of Women and Surgery.

OFFICE AND SURGERY—Corner of Brock and Water streets, Peterborough. Telephone 238

ISN'T IT A FACT

—as the cross-examining lawyer would say—that you, on or about this season of the year, have a longing for a smart new Suit and an extra pair of Trousers?

Nothing else will go so far—to give you that rejuvenated feeling so indispensable to a live and energetic citizen of Peterborough.

We can make up to your order the highest class of imported and exclusive Suitings and Trouserings.

Laidlaw

DRAPER,
Opposite Oriental. Hunter Street

Western Rheumatic Powder and Blood Purifier

Has given wonderful satisfaction to persons suffering from Rheumatism, Sciatica, Lumbago, etc. Testimonials freely given.

30 Cents a Box

PREPARED ONLY BY

H. H. Edmison

DRUGGIST, Etc.,

290 George Street . . . . Phone 102

All Patent Medicines sold at best Cut-rate prices.

Cake and Cakes

That please the eye and taste good, are made of the purest materials and by expert bakers at LANE & CO'S Model Bakery and Restaurant.

We demonstrate these facts in our Bake Shop every day, and are kept busy all the time.

We make Lady Fingers, Macaroons, Fancy Cakes of various kind—Angel Cake, Pound and Raised Loaf Cakes, Birthday, Anniversary and Wedding Cakes, plain or ornamental, in any design you wish.

LANE & CO.

Model Restaurant, Bakery and Confectionery.

WHAT THE ROSS GOVERNMENT HAS DONE FOR LABOUR.

MR. STRATTON AT BOBCAYGEON:

A prominent and praiseworthy feature of the policy of the Liberal Government is their enactment of legislation to protect the rights and promote the interests of Labour. Previous to the accession of the Liberal party to power nothing had been done in this direction. The Conservatives, though loudly proclaiming their friendship for the workingmen and claiming their support on the score of these sounding questions, refused to listen to their appeals for justice. They did nothing to counteract the crying evils and abuses which had grown up in connection with the industrial system. The terrible grievances under which the wage-earners suffered were fully exposed by a Royal Commission appointed in 1881, but no action was taken to rectify them.

It is to the Liberal party of this Province that Labour owes the Factory Act, first brought into operation in 1886 and perfected and strengthened by repeated amendments, so as to make it more effective. By these enactments, women and minors are protected against over-work, the employment of young children prohibited, sanitary conditions in factories secured, and safe-guards provided against accidents.

The principle embodied in the Factory Laws has been extended to various other classes of employees, and special acts have been passed dealing with the specific conditions in various trades, so as to secure the health, safety and comfort of the workers.

The Mechanics Lien Act, first adopted in 1873 and subsequently amended, protects workingmen employed in building and similar work against being defrauded of their wages, by making the property liable for the debt incurred by the contractor.

Employees have been made liable in damages for accidents to their workmen caused by defective machinery, the negligence of those in control, or the operation of factory rules.

The Railway Accidents Act, compelled railways to effect a number of specified improvements, so as to greatly lessen the dangers to life and limb incurred by those in their service.

The Mine Workers, whose occupation is necessarily a hazardous one, have been protected against preventable accidents so far as it is possible to do so by carefully devised legislation.

The collection of wages has been facilitated, and a cheap and simple process provided to enable the labourer to recover his due with little cost, inconvenience or delay.

Trade Unions, instead of being, as formerly, under the ban of the law, have been accorded the advantage of legal incorporation, and in cases where they give benefits to their members, can be registered as friendly societies, giving them stability and guaranteeing their members against imposition.

Conciliation and arbitration, as a means of settling labour disputes and avoiding strikes, have been encouraged by legislation, based upon measures which have worked successfully abroad.

A Provincial Bureau of Labour in charge of a competent and representative labour man, has recently been established for the collection of labour statistics. Last session its functions were enlarged by making it the duty of the Secretary to become a mediator in disagreements between employers and workmen.

Canadian workmen have been protected against an influx of alien labour by a law passed in 1886, making all agreements made with such labourers void, as against those introducing them. In 1900 a law was enacted forbidding the employment of aliens in the construction or operation of subsidized railways. The same law also provided for the payment of the current rate of wages by railways receiving public subsidies.

Workingmen have been secured time to poll their votes at elections without reduction of pay.

In 1901 there was introduced the act respecting Sanitary Regulations in unorganized territories, giving the Government power to regulate the cleansing and inspection of lumber, mining and railway construction camps, and providing for medical attendance and the erection of hospitals when found necessary.

(CONTINUED ON EIGHTH PAGE)

Daily Examiner.

London (England) office—142 Fleet street, E. C., Central Press Agency Limited, Special Agents.

FRIDAY, MAY 23, 1902.

THE SONG OF PROSPERITY.

North of Lake Nipissing and the line of the C. P. R. connecting North Bay and Mattawa, north of Lake Huron and Lake Superior and the Rainy River, lies a vast tract of territory which has come to be known as "New" Ontario. It stretches away toward the pole as far as Hudson's Bay, and comprises about 100,000,000 acres, whereas all the rest of the province amounts to only 26,000,000 acres. Just why this northern territory should be called "New" Ontario does not strike one at once, because it was not known to the westward moving civilization as early as was the fertile peninsula of Southern Ontario. The "New" seems to have been prefixed because it is only recently that the latent wealth of the territory has been discovered, and, besides, thanks to the old maps, which have shoved that portion of the map into a corner, and drew it on a small scale, the true extent of that country has never been dreamed of.

The first thrills of life are now passing through that long-neglected land. At Sault Ste. Marie one of the greatest industrial developments in America, if not in the world, is now springing up. But Sault Ste. Marie is not advancing alone. It is being followed by Rat Portage in the extreme west, by Port Arthur and Fort William, by North Bay and Mattawa, and by a score of smaller towns along the north shore of Lake Huron and the railway lines. Everywhere there is a feeling of buoyancy. The casual visitor cannot escape it. At North Bay there is not a house to be had, and frequently two or three families are living in one house. The hotels are crowded, and cots line the corridors, while sometimes even this convenience is denied guests. The expectation of the Government railway into the Temiskaming district is booming things, and everyone is hopeful.

A similar hopefulness exists everywhere in the new country. The sawmilling industry has received an unparalleled impetus from the Government's saw-log policy, and new mills are springing up like mushrooms. Capital from the United States and Great Britain is being poured into the mines, and great nickel, iron and copper industries are now assured.

The tide of immigration has turned to New Ontario and settlers are coming in from the States, from Europe and from older Ontario at a hitherto unheard of rate. They will find good homes, because, despite the rocks which are so evident from the railway lines there are millions of acres of fine arable land.

At the present time the Colonization Department of Ontario is receiving on an average about 75 letters a day from farmers in various parts of the world, enquiring about New Ontario lands. A number of these home seekers reside in the western States, and were formerly residents of Canada. Others are from England, and other European countries, and among these the Department has to deal with a class who are not used to farming as carried on in America. These are invariably advised to work with an Old Ontario farmer, until they have mastered the elements, before they take up land for themselves.

Hitherto Manitoba and the Northwest have overshadowed New Ontario as the promised land for the home seeker, the reason being that the settler there has no clearing to do before he is able to put in his first crop. Now, however, wooded farms in New Ontario are becoming more attractive to settlers, because, with the growth of the saw-milling industry and the springing up of pulp mills, the settler is able to make money while clearing his land.

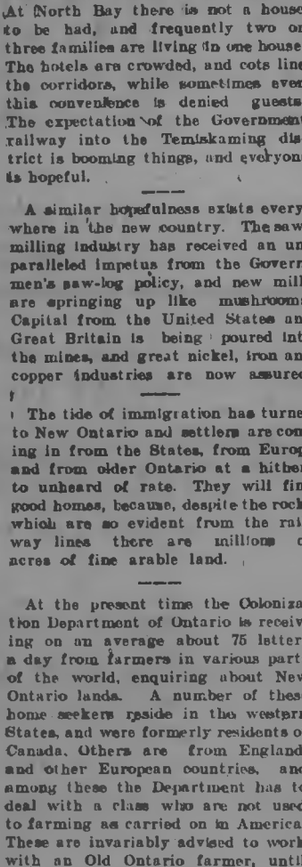

For more than 35 years Nestlé's Food has been the favorite of the intelligent physician, and a household word the world over.

Nestlé's Food makes vigorous, healthy children and keeps them so. No other food is so readily digested and assimilated.

Nestlé's Food is purity itself and requires the addition of water only (no milk) to prepare it for use.

Sample free to any address.

LEEMING MILES & CO., MONTREAL.

ONTARIO'S WISE SYSTEM.

One of the most conspicuous successes of the Ontario Government is its administration of our timber resources. It has always received good prices for its timber areas, thanks to the excellent quality of the forest product and the fair and honourable way that lumbermen have been treated. The companies know from experience that the Government will provide facilities needed to help get their cut of timber to market, such as building dams, slides, etc. This knowledge, together with other considerations mentioned, leads lumbermen to offer better prices than they would under different conditions, and the extent of these prices, especially compared with those of other provinces or States, much more than compensates for the expenditure mentioned. But independent testimony to the excellent administration of our timber resources is not lacking.

Speaking at a gathering of Michigan lumber dealers at Saginaw, Mich., December 10, 1901, Mr. R. H. Roys, of the Saginaw Lumber and Salt Co., paid the following tribute to the timber policy of the Canadian Government;

"A little over a year ago the lumbermen could go out and buy stumpage on the Spanish tributary streams for $1 a thousand, and frequently pieces were snapped up at last than that price. In contrast, notice the prices obtained by the Ontario Government in September last, when portions of the townships back of the Canadian Soo brought $10 stumpage, according to the reports of the timber cruisers. I cannot refrain from speaking, while passing, about the wise system pursued by the Canadian Government in handling their timber, as compared to that of our own, where the Government obtained only $1.25 an acre for land and timber. They (Ontario) put up the timber separate from the land, at auction, the highest bidder obtains a license to cut whenever he chooses, but when the timber is cut he is obliged to pay the Canadian Government $1 a thousand for the stumpage, or even more. In the sale of 1892 the province of Ontario realized $2,250,000 from the timber offered and still kept the land, such as it was. The men who measure the logs are licensed scalers of the Canadian Government."

It will be noted that by the Michigan system both land and timber pass to the purchaser of limits. If that system had been in force in this province from the beginning, is it probable that the rich pine that covered parts of this county would not have passed into the hands of the lumbermen, and we should not have had many now well settled and prosperous townships, peopled with a thriving population, a much better national asset than pine.

It should also be remembered that in 1884, prominent members of the party Mr. Whitney leads, conspired with an American lumberman to bribe certain members of the Legislature to desert the Liberal party and vote for the American system of selling timber — that is, the land to go with the timber — at a nominal price. Opposition criticism of the Ontario timber policy comes with bad grace, especially when it collides with facts, and a traitorous record on the part of their party towards our timber resources.

The Kidneys and Liver

Any interference with the proper performance of the functions of these most important organs should never be slighted. If it be, serious consequences are sure to follow.

IRON-OX

TABLETS

ARE AN INVALUABLE CORRECTIVE

Price, 25 Cents

MR. WHITNEY'S CAMPAIGN.

The general impression produced by Mr. Whitney's campaign is one of disappointment. There doubtless are points in which the policy of the present Government might be improved, and the country at present is receptive of new ideas. But Mr. Whitney has given the people no new idea. They are ready to advance, but he has never given the word. There is a class of men who sometimes render useful service to the State by putting on the brakes. But we hardly think that is what Ontario wants at the present time. There is no proposal that we shall engage in any hazardous experiment—adopt Socialism or bi-metalism, or declare war against anybody. It is proposed that the Province shall be governed very much on the old lines, and that all possible aid shall be given to the development of what is called New Ontario, the northern and western portions of the Province. There is to be expansion, but not inflation—progress, but not rash and hazardous experiment. It is the opportunity for men whose ideas are original, and at the same time sane and practical. That opportunity Mr. Whitney has not grasped. It may be that the ground is already occupied; that we have a Ministry that is thoroughly alive to the needs of the hour. But if this explanation is rejected as too flattering to Mr. Ross and his colleagues, where does it leave Mr. Whitney? Where is the great opportunity for the advancement of Ontario that the Ontario Ministers have missed, and that Mr. Whitney has perceived and pointed out to the electors?

In the answer to this question will be found the secret of the disappointment produced by Mr. Whitney's campaign, and in the gradual waning of the hopes of his friends. There is no "body" in his speeches—nobody remembers or quotes passages from them. They may satisfy those who have already made up their minds to support him, but they attract no new support. There is often vehemence, but when the vehemence is analyzed it is not found to represent force, but merely violence, exaggeration or illtemper. There is no leadership, no evidence of a sure and strong grasp of Provincial questions.

Some of Mr. Whitney's followers may comfort themselves with the belief that he has a strong, definite policy concealed somewhere, and that if he is made Premier he will reveal it to an astonished and admiring world. This explanation may do very well for the faithful, but it can hardly be expected to win new friends.

The campaign has now been in progress several weeks, and it is evident that the Opposition leader has not gained ground. His extraordinary change of front on the question of taxing corporations is not calculated to inspire confidence in him as a legislator and an administrator, and his promise to give the settlers the pine on their lands had evidently not been carefully thought out before it was made. Indeed, Mr. Whitney's suggestions often seem to be the result of mere impulse, according to his own mood or that of the audience. They are not parts of a clearly considered policy, and they consequently make no enduring impression on the public mind.

The thirty years argument is a two-edged sword. It is a serious matter to change a policy and course of administration which has been followed for thirty years, and it is natural that people should desire to know what is to be the nature of the change. There is no reason for taking a leap in the dark. The affairs of the province are not in a desperate state; there is neither confusion nor stagnation, but steady and vigorous progress on definite lines. Whoever demands a change under such conditions must show good reasons, and these have not been given. The Opposition campaign drags wearily along, becoming more and more feeble as the election approaches. There is a lack of strong, clearly-defined views of Provincial questions.—Globe.

AN OPPOSITION WHICH OPPOSES PROGRESS.

The Conservatives, at election time, claim to be anxious to develop New Ontario, yet their record is against them. They have steadily opposed the chief steps taken by a wide-awake Government to accomplish this object.

In the first place, if Conservative contentions had prevailed, we should have had no new Ontario, as we now know it.

The Conservative party opposed the acquisition by the province of New Ontario, and even after the territory had been awarded to us declared we should have not one stick of timber nor one pound of minerals.

Then Mr. Whitney and his followers opposed the development of New Ontario by opposing the building of the Algoma Central Railway, and the wonderful developments that go along with, and are produced by, it. He called the land grant a "gigantic steal," yet when he was at the "Soo," this month, he broke bread with the "thief" who made the "steal," Mr. Clergue, and said he was "amazed" at the wonderful industries, whose progress he so violently opposed.

Then the party of Mr. Whitney have been opposed to local development by their opposition to colonization roads, a boon to the new settlers, without which life in many new settlements would have been almost impossible. By means of colonization roads, settlers have not only been helped in conquering a new country, but have been able to reach their market towns and patronize and help enrich our merchants.

In 1877 Mr. Paterson, Conservative member for Essex, moved, seconded, by Mr. Harkin, "that the 80th resolution regarding colonization roads, be amended by substituting $50,000 for $77,300." This would have reduced the grants for colonization roads by $27,300.

In 1894, Mr. Campbell of Algoma East, moved, seconded by Mr. Miscampbell, that "the resolution relating to the Crown Lands Department be not carried but be forthwith referred back to committee of Supply, with instructions to reduce the grant of $125,309 for Crown Lands to $60,000, thus reducing the grant for the Crown Lands Department by $65,309." And let it be remembered that the expenditures on Crown Lands are mostly for colonization roads.

Settlement can't advance and new country be opened out without railways, yet the Opposition were hostile to even that absolutely necessary preliminary step.

In 1893 Mr. Miscampbell moved; "That the 89th resolution be not now agreed to, but be referred back to a committee of the House with instructions to amend the same by striking out the item of $35,000 proposed to be voted for surveys of new townships in the new districts."

In 1894 Mr. Miscampbell moved, seconded by Mr. Clancy: "That all the words in the motion after 'that' be struck out, and the following substituted therefor: "That this House disapproves of the large expenditure which is made annually by the Crown Lands Department for surveys, amounting to upwards of $35,000."

In 1899. Mr. Whitney moved, seconded by Mr. Matheson, that the grant to the Ontario & Rainy River road be reduced by $330,000. Had this motion been carried the enterprise would have been blocked.

Again Mr. Whitney moved, seconded by Mr. Marter, that the proposed grant of $2,000 per mile for a distance not exceeding 250 miles to the Ontario, Hudson's Bay & Western Road be struck out.

In the season of 1900 Mr Whitney called the bargain made by the Ross Government with the Algoma Central Railway Company a gigantic robbery and a phenomenal steal, and yet the grant thus made has been the chief stimulus of the amazing development, which has since taken place in and about the "Soo."

What is the use of having a great country if it has not been surveyed?

How can settlers be got in if you have no colonization roads?

How can a country be opened up without the aid of railways?

The people of Ontario will decide to leave the development of New Ontario to the party which fought for its possession, and has shown itself to be capable of managing it.

Mr. Whitney and his party haven't a title to the right of administration of a foot of the land they were willing to have divided between Quebec and Manitoba. They have shown an obstructive and unprogressive spirit and that is the spirit no energetic elector of New Ontario wants to see in those who manage our affairs. They want life, go and advance. They want a well defined, energetic policy of development all along the line.

"Mr. Whitney affirms that the Government taxes the corporations," says the Galt Reporter, "and then asserts that they pay the Government for taxing them. If there's one thing about Whitney that's more marvellous than another it's his logic."

Danger Next Door.

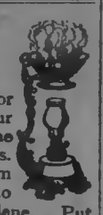

Perhaps it's diphtheria, or scarlet fever. Keep your own home free from the germs of these diseases. Prevent your children from having them. You can do it with our Vapo-Cresolene. Put some Cresolene in our vaporizer, light the lamp beneath, and let the vapor fill the sleeping room. Have the children sleep in the room every night, for it's perfectly safe, yet not a single disease germ can live in this vapor. Ask your doctor about it.

Vapo-Cresolene is sold by druggists everywhere. A Vapo-Cresolene outfit, including the Vaporizer and Lamp, which should last a life-time, and a bottle of Cresolene, complete, $1.50; extra supplies of Cresolene 25 cents and 50 cents. Illustrated booklet containing physicians' testimonials free upon request. VAPO-CRESOLENE CO., 180 Fulton St., New York, U.S.A.

Recommended and sold in Peterborough by H. H. Dinnisse, druggist.

Pale cheeks rapidly become rosy when Miller's Compound Iron Pills are taken. 50 doses 25 cents. Sold by all druggists.

WE HELP MEN TO KEEP UP-TO-DATE.

A GREAT STOCK AND GREAT OFFERING

IN

MEN'S HATS AND FURNISHINGS

There is so much that is exclusive, dashy, stylish and beautiful in our Men's Hats and Men's Furnishings that they can readily be picked out as Fashion's Favourites. Just a little better, just a little cheaper, just the little somethings that make this the place to buy Men's Hats and Toggery.

Look through our list of prices---we can't enumerate everything, but this is a sample of what you may expect in our great offering of Men's Hats and Furnishings :—

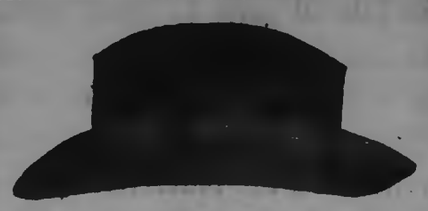

$3.00 Pearl and Grey Fedora and Soft hats, English Fur Felt, $2.00 each. Christy's, Lomis, and Harrison's makes.

$1.50 and $1.75 Fedoras, Pearl Grey, Brown and Black, $1.00 each. English and American made.

$2.50 and $2.75 Stiff Hats, Black, Christy's make, Harrison's make, $2.00 each.

$1.50 and $1.75 Black Stiff Hats, lined or unlined, English manufacture, $1.00 each.

75c and $1.00 Soft Felt Hats, in different colours and shapes, 50c each.

$1.50 and $1.75 Fine Fur Felt Crush Hats, specially for outing, bicycling, boating, etc., $1.00 each.

$2.50 and $2.75 "Panama" style Soft Hats, all colours, to clear for $2.00 each.

Children's Tams, a very large and choice assortment of whites, creams, blues, cardinals, fawns, etc. in all classes of material, 18c up. All the latest summer styles.

Boys' and Girls' Stockings, all wool, fine ribs, double heels and knees, English manufacture, sizes, from 5 to 6½, for 15c each, regular 30c; sizes from 7 to 8, for 20c each, regular 40c; sizes from 8½ to 9½ for 25c each, regular 50c each.

Men's and Boys' Flannelette Night Shirts, sizes from 12½ to 17½, regular price 75c, for 49c each.

Men's Balbriggan Underwear, shirts with long sleeves, French neck, all sizes, drawers to match, regular 40c quality, for 25c each.

Men's Black Cashmere Hose, pure wool, English make, all sizes, 3 pair for 50c.

Ties, Suspenders, Shirts, Sweaters, etc., all being sold at very close prices during this sale.

Ladies' Sailor Hats

Black and white mixed, wide bands, 29c each. White, with black or white bands, fancy edge, 25c each.

Blacks, with black bands, plain straw, 18c each. Rustic Blacks, heavy braid, 25c each. Rustic Whites with wide black bands and white bands, 39c each. Fine Split Straw, white, with silk bands, 75c each. Extra Fine Rustic, white, black or white silk bands, 75c each. Extra Fine Rustic Black, silk band, striped black and white, 45c each.

Ladies' "Redfern" Styles, rustic braid, white silk trimming, with buckle, $1.00 each, worth $1.50.

Ladies' "Alpine" style, rustic braid, fancy silk trimmed, worth $1.50, for $1.15 each.

THOS. BARRIE

HATTER AND MEN'S FURNISHER.

MADILL'S BAKING POWDER

Put up in ONE POUND TINS. Keeps well. The last is as good as the first.

PRICE 10c PER POUND TIN.

WILLIAM MADILL

Oak Hall Drug Store, Corner George and Murray Streets.

Prepared for Summer

with an abundance of first-class COAL and WOOD for all purposes. Yard is well stocked with Lumber, Shingles and Building Material, Portland Cement and Grey Lime.

R. HICKS & CO. 'Phone 48. Rathbun's Old Stan Corner Murray and Bethune Streets

ODDS AND ENDS

Of Men's Women's and Children's Boots and Shoes . . . . . .

To close out at profitter's prices as follows :

1 Lot Men's Chocolate and Tan Lace Boots, sizes 9, 9½ and 10. Choice....	$1 00
1 Lot Men's Box Calf, Boston Calf and Kangaroo Hals, sizes 6 to 10. Choice	1 25
1 Lot Women's Dongola Button and Lace Boots, sizes 3 to 7. Choice.....	1 25
1 Lot Misses' Dongola Button and Lace Boots, sizes 11 to 2. Choice.....	1 00
1 Lot Children's Lace Boots, size 8. Choice.....	.50

And many other bargains that space will not permit of mentioning.

ROBERT McWHINNIE'S

Phone 230 324 George Street

WILSON'S FLY PAD

POISON

THE BEST FLY KILLER

DESIRABLE PROPERTIES FOR SALE.

The Executors of the Estate of the late Thomas Henry offer for sale the following desirable properties, viz.,—

Parcel No. 1—No. 294 Sherbrooke street, the homestead, with half acre lot, good dwelling and in a desirable locality;

Parcel No. 2—No. 217 Charlotte street, a two story brick house, opposite the skating rink;

Parcel No. 3—No. 212 Charlotte street, opposite the Methodist church, a good [illegible] brick house.

The above properties are all in good localities, centrally situated, and will be sold at moderate prices and on easy terms. For particulars, apply to Mrs. Thomas Henry, 294 Sherbrooke street, or to Myles Henry, at Henry & Co's. Grocery.

ROUTLEY'S STORE NEWS

HEIGHT OF WALL PAPER SEASON.

Our Wall Paper Department has been thronged for the past week with busy people, choosing from our immense stock. The maker's season is ended. He's laying plans for fall. We found one who had a quantity which we secured at less than half—all this season's goods. As an example of how cheap we will sell, read this offer :—

FREE TO ALL!

1,600 Rolls Ingrain Papers, any desired colourings in Blue, Greens—in fact any shade made, 20 inches wide. Our price will be :—Buy enough border at regular prices any place, to do your hall or room, and we will furnish the paper free.

Ingrain Borders, per yard 15c

SATURDAY OFFERING.

130 Chamber Sets, 10 pieces, floral decoration, nicely tinted in colours, Pink, Green and Yellow, regular $3.75, Thursday and Friday 2.98

65 Dinner Sets, assorted colourings, 97 pieces, consisting of 12 soup, tea and Dinner Plates and Bread and Butter Plates, 12 Fruits, 12 Cups and Saucers, 2 Platters, 1 Gravy, 2 Vegetable Dishes, 1 Sugar and Cream Bowl, 1 Tea Pot, regular $7.50, for Saturday 4.98

50 Black Jet Tea Pots, decorated in colours, clearing at 15c

Crockery of all kinds, Cutlery of all kinds, Plated Ware in great variety.

Our advertising appeals to you. We offer nothing but up-to-date Goods at half what you will be asked elsewhere for the same goods. Take note of this. We lead in good goods at low prices. Others follow us at

ROUTLEY'S

379 George Street. Peterborough. 283-284 Queen Street West, Toronto.

Telephone 366.

Having resumed business in the old stand I am prepared to give prices to suit all.

Sets of Teeth, Best, ...	$7.00
Sets of Teeth, Good, ...	6.00
Gold Crowns, 22k.	5.00
Silver Fittings, ...	50
Gold Fillings, ...	1.00 up.
Extracting, painless, ...	.50

WILL S. HALL, L.D.S., D.D.S.

Rooms 2 and 3 Over China Hall.

Office Hours—8 a.m.—6 p.m. 7—9 p.m.

PLUMBING, GAS and STEAM FITTING

Having purchased a complete plant of Plumber's Tools, Machinery, etc., also a stock of first-class fittings in brass and iron goods, I am better prepared than ever to give you a first-class job at very moderate prices. Keeping myself fully posted by studying the latest and best literature on heating and plumbing, I can advise and put into practice the newest and best methods in this line of business. Carrying a select stock of iron pipe and fittings, steam, copper, and galvanized iron boilers, closets, baths, sinks, lavatories, tanks, etc., all fitted up in the best manner. Iron pumps, pipe, points, etc., in stock, wells driven, and every description of plumbing, steam and gas fitting work done promptly. Brass, stop, waste and ball cock valves of every kind, steam guages, etc. Ring up Telephone 338.

R. J. G. SUTHERLAND,

328 George Street, Peterborough

STORES TO LET.

The following stores in the Market Block, George Street, Peterborough, are to rent :—

The one at present occupied by Henry Best.

Also, the store at present occupied by the C.P.R. Ticket Office will be to rent after the 30th of April.

Apply to Commissioners of the Town Trust. dtf

Removal Notice!

Having leased Store No. 136, Hunter street, immediately under our old offices, we will occupy the same in future, and cordially invite all our old patrons, and the public generally, who want to procure or get rid of anything in Real estate, to favour us with an early call, because, as usual, we always have good bargains for all who want to buy, and buyers for all who want to sell. What more can you ask?

T. HURLEY & CO.

'Phone 376. Near Post Office

LONG'S WEDDING CAKES

Are unequalled for fine quality and artistic decoration. Orders for weddisgs filled with the most careful attention to every detail.

LONG BROS.,

Caterers and Confectioners.

FOR SALE.

$1300.00 will buy a Two Storey Brick House, in good locality. Terms to suit purchaser. Apply to

H. C. STABLER, 304 George St

GREY LIME

FOR SALE.

100 Jugs different sizes, Stove Lids and Legs, all sizes, 1200 ft. 3 in. Pipe, at 5c per ft, Rake Teeth, Neck Yokes, Bottles, Bolts Hinges, Shoes, Weights, Show Cases and other things too numerous to mention. Call and see what I have.

WOOD FOR SALE.

Highest cash price paid for all kinds of Scrap Iron.

GEORGE STEVENS.

Phone 273 P. O Box 699

A VIEW OF THE FIELD

Nomination Day Passes Without Special Surprises.

SOME SOCIALISTS NOMINATED.

Mr. Lucas, Conservative, Elected by Acclamation in Centre Grey—Toronto Has No Fewer Than Sixteen People Running—One of Them Is a Lady—Premier Ross at Mt. Brydges.

Toronto, May 23.—The nominations are over, and we are in the last week of the campaign. There were no special surprises yesterday, though independents appeared here and there at the last moment, increasing the number of three-cornered contests. There are, in fact, in several ridings more than three candidates, as in the case of the four Torontos, and in London and West Hamilton, in each of which there are four nominees. In the Torontos the regular party nominees are supplemented by four Socialist candidates, including the lady who had been nominated in North Toronto, and also by four Socialist-Labor candidates. In London, besides the regular party candidates, there are a Prohibitionist and a Socialist in the field. Socialists appear here and there elsewhere in the province, and there are several Prohibition candidates. In West Hamilton, besides the party nominees, Mr. E. A. Colquhoun, the former Conservative member, adheres to his expressed intention of remaining in the field, and his reception was quite cordial. This contest promises to be a particularly interesting one.

There appears to have been only one acclamation, that, namely, of Mr. Lucas, Conservative, for Centre Grey. In several ridings, however, the opposition to Government candidates is practically nominal.

Premier Ross speaks to-night in Windsor, and the Opposition leader, resuming work outside his constituency, speaks at Napanee.

The following candidates are nominated:

Liberal Candidates.

Riding.	Candidate.
Algoma	D. M. Brodie
Addington	G. A. Aylesworth
Brant North	D. Burt
Brant South	T. H. Preston
Brockville	G. P. Graham
Bruce North	C. M. Bowman
Bruce Centre	Dr. J. M. Stewart
Bruce South	R. E. Truax
Carleton	Donald H. Maclean
Cardwell	Lincoln Hutton
Dundas	W. G. Smyth
Durham East	H. H. Walker
Durham West	W. Ricard
Elgin East	Dr. Sinclair
Elgin West	A. McCrimmon
Essex North	W. J. McKee
Essex South	John A. Auld
Ft. Wm. and Rainy R,	E. C. Cameron
Frontenac	W. J. Shibley
Glengarry	D. M. McPherson
Grenville	W. J. Bissell
Grey North	A. G. McKay
Grey South	George Binnie
Haldimand	J. W. Holmes
Halton	Jno. R. Barber
Hamilton East,	Herbert S. Griffin
Hamilton West,	S. F. Washington
Hastings East	S. Russell
Hastings, West	E. G. Sills
Hastings North	D. O. Lott
Huron East	A. Hyslop
Huron West	M. G. Cameron
Huron, South	M. Y. McLean
Kingston	E. J. B. Pense
Kent East	John Lee
Kent, West	T. L. Pardo
Lambton West	F. F. Pardee
Lambton East	H. J. Pettypiece
Lanark South	Jos. Cram
Lanark North	W. C. Caldwell
Leeds	C. E. Britton
Lennox	M. S. Madole
Lincoln	D. J. McKinnon
London	Col. Leys
Manitoulin	J. T. Fraser
Middlesex East	Dr. Rutledge
Middlesex West	G. W. Ross
Middlesex North	W. H. Taylor
Muskoka	Dr. Bridgland
Monck	R. Harcourt
Nipissing East	Dr. James
Nipissing, West	J. Michaud
Northumberland E.	A. O. Simmons
Northumberland West	S. Clark
Norfolk South	W. A. Charlton
Norfolk North	E. C. Carpenter
Ontario North	W. J. Kester
Ontario South	Hon. Jno. Dryden
Ottawa	S. Bingham
Oxford North	A. Pattullo
Oxford South	Dr. A. McKay
Perth North	John Brown
Perth South	V. Stock
Parry Sound	Milton Carr
Peel	J. Smith
Peterboro East	W. Anderson
Peterboro West	J. R. Stratton
Pt. Arthur & L. of W	J. Conmee
Prescott	F. E. A. Evanturel
Prince Edward	J. A. Clapp
Sault Ste. Marie	C. W. Smith
Russell	O. Guibord
Renfrew North	John W. Munro
Renfrew South	F. R. Latchford
Simcoe West	W. Williamson
Simcoe East	J. B. Tudhope
Simcoe Centre	D. Davidson
Stormont	W. J. McCart
Toronto South	W. B. Rogers
Toronto East	L. V. McBrady
Toronto West	Thos. Urquhart
Victoria East	L. L. Heyd
Victoria West	Newton Smale
Waterloo North	L. J. Breithaupt
Waterloo South	Dr. Thompson
Welland	J. F. Gross
Wentworth North	R. A. Thompson
Wentworth South	Jno. Dickinson
Wellington East	J. M. Gibson
Wellington West	Dr. Stewart
Wellington South	George Mutrie
York East	John Richardson
York West	W. J. Hill
York North	E. J. Davis

Conservative Candidates.

Addington	James Reid
Algoma	W. R. Smyth
Brant North	John H. Fisher
Brant South	Major Fraser
Brockville	D. O'Brien
Bruce North	D. M. Jermyn
Bruce Centre	H. Clark
Bruce South	Dr. Clapp
Carleton	George N. Kidd
Cardwell	E. A. Little
Dundas	J. P. Whitney
Durham East	J. J. Preston
Durham West	W. H. Reid
Dufferin	Dr. Barr
Elgin East	C. A. Brower
Elgin West	F. G. McDiarmid
Essex North	Dr. J. O. Reaume
Essex South	A. B. Herring
Ft. Wm. & Ry. River	Dr. Smellie
Frontenac	J. S. Gallagher
Glengarry	W. D. McLeod
Grenville	R. L. Joynt
Grey North	G. M. Boyd
Grey South	Dr. Jamieson
Grey, Centre (accl.)	J. B. Lucas
Haldimand	S. Beck
Halton	Dr. Nixon
Hamilton East	Henry Carscallen
Hamilton West	John S. Hendrie
Hamilton, W. (Ind.)	E. A. Colquhoun
Hastings East	A. A. Richardson
Hastings West	M. B. Morrison
Hastings North	J. W. Pierce
Huron East	Anson Spotton
Huron West	James Mitchell
Huron South	H. Eilber
Kingston	J. W. Shaw
Kent East	John Davidson
Kent West	J. S. Fraser
Lambton West	W. J. Hanna
Lambton East	P. D. McCallum
Lanark South	Col. Matheson
Lanark North	A. M. Grey
Leeds	W. Beatty
Lennox	T. G. Carscallen
Lincoln	Dr. Jessop
London	Adam Beck
Manitoulin	R. R. Gamey
Middlesex West	Thomas English
Middlesex East	Capt. Robson
Middlesex North	D. F. Stewart
Muskoka	A. A. Mahaffy
Monck	J. A. Ross
Nipissing East	George Smith
Nipissing West	F. Cochrane
Northumberland E	Dr. Willoughby
Northumberland W.,	George Spence
Norfolk South	J. L. Buck
Norfolk North	Dr. Snider
Ontario North	W. H. Hoyle
Ontario South	Chas. Calder
Ottawa	D. Murphy
Ottawa	C. B. Powell
Oxford North	Dr. Snider
Oxford South	D. Sutherland
Perth North	J. C. Monteith
Perth South	Nelson Monteith
Parry Sound	Joseph Edgar
Peel	S. Charters
Peterboro East	Dr. Ford
Peterboro West	J. W. Miller
Pt. Arthur & L. of W	J. G. King
Prescott	S. Poulin
Prince Edward	L. P. Williams
Sault Ste. Marie	A. Miscampbell
Renfrew North	P. White
Renfrew South	Henry Moss
Simcoe West	James Duff
Simcoe East	R. H. Jupp
Simcoe Centre	A. Thompson
Stormont	J. McLaughlin
Toronto North	Dr. B. Nesbitt
Toronto South	J. J. Foy
Toronto East	Dr. Pyne
Toronto West	Thos. Crawford
Victoria East	J. A. Carnegie
Victoria West	S. J. Fox
Waterloo North	Dr. Lackner
Waterloo South	W. A. Kribs
Welland	Hy. Cronmiller
Wentworth North	A. R. Wardell
Wentworth South	Erland Lee
Wellington, East	W. E. Tookey
Wellington West	James Tucker
Wellington South	J. Downie
York East	J. W. Moyes
York West	J. W. St. John
York North	T. H. Lennox

Socialist Candidates.

Elgin West	H. G. Wilshire
Hamilton East (L)	L. M. Gordon
Hamilton West (L)	R. Roadhouse
London	F. Hazelgrove
Manitoulin	J. McMillan
Middlesex East	R. H. Wade
Toronto West	J. A. Kelly
Toronto West (L)	Walter Wellwood
Toronto North	Miss M. Haile
Toronto North (L)	J. H. Tripp
Toronto South	S. A. Corner
Toronto South (L)	H. S. James
Toronto East	Jas. Simpson
Toronto East (L)	Chas. Kemp
Wellington, South	Sam Carter

The (L) following some of the names indicates that the candidates are of the Socialist-Labor party.

Prohibitionist Candidates.

Dufferin	W. T. Bailey
Lincoln	G. B. Wilson
London	F. W. Daly
Oxford, North	D. R. Ross
Simcoe West	A. B. Spencer
Wentworth, South	J. B. Pettit

Independent Candidates.

Hamilton, West — E. A. Colquhoun
Kent East — John Johns
Toronto, North — G. F. Marter

Premier Ross at Mt. Brydges.

Mount Brydges, May 23.—Judged by yesterday's nomination meeting, West Middlesex does not think it time for a change. The proceedings following the usual formalities were of the liveliest character, but such as inspired Liberals to remarkable enthusiasm. Almost 30 years their representative, first in the House of Commons, then in the Legislature as Minister of Education, Geo. W. Ross faced the electorate of West Middlesex yesterday for the first time as Premier of Ontario. The admiration of his friends for their distinguished candidate was shown in the most emphatic manner, if possible greater than ever before, a golden testimony to the services and the lasting qualities of a great public man. Mr. Thomas English of Wardsville is his opponent.

TALKINC EVACUATION

French Ministry of the Colonies Considering Martinique.

NO GENERAL EXODUS AS YET.

French Gunboat Jeffrey in the Rescue Work—The French Troops Quartered at Le Corbet Have Not Suffered Loss According to Most Recent Reports—3,000 Have Fled From Fort de France.

Paris, May 23.—The Ministry of the Colonies did not receive any despatch from the Island of Martinique yesterday. The Government is considering the possibility of the necessity for the evacuation of Fort de France and of the whole island. The Ministers do not believe that any such emergency will arise, but they are taking all the necessary measures to meet it if it does.

According to the latest advices received here, quiet is restored at Fort de France, and there has been no general exodus of the population, though 1,000 persons have gone to the Island of Guadaloupe and the the Island of St. Lucia, and 3,000 more have removed to the towns and villages in the extreme southern part of the island. Those who remain at Fort de France are calmer.

French Troops Safe.

Fort de France, Island of Martinique, May 23.—For a time some apprehension was felt regarding the safety of the detachment of French troops quartered at Le Carbet, but there has been no loss of life among them, according to the most recent reports.

The French gunboat Jeffrey took on board about 150 of the inhabitants of the neighborhood of Le Carbet.

It is estimated that 3,000 persons will have left Fort de France by night time yesterday for the extreme northern part of the island.

May Send Wooden Houses.

Ottawa, May 23.—In reference to the application of the $25,000 voted by Parliament to the sufferers by the St. Vincent disaster the Secretary of State said yesterday that the matter had not yet been passed upon by Council. He himself, however, was of opinion that no better use could be made of Canada's contribution than to purchase and forward a number of ready made wooden houses such as are manufactured in this country and shipped abroad in knock-down shape.

State of Ohio, City of Toledo, Lucas County, (ss.)

Frank J. Cheney makes oath that he is the senior partner of the firm of F. J. Cheney & Co., doing business in the City of Toledo, County and State aforesaid, and that said firm will pay the sum of ONE HUNDRED DOLLARS for each and every case of Catarrh that cannot be cured by the use of Hall's Catarrh Cure. FRANK J. CHENEY.

Sworn to before me and subscribed in my presence, this 6th day of December, A. D., 1886.

(Seal) A. W. GLEASON, Notary Public.

Hall's Catarrh Cure is taken internally and acts directly on the blood and mucous surfaces of the system. Send for testimonials, free. F. J. CHENEY Toledo, Ohio. Sold by druggists, 75c Hall's Family Pills are the best.

BASEBALL.

Eastern League, Thursday.

Toronto 3, Rochester 8.
Montreal 1, Buffalo 3.
Newark 3, Worcester 10.
Jersey City 2, Providence 4.

National League, Thursday.

Pittsburg 6, New York 0.
Chicago 6, Philadelphia 5.
Cincinnati 5, Brooklyn 9.
St. Louis 1, Boston 7.

American League, Thursday.

Baltimore 3, Detroit 1.
Boston 3, Chicago 4.
Washington 1, St. Louis 9.
Philadelphia 9, Cleveland 11.

A Distinguished Visitor.

There arrived this morning at Ormond and Walsh's pharmacy, from Brantford, six dozen bottles of that celebrated medicine Merrill's System Tonic. This is not a patent medicine, but a reliable remedy prescribed by three eminent doctors and dispensed by a druggist. Purifies the blood, builds up the system, strengthens the nerves and regulates the bowels. Price 50 cents for 50 doses. Get a bottle to-day while it lasts.

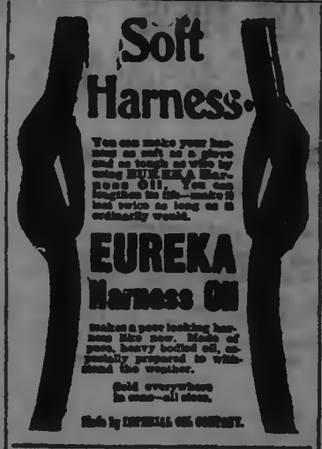
Soft
Harness.
You can make your harness as soft as a glove and as tough as wire by using EUREKA Harness Oil. You can lengthen its life—make it last twice as long as it ordinarily would.
EUREKA
Harness Oil
makes a poor looking harness like new. Made of pure, heavy bodied oil, specially prepared to withstand the weather.
Sold everywhere in cans—all sizes.
Made by IMPERIAL OIL COMPANY.

Grey North ..... G. M. Boyd
Grey South ..... Dr. Jamieson
Grey, Centre ..... (accl.) J. B. Lucas
Haldimand ..... S. Beck
Halton ..... Dr. Nixon
Hamilton East ..... Henry Carscallen
Hamilton West ..... John S. Hendrie
Hamilton, W. (Ind.) E. A. Colquhoun
Hastings East ... A. A. Richardson
Hastings West ..... M. B. Morrison
Hastings North ..... J. W. Pierce
Huron East ..... Anson Spotton
Huron West ..... James Mitchell
Huron South ..... H. Eilber
Kingston ..... J. W. Shaw
Kent East ..... John Davidson
Kent West ..... J. S. Fraser
Lambton West ..... W. J. Hanna
Lambton East ..... P. D. McCallum
Lanark South ..... Col. Matheson
Lanark North ..... A. M. Grey
Leeds ..... W. Beatty
Lennox ..... T. G. Carscallen
Lincoln ..... Dr. Jessop
London ..... Adam Beck
Manitoulin ..... R. R. Gamey
Middlesex West ..... Thomas English
Middlesex East ..... Capt. Robson
Middlesex North ..... D. F. Stewart
Muskoka ..... A. A. Mahaffy
Monck ..... J. A. Ross
Nipissing East ..... George Smith
Nipissing West ..... F. Cochrane
Northumberland E ... Dr. Willoughby
Northumberland W., George Spence
Norfolk South ..... J. L. Buck
Norfolk North ..... Dr. Snider
Ontario North ..... W. H. Hoyle
Ontario South ..... Chas. Calder
Ottawa ..... D. Murphy
Ottawa ..... C. B. Powell
Oxford North ..... Dr. Snider
Oxford South ..... D. Sutherland
Perth North ..... J. C. Monteith
Perth South ..... Nelson Monteith
Parry Sound ..... Joseph Edgar
Peel ..... S. Charters
Peterboro East ..... Dr. Ford
Peterboro West ..... J. W. Miller
Pt. Arthur & L. of W ..... J. G. King
Prescott ..... S. Poulin
Prince Edward ..... L. P. Williams
Sault Ste. Marie ... A. Miscampbell
Renfrew North ..... P. White
Renfrew South ..... Henry Moss
Simcoe West ..... James Duff
Simcoe East ..... R. H. Jupp
Simcoe Centre ..... A. Thompson
Stormont ..... J. McLaughlin
Toronto North ..... Dr. B. Nesbitt
Toronto South ..... J. J. Foy
Toronto East ..... Dr. Pyne
Toronto West ..... Thos. Crawford
Victoria East ..... J. A. Carnegie
Victoria West ..... S. J. Fox
Waterloo North ..... Dr. Lackner
Waterloo South ..... W. A. Kribs
Welland ..... Hy. Cronmiller
Wentworth North ..... A. R. Wardell
Wentworth South ..... Erland Lee
Wellington, East ..... W. E. Tookey
Wellington West ..... James Tucker
Wellington South ..... J. Downie
York East ..... J. W. Moyes
York West ..... J. W. St. John
York North ..... T. H. Lennox

Socialist Candidates.

Elgin West ..... H. G. Wilshire
Hamilton East (L) ... L. M. Gordon
Hamilton West (L) ... R. Roadhouse
London ..... F. Hazelgrove
Manitoulin ..... J. McMillan
Middlesex East ..... R. H. Wade
Toronto West ..... J. A. Kelly
Toronto West (L) ... Walter Wellwood
Toronto North ..... Miss M. Haile
Toronto North (L) ... J. H. Tripp
Toronto South ..... S. A. Corner
Toronto South (L) ... H. S. James
Toronto East ..... Jas. Simpson
Toronto East (L) ... Chas. Kemp
Wellington, South ..... Sam Carter

The (L) following some of the names indicates that the candidates are of the Socialist-Labor party.

Prohibitionist Candidates.

Dufferin	W. T. Bailey
Lincoln	G. B. Wilson
London	F. W. Daly
Oxford, North	D. R. Ross
Simcoe West	A. B. Spencer
Wentworth, South	J. B. Pettit

Independent Candidates.

Hamilton, West — E. A. Colquhoun
Kent East — John Johns
Toronto, North — G. F. Marter

Premier Ross at Mt. Brydges.

Mount Brydges, May 23.—Judged by yesterday's nomination meeting, West Middlesex does not think it time for a change. The proceedings following the usual formalities were of the liveliest character, but such as inspired Liberals to remarkable enthusiasm. Almost 30 years their representative, first in the House of Commons, then in the Legislature as Minister of Education, Geo. W. Ross faced the electorate of West Middlesex yesterday for the first time as Premier of Ontario. The admiration of his friends for their distinguished candidate was shown in the most emphatic manner, if possible greater than ever before, a golden testimony to the services and the lasting qualities of a great public man. Mr. Thomas English of Wardsville is his opponent.

Diarrhoea Weakens the System.

and if not checked becomes a chronic condition. No remedy compares with Nerviline, which is prepared especially for stomach and bowel troubles. As a radical cure for cramps, colic, gas in the stomach, summer complaint, Nerviline excels everything in the medical line, as an indispensible household staple, and costs 25c. Buy a bottle to-day.

Try Dr. Hamilton's Mandrake Pills.

An Open Verdict.

Belleville, May 23.—The inquest on the death of the late John Logue of this city was concluded last night. The jury returned an open verdict, finding that deceased came to his death by drowning, whether accidental or otherwise, they could not tell.

The Drink Habit cured at home by Miller's Drink Cure. Sold by all druggists.

THE KING'S PLATE.

Eighteen Horses Ran—Hendrie's Lyddite Won, Seagram 2, Davies 3.

Toronto, May 23.—The forty-third renewal of the race for the guineas donated by the Sovereign of England to the Ontario J. C. took place yesterday at Woodbine Park, and the result was a grand triumph for the stable of Mr. William Hendrie of Hamilton, president of the club. Mr. Joseph E. Seagram, M.P., of Waterloo, who, since 1890, had only lost the race once till yesterday, was second with Fly-in-Amber, and Mr. Robert Davies Opuntia finished third. The defeat would probably have been less bitter with Maple Sugar ahead, only the inside talent expecting the crash from Lyddite. The victory was most decisive. The time was 2.15.

Other Events.

First Race, 3-year-olds and upward, 1 Cobourg, 2 Martimas, 3 Medford. Betting 1-4. Time 1.16¼.

Second Race, 2-year-olds, 1 Mda, 2 Chanbles, 3 Lorne. Betting 3-1. Time 50½.

Third Race, 3-year-olds and up, Minto Handicap, 1 Orontas, 2 Algie M., 3 W. Dempster. Betting 9-5. Time 1.31½.

Fourth Race, Royal Canadian Steeplechase, 1¾ miles, 1 Rising Sun, 2 Lironian, 3 Verna K. Betting 8-5. Time 3.47.

Fifth Race—King's Plate.

Sixth Race, ¾ mile, 3-year-olds and up, 1 Lady Berkeley, 2 Andrattus, 3 Fu Claire. Betting 8-1. Time 1.16¼.

NATURE'S BLESSING

Is Found in Health, Strength and Freedom From Pain.

This Gift is Meant for all—On it the Happiness and Usefulness of Life Depend—Without it Life is an Existence Hard to Endure.

Health is nature's choicest gift to man and should be carefully guarded Ill health is a sure sign that the blood is either insufficient, watery or impure, for most of the diseases that afflict mankind are traceable to this cause. Every organ of the body requires rich, red blood to enable it to properly perform its life-sustaining functions, and at the first intimation that nature gives that all is not well, the blood should be cared for. Purgative medicines will not do this—it is a tonic that is needed, and Dr. Williams' Pink Pills have been proved, the world over, to surpass all other medicines in their tonic, strengthening and health-renewing qualities. From one end of the land to the other will be found grateful people who cheerfully acknowledge that they owe their good health to this great medicine. Among these is Mr. Elzear Robidoux, a prominent young man living at St. Jerome, Que. He says:—"For some years I was a great sufferer from dyspepsia. My appetite became irregular and everything I ate felt like a weight on my stomach. I tried several remedies and was under the care of doctors but to no avail and I grew worse as time went on. I became very weak, grew thin, suffered much from pains in the stomach and was frequently seized with dizziness. One day a friend told me of the case of a young girl who had suffered greatly from this trouble, but who, through the use of Dr. Williams' Pink Pills had fully regained her health and strength, and strongly advised me to try these pills. I was so eager to find a cure that I acted on his advice and procured a supply. From the very first my condition improved and after using the pills for a couple of months I was fully restored to health, after having been a constant sufferer for four years. It is now over a year since I used the pills and in that time I have enjoyed the best of health. This I owe to that greatest of all medicines, Dr. Williams' Pink Pills, and I shall always have a good word to say on their behalf."

Through their action on the blood and nerves, these pills cure such diseases as rheumatism, sciatica, St. Vitus' dance, indigestion, kidney trouble, partial paralysis, etc. Be sure that you get the genuine with the full name "Dr. Williams' Pink Pills for Pale People" on every box. If your dealer does not keep them they will be sent post paid at 50 cents a box or six boxes for $2.50 by addressing the Dr. Williams' Medicine Co., Brockville, Ont.

SEALED TENDERS addressed to the undersigned, and endorsed "Tenders for Owen Sound Harbour Works," will be received at this office until Monday, 26th May instant, for dredging at Owen Sound, County of Grey, Ont., according to a plan and specification to be seen at the office of H. A. Gray, Esq., Engineer in charge of harbour works, Ontario, Confederation Life Building, Toronto, on application to the Postmaster of Owen Sound, Ont., and at the Department of Public Works, Ottawa.

Tenders will not be considered unless made on the form supplied, and signed with the actual signatures of the tenderers.

An accepted check on a chartered bank, payable to the order of the Honourable the Minister of Public Works, for three thousand dollars ($3,000.00) must accompany each tender. The check will be forfeited if the party decline the contract or fail to complete the work contracted for, and will be returnin case of non-acceptance of tender,

The Department does not bind itself to accept the lowest or any tender.

By order,
FRED. GELINAS,
Secretary.

Department of Public Works.
Ottawa, 13th of May, 1902.

Newspapers inserting this advertisement without authority from the Department will not be paid for it.

GARDEN SWINGS!

Just arrived GARDEN SWINGS for young and old. Strong and durable. Price $10.00. Call and see them.

J. J. TURNER & SONS

Sail, Tent, Awning and Waterproof Goods Manufacturers.

Edwin Elcome
TAXIDERMIST.

Dealer in Eyes, Artificial Leaves and Frosting, also importer of Foreign Birds and Skins from all countries.

Birds, Animals, Fish and Snakes stuffed and mounted in and out of cases in the best life-like style at lowest prices DEER'S HEAD A SPECIALTY. A stock of Foreign and Native Birds always on hand for sale.

RESIDENCE—176 Hervey reet Peterborough.

DISEASE GERMS IN WALL COVERINGS

In these days when small pox and other contagious diseases are so prevalent, the question of how we shall protect the health of our homes and insure a healthy condition is worthy of great interest.

PHYSICIANS ALL AGREE that wall paper with its poisonous coloring matter and paste, which is unsanitary in the extreme, is the source of many diseases. This is evident from the fact that when they say, but from the fact that the walls of hospitals are never papered.

ANOTHER POINT. Sanitarians all tell us that the walls of a room to be healthy must breathe; they will prove and point out how this is impossible.

THE ONE POINT IN OUR FAVOUR is that ALABASTINE has none of the disadvantages of other paper, paint or kalsomine, but all the advantages of a pure, porous, cement-like wall-coating that hardens with age, and can be recoated as often as is necessary to renew.

With ALABASTINE the most beautiful effects can be produced; anyone can do plain tinting. Write for free book of instructions about how to decorate. Mention this paper.

ALABASTINE is for sale by Hardware and Paint dealers everywhere. Never sold in bulk. Practical men, ask your dealer for free other "Two Good Thing," or address

The ALABASTINE CO., Limited, PARIS, ONT.

"—and there is pansies; that's for thoughts."

PANSIES

Magnificent and superb spread of petals. New varieties of exquisite delicacy and richness of colour.

Now's the day and now's the hour
To bed the Fairies' favourite flower.

WEST-END GREENHOUSES 485 Park Street. A. BLADE, Manager

At residence of G. M. Roger. Telephone 21B, or leave word at 375 Water Street

HORSEBACK EXERCISE.

Inspection Invited to my New Stock of Riding and Side

SADDLES.

Exceptional Inducements in the Most Dependable Outfits.

SUMMER RUGS AND DUSTERS

Something Decidedly New and Nobby.

SINGLE BUGGY HARNESS

If you are thinking of buying a New Set of either Light or Heavy Harness I have some immensely good values worth your attention.

B. SHORTLY Sign of the Horse at the Door, George Street.

R. U. INSURED.

IF NOT, CALL AT 433 GEORGE STREET AND SECURE THE PROTECTION WHICH YOU REQUIRE IN AN INSURANCE POLICY.

OLD AND RELIABLE COMPANIES REPRESENTED

LOWEST RATES AND LIBERAL SETTLEMENTS.

1902 CALENDARS FOR EVERYBODY

DAVIS, THOMPSON & CO.

General Insurance Agency,
433 GEORGE STREET - - - - 'PHONE 40

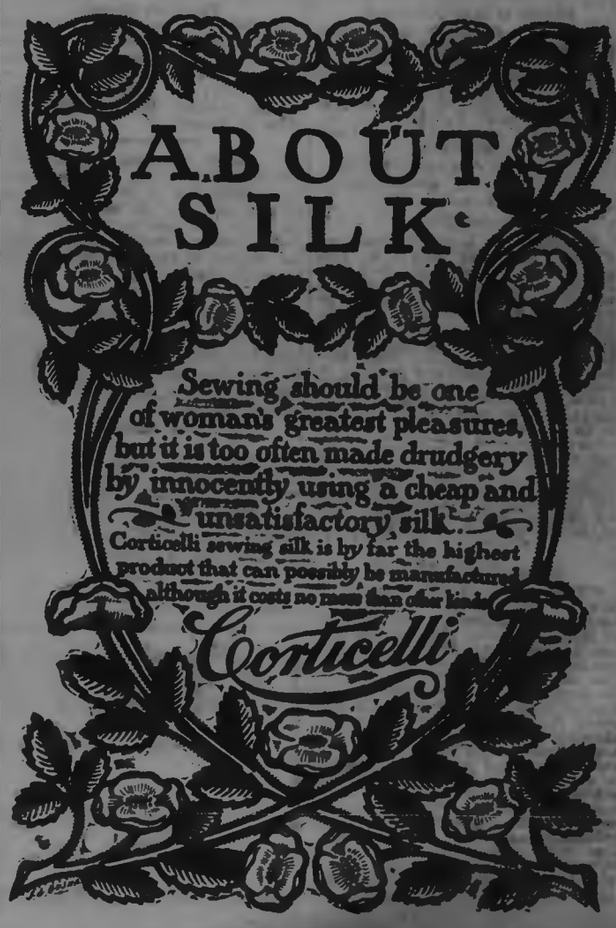
ABOUT
SILK
Sewing should be one of woman's greatest pleasures, but it is too often made drudgery by innocently using a cheap and unsatisfactory silk.
Corticelli sewing silk is by far the highest product that can possibly be manufactured although it costs no more than other kinds.
Corticelli

GOUGH BROS.

375-377-379 George Street, Peterborough.
CLOTHIERS, HATTERS, SHIRTMEN and GENTLEMEN'S FURNISHERS.

Hang Out Your Banners

ROYAL VALUES

In Men's Extra Good Suits, Shoes, Hats and Furnishings

For the 24th of May

Remember this is the store where you can get all your Holiday attire, from head to foot. We give a wide-open-door invite to Men and Young Men to buy their Suits, Shoes, Hats, Neckwear, Underwear aud Hosiery. We'll make it worth your while.

A Very Remarkable Sale of Fine Clothing for the Boys

If there's a Boy in Peterborough, or near it, that has need of a New Suit this is the day of opportunity to supply Clothes of high character at prices not to be matched anywhere.

Many of this week's prices will scarcely buy the cheapest cotton-made goods of inferior make. Yet the Gough store hasn't a Boy's Suit at any price that is not made of all-wool cloth—stylish, new, and honestly made at every point.

WE'RE MAKING THINGS HUM AT GOUGH'S : : :

TULLY & MERRELL, Managers.

Ladies

We have the latest styles in Collars, Ties, Belts, Neck Ribbons, Chatelaine Bags at the lowest prices.

MRS. JAS. BYRNE
Ladies' Hair Works, - - - 424 George St

Daily Examiner.

FRIDAY, MAY 23, 1902.

All Saints' Church.

The Sons of England will attend the evening service next Sunday in a body.

Open To-morrow.

Mr. Lendrum's photograph studio, Charlotte street, will be open to-morrow. Special attention will be given to groups and single sittings.

Moonlight Excursion

To Hale's Bridge per City of Peterborough on Monday evening, June 16th, under auspices of the Salvation Army Band. Tickets 25c.; children 15c. Boat leaves wharf at 8 o'clock.

S. O. E. Moonlight.

Owing to the weather being unfavourable on the night on the 22nd, the moonlight excursion was postponed to Friday evening, the 23rd. All tickets will be good for the same. R. Waram, chairman; A. Kingscote, secretary. 1d

Hear the Coronation Choristers, the beautiful Boy Sopranos, the wonderful Male Altos, the finest Church Singers in England, assisted by Madame Marie Hooton, Contralto, in George street church, on Wednesday, May 28th. Prices 25 and 35c.

A Nice Juicy Steak.

If you want one of those waistcoat expanders for the 24th, and want it sliced as pic-nic beef should be sliced, come to Kennedy's Meat Market. Boiled ham, sliced, for sandwiches, sweet and savory fancy meats—and heaps of it. Order early Friday, in good time for the holiday. H. P. KENNEDY.

Sermon to Sons of England.

The annual sermon to the members of Lansdowne Lodge, Sons of England, will be delivered by Rev. W. L. Armitage, in All Saint's church, on Sunday evening, May 25th. Members are requested to meet at Sons of England Hall, Hunter street, on Sunday at 6 o'clock p.m., to attend the services. By order,

ALF. KINGSCOTE.
Rec. Secretary.

Lakefield Picnic.

Remember the Lakefield pic-nic on Victoria Day, May 24th. A fine programme of sports has been arranged, and addresses will be delivered by Mr. D. C. Fraser, M. P., of Guysboro, Nova Scotia, Mr. F. D. Monck, M. P., of Jacques Cartier County, Quebec, Hon. J. R. Stratton, Mr. Jas. Kendrey, M. P., Major Miller, Mr. D. O'Connell and others. A lacrosse match for a silver trophy between teams from the T.A.S. and Y.M.C.A. clubs of Peterborough will also be an attraction. Trains leave Peterborough at 8.20 a.m. and 1.30 p.m. Returning leave Lakefield at 4.10 and 7.30. This will afford a first class opportunity of spending a very pleasant day and also give an opportunity for those attending of hearing some of the best speakers in the Dominion.

Change Your Underwear.

"Off with the old and on with the new!" Most people arrange to change their underwear on the 24th of May—just about the time the hot weather begins to show up. If you are looking for the best value in this line, come to H. LeBrun & Co's City Clothing Store. We have made special preparations for a big demand for the holiday. We are showing a matchless assortment of summer weights in shirts and drawers for men and boys. Our special at 25c. is splendid value, and is on exhibition in our window. Fine quality, double thread balbriggan underwear at 75c. the suit; best quality balbriggan underwear $1.00 the suit; fine soft natural wool underwear at various prices. All sizes. Store will be closed Saturday, 24th. H. LeBrun & Co.

KILLED BY LIGHTNING.

Two Members of a Fenelon Falls Family the Victims.

Last evening a telephone message from Fenelon Falls was received by Mr. James Louden, Park street, a moulder in the Peter Hamilton Mfg. Co., giving brief details of the killing of two members of the family of his brother-in-law, the village adjoining the telephone office. The lightning instantly killed James, aged 11; and Jennie, aged 14. Mrs. Smith is also seriously injured and is not likely to recover. Mr. Louden left for the stricken home this morning.

TO-MORROW'S ATTRACTIONS.

Where the Citizens of Peterborough may Spend the Day.

The following attractions are billed for to-morrow:

Excursion to Jubilee Point, per steamers City of Peterborough, North Star and Water Lily.

Rev. Father Phelan's pic-nic at Lakefield.

Baseball match, Nicholls Oval, Royal Canadians of Toronto, and the Peterborough nine. Game starts at 2.30 o'clock.

Trip to Stony Lake.

Rifle matches at Curtis' ranges.

MARRIED YESTERDAY.

Nuptials of Mr. W. J. Milne to Miss Ada Blewett.

An interesting wedding took place at the residence of Mr. and Mrs. Rae, Court House, when Mr. W. H. Milne, of Chicago, was united in matrimony to Miss Ada Blewett, daughter of Mr. Edward Blewett, of Lindsay. The bride has been a resident of Peterborough for a number of years. She was attended by Miss Hattie Barker, of Welland, as bridesmaid, while Mr. Will Higgins, of town, performed the duties of groomsman.

The ceremony was performed by Rev. J. Bastow, after which the wedding party sat down to a dainty dejeuner. Among the numerous presents received was a handsome set of silver knives and forks from the members of Eko camp, of which the groom was a member. Mr. and Mrs. Milne left on the nine o'clock train for their future home in Chicago.

Seeds That Grow

and garden seeds, you'll be safer to buy them right at home, from Ormond & Walsh's drug store. dw

St. Luke's Church.

The Holy Communion will be celebrated on Sunday at eight a.m. At the 11 o'clock service the Rector will preach on the "Holy Trinity," and in the evening he will give a discourse on "The Coming Elections, From a Religious Point of View."

At St. Andrew's Sunday.

On Sunday the Young Men's Guild will meet. Study hour at 10 a.m. The pastor will lead. At the evening service Mr. Potter will take as his subject "A Public Outrage," dealing specially with the relation of Christian principles to benevolent institutions.

Is it a capital offence to shovel snow in Peterborough? Come and hear the point argued at the Mock Trial in Charlotte street S. S. Hall Tuesday evening, May 27th. Admission 1ic, two for 21c.

Palmer's Hammocks.

The ideal hot-weather hammock is Palmer's Arrawana Hammock, acknowledged the best made for the least money. Full line now in stock at the Peterborough Bookstore. Come in to-night and buy a hammock and some holiday reading for a couple of day's recreation.

A. H. Stratton & Co.

GIFT TO MR. CRANE.

The Jarvis Street Choir Forward him a Bust of Beethoven.

Mr. John Crane, organist and choir master of St. Paul's church, received a very agreeable surprise this morning, when he received an exceedingly handsome bust of Beethoven, as a gift from Mr. Vogt's Jarvis street choir.

The members of the choir evidently enjoyed themselves thoroughly on the occasion of their recent visit to Peterborough, and as an evidence of their appreciation of Mr. Crane's congratulatory letter concerning their splendid performance, they arranged the pleasant surprise which greated him at his office this morning.

The gift was accompanied by the subjoined letter from Mr. Vogt;

Toronto, May 21, 1902.

Dear Mr. Crane,—

Your letter was read to our choir on Friday evening last and its contents were received with much applause. It was felt that the choir should give some expression of your own unselfish efforts in the matter of the excursion and concert, and a committee was appointed to purchase a souvenir of the occasion, and forward it to you personally as the gift of the choir. I was also deputhed to write you and express the thanks of the members for having arranged and so carefully carried out a most enjoyable function for us, and at the same time to give expression to the hope that the bust of the greatest of all musicians, which we are sending you, would serve to remind you of the occasion and of the many friends your thoughtful attention to our pleasure has made for you in Toronto.

With kind regards to yourself and Mrs. Crane, and with remembrances to the members of the choir of your church, who co-operated with you in entertaining us, I am, on behalf of the choir of the Jarvis street Baptist church,

Very sincerely yours,
A. S. VOGT.

The bust is of marble and stands about 18 inches high. It is mounted on a handsome alabaster pedestal about six inches in height.

GOD SAVE THE KING.

SERGT.-MAJOR GOING.

He Will Represent the 57th Regiment at the Coronation.

Sergt.-Major Brittain, of the 57th Regiment, Peterborough Rangers, this morning received notice of his appointment as representative of his regiment on the Cornation Contingent. It will be remembered that some time ago the Commanding Officer of the Regiment, Lieut.-Colonel E. B. Edwards, after due deliberation with his officers, recommended the names of Sergt.-Major Brittain and Band-Sergt. Wand. The coronation contingent is billed to leave Canada on May 29th.

RIFLE MATCHES

To be Held To-morrow at the Ranges.

Regimental rifle matches will be held at the ranges to-morrow, beginning at 9 a.m. The drill shed will be open from 8 a.m. to 8.45 a.m. for the issue of rifles. Ammunition will be at ranges.

All competitors must appear in uniform.

The rules of the range will be the same as at their annual matches.

Match A,—Ranges 200 and 400 yards—Open to all members of the 57th Regiment who have not made a score of 50 points at any regular annual match, also open to all recruits. Prizes—1st, Vernier and windgage, $3.50; 2nd, windgage, $1.75; 3rd and 4th, cleaning rods, $1.75 each; 5th to 10th, rear sight protectors; 11th to 22nd, rifle slings.

Match B,—Ranges 200, 500 and 600 yards—Open to all members of the Regiment. Prizes—1st, rifle cover and cleaning rod, $3.50; 2nd and3rd, rifle covers, $1.75 each; 4th, cleaning rod, $1.75 each; 5th to 7th, rear sight protectors; 8th to 13th, rifle slings; 14th to 19th, sight points.

FRIDAY NIGHT MARK-DOWNS AT GOUGH'S.

Helping the people with stunning bargains, before the 24th, like these:

Swell line of soft and stiff bosom shirts, in latest fancy colourings — at sizes from 14 to 17. Regular $1 shirts; special Friday night 69c

American fine fur felt Fedora Hats, up-to-date shapes, colours, steel, slate and pearl — fine silk trimmings, leather sweat bands, with union label. Regular $2.25 hats; special Friday night... ... ...

THE STORE THAT NEVER DISAPPOINTS

Cressman

YOUR HOLIDAY WANTS ECONOMICALLY SUPPLIED HERE

JUST IN TIME
For Holiday Selling, comes a very large shipment of READY-TO-PUT-ON GARMENTS, including
Cloth Suits
Wash Suits
Blouses
Wash Skirts
Wrappers
&c., &c.
Particularly attractive novelties.
Take elevator to our Ready-to-Wear Department, 2nd Floor.

WE'RE SHOWING
New Waist Materials
New Wash Stuffs
New Neck Ribbons
New Embroideries
New Laces
Etc., Etc.

MILLINERY EXTRA!
For Holiday selling we have prepared nearly 100 Trimmed Hats for quick selling. You will find VARIETY, NEWNESS and ECONOMY in each line.

Cressman
385 GEORGE STREET. 'PHONE 171.

PERSONALS.

Mr. Herb Hall is home for the holiday.

Mr. Arthur J. McClellan is in Buffalo to-day on business.

Miss Mary Eakins is visiting Miss My O'Brien in Millbrook.

Mayor Denne and Mr. E. H. D. Hall have gone to Clifton Springs for a week.

Miss Eva Whiten and Mr. Charlie Whiten are visiting in Orillia for a few days.

Mr. and Mrs. D. W. Dumble are spending the 24th at their cottage at Stony Lake.

Mr. S. D. Carver and Master Leslie have gone to Caledonia to visit Mr. H. M. Carver.

Mr. and Mrs. C. B. Routley and their daughter, Ellen, leave this evening to spend a few days' visiting in the vicinity of Grimsby Park and Niagara Falls.

Hastings Star; Rev. Father O'Brien of Peterborough, officiated at St. Mary's church on Sunday, Rev. Father McGuire being confined to the house through illness.

Millbrook Reporter; W. H. Walkey, of Peterborough, District Deputy Grand Master for this district, paid an official visit to J. B. Hall Lodge, A. F. and A. M., on Tuesday

Hastings Star: Rev. Mr. Potter, of Peterborough, whose sermons are always instructive, and interesting, occupied the pulpit of the Presbyterian church at both services on Sunday.

Mr. Christopher Leary, father of Mr. R. H. Leary, returned to Peterborough at noon to-day after a visit of six months or more in Texas and other sections of the Southern States. He is in excellent health as a result of his sojourn in the south. Mr. Leary is accompanied by his daughter-in-law, Mrs. D. A. Leary, and family, who will spend until September here, the guest of Mr. and Mrs. R. H. Leary, McDonel street.

Boys, we have a great line of 75 cent Baseball Mitts. Also some selected "Axle Tree" and other clubs.—SAILSBURY CO.

NEWS NUGGETS.

—Service to-night in All Saint's at 8 o'clock.

—A drunk and disorderly case was disposed of this morning.

—To-morrow being Empire Day, there will be no issue of the Examiner.

—The Chief is after the dog owners who have not yet taken out their dog tags.

—The local stock exchange on Water street will be open to-morrow as usual.

—All of the meat markets of the town will be open to-morrow night from 7 to 9.

—Mr. R. H. Leary has added another very fine team of bays to his already complete livery outfit.

—There should be a large turnout at the baseball match to-morrow between the Royal Canadians of Toronto and the locals.

—It has been suggested that baskets be placed at intervals along the business streets of the town, to be used as receptacles for waste paper.

—On Wednesday evening at about 5.30 o'clock, fire damaged several several sheds and barns owned by Mr. Thos. McKee, Dublin street, to the extent of several hundred dollars.

—The Cereal Company's smoke stack will be completed this evening. Mr. T. M. McFadden, foreman, has the Union Jack floating from the top of the scaffolding. The stack is 150 feet high from its base.

—The Trusts and Guarantee Company, Limited, 14 King street west, Toronto, have been appointed administrators of the estate of Mrs. Margaret Dougherty, late of Niagara Falls, Ont., who died in September last. The estate consists chiefly of deceased's interest in the estate of her father, the late Joseph Ganter, whose estate the company are also administering.

ANDERSON'S COMMITTEE ROOMS, in Ashburnham, open to-night and each evening until after the election.

NEW BOOKS.

The following new books have been supplied to the Public Library:

Romances of Palaces and Castles, ...Singleton
Dutch Life in Town and Country .....Hough
Heralds of the Empire .... Lant
At Sunwick Port ....Jacobs
At the Back of Beyond ... ... Barlow
Captain of the Grey Horse Troop .....Garland
Flower and Thorn ....Whitby
Granstark ....McCutcheon
Patricia of the Hills .... Burrow

GOLF BALLS—that is all good makes—we keep. Most of them sell at 25c. A lower priced one won't stand.—The Sailsbury Co.

THE BEEHIVE
"Whatever We Do, We Do It Well."

Our Free Lace Class
WILL BEGIN NEXT MONDAY

The hours will be from two to five o'clock in the afternoon. It would be advisable for all who wish to take advantage of these lessons to procure their material this week so as to lose no time next week.

TELEPHONE 330.

CAMPAIGN COMMENTS.

Build up Ontario.

Mr. Stratton has served West Peterborough, town and county, well for 16 years.

He will serve it well four years more and better, for he has larger experience, better opportunities and enlarged influence.

The right view to take of your vote is to vote in your own interests, in voting for the good of the Province.

Mr. Whitney and his party don't advance any policy that gives hope for the future.

Mr. Whitney and his friends are not so anxious to do something for the people of Ontario as to have the people of Ontario do something for them.

The Opposition leader asserts that the rich corporations contributed to Liberal campaign funds in the bye-elections.

Yet the Liberal Government, next session, ungratefully clapped the taxes on the big corporations.

And Mr. Whitney now pities these poor rich corporations so much that he will take off this tax.

It seems a slander to accuse Mr. Whitney of being a stand-still leader—he can't stand *five* minutes on the same statement, if shifting his ground will, in his opinion help his chances.

A Liberal Government enfranchised the young, and gave them a chance to register. Mr. Whitney's party opposed manhood suffrage registration.

Where then should the young man place his ballot?

When a working man finds it necessary to go to law in pursuit of his rights, he doesn't employ another working man to plead his cause. He gets somebody qualified to protect his interests.

A working man in parliament without experience or prestige couldn't do as much for the working man's interests as a member of experience, and a member of a Government which has enacted all the laws for the welfare of labour now on our Statute Books.

Praise the bridge that carries you safely over the stream.

Mr. Miller's "temperance" attachment to his straight Whitney-anti-prohibition candidature doesn't seem to arouse much interest among temperance people.

At the meeting in Mr. Miller's interest in North Smith, enough interest was not taken to hire a hall and at Mr. Miller's meeting at Bridgenorth last night there were not half a dozen voters present—the entire attendance—men women and children being the unlucky number of 13.

Sing "God Save the King" to-morrow and vote to save Ontario on Thursday next.

Vote for Ross and progress. Vote for Stratton and efficient service.

Build up Ontario.

CORINTHIAN CHAPTER.

Officers Were Installed Last Evening for the Ensuing Term.

At the regular Convocation of Corinthian Chapter, No. 36, R.A.M., held Tuesday evening, the following officers were duly installed by Rt. Ex. Comp. R. E. Wood, assisted by Rt. Ex. Comp. R. A. Morrow and Ex. Comp. D. N. Carmichael:

Ex Comp W E Co... ...Z
" " J Beatty... ... ...Z
" " D. W. ... ...J P Z
" " J G. Walker ... ...H
" " R. M. Wilson ... ...J
" " W. L. Armitage ...S E
" " J. Crane .... S N
" " G. I. Roszel ....P S
" " R. J. Munroe ... ...S
R Ex " Dr. D. C. King ....J S
" " R E Wood... ... ... Treas
" " R. M. Denniston ...D of C
" " H. Rush ... ...M of 1st Q
" " Dr. Carmichael ...M of 2nd Q
" " W. H. Walkey ...M of 3rd Q
" " A. Gibson ... .M of 4th Q
" " W. J. Martin ....St'd B
" " R. Logan ... ...St'd B
" " J. Fanning ....Sr. S
" " L. Wallis ....Jr. S
" " C Cameron ... ... Janitor

For the Holiday.

Strawberries 15 cents per box, pineapples from 10 cents to 25 cents each. Tomatoes, cucumbers, butter beans, asparagus, new cabbage, etc. Radish 2 bunches for 5 cents. S. A. OKE, 376 George street. 'Phone 18.

Is Your Piano in Tune?

The change of season affects pianos as well as everything else. Mr. Geo. Gumpricht, practical piano maker and tuner, with twenty-eight years' experience, attends to all orders left at Mr. H. S. Macdonald's drug store.

New American Blouse Styles.

In presenting our new sample lines of American print and linen effects for summer shirt waists, we do so with absolute confidence that the two great requisites of correct style and superior value have never before been so well comibned. Our skilled staff and the unequalled facilities afforded by our factory gives us advantages in manufacturing shirt waists, faultless in design and fashioned after popular American tastes. Ladies will be interested in our pretty new summer blouses made in fast colour American print, with new dip sleeves, tight fitting backs and long dip front, which we are selling at 65c., instead of 85c, the regular price. We will also have read for Saturday, the very latest American novelty shirt waists in linen fabrics, some with Paisley stripes, which we will sell direct from our factory at $1.00 to $1.50 instead of $2.00. C. G. Gemmell, Charlotte street.

MR. J. W. MILLER'S MANY "MISTAKES."

Cornered and Compelled to Acknowledge Making "Mistaken" Statements.

Brought to Book in Harvey—Mr. Miller's Reckless Statements Made in Peterborough Have to be Retracted—Mr. Stevenson Was Also "Mistaken"—Cross-Examined by Mr. Stratton—Misrepresentation Exposed.

Taylor's School House, Harvey, was the scene of a double campaign meeting yesterday afternoon, meetings in the interests of both Mr. Stratton and Mr. Miller being advertised for the same date. The meeting in Mr. Miller's interest was addressed by himself and Mr. Stevenson, the latter claiming that there should be no party in provincial politics—the electors should vote for the candidate who would give the most efficient services. In dealing with the pulp was no guessing about it. When the time came he would give names. The corruption apparent in the north country was going on he doubted not, all over the country."

Mr. Stratton said the men were there who knew where and how the money was spent, and Mr. Miller was asked to name the men referred to, and make good his charge of corruption.

Mr. Miller, it is needless to say, declined to name the men, or to instance a case of wrong doing.

Another statement of Mr. Miller, contained in the same report, was that "the settlers would like to put up barns and other necessary buildings, but they dare not cut a single stick of timber because the Government gave it to the wealthy lumber firms. All the timber went to these firms, and the settlers could not get enough to build a fence."

Mr. Miller, in answer to Mr. Stratton, had to acknowledge yet again that he was mistaken, as the settlers in Harvey got all the timber except the pine, and they got enough pine also for fencing and building purposes.

In another report in the Review, Mr. Miller had stated that $360 had been given for a private road owned by the Dickson Company, and that the money was spent by Mr. Aikens, and that he received pay as overseer while he was in the employ of the Dickson Co.

Mr. Aikens, who was present, stated that he did not charge nor receive

CLEGG'S SALARY IS ONLY $800 PER YEAR.

Official Denial by Hon. Mr. Tarte of the $1,600 Story.

The Statement in Hansard Made in Error—Mr. Clegg Employed Only by the Public Works Department.

A great deal has been made of an erroneous statement reported in Hansard to the effect that Mr. S. Clegg was receiving a double salary, or $1600 per year. The Examiner, knowing the facts, contradicted the statement, made to this effect; but, for the purpose of political capital, they were repeated. Hon. Mr. Tarte, Minister of Public Works, was communicated with in regard to the truth of the reports, and here is his explicit official denial:

Office of the Minister of Public Works of Canada.
Ottawa, Ont., May 22nd, 1902.

Hon. J. R. Stratton,
Peterborough, Ont.

My Dear Sir,—Mr. Clegg's salary is $800 a year. A mistake was made when it was stated in the House that he was paid $1600. He is only employed by the Department of Public Works.

Truly yours,
J. ISRAEL TARTE.

This official contradiction should silence a statement founded on an error and show, to anyone who is contented with the truth, that Mr. Clegg is receiving only the salary always attached to the position he now occupies. Possibly those who don't want to believe the truth will continue lying.

wood agreements be asserted that the agreements gave exclusive rights to the companies, but Mr. Stratton challenging him to read the terms of the agreement he held in his hand, Mr. Stevenson did so and had to acknowledge that he was practically giving his audience wrong information—he was "mistaken."

Mr. Miller dealt with the timber policy and claimed that settlers should have all the wood on the land. He also said that no proper attention was given to reforesting the Province, forgetting to say, however, that Mr. Whitney had voted against reforestry movements. He also dealt with the Stony Creek dam matter and colonization road grants. He was not opposed to the grants being made for these roads, but the money should be spent through the township where the roads were built.

Mr. Miller then stated that he could stay no longer as he had a good deal of driving to do, but Mr. Stratton asked leave to put some questions to Mr. Miller. Mr. Stratton said Mr. Miller was reported in the Review of the 15th, as saying that "money voted for roads in the back country never reached the roads; if it had every road out there would be better than the streets in Peterborough. The roads that appears in the public accounts as having received money running into thousands did not exist." Mr. Stratton asked Mr. Miller to point to any grant made that did not "reach the roads" and to name the roads that had received grants "running into the thousands, that did not exist."

Mr. Miller said he had been mistaken and Mr. Stratton remarked that the people here (in Harvey) know the roads and the grants that have been made. Mr. Miller could not point to a single dollar that had been misspent, and could not deny in the face of the electors who knew the facts that every road existed for which money had been granted.

In the same report Mr. Miller was reported as saying that certain men had received money to be used in the North Country who had "got their share and spent the balance. There anything for overseeing the construction of the road, and the electors present endorsed his statement that this road was used by the settlers the same as any other public highway.

Mr. Miller said that his only reason for supposing that Mr. Aiken's pay as overseer was because he did not believe that any man "would work for the public for nothing," and he had to acknowledge that he was mistaken (again) in supposing it was a private road. "And yet," said Mr. Stratton to Mr. Miller, "you try to profit in the town of Peterborough by making these reckless and false statements on mere supposition."

Mr. Miller's meeting then adjourned, and though Mr. Miller had previously stated that he was anxious to get away, he remained outside the school house till the meeting of Mr. Stratton was concluded. The meeting was addressed by Mr. F. A. Anglin and Mr. Stratton on the issues of the campaign.

Hot for Stony Lake.

The steamer "Majestic" will leave Lakefield for Stony Lake on Friday, May 23rd, on arrival of the 2 p.m. train. This will give a chance to those wishing to remain up the lakes until Monday. The steamer will return from the lakes on Monday in time to connect with the 4.15 p.m. train for Peterborough 4d116

Flowers for Garden and Window.

I have a royal show of flowering, potted and bedding plants, including the best known varieties. Splendid display of brilliant Salvias, fine, large plants; finest strains of Pansies, unrivalled for diversity of colourings and markings; showy Pinks, Petunias, Coleus, Geraniums, etc. Everything appropriate for filling and decorating hanging baskets and vases. Wedding and funeral designs supplied. Jos. H. Cobb, Aylmer st. greenhouses. Open till 10 o'clock at night. Phone 182.

For twenty-four years Vapo-Cresolene has been extensively used for all forms of throat and bronchial troubles. All Druggists.

THIS EVENING!

Interesting Display of
SUMMER MILLINERY
..AT..
MISS DELANEY'S.

Irreproachable styles in Flower Hats, Chiffon Hats, Lace Hats, Fancy Straw Braids, Sailor's and Outing Hats in many becoming becoming shapes. Many new novelties just in from the fashion centres.

Exquisite pieces of the Millinery Art in Ready-to-Wear Hats at prices ranging from 50c up. Everything that is new and popular.

Store open this evening till Ten O'clock.

EVERY DAY HAS ITS NEEDS

If it's GROCERIES you are in need of to-day, we have them, as we are always anticipating your wants.

We can furnish you in any quantity, from one pound to a barrel—from one can to a case.

Just to be sure you will have every needed thing for Victoria Day, we have received a fine shipment of FANCY GROCERIES. If you need any little dainty, or solid staple, for home or holidaying, give us your order early.

We also keep "just what the doctor orders."

HENRY & CO.
Family Grocers and Wine Merchants, Opposite the Opera House, George Street.

GEORGE ST. SUNDAY SCHOOL.

The Secretary's Annual Report—The Officers.

The annual meeting of the George street Meth. Sunday School was held a few evenings ago, when the following officers were elected for the ensuing year;—

Superintendent, T. W. Robinson.
Secretary, A. E. Dixon.
Treasurer, J. S. Knapman.
Chief Librarian, F. H. Dobbin.
Musical Director, W. G. Mulligan.
Orchestra Director, R. Gliddon.

The usual staff of forty teachers was appointed.

SECRETARY'S REPORT.

The Secretary, Mr. A. E. Dixon, presented the following report;

To the Officers and Teachers of George street Methodist Sunday School, Peterborough;

Your Secretary begs to submit the following report for the year ending April 30th, 1902;

The number on the roll is as follows:

	Boys	Girls	Total
Primary	86	84	170
Jr. and In. Classes	73	87	160
Senior	78	84	162
Bible	141	227	368
Home Dept.	10	43	53
Cradle Roll	18	20	38
Total Scholars			993
Teachers, including Prim. Staff ...			45
Officers			12
Orchestra			13
Total on Roll			1038

The average attendance was, boys, 171, girls, 214; officers and teachers, 45. Total average, 430, brings an increase over the previous year of 49. The largest attendance was 558 on the 23rd March, 1902. The total number of verses recited was, boys, 5497, girls, 10,279, total 15,776, being an average per Sunday of 303.

The contributions by envelope were, boys, $165.75, girls, $175.25, home department, $5.52, total, $346.52, being an average per Sunday of $6.66, an increase over the average of the previous year of $2.14.

The Library contains 1020 Volumes, and is in fairly good condition.

The method of raising contributions to missions was changed about a year ago. We formerly gave the contributions on four Sundays, but now give 15 per cent. of our Sunday contributions, resulting in a very large increase in our givings to that fund.

The system of individual contributions has worked splendidly, and our giving has increased 50 per cent.

We have had two deaths during the year, namely, James, McClennan, of the Grace School, who died 16th of November, 1901, and Ethel McClennan, of the George street school, who died 30th of April, 1902.

A. E. DIXON,
Secretary.

The affairs of Grace Sunday school are the same, with the exception that Mr. Geo. Powell succeeds Mr. Might as superintendent.

TREASURER'S REPORT.

The report of the Treasurer was submitted, and showed that the receipts amounted to $494.60, and the disbursements to $482.14, leaving a balance on hand of $11.86.

WOOD FAMINE AT AN END.

The wood famine which has prevailed in town recently, came to an end on the receipt of two scows of hardwood, both green and dry, by J. E. A. Fitzgerald.

Mrs. Darnley
(Late of Stitt's, Toronto,)

Here are a pair of sure-to-sell Fancy Straw Braid Hats, quite new and exclusive:—

The Flop Hat with garland of very natural roses around crown. Light, novel effective.

Japanese Straw Hat, roll brim, trimmed with silk sash draping, very becoming for Misses.

The very latest ideas are incorporated in our Hats, yet the prices are particularly modest.

No. 124 Hunter Street.

FISH GALORE.
Mackeral, Halibut, Speckled Trout, Lobsters, White Fish, Salmon Trout, Finnan Haddie 304 Phone.
R. A. DUTTON, 418 George St.

LADIES and CHILDREN'S UNDERWEAR

We are showing a most magnificent range of Ladies' and Children's Vests, etc, for all sizes and all ages, at 5c, 10c, 12c, 15c, 20c, 25c, 30c, 40c, 50c, 75c, $1.00, etc., daintily trimmed, correctly lined and splendid values.

PORT HOPE KNITTING WORKS
Telephone 280.

We'd Rather Miss Sales Than Miss Fits

What's That?

Did some one say that the 24th of May was only a few days away?

BETTER GET A MOVE ON and record your measure on PETE'S order book if you wan to wear your new Suit on Victoria Day.

It's hardly fair to crowd your Tailor before a holiday. But our lightning cutter's a "cracker-jack," and seldom disappoints if he gets a show.

PETE SIMONS & CO.
Peterborough's Popular Tailors
Next Tully's Drug Store.

Classes in French
MADAME ALLO,

Late of Toronto, will open at once classes for instruction in French, literary and conversational.

Madame Allo has had a large and successful experience in teaching her national tongue, having taught in the principal schools of Toronto, including Bishop Strachan's School and Havergal Hall College. Apply at once at 329 Hunter street, or address Peterborough P. O. 4d116.

ICE CREAM and . . . Delicious Summer Drinks
AT
LONG'S PALM GARDEN

Everything in readiness in our Ideal Parlours, elaborately fitted. Come and see the magnificent new Soda Water Fountain, and sample the delicate fruit flavors.

Old ideas and old customs must give way to the improvements of an advanced age. The ancient town crier is succeeded by the modern newspaper and the ancient harsh physics by

Abbey's Effervescent Salt

The great tonic laxative. It starts at the root of most all common ailments, the stomach and bowels, getting them into action in a gentle but sure way.

It has a tonic effect on the digestive organs aiding them in the performance of their proper duties.

Sold by all druggists.

RAILWAY TIME TABLE.

Canadian Pacific.

	East Arrive	Depart
Norwood, Havelock, Ottawa Montreal	4.45 p.m.	11.35 a.m.
Indian River, Norwood, Havelock	7.12 a.m.	7.30 p.m.
Norwood, Havelock, Kingston, Ottawa, Montreal, Portland, Boston	8.15 a.m.	12.25 a.m.
West		
Toronto, London, Detroit, Chicago	11.35 a.m.	8.15 a.m
Toronto and intermediate	7.30 p.m.	7.12 a.m
Toronto, London, Detroit, Chicago	12.25 a.m.	4.45 p.m
Toronto, North Bay, Port Arthur, North West	11.35 a.m.	4.45 p.m.

Grand Trunk.

Lindsay, Midland, North Bay, Toronto	11.37 a.m.	8.30 a.m.
London, Detroit, Chicago	9.00 p.m.	6.30 p.m.
Port Hope, Rochester, Cobourg, Belleville, Kingston, Brockville and Montreal. Bowmanville, Oshawa, Toronto and west	5.28 p.m.	11.40 a.m
Port Hope, Cobourg, Trenton, Napanee, Kingston, Brockville, Montreal	8.45 a.m.	9.10 p.m
Hastings, Campbellford, Madoc	8.10 a.m.	8.30 a.m.
Belleville, Napanee, Kingston, Montreal	9.05 p.m.	9.00 p.m
Lakefield local	9.35 a.m.	8.35 a.m
Lakefield local	4.50 p.m.	1.30 p.m
Lindsay local	7.30 a.m.	9.15 p.m

CANADIAN PACIFIC

WILL RUN

Home-Seekers' 60-DAY Excursions

TO THE CANADIAN NORTH-WEST AT RETURN FARES

Winnipeg, Waskada, Estevan, Elgin, Arcola, Moosomin, Wawanesa, Minnedosa, Miniota, Grand View, Swan River — Regina, Moosejaw, Yorkton — $30

$28 — Pr. Albert, Macleod, Calgary — $35

Red Deer, Strathcona — $40

Going June 3rd, returning until AUGUST 4th. (all rail or S.S. Alberta). Going JUNE 30th, returning until AUGUST 30th (all rail or S. S. Alberta). Going JULY 15th, returning until SEPTEMBER 15th, (all rail or S.S. Alberta). Tickets are not good on "Imperial Limited." For tickets and pamphlet giving full particulars, apply to your nearest Canadian Pacific Agent, or to

A. H. NOTMAN, Asst. Gen. Pass. Agt.
1 King Street East, Toronto.

GRAND TRUNK RAILWAY SYSTEM

Victoria Day

MAY 24th — 1902

Return tickets will be issued at

SINGLE FIRST-CLASS FARE

Between all stations in Canada; all Stations in Canada to and from Detroit, Mich., Port Huron, Mich., Fort Covington, N.Y., Bombay Jct., N. Y., Helena, N.Y., Massena Springs, N. Y., Rouse's Point, N.Y., Island Pond, Vt., all stations in Canada to, but not from Buffalo, N.Y., and Suspension Bridge, New York.

Good Going May 23rd or 24th

Valid returning from Destination on or before May 26th, 1902.

Tickets and all information from

W. BUNTON, City Ticket Agent.

KAWARTHA LAKES.

Trent Valley Navigation Co

LIMITED.

Bobcaygeon, Sturgeon Point and Lindsay.

"Esturion" or "Manita."

May 1st to 31st, and from Oct. 1st to the close of navigation.

Boboaygeon .. Lv 8 00 a.m. Arr 5 30 p.m
Lindsay..... Ar 10 30 a.m. Lv 3 00 p.m.

Calling at Sturgeon Point on signal.

For tickets and general information refer to W. Bunton, G.T.R. Up-town Agent, Peterborough.

A GRAND CHANCE FOR INVESTMENT.

House, No. 66 Albert street, and three large lots, suitable to be sub-divided into building lots, adjoining the C.G.R. works. Also three acres, west end of Romaine street, now sub-divided into building lots, and plan registered. Will be sold at a sacrifice. Terms to suit purchaser. Apply to

T. KENT,
d235f. 32 1-2 Parnell street.

PEACE IS IN THE AIR.

Optimistic Feeling in London About the Matter.

CABINET HAS BEEN SUMMONED.

The Chronicle Boldly Says Peace Is Assured—Despatches From Lord Milner and Lord Kitchener—Boers Seeking to Retain Their Horses—Bennett Burleigh's Return Thought Generally to Mean Peace.

London, May 23.—The Daily Chronicle this morning claims authority to say that peace in South Africa is practically assured. This is also the general impression which prevails with the other newspapers and public, although the former don't go so far as the assertion published by The Chronicle.

At a late hour last night, however, the Government departments declined to give any information on the matter. It is understood that important despatches were received yesterday from Lord Kitchener, but nothing can be ascertained as to the nature of the contents of these messages.

The fact that the Cabinet was summoned to meet to-day so quickly after the arrival of the delegates at Pretoria is regarded as a good augury, as the discussions at Pretoria could only have commenced on Monday. The Cabinet will meet late this afternoon in order to enable the Ministers who are at a distance to reach London for the meeting.

A despatch to The Daily Telegraph from Pretoria says that the Boers are seeking permission to retain their horses.

Another Ultimatum.

London, May 23.—The Daily Mail in its issue on this morning, says it understands that, owing to the protracted haggling of the Boer leaders at Pretoria, Great Britain has presented them with what is practically an ultimatum, their reply to which is awaited, and which it is expected they will accept.

Despatches, which have been received here from Pretoria, continues The Daily Mail, say that during the stay of the Boer delegates there the conference will continue at Vereeniging, and a majority of those present at the conference are trying to persuade the recalcitrant minority into a unanimous vote. In the meantime, the British columns have been resting and they are now all ready for immediate action. The Daily Mail says it believes the delegates at Pretoria will despatch the ultimatum to the conference at Vereeniging for its consideration.

CABINET SUMMONED.

Thought to Be Directly Concerned With South African Peace.

London, May 23.—A Cabinet council has been summoned for to-day.

While the Government departments are discreetly silent, it is generally accepted that the summoning of the Cabinet is directly connected with the South African peace conference. Most of the Ministers are out of town for the Whitsuntide recess, though they left rather expecting to have their holidays broken up by just such a summons.

The consensus of opinion here is that all the signs are propitious, but the British officials have given no indication of the course which the negotiations between Lord Kitchener and Lord Milner and the Boer delegates at Pretoria are taking.

That conferences are occurring regarding the bases upon which peace shall be declared is the sum total of the information which the War Office has vouchsafed up to the present, though it is intimated that a definite announcement of the result, peaceful or otherwise, may be speedily expected.

The impression that peace is close at hand has obviously taken a strong hold of operators on the stock exchange. The buying of consols and gilt-edged South African shares continues, it is believed, on behalf of well informed interests.

The Daily Telegraph's belief that Bennett Burleigh is returning from Pretoria because peace has been arranged, is believed here. The steadfast manner in which Mr. Bennett Burleigh has stuck to his post in South Africa would seem to justify the deduction The Daily Telegraph places upon his despatch. Readers are well acquainted with Mr. Burleigh's work during the earlier and more interesting stages of the war. Long after other special correspondents left South Africa Mr. Burleigh remained, and it is difficult to imagine on what grounds he is returning home now unless it be that he has reason to believe that peace is assured.

Another Canadian Ill.

Ottawa, May 23.—A cablegram from the Colonial Secretary to His Excellency states that Martin Conway of "C" Division, South African Constabulary, is dangerously ill of enteric fever at Mooi River. He belongs to Kingston, Kent County, N. B.

C.M.R. Run Amuck.

Halifax, N.S., May 23.—Nearly 400 men of the 5th Regiment of Canadian Mounted Rifles dashed through the streets at a late hour last night. They were armed with stones and halted in front of a dive on Albernarle street, kept by Sarah Smith, a negro woman. They bombarded the house, shattering every pane of glass therein, and then they tore out the lower portion of the front. The inmates made a hasty retreat from the rear. Several days ago, Trooper Martin of British Columbia was sandbagged in the house, and he is now ill in the hospital. It was to avenge the injury done him that they attacked the house. The civil and military police succeeded in dispersing the men without any further trouble. No arrests were made.

Throw Away Your Pill Boxes.

Why take pills when every dose only makes another more necessary? Merrill's System Tonic tones the liver and restores the muscular power to the bowels, thus curing constipation to stay cured. When the bowels are right dyspepsia and nervous troubles disappear. 50 pleasant-to-take doses 50c. Sold at Ormond & Walsh's drug store.

KILLED BY LIGHTNING.

A Boy and Girl Struck at Fenelon Falls—Great Damage at Toronto by Wind.

Fenelon Falls, May 23.—During a thunderstorm which passed over this village about 6.30 last evening little Jennie and Jamie Smith, aged about 14 and 10 years respectively, children of Mr. Thomas Smith of this place, were killed. The girl was going out to a neighbor's for milk, and as she went out the door the little brother followed about two yards behind her, when lightning struck and killed both instantly within three yards of the door.

Hand's Fireworks' Premises Struck.

Hamilton, May 23.—A severe electrical storm struck the city shortly before 6 o'clock and did considerable damage. Lightning struck one of the storehouses of the Hand Fire Works Company on the Dundas road, causing an explosion. No one was hurt fortunately. The city fire department was summoned, but the call was not responded to as the place is beyond the city limits.

The Storm at Toronto.

Toronto, May 23.—The windstorm that swept over Toronto last evening was one of the most destructive that has visited this part of the province for many a year. Considerable damage was done to property, several buildings being badly wrecked, one boy, William Parker aged 14, had his thigh broken and two horses were reported to have been killed. The storm, which was accompanied by a heavy downpour of rain, struck the city a few minutes before 7 o'clock, but was of short duration. Narrow escaped were reported from various parts of the city, the greater danger being from falling trees and store signs.

BABY'S OWN TABLETS.

The Best Medicine in the World for Children of all Ages.

Baby's Own Tablets are good for children of all ages from the tiniest, weakest baby to the well-grown child, and are a certain cure for indigestion, sour stomach, colic constipation, diarrhoea, teething troubles and the other minor ailments of children. There is no other medicine acts so speedily, so safely, and so surely, and they contain not one particle of the opiates found in the so-called "soothing" medicines. Mrs. R. M. Ness, Barrie, Ont., says: "I first began using Baby's Own Tablets when my baby was teething. He was feverish, sleepless and very cross, and suffered from indigestion. After using the Tablets he began to get better almost at once. I think the Tablets a fine medicine for children and keep them on hand all the time." The Tablets are readily taken by all children and crushed to a powder can be given to the very youngest baby with a certainty of benefit. Sold by all druggists, or sent postpaid at 25 cents a box by addressing the Dr. Williams' Medicine Company, Brockville, Ont., or Schenectady, N.Y.

N.W.T. ELECTIONS.

The Members Elected to the Assembly by the Revised Returns.

Winnipeg, May 23.—Revised returns from the Northwest Territories Legislative Assembly show the election of the following members:

Banff—A. L. Sifton (Govt.).
Batoche—C. Fisher (Govt.).
Battleford—Mr. Dunn (Ind., leading).
Cannington—E. O. McDiarmid (Opp.).
Cardston—J. W. Wolf (Govt.).
Calgary, East—J. J. Young (Ind.).
Calgary, West—R. B. Bennett (Opp.).
Edmonton—M. McCauley (Govt.).
Grenfell—R. S. Lake (Govt.).
High River—R. A. Wallace (Govt.).
Innisfail—J. A. Simpson (Govt.).
Kinistino—Not heard from.
Lethbridge—Dr. Deveber (Govt.).
Lacombe—P. Talbot (Govt.).
Maple Creek—H. A. Greeley (Govt.).
Medicine Hat—W. T. Finlay (Govt.).
Moosejaw—G. M. Annable (Opp.).
Moosomin—A. S. Smith (Govt.).
Mitchell—A. D. McIntyre (Govt.).
Macleod—F. W. G. Haultain (Govt.).
Prince Albert—T. McKay (Opp.).
Qu'Appelle, South—G. H. V. Bulyea (Govt.).
Qu'Appelle, North—D. H. McDonald (Opp.).
Regina, South—J. B. Hawkes (Ind.).
Regina, North—G. W. Brown (Govt.).
St. Albert—J. Lambert (Ind.).
Souris—J. W. Connell (Govt.).
Saltcoats—T. McNutt (Govt.).
Saskatoon—W. H. Sinclair (Govt.).
Strathcona—A. C. Rutherford (Govt.).
Victoria—J. W. Shera (Ind.).
Wetaskiwin—A. S. Rosenwelt (Govt.).
Whitewood—A. B. Gillis (Govt.).
Wolseley—D. Elliott (Govt.).
Yorkton—Dr. Patrick (Opp.).

SLAVERY DAYS.

Authentic Reports State Positively That Slavery Still Exists in Canada.

Thousands are Bound Hand and Foot and Punished Terribly—The Tortures of the Inquisition Outdone.

The days of slavery are not yet over.

True the buying and selling of black men and women as cattle is abolished, but there are still many thousands who are bound in an awful bondage, and who daily suffer punishment greater than ever the average slave had to endure.

Dyspepsia is the task master to whom these poor unfortunates are bound, and a cruel master he is.

Lashed to desperation by his awful punishment, many have sought liberty in death, preferring suicide to further torture.

But a Great Deliverer has appeared, and is striking off the shackles from all who would be free.

Dodd's Dyspepsia Tablets have made old King Dyspepsia totter on his throne, and have snatched many a victim from his ruthless clutches.

Dodd's Dyspepsia Tablets by their timely aid have saved many a life from despair and death.

Into the very heart of this hitherto unconquerable old monarch's realm have Dodd's Dyspepsia Tablets strode as a conquering hero to whom many wan and weary faces have been turned for deliverance.

And no poor Dyspepsia Slave has ever turned to Dodd's Dyspepsia Tablets for emancipation in vain.

Right on the palace gate of the tyrannical monster has been posted the proclamation—

"All Dyspeptics may be free—Dodd's Dyspepsia Tablets have defeated Dyspepsia."

Many have been liberated, and if you are still in the bondage of Dyspepsia it is only because you will not put out your hand and take the freedom from all its distress and pain which is within your reach.

Dodd's Dyspepsia Tablets are sold at 50c. a box wherever medicine is sold.

MARKET REPORTS.

Grain Markets Steady—Liverpool and Chicago Closed Lower on Wheat—The Latest Quotations.

Thursday Evening, May 22.

Liverpool wheat futures were lower today by ½d to ⅝d and corn futures closed unchanged from yesterday.

Chicago markets were dull to-day. July wheat lost ½c from yesterday; July corn ½c and July oats closed ⅛c higher.

LEADING WHEAT MARKETS.

Following are the closing quotations at important wheat centres to-day:

	Cash.	May.	July.	Sept.
New York	....	80	80	78⅝
Chicago	....	73⅛	74	....
Toledo	....	83	83	76¾
Duluth, No. 1 N.	75¼	75	75⅛	72⅝
do. No. 1 hard	78⅛	....	....	....

BRITISH MARKETS.

Liverpool, May 22.—Close—Wheat, spot quiet; No. 1 standard Cal., 6s 5½d to 6s 6d; No. 1 Northern spring, 6s 3½d to 6s 4¾d. Futures, dull; May, 6s 0¾d, nominal; July, 6s 0¾d value; Sept. 6s 2¾d nominal. Maize, spot steady. Mixed American, old, 5s 7¾d; new, 5s 7½d to 5s 7⅝d. Futures, dull; July, 5s 3d nominal; Oct., 5s 2¾d nominal. Flour, Minn., 20s 3d to 21s 6d.

London—Close—Wheat, cargoes No. 1 Cal., iron, passage, 30s 10½d paid; parcels No. 1 Northern spring, June, 28s 7½d paid; July, 28s 10¼d; on passage, 28s 9d paid, all Manitoba inspection. Maize, on passage, quieter, hardly any demand. Oats, parcels American No. 2 clipped, mixed, 19s 10½d paid; May and June, 20s paid. Maize, spot American mixed, 27s 3d. Flour, spot, Minn., 25s.

Paris—Close—Wheat, tone quiet; May, 22f 5c; Sept. and Dec., 20f 50c. Flour, tone quiet; May, 26f 75c; Sept. and Dec., 26f 60c.

Antwerp—Wheat, spot steady; No. 2 R. W., 17¾f.

TORONTO ST. LAWRENCE MARKET.

Grain—		
Wheat, red, bush	$0 76 to	$0 79
Wheat, white, bush	0 78	0 84½
Wheat, spring, bush	0 74	....
Wheat, goose, bush	0 69	0 70
Beans, bush	1 00	1 25
Peas, bush	0 84	....
Rye, bush	0 59½	....
Barley, bush	0 50	0 52
Oats, bush	0 48½	....
Buckwheat, bush	0 55	....

TORONTO FARM PRODUCE.

Wholesale.

Hay, baled, car lots, ton	$10 15 to	$10 50
Straw, baled, car lots, ton	5 00	5 75
Potatoes, car lots, per bag	0 75	0 75
Butter, dairy, lb. rolls	0 16	0 17
Butter, large rolls	0 15	0 16
Butter, tub, per lb.	0 15	0 16
Butter, creamery, lb. rolls	0 21	0 23
Butter, creamery, boxes	0 20	0 21
Butter, bakers', tub	0 12	0 13
Eggs, new-laid, dozen	0 13	....
Honey, per lb	0 09	0 10

TORONTO HIDES AND WOOL.

Hides, No. 1 steers, inspected	$0 08½
Hides, No. 2 steers, inspected	0 08
Hides, No. 1, inspected	0 08
Hides, No. 2 inspected	0 07
Hides, No. 1 cured, inspected	0 08½
Carrskins, No. 1	$0 11 to $....
Calfskins, No. 2	0 09 ....
Deacons (dairies), each	0 80 0 70
Sheepskins	0 70 0 90
Wool, fleece	0 13 ....
Wool, unwashed	0 07 ....
Tallow, rendered	0 05½ 0 06

TORONTO LIVE STOCK.

Receipts of live stock amounted to 62 car loads, composed of 946 cattle, 986 hogs, 300 sheep and lambs and 75 calves.

Export Cattle—Good loads of heavy shippers are worth $6 to $6.40; medium exporters, $5.60 to $5.90 per cwt.

Export Bulls—Choice heavy export bulls sold at $4.75 to $5.75; light export bulls at $4.25 to $4.35 per cwt.

Export Cows—Export cows sold at $4.65 to $5 per cwt.

Butchers' Cattle—Choice picked lots of butchers' cattle, equal in quality to best exporters, 1100 to 1150 lbs. each, sold at $5.40 to $5.65; choice picked lots of butchers' heifers and steers, 925 to 1025 lbs. each, sold at $5 to $5.40 per cwt.; loads of good butchers sold at $5.25 to $5.40; loads of medium butchers' $4.85 to $5.25; common butchers' cows at $4.10 to $4.75 per cwt.

Exporters and Butchers, mixed—Loads of mixed butchers and exporters sold at $5.25 to $5.50 per cwt.

Feeders—Feeders' steers, weighing from 900 to 1000 lbs. each, sold at $4.25 to $4 per cwt.

Stockers—Well-bred, thrifty young steers 400 to 600 lbs. each, are worth $3.50 to $3.75 per cwt.; steers, 800 to 850 lbs. each, are worth $4 to $4.40 per cwt.; off-color, ill-bred steers and heifers are worth about $2.75 to $3 per cwt.

Milch Cows—Milch cows and springers sold at $35 to $48 each.

Calves—Calves sold at $2 to $10 each, or from $4 to $6 per cwt.

Lambs—Yearling lambs sold at $5 to $5.50 per cwt.

Spring Lambs—Spring lambs are worth $2.50 to $5 each.

Sheep—Prices $4 to $4.50 for ewes, and bucks at $3 to $3.75 per cwt.

Hogs—Best select bacon hogs, not less than 160 lbs. nor more than 200 lbs. each, off cars, sold at $7.25 per cwt.; lights at $7, and fats at $7 per cwt.; sows, $5 to $5.50 per cwt., and stags, $3 per cwt.

MONTREAL LIVE STOCK.

Montreal, May 22.—There were about 500 head of butchers' cattle, 1000 calves and 300 sheep and lambs offered for sale at the East End Abattoir to-day. There were also a considerable number of cattle and sheep and about 1000 calves sold here yesterday. Prices are considerably lower all round; common to medium cattle selling at nearly half a cent per lb. less than they did a week ago. Bulls at nearly a cent per lb. less and prime beeves at about a quarter of a cent per lb. lower than on last Thursday. A pair of very choice heifers were sold at 6c per lb.; other sales of prime beeves were made at from 5¼c to 5¾c; medium cattle sold at from 4c to 5¼c and the common stock at from 3c to 3¼c per lb. Calves sold at from $1.50 to $7 each. Shippers paid 4c per lb. for good large sheep, and the butchers paid from 3¼c to 3¾c per lb. for the others. Yearlings sold at from 4c to 4¼c per lb. Lambs sold at from $2.50 to $4.50 each. Fat hogs are lower in price, from 6¾c to 7¼c per lb., weighed off the cars.

EAST BUFFALO CATTLE MARKET.

East Buffalo, May 22.—Cattle—Receipts light; nothing doing. Veals—Receipts, 80 head; tops, $6.50 to $6.75; fair to good, $6 to $6.25; common to light, $5 to $5.75.

Hogs—Receipts, 3100 head; slow, 5c to 10c lower; heavy, $7.30 to $7.40; medium, $7.20 to $7.30; Yorkers, $7 to $7.10; light Yorkers and pigs, $6.90 to $7; roughs, $6.75 to $7; stags, $5.25 to $6.

Sheep and Lambs—Receipts, 2800 head; very dull; top lambs, $7.10 to $7.25; fair to good, $6.75 to $7; culls and common, $5 to $5.50; yearlings, $6.10 to $6.25; sheep, mixed tops, $5.75 to $6; fair to good, $5 to $5.50; culls and common, $3 to $4.75.

NEW YORK LIVE STOCK.

New York, May 22.—Beeves—Receipts, 262 head; no trading; dressed beef, steady, at 9¼c to 11¼c per lb. Calves—Receipts, 329 head; feeling firmer; common to good veals, at $5 to $6.90 per cwt.; city dressed veals, steady at 8c to 11c per lb.

Sheep and Lambs—Receipts, 1411 head; sheep and common to medium lambs, 10c lower; cod and choice lambs, steady; spring lambs, steady; clipped sheep, $4 to $5.65; culls, $3; clipped lambs, $6.25 to $7; culls, $4.50; no prime or choice lambs on sale; clipped yearlings, $6 to $6.50; spring lambs, at $7.75 to $8.50 per cwt; dressed mutton, slow, at 9c to 11¼c per lb.; dressed lambs, at 9c to 14c; extreme range; spring lambs, at 14c to 17c; country dressed, do., steady.

Hogs—Receipts, 15; market steady; state and Pennsylvania hogs, at $7.40 to $7.50 per cwt.

BRITISH CATTLE MARKET.

London, May 22.—Prices, firm; live cattle, 14¼c to 15¾c, dressed weight; refrigerator beef, 11c per lb.

June 26 a Holiday.

Ottawa, May 23.—At the next Cabinet meeting a proclamation will be issued proclaiming Coronation Day, June 26, a holiday.

$500 Reward

will be paid by Merrill the druggist, Brantford, to any firm who can produce more testimoniais for a cough and cold cure than he can for his celebrated Four T's which cures coughs and colds in 24 hours. One quarter million bottles sold in five years proves it the best lung remedy made. Sold in 25c. bottles at Ormond & Walsh's drug store.

FOR COLONIAL PREMIERS.

A Tour In England That Will Advertise Their Respective Countries.

London, May 23.—The colonial Premiers will be the guests of the Earl of Harrowby at Sandown Hall, Staffordshire, towards the end of their provincial tour.

They will commence their journey round the provinces on June 16, and will visit Leeds, Liverpool, Manchester, Birmingham, Glasgow and Edinburgh, where they will be feasted, shown over manufactories and called upon to speak about their colonies.

They will be entertained at a banquet, probably at the Guildhall, at which Mr. Chamberlain has promised to preside, and at which Cabinet Ministers and ex-Cabinet Ministers will be present to do them honor.

They will also be invited to a colonial ball in London, to a trip up the river with a call at Taplow Court as the guests of Mr. W. H. Grenfell, and to the principal London theatres, with social receptions on the stage after the performances.

Mad as a March Hare.

That's the way people act when they toss and roll in bed until three o'clock with sleeplessness. Merrill's System Tonic cures this and all nervous diseases, such as twitching of the nerves, nervous prostration and loss of vigour. The 50c bottle lasts three weeks. For sale by Ormond and Walsh.

Referee For the Fight.

Toronto, May 23.—Tom Couhig and Martin Duffy have agreed to select their referee at the ringside Saturday night from Passmore of Hamilton, Kelly of Buffalo, Strykor of Detroit and Bennett the Crescent A. C. official, all of whom will be present. Mr. Bennett will referee the preliminaries between Smith and McCartney and Gibson and Jackson.

Slaughtered 300 Hogs.

Woodstock, May 22.—John King, the well known hog buyer of Hickson, slaughtered and burned 300 hogs yesterday because the animals were found to be infected with hog cholera. The disease set in about a week ago, and the Government inspector ordered them destroyed at once. Mr. King will receive two-thirds of the value of the animals from the Government.

MAYBE YOU HAVE

A Wrong Impression About Powley's Liquified Ozone You Should Investigate all our Statements.

"I rejoice," says Mme. Gauthier, who resides at 701 St. Paul street, Montreal, "to be able to state, that after two long years of great suffering from bronchitis, in which I was the victim of a most distressing, choking and smothering sensation, I have been completely cured by Powley's Liquified Ozone, after trying to get cured by drugs time and again. I consider it a truly marvellous discovery and warmly recommend it to all."

MADAME GAUTHIER, MONTREAL.

This is not separate testimony, nor is it a citation of an isolated case. It is a faithful statement from one of our Canadian women, of her condition during her sufferings with bronchitis, and her subsequent cure by the new Ozone Method, Powley's Liquified Ozone. Her case has been duplicated scores of times, and if you haven't been convinced of the merits of Ozone it's the fault of our advertising, not of this valuable preparation. We seek to impress the truth of our claim by the disinterested testimony of others who know its merits by actual experience. We know a great many other concerns also publish testimonials, and we presume we'll have to stand in line with the rest, if you do not feel interested enough to investigate every statement we or any other firm publish. We are doing an honest business and we hope to merit your confidence. We believe it will be worth your while to try Ozone. Powley's Liquified Ozone is for sale at all drug stores. Two sizes, 50c and $1.00.

PHOTOS FOR SPRING

Have your picture taken in your spring costume. Best work and newest ideas in Photography. Lowest prices on all work.

LENDRUM Only Ground Floor Studio—Charlotte St.

SUPERBA CABLE WOVEN WIRE BEDS

Patented 1st May, 1900.

Guaranteed by Manufacturers.

—SOLD BY—

A. COMSTOCK, Peterborough.

TENDERS.

Are asked for the purchase of the following properties:—

Cedar Park Gardens, with 18 acres and buildings.

19 acres, adjoining No. 2, school house North Monaghan.

40 acres with buildings, at Fraserville.

25 acres, stone barn, near No. 17 school house, Otonabee.

Vacant ground, North of Townsend street and east of Electric Works.

Vacant ground, corner of Rubidge and Wolfe streets.

Six house terrace on Rubidge, near Electric Works.

Double house on Park street, near Electric Works.

For further particulars apply to John Bell, Cedar Park.

SURPRISE is SOAP

Pure Hard Soap.

Don't Buy a Piano

until you have visited our new piano rooms. We are showing a most extensive line of

STANLEY PIANOS

We have now on our floor an almost New Piano that we can let go at a sacrifice, as the owner is leaving town.

If you require your Piano Tuned have done by one of our expert tuners.

THE STANLEY PIANO COMPANY

LIMITED.

WAREROOMS AND FACTORY:—George Street, Town.

GENTLEMEN'S CLOTHING

MENDED, REBOUND, CLEANED AND PRESSED.

Work done promptly and satisfaction guaranteed.

27 WATERFORD STREET.

PAINTING, PAPERING, ETC

H. W. GREY

Is prepared to fill all orders for Painting, Papering, Decorating and Kalsomining, promptly and at lowest prices. Satisfaction guaranteed. Estimates cheerfully given. Get my prices if you have any work in our above lines to do.

Residence and workshop 510 Water street Telephone 217. Post Office box 178. d86-1ly

HOUSES AND LOTS FOR SALE

The properties on our books have been moving off, and others are coming in. We have not all the town for sale, but a large number of its good houses and lots, at reasonable prices.

Two-story Brick Houses from $700.00 up.

Frame Houses from $300.00 up. Farms at all prices.

LINDSAY & MIGHT

Real Estate and Insurance Agents.

FOSTER'S PARCEL EXPRESS

The undersigned has started a new Parcel Express, and solicits a share of the public patronage. Having had nearly twenty-five years experience in handling baggage and parcels for the Grand Trunk, customers can depend on careful attention and prompt delivery of parcels. Give me a show and I will give you good service. RICHARD FOSTER office 283 Bethune street, opposite G. T. R. Station. 'Phone 390.

PATENTS TRADE MARKS PROCURED

INVENTORS, MANUFACTURERS, MERCHANTS, MECHANICS, desiring Patents, Registered Trade-marks and designs; should secure expert assistance. Write THE TORONTO PATENT AGENCY, Limited, 79 Confederation Life Building, Toronto, for terms and information. Incorporated Ontario. INITIAL ADVICE FREE.

Ontario Bank

PETERBOROUGH.

Special attention to the collection of Sale Notes.

Interest allowed on deposits.

CHAS. McGILL, General Manager. JOHN CRANE, Manager.

Mrs. G. Vinette's Hair Preparation

Cures Baldness, Gray Hair, Irritation of Scalp, Eczema, Removes Dandruff, Restores Gray Hair to Natural Colour, Stops Falling Out, etc. Guaranteed in all cases. References if required.

Residence, 559 Reid Street, north of Wm. Hamilton Mfg. Co's. Works, Peterborough.

Children's Aid Society

Incorporated by Act of Legislature, 1898.

Information requested. The information name kept strictly private.

GEORGE COCHRANE, Agent.

Office,—Division Court Buildings. Office hours—11 to 12. Children for adoption.

Dr. T. Popham McCullough

EYE, EAR, NOSE AND THROAT.

OFFICE:

Corner George and Murray Sts., Peterborough.

THOS. J. MOORE

Carpenter and Contractor.

I am prepared to undertake all classes of work in Town and County at reasonable figures. Estimates furnished. Can refer you to many buildings erected by me. Residence and shop:—No. 19 Weller street, Peterborough. Houses and lots for sale. d221y-w

Wightman & Scott

DENTISTS.

For Painless Extraction

Vitalized Air (Gas); also Local Anesthetics.

OFFICE—148½ Hunter street.

BRANCH OFFICES:

LAKEFIELD.—Every Tuesday and Friday.—Over Burgess Drug Store.

OMEMEE.—Every Thursday. Next Ivory Bros.' Store.

DENTISTRY

CONSULTA——

DR. CHAS. NEILL

Dental Surgeon.

All Modern Appliances and Accessories.

OFFICE—Corner of George and Hunter streets over H. S. Macdonald's Drug Store, Peterborough. Telephone 73

DENTIST.

DR. R. F. MORROW,

Master of Dental Surgery and Gold Medalist R. C. D. S.

OFFICE—In his old stand, over China Hall corner of George and Simcoe streets.

DENTIST.

DR. M. A. MORRISON,

Master of Dental Surgery and Honour Graduate of Trinity University

OFFICE—Bank of Commerce Building, Hunter street, Peterborough.

W. N. MANNING.

Surgeon Dentist. Office—Over Tulley's Drug Store, Corner George and Hunter streets. Entrance on Hunter street.

POUSSETTE & McWILLIAMS

Barristers and Solicitors, 370 Water Street Money to lend at lowest current rates.

A. P Poussette K.C. R. F. McWilliams, LL.B

O'CONNELL & KERR

Barristers, Solicitors, etc., 194 Hunter street, two doors west of Post Office. MONEY TO LOAN.

Francis D. Kerr. Daniel O'Connel.

R. E. WOOD

Barrister, etc. Office.—Bank of Commerce Block, Hunter Street. MONEY TO LOAN.

STRATTON & HALL

Barristers, Solicitors, etc., Peterborough, Ont Office—Corner of Hunter and Water Stree over new Bank of Commerce.

W. A. Stratton, K.C., LL.B. R. R. Hall.

E. B. STONE

Barrister, Solicitor, Notary, Conveyancer, etc Office.—Ground floor, 374 Water Street. MONEY TO LOAN.

W. N. MOORE

Barrister, Solicitor, etc. Office—Over Bank of Toronto, on George Street, Peterborough, Ont. MONEY TO LOAN.

DENNISTOUN, PECK & STEVENSON,

Barristers, Solicitors and Notaries. Office—417 Water St. MONEY TO LOAN.

E. A. Peck. R. M. Dennistoun, A. Stevenson

EDMISON & DIXON.

Barristers, Solicitors, etc. Corner of George and Hunter streets, Peterborough.

Geo. Edmison. A. E. Dixon

HALL & HAYES.

(Successors to Dennistoun & Hall.)

Barristers, Solicitors and Notaries Public. Hunter street, Peterborough, next to the English Church. Money to loan at lowest rates interest.

E. H. D. Hall. Louis M Hayes

W. BLACKWELL

Architect and C. E. Plans and estimates made on Churches, Public Buildings and Dwelling Houses. Buildings Superintended and Patents applied for. Heating and Plumbing a specialty. Office 373 Water Street, nearly opposite the Ontario Bank, Peterborough

MONEY TO LOAN

On Farm, Town and Village Property, at lowest rates, on easiest terms of payment.

STRATTON & HALL, Barristers

OFFICE:—Over New Bank of Commerce

MONEY TO LEND.

5 Per Cent. on First-class Town and Farm Securities only.

ROGER & BENNET,

Barristers, Solicitors, etc., No. 37½ Water St. Peterborough. Telephone No. 181.

G. M. ROGER. J. W. BENNET

D. BELLEGHEM

Leading Undertaker,

Can be found day or night at his Warerooms Hunter street, or at his residence, adjoining his Warerooms. 'Telephone communication.

E. B. CLEGG & CO.

Undertakers and Funeral Directors.

Warerooms 427 George Street, or residence 8. Clegg, 225 Stewart Street.

Careful and experienced attendance night or day. Telephone communication.

M. McFADDEN

Undertaker and Dealer in Every Description of Furniture.

HUNTER STREET WEST

A. KENNEDY. DONALD M KERCHER, V.S

Kennedy & McKercher

CENTRAL LIVERY STABLES and VETERINARY INFIRMARY

Everything up to-date in the Livery Line. When you want a Rig of any kind for any occasion, ring us up.

Office of DR. DONALD McKERCHER, Veterinary Surgeon and Dentist. Calls promptly attended to day or night. Horse and Cattle Medicines always in stock.

No. 186 Hunter Street, West of Oriental Hotel. Telephone 276.

ILLUMINATED LIFEBUOYS.

Some of the Results Attained in the Search After Safety by the British Naval Authorities.

Special appliances for securing the safety of our seamen have lately been under the consideration of the British Naval authorities, and one of them has been adopted in the shape of a new patent lifebuoy. Every ship has recently received two of

ILLUMINATED LIFEBUOYS.

these, one to be carried on each quarter. The buoys are made of copper, enclosing hermetically sealed air chambers, and have sufficient float power to keep some half-dozen men afloat for as long as they can hold on. Immediately the cry is raised that some unlucky tar has fallen into the sea, a chain is pulled and the buoy slides off a sort of tramway into the water. As it drops a couple of reservoirs containing calcium carbide are automatically opened, and immediately the buoy touches the water a couple of flaring lights blaze up from the tubes running to these reservoirs. The lights are inextinguishable, and will burn for about an hour. Their purpose is to show the man where the buoy is and guide his rescuers to him. The man in danger can ensconce himself comfortably on the buoy once he gets hold of it, and if the weather is foggy he can signal his whereabouts by a whistle. If he feels cold he will find in a special receptacle some rum which he can drink. The new buoy should reduce the chances of a man being lost by falling oberboard to a minimum. Our sketch is from a photograph.

A Municipality of Women.

When the millennium gets here we opine the dawn will begin right about Decatur, Mich., which has a population of fifteen hundred. The president of the Council is Mrs. Alma Sage, and all the town offices are filled by women. Mrs. Dr. Kinney is one of the leading physicians, Mrs. Ada Gregg is preacher, and her church—the Advent—is cared for by a janitress—Mrs. Barnett. The restaurant of the town is conducted by Mrs. Crane and Miss Haines. The biggest store in the place is owned and conducted by Mrs. Mary Schood. Mrs. Nicholson is the postmistress, Miss Clara Hotaling is shoemaker, and a good one. May Percival is the furniture dealer, and Miss Anna Pardnett keeps the harness shop. Miss Carpenter is a florist; Mrs. Childs is a carriage painter. There are several woman painters, weavers and brokers. The women have a secret society run on the endowment plan. There is a woman's literary club. The women control the saloons, and the only drinks sold are milk, soda and pop. The drummers say it is a first-class place to sell goods, and when they get their goods sold they are expected to move on and make room for business.

Shape of the Earth.

The exact shape of the earth is a question which cannot be settled without fresh evidence from the Antarctic. For this purpose two at least of the expeditions have been provided with pendulum outfits; by noting the exact length of time occupied by the swing of a pendulum the distance of the place of observation from the earth's centre can be determined, says The Popular Science Monthly. It is held that the South Monthly. It is held that the south polar region projects further from the plane of the equator than does the north polar region; according to one estimate the south pole is slightly more than one-hundredth further from the earth's centre than the north pole.

He Let Her Sleep.

Some years ago a Swansea vessel was caught in a terrible gale. The captain had his wife on board, and when the wind was still rising he told her to go down below and sleep, for all was well. He remained on the bridge till the mate came up and said: "We've done all we can. Hadn't you better tell the chaps to get out the boats?"

"Yes, yes, my lad, if you think so," said the captain, who knew the only choice left was whether to go down with the ship or in a small boat, which couldn't live ten seconds in that sea. The engineers came up with the news that the fires were all out. "Very well, my lads," said the captain quietly, "save yourselves if you can."

"Won't you fetch the wife on deck, sir?" asked one of the men.

"No," was the calm reply; "let her sleep, poor old girl. I am going down to have a smoke." And, smoking by the bedside of his sleeping wife, he went down with the ship.—London Standard.

The Little Finger.

Adepts in palmistry assert that the length of the fourth or little finger is the most important sign in the hand. There is no great man—no man who rises to importance in any line of life—without a long and straight little finger.

The type of finger, whether spatulate, pointed or very nearly square, causes the capacity to be directed into very different channels. With the long spatulate little finger success in business will result, while the long pointed one denotes tact and the management of people.

This indeed is the finger of "wheedle." The old saying, "To turn people round your little finger," is, like most old proverbs, the result of continued and close observation and in the case of "the long pointed Mercury," as Ben Jonson in The Alchemist calls the fourth finger, is undoubtedly entirely true.

How the Cocaine Habit Starts.

Generally from using catarrh snuffs and ointments containing this deadly drug. It is well to remember that the only direct scientific cure for catarrh is Catarrhozone, which cures by the inhalation of medicated air. Simply breath Catarrhozone and it will cure all forms of Catarrh, Bronchitis, Asthma, Lung Trouble and Deafness. Every breath from Catarrhozone Inhaler, soothes, heals and relieves. Permanent cure guaranteed even though other remedies failed. Try Catarrhozone; price $1; small size, 25c. Druggists, or N. C. Polson & Co., Kingston, Ont.

Dr. Hamilton's Pills cure Biliousness.

Modern Teaching.

"How is it, my dear," inquired a schoolteacher of a little girl, "that you do not understand this simple thing?"

"I do not know, indeed," she answered, with a perplexed look, "but I sometimes think I have so many things to learn that I have not time to understand."

He Wasn't Satisfied.

Landlady (who has been looking for the boarder's umbrella)—I'm satisfied, Mr. Blake, that it has been stolen.

The Boarder—You may be satisfied, Mrs. Hasher, but I'll be blowed if I am.

Solemn Affairs.

Inquiring Child—Papa, why do people cry at weddings?

Papa (abstractedly)—Most of 'em have been married themselves.

A curious custom prevails in Korea. If a man meets his wife in the street, he ignores her presence and passes her as if she were a stranger.

When you find yourself hating a man as much after a meal as you did before, it is time to call a halt.—Atchison Globe.

BACK-ACHE ?

If you have Backache you have Kidney Disease. If you neglect Backache it will develop into something worse—Bright's Disease or Diabetes. There is no use rubbing and doctoring your back. Cure the kidneys. There is only one kidney medicine but it cures Backache every time—

Dodd's Kidney Pills

HAIGHT & FREEZE CO.

(Established 1899. Head Office: 53 Broadway, N.Y.)

STOCKS, BONDS, GRAINS, COTTONS

PETERBOROUGH BRANCH OFFICE

387 WATER STREET.

W. F. NELSON, Manager.

Commission orders solicited for large small accounts, for cash or moderate margin.

Send for a Daily Market Letter.

We are the only licensed U. S. Brokerage Corporation in business by permission of the Royal Government of the Province of Ontario.

BANK OF MONTREAL

Established 1817. Head Office, Montreal.

pital paid up)	$12,000,000
Reserved Fund	7,000,000
Undivided Profits	876,531

General Manager, E. S. CLOUSTON.

PETERBOROUGH BRANCH.

Savings Bank Dept.—Interest allowed current rates. Domestic and Foreign Exchange bought and sold. A general banking business transacted.

W. H. HOGG, Manager

"Measure twice, cut but once."

Experiment till you find the uniformity good make of shoe—the shape, size and width you need.

Then stick to it—don't speculate.

You'll know it always by the Makers' price stamped on the sole—

"The Slater Shoe"

R. NEILL, Sole Local Agent

LUMBER

And building material of all kinds. SHINGLES, SCANTLING, JOIST, BILL STUFF, TIES, etc

BOXES AND BOX SHOOKS of all kinds supplied to order.

A. McDONALD, Telephone 167. Point St. Charles Mill, Peterborough.

Liquor License Act.

Information of any infraction of the Liquor License Act, within the West Riding, Peterborough, forwarded to me at Peterborough with the bona fide name and address of the sender will be treated with confidence and acted upon promptly.

GEORGE COCHRANE
License Inspector West Peterborough

ADD UP THE GAINS.

In consumption, as in other diseases, the results secured from continued treatment with Scott's Emulsion come from the accumulation of many small gains.

A little gain in strength each day—a little gain in weight each day—if continued for weeks, amounts to something.

Scott's Emulsion can be taken for weeks and months without the least disturbance.

It gives itself time to do good. It makes new flesh and strengthens the lungs.

Send for Free Sample.
SCOTT & BOWNE, Chemists, Toronto

JEWELRY BY MAIL.

If there is a post office in your neighborhood and you have a jewelry want of any kind, we can supply it almost as well as if you visited us personally.

Write for our catalogue and thus have, practically, the finest stock of jewelry in Canada to choose from. Besides, our system of one price in plain figures and our guarantee as to quality mean so much to out-of-town buyers.

We prepay all delivery charges, and if what we send does not please you in every particular, return it, and by next mail we will cheerfully refund your money.

RYRIE BROS.,

Yonge and Adelaide Sts., TORONTO.

Snow In Venice.

"I saw Venice once under unusual circumstances," said a traveler. "At the time of which I speak that sunny, smiling land was wrapped in snow. Our folks were a bit surprised, but the natives were amazed. To the real Venetians snow is a thing they do not know how to deal with. Many persons remain all day in bed indulging in hot drinks and pass their time in doing nothing. The children, to their extreme satisfaction, are not sent to school, as the streets and squares are covered with snow. Those courageous persons who venture abroad only walk at the slowest pace. To cross a bridge is considered hazardous, if not foolhardy. St. Mark's square is entirely deserted. Even the pigeons are invisible."

Mispah.

How many people know that the monument that Laban and Jacob set up near the borders of Canaan and called "Mispah," or a lookout, was erected in suspicion rather than love? The literal meaning was this: "The Lord watch between thee and me when we are absent one from the other, and see that you are not up to some new trick as soon as my back is turned."

So when it is inscribed in an engagement ring it might mean, "The Lord watch and see that you do not flirt when we are absent one from the other."

Those who use the text are sometimes wiser than they know.

Incontrovertible Chemical Proof is Very Much Stronger Than the Opinions of Ignorant Merchants and Dealers.

If a merchant or a dealer tells you that a dye prepared for colouring all-wool goods will successfully colour cotton goods, do not believe him. The person who makes such a statement is a stranger to the chemistry of dyes.

Vegetable fibres such as cottons and linens, require special dyes to produce fast, clear and brilliant colours. The manufacturer of Diamond Dyes prepare sixteen special Cotton colours in addition to their large range of wool and silk colours. These special Cotton colours are immensely popular with carpet, mat and rug makers. Rags, warps and cotton and linen goods dyed with the Diamond Dye Fast Cotton colours stand sun and washing; these colours never fade or wash out. When you are about to dye cotton, linen or mixed goods, ask your merchant for Fast Diamond Dye Cotton colours; he should have the full range for your convenience.

Thousands of Diamond Dye Mat and Rug Patterns are sold every week. If you have rags, old pieces of cloth or yarns, you should make up a handsome floor rug. Send your address to The Wells & Richardson Co., Limited, 200 Mountain street, Montreal, P. Q., and you will receive sheets of new designs to choose from.

Toronto Broker Sentenced.

Toronto, May 22.—The well known financial agent and broker, Mr. Jno. D. Edwards, of 14 Richmond street east, was yesterday morning convicted in the Police Court of misappropriating $3,000 funds of the Ashnola Coal Company, and was sentenced to twelve months in the Central Prison.

Get the Best.

When you're selecting a good blood purifying and blood regulating medicine decide on Merrill's System Tonic. You get a box of Tablets and a bottle of pleasant-tasting medicine, enough to last three weeks, for 50 cents. Sold at Ormond and Walsh's.

FRANK SPEAKING.

This is the Time for Plain Talk to our Relatives and Friends who Suffer.

WE SHOULD WARN THEM OF PERILS AND DANGERS.

Tell Them of

PAINE'S CELERY COMPOUND

Nature's Specific for the Weak, Brokendown and Diseased.

Frank, honest speaking of husband to wife, wife to husband, and friend to friend is more urgently called for to-day than ever before.

In the spring, when the husband notes that his wife's vitality is low—when he knows she has headaches, backaches, is dizzy, nervous, sleepless, has loss of appetite and energy, perhaps racked with the pains of rheumatism or neuralgia, it is criminal for him to try to console her with the thought that all will be well when the fine summer weather comes in. It is the imperative duty of such husbands to suggest—nay to insist that wise and effectual treatment be at once restored to. Frank and plain speaking at the right moment will often save a precious life.

Wives should act in the same way towards their husbands, when the first symptoms of ill health are apparent. Friend should speak to friend giving kindly warning and advice, above all, pointing to that marvellous spring health-giver Paine's Celery Compound.

Many a life has been saved by the kind and unselfish recommendations of those who have been made well and strong by Paine's Celery Compound. The use of the great medicine has been urged upon sick, suffering and diseased friends, and Heaven has blessed their work. Honest physicians and conscientious druggists have saved the lives of many by promptly recommending the use of Dr. Phelps' wonderful prescription. While speaking to those in ill health always give them to understand that Paine's Celery Compound will without fail meet their necessities at this season.

How Coal May Be Saved.

When it is understood that the same amount of fuel is consumed in producing either gas or heat, it is readily seen why one person will use four times as much coal as another without producing any more heat, if as much. When feeding coal after the fire is made, only a small quantity should be fed at a time, and that spread evenly over the surface of the fire, for when fresh coal is added it for a time lowers the temperature of the fire box (just as pouring cold water into a pot of boiling water stops the boiling by lowering the temperature) until the added coal is heated up to the igniting point, when it first begins to burn and adds its heat to the mass. When but little coal is added, this lowering of the temperature will be hardly noticed, but add a large quantity, and it can be plainly seen.

When Irish Duels Were Common.

Once upon a time, and not so very many years ago either, duels were so common in Ireland as to be regarded as everyday, matter of course affairs. There was much truth in the story which has been told of Dick Martin of Galway, who, being in conversation with the prince regent, was addressed by the prince with, "So you are going to have a contested election in your country?"

"Yes, your royal highness, as usual."

"And who will win?"

"The survivor, please your royal highness," Martin answered with Hibernian coolness.

Stops the Cough and Works off the Cold.

Laxative Bromo Quinine Tablets cure a cold in one day. No cure, no pay. Price, 25c. m-w-f

The First Knitting Machines.

In the reign of Queen Elizabeth first mention is made of hand knitting. William See in 1589 invented the first knitting machine, called a knitting frame or stocking frame. He was refused a patent in England and went to France and established a factory at Rouen. This machine was introduced into the United States shortly after the Revolutionary war, was modified and improved by a Yankee and a factory established at Cohoes, N. Y., in 1832.

A Startling Metaphor.

For a "startling metaphor" take Sydney Smith's when he saw a little girl stoop down and stroke the shell of a turtle.

"Why are you doing that, Belle?" he asked.

"To please the turtle."

"My child, you might as well stroke the dome of St. Paul's to please the dean and chapter."

An Old Smallpox Cure.

The following primitive "cure" for smallpox has been discovered by the Leytonstone (England) Guardians in one of their registers for the year 1700: "Take thirty to forty live toads and burn them to cinders in a new pot; then crush into a fine black powder. Dose for smallpox, three ounces."

His Cleverness.

The Lady—Jack, why don't you write a book or paint a picture or do something clever?

The Gentleman—Because I selected a millionaire for a father, and I think that was clever enough to last a lifetime.

A Bit of Information.

The London Chronicle casually drops the bit of information that the people of Missouri are called Pikes, "after their great peak." Thus is American history made in the English papers.

A Slight Difference.

Collector—I left a bill here yesterday for some shirts your husband got. Did he look it over?

Lady of the House—No; he overlooked it.

MAN BEFORE BREAKFAST.

More Ill Natured Than Woman, Says an Observant Restaurateur.

"Of course," said an avenue restaurant keeper, "I think my business gives me the best opportunities in the world for judging human nature. My observations have led me to the conclusion that women, as nervous as they are supposed to be, are more good natured than men. The test for this trait comes at breakfast time. Now, I suppose that my customers are about as cheery a lot as frequent any restaurant in the city. A good many of them are newspaper men, who, as a usual thing, take life as it comes without much complaint. If you take them in the evening or late at night, you will find them the most companionable lot imaginable. But let me tell you there is a difference in the morning.

"As friendly as I am with most of the men who come in here, there is not one whom I would care to provoke before he gets his breakfast. Most of the 'kicks' are made concerning the first meal of the day. The waiter is too slow; the steak is too rare; the steak is too well done; the eggs are not fried properly or are boiled too little or too much. But by the time the average man has had a good meal and a cup of hot coffee 'Richard is himself again.'

"Now, with women it is different. I don't know whether it is because they wake up less hungry than men or whether an empty stomach affects their nerves to a less degree, but those who get their breakfast here seldom annoy us with complaints."

Don'ts For Literary Beginners.

Don't tell the editor what your family or friends or literary acquaintances say of your manuscript.

Don't urge the editor to buy your manuscript because you need the money to help you in contributing to the support of your family or in making your way through college.

Don't assume a jaunty, sarcastic or insistent tone with the editor. Don't coyly ask him to "permit this literary dove to nest in your olive tree or else return it to the ark at the above address."

Don't try to temper the severity of his judgment by sending him pressed flowers with your manuscript or to impress him with your literary power and experience by telling him that you "write on the spur of the moment and never correct."

Bear in mind, in short, that the best way to submit a manuscript is simply to submit it and let it speak for itself.—Franklin B. Wiley in Ladies' Home Journal.

Grow Inside.

Little children should grow not only outwardly, but should develop big strong hearts and lungs and other vital organs to prepare for adult life. Scott's Emulsion is an excellent medicine for growth both outside and inside.

How the Nations Sleep.

In this country the unhealthy feather bed is being driven out by the healthier mattress, which also rules in America. French beds are noted for their hardness, and German beds are so ridiculously short that foreign visitors are often much too big for them. Many Norwegian beds are made to pull out from recesses. The hammock rules in South and Central America. Japanese lie upon matting laid upon the floor, with a stiff, uncomfortable wooden headrest. The Chinese use low bedsteads, often elaborately carved.—London Health.

Rhinoceros Horns.

The horns of the African rhinoceros sometimes grow to the length of four feet. In olden times rhinoceros' horns were employed for drinking cups by royal personages, the notion being that poison put into them would show itself by bubbling. There may have been some truth in the idea, inasmuch as many of the ancient poisons were acids, and they would decompose the horny material very quickly.

First Business Lesson.

"What is the first thing a young business man should learn?" was asked of the successful one.

"That mailing bills is not collecting money," was the prompt reply.

ABSOLUTE SECURITY.

Genuine

Carter's Little Liver Pills.

Must Bear Signature of

Brent Good

See Fac-Simile Wrapper Below.

Very small and as easy to take as sugar.

CARTER'S LITTLE LIVER PILLS.

FOR HEADACHE.
FOR DIZZINESS.
FOR BILIOUSNESS.
FOR TORPID LIVER.
FOR CONSTIPATION.
FOR SALLOW SKIN.
FOR THE COMPLEXION

Genuine must have Fac-Simile Signature. Purely Vegetable.

CURE SICK HEADACHE.

Flavouring Powders.

While they last, we intend selling a full 25c package of our Non-Alcholic Flavouring Powders, for 15c, prepaid, to any address. Any variety. Superior to liquids and are soluble in water, milk, or syrup, or can be mixed with dry flour. Only a limited quantity will be sold at this price. Order at once. The DOMINION SUPPLY CO., Springville, Ont.

MILBURN'S HEART NERVE PILLS

Are an invaluable remedy for all diseases and disorders arising from Weak Heart, Worn Out Nerves or Watery Blood.

They are a true heart tonic, nerve food and blood enricher, building up and renewing all the worn out and wasted tissues of the body and restoring perfect health to those who are troubled with Nervousness, Sleeplessness, Nervous Prostration, Brain Fag, Faint and Dizzy Spells, Listlessness, Palpitation of the Heart, Anæmia, General Debility, After Effects of La Grippe and all troubles arising from a run down system.

MILBURN'S HEART AND NERVE PILLS

are 50c. per box or 3 boxes for $1.25 at all druggists, or will be sent on receipt of price by

The T. MILBURN CO., Limited, Toronto, Ont.

MAKE A POINT

of trying our long Havana filler, Sumatra wrapper 5 cent cigar. Even if you think that no good cigar can be made to sell for 5 cents, smoke one of our latest new brands and be convinced to the contrary.

No doubt there are better cigars—we have at 10 cents and at 3 for 25c—but our 5c is excellent smoking.

ALIVE C. LeGROS'

Cigar Store and Tony Tonsorial Parlours, George Street, Opposite Market Buildings.

Drs. KENNEDY & KERGAN

The Leading Specialists of America. 25 Years in Detroit. Bank References.

No Names Used Without Written Consent.

YARICOCELE NERVOUS DEBILITY CURED.

If you have transgressed against the laws of nature, you must suffer. Self abuse, later excesses and private diseases have wrecked thousands of promising lives. Treat with scientific physicians and be cured. Avoid quacks. E. A. Sidney, of Toledo, says: "At the age of 14, I learned a bad habit and at 19 contracted a serious disease. I treated with a dozen doctors, who all promised to cure me. They got my money and I still had the disease. I had given up hope when a friend advised me to consult Drs. K. & K., who had cured him. Without any confidence I called on them, and Dr. Kennedy agreed to cure me or no pay. After taking the New Method Treatment for six weeks I felt like a new man. The drains ceased, wormy veins disappeared, nerves grew stronger, hair stopped falling out, urine became clear and my sexual organs vitalized. I was entirely cured by Dr. Kennedy and recommend him from the bottom of my heart."

We Treat and Cure Syphilis, Gleet, Varicocele, Emissions, Stricture, Unnatural Discharges, Seminal Weakness, Kidney and Bladder Diseases.

CONSULTATION FREE. BOOKS FREE. Call or write for Question Blank for Home Treatment. NO CURE, NO PAY.

DRS. KENNEDY & KERGAN,
Cor. Michigan Ave. and Shelby Street. Detroit, Mich.

THE IMPERIAL LIFE ASSURANCE COMPANY OF CANADA

ISSUES ONE OF THE MOST LIBERAL POLICY CONTRACTS, CONSISTENT WITH SAFETY AND EQUITY

W. G. MORROW, Agent

OFFICE—437 GEORGE STREET, Peterboro'

Our Pure Ales

Give life and vigour to the weak—cheerfulness and good-fellowship to the convalescent.

AT ALL DEALERS, HOTELS AND CAFES

Toronto Brewing Co

Simcoe St Toronto

Place Your Orders for the

WHITE LABEL

MANUFACTURED BY

THE Dominion Brewery Co. LIMITED

It is a pure extract of Malt and hops and in quality cannot be excelled by any other brand on the market. Is always in condition and ready for use.

For sale by F. J. R. Mitchell, Alex. Elliott, and W. Collins, Ashburnham

WHAT THE ROSS GOVERNMENT HAS DONE FOR LABOUR.

(CONTINUED FROM FIRST PAGE)

This is a fairly long list of the measures ameliorating the condition of labour passed by the Liberal Government, but it could be very largely extended, as many other acts designed to remove abuses and secure justice to the class least able to protect themselves have been adopted from time to time.

No Session of the House has elapsed without some enactment of this sort being placed on the Statute Book.

The mass of labour legislation, including many comprehensive and far-reaching acts, voluminous in their details, sufficiently indicate the care and thought which Mr. Ross and his colleagues and their predecessors have bestowed upon the question.

They have always given a sympathetic and careful hearing to the frequent deputations from labour bodies, asking for changes in the law.

Every reasonable demand for ameliorative legislation has been granted, notwithstanding the strong and influential opposition which some employers have brought to bear against enlightened measures of labour reform.

There is no country anywhere where the Statute Book contains more liberal and advanced legislation, dealing with the relations of capital and labour, than the Province of Ontario.

Conservatives themselves testify to the excellence and effectiveness of our labour laws. Mr. A. W. Wright, a representative labour advocate, while a member of the Executive Board of the Knights of Labour, wrote as follows:

"While there is still a good deal of legislation which we labour cranks think should be enacted, I am free to say that Ontario has not much to learn from any other state in the Union in this respect, and is immeasurably in advance of most of them."

Since this was written, a large number of important additions have been made to the list of labour measures. In its course on labour matters the Government have acted consistently with the best traditions of old-time Liberalism in standing as the champions of the rights of the masses of the people against the interests of the wealthy and powerful.

If labour does not know enough or realize its own interests sufficently to support its true and tried political friends, the working classes cannot expect that men in public life will always be found ready to make sacrifices and incur risks in their behalf.

Mr. Stratton claimed that his course in regard to labor legislation has always been in harmony with that of his colleagues. He has given no uncertain sound on the numerous questions affecting labor which have come before the Legislature. He has advocated, and supported by his vote, the various propositions submitted at the request of the labor organizations which have become law.

In might be justly added:—

In Mr. Stratton the workingmen of West Peterborough have a representative who can always be depended upon to champion their cause and promote all reasonable legislation proposed for the improvement of the condition of the wage-earner.

He has won their confidence and respect by his record in the past, they know where to find him and what they may expect at his hands in the future. They could have no warmer friend, no more faithful and trust-worthy exponent of their views.

Both as a member of the Ross Cabinet and as a representative who has proved true to his trust he has every claim to their cordial support.

EVERYTHING UP-TO-DATE. The J. C. Turnbull Co. 363-365 George AND 160 Simcoe Sts. PHONE 290.

USEFUL ARTICLES FOR THE HOLIDAY

Parasols.
Fancy Parasols in the new stripes, from $1.25 to $5.00.
Black Parasols, in 35 qualities and styles, ranging in price from 35c to $5.00.
See our Parasol window.

Ladies' Linen Collars.
Nine New Shapes in Ladies' Linen Collars, sizes 12 to 14½, at 10c and 15c.

Ladies' Belts.
Ladies' Belts in Patent Leather, Mocha, Silk and Velvet, 20 different styles, price 25c to $1.25.

Chatelaine Bags.
Chatelaine Bags and Wrist Purses, in 3 sizes, at 50c, 75c, and $1.00 each.

Neck Ribbons.
Neck Ribbons, in plains and stripes, at 15c, 20c, and 25c per yard. Colours Turquoise, Rose, Tuscan, White, Cream and Black.

Chiffon Boas.
Chiffon Boas, in whites and blacks, at $2.00, $2.75, $3.50 and $5.00.

Silk Blouses, $5.00.
Silk Blouses, tucked and hemstitched, in Turquoise, Rose, Pearl Grey, Cream and Black, the best, we believe, in the trade, for $5.00.

White Lawn Blouses.
A large assortment of White Lawn Blouses, nicely tucked and trimmed, buttoned in both back and front, ranging from 75c to $3.00.

Separate Skirts.
Special Values this week in Walking and Dress Skirts, in Lustre, Serge, Homespun, Frieze and Cheviot. See our Rainy Day Skirt at $3.99.

Ladies' Suits.
Ladies' Suits in Ladies' Cloth, Venetian, Homespun and Cheviot, prices range from $5.00 to $15.00.

Kid Gloves.
All the latest shades in Perrin's best makes, at $1.00, $1.25, $1.35, and $1.50. Every pair guaranteed.

Toronto fancier by Mr. Ben Johnson, town, carried off the first prize at the Montreal dog show the other day. Mr. Johnson raises some very fine dogs of this breed.

Malt Breakfast Food

A Breakfast Dish That Pleases Every Palate.

A food that pleases every palate, soothes the weakest stomach and that aids digestion, means much to those who in the past have not been able to fully enjoy the first meal of the day — breakfast. A breakfast that is not satisfying or that is not fully enjoyed, cannot fit young or old for the duties of the day.

Malt Breakfast Food not only pleases the palates of old and young by its delicious flavour but it imparts to the body and brain a vim and vigour that ordinary oatmeal and common foods cannot give. It is the Malt with all its virtues and valuable properties that does the good work. Try this grand health food in your home if you are a stranger to it. It gives a new life and healthy vigour to the dyspeptic victim. Ask your grocer for Malt Breakfast Food.

CHURCH CHIMES.

ST. PETER'S CATHEDRAL—At St. Peter's Cathedral there will be three masses celebrated—at 8 a.m., low mass; children's mass, at 9.15 a.m., high mass at 10.30. Vespers at 7 p.m. with Sermon.

ST. JOHN'S CHURCH—Rev. J. C. Davidson, rector. Trinity Sunday, May 25th. 8.30, Holy Communion; 11 a.m., Morning Prayer and Sermon; 12.15 a.m., Holy Communion; 3 p.m., Sunday School; 7 p.m. Evening Prayer and Sermon.

ALL SAINTS' CHURCH—Corner of Rubidge and Sherbrooke streets. Rev. W. L. Armitage, Rector.—May 25th.—Trinity Sunday. Services—11.00 a.m., Morning Prayer, Litany and Sermon; 3 p.m., Sunday School and Bible Class; 7 p.m., Evensong and Sermon. Sidesmen—Messrs. Mulholland and McFadden. All seats free.

ST. LUKE THE EVANGELIST.—Rev. E. A. Langfeldt, M. A., Rector. Trinity Sunday, May 25th—8.00 a.m., Holy Communion; 11 a.m., Morning Prayer and Litany; 3 p. m., Bible Class; 7 p.m., Evensong and Sermon.

ST. ANDREW'S CHURCH. (Presbyterian) corner Rubidge and Brock streets, Rev. J. G. Potter, B.A., pastor. Services at 11 a.m., and 7 p.m., conducted by the pastor Sunday School and Bible Class 3 p.m. All are welcome.

ST. PAUL'S CHURCH—Rev. E. F. Torrance, D.D., pastor. Service at 11 a.m., conducted by the pastor, and at 7 p.m. by Rev. J. A. Wilson. All Strangers will be made welcome. Sunday school 3 p.m. Prayer meeting on Wednesday 8 p.m.

MURRAY STREET BAPTIST CHURCH—Rev. J. Bastow, M.A., pastor. Service at 11 a.m. and at 7 p.m. will be conducted by pastor. Sunday School at 3 p.m. Young People's Union every Monday evening, at 8 p.m. Church Prayer Meeting on Wednesday evening. Seats free. All are welcome.

PARK STREET BAPTIST CHURCH.—Rev. J. H. Hannah, B.A., pastor. The services at 11 a.m. and 7 p.m., conducted by pastor. Sunday school and Bible class at 3 p.m. Young People's meeting on Wednesday at 8.00 p.m. You will be welcomed. Y.P.S.C.E. Monday evening.

CHARLOTTE STREET METHODIST CHURCH—Rev. B. O. Crossley, pastor. Services at 11 a.m. and 7 p.m. conducted by pastor. Sunday school 2.30 p.m. Epworth League Monday evening at 8 p.m. Prayer Meeting Wednesday evening at 8 p.m.

GEORGE STREET METHODIST CHURCH—Rev. J. P. Wilson, B. A., pastor. Services at 11 a.m. and at 7 p.m. will be conducted by the pastor. Sunday School and Bible Class, 2.30 p.m. Epworth League on Monday at 8 p.m.

MARK STREET METHODIST CHURCH—Rev. C. L. Thompson, pastor. Services at 11 a.m. and 7 p.m. Sunday school at 2.45 p.m Epworth League on Monday evening at 8 p.m. Prayer meeting on Wednesday evening at 8 p.m.

RURAL DEANERY.

Members met in Quarterly Session on Tuesday, in St. John's School House.

The quarterly meeting of the Rural Deanery Chapter of Northumberland, was in session on Tuesday at St. John's church here. The Rev. Rural Dean Warren of Lakefield presided and there were also present Rev. J. C. Davidson, Rev. E. A. Langfeldt, Rev. A. J. Reid, Rev. E. R. James, Rev G. A. Field, and the secretary, Rev. W. L. Armitage.

The vacancies in the Missions of the Deanery were discussed with the result that a strong recommendation was passed inviting the Council of the Archdeaconry of Peterborough to make it a subject of discussion at their next meeting, that provision might be made for constant and effective superintendence of the parishes and missions.

The temperance question was also taken up and a paper written by Mr. W. Fitzgerald of Brighton was read by the secretary.

In reference to the observance of Sunday as a day of rest much was said, and the following resolution was passed;

"Whereas, at the present time many hostile forces are directed against the sanctity of the Lord's Day, be it hereby resolved that we, the members of the Rural Deanery of Northumberland, will do all in our power to preserve the Lord's Day, and and will strongly oppose anything thing that will take away from the people the God-given day of rest."

An excellent paper on St. John III was given by Rural Dean Warren, which was followed by a lengthy discussion.

The next meeting will be held in Hastings on September 8th and 9th, and it was decided to pool the travelling expenses hereafter.

The weak, fluttering heart becomes strong and regular when Miller's Compound Ion Pills are used. Sold by all druggists.

The Best Jellies made. True fruit flavours. Three packages for 25c.
Free sample of these Jellies for week commencing May 12th.

E. F. MASON & CO.
GROCERS,
429 and 431 George St., Peterborough

The Allin Ice Co'y
(Successors to the Point St. Charles Ice Company.)
DEALERS IN
Pure Sparkling Ice.
Office:—Aylmer Street. Phone No.

TO PAINTERS.

Tenders will be received up to the 30th of May for the
Painting of the Exterior of the Chemong Park Hotel
Painting to be commenced not later than the first week of June next. The lowest or any tender not necessarily accepted. Particulars on application to the undersigned.
L. G. FOBERT,
Proprietor.
Bridgenorth, May 21 1902. 6d119

WANTED.

Rail Road Ties and Cedar Poles.
Standard Railroad Ties and 30 foot Cedar Trolley Poles. Address, giving description and prices, F. C. B. Cars, Peterborough, Ontario.
JOHN CAMPBELL.
P. O. Box 333, Peterborough.

FOR SALE OR TO RENT.

STORE TO RENT — 434 GEORGE ST. Possession 1st May. Dennistoun, Peck & Stevenson. d88wslm

FOR SALE.—A NUMBER OF OAK TOOL Chests, 18x22, at $7.50. Also latest New York Tool Maker's Chest, at $5.00. E. Courtney, jr.

A GENUINE BARGAIN.—THE UNDERsigned has a fine Lady's and a Gentleman's Bicycle, for sale at a bargain. These wheels are bran new —never having been used. Call and see them. Apply to C. Wilhelmy at the City Hotel. 8d118

FOR SALE—THAT DESIRABLE PROperty on the corner of McDonel and Aylmer streets, at present occupied by the owner, is offerd for sale. It has a frontage of 124 feet on Aylmer street by 114 feet deep, and is one of the best building sites in Peterborough. For particulars, apply to F. J. R. Mitchell, on the premises, or at his store, 141 Hunter street. d102

TO RENT. — FURNISHED OR UNfurnished rooms, with or without board, in central locality. Apply at Examiner office. 30d99

FOR SALE IN ASHBURNHAM. — A store, formerly occupied as a butcher shop, as well as a cottage adjoining, on Mark street. This property is centrally located, and convenient, and is a good investment. Also for sale an excellent lot on Mark street, in block or in lots. Apply to Peter Glover, Ashburnham. dwtf.

ROOMS TO RENT.

Rooms in Canadian Bank of Commerce building, recently occupied by late R. C. McHarrie. Heated, and all modern conveniences. Apply to Toronto Savings and Loan Company. d81

HOUSES FOR SALE.

We have still left some bargains in Houses and Lots, both central and convenient to the different work shops. Those desiring a comfortable and a cheerful home should see our $1,000 two storey Brick Houses. Cheaper houses on application, also Farms for sale at all prices.
A. BROWN & CO. Real Estate and Investment Agents, 1 Hunter St., ground floor
Telephone 128.

Advertise in the Examiner

GIRLS WHO LOVE

Pretty Rings should see the fine line at "Diamond Hall." Rings are Frost's pet line. The greatest care is taken in selecting only the best kinds and every ring Frost sells is warranted.

FROST'S
Jewellers and Opticians
PETERBOROUGH.

Dwelling For Sale.

No. 772 Water street, at present under rental. Two storeys, 21x34, addition two storeys, 15x17, kitchen 11x20 1-2, stables, sheds and outbuildings. Heated by furnace. Electric light, bath, closet, etc. Possession given as arranged. Apply to W. H. Hill, 169 Hunter street. 1mdw

SPORTING PASTIMES.

BOWLING-ON-THE-GREEN.

The following schedule of games has been arranged for June by the committee appointed for that purpose;

June 2nd.
Dr. Boucher vs. F J Bell.
R Waddell vs. H Armstrong.
E Brown vs. F H Dixon.

June 3rd.
M Green vs. A J N Terrill.
A Elliott vs. Geo. Giroux
H. Rush vs. W Sallsbury.

June 4th.
R Kerr vs. Dr. Moher.
Dr. Bradd vs. Dr. McClelland.
F H Dixon vs. J M Brooks.
R Waddell vs. E C Complin.

June 5th
E Cox vs. K Houston.
W Pringle vs. A J N Terrill.
E Brown vs. A Elliott.

June 6th.
M Green vs. Dr. Boucher.
F J Bell vs. H Armstrong.
J M Brooks vs. W Sallsbury.

BASEBALL.

The public are reminded of the baseball match which will take place on Nicholls Oval to-morrow afternoon between the Royal Canadians, of Toronto, and the Peterboroughs. The event promises to be the leading attraction in Peterborough on Saturday.

The members of St. John's choir baseball team will meet at the Post Office to-morrow morning at 7.30 o'clock, previous to leaving for Millbrook.

The following will represent the local team in the game with the Royal Canadians of Toronto, at Nicholls Oval tomorrow—Graham, c; Earls, p; Connors, 1st b; Mulhall, 2nd b; Sheridan, 3rd b; Belleghem, ss; McCabe, rf; Grady, cf; Davidson, lf. The bus will leave George street at 1.15 sharp. All of the players are expected to be on hand early.

The baseball match which was scheduled for May 24th in the Triple Baseball League, has been indefinitely postponed.

LACROSSE.

The Second Y.M.C.A. team play the Second T.A.S. team to-morrow morning at 9.30 sharp. The line-up of the Y.M.C.A. team is as follows;—Goal, S. Hall; point, Elliott; cover point, A. Long; defence, H. Long, W. Campbell, R. Dobbin; centre, H. Daly; home, R. Merrill, Parker and Richardson; outside home, Maguire; inside Kemp.

The following men are asked to represent the Y.M.C.A. team in the game against the T.A.S. at Lakefield on the 24th;—Goal, Armour; point, Trollope; cover point, Smith; 1st defence, Pennick; 2nd defence, Galley; 3rd defence, Brown; centre, Taylor; 1st home, Cameron; 2nd home, Foreman; 3rd home, Robertson; outside, Dumble; inside, Best. Players are kindly asked to be ready for the game at two o'clock, and trains leave here at 3.10 and 1.50. The team, unless other circumstances prevent, will leave on the afternoon train.

The following team will represent the junior T.A.S. in their game with the junior Y.M.C.A. on the Separate school grounds on Saturday morning at 9.30 o'clock. D. Gilman, goal; F. Whaley, point; F. Pope, cover point; R. Storts, first defence; W. McCormack, second defence; W. Primeau, third defence; J. Mulligan, centre; J. O'Brien, capt., 3rd home; E. Doherty, 2nd home; J. Carey, 1st home; J. Primeau, outside home; J. McNicholl, inside home: Geo. Lynch, field captain.

Orangeville is doing a land office business, and players seem to be flocking to the town. Last night's another recruit arrived in no less a personage than Young, of last year's Port Hope team. He played goal for them, and played it well, and may be given a position on the home field in Orangeville.

THE KENNEL.

A bull dog pup recently sold to a

The Daily Examiner.

VOL. XXXII, NO. 121. PETERBOROUGH, MONDAY, MAY 26 1902. PRICE TWO CENTS

Robert Fair & Co.

THE GOLDEN LION, PETERBOROUGH.

MAMMOTH SALE

...OF...

Ladies' Summer Muslin Underwear

The Golden Lion has started its Annual Summer Sale of Snowy Whitewear. Hundreds of the daintiest imaginable garments are now on exhibition in a conspicuous and pleasant section of the Second Floor easily reached by our Principal Elevator. The George Street windows will also be a White exposition of intense interest.

Please remember that every line is the freshest and most charming of under linens, of the most approved styles, and only the very best of workmanship:

CORSET COVERS.

Style 320. Plain, low neck, made from good wearing cotton, neatly cut and well sewed 10c

Style 326. Corset Cover, good quality White Cotton, neck and arm holes trimmed with deep ruffle, two rows of lace insertion and clusters of tucks down the front 25c

Style 330. Corset Cover, made from fine White Cotton, laced trimmed around neck, valenciennes lace insertion and clusters of tucks down front ... 35c

Style 321. Cambric Corset Cover, French effect, neck and arm holes trimmed with fine Swiss embroidery 55c

DRAWERS.

Style 600. Drawers, made of good quality White Cotton, with three tucks and deep hem 25c

Style 602. Drawers, made from nice fine Bleached Cotton, cluster of tucks and cambric frill around the bottom, for 35c

Style 606. Drawers, made from fine Cambric, deep lawn frill with three clusters of tucks 50c

Style 609. Drawers, made from fine English Long Cloth, deep frill with three hemstitched tucks 65c

Style 624. Fine Cambric Drawers, with deep lawn tucking frill trimmed with fine Swiss embroidery 75c

SKIRTS.

Style 240. Fine Cotton Skirt, with a Cambric ruffle and a deep hem, for 50c

Style 241. Skirt made from fine quality Bleached Cotton, Cambric frill, clusters of tucks and deep hem 75c

Style 270. Skirt of English Long Cloth, deep lawn ruffle and flounce and ruffle of embroidery $1

Style 281. Cambric Skirt, 15 inch lawn flounce, with clusters of tucks, trimmed with deep embroidery 1.50

SKIRT CHEMISES.

Style 405. Combination Skirt and Chemise, fine cambric, trimmed across front with fine, wide insertion, neck and arm holes edged with swiss embroidery, deep flounce at bottom of skirt with cluster of tucks 2.00

Style 407. Soft Lawn Skirt Chemises, French effect, ruffle of fine, wide lace around neck and arm holes, deep flounces with clusters of tucks at the bottom 2.75

Style 104. Fine Cambric Skirt Chemises, hemstitched, yoke finished with ribbon beading and fine insertion, neck, arm hole and skirt trimmed with very fine wide Swiss embroidery 4.00

"THE FAIR STORE"—383 George Street.

A Question of Spex

Do your eyes tire easily?
If so, You need Glasses.

Do your eyes burn?
If so, You need Glasses.

Does the type become blurred in reading?
If so, You need Glasses.

Do you suffer from frontal headache?
If so, Glasses will Help You.

Do you know if you have perfect eyesight?
If not, we can inform You.

IT WILL COST YOU NOTHING.

Schneider's

Reliable Watchmakers and Jewellers, 391 George St.

ISN'T IT A FACT

—as the cross-examining lawyer would say—that you, on or about this season of the year, have a longing for a smart new Suit and an extra pair of Trousers?

Nothing else will go so far—to give you that rejuvenated feeling so indispensable to a live and energetic citizen of Peterborough.

We can make up to your order the highest class of imported and exclusive Suitings and Trouserings.

Laidlaw

DRAPER,
Opposite Oriental Hunter Street

Western Rheumatic Powder and Blood Purifier

Has given wonderful satisfaction to persons suffering from Rheumatism, Sciatica, Lumbago, etc. Testimonials freely given.

30 Cents a Box

PREPARED ONLY BY

H. H. Edmison

DRUGGIST, Etc.,

280 George Street . . . . Phone 102

All Patent Medicines sold at best Cutrate prices.

Cake and Cakes

That please the eye and taste good, are made of the purest materials and by expert bakers at LANE & CO'S Model Bakery and Restaurant.

We demonstrate these facts in our Bake Shop every day, and are kept busy all the time.

We make Lady Fingers, Macaroons, Fancy Cakes of various kind—Angel Cake, Pound and Raised Loaf Cakes, Birthday, Anniversary and Wedding Cakes, plain or ornamental, in any design you wish.

LANE & CO.

Model Restaurant, Bakery and Confectionery.

WANTED.

Rail Road Ties and Cedar Poles.

Standard Railroad Ties and 30 foot Cedar Trolley Poles. Address, giving description and prices, F. O. B. Cars, Peterborough, Ontario.

JOHN CAMPBELL
P. O. Box 333, Peterborough.

TO PAINTERS.

Tenders will be received up to the 30th of May for the

Painting of the Exterior of the Chemong Park Hotel

Painting to be commenced not later than the first week of June, next. The lowest or any tender not necessarily accepted. Particulars on application to the undersigned. L. G. FOBERT,
Proprietor.

Bridgenorth, May 21 1902. 6d119

J. SUTCLIFFE & SONS

Store News

Golf or Outing Capes

for going-away days. They supply a need, give comfort and a cosiness and always look in place—a pillow on the train and a cushion or warmth-giver on the boat. A genuinely useful article—supplied by us for a very reasonable amount—in particularly smart effects in Greens, Blues, Grays, Reds, Pearls, Oxfords, etc. $7.50 buys a very clever one, $9.00 a superb Cape. Ready to look at on second floor.

Another Shipment of Black Bienheims

the most favoured of bright finished cloths—Venetian weave; pirlie finish; warranted not to spot or cockle with the wet; sufficiently firm to make up without lining; an admirably bright cloth for all seasons.

46 inches wide..... 75c
49 inches wide, heavier weight..... $1.00

Umbrellas and Sunshades

that go to meet you in price, yet with much respectability, for there are no umbrellas or parasols anywhere that are finished better than these are. Some, to be true, are clearing lines of, probably, five to a dozen of a line; others shared the price knife to tempt us to handle this manufacturer's lines. It proved a big purchase. Every line a special.

Parasols..... 50c to $3.50
Umbrellas..... 75c to $3.25

More of These 55c Corsets

Corsets that will stand the closest criticism and judgment of experts. Corsets that will stand on their own merits as the best seventy-five cent line anywhere, but the immense quantity we bought allows us to sell them at..... 55c

TRUSTWORTHY DRY GOODS
UNIFORMLY RIGHT PRICES.

THE END WAS SUDDEN

Lord Pauncefote's Distinguished Career Closed Saturday.

A BRIEF SKETCH OF HIS LIFE

A Turn For the Worse Came Friday Night—His Term at Washington Extended Three Times—Secretary Hay's Letter by Cable to Lord Lansdowne—The Arrangements For the Funeral.

Washington, May 27.—Lord Pauncefote, British ambassador to the United States, died at the Embassy Saturday morning at 5.35 o'clock. The improvement which had been noted in his condition during the past week suffered a sudden check about 6 o'clock Friday evening, when it was noticed that he was experiencing difficulty in breathing, but at 8 o'clock Saturday morning Dr. Thayer left the house leaving him resting comfortably.

Soon after 8 o'clock a distinct weakness of the heart developed, and his pulse began to collapse. He died so peacefully that it surprised even his physician. At the bedside when the diplomat passed away were Lady Pauncefote, the Honorable Maude Pauncefote, Miss Sybil and Miss Audrey, Dr. Jung and Mr. Radford, one of the clerks attached to the embassy.

As soon as it became generally known that Lord Pauncefote was dead, flags were half-masted over the different embassies and legations. At the Arlington Hotel, where the visiting Frenchmen, who have come to witness the Rochambeau statue unveiling are stopping, the French flag was placed at half-mast.

The news of Lord Pauncefote's death brought Secretary of State Hay to the White House, shortly after 9 o'clock. He spent some time with the President considering what action should be taken by this Government. After the conference it was announced that the President would call at the British Embassy after the unveiling ceremonies to offer his personal condolences and ascertain the wishes of Lady Pauncefote's family in regard to the future plans.

Message to Lord Lansdowne.

Later Secretary Hay despatched the following cablegram:

"Department of State, May 24, 1902.

"To the Marquis of Lansdowne, London:

"Permit me to express my deep sympathy and sorrow at the death of Lord Pauncefote. His Majesty's Government have lost a most able and faithful servant, and this country a valued friend."

(Signed) "John Hay."

The President also sent a letter of condolence to Lady Pauncefote. Immediately after the unveiling ceremonies the flag on the White House was placed at half-mast.

Arrangements For the Funeral.

With the exceptions of a few details, the arrangements for the funeral services over the remains of Lord Pauncefote, are now complete. Lady Pauncefote yesterday signified her approval of the arrangements, tentatively made Saturday, by which services are to be held Wednesday at noon in St. John's Episcopal Church after which the body is to be temporarily deposited in a receiving vault at Rock Creek Cemetery.

A military escort will be provided by the War Department to attend the funeral, which will be of a state character. A large number of messages of condolence from all over the world were received at the Embassy yesterday but they were not made public.

Sketch of His Career.

The Right Hon. Lord Pauncefote of Preston, G.C.B., G.C.M.G., the first British Ambassador to the United States, and the dean of the diplomatic corps in Washington, was born in Munich, Bavaria, 74 years ago, and was the issue of one of the most ancient of families, whose history is founded in the Doomsday Book. Educated as a lawyer, his governmental service began in Hong Kong, China, as Attorney-General, in 1865. After much valuable colonial experience, he came to Washington in 1889, first as Minister, and afterward as First Ambassador. His service here has been one unbroken record of successful diplomacy. The Behring Sea negotiations were among his earliest works of importance, and it was his familiarity with that difficult subject which led to his selection by the Foreign Office for the post at Washington. The arbitration treaty negotiated with Secretary Olney was the forerunner of the great work accomplished at The Hague, and it may be said that it embodied some of the most important principles of the great general convention, regulating arbitration, afterwards framed by The Hague Conference. Then came a number of reciprocity treaties (and arrangements involving a vast amount of study and work, all of which were perfected as far as the executive branch of the United States Government could co-operate with Lord Pauncefote. Soon after Secretary Hay assumed office, Lord Pauncefote began the task, which he regarded as the greatest accomplishment of his busy life, viz., to forever set at rest the question growing out of the old Clayton-Bulwer treaty. He entered again upon negotiations, the result of which was the framing of the Hay-Pauncefote treaty, recently ratified. For these valuable services, the British Government did Lord Pauncefote the honor of three times extending his term of service at Washington, which would otherwise have ceased when he attained the age of 70 years.

The News in London.

London, May 26.—The first news of the death of Lord Pauncefote, the British Ambassador at Washington, Saturday morning, was conveyed to the British Foreign Office and the United States Embassy by a representative of the Associated Press. The officials were greatly shocked, and expressed the deepest sympathy

Lord Pauncefote's Successor

London, May 26.—The death of Lord Pauncefote of Preston, the British Ambassador at Washington, will probably be more deeply regretted by the British public than would the loss of any other British diplomatist.

The question of a successor has been discussed for a long time, as his retirement was expected. Mr. Saunderson, Under Secretary for the Foreign Office, has been prominently mentioned for the place, but, from present indications, the selection will be one of the most prominent men in the service.

The Marquis of Lansdowne, the Foreign Secretary, favors the selection of an expert on international law. The latest gossip is that the Marquis of Lansdowne himself may go to Washington.

Canada's Sympathy.

Ottawa, May 26.—His Excellency the Governor-General, sent a private message to Lady Pauncefote, expressing sorrow at the death of her distinguished husband. He will be represented at the funeral by either Capt. Bell or Major Maude.

Hon. R. W. Scott, Secretary of State, on behalf of the Government, sent a telegram to Lady Pauncefote, expressing the sympathy of the Canadian people in her bereavement.

WARNING BY RAILWAY MEN.

They Will Not Carry Coal That Is Taken Out by Non-Union Miners—The Strike Situation.

Wilkesbarre, May 26.—Not a wheel will turn on the coal carrying railroads, if the mine workers in the bituminous fields join in the strike inaugurated in the anthracite region, and if any attempt is made to transport coal mined by non-union men. This is the decision reached by the railroad men in this section after mature deliberation. During the big railroad strike they made no appeal to allied unions for assistance in order to bring the corporations to terms. They are in sympathy with the miners now and they are determined to strike if they are called upon to handle the product of non-union labor, but otherwise they can see no reason for action.

"There is no chance of a strike so long as coal is mined by members of the United Mine Workers," said one of the leading railroad men Saturday evening. "If John Mitchell wishes our aid, let him first see that all the members of his organization quit work. There must be no districts exempted for any reason. Then if any shipments are attempted of coal mined by black legs, we will go out to a man."

John Mitchell, president of the Mine Workers, has not yet issued the call for a national convention to determine whether the bituminous men shall strike through sympathy. He left Wilkesbarre for the west yesterday afternoon, going from here to Buffalo, thence to Indianapolis, and afterward for a brief visit to his home in Illinois. During his trip he will have an opportunity to consult many of the union leaders in the soft coal districts. In his absence all questions will be submitted to the presidents of the three anthracite districts. It is not likely that any momentous issues will arise before June 2, the date set for the engineers, firemen and pumpmen to quit work, unless the operators agree to let them continue at the same rate of wages that they now receive, but with a reduction of their time to eight hours.

Coal Will Reach Famine Prices.

New York, May 26.—"Coal will reach the highest price in history, and not a gear or wheel will move if this strike continues."

The above statement was made Saturday by a man thoroughly familiar with the strike situation. He predicted that a coal famine was inevitable unless some agreement is reached between the mine workers and the operators.

"This will be the greatest strike ever known in the coal regions," he continued. "It will be a long drawn out battle, and violence is sure to result. The feeling has already become very bitter, and even the policy of idleness adopted by the operators will not prevent a conflict.

"An army of at least 150,000 men, and proably twice that number, if strikes of sympathy are ordered, will be out of employment. Although the unions that are affected are rich, all these men will be in straitened circumstances and will feel want. They will be idle, and under these conditions the leaders cannot long hold them in."

Anthracite coal still remains at $8.50 per ton, the highest price it has reached in a quarter of a century, but local dealers said Saturday that the outlook was that the price would soon be higher.

The announced intention of the operators not to mine any coal is taken as a sure indication that New York will soon face a coal famine and that the price of coal will soar to fabulous prices.

Miners continue to leave the coal regions and go to their homes in Europe. More than 500 of them have passed through the city. All of them are sure the strike will be a long one.

STRUCK BY AN EXPRESS.

Charles Bernie, Jr., Badly Injured Between Midland and Victoria Harbor—A London Boy Loses One of His Legs.

A terrific tornado passed over Union, S.C., Saturday, wrecking many buildings and killing four persons.

Floods have caused enormous damage to bridges in the Southern Alberta district adjacent to MacLeod.

The C.P.R. traffic for the week ending May 21, was $738,000; for the same week last year, $633,000.

Sergt. E. T. Austin of the Fifteenth Regiment and Captain Jordan of the Forty-Ninth will represent Belleville on the coronation contingent.

Probably half the villages, towns and cities of Canada celebrated the first Victoria day on Saturday; the balance will celebrate to-day.

The Mayor of Cork announced definitely on Saturday that King Edward would visit the exhibition there in the autumn.

While walking on the G.T.R. track from Midland to Victoria Harbor late Saturday night, Charles Bernie, jr., was struck and badly injured by the express going west.

At Woodstock H. Clarke Teeple of Brantford fell from the hay loft in the Caister House barns to the stone pavement below, a distance of 13 feet, at an early hour Saturday, causing death instantaneously.

J. Pierpont Morgan is said to have presented to the King a large tapestry, for which he paid $500,000. This tapestry will be used for decorative effect in the Abbey at the coronation service.

Walter Campbell, 13-year-old son of Archie Campbell, carpenter, London, Ont., while boarding a moving Springbank car on Dundas Street on Saturday, fell between the motor and trailer and in consequence will lose one of his legs.

R. S. Little, teller of the Royal Bank of Canada at Charlottetown, N.S., suicided in a room at the Hotel Minto Sunday morning. A note was found in his pocket to the effect that "Physical trouble from which I cannot recover is the cause of this deed."

Lawyers Advertise.

In spite of the prejudice among lawyers against straightforward advertising, says the Philadelphia Record, several members of the bar do advertise regularly in the newspapers. And they find that it pays. One lawyer in New York who puts $100 a week into newspaper advertising ("exclusive of the Sunday journals") tells Printers' Ink that he would not stop advertising for the world. "If I should stop it," he adds, "I should expect to be forgotten. That such advertising pays I know from long experience. The ethics of the profession are largely an illusion—a bugaboo. No lawyer is ostracized because he advertises."

ANOTHER ROORBACH COLLAPSED

Duncan Bole Appointed Agent When Sir John Macdonald was President.

Hon. G. W. Ross Never Knew of his Appointment—Desperate Trick of Tricky Politicians Exposed—A Lithographic Lie Laid.

A tempest in a tea pot has been raised by the small bore politicians of the Opposition in an attempt to connect Duncan Bole, an insurance agent, politically with Hon. G. W. Ross. Mr. Bole was charged with irregularities in connection with the West Elgin bye-election and appeared voluntarily before the Judicial Commission which reported that no charge of conduct subversive of the will of the people had been shown. And because Mr. Bole's name as agent appears on a policy of the insurance company of which Mr. Ross is president, the attempt is made, and by no less a person than the Conservative leader in Quebec, Mr. Monk, to show that Mr. Bole is under the favour of Mr. Ross. Here is direct disproof of any such connection. A letter from Mr. Robert Junkin, assistant manager of the Manufacturers Life, shows that Mr. Bole was appointed agent when Sir John Macdonald was president and if anybody is to blame it is that gentleman?

"Dear Sir,—I noticed in the Mail and Empire that your name as President of the Manufacturer's Life Insurance Co., and that of D. Bole as agent, appear on an interim receipt of the Company, and I also notice the attempt made to connect you politically with this circumstance. It is only fair to you that I should say that Duncan Bole has been an agent of our Company almost from its inception, having been appointed when Sir John MacDonald was President. He has gone to Jamaica for the last two or three winters, and has done business there on the usual commission paid to agents. I am able to say without any reservation that you neither advised his appointment in the first place, nor his present engagement in Jamaica. "Robert Junkin, Assistant Manager."

Isn't that a pretty small and discreditable attempt to stab a public man and to create the impression that he is in league with corruption, when no such connection exists? Mr. Ross is no more responsible for Mr. Bole's appointment than was Sir John Macdonald when Mr. Bole was appointed during his presidency, thirteen years ago. A party must be in desperate way to discredit a Government when it takes such childish and self evidently idiotic a way to create party capital.

THE VOTE IN EAST PETERBOROUGH.

Result of the Last Provincial Election in That Riding.

As a means of comparing the result of the elections on Thursday with the last contest, the following table is given, which represents the official returns of the Provincial election in East Peterborough in 1898:

	Blezard.	Ford.	Blezard's Majority.	Ford's Majority.
Ashburnham.				
Div. No. 1	80	74	1	24
Div. No. 2	75	98	1	23
Asphodel.				
Div. No. 1	72	38	36	—
Div. No. 2	43	27	20	—
Div. No. 3	36	62	—	26
Div. No. 4	36	30	27	—
Belmont and Methuen.				
Div. No. 1	40	35	5	—
Div. No. 2	33	98	—	64
Div. No. 3	30	50	—	20
Div. No. 4	33	73	—	40
Div. No. 5	13	23	—	11
Havelock.				
Div. No. 1	40	90	—	50
Burleigh and Anstruther.				
Div. No. 1	36	34	2	—
Div. No. 2	50	78	31	—
Chandos.				
Div. No. 1	56	70	46	—
Div. No. 2	46	21	25	—
Div. No. 3	30	8	13	—
Douro.				
Div. No. 1	47	36	11	—
Div. No. 2	60	15	56	—
Div. No. 3	56	19	37	—
Div. No. 4	24	39	—	15
Dummer.				
Div. No. 1	40	75	—	29
Div. No. 2	32	43	—	16
Div. No. 3	67	60	—	3
Div. No. 4	65	80	36	—
Norwood.				
Div. No. 1 and 2	89	117	—	28
Otonabee.				
Div. No. 1	60	38	22	—
Div. No. 2	50	41	49	—
Div. No. 4	104	73	31	—
Div. No. 4	71	86	15	—
Div. No. 5	101	71	79	—
Div. No. 6	80	69	32	—
Totals	1771	1655		
Majority for Blezard, 116.				

Flowers for Garden and Window.

I have a royal show of flowering, potted and bedding plants, including the best known varieties. Splendid display of brilliant Salvias, fine, large plants; finest strains of Pansies, unrivalled for diversity of colourings and markings; showy Phlox, Petunias, Coleus, Geraniums, etc. Everything appropriate for filling and decorating hanging baskets and vases. Wedding and funeral designs supplied. Jos. H. Cobb, Aylmer st. greenhouses. Open till 10 o'clock at night. Phone 132.

GOLF BALLS—that is all good makes—we keep. Most of them sell at 25c. A lower priced one won't stand.—The Salisbury Co.

LOST OR FOUND.

LOST.—ON FRIDAY EVENING, ON George street, a Leather Purse, containing between four and five dollars. The finder will kindly leave at the Examiner office, and get reward. d1

WANTED.

AN EXPERIENCED SERVANT WANTed immediately. No washing. Apply to Mrs. Dr. Carmichael, corner of Water and Brock streets. 3d121

WANTED.—GOOD GENERAL SERVANT —highest wages paid. Apply at Examiner office. d121

WANTED.—A GOOD COOK, ALSO A Housemaid. Apply at once at the Examiner office. 3d120

WANTED. — TWO OR THREE GOOD Girls. Apply at Parker's Laundry, Charlotte street. dtf.119

WANTED.—A GOOD GENERAL SERvant, no washing or ironing. Apply to Mrs. J. D. Collins, 194 McDonel street. d117

WANTED.—IMMEDIATELY, A YOUNG Girl as nurse. Required during the afternoon only. Apply to Mrs. Louis M. Hayes, 385 Reid street. tf.117

WANTED.—TO PURCHASE, A SECOND-hand steam Yacht, with about 24 foot keel. Send full particulars. Address "Yacht," Drawer "D," Peterborough, Ont. dtf

ACTIVE AGENTS WANTED FOR "THE World on Fire," by Murat Halstead. Burning mountains in American Indies explode, destroying cities full of people. Startling history of appalling phenomena, threatening the Globe. 900 big illustrated pages, only $1.50. Highest endorsements. Biggest profits guaranteed. Agents clearing clearing from $5 to $25 daily. Outfit free. Enclose ten cents for postage. The Dominion Company, Dept. L., Chicago. 20d118

AGENTS WANTED.—FOR THE COMplete story of the Martinique and St. Vincent Horror, and the World's Greatest Disaster, by Hon. William A. Gareseche, for five years United States Council at Martinique, assisted by the survivors. Magnificently illustrated, 500 pages, retail price $1.50, to Agents 75c, one book in ten free, magnificent premium picture with every sale, freight paid, credit given. Send 15c to pay postage on free prospectus. World Publishing Company, Guelph, Ont. 6d116

WE HAVE THE MOST PERFECT AND effective system for collecting debts in Canada, U. S., and Europe, without using offensive methods in your debtors. Remittance on day of collection guaranteed. Reasonable charges. Call, write, or 'phone Main 2027, and one of our representatives will call on you. The International Mercantile Agency, of Toronto. M. J. Galvin, representative, 430 George street, Peterborough. 26d91.

50 LABOURERS WANTED

For Out of Town Work.

Wages from $1.75 to $2.75 per day. Board $4 per week. Cost of transportation $10. Do not be idle in town when you can be working out of it.

INTERNATIONAL CORRESPONDENCE EMPLOYMENT ASSOCIATION.

LOCAL BRANCH—426 GEORGE STREET Phone No. 16.

FOR SALE.

$1360.00 will buy a Two Storey Brick House, in good locality. Terms to suit purchaser. Apply to

H. C. STABLER, 804 George St

FOR SALE OR TO RENT.

FURNISHED COTTAGE TO RENT, AT Chemong. Apply at this office. 2aw102

FOR SALE.—A NUMBER OF OAK TOOL Chests, 18x32, at $7.50. Also Latest New York Tool Maker's Chest, at $5.00. E. Courtney, jr.

A GENUINE BARGAIN.—THE UNDERsigned has a fine Lady's and a Gentleman's Bicycle, for sale at a bargain. These wheels are bran new—never having been used. Call and see them. Apply to C. Wilhelmy, at the City Hotel. 9d118

FOR SALE—THAT DESIRABLE PROperty on the corner of McDonel and Aylmer streets, at present occupied by the owner, is offerd for sale. It has a frontage of 154 feet on Aylmer street by 114 feet deep, and is one of the best building sites in Peterborough. For particulars, apply to F. J. R. Mitchell, on the premises, or at his store, 141 Hunter street. d102

FOR SALE IN ASHBURNHAM. — A store, formerly occupied as a butcher shop, as well as a cottage adjoining, on Mark street. This property is centrally located, and convenient, and is a good investment. Also for sale an excellent lot on Mark street, in block or in lots. Apply to Peter Glover, Ashburnham. dtf.

ROOMS TO RENT.

Rooms in Canadian Bank of Commerce building, recently occupied by late H. C. McHarrie. Heated, and all modern conveniences. Apply to Toronto Savings and Loan Company. d81

HOUSES FOR SALE.

We have still left some bargains in Houses and Lots, both central and convenient to the different work shops. Those desiring a comfortable and a cheerful home should see our $1,000 two storey Brick Houses. Cheaper houses an application, also Farms for sale at all prices.

A. BROWN & CO. Real Estate and employment Agents, 1 Hunter St., ground floo

Telephone 124.

The Allin Ice Co'y

(Successors to the Point St. Charles Ice Company.)

DEALERS IN

Pure Sparkling Ice.

Office:—Aylmer Street. Phone No. 6

READ THIS.

$700.00 in the Bank will yield you $21.00 per year. We can give you better security and a return of over $71.00 per year, for the same money. See cards in our office window for other profitable investments. Choice Building Lots, Houses and Lots, Gardens and Farms for sale.

Phone 376. T. HURLEY & CO.

Rear Post Office, Ground floor.

D. N. CARMICHAEL

M.D., C.M., L.R.C.P.

Special attention given to Diseases of Women and Surgery.

OFFICE AND SURGERY—Corner of Brock and Water streets, Peterborough. Telephone 238

Any Boys?

If there are boys in the house, or girls either, then croup, coughs, catarrh, bronchitis, and sore throat are sure to be there, too, sooner or later. Don't crowd their stomachs with medicine, just have them breathe-in the vapor of Vapo-Cresolene; they'll like it, and it will give immediate relief. In this way you put the medicine right on the place that needs it. For whooping-cough it's the perfect cure.

Vapo-Cresolene is sold by druggists everywhere. The Vaporizer and Lamp, which should last a lifetime, and a bottle of Cresolene complete, $1.50; extra supplies of Cresolene 25 cents and 50 cents. Illustrated booklet containing physicians' testimonials free upon request. Vapo-Cresolene Co., 180 Fulton St., New York, U.S.A.

Recommended and sold in Peterborough by H. H. Ednison, druggist.

RAILWAY TIME TABLE.

Canadian Pacific.

	East Arrive	Depart
Norwood, Havelock, Ottawa Montreal	4.45 p.m.	11.30 a.m.
Indian River, Norwood, Havelock	7.15 a.m.	7.20 p.m.
Norwood, Havelock, Kingston, Ottawa, Montreal, Portland, Boston	4.15 a.m.	12.30 a.m.
West		
Toronto, London, Detroit, Chicago	11.30 a.m.	5.15 a.m.
Toronto and intermediate	7.20 p.m.	7.10 a.m.
Toronto, London, Detroit, Chicago	12.30 a.m.	4.45 p.m.
Toronto, North Bay, Port Arthur, North West	11.30 a.m.	4.45 p.m.
Grand Trunk.		
Vaddeny, Midland, North Bay, Toronto	11.37 a.m.	8.30 a.m.
London, Detroit, Chicago	9.40 p.m.	4.30 p.m.
Port Hope, Rochester, Cobourg, Belleville, Kingston, Brockville and Montreal, Bowmanville, Oshawa, Toronto and west	8.35 p.m.	11.40 a.m.
Port Hope, Cobourg, Trenton, Napanee, Kingston, Brockville, Montreal	8.10 a.m.	3.10 p.m.
Hastings, Campbellford, Madoc	8.10 a.m.	3.10 a.m.
Bellville, Napanee, Kingston, Montreal	9.55 p.m.	3.50 p.m.
Lakefield, local	9.55 a.m.	3.50 p.m.
Lakefield, local	4.30 p.m.	1.30 p.m.
Lindsay local	7.30 a.m.	8.15 p.m.

CANADIAN PACIFIC

WILL RUN

Home-Seekers' 60-DAY Excursions

TO THE CANADIAN NORTH-WEST AT RETURN FARES

Winnipeg, Deadwood, Estevan, Elgin, Arcola, Moosomin, Wawanesa, Binscarth, Minnita, Grand View, Swan River — Regina, Moosejaw, Yorkton — $30

$28 — Fr. Albert, Macleod, Calgary — $35

Red Deer — Strathcona — $40

going June 3rd, returning until AUGUST 5th, (all rail or S.S. Alberta). Going JUNE 9th, returning until AUGUST 25th (all rail or S. S. Alberta). Going JULY 15th, returning until SEPTEMBER 15th, (all rail or S.S. Alberta). Tickets are not good on "Imperial Limited." For tickets and pamphlet giving full particulars, apply to your nearest Canadian Pacific Agent, or to

A. H. NOTMAN, Asst. Gen. Pass. Agt.
1 King Street East, Toronto.

KAWARTHA LAKES.

Trent Valley Navigation Co

LIMITED.

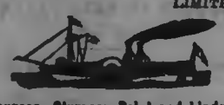

Bobcaygeon, Sturgeon Point and Lindsay.

"Esturion" or "Manita."

May 1st to 31st, and from Oct. 1st to the close of navigation.

Bobcaygeon... Lv 8 00 a.m. Arr 5 30 p.m
Lindsay..... Ar 10 30 a.m. Lv 3 00 p.m.

Calling at Sturgeon Point on signal. For tickets and general information refer to W. Bunton, G.T.R. Up-town Agent, Peterborough.

GARDEN SWINGS!

Just arrived GARDEN SWINGS for young and old. Strong and durable. Price $10.00. Call and see them.

J. J. TURNER & SONS

Sail, Tent, Awning and Waterproof Goods Manufacturers.

SEALED TENDERS addressed to the undersigned, and endorsed "Tenders for Gymnasium Military College, Kingston," will be received at this office till Monday, 9th June, inclusively, for the erection of a Gymnasium, at the Royal Military College, Kingston, according to plans and specifications to be seen on and after Wednesday, May 28th, at the Department of Public Works, Ottawa, and at the office of Arthur Ellis, Esq., Architect, Kingston.

Tenders will not be considered unless made on the form supplied, and signed with the actual signatures of the tenderers.

An accepted cheque on a chartered bank, payable to the order of the Minister of Public Works, equal to ten per cent. (10 p. c.) of the amount of tender, must accompany each tender. The cheque will be forfeited if the party decline the contract or fail to complete the work contracted for, and will be returned in case of non-acceptance of tender.

The Department does not bind itself to accept the lowest or any tender.

By order,
FRED. GELINAS,
Secretary.

Department of Public Works,
Ottawa, 23rd May, 1902.

Newspapers inserting this advertisement without authority from the Department will not be paid for it.

Flavouring Powders.

While they last, we intend selling a full 10c package of our Non-Alcholic Flavouring Powders, for 15c, prepaid, to any address. Any variety. Superior to liquids and are soluble in water, milk, or syrup, or can be mixed with dry flour. Only a limited quantity will be sold at this price. Order at once. The DOMINION SUPPLY CO., Springville, Ont.

THE CAMPAIGN.

Encouraging Reports Sent in From Liberals All Over the Country—Mayor Fowke Assaulted by an ex-M.P.

Toronto, May 26.—The most encouraging reports come from Liberals all over the country as to the likelihood of a sweeping Liberal victory on the 29th. It is admitted on all hands that the Liberal prospects have greatly improved during the last two weeks, and that the Conservative campaigners have proportionately lost heart and hope. The speeches of Mr. Ross have profoundly affected the country. The Liberal policy has been squarely and admirably presented by Liberal speakers in all the constituencies, and all the more serious charges of the Opposition have been met squarely and refuted. An unfortunate feature of the campaign in its closing days is the very many wild statements made from Conservative platforms, and the free circulation of charges which will not stand a moment's investigation. Liberals everywhere should beware of these eleventh-hour charges, and rest in the absolute confidence that no charge that will bear investigation would be withheld until the closing days of the contest. The important work of the next few days is to complete the preparations for getting out the vote. If a full Liberal vote can be polled there is no doubt of the success of the Ross Government. This is now the first and paramount duty, and in every constituency the most adequate measures should be taken to poll the full Liberal strength.

MAYOR FOWKE ASSAULTED.

Mr. Smith, ex-M.P., Sprang Upon the Platform at Columbus to Do So.

Oshawa, May 26.—At a meeting held in Columbus, a village six miles north of here, in the interest of the candidature of Hon. John Dryden, a lively scene was enacted. Throughout the canvass the Conservatives have constantly sought to slander and vilify the character of Hon. Jno. Dryden, and this policy was followed at this meeting. Mr. Dryden had spoken first in an able presentation of the policy of the Government, after which Dr. Kaiser of Oshawa followed, giving a half hour's address, in which he spoke in abuse of Mr. Dryden, and related afresh Mr. Fowke's remarks in reference to Mr. Wm. Smith, ex-M.P., at the nomination meeting in Whitby on Thursday last. He asked Mr. Fowke, who was present at the meeting, if he was willing to repeat the remarks to this audience, and in the presence of Mr. Smith.

Mr. Fowke, Mayor of Oshawa, who was down for the closing speech, followed Dr. Kaiser. He stated in reply in reference to Mr. Smith at the nomination meeting that he had not said to his face, and was prepared to repeat it now. Proceeding, Mayor Fowke told the audience that he had been informed that he was likely to get into trouble if he attended the meeting in Columbus, and read the following telegram, which he had received at 6 o'clock that evening:—"Whitby, May 24.—Personal plot at Columbus on you. Be ready. (Signed) T. G. Calwill." On reading the telegram Mr. Fowke said that he cancelled an engagement at Oshawa in order to be present in Columbus on Saturday night, and said that none other than an arrant coward would maliciously determine upon being guilty of such violence as that suggested by the telegram, and then proclaim his purpose to the world. Mr. Wm. Smith, ex-M.P., then suddenly sprang upon the platform from the audience, exclaiming, "I am the man," and assaulted the Mayor, without, however doing very much damage. At once everything was in a state of confusion and nothing but the presence of the township constables prevented more serious trouble. Mr. Fowke had foamed his watch, a fine gold one, to the Chairman to time the speakers, and it was badly smashed, if not destroyed. Mr. Dryden's election is regarded as safe beyond a doubt.

The Extreme of Strenuousness.

Mrs. Muggins—Is Mrs. Wigwag active in public life?

Mrs. Buggins—Active! Why, that woman belongs to sixteen different societies for the suppression of things.

Twenty Years of Itching Piles.

Sufferings Ended Seven Years Ago —A Permanent Cure by

Dr. Chase's Ointment

Mr. Alex McLaughlin is well known and highly respected in Bowmanville, Ont., where he has resided for about thirty years. His cure of itching piles, after twenty years of almost constant and often very severe suffering, is a remarkable one. There can scarcely be a stronger recommendation for Dr. Chase's Ointment, and his letter will be read with interest by many who are still victims of this dreadful malady.

Mr. McLaughlin, writes: "For twenty long years I suffered from itching piles, and only persons who have been troubled with that annoying disease can imagine what I endured during that time. About seven years ago I asked a druggist if he had anything to cure me. He said that Dr. Chase's Ointment was most favourably spoken of, and on his recommendation I took a box.

"After three applications I felt better, and by the time I had used one box I was on a fair way to recovery. I continued the treatment until thoroughly cured, and as that was seven years ago, and I have not suffered any since, I am firmly convinced that the ointment made a perfect cure.

"I consider Dr. Chase's Ointment an invaluable treatment for piles. In my case I think the cure was remarkable when you consider that I am getting up in years and had been so long a sufferer from disease."

It is all nonsense to talk about a surgical operation as the only cure for piles. Scores of people are being cured every day by Dr. Chase's Ointment. Not merely relieved — though relief itself is a great thing to the sufferer from piles — but cured thoroughly and permanently, as Mr. McLaughlin has been. Dr. Chase's Ointment has no worthy rival. It stands alone as an absolute cure for piles of every form: 60 cents a box, at all dealers, or Edmanson, Bates & Co., Toronto. 12

FINISHING ITS WORK

Mont Pelee Sweeps Away the Remains of Basse Pointe.

SOUFRIERE'S ERUPTION MAY 18

St. Vincent's Desolation Added to by Another Outpouring of Ashes and Stones —Efforts to Escape From the Stricken Districts—Supplies Now on Hand For Four Months— A Big Pleasure.

Fort de France, Island of Martinique, May 26.—Mont Pelee was comparatively quiet Friday. Saturday the volcano belched forth a torrent of lava and mud, which rushed down the northern slope of the mountain and swept away what was left of the town of Basse Pointe. New fissures have opened in the side of the mountain.

ANOTHER ERUPTION MAY 18.

Inhabitants of Chateau Belair, St Vincent Terrorized by Latest Outbreak.

Kingstown, Island of St. Vincent, B.W.I., May 26.—Another eruption on the night of Sunday, May 18, caused a greater fall of ashes and stones and more consternation at Chateau Belair, Island of St. Vincent, than resulted from the eruption of May 7. Shortly after the appearance, on May 18, of a cloud, which was belched from the mountain, Egyptian darkness enveloped the town of Chateau Belair. The inhabitants of the hamlet rent the air with their shrieks, and groped against the banks of the road leading to Cumberland, in their efforts to flee from the threatened danger. Many persons had their limbs broken.

Enveloped in Darkness.

The darkness lasted one hour, but the exodus from Chateau Belair lasted all night. Detonations and smoke and lava from this volcano continued the next day, May 19, and the people still continued their efforts to leave Chateau Belair for Kingstown and other towns.

A heavy rainfall occurred at Chateau Belair on May 19, the first in the district for two months, and the streets, huts and shops of the village were flooded. As the volcanic eruptions diminished after May 19, some 30 of the inhabitants returned to Chateau Belair, but are still apprehensive of severe eruptions.

Kingstown is longing for rain, and the heat and dryness here are unprecedented.

The U. S. steamer Dixie arrived here Friday with 900,000 rations, together with clothing, medicine and supplies. The interruption of the cable between here and the Island of St. Lucia has caused delay in the transmission of messages.

A 30-Metre Fissure.

Fort de France, Martinique, May 26.—The Government dredge went to St. Pierre yesterday, and the crew burned 130 bodies, including many of those killed by last Tuesday's eruption of Mont Pelee, who were evidently engaged in looting.

The workmen report that Mont Pelee is split from peak to base, and that there is a fissure 30 metres wide.

It is unofficially reported that the various Governments will be advised to discontinue sending supplies, as the enormous quantity now here is sufficient for the greatest emergency. The financial condition of the people, however, is bad.

Czar Gives $50,000.

Paris, May 26.—The Government continues to receive subscriptions from various sources for the relief of the inhabitants of Martinique. The Czar has contributed $250,000, through his Minister of Finance, M. de Witte, and the Emperor of Japan has given $10,000 for the same purpose.

SUPPLIES FOR FOUR MONTHS.

Admiral Servan of French Fleet Requests Stopping of Food Relief.

Washington, May 26.—Commander McLean of the United States cruiser Cincinnati, cabled the Navy Department yesterday from St. Vincent as follows:

"Cincinnati made circuit of St. Vincent and is now going to Fort de France. One hundred and thirty in hospital and eighty more badly burned to come in. Four thousand received food. Steamer circuits island daily. Dixie will finish discharging cargo Tuesday."

Consul Ayme has cabled the Department of State from Fort de France, Martinique, that he visited Admiral Servan of the French battleship Tage Friday afternoon, and that the admiral requested him to officially inform the Government of the United States that there were now sufficient supplies in the colony to feed every one needing help for four months, and therefore suggested that nothing further be sent. This suggestion was accompanied by an expression of thanks. The Governor, says the consul, has sent a similar message to the French Government.

O.J.C. Spring Races.

Toronto, May 26.—Saturday, third day of O.J.C. spring meeting, had fine weather and fast track. The record:

First Race ¾ mile, 3-year-olds and up, 1 Cobourg, 2 Martinos, 3 Tamman. 2 to 5. Time 1.16¼.

Second Race, ¾ mile, Woodbine Nursery Stake, 1 Dramatist, 2 Node, 3 Mda. 8 to 1. Time 1.04½.

Third Race, 1½ miles, Breeders' Stake, 3-year-olds, 1 Lyddite, 2 Ravelstoke, 3 Plum Tart. 1 to 3. Time 2.00½.

Fourth Race, 1½ miles, Toronto Cup, 3-year-olds and up, 1 Gold Cure, 2 Orontas, 3 Algie M. 7 to 10. Time 1.56.

Fifth Race, about 2½ miles, Prince of Wales' steeplechase, 1 Highie, 2 St. Sulpice, 3 Hero. 4 to 5. Time 6.28½.

Sixth Race, 1 mile, 3-year-olds and up, 1 Zouna, 2 Easy Street, 3 Obstinate Simon. 3 to 1. Time 1.44½.

Mount Rowensori, in equatorial Africa, is about 20,000 feet high, has twenty miles of glaciers and is nearly always cloud covered.

When an employer goes away, the employees get busy watching each other to see that there is no loafing.—Atchison Globe.

WOMEN CANDIDATES.

One Man Anxious to Know What Their Husbands Think of It—George Elucidates to Henry.

"I see a Socialist leddy is running against Mr. Marter and Dr. Beattie Nesbitt in North Toronto," remarked Henry.

"Yes," said George, "and if either gent was as polite in a political contest as 'e'd be on the street she'd be helected, made down. But in the 'eat of the discussion about pulp deals and buildin' hup Hontario, the fact that ladies is fust is apt to be hoverlooked. It'll be back to Sapolio and the knitting needles for Mrs. Darwin, wich, I hunderstand, 'is no relation to the gent wot found hout 'oo your great grandfather was, 'Enery, the same being a hape, with a curly tail."

"Wot?" demanded Henry, bristling.

"Ho! it ain't no reflection on your great grandfather, 'Enery, your great grandmother was a hape, too," returned George, apologetically. "But as I was saying, I'm in favor of women being helected, providing their 'usbands is found signing the petition to get them hout. Did ever you 'ear of one of these women being bocked by 'er 'usband? I didn't. And 'oo should know 'alf as well as 'er 'usband, if she is endowed with those 'igh abilities necessary for th' discharge of th' important duties to wich she is about to be chosen? Do you mean to say 'er 'usband wouldn't know? Wouldn't a word from 'im 'ave more weight than a dozen hedftorials? Wy couldn't 'e come hout with a manifesto and say, 'This 'ere candidate is my wife, and gave more satisfaction than any wife I ever 'ad. She's got 'ousework down so fine that I can get 'ot meals during 'ouseclenaing. She's frugal an' hindustrious, 'as brought hup a fine family, and found jobs for th' boys, and 'omes for th' girls. She heschews corsets an' don't 'ave to sit down on th' floor to put on 'er boots. In fact, feller citizens, she's almost as good as a man. I'm goin' to vote for 'er. Rally round th' flag.'

"Now, there's a certificate and character, 'Enery, wot any woman would be proud of, and wich, if believed, would mean 'er helection. And wy didn't you hever 'ear of one? There must be reasons, 'Enery.

"Wen a man comes hout for helection, 'e's generally known by the people who will vote for 'im or against 'im. 'E's usually been in business, an' probably made a success of it, so's we can 'ave a line on 'im, as you might say. Now, a woman's business is at 'ome, an' there's honly one person wot can say if she made good or not. So wot I should demand of hevery woman candidate is 'er 'usband's opinion of 'er, written fair and free for hall to see, wich is a poetical wy of putting it, 'Enery. As you may 'ave noticed. Being nacherally quick-witted, you are, 'Enery.

"I don't mean to say hanythink disrespectful about Mrs. Darwin, but if I was 'er friend, I'd talk to 'er like I'm talkin' to you. But wot's necessary these days is for these 'ere unknown 'usbands of great females to blossom hout a little more and 'elp their wives. Now there's Mrs. Rorer, the cook. Take 'er; everyone's 'eard of 'er. Oo's Mr. Rorer? Wot's 'e done? Does 'e like 'er cookin'? Did it make Mr. Rorer 'appy? That's wot I'd be hinterested to know. And 'ow is the 'ealth of Mr. Lydia Pinkham? 'As 'e been benefited by 'is gifted wife's vegetables? An' then is Mr. Ella Wheeler Wilcox fuller of joy than any hother man in the block wot' asn't th' advantages of such a fine woman's society? And wot about hold Father Siegel? Is 'e soothed and comforted? 'E may be. And again 'e mayn't. Nobody knows. There's pages and pages of hadvertisements giving the hopinions of strangers about these 'ere noble women, but not a line signed 'One 'oo knows.'"

"I wonder wot sort of a fist th' women would make at runnin' th' country anyway," mused George.

"Wot! Ain't you never been at a five o'clock tea?" demanded George.—The Toronto Mail.

Ontario's Political History.

The forthcoming provincial election will be the tenth since Confederation. At Confederation, in 1867, a coalition Government was formed under John Sandfield Macdonald. In the general election of 1871 this Government lost many supporters and resigned after the meeting of the Legislature. Edward Blake then became Prime Minister with a purely Liberal Cabinet. Since that—thirty-one years—Liberals have ruled Ontario. The straight Liberal majorities over all others have been as follows after the successive general elections:

	Liberal majority.
1875	16
1879	26
1883	10
1886	25
1890	23
1894	8
1898	8

$500 Reward

will be paid by Merrill the druggist, Brantford, to any firm who can produce more testimonials for a cough and cold cure than he can for his celebrated Four T's which cures coughs and colds in 24 hours. One quarter million bottles sold in five years proves it the best lung remedy made. Sold in 25c. bottles at Ormond & Walsh's drug store.

Cut Out the Gold Lace.

There was a time when the citizen soldiery were held more cheaply than they are to-day, says The St. John Telegraph. The war fields of South Africa tell a more potent story of heroic daring and devotion on the part of Canadian volunteers than any amount of criticism by arm chair war critics can wipe out. The Canadian people have not lost their good sense in any national war fever, but they have learned from experience that they, as a people, have grown out of swaddling clothes, and fear the entrance to a quarrel only as brave men do who realize the true horrors of war. Straight shooting, and not gold lace, is what Canada can afford to cultivate in her soldiery, and the disparagement of the volunteer has passed away with many of the myths which red tape had created for the aggrandizement of its devotees.

Baby's paid may be cured in a night by using Vapo-Cresolene, which has been exclusively in use for twenty-four years. All druggists.

REVISED CREED ADOPTED.

Virulent Presbyterians Will Now Have to Recite It.

New York, May 23.—The General Assembly of the Presbyterian Church yesterday adopted the report of the Committee on Creed Revision, making changes in the confession of faith. This action, which was practically unanimous, was taken after little or no debate. The changes proposed will go now to the various presbyteries for ratification.

President Loubet in St. Petersburg.

St. Petersburg, May 26.—President Loubet arrived here yesterday morning from Tsarskoe-Selo and was accorded an enthusiastic and popular reception. The French President was welcomed at the station by the Mayor of St. Petersburg, who offered him the customary bread and salt and heartily bade him welcome. M. Loubet in reply said he entertained no doubt of the cordiality of his reception in any part of Russia, as he knew the hearts of Russia and France beat in unison.

During the day President Loubet placed a wreath on the tomb of Czar Alexander III., and made his visit especially memorable by giving 100,000 francs ($30,000) to the charities of St. Petersburg, Cronstadt and Peterhof.

Miss Holman Married.

London, May 23.—Miss Josephine Holman, formerly of Indianapolis, who was once engaged to marry Signor Marconi of wireless telegraphy fame, and Eugene Doross of Budapest, Hungary, were married yesterday at St. Mary Abbott's Church, Kensington, this city, in the presence of the bride's mother and several friends.

Judge Given Leave.

Ottawa, May 23.—Mr. Justice Robertson of Toronto, who has been in poor health for some time past, has been granted six months' leave of absence. It is likely he will cross the Atlantic to recuperate.

Strikers Go to Europe.

New York, May 23.—In the steerage of the Auguste Victoria, which sailed yesterday for Hamburg, were about one hundred Hungarian and Polish coal miners from Pennsylvania.

MAYBE YOU HAVE

A Wrong Impression About Powley's Liquified Ozone You Should Investigate all our Statements.

"I rejoice," says Mme. Gauthier, who resides at 701 St. Paul street, Montreal, "to be able to state, that after two long years of great suffering from bronchitis, in which I was the victim of a most distressing, choking and smothering sensation, I have been completely cured by Powley's Liquified Ozone, after trying to get cured by drugs time and again. I consider it a truly marvellous discovery and warmly recommend it to all."

MADAME GAUTHIER, MONTREAL.

This is not separate testimony, nor is it a citation of an isolated case. It is a faithful statement from one of our Canadian women, of her condition during her sufferings with bronchitis, and her subsequent cure by the new Ozone Method, Powleys Liquified Ozone. Her case has been duplicated scores of times, and if you haven't been convinced of the merits of Ozone it's the fault of our advertising, not of this valuable preparation. We seek to impress the truth of our claim by the disinterested testimony of others who know its merits by actual experience. We know a great many other concerns also publish testimonials, and we presume we'll have to stand in line with the rest, if you do not feel interested enough to investigate every statement we or any other firm publish. We are doing an honest business and we hope to merit your confidence. We believe it will be worth your while to try Ozone. Powley's Liquified Ozone is for sale at all drug stores. Two sizes, 50c and $1.00.

PHOTOS FOR SPRING

Have your picture taken in your spring costume. Best work and newest ideas in Photography. Lowest prices on all work.

LENDRUM Only Ground Floor Studio—Charlotte St.

SUPERBA CABLE WOVEN WIRE BEDS

Patented 1st May, 1900.

Guaranteed by Manufacturers.

—SOLD BY—

A. COMSTOCK, Peterborough.

TENDERS.

Are asked for the purchase of the following properties:—

Cedar Park Gardens, with 18 acres and buildings.

19 acres, adjoining No. 2, school house North Monaghan.

20 acres with buildings, at Fraserville.

20 acres, stone barn, near No. 17 school house, Otonabee.

Vacant ground, North of Townsend street and east of Electric Works.

Vacant ground, corner of Rubidge and Wolfe streets.

Six house terrace on Rubidge, near Electric Works.

Double house on Park street, near Electric Works.

For further particulars apply to John Bell, Cedar Park.

Don't Buy a Piano

until you have visited our new piano rooms. We are showing a most extensive line of

STANLEY PIANOS

We have now on our floor an almost New Piano that we can let go at a sacrifice, as the owner is leaving town.

If you require your Piano Tuned have done by one of our expert tuners.

THE STANLEY PIANO COMPANY LIMITED.

WAREROOMS AND FACTORY:—George Street, Town.

GENTLEMEN'S CLOTHING

MENDED, REMOULDED, CLEANED AND PRESSED.

Work done promptly and satisfaction guaranteed.

27 WATERFORD STREET.

PAINTING, PAPERING, ETC

H. W. GREY

is prepared to fill all orders for Painting, Papering, Decorating and Kalsomining, promptly and at lowest prices. Satisfaction guaranteed. Estimates cheerfully given. Get my prices if you have any work in our above lines to do.

Residence and workshop 510 Water street Telephone 217. Post Office box 178. d30-1y

HOUSES AND LOTS FOR SALE

The properties on our books have been moving off, and others are coming in. We have not all the town for sale, but a large number of its good houses and lots, at reasonable prices.

Two-story Brick Houses from $700.00 up.

Frame Houses from $300.00 up.

Farms all prices.

LINDSAY & MIGHT

Real Estate and Insurance Agents.

FOSTER'S PARCEL EXPRESS

The undersigned has started a new Parcel Express, and solicits a share of the public patronage. Having had nearly twenty-five years experience in handling baggage and parcels for the Grand Trunk, customers can depend on careful attention and prompt delivery of parcels. Give me a show and I will give you good service. RICHARD FOSTER office 282 Bethune street, opposite G. T. R. Station. 'Phone 230.

PATENTS TRADE MARKS PROCURED

MANUFACTURERS, MERCHANTS, MECHANICS, desiring Patents, Registered Trade-marks and designs, should secure expert assistance. Write THE TORONTO PATENT AGENCY, Limited, 79 Confederation Life Building, Toronto, for terms and information. Incorporated Canada. INITIAL ADVICE FREE.

Ontario Bank

PETERBOROUGH.

Special attention to the collection of Sale Notes.

Interest allowed on deposits.

CHAS. McGILL, JOHN CRANE,
General Manager, Manager.

Mrs. G. Vinette's Hair Preparation

Cures Baldness, Gray Hair, Irritation of Scalp, Eczema, Removes Dandruff, Restores Gray Hair to Natural Colour, Stops Falling Out, etc. Guaranteed in all cases. References if required.

Residence, 588 Reid Street, north of Wm. Hamilton Mfg. Co's. Works, Peterborough.

Children's Aid Society

Incorporated by Act of Legislature, 1893.

Information requested. The informant name kept strictly private.

GEORGE CHEERANE, Agent.

Office.—Division Court Buildings. Office hours—11 to 12. Children for adoption.

Dr. T. Popham McCullough

EYE, EAR, NOSE AND THROAT.

OFFICE:

Corner George and Murray Sts., Peterborough.

THOS. J. MOORE

Carpenter and Contractor.

I am prepared to undertake all classes of work in Town and County at reasonable figures. Estimates furnished. Can refer you to many buildings erected by me. Residence and shop:—No. 16 Weller street, Peterborough. Houses and lots for sale. d23y-w

Wightman & Scott

DENTISTS.

For Painless Extraction

Over Bank of Montreal, Lindsay.

Office—City Hospital Building.

BRANCH OFFICES:

LAKEFIELD—Every Tuesday and Friday —Over Burgess Drug Store.

OMEMEE—Every Thursday. Hotel Brompton House.

DENTISTRY

Corner—

DR. CHAS. NEILL

Dental Surgeon.

All Modern Appliances and Accommodation. Corner corner of George and Hunter streets over W. H. Hendershot's Drug Store, Peterborough. Telephone 58

DENTIST.

DR. R. F. MORROW,

Master of Dental Surgery and Gold Medalist R.C.D.S.

Office—In his old stand, over Chinn Hall corner of George and Simcoe streets.

DENTIST.

DR. H. A. MORRISON,

Master of Dental Surgery and Honour Graduate of Trinity University

Office—Bank of Commerce Building, Hunter street, Peterborough.

W. H. MANNING.

Surgeon Dentist. Office—Over Tulley's Drug Store, Corner George and Hunter streets. Entrance on Hunter street.

POUSSETTE & McWILLIAMS

Barristers and Solicitors, 370 Water Street Money to lend at lowest current rates. A. P Poussette K.C. E. F. McWilliams, LL.B

O'CONNELL & KERR

Barristers, Solicitors, etc. 284½ Hunter street, two doors west of Post Office. MONEY TO LOAN.

Francis D. Kerr. Daniel O'Connell.

E. L. WOOD

Barrister, etc. Office.—Bank of Commerce Block, Hunter Street. MONEY TO LOAN.

STRATTON & HALL

Barristers, Solicitors, etc., Peterborough, Ont Office—Corner of Hunter and Water Sts over new Bank of Commerce.

W. A. Stratton, K.C., L.L.B. R. K. Hall.

E. B. STONE

Barrister, Solicitor, Notary, Conveyancer, etc Office.—Ground floor, 284 Water Street. MONEY TO LOAN.

W. H. MOORE

Barrister, Solicitor, etc. Office—Over Bank of Toronto, on George Street, Peterborough, Ont. MONEY TO LOAN.

BENNISTOUN, PECK & STEVENSON,

Barristers, Solicitors and Notaries, Office—417 Water St. MONEY TO LOAN.

E. A. Peck, K. M. Bennistoun, A. Stevenson

EDMISON & DIXON.

Barristers, Solicitors, etc. Corner of George and Hunter streets, Peterborough.

Geo. Edmison. A. B. Dixon

HALL & HAYES.

(Successors to Bennistoun & Hall.)

Barristers, Solicitors and Notaries Public. Hunter street, Peterborough, next to the English Church. Money to loan at lowest rates interest.

E. H. D. Hall. Louis M Hayes

W. BLACKWELL

Architect and C. E. Plans and estimates made on Churches, Public Buildings and Dwelling Houses. Buildings Superintended and Patents applied for. Heating and Plumbing a specialty. Office—27½ Water Street, nearly opposite the Ontario Bank, Peterborough

MONEY TO LOAN

On Farm, Town and Village Property, at lowest rates, on easiest terms of payment.

STRATTON & HALL, Barristers
Office:—Over New Bank of Commerce

MONEY TO LEND.

5 Per Cent. on First-class Town and Farm Securities only.

ROGER & BENNET,

Barristers, Solicitors, etc., No. 32½ Water St. Peterborough. Telephone No. 152.

G. M. Rogers. J. W. Bennet

D. BELLEGHEM

Leading Undertaker,

Can be found day or night at his Warerooms Hunter street, or at his residence, 64 facing his Warerooms. 'Phone communication.

E. B. CLEGG & CO.

Undertakers and Funeral Directors.

Warerooms 337 George Street, or residence E. Clegg, 325 Stewart Street.

Careful and experienced attendance night or day. Telephone communication.

M. McFADDEN

Undertaker and Dealer in Every Description of Furniture.

HUNTER STREET WEST

A. KENNEDY. DONALD E KERCHER, V.S

Kennedy & McKercher

CENTRAL LIVERY STABLES and VETERINARY INFIRMARY

Everything up to-date in the Livery Line. When you want a Rig of any kind for any occasion, ring us up.

Office of DR. DONALD McKERCHER, Veterinary Surgeon and Dentist. Calls promptly attended to day or night. Horse and Cattle Medicines always in stock.

No. 180 Hunter Street, West of Oriental Hotel. Telephone 278.

SCIENCE SIFTINGS.

Saturn's largest moon is 2,093 miles in diameter, slightly smaller than our own.

Jupiter is one and a half times larger than all the rest of the planets put together.

In size the sun equals 1,300,000 earths, but owing to its smaller density its weight equals only 300,000 earths.

Careful scientific investigations show that the average speed of the transmission of earthquake shocks is nearly 16,000 feet per second.

Zinc expands up to the melting point. A bar of hammered zinc six inches long will expand 1.100 of an inch in raising the temperature 100 degrees F.

The sun gives 600,000 times as much light as the full moon, 7,000,000,000 times as much as the brightest star in the sky and 30,000,000 times as much as all the combined stars of the heavens.

The latest theory in connection with drowning is that no water enters the lungs and that heat properly applied, with artificial respiration, will resuscitate persons who have been under water for an hour. This feat has been accomplished by the doctor who advances the theory.

To Make an Impression.

Mr. Fargone—My dear friend, I am in despair. That girl's heart is as hard as steel. I can make no impression on it!

Friend—You don't go at it in the right way. Try diamonds. They are harder than steel.

Test Unnecessary.

The beggar doesn't have to be weighed in the balance to be found wanting.

Among the few great joys of life is staying in bed fifteen minutes after we know we ought to get up.

Neuralgia

is Rheumatism of the face. Uric Acid left in the blood by disordered kidneys lodges along the nerve which branches from the eye over the forehead, and across the cheek to the side of the nose. The cause is the same as in all Rheumatism—disordered Kidneys. The cure is likewise the same—

Dodd's Kidney Pills

HAIGHT & FREEZE CO.

(Established 1880. Head Office: 82 Broadway, N.Y.)

STOCKS, BONDS, GRAINS, COTTONS

PETERBOROUGH BRANCH OFFICE

387 WATER STREET.

W. F. NELSON, Manager.

Commission orders solicited for large small accounts, for cash or moderate margin.

Send for a Daily Market Letter.

We are the only licensed U. S. Brokerage Corporation in business by permission of the Royal Government of the Province of Ontario.

"Certain good is better than uncertain hope."

Certain value, up to the Makers' price, stamped on the sole, $3.50, $5.00, is pledged in every pair of

"The Slater Shoe"

Goodyear Welted,

R. NEILL, Sole Local Agent

Edwin Elcome

TAXIDERMIST.

Dealer in Eyes, Artificial Leaves and Frosting, also importer of Foreign Birds and Skins from all countries.

Birds, Animals, Fish and Snakes stuffed and mounted in and out of cases in the best life-like style at lowest prices. DEER'S HEAD A SPECIALTY. A stock of Foreign and Native Birds always on hand for sale.

RESIDENCE—176 Harvey west Peterborough.

LUMBER

And building material of all kinds. SHINGLES, SCANTLING, JOIST, BILL STUFF, TIES, etc

BOXES AND BOX SHOOKS

of all kinds supplied to order.

A. McDONALD,

Telephone 167.

Point St. Charles Mill, Peterborough.

Liquor License Act.

Information of any infraction of the Liquor License Act, within the West Riding, Peterborough, forwarded to me at Peterborough with the bona fide name and address of the sender will be treated with confidence and acted upon promptly.

GEORGE COCHRANE
License Inspector West Peterborough

RESEARCH FINDINGS

DR. JACQUES LOEB ANNOUNCES SOME IMPORTANT DISCOVERIES.

Explains the Cause of Stiffening of Muscles in Death and the Relation of Oxygen to All Stages of Development in Life—Some Interesting "Swapping" of Tales Between Dr. Loeb and Prof. Gaule.

Some important discoveries in reference to the muscles, which probably will be used later by practicing physicians, have been made by research workers studying the effects of salts under the direction of Dr. Jacques Loeb, the noted investigator in physiological chemistry at the University of Chicago. Announcement of these discoveries is made in an official journal just received at the university.

The cause of the stiffening of the muscles in death is one of the discoveries. This was made by Miss Anna Moore, Ph.D., now a teacher at San Diego, Cal. The unwonted presence of certain salts, water or acid in the tissue, causing a lowering of the temperature and coagulating or clotting of the matter in the

DR. JACQUES LOEB.

muscles, is her explanation of "rigor mortis," the stiffening of muscles at death.

As the result of a summer's study of the effects of salts on a frog's muscle, Dr. Ralph Little announces that for normal muscular activity there must be present in the tissues several of the salts in certain proportions which are definite. This applies to men as well as to frogs.

Dr. E. P. Lyon, in studying for Dr. Loeb the question, "Is oxygen equally essential at all stages of development in life?" has discovered that lack of oxygen is absolutely fatal to the growth of sea urchins immediately after the division of the original cell, and also for ten or fifteen minutes after fertilization.

Having fascinated Chicago with the story of a scientific balloon ascension, Professor Gauld, a noted investigator in Physiology from the University of Zurich, has just started on his return to Switzerland, after a visit to the University of Chicago. Dr. Gaule has been the guest of Dr. Jacques Loeb, his brother-in-law. As men of the ordinary world "swap" experience, Dr. Loeb and Dr. Gaule have been swapping" experiments, telling one another of the results of investigations into the greater problems of life.

In one lecture he told of his interesting trip three miles in a balloon on a physiological research trip. Incidentally he stated that his wife took the trip with him. The object of this balloon ascension was to determine with exact scientific precision the effect upon the blood of a change from a low attitude to a higher, or, in other words, to determines what happens in a change like going from Chicago to Denver. For this purpose Dr. Gaule took fine microscopes up in the balloon with him.

"The number of red corpuscles in the blood was doubled in the space of two hours. This doubling was real and not apparent. It was found that many of the corpuscles which appeared on the change to higher altitude were fresh cells made from the bone," said Professor Gaule. University of Chicago scientists say that the apparent increase in the corpuscles has been generally noted, but that Professor Gaule's balloon ascension it was never proved, and that it was never before known that the increase was so great as 50 per cent.

Groot Schuur.

Groot Schuur, the famous residence of the late Cecil Rhodes, near Cape Town, which the great South African has left as a residence for the Prime Minister of Federated South Africa.

One American Citizen Left.

John Wanamaker was presented to Emperor William, according to The Kleines Journal of Berlin, Germany, during one of the latter's expeditions to Norway, on board the Hamburg-American Liner Augusta Victoria, when the Emperor visited that steamer.

Disregarding ceremony, Mr. Wanamaker grasped Emperor William's hand, shook it firmly and said:

"I am glad to meet such an enterprising young man; that is just the sort of thing we admire in America," and the conversation continued on in this familiar tone.

Emperor William, who seemed highly entertained by this conversation, remarked afterward to a member of his suite:

"In all my life nobody ever talked to me like that."

Throw Away Your Pill Boxes.

Why take pills when every dose only makes another more necessary? Merrill's System Tonic tones the liver and restores the muscular power to the bowels, thus curing constipation to stay cured. When the bowels are right dyspepsia and nervous troubles disappear. 50 pleasant-to-take doses 50c. Sold at Ormond & Walsh's drug store.

MICA AXLE GREASE

makes short roads. and light loads.

Good for everything that runs on wheels.

Sold Everywhere.

Made by IMPERIAL OIL CO.

Life Funds

FOR INVESTMENT.

CANADA LIFE ASSURANCE CO.

ESTABLISHED 1847.

HON. GEO. A. COX, President.

Invested Funds over $24,000,000.00.

Annual Income over $3,000,000.00

Money to loan in large or small sums upon any terms of repayment at from 4 to 5½ per cent, interest

All kinds of Life Insurance and Annuity Contracts at the most favourable rates, consistent with Absolute Security.

For further information apply to

A. A. COX, Manager.

Company's Office—Hunter Street, Peterborough. Next Door to the Canadian Bank of Commerce.

GIANT HAWAIIAN EELS.

There are three well known varieties of eel found in Hawaiian waters. The largest is the big gray fellow, which so closely resembles his cousin, the conger. He is voracious and fearless, and the natives tackle him with caution, for when cornered he fights viciously and can inflict a nasty wound with his powerful jaws, which bristle with needlelike teeth.

The other species are fat, flabby looking customers, with fantastic markings of black and brown and many shades of gray. On an eel of this sort the skin appears to hang loose from the body, and when disturbed the head sweels like a puff adder's. These eels seldom attain a greater length than three feet and love to locate in the crevices of a stone breakwater, from which they dart out incessantly and make havoc among any school of small fry which may be innocently disporting themselves within striking distance. These hooded eels have been known to haunt a particular spot for over a year. They are good eating, despite their unprepossessing appearance.

Primitive Fire Fighters.

As late as the end of the sixteenth century in London the sole method of extinguishing fires was by means of contrivances known as "hand squirts." These were usually made of brass, with a carrying capacity ranging from two to four quarts of water. The two quart "squirts" were two and a half feet in length, one and a half inches in diameter at their largest part and but half an inch at the nozzle. On each side were handles, and three men were required to manipulate a "squirt."

One man on each side grasped the handle in one hand and the nozzle in the other, while the third man worked the piston or plunger, drawing it out while the nozzle was immersed in a supply of water which filled the cylinder. The bearers then elevated the nozzle when the other pushed in the plunger, the skill of the former being employed in directing the stream of water upon the fire. Such primitive contrivances are said to have been used during the great fire of 1666.

Mad as a March Hare.

That's the way people act when they toss and roll in bed until three o'clock with sleeplessness. Merrill's System Tonic cures this and all nervous diseases, such as twitching of the nerves, nervous prostration and loss of vigour. The 50c bottle lasts three weeks. For sale by Ormond and Walsh.

How Balzac Wrote.

Of all literary toilers Balzac was certainly the most eccentric in his methods. At first he would write his novel in a few pages, hardly more than the plot. These would be sent to the printer, who would return the few printed columns of matter pasted into the center of several large sheets. On this margin Balzac would work, sketching his characters, composing the dialogue and perhaps altering entirely the original plot of the book. For four or five times this process was repeated until at last the few columns had assumed the proportions of a volume. This extraordinary way of building a book naturally ran away with a considerable share of the profits on the work.

Balked by a Woman.

When William E. Chandler was secretary of the navy, he issued an order that officers should not permit their wives to reside at the foreign stations to which their husbands were attached. The order was promptly rescinded upon the receipt by the secretary of the following from Commodore Fyffe, in command of the Asiatic squadron: "It becomes my painful duty to report that my wife, Eliza Fyffe, has in disobedience to my orders and in the face of regulations of the department taken up her residence on the station and persistently refuses to leave."

SOURCES OF KNOWLEDGE.

You May Learn Something From Everybody You Meet.

One of the most useful success habits one can form is that of learning something from everybody with whom he comes in contact. No information which can be acquired is too trivial to be ignored.

Constantly measure yourself with the men you meet. You will find that every one can teach you something which you did not know before and which, perhaps, you would never have a chance to learn again if you did not acquire it from him.

Daniel Webster once made a great hit in arguing a case before a jury by repeating a story which he afterward said he had not thought of since he heard it fourteen years before. But Webster was always picking up something for future use. His famous reply to Hayne, the greatest speech ever delivered on the American continent, was largely made up of little reserves which he had picked up here and there in his reading, from studying men and from observation.

Many a prominent novelist has collected material for his stories by making notes of his conversations with them he has met and by observation. Charles Dickens got a great deal of the matter for some of his novels in this way.

One young man will go to a lecture and after spending an hour listening to the helpful, inspiring words of some prominent man will leave the hall or lecture room without having derived any benefit from the address. Another young man will attend the same lecture with an ambition to learn something. He will drink in the speaker's sentences as if he were never to hear such words of encouragement and inspiration again. At the conclusion of the address he will determine that he will make more of his opportunities in the future; that he will read more, think more, study more, be more than he ever was before. Such a young man has a purpose and is determined to learn something from everything he comes in contact with and from everybody he talks to. The other has no ambition, does not throw himself into what he does, lets his mind wander hither and thither, so that he never wholly understands what people are saying and therefore never derives any benefit or information from those with whom he converses.

Diarrhoea Weakens the System.

and if not checked becomes a chronic condition. No remedy compares with Nerviline, which is prepared especially for stomach and bowel troubles. As a radical cure for cramps, colic, gas in the stomach, summer complaint, Nerviline excels everything in the medical line, as an indispensible household staple, and costs 25c. Buy a bottle to-day.

Try Dr. Hamilton's Mandrake Pills.

The Fishhawk.

"The fishhawk tells us when the shad begin to run up the river," said a Gloucester fisherman. "We have learned that it isn't much use to cast the nets, no matter how mild the weather may be, until Mr. Fishhawk swoops down on us. When he comes sailing up the bay, we know it's time to get to work. Lots of farmers down Jersey would never think to start planting until the fishhawks come. I don't believe they have ever been later than April 12, though. They work their way up the coast from Florida and the other southern waters early in March, when the fish begin to come north. They follow the big schools of herring, as a rule, because the herring swim close together, and the hawk has easy picking. The shad follow the herring, and when the fishhawk comes we know the shad are not far behind."

Fleas as Draft Horses.

Latrielia mentions a flea which dragged a silver cannon of twenty-four times its own weight and showed no fear when the tiny piece was charged with gunpowder and fired off. Bene also says that once he saw three fleas drag an omnibus and a pair dragging a chariot and a single one pulling a brass cannon mounted on wheels.

Applause.

Applause is the tonic of success. When a fellow makes a hit, let him know it in a good, round, royal way. If he has sense, it won't turn his head, and if he does get dizzy for a minute what matters it? Let him enjoy the intoxication while it lasts, for the serious business of life will soon drive him back to work again

Theology as He Understood It.

Passengers in an uptown car one afternoon last week were very much entertained and amused by a discussion of things spiritual by two colored passengers. As the debate waxed warmer the voices of the debaters grew louder until what was said was plainly audible to all in the car. After each had made a confession of faith and given his views of the means whereby mortal man could gain salvation one of the pair blurted out in a tone that implied that all his hope for the next world was embodied in the words:

"Well, sah, I b'lieve dat what's gwine to be is sho'ly gwine to be."

"Huh," grunted his companion contemptuously, "den yo' b'lieves in premeditashun."

The Limit.

"And the railway company agrees to settle by paying me $5,000, does it?" said the man who had been injured. "How much of it do I get?"

"You get all of it," said the lawyer, "and you pay me what you please. It didn't take me five minutes to get a settlement out of them."

This, O reader, is no fancy sketch. There are limits to the imaginative faculty of the human mind.

A Distinguished Visitor.

There arrived this morning at Ormond and Walsh's pharmacy, from Brantford, six dozen bottles of that celebrated medicine Merrill's System Tonic. This is not a patent medicine, but a reliable remedy prescribed by three eminent doctors and dispensed by a druggist. Purifies the blood, builds up the system, strengthens the nerves and regulates the bowels. Price 50 cents for 50 doses. Get a bottle to-day while it lasts.

Thought He Missed a Car.

In a neighboring city lives a young man whose name is Carr. Carr is deeply smitten with the charms of a young woman who resides with her mother in a pretty villa near Sandlake, on the line of the Troy and New England railroad. He asked permission of his inamorata to call upon her at her home, and the young woman accorded him the privilege. Mr. Carr reached the villa where his Juliet resided and pressed the electric button at the door. The ring was answered by the mother of the young woman. The latter had never seen the young man. "I'm Mr. Carr," he said, bowing profoundly.

"Um—er—well," was the reply which staggered him, "you may sit on the stoop until one comes along."

Five minutes later the daughter told her mother she expected a caller and asked who had rung the bell. She was informed that there was a young man sitting on the stoop who had missed a car. The daughter looked through the blinds and saw her lover perched disconsolately on the steps. He was quickly within the portals and mutual explanations followed.—Albany Press and Knickerbocker.

The Verdict of a Jury.

"Nothing is more uncertain than the action of a jury," said a lawyer prominent in New York. "I remember a story my father told me when I was a boy in Alabama. The story was of his Satanic majesty and a plain citizen who met one day on a narrow pathway cut in the edge of a cliff. On one side there yawned a precipice; on the other side was the solid rock. There was only room for one to pass, and of these two one must lie down and let the other walk over him.

"'If you'll propound three questions I can't answer,' suggested Satan, 'I'll lie down and let you pass over my body.' The citizen asked:

"'What is whiter than snow?'

"'Cotton,' was the answer.

"'What is sweeter than sugar?'

"'That's easy again—molasses.'

"'What will be the next verdict rendered in this county by a petit jury?'

"'Pass on your way,' said the devil as he made a carpet of himself."

Grow Inside.

Little children should grow not only outwardly, but should develop big strong hearts and lungs and other vital organs to prepare for adult life. Scott's Emulsion is an excellent medicine for growth both outside and inside.

Had to Swallow Many Things.

An amusing anecdote is related of the late Hungarian statesman Tisza, who when one day dining at the Hofburg with the Austrian emperor placed a large pear upon his plate at dessert.

The emperor remarked to his minister that cold fruit after a hot dinner was injurious to the digestion.

Tisza replied, "The stomach of a Hungarian premier, your majesty, is obliged to be a strong one."

Nothing Remarkable.

Mrs. Grumpps (looking up from the paper)—A brother and sister who had not seen each other for sixteen years met accidentally the other day.

Mr. Grumpps—Huh! A brother and sister seldom meet any other way.

The Professor.

"The easiest title in the world to honestly acquire," said the tobacconist to the wooden Indian, "is that of professor, for isn't any man who professes to be a professor necessarily a professor?"

He Did It.

Teacher—No one can arrest the flight of time.

Pupil—Well, as I was coming to school this morning I stopped two minutes.

As Good as Any One There.

Brown—Were you the best man at Hobson's wedding?

Green—No, I guess not, but I was just as good as any man there.—Chicago News.

ABSOLUTE SECURITY.

Genuine

Carter's Little Liver Pills.

Must Bear Signature of

Brent Good

See Fac-Simile Wrapper Below.

Very small and as easy to take as sugar.

CARTER'S LITTLE LIVER PILLS. FOR HEADACHE, FOR DIZZINESS, FOR BILIOUSNESS, FOR TORPID LIVER, FOR CONSTIPATION, FOR SALLOW SKIN, FOR THE COMPLEXION

Purely Vegetable.

CURE SICK HEADACHE.

BANK OF MONTREAL

Established 1817. Head Office, Montreal

pital paid up)..... $12,000,000
Reserved Fund..... 7,000,000
Undivided Profits..... 876,531

General Manager, E. S. CLOUSTON.

PETERBOROUGH BRANCH.

Savings Bank Dept.—Interest allowed current rates. Domestic and Foreign Exchange bought and sold. A general banking business transacted.

W. H. HOGG, Manager

MAKE A POINT

of trying our long "Havana filler, Sumatra wrapper 5 cent cigar. Even if you think that no good cigar can be made to sell for 5 cents, smoke one of our latest new brands and be convinced to the contrary.

No doubt there are better cigars—we have at 10 cents and at 3 for 25c—but our 5c is excellent smoking.

ALIVE C. LeGROS'

Cigar Store and Tony Tonsorial Parlours, George Street, Opposite Market Buildings.

THE IMPERIAL LIFE ASSURANCE COMPANY OF CANADA

ISSUES ONE OF THE MOST LIBERAL POLICY CONTRACTS, CONSISTENT WITH SAFETY AND EQUITY

W. G. MORROW, Agent

OFFICE—457 GEORGE STREET, Peterboro'

HORSEBACK EXERCISE.

Inspection Invited to my New Stock of Riding and Side

SADDLES.

Exceptional Inducements in the Most Dependable Outfits.

SUMMER RUGS AND DUSTERS

Something Decidedly New and Nobby.

SINGLE BUGGY HARNESS

If you are thinking of buying a New Set of either Light or Heavy Harness I have some immensely good values worth your attention.

B. SHORTLY Sign of the Horse at the Door, George Street.

Place Your Orders for the

WHITE LABEL

MANUFACTURED BY

THE Dominion Brewery Co. LIMITED

It is a pure extract of Malt and hops and in quality cannot be excelled by any other brand on the market. Is always in condition and ready for use.

For sale by F. J. B. Mitchell, Alex. Elliott, and W. Collins, Ashburnham

OUR BRANDS:

THE O'KEEFE BREWERY CO., TORONTO, Limited

Advertising in the Examiner Pays.

GOUGH BROS.

375-377-379 George Street, Peterborough.
CLOTHIERS, HATTERS, SHOEMEN and GENTLEMEN'S FURNISHERS.

Hang Out Your Banners

ROYAL VALUES

In Men's Extra Good Suits, Shoes, Hats and Furnishings

For last week of May

Remember this is the store where you can get all your summer attire, from head to foot. We give a wide-open-door invite to Men and Young Men to buy their Suits, Shoes, Hats, Neckwear, Underwear and Hosiery. We'll make it worth your while.

A Very Remarkable Sale of Fine Clothing for the Boys

If there's a Boy in Peterborough, or near it, that has need of a New Suit this is the day of opportunity to supply Clothes of high character at prices not to be matched anywhere.

Many of this week's prices will scarcely buy the cheapest cotton-made goods of inferior make. Yet the Gough store hasn't a Boy's Suit at any price that is not made of all-wool cloth—stylish, new, and honestly made at every point.

WE'RE MAKING THINGS HUM AT GOUGH'S

TULLY & MERRELL, Managers.

Ladies

We have the latest styles in Collars, Ties, Belts, Neck Ribbons, Chatelaine Bags at the lowest prices.

MRS. JAS. BYRNE
Ladies' Hair Works, - - - 424 George St

Daily Examiner.

MONDAY, MAY 26, 1902.

PERSONALS.

Mr. Tony Henry came up from Cobourg for the Lakefield picnic.

Miss Gertrude Charity, of Millbrook, is in town visiting friends.

Mr. Jerry Flaherty, of Toronto, is in town visiting his parents.

Mrs. W. F. O'Boyle, of Lindsay, is in town visiting friends.

Mr. P. Murphy, of Lindsay, spent Sunday in town with friends.

Miss R. Maud Mowry, of Cobourg, is visiting in Peterborough.

The Misses Melville and Miss Kelly were in Millbrook on Saturday.

Mr. H. S. Carpenter, of Gamebridge, was in town for the 24th of May.

Mr. F. D. Kerr, Barrister, spent the 24th at his old home in Cobourg.

Mr. Will Begley, of Lindsay, is visiting friends in Peterborough to-day.

Mr. F. A. Paddon, of the Bank of Montreal, was in Lindsay over Sunday.

Mrs. Louise Shaw is spending the holiday with Mrs. R. E. Boddy, Brock street.

Mr. W. A. Chisholm, of the York County Loan, spent the 24th in Lindsay.

Mr. Harry Grubbe, of the Bank of Toronto, Toronto, paid his parents a visit over Sunday.

Mr. Stanley Burton, of the Bank of Montreal, was in Toronto on Saturday and Sunday.

Miss Pearl Lundy, of Havergal Ladies' College, spent Saturday and Sunday at her home here.

Mr. Devins, of Grafton & Co., went up to his old home in Brantford on Friday for a brief trip.

Mr. Lou. Shannon, of Marmora, has been the guest of Peterborough friends the past few days.

Mr. P. G. Poser, formerly of the local staff of the Bank of Montreal, renewed old acquaintances here on Sunday.

Miss Grace Reid, trained nurse, has been spending the last couple of days as the guest of Miss Finlay, in Lindsay.

Mr. Charles Glover, of Elmira, New York, is in town visiting his parents, Mr. and Mrs. Peter Glover, Ashburnham.

Mr. R. N. Bell, of the Ontario Bank, spent the day in Toronto with his parents, Lieut. Col. and Mrs. R. W. Bell.

Misses Kate O'Loughlin, Rose M. McGeough, and Bernadette Murphy, of Lindsay, are the guests of the Misses Fitzsimmons, town.

Mr. J. Alex Culverwell left at noon today for New York, via the Port Hope-Rochester boat. He returns from New York to-morrow night especially to register his vote for Hon. J. R. Stratton, the Government candidate in West Peterborough, and will start immediately for New York again.

Mr. and Mrs. McCausland, of Toronto, who were visiting their daughter, Mrs. J. A. Sutcliffe, Aylmer street, took advantage of the holiday to visit Kawartha Lakes as far as Burleigh Falls. They expressed themselves delighted with the great beauty and variety of scenery, especially in Stony Lake.

Mr. Bob. Henderson, who has been connected with the Fred A. Clarke establishment, and who has been selected as one of the representatives from the Barrie Regiment, left town on Saturday night for his old home, previous to leaving for the Old Country with the Coronation contingent. Mr. Henderson was given a hearty send-off by the members of the Eko camp before he left Peterborough, and his many friends will join in wishing him a pleasant voyage.

Early Closing.

The druggists of Peterborough, during June, July and August, will close at seven o'clock each evening, except Saturday evenings, and the evenings before Holidays. One druggist will be open each evening to supply the wants of the public.3eodlw

LAKEFIELD PICNIC.

Although the Threatening Weather Kept Many Away

IT WAS A HUGE SUCCESS.

Addresses by Mr. D. O. Fraser M. P., Mr. Jas. Kendry M. P., Mr. F. D. Monck M. P., Mr. D. O'Connell, Mr. J. W. Miller, Rev. Father McColl and Rev. Father Phelan.

Although the weather was against him, yet Rev. Father Phelan made a grand success of his Lakefield picnic on the 24th.

The Lakefield pic-nic is one of those time-honoured institutions which always appears to flourish no matter against what odds it has to contend and so popular has the annual event become that Jupiter Pluvius and his frowns were disregarded to such an extent that between three and four hundred Peterborough citizens went out to patronize the affair. The very large attendance from town, of course, may be attributed to the great local popularity amongst all classes of genial Father Joe, and the hearty greeting which he extended to old Peterborough friends well repaid them for their trip. The Village of Young's Point turned out en masse to assist in making the pic-nic a success and as the local patronage was extensive the receipts of the day were gratifyingly large.

Meals were served in the big exhibition building, the two large tables being superintended, respectively, by the ladies of Lakefield and of Young's Point and the very appetising menu which they served was fully appreciated by all who partook.

The proceedings were opened by the speech-making which began at three o'clock, Mr. Roland Strickland being in the chair.

Mr. D. A. Fraser, M. P., of Guysboro, N. S., was the first speaker introduced. He stated that he appeared as representing Hon. J. R. Stratton, who found it impossible to attend. Remarking that he had been stumping through Ontario for the last few weeks, he humourously added that in his present address he would still continue to speak for good. He referred to the great good accomplished through pic-nics, which brought representatives together of all classes and assisted the great work of welding together those who had drifted apart years ago through differences of opinion in religious matters. There was no better place to spend money, he thought, than at a church pic-nic, when the funds were devoted to the good of all in eternity. Such an occasion tended to broadening humanity. As a Protestant he felt broadened in his ideas by coming into contact with members of the Catholic Church. He had many Roman Catholics in his own constituency and knowing the priests who were in charge of the different parishes he could say that they had but the one end in view—the welfare of those under them and their guidance so that they became good citizens and were fitted to wear a crown of glory hereafter.

Mr. James Kendrey, M. P., warmly congratulated Rev. Father Phelan on the large turnout, and spoke in pleasing terms of his long acquaintance with the parish priest.

Mr. F. D. Monk, M. P., of Montreal, referred to the sense of rest resulting from being able to participate in such pleasant festivities as a break in a political tour. Picnics were great things, he thought, as a medium for cultivating a broad and national spirit. He spoke of the vastness of the Dominion, and the great heritage to which Canadians had succeeded, urging united effort to give that development and expansion which it was the duty of all Canadians to aspire to me.

Mr. D. O'Connell spoke of the great advance which the Lakefield picnic had made in popularity in recent years, and its increased importance in the public eye, as shown by the presence this year of such distinguished speakers as Mr. Fraser and Mr. Monk. During his remarks he dwelt on the great necessity of Canadians uniting as a whole to build up a great Canadian nationality.

Mr. J. W. Miller spoke of the noble sentiments involved in love of native land, pointing out how much Canadians had to be proud of in their heritage, and dwelling on the patriotism which inspired the members of the contingents which went from the Dominion to South Africa.

Rev. Father McColl also spoke along patriotic lines, and extended a warm greeting to Mr. Fraser as a brother Scot. He congratulated Rev. Father Phelan on the success of the undertaking.

Rev. Father Phelan expressed his thanks to all present in his own name and the name of his parishioners, also thanking especially the gentlemen who had made addresses, and calling attention to the thoughtfulness of the ladies of Lakefield and Young's Point who had furnished the meals. He endorsed the kindly sentiments expressed by the speakers, and added his own hope that the process of welding would continue to the building up of a great and united Canada.

The lacrosse match between teams from the Total Abstinence Society, and the Y.M.C.A. proved most interesting and was very closely contested. The passing done by the two home divisions was very accurate, but the slippery condition of the grass, consequent upon the rain, spoiled many pretty plays. The final score stood 5—3 in favour of the T.A.S. Mr. W. Rudkins proved to be a most capable referee. The teams were composed as follows:

T. A. S. — Goal, B Doris; point, J McDonough; c. point, R. Mahoney; defence field, F Derocher, W Meagher, W. Crowley; centre, F McGrath; home field, G Lynch, J Gorham, J Anglesye; outside home, "Galley McCoy; inside home, E McNicholl.

Y.M.C.A. — Goal, Armour; point, Trollope; c. point, Smith; defence, Pennick, Galley, Brown; centre, Taylor; home field, Cameron, Foreman, Robertson; outside home, Dumble; inside home, Beat.

In the sports the T.A.S. almost swept the boards, the results being as follows;

100 yard race — 1 F McGrath; 2, W. Crowley; 3, B. Cameron.

200 yard race — 1, F. McGrath, 2, W. Crowley; 3, B. Cameron.

Putting the shot — 1, J. McDonough; 2, M. Coughlin, 3, Fred Smith.

Quoit match — 1, G. Giroux, 2, M. Doherty.

Step dancing — John Henry.

Irish jig—John Henry.

The fine music which was furnished for the dancing was supplied by the Young's Point orchestra.

The unfinished list of sports will be run off at the Young's Point picnic in August.

The receipts during the day totalled to something over seven hundred dollars — a splendid showing.

CHURCH CHIMES.

GEORGE STREET CHURCH.

Last night there was a patriotic service, and the pastor spoke very effectively on Christian citizenship. The singing was excellent. Mr. Roddis, of Toronto, rendered a tenor solo in a most enchanting manner. He is the possessor of a magnificent voice, and sings in tune to perfection. The service closed by singing "God Save the King."

ALL SAINTS' CHURCH.

Rev. W. L. Armitage delivered a special sermon to the members of Lansdown Lodge, Sons of England, last evening. The address was timely and eloquent, and the many good points made in favour of benevolent institutions, such as the Sons of England, were very thoroughly appreciated. Appropriate hymns were rendered, and the evening service was by Mammat. The very harmoniously sung anthem was entitled "Here as the Night is Falling." As an offertory duet Mr. and Mrs. Firth, of Toronto, sang "Tarry With Me."

ST. ANDREW'S CHURCH.

A very large congregation assembled in St. Andrew's church last evening to hear Rev. J. G. Potter, the pastor, give his views regarding the recent investigation into the charges which had been preferred against Miss Miller, one of the nurses-in-training. He thought that the matter had not been sufficiently ventilated, and expressed the opinion that the hands of the Board were tied through the fact that the hospital still accepted assistance from the Nicholls estate, the annual deficiency being covered by such grants. The remedy, he argued, lay in the town assuming all responsibility. If the town was able to invest in a waterworks system, he thought that it could afford to maintain the Nicholls hospital. The interior management would be improved, in his opinion, by the appointment of a house surgeon.

The Boy Soprano are the most remarkable little chaps. Naturally boyish, but possessing the voices of angels. Don't fail to hear them.

Handy Way to Clean Carpets.

Lots of people are using the "Enterprise" Carpet Cleaner, and praising its virtues. Carpets can be cleaned on the floor, and all stains, grease spots, etc., removed without lifting the carpet. Sold only at Ormond & Walsh's drug store, in 10c

Boys, we have a great line of 75 cent Baseball Mitts. Also some selected "Axle Tree" and other clubs.—SAILSBURY CO.

Vapo-Cresolene quickly cures colds, coughs, sore throat, whooping cough and croup.

STRATTON RALLY TO-NIGHT

To be Held in the Liberal Committee Rooms on Water Street—All of Mr. Stratton's Friends Invited to Attend.

Mr. Stratton will be at his committee rooms this evening, and again on Wednesday evening, and will be pleased to meet all of his friends and workers for the return of the Ross administration.

SPORTING PASTIMES.

BASEBALL.

The Royal Canadians played the local Coal Heavers on Saturday afternoon, and beat them 7-0. The Coal Heavers have had no practise at all this season, as they have had no grounds to play on, but they played fair ball until the fourth innings, when the team took a trip in the air, and the Toronto team scored six runs. Earls pitched fairly well, but his support in the field was very bad. The outfield played well. Grady and Davidson gathered in three difficult flies in good shape. The local team could not hit the ball safely, as the Royal's pitcher received fine support, and he pitched good ball. The rain started in Peterborough's seventh, and the game had to be called.

The locals will have to do some hard practicing during the week, if they expect to make any kind of showing against the Cobourg team next Saturday. There is plenty of good material in the town, and all they need is practice. It is to be hoped that the team will practice hard this week, and be able to make a good showing against Cobourg. Mr. Fred Whitcroft umpired the game to the satisfaction of all.

The score was as follows;

	R.	H.	E.
Royal Canadians	—0 0 6 6 0 1 0—7	4	1
Peterborough ...	—0 0 0 0 0 0 x—0	2	4

Batteries—Stoney and Greer, Earls and Graham.

LACROSSE.

After a period of five or six years during which time the grand old game of Lacrosse has been a dead issue in Millbrook, the boys of that town have resurrected Canada's national game. On Saturday the Cobourg twelve visited Millbrook, and a close and exciting game was the result. Fifteen minutes before the full time was up the score was two all, but in the last quarter Cobourg team scored, and for the first time on record a lacrosse team from that town turned down a team of Millbrookites. A novel feature on the Millbrook team the presence of three old timers, in the persons of Billy Strain, Jack Richards and Sid Sloan, who were playing the game twenty-five years ago. The other members of the Millbrook team were boys, with the exception of Jack Natrass.

There will be a meeting of the officers of the Town Lacrosse League at the Y.M.C.A. to-night at eight o'clock. All officers are particularly requested to be on hand.

AT THE RANGES.

There was a splendid turn-out at the ranges on May 24th, considering the threatening state of the weather and the fact that many people took the advantage of the holiday to visit out of town places. The following was the score;—

Pte. Vinette, ...	12
Sergt. Halpin, ...	47
Pte. Harvey ...	56
Pte. Rosebrough ...	50
Pte. Ballantyne, F. A. ...	53
Pte. Craig, R. ...	45
Pte. Orr ...	31
Pte. Orr, R....	63
Pte. Soanes ...	32
Pte. Scriber ...	14
Pte. Perks ...	40
Sergt. Jackson, ...	75
Pte. Hawes, L., ...	77
Pte. Robertson ...	51
Pte. Harrison, ...	31
Pte. Dummitt, F....	45
Lieut. Layfield, ...	76
Lieut. Bradburn ...	47
Sergt. Shepherd ...	80
Pte. Porter ...	32
Col.-Sergt. Edwards ...	63
Corpl. Cole, ...	58
Pte. Anderson ...	36
Col.-Sergt. Moore, ...	30
Pte. Wilson ...	61
Capt. Clegg ...	46
Sergt. Burnham ...	50
Pte. McQuay ...	23
Pte. Gowie ...	22
Pte. Gray, ...	18
Corpl. Manley ...	30
Lieut. Cameron ...	78
Pte. Nichols ...	43
Sergt. W. Armstrong ...	76
Corpl. Brown ...	70
Pte. McIntee ...	26
Capt. Clurton ...	31
Pte. Giles ...	37
Pte. Pollock, ...	32
Pte. Kingdon ...	38
Sergt.-Major Brittain ...	19
Pte. Fredenburg ...	2

LONG SERVICE MEDALS.

Lt.-Col. Edwards has received long service medals for the following members of the 57th; Sergt. W. F. Green, Sergt. S. Sharpe, Ptes. A. Blade, R. Main, J. Crowe, and J. A. Harper.

The Westminster Abbey Choir made a complete conquest of their audiences everywhere, which is sure to be the case here.

DIED

EDEN.—At Vancouver, B.C., on Sunday, May 25th, 1902, Laura A., beloved wife of Benjamin Eden, Esq., and daughter of the late Edward Beatty.

Probabilities.

Fresh to strong westerly to northerly winds; showers at most places, mostly fair and turning much cooler. Tuesday — Mostly fair and cool.

Obituary.

The death occurred at the residence of Mr. J. C. Sims, No. 239 Water street, yesterday, of Ann Brown, aged 72 years. — Death was due to old age. The deceased was a native of County Cavan, Ireland, and came to this country when quite young. The funeral will take place from the residence of Mr. Sims Tuesday at 3 o'clock. The remains will be interred in Little Lake Cemetery.

Kawartha Lakes Excursion.

Despite uncertain weather, a large number of people took advantage of the holiday to visit the Kawartha Lakes. The G. T. R. issued half fare tickets and the steamer Empress also cut her rates in two for the occasion. The sterling qualities of the fast-sailing steamer never gave better satisfaction, and the trip up through the lakes from Lakefield to Burleigh proved a delightfully refreshing one. Capt. Reynolds and his crew were attentive and painstaking, and as the Empress glided in and out among the island channels, the beauty of the scenery, and the refreshing air, opulent with summer's freshest odors, added increased exhilaration to the pleased excursionists.

Seeds That Grow

and garden seeds, you'll be safer to buy them right at home, from Ormond & Walsh's drug store. dw

Established Half a Century.

EVERY PAIR OF THE

GEO. A. SLATER SHOES.

Is a walking example of the perfection reached by the right kind of Shoe making.

Every pair is made on hygenic principles and on special lasts.

Only leathers of proven worth are chosen for the Geo. E. Slater Shoe.

Particular people are easily fitted, because it's the kind of Shoe that accommodates the tender spots of the feet.

For gentlemen with tender feet the Geo. E. Slater Shoe is a favourite.

J. T. STENSON

George Street, Next to Corner of Simcoe Street.

Go-Carts AND Baby Carriages

NEW DESIGNS NEW STYLES BEST MAKES

The season of Baby Vehicles is now at hand. We want to impress the fact upon the minds of mothers that if you buy a carriage at the Peterborough Bookstore you get the best made.

Our reclining Go-Carts and Baby Carriages have the finest reed bodies in new and graceful designs. Some are upholstered in dainty shades of damask and tapestry, or in silk plush.

Vehicles are supplied with foot brakes and other modern improvements. Many have lovely parasols of satin or sateen, with lace covers.

We suggest early choice as there will be a rush now for such unusual bargains.

A. H. STRATTON & CO.

417 George Street. 'Phone 235.

DR. J. H. EASTWOOD

Has removed his office from Brock street to 467 Water street, opposite Court House Park. 2d1 w

HATTON & BRADBURN.

Office, 387 1-2 George Street.

Barristers, Solicitors, Notaries, Public

C. W. HATTON — G. H. BRADBURN

RICHARD HALL & SON

PETERBOROUGH'S MODERN STORE.

Dress Goods, Silks and Trimmings

This Store is the acknowledged headquarters for these goods. Everything desirable and up-to-date can be found here, the accessories as well as the goods for the outside. Peterborough ladies demand them, this store supplies them.

DRESS GOODS

All the very latest effects in Eolines, Crepelines, Violas, Henriettas, etc. The new colours as well as the new materials, in the soft clingy goods that are so desirable just now for the style of dresses now in vogue, and our prices are particularly low.

HOMESPUNS

If you want a Tailor-made Suit, that is a coat and skirt, we have the very thing you want and we can save you a considerable sum on the price of a suit. We show an elegant quality homespun in medium and dark grey, all wool, 54 inches wide, at **75 cts.** a yard. We think it equal to anything we ever showed at $1.00.

SILKS

This store makes a specialty of Silks. We sell reliable Silks, and that means something just now when Taffeta Silks are so much in demand. Our Taffeta Silks give satisfaction every time. We show a grand collection of colors as well as a big range of Blacks. In Blacks we start at **50c.** and they run to **75c, 85c, $1.00, $1.25** and **$1.50** per yard. They are Bonnets celebrated Silks and means every yard of them guaranteed to give satisfaction, or money refunded. We also show a fine assortment of the heavier makes of Silks for dresses in Gros. Grains and Peau de Soie at **$1.00, $1.25, $1.50, $1.75** and **$2.00,** the best values we ever have shown. If you want Silks buy them where you can get reliable makers goods.

DRESS ACCESSORIES

That is all the necessaries required to make up a dress properly from the threads to the trimmings. Nowhere in this district can you find such an assortment. All qualities and all prices here.

RICHARD HALL & SON DIRECT IMPORTERS. 130, 132, 134 SIMCOE STREET

GOING OUT OF FURNISHINGS

TAKE ADVANTAGE OF IT AND SAVE MONEY . . .

In order to give our rapidly-increasing Tailoring business our undivided attention, we have decided to clear out our Furnishings. To do so quickly, means a big sacrifice, which we are prepared to make. SPECIAL LINES AT HALF PRICE.

ALL FURNISHINGS AT COST AND UNDER

H. E. BRADLEY & CO.

HIGH-CLASS TAILORS AND HABERDASHERS, 353 GEORGE STREET.

THE STORE THAT NEVER DISAPPOINTS

Cressman

ARTISTICALLY PRETTY

Wash Fabrics

A FULL STOCK OF THE LATEST AND FINEST NOVELTIES OF THE SEASON.

In the whole range of textile manufacture there is no class of Goods that has made more rapid progress towards artistic prettiness and daintiness and a high standard of trade than Wash Fabrics. They would almost seem to rival in this respect the hitherto peerless beauty of Silk. This season they are prettier and more dainty than ever. In confirmation of this, we invite inspection of our present collection, which embraces a full stock of the latest and finest novelties—

Prices 5c to $1.00 per Yard

WASH SUITS, BLOUSES, SKIRTS, Etc.

Perhaps the finest collection of these goods ever shown in town is here for your inspection. Popular favour has been extended to a marked degree to this Dept. The new and catchy ideas meet with instant favour. See our natty style in Blouse Waists

Prices 25c to $8.00

Cressman

385 GEORGE STREET. 'PHONE 171.

CUSTOMERS...

always find it a great pleasure to look over our hosiery stock, for it is always kept so full, so complete and fresh that they get just what they want and as they like it. Our stock is turned over so rapidly that we are always in touch with the latest style.

Our Ladies Cotton Hose at **5c, 10c, 15c, 20c, 25c,** are exceptionally good value.

And we are always accorded first place in Cashmere Hose.

Our embroidered Hose are very pretty from **20c.** up.

PORT HOPE KNITTING WORKS
Telephone 330.

NORTH COUNTRY FOR STRATTON.

A Series of Highly Successful Meetings.

AN ENTHUSIASTIC RECEPTION

Mr. Stratton's Services for the North Country Appreciated—Addresses Delivered in Several Parts of the North—Local Testimony to Mr. Stratton's Good Work as a Representative.

Mr. Stratton and Mr. F. A. Anglin have returned from the northern part of West Peterborough, where they have addressed meetings in Mr. Stratton's interest. Mr. Stratton was every where very heartily received, and their can be no doubt that they appreciate the excellent services he has been able to render them the past sixteen years, and will use their votes almost to the point of unanimity to secure his re-election and a retention of his valuable services.

At Silver Lake, on Friday afternoon last, after addresses being made by Mr. Stratton and Mr. Anglin, Mr. John Coulter, of Silver Lake, claimed the privilege of speaking a few words in regard to the present situation. He said;

"As you are all aware, I have been a Conservative all my life, and you all know the position that I have taken with regard to Mr. Stratton's candidature. I have been voting for forty years and I say frankly and candidly that Hon. Mr. Stratton is the only representative that I have voted for who has given the necessary time and attention to look after the interests of his constituents, and Mr. Stratton has done it in a manner that could not fail to satisfy anybody. As a rule, when a candidate is elected, he is quite indifferent to his constituents until he desires their votes again, but it is not so with Mr. Stratton. He always takes an interest in his constituents, and takes the greatest pains to keep them informed as to what is being done, and once a year after every session, Mr. Stratton visits his constituents and explains the legislation that has been enacted. He also tries in every way to learn what our wants and wishes are, and in what way he can best serve us, with regard to roads, assistance to schools, and similar matters of interest to us, and he has always done a great deal towards adjusting the difficulties that have sometimes arisen between the settler, the lumberman, and the Department. For these reasons, and because his general services to the riding have been so excellent, I am going to support Mr. Stratton, and I believe that if every voter in the riding consulted his own best interests, he would record his vote in the same way. There would be no doubt as to the majority he would poll, and if they took that view, he would be unanimously elected. (Applause.) The longer I live and the more I see, the more I feel that we should vote for the man who best serves our interests. I have read in the papers Mr. Miller's assertions with regard to the squandering of money and the corruption he says exists in the northern country. I have looked around to see where the corruption existed, and I have failed to find any evidence of money being wrongly expended. We realized that we were working in our own best interests in getting good roads for ourselves, and I am sure you will all agree with me that no one begrudges the money, and that we worked as well as we could, with the result that we have reasonably good roads, and we had the additional advantage of having the employment, which in this country we are not always able to obtain. The little money that is expended on the roads is very helpful to us, and the Government is perfectly fair in endeavouring to do what is just as between us all. I have read Mr. Miller's speeches made in other portions of the riding, and we know that his statements are not true. When he is in another part of the constituency he has apparently one story to tell, but he will not have the hardihood to repeat his story when he comes here. (Hear, hear.) Now, gentlemen, I have nothing more to say. I wanted to say this on behalf of Mr. Stratton, because I believe that he is entitled to great credit for what he has done for us. He has stood well by us, and if there was anything to be found fault with, the fault could not be laid at Mr. Stratton's door. The Government appropriated the money. The money was expended by the overseers, and we did the work, and I think we did it faithfully. In view of this it is our duty to vote for Mr. Stratton on the 29th. (Applause.) Mr. Coulter concluded by saying that he would not only like to see Mr. Stratton elected, but supported by a Government member in East Victoria. Mr. Heyd would make a more useful representative than East Victoria had had in the past.

It may be safely asserted that no such part singing has ever been heard in America. Six of the best boy soprano in England and the wonderful men altos

EMPIRE DAY.

How it was Observed by the School Children of Ashburnham.

On Friday afternoon the pupils of Ashburnham Public School assembled in the Principal's room, when the following Empire Day programme was rendered;—

Chairman's address... ... ...
Chorus... ... ...The Maple Leaf
The Red-Crossed Flag... ... ...
The Union Jack... ... ...Clara Craig
Song ... ...The Land of the Maple
The Greatness of our Heritage... ...Miss Beattie
A National Song... ... ...Martha Murray
Seige of Delhi .... Elsie Pollock
Song .... Soldiers of the King
Dominion Day ....Flossie Scott
Address ..... Rev. E. A. Langfeldt, M.A.
Canada in the 20th Century ... C. Adams
Men of the Northern Zone L. McCubbin
Alma River ....Ethel Pakenham
Song..... When Johnny Canuck Comes Home.

The setting apart of Empire Day, at the suggestion of the Dominion Educational Association, for instilling patriotism of the intelligent kind in the minds of public school pupils seems to be a step in the right direction. Ashburnham is always in line with a proper observance of it.

Is it a capital offence to shovel snow in Peterborough? Come and hear the point argued at the Mock Trial in Charlotte street S. S. Hall Tuesday evening, May 27th. Admission 10c, two for 21c.

Is Your Piano in Tune?

The change of season affects pianos as well as everything else. Mr. Geo. Gumpricht, practical piano maker and tuner, with twenty-eight years' experience, attends to all orders left at Mr. H. S. Macdonald's drug store.

SATURDAY NIGHT'S MILLER MEETING.

There was a good attendance at the meeting in Mr. Miller's interest in the opera house on Saturday night. But the enthusiasm was not conspicuous, and the spirit of confidence was very subdued. The enthusiasm broke out in spots, and the most was aroused by the remarks of Mr. Monk, and by those remarks which had no bearing upon the present contest.

Mr. Bradburn, the chairman, remarked that Mr. Miller would "reduce, or wipe out, Mr. Stratton's majority in the north country." Comment is needless.

Mr. Kendry claimed it was "time for a change," and Mr. F. D. Monk, the Conservative leader in Quebec, rang the changes on the same theme. Mr. Monk, who is a fine speaker, was very heartily received, and heartily applauded during his speech. He had come to Ontario on the invitation of Mr. Whitney — to show that there were no hard feelings, and to Peterborough, on the invitation of Mr. Kendry.

Mr. Monk was great on the British Constitution, which was personally opposed to any Government being in power thirty years. He made a strong plea for giving the Opposition a chance to put their "suggestions" —wiping out our revenue, to befriend corporations, etc.—into effect. Mr. Monk didn't venture to say that Mr. Whitney had any policy, except "good intentions."

Mr. Monk said he had gone through New Ontario, and found discontent. No wonder, he took discontent, in the form of Mr. Whitney, with him. Mr. Whitney wants office, can't get it, and that's why he is discontented. So the discontent Mr. Monk found in New Ontario was found most probably in people that wanted something, and had not got it.

We had examples at Mr. Miller's previous Saturday night meetings of discontented people from New Ontario — who didn't get a liquor license — who were discontented with a second-hand railway, and scrap iron steamers — who couldn't get a site for a machine shop in a region of 100,000 square miles. We get a good idea of the discontented people in New Ontario from the samples imported to Peterborough.

The settlers, Mr. Monk said, were oppressed by the lumber companies because the Government had been so long in power.

It was a great national topic, Mr. Monk said, to have a change of Government. He asserted that the progress, good government and greatness of Ontario depended upon having more frequent changes of Government. In Quebec there had been twelve changes of Government, while there had been none in Ontario, in thirty years.

That of course was the reason Quebec had gone so far ahead of Ontario. That was, of course, the reason why Quebec had a debt of $25,000,000, while poor Ontario had no debt at all. That was, of course, the reason that the first charge upon the revenue of Quebec, the first payment shown in her public accounts, was a payment of a million and a half of interest on her public debt. The retention of a Liberal Government in power so long in Ontario was of course the reason why Ontario didn't pay a cent of interest on her debt — because she has no debt — but receives $300,000 a year interest on her assets and investments.

O, yes, it's very plain to be seen that Quebec's frequent changes of Government have boomed her far ahead of Ontario, and that our long-term Government has run Ontario ages behind Quebec.

Mr. Monk said, "In Quebec we have put out Government after Government. While you (in Ontario) have only had one Government — very good if you like — we have had in Quebec twelve changes of Government."

Mr. Monk's parenthetical tribute to the Ontario Government — "very good if you like"—gave his whole case away as regards the Government. Is it "time for a change" when you have a "very good Government"?

Mr. Monk advocated Mr. Whitney's administrative impossibility of giving the settlers all the pine — which means in many cases a settler getting a lot for $40 and getting timber (which would bring no revenue to the province) worth $7,000 or $8,000. Settlers know the conditions when they settle on land under timber license; they knew that they get all the pine they need for fencing and building purposes. In one part of Ontario, where the settler gets the pine, it is found that in many cases the settler pays no attention to doing his settlement duties — clearing the land for cultivation. He skins all the pine off his lot, and then "skins" out himself, after deserting his holding. The clearing and settlement of the country is retarded by such conditions.

Then Mr. Monk found out that our mining laws were a bad lot — awfully obscure. Even Mr. Carscallen, of East Hamilton, who was with the party of Opposition discoverers, tried in vain to explain them to Mr. Monk, till the latter felt like pitching Mr. Carscallen into Lake Nipissing. That might have been a good thing. If he had mixed a little water with Mr. Carscallen's intellect, the explanations might have been a little clearer than they were.

Speaking of Mr. Carscallen, of course suggested to Mr. Monk, an export duty on nickel. Mr. Monk spoke eloquently, as he can speak, on the glorious possibilities of nickel development, if we can do refining in Ontario; but he failed to tell his rapt auditors that Mr. Carscallen in the House moved to impose an export duty on nickel, and that Mr. Whitney, his leader, jumped on poor "Cam" with both feet, and voted his motion down.

Mr. Monk assured his hearers that Mr. Whitney would change all this, and fix the mining laws so that mining would be encouraged. What is going on now under our "obscure" mining laws? In 1892 the output of our mines was 5,324,000 tons; last year the output had more than doubled, and was 11,822,000 tons, and the value of our mineral output was last last year $2,223,000. Six years ago we didn't mine a pound of iron ore. In 1901 we raised 272,000 tons of iron ore and smelted 116,000 tons of pig iron in Ontario.

And this year the first steel ever made in Ontario was produced. At the "Soo" Mr. Clergue is making steel rails through the help of the land grant which Mr. Whitney said Mr. Clergue had "stolen." All the rails on the remaining portion of the Algoma Central Railway will be made in Ontario from Ontario ore, so will all the rails for the Manitoulin and Northshore Railway on the Temiscamingue Government Railway; and all the new railways now building or to be built in New Ontario will be laid with Ontario made steel rails. This is the fruit of our "obscure" mining laws and of the development policy of the Government. Yet "Mr. Whitney would change all that." No doubt he would change it but in a way to justify the latter part the popular cry in New Ontario "Vote for Ross railways; vote for Whitney and walk."

Mr. Monk took up two questions which he said he "didn't know much about"—a confession which he delayed too long—in relation to the other subjects he had dealt with. These were "school books and the educational system." He was "shocked" to learn that school book publishers were making enormous profits that enabled them to "ride in their carriages."

Mr. Monk can play the demogogue when it suits his purpose to excite class prejudices. If publishers waited for the profits from school books to keep carriages, they would have to do like the people in New Ontario if Mr. Whitney gets into power — walk. The firms that print school books have a large general publishing business, fifty times larger than the school book branch, which is but comparatively a drop in the bucket, to the work done. The cry about dear school books loses much of its force when Inspector Hughes, of Toronto, an extreme Conservative partisan, states in an official report, that in that city where books are supplied by the Board to the pupils, the cost per pupil for school books for ten years is $1.08 or 10 4-5 cents per year.

No wonder Mr. Monk confessed that, on these subjects, he didn't know much of what he was talking.

Again this was due to no change of Government and Mr. Whitney "would change all that" when he came into power. Then we should have a strong Government—a "young Government with a reputation to make." We don't want "young Governments" trying experiments upon this province in order to make a reputation. We want strong stable Government such as we have now, and Mr. Whitney with his barren following, with the ever-present fight for the leadership, with his utter absence of policy or any idea of what this province needs, is not in a position to give us that. We want a business Government that knows the country's needs and how to meet them and we have that in the Ross Government.

Mr. Whitney "loaded up" Mr. Monk well. The latter said the public school should not be made a "stepping stone" to higher education.

Mr. Monk and Mr. Whitney and their ilk, weep over the woes of the poor man in the matter of school books. But they take away the "stepping stone" to a rise in life. Public schools are, in their view, good enough for the masses. Keep them as hewers of wood and drawers of water, and don't let them rise any higher. "Keep them in their places." Higher education is for the rich, but the poor must keep off the "stepping stone."

Mr. Monk had the assurance to talk of electoral frauds, invented by his own party and practiced to the perfection point by his own party.

Mr. Monk tried to make a point out of the assertion that Mr. Duncan Bole, charged with election irregularities, was agent of an Insurance Company of which Mr. Ross was president. In respect of these irregularities, he (Bole) voluntarily appeared before a judicial commission, and the commission of which Judge Morgan, a Conservative was a member, found the "no act had been done (by Bole) by which the integrity of the poll was molested or the will of the electorate was subverted."

Mr. Monk charged that this "fugitive from justice" was "enjoying the favour of the Premier of this Province."

Duncan Bole was appointed agent of the Manufacturers Life in 1889. Recently this company and the Temperance Life, of which Hon. G. W. Ross was president, were amalgamated, Mr. Ross becoming president of the amalgamated company. His signature is lithographed on every policy no matter who the agent is.

Mr. H. P. Lindsay was and may now be agent for the company or amalgagated companies of which Mr. Ross is president. It is just as reasonable to say that he is "enjoying the favour of the Premier of the Province" because he is agent of a company of which Mr. Ross is president.

Mr. Ross had no more to do with the appointment of Duncan Bole as an insurance agent than he had with the appointment of Mr. Lindsay, or a New York policeman.

Mr. Monk strained a great point when he tried to establish such a connection. He can no more establish such a connection than he can clear away the fact that a Conservative Cabinet Minister of Quebec was driven out of public life by Conservative corruption, and that a Conservative Quebec Member of Parliament spent a term in jail for Conservative corruption.

Mr. Monk may try to show that frequent changes of Government have advanced Quebec ages ahead of Ontario, but he comes to the wrong shop to talk of political corruption.

Mr. Miller, the Conservative candidate, had so much back country experience, that he suffered from "a "frog in the throat"—hoarse from much speaking. He "taffied" the French, and was apologetic in reference to Mr. Aikens and the Dickson Company — he didn't want to speak harshly of them—he had to use names to prove his case — but he repeated the disproved statements regarding the way colonization money was expended in the back country. He didn't take anything back — "Miller doesn't take anything back, No, Sir."

He had started to "run a clean" campaign, and had done so, but if this is the case in regard to Mr. Miller, he has had willing stumpers and a willing newspaper to do the "dirty" work.

He closed with an appeal to the people who, he said, had to decide whether he (Mr. Miller) or Mr. Stratton, could best serve the interests of West Peterborough.

He appealed for the support of the working man, because he was a working man himself. He might do credit to the working men as a representative, but he couldn't do much to advance their interests, or initiate legislation they might require.

Mr. Miller concluded his address by advising the young men in polling their first vote to "poll it right," but did not enlighten them as to what the right vote was.

The meeting closed with the usual cheers, but the whole tone of the gathering showed that there were more cheers in the hall, than "cheer" in the prospect.

THE BEEHIVE

"Whatever We Do, We Do it Well."

Misses' Blouses

In our south window we are showing this week an elaborate assortment of Girls' and Misses' Blouses. Pretty patterns, neat styles, and all in the latest cuts and

SMALL PRICES.

We have a very Pretty Waist made from the best quality of French Print in assorted colours and patterns. Sizes 26 to 30 Splendid value..... 50c

Another very popular line is made of fine Indian Lawn, tucked all over in hemstitched effect, new *Gibson cuff and collar*, very pretty..... 1.00

We have also a very nice line of Children's Print Dresses, made very full and with plenty of material, in assorted shades and patterns, in neat smart styles, from 1 to 6 years, in assorted qualities, 50c to 1.25

We have all the latest novelties for summer in Children's Headwear in lawn hats, silk hats, embroidered lawn, and silk bonnets, etc., running in price from 15c gradually up to..... 2.00

Free lessons all this week in Point, Honiton and Duchess Lace Work. Enquire at Art Counter.

TELEPHONE 330.

TAMS FOR THE CHILDREN

We can suit all in variety, style and pride : : : : :

To see our many lines will induce you to buy : : : : :

WM. LECH & SONS

Hatters and Furriers, 413 George Street.

SHIRT WAIST SALE!

One-Third off and Less.

We are offering Special lines of Summer Blouses at Factory Prices THIS WEEK, as follows:

For 98c.

6 styles of White Lawn Shirt Waists in various combinations of tucking, hemstitching and insertions.

3 styles of American Percales and Muslins. Worth $1.50.

For $1.25.

A beautiful array of White and Linen Waists, some with satin stripes and combinations of colourings, with new dip front, new sleeve and collar. Worth $1.75.

$2 to $3.

Our high grade White India Linen and Mull Waists, latest style, either button back or front, in various combinations of tucking and valenciennes insertion effects, are special values.

50c to $2.00.

Black Waists in Prints, Sateens, Satins and India Linens.

Good Shirt Waists at 35c, 40c and 50c Worth from One-Half to One-Third more.

FITTING ROOMS AT YOUR DISPOSAL

C. G. GEMMELL, 218-210 Charlotte St., Peterborough.

Interesting Display of

SUMMER MILLINERY

AT,

MISS DELANEY'S.

Irreproachable styles in Flower Hats, Chiffon Hats, Lace Hats, Fancy Straw Braids, Sailor's and Outing Hats in many becoming becoming shapes. Many new novelties just in from the fashion centres.

Exquisite pieces of the Millinery Art, in Ready-to-Wear Hats at prices ranging from 50c up. Everything that is new and popular.

THE BAND EXCURSION.

It took the City of Peterborough, the Water Lily and the North Star to handle the citizens who patronized the 57th Band excursion to Jubilee on Saturday. A very enjoyable day was spent on the river and lake, with no accidents to report.

NEWS NUGGETS.

—The Lady Maccabees will hold their regular review to-night.

—St. Andrew's Young Men's Guild hold their annual excursion to Stony Lake, on Coronation day, June 25th. Particulars later.

—Two women appeared in the police court this morning charged with keeping a house of ill-fame. They were remanded until Friday.

—Every member of the George street choir is requested to be present to-morrow—Tuesday—night, at 8 o'clock sharp at the church.

—The Chief this morning received an anonymous letter, signed "Simcoe street," in which the writer makes certain charges against a Simcoe street house. Unless the writer sends in his name no notice will be taken of the communication. The Chief never divulges the names of his informants.

Palmer's Hammocks.

The ideal hot-weather hammock is Palmer's Arrawana Hammock, acknowledged the best made for the least money. Full line now in stock at the Peterborough Bookstore. Come in to-night and buy a hammock and some holiday reading for a couple of day's recreation

A. H. Stratton & Co.

We'd Rather Miss Sales Than Miss Fit

What's That?

Did some one say that the 24th of May was only a few days away?

BETTER GET A MOVE ON and record your measure on PETE'S order book if you wan to wear your new Suit on Victoria Day.

It's hardly fair to crowd your Tailor before a holiday. But our lightning cutter's a "cracker-jack," and seldom disappoints if he gets a show.

PETE SIMONS & CO.

Peterborough's Popular Tailors
Next Tully's Drug Store.

Change Your Underwear.

"Off with the old and on with the new!" Most people arrange to change their underwear on the 24th of May—just about the time the hot weather begins to show up. If you are looking for the best value in this line, come to H. LeBrun & Co's City Clothing Store. We have made special preparations for a big demand for the holiday. We are showing a matchless assortment of summer weights in shirts and drawers for men and boys. Our special at 25c. is splendid value, and is on exhibition in our window. Fine quality, double thread balbriggan underwear at 75c. the suit; best quality balbriggan underwear $1.00 the suit; fine soft natural wool underwear at various prices. All sizes. Store will be closed Saturday, 24th. H. LeBrun & Co.

WOOD FAMINE AT AN END.

The wood famine which has prevailed in town recently, came to an end on the receipt of two scows of hardwood, both green and dry, by J. R. A. Fitzgerald.

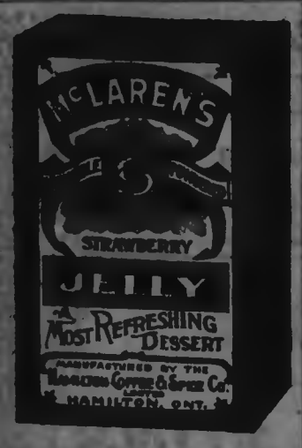

The Best Jellies made. True fruit flavours. Three packages for 25c.

Free sample of these Jellies for week commencing May 12th.

E. F. MASON & CO.

GROCERS,

429 and 431 George St., Peterborough

ICE CREAM and . . . Delicious Summer Drinks

AT

LONG'S PALM GARDEN

Everything in readiness in our Ideal Parlours, elaborately fitted. Come and see the magnificent new Soda Water Fountain, and sample the delicate fruit flavors.

Daily Examiner.

London (England) office—145 Fleet street, E C., Central Press Agency Limited, Special Agents.

MONDAY, MAY 26, 1902.

BURNING THE CANDLE AT BOTH ENDS.

The Succession Duties, to which the Conservatives are opposed, gives the province a revenue of $1000 per day. Who pays it? Ninety per cent. of it comes from the wealth of the very rich, which passes to indirect heirs, and only ten per cent. comes from the wealth that passes to direct descendants, and only the estates over $100,000. It does not affect the great mass of the people, but it compels the very rich, who have piled up wealth in such a way that it has escaped the taxation which the poorest man has had to pay, to contribute their share of the burden of maintaining the public revenue. In 1896 the Opposition voted to have the poor rich people relieved of half this tax. What would have been the effect of the adoption of that motion? Since 1896 the revenue from this source, which is devoted to charitable purposes in the province, has amounted to $1,894,870, and if the Opposition had succeeded in cutting down the rate of taxation on the rich men's estates, the loss to the provincial revenue would have been $850,000, nearly a million of dollars. Of course, "spare the rich," is the policy of the Opposition led by Mr. Whitney — "spare the rich," and leave the poor man so much more to pay.

This is further illustrated in Mr. Whitney's proposal to abolish the tax levied on rich corporations. Since 1899, these rich corporations, which get their charters from the province, which enjoy the protection of the law, which all costs money, have paid for these privileges the sum of $900,000. Mr. Whitney calls this a direct tax, but nobody suffers in the remotest degree. No stockholder of a company gets a smaller dividend, for the capital of these companies amounts to the tens of millions, and their immense profits are in proportion, and the small tax imposed is so small that the companies do not take it into account.

This tax is so small that if it were added pro rata to a life or fire insurance policy of $1000, the tax would not represent an increase of more than eight mills, not one cent.

Yet Mr. Whitney proposes to relieve these rich corporations of a tax that is infinitely less than the lightest tax the poor man has to pay in the most lightly taxed municipality. What a tender feeling Mr. Whitney has for the poor oppressed millionaire corporations — just about election time! It is said that Mr. Whitney has a big "bar'l" this election. Are the big corporations being taxed to make it up? If not, why should the leader of the Opposition want to curry favour with them and at the same time cripple the provincial revenue to the extent of a quarter of a million a year — to wipe out more revenue than the amount given to agriculture each year.

Mr. Whitney in his wild dreams, proposes, if elected to power, to have five or six additional agricultural colleges, increasing the expense in proportion. Yet he proposes to cut off in repealing the tax on corporations, and halving the succession duties, half a million dollars per year. Is that statesmanship, or stupidity? Whatever it is, it shows that Mr. Whitney is not the man to be trusted with power, to "make ducks and drakes" of the public interests. It is no time for a change, when one of Mr. Whitney's first acts will be to add to our expense, with half a dozen new agricultural colleges, half a million dollars a year, and to cut off at the same time half a million dollars a year — a total bedevilment of our finances of a million dollars a year. Ontario can't afford to thus burn her candle at both ends.

THE PREMIER AND THE REFERENDUM.

In the course of his splendid deliverance at London, Mr. Ross squarely faced the prohibition issue, appealing to the sober thought of the friends of the temperance cause, among whom he is, and always has been, foremost. He pointed out that he had accepted the pledge made first by Sir Oliver Mowat, and repeated by Hon. A. S. Hardy, to introduce a prohibitory law, when it was determined that the province had the power. The Manitoba judgment made it the moral duty of the Government to redeem that pledge and the question arose whether the Legislature should pass such a law upon its own responsibility, or upon the reponsibility of the people.

The referendum was first employed in 1864, in connection with the Dunkin Act, which provided for prohibition by municipalities. Again, the Scott Act in 1878, and the local option law were only operative upon the affirmative vote of the electors. Every Act of the Parliaments of Canada — the old Parliament, the House of Commons, and the Provincial Legislature — involved the principle of a referendum. Similarly in the States of the Union, a prohibitory law must be submitted to the people for sanction.

Mr. Ross quoted from a speech delivered by Mr. W. R. Meredith in London, on May 21, 1894, when he was leader of the Opposition and hoped to be premier of the province within four weeks. Speaking of a prohibitory bill on that occasion, he (Mr. Meredith) said he thought

> "It would be decidedly in the interests of the whole community that any measure such as that, before it became law, should be again submitted to the people in order that they might have an opportunity to pronounce yea or nay upon it."

The Dunkin Act, the Scott Act, and local option, were all adopted by a bare majority of the vote polled, and in nearly every instance they were repealed. Prohibition has been adopted in sixteen states of the Union and repealed in eleven. After the discouraging experience in this province, the Government deemed it wise to take some steps to ascertain how strongly public opinion was ranged on the side of prohibition. Sir Leonard Tilley, whose sincerity as a temperance man could not be impugned, thought a prohibitory law could not be effective unless it had a three-fifths majority. Such eminent church leaders as Rev. Dr. Caven, Rev. Dr. Warden and Rev. Dr. Potts favoured a large majority. Hon. George E. Foster advocated a preponderating majority. The Dominion alliance itself favoured the referendum. The Government at first was inclined to require a majority of those on the voters' lists, but as the lists would not be fresh, and there there would be many absentees the idea was abandoned. It was then decided that the basis of the vote should be that of the provincial elections, the idea being that if a certain number of electors took sufficient interest in the issues of the general election of 1898 to poll their votes, a bare majority of that number might obtain prohibition if they were sufficiently interested in it to come out and vote for it. Even Mr. Whitney approved of this condition of the referendum as he voted against Mr. Marter's amendment to make the law operative upon a bare majority of the votes cast. The amendment found only four supporters in the Legislature, so that practically the House was *unanimous in favouring the basis* laid down by the Government.

"A prohibitory law that cannot be enforced," said Mr. Ross, "is not as good as a license law that is reasonably well enforced." Failure would result in anarchy and confusion, and would swing the temperance cause back thirty years.—London Advertiser.

IT IS NOT TIME FOR A CHANGE

Translated into plain English the Opposition cry "it is time for a change" means "give us office." Suppose now that anyone had a man who had served him faithfully and effectively for thirty years and was still able and willing to give similar effective service. Suppose you had thought over his work and found that the man had done well, that he had done no serious wrong, that he had not deprived you of any right, that he had looked well after your interests, that he had been true to you and had done his best to serve you faithfully, would you turn him away because some other man not more vigourous, not more enterprising, applied for his place, not because he would serve you any better, not because he had any plan to advance your interests, but only because he wanted the place because he wanted it? If this is true, applied to an individual, it is equally so applied to a Government. If the Liberal Government has done well for the past thirty years, if under its rule the interests of the province have been so looked after as to result in Ontario being the banner province of the Dominion; if they showed at this day more enterprising or more vigourous and progressive spirit; if they have, taking all their merits into consideration shown themselves worthy of your confidence; if their policy, if their vigourous programme of action, promises greater prosperity, greater growth, greater development than the wonderful prosperity and the great development now existing and going forward, is it in your interests to make a change? And a change to what? A change to a party without a definite policy, mere proposals to make little changes which they do not clearly explain the effect of, and which in the nature of things, will affect only minor matters, and which have no bearing except in a retrogressive way upon the ambition of the people to enter as speedily as possible into a realization of the wonderful resources with which this great province has been endowed.

Save the Baby

Nestlé's Food will so strengthen an infant that it can withstand the enervating effects of hot weather. It is a preventive of Cholera Infantum. Your physician will recommend it.

Nestlé's Food

Sample (sufficient for eight meals) Free.

LEEMING, MILES & CO., MONTREAL.

A CHARGE NOT SUSTAINED.

The political bulletin, or rather roorbach of the hour is the speech which Mr. McPherson, of Toronto, made in Welland, dealing especially with the election irregularities of West Elgin.

It was a carefully prepared brief, was interlarded plentifully with quotations from the evidence of certain witnesses, friendly to the special pleader's contention, and, when given to the press, was headed "A straight charge against Liberal Ministers."

Any one who wades through this long story, issued as a supplement to any newspaper which will be reckless enough to give it countenance, will realize that no minister is inculpated, nor any one who is acting with him or under his inspiration.

An independent critic deals with this document according to its deserts, and this critic, the Hamilton Herald, thus deals with the matter:

"Mr. McPherson has failed to prove his charges even against the organizers. The most he could do was to show that the evidence places them under a cloud of suspicion. And in his main attempt Mr. McPherson failed altogether. There is not a jot of evidence to connect any member of the Ross Government with the electoral fraud. In the lack of such evidence, the Government as a whole and its members individually must be absolved from blame.

"We agree with Mr. McPherson that the Government might have been somewhat more prompt and energetic in its efforts to bring the electoral rascals to justice; but such efforts were honestly made at least; and we doubt if there exists any other instance of a Canadian Government taking steps to prosecute and punish electoral agents who, in its interests, violated election laws.

"If the Ross Government is open to criticism for not doing its whole duty in this matter, it surely deserves credit for acting in harmony with the principle, hitherto little recognized, that it is duty of a Government to probe and expose electoral fraud and corruption even when by so doing it works injury to itself and the party which supports it, and punishes its own friends."

This is from an independent newspaper, not a Liberal journal, but a journal which gives the Government as hard knocks as it can when it considers they deserve it. It demonstrates that the charges as against cabinet ministers are not supported by any evidence that would justify their convictions at a bar of justice and the bar of public opinion will not regard them as satisfactorily or in any way convincing. Mr. McPherson astute lawyer as he is, has failed to connect any member of the Government, directly or indirectly, with any of the election scandals to which he refers.

State of Ohio, City of Toledo, Lucas County, (ss.)

Frank J. Cheney makes oath that he is the senior partner of the firm of F. J. Cheney & Co., doing business in the City of Toledo, County and State aforesaid, and that said firm will pay the sum of ONE HUNDRED DOLLARS for each and every case of Catarrh that cannot be cured by the use of Hall's Catarrh Cure. FRANK J. CHENEY.

Sworn to before me and subscribed in my presence, this 6th day of December, A. D., 1886.

(Seal) A. W. GLEASON, Notary Public.

Hall's Catarrh Cure is taken internally and acts directly on the blood and mucous surfaces of the system. Send for testimonials, free. F. J. CHENEY Toledo, Ohio. Sold by druggists, 75c Hall's Family Pills are the best.

THE NORWOOD BUDGET.

What is Going on in the Village to the East.

Mr. Percy Clark of Peterborough was in the village for a couple of days last week, relieving Mr. Robinson, C. P. R. night operator.

Mrs. Thos. Eason and Miss Jessie Miller left on Monday for a few months visit to friends in Scotland.

Mr. Wallace Wigmore, of Fleet, Michigan, is visiting relatives in the district; he has been away from here for about fifteen years.

Mr. Thos. Howard of Hastings, was in town on Monday.

Mr. John Sherry, who has been attending the Toronto University, is home for the holidays.

Mr. John Davidson, of Denver, Col., was in town on Monday, calling on relatives.

Lt.-Col. E. B. Edwards of Peterborough was in the village to-day inspecting the High School Cadets. He gave a very favourable report of the boys.

Mr. W. A. Carnahan, Toronto, is spending a few days in town.

Mr. John King, formerly of Norwood, but now of Toronto, gave the village a call to-day.

The Government inspector of weights and measures has been visiting this district for the past few days.

If it is asthma, bronchitis, croup, or any such trouble, use Vapo-Cresolene. All Druggists.

WAITING FOR PEACE

Boer Conference Is Still Sitting at Vereeniging.

VICTORIA DAY DISAPPOINTMENT

All Vital Points Have Been Retained by the Government, But Peace May Be Expected at any Moment—Piet De Villiers and Commandant Beyers Have Established Boer Republics of Their Own.

London, May 26.—The Daily Mail in its issue this morning says the announcement of peace may be expected at any moment, and that it will be found that the Government has remained inflexible on all vital points at issue.

The Conferences Continue.

Pretoria, May 25.—The Boer deputation is still here and the conferences at Vereeniging continue. Nothing definite of the result is known, but it is believed that the negotiations are proceeding favorably. At the celebration of Victoria Day yesterday a large crowd gathered in the square here expecting to hear a proclamation of peace. There were no disturbances.

Mr. Seddon's Message.

As confirming the probability that peace is not distant, the Rt. Hon. R. J. Seddon, who is now visiting here, has sent a cablegram home, in which he said: "I have had a satisfactory interview with Lord Kitchener and Lord Milner. I don't think another New Zealand contingent is necessary."

Two New Boer Republics.

Two Boer communities have just added a new feature to the South African drama by establishing separate republics remote from Pretoria. Piet de Villiers has been selected by his friends President of the Republic of Sangeberg, west of Vryburg, partly on English and partly on German territory. All the usual officeholders have been appointed and the burghers, to the number of a few hundred, are already building cattle kraals and herding stock.

Commandant Beyers, who a few months ago was an active combatant, is now President of another miniature commonwealth in the extreme northern part of the Transvaal. He never consented to enter into the present negotiations.

THE FERNIE DISASTER.

Forty Bodies Have Been Recovered From the Main Shafts of Wrecked Mine —Relief Measures Organized.

Fernie, B.C., May 26.—Rescue work in the wrecked mine is proceeding slowly on account of gas. Very few foreigners volunteer.

Forty bodies have been recovered, all from main shafts. Some were killed by rocks, some by fire, and some by afterdamp and gas. Many bodies were badly scarred. The English Church is used as a morgue, where the bodies are placed in coffins.

A public funeral was held at 6 o'clock last evening. The rescue work will last several days. Some bodies may never be got, as they are buried deep in debris. The Coal Company are arranging for the funerals. The Board of Trade organized relief measures, and $1,100 was contributed on the spot. Relief is badly needed.

The explosion was due to dust. All of No. 2 and the right of No. 3 are affected. Gas overcomes the rescuers often.

CREED AS REVISED.

What the Presbyterian Assembly Assembly Has Adopted as Its Tenets.

New York, May 26.—The Presbyterian Assembly has adopted the creed revision. This is a summary of the report of the commission on revision of the faith:

All who die in infancy and all others beyond the reach of the outward means of grace are regenerated and saved by Christ through the Spirit.

The word of God is the only infallible rule of faith and life.

God is revealed in nature, in history and in the heart of man.

God is not the author of sin.

Man free to choose between good and evil and forever responsible to his Maker.

Penalty of first parents' sin is eternal death.

Christ perfect sacrifice for world's sin.

Spirits of just enjoy immediate communion with God.

Sacraments of baptism and Lord's Supper alone divinely established.

Christ will come again to judge the world, and the wicked shall receive the eternal award of their sins.

GRADUATES OF M'GILL.

Living in New York Send a Coronation Message to King Edward.

New York, May 26.—Graduates of McGill University, Montreal, Que., who live in this city, dined Saturday night, and sent this message to King Edward:

"Private Secretary, the King, London:

"The New York Graduates' Societies of McGill University, Canada, this evening, assembled, in affectionate memory of Victoria, the great and good Queen, send heartfelt greetings to His Imperial Majesty, King Edward VII. May his coronation be distinguished by peace, with honor, and abundant prosperity for Great Britain and her loyal colonies.

"Long live the King!

"Long live Anglo-America brotherhood.

"(Signed) "Wolfred Nelson, "President."

The dinner was the seventh annual one of the graduates.

Lewanika Has Arrived.

London, May 26.—Lewanika, King of Barotseland (or, Northwestern Rhodesia), the only King who will be present at the coronation of King Edward, arrived from his vast territory in South Africa Saturday.

Five Views of a Man.

A healthy man, a man with a cough, a man with congested lungs, a man in consumption, a dying—now dead man. All from neglecting, when the cough started, to take Four T's, the great guaranteed one day cough and cold remedy. Price 25c a bottle at Ormond & Walsh's drug store.

ROUTLEY'S STORE NEWS

HEIGHT OF WALL PAPER SEASON.

Our Wall Paper Department has been thronged for the past week with busy people, choosing from our immense stock. The maker's season is ended. He's laying plans for fall. We found one who had a quantity which we secured at less than half—all this season's goods. As an example of how cheap we will sell, read this offer:—

FREE TO ALL!

1,600 Rolls Ingrain Papers, any desired colourings in Blue, Greens—in fact any shade made, 30 inches wide. Our price will be:—Buy enough border at regular prices any place, to do your hall or room, and we will furnish the paper free.

Ingrain Borders, per yard 15c

SATURDAY OFFERING.

130 Chamber Sets, 10 pieces, floral decoration, nicely tinted in colours, Pink, Green and Yellow, regular $3.75, Thursday and Friday 2.98

65 Dinner Sets, assorted colourings, 97 pieces, consisting of 12 soup, tea and Dinner Plates and Bread and Butter Plates, 12 Fruits, 12 Cups and Saucers, 2 Platters, 1 Gravy, 2 Vegetable Dishes, 1 Sugar and Cream Bowl, 1 Tea Pot, regular $7.50, for Saturday 4.98

50 Black Jet Tea Pots, decorated in colours, clearing at 15c

Crockery of all kinds, Cutlery of all kinds, Plated Ware in great variety.

Our advertising appeals to you. We offer nothing but up-to-date Goods at half what you will be asked elsewhere for the same goods. Take note of this. We lead in good goods at low prices. Others follow us at

ROUTLEY'S 373 George Street. Peterborough. 262-264 Queen Street West, Toronto.

Telephone 368.

MADILL'S BAKING POWDER

Put up in ONE POUND TINS. Keeps well. The last is as good as the first.

PRICE 10c PER POUND TIN.

WILLIAM MADILL

Oak Hall Drug Store, Corner George and Murray Streets.

Prepared for Summer

with an abundance of first-class COAL and WOOD for all purposes. Yard is well stocked with Lumber, Shingles and Building Material, Portland Cement and Grey Lime.

R. HICKS & CO. 'Phone 48. Bathurst's Old Stan Corner Murray and Bathurst Streets

ODDS AND ENDS

Of Men's Women's and Children's Boots and Shoes . . . . . .

To close out at profitter's prices as follows:

1 Lot Men's Chocolate and Tan Lace Boots, sizes 9, 9½ and 10. Choice.... $1 00
1 Lot Men's Box Calf, Boston Calf and Kangaroo Bals, sizes 6 to 10. Choice 1 25
1 Lot Women's Dongola Button and Lace Boots, sizes 3 to 7. Choice..... 1 25
1 Lot Misses' Dongola Button and Lace Boots, sizes 11 to 2. Choice..... 1 00
1 Lot Children's Lace Boots, size 8. Choice..... .50

And many other bargains that space will not permit of mentioning.

ROBERT McWHINNIE'S

Phone 230 324 George Street

Life Funds

FOR INVESTMENT.

CANADA LIFE ASSURANCE CO.

ESTABLISHED 1847.

HON. GEORGE A. COX, President.

Invested Funds over $24,000,000.00.
Annual Income over $3,000,000.00.

Money to Loan in large or small sums upon easy terms of repayment at from 4 to 5 1-2 per cent. interest.

All kinds of Life Assurance and Annuity Contracts at the most favourable rates, consistent with Absolute Security.

For further information apply to

A. A. COX, Manager.

Company's Office—Hunter Street, Peterborough, Next Door to the Canadian Bank of Commerce.

A Possible Solution.

"I believe that house is haunted. The tenant says he hears some one rapping on the walls at night."

"Maybe its walls are covered with wrapping paper."

Nothing will look after itself more carefully and more cautiously and more successfully than a dollar, unless it be two dollars.—Canfield, "The College Student."

Classes in French

MADAME ALLO,

Late of Toronto, will open at once classes for instruction in French, literary and conversational.

Madame Allo has had a large and successful experience in teaching her national tongue, having taught in the principal schools of Toronto, including Bishop Strachan's School and Havergal Hall College. Apply at once at 220 Hunter street, or address Peterborough P. O. 6d18.

Having resumed business in the old stand I am prepared to give prices in suit all.

Sets of Teeth, Best, ... $7.00
Sets of Teeth, Good, ... 4.00
Gold Crowns, 22k. 4.00
Silver Fillings, ... .50
Gold Fillings, ... 1.00 up.
Extracting, painless, ... .25

WM. S. HALL, L.D.S., D.D.S.

Rooms 2 and 3 Over Odeon Hall.

Office Hours—8 a.m.—6 p.m. 7—9 p.m.

LONG'S WEDDING CAKES

Are unequalled for fine quality and artistic decoration. Orders for weddings filled with the most careful attention to every detail.

LONG BROS.,

Caterers and Confectioners.

PLUMBING, GAS and STEAM FITTING

Having purchased a complete plant of Plumber's Tools, Machinery, etc., also a stock of first-class fittings in brass and iron goods, I am better prepared than ever to give you a first-class job at very moderate prices. Keeping myself fully posted by studying the latest and best literature on heating and plumbing, I can advise and put into practice the newest and best methods in this line of business. Carrying a select stock of iron pipe and fittings, steam, copper, and galvanized iron boilers, closets, baths, sinks, lavatories, tanks, etc., all fitted up in the best manner. Iron pumps, pipe, points, etc., in stock, wells driven, and every description of plumbing, steam and gas fitting work done promptly. Brass, stop, waste and ball cock valves of every kind, steam gauges, etc. Ring up Telephone 288.

E. J. G. SUTHERLAND,

288 George Street. Peterborough

STORES TO LET.

The following stores in the Market Block, George Street, Peterborough, are to rent:—

The one at present occupied by Henry Best.

Also, the store at present occupied by the C.P.R. Ticket Office will be to rent after the 30th of April.

Apply to Commissioners of the Town Trust. 4tf

Removal Notice!

Having leased Store No. 136, Hunter street, immediately under our old offices, we will occupy the same in future, and cordially invite all our old patrons, and the public generally, who want to procure or get rid of anything in Real estate, to favour us with an early call, because, as usual, we always have good bargains for all who want to buy, and buyers for all who want to sell. What more can you ask?

T. HURLEY & CO.

Phone 572. Near Post Office

DESIRABLE PROPERTIES FOR SALE.

The Executors of the Estate of the late Thomas Henry offer for sale the following desirable properties, viz.,—

Parcel No. 1—No. 324 Sherbrooke street, the homestead, with half acre lot, good dwelling and in a desirable locality;

Parcel No. 2—No. 317 Charlotte street, a two story brick house, opposite the skating rink;

Parcel No. 3—No. 313 Charlotte street, opposite the Methodist church, a good comfortable brick house.

The above properties are all in good localities, centrally situated, and will be sold at moderate prices and on easy terms. For particulars, apply to Mrs. Thomas Henry, 324 Sherbrooke street, or to Myles Henry, at Henry & Co's Grocery.

The Toronto Savings and Loan Company

HEAD OFFICE:

437 George Street, Peterborough.

3 1-2 per cent. interest allowed on deposits from day of deposit to day of withdrawal, repayable on demand

4 per cent. paid on debentures issued from 2, 3 or 5 years. Money to loan at lowest current rates.

Open every Saturday afternoon.

W. G. MORROW, MANAGER.

Peterborough, March 14th, 1902.

GREY LIME

FOR SALE.

100 Jugs different sizes, Stove Lids and Legs, all sizes, 1200 ft. 3 in. Pipe, at 5c per ft, Rake Teeth, Neck Yokes, Bottles, Bolts Hinges, Shoes, Weights, Show Cases and other things too numerous to mention. Call and see what I have.

WOOD FOR SALE.

Highest cash price paid for all kinds of Scrap Iron.

GEORGE STEVENS.

Phone 273 P. O Box 699

Advertise in the Examiner.

W. A. SANDERSON
JEWELLER
Peterboro', Ont.

Having been appointed sole agent in Peterborough for the sale of the widely-known

Laughlin Fountain Pen

Offers the choice of the two styles as shown in illustrations herewith, equal to any other $3.00 kind, for only

$1.25.

Every Pen Guaranteed

Everyone who has occasion to use a Pen should try one. Sold only by

SANDERSON
THE JEWELLER
207 George St.

HAVE WOMEN INTUITION?

One Writer Says They Have Never Shown It In Literature.

Literature is the final expression of human thought. If women can lay claim to a special faculty of intuition, why do they not manifest it in their writings? Intuition, if it means anything, means the faculty that gets down to the form of actions and characteristics and focuses external traits into a central verity recognisable to the general public. Now, there are more female writers than male. No woman poet has ever written an inevitable line, a line that flashes spontaneously out of the unknown and casts an illuminating light upon the abyss. Woman has added practically nothing to our stock of familiar quotations. Take down your Bartlett or your anthology, and you may be surprised to find that from Mrs. Browning to Mrs. Meynell women have never coined a phrase which has passed into the common currency of speech. Mrs. Browning has indeed written fine lines, but nothing of hers can be said to have become a household word.

Nor has any woman novelist created any character that is generally recognised as typical. George Eliot has come closest with her Tito Melema and Mrs. Poyser. You would appeal only to the educated few if you described a person as a *Tito* or a *Poyser*. But call a man a Don Quixote, a Micawber, a Dogberry, a Falstaff, a Colonel Newcome, a Bilsl, a Parson Adams or Bob Acres, call a woman a Mrs. Malaprop, a Becky Sharp, a Beatrice, a Diana Vernon, a Meg Merrilies, and even the illiterate will mentally classify the individual as you wish him or her to be classified.

"Ah, but," you say, "in real life women are the true intuitions. They size up a man or a woman at a glance. They are never mistaken when they trust to their instincts."

I can only testify to my own experience. I have not found that women's snap judgments of character are imbued with any special verity. They form likes or dislikes quicker than a man does because they are quicker on the trigger of conjecture. They can only be one of two things, right or wrong. If time proves that they are right, as they must be in 50 per cent of cases, the right guess is remembered and treasured up by the slower minded man as an extraordinary instance of intuition. The wrong guess is forgotten.—William S. Walsh in Era.

To Save Tempers and Collars.

"You button your collar the wrong way," said the salesman as he was selling neckwear to a customer.

"How is that?"

"You have buttoned the right side last. Now, when you go to take it off you will have to tug at the end of the collar and crumple it, because you can't get a proper hold of it, but if you had the left end on top you could get it off easily, then loosen the collar behind, and the right end could be easily detached. That's why men have so much trouble taking off well laundered collars. Remember to fasten the right side first and then the left, and you will save your collars and your temper."

"I never supposed there was a right and a wrong way of putting on collars."

"Try both ways and you will see."

Lazy Livers and Sluggish Kidneys

When these organs fail to perform their proper functions, the blood becomes poisoned and suffering and disease commence. This can be avoided by keeping your vitality at high-water mark, the blood rich and pure, by taking one Ferrozone Tablet after each meal.

Ferrozone has a mild but rapid action on the liver and kidneys, and is certainly the greatest producer of red vitalising blood known to science. Morning tiredness, Languor, Dizziness, Pain in the Back and Sick Headache disappear at once when Ferrozone is used. Get it to-day. Price 50c., at Ormond and Walsh's.

Dr. Hamilton's Pills cure Biliousness.

A Help to Early Rising.

Milkman—You're up unusually early this morning, Johnny.

Johnny (without looking up from his dime novel)—Yeh. Mom sent me to bed last night just as Pretty Pete was about to rescue the lovely maiden.

THE HEAD OF THE TRAIL.

Exquisite Scenery Where 100 Years Ago the Iroquois reigned.

Winding up the grade, through the gloomy forests, leaving the wide expanse of Macassa Bay behind, over rocks, ridges, and streams, beaten smooth by countless moccasined feet, lay the old Iroquois trail.

Where now stand blocks of houses, factories, churches, and public buildings, where parallel and at right angles stretch miles of streets, once lay the hunting grounds, the camping grounds, and the battle grounds of forgotten, dusky hordes. Over the present site of the market howled the wolves, along the ridge in the fashionable West end roamed the red deer, and from the bay shore lazily rose the smoke—curling blue in the hazy summer air—of camp fires innumerable.

Six miles to the east stretched the sand spit known as the Beach, and seen in years gone by from the pitching deck of the cutter, by the mythical "Leatherstocking." "A large, land-locked bay, lying within, according to Indian reports," says the "Pathfinder."

The dusky nomads wearying always of one settled hunting ground, forever moving back and forth over the country—yet ever returning to this favored spot for some months each year, long ago found and utilized the only way of surmounting the hills around the bay, and gradually wore the old, old trail.

To-day a vestige of it yet remains—a bare hundred yards almost obliterated where it climbs the overhanging face of the mountain's brow.

A mile from the city's centre, just without its farthest bound, at the entrance of the gorge cut back into the hills by the Chidoke stream, on the western promontory of the ridge, and facing Chidoke House, it struggles up through the trees, pausing at the last precipitous, rocky wall then, through a gap in the overhanging terraces, climbs up and disappears—the old Indian trail.

How often have the bygone braves swarmed up the path, climbing the narrow cleft one by one, and assembling overhead, rushed whooping to their own or their enemies' destruction. How often have the toiling squaws—loaded with household goods—panted up the path, and paused perforce at the last stiff climb to breathe and gaze down on the stream, fretting amongst the fallen boulders two hundred feet below. Perhaps some daring child has essayed the climb unassisted, and, slipping back, has been hurled to destruction into the rocky gorge.

Again—in the night, pausing often—the hoarse roar of the falls floating faint from the upper end of the gorge—did stepping silently, perhaps, have come a hostile tribe to slip stealthily down the rocks, and surprise their enemies in the camp below. They come, silent as the night itself, helping each other through the cleft, and suddenly, with appalling yells, swoop down through the trees and, swiftly killing, return hotfoot, hustling each other up the trail, and leaving gory smudges on the rocks from the dangling scalps just won below.

That was over one hundred years ago. Now, where they roamed stands Hamilton, pastures extend to the mountain's base. On its sides still grow the trees and along the top, while below in spring and autumn only flows the stream meandering lower down through peaceful fields and golf links. Never more will an Indian "hit" this trail of his father's making, no more laden families shall toil up the steep incline, war parties will never again assemble at its top, and gloat their eyes on the sleeping shacks below.

Occasionally a weary city man may climb the hill and pause exhausted at the bottom of the brow, probably a look will be sufficient, but if he essay the pass he must not pause half way, looking back. Directly below flows the stream, and the prospect of a tumble is not pleasant—a wild roll through the trees for a hundred feet, then a sickening plunge to the jagged rocks in the valley's bed.

In the night no sane white man would try the climb, yet in bygone days, by day or night, indifferently toiled up the aborginies, until one day when civilization from the East had pushed them slowly back, the last family went up and through and over, and the patriarch of the tribe, perhaps, with bowed back, blear eyes, and faltering step, the last climbed through the trees, forced himself up through the cleft in the rock, and pausing on the top this second Adam took one last look at the Eden where his father's father camped, then turned his face to the happy hunting grounds, whose trail all men must tread—and thus he passed, the last of his race at the head of the Old Iroquois Trail.

Pouring Into the West.

The influx of settlers to the Canadian West is simply wonderful. At Medicine Hat we are in a position to size up the great incoming, especially of Americans, as we see here daily train load after train load of would-be settlers, bringing with them carloads of miscellaneous effects—horses, cattle, implements, household stuff. The exodus, this time from the States into Canada, shows that the undeveloped riches of Western Canada are becoming known, and Canada is coming into her own. The rush of settlers is unprecedented, and is taxing the railways to the limit to handle the business in connection with their trade.—Medicine Hat News.

Downing Street.

Downing street, London, perpetuates the name of a clever man from Massachusetts. Those were the days before the Fourth of July had any significance in American annals, and George Downing, the first scholar in the first public school in Massachusetts and the first graduate sent out by Harvard college, came to England and became a chaplain in Cromwell's army.

By a remarkable stroke of fortune he was sent to represent England at The Hague when Europe was trembling before Oliver, and during three distinct eras in England's history he held the office of British embassador at the Dutch court. He was as popular or as clever under the Merry Monarch as under the protector and the commonwealth, and it came to pass, in the reign of Charles II., that the man from Massachusetts was granted a great tract of land at Westminster, where he built huge mansions and laid out Downing street.

To this day Downing's street is Downing street still, and, though George Downing in Augustus, there is no name in the British empire which is more familiar to us than his.

Guests Pass With Glaciers.

Hotel keepers in the Alps have a new trouble and are complaining of the loss of patrons, who are moving away from the glaciers. Yes, the attractive glaciers are actually passing from the landscape, and as they recede the hotels along their borders find that their registers are shortening.

These glaciers are not running away by any means, but they are deteriorating slowly with a persistency that means their final annihilation. Hotels that a few years ago stood very near to a great river of slowly moving ice now find themselves a considerable distance away, and the attractiveness of the site is lessened.

The famous glaciers of the Rhone have shrunk 1,000 feet in the last twenty years, or about 110 feet a year. A number of the well known glaciers approximate this diminution, and the scientific fact is established that these reminders of the great glacial period are surely disappearing.

Finding Himself.

One day a drill sergeant in the British army had a number of recruits to drill and wanted the married men separated from the single ones, so he formed them in a line and gave the word of command, "Single men advance and married men fall back in the rear!"

All took their positions except one, an Irishman, who stood still. The sergeant asked the reason why he had not moved, but no answer came from Pat.

"Come, my man, are you married?"

"No," replied Pat.

"Then you are single?"

"No."

"Then what are you?"

"I am courtin' Biddy," was the reply.

A Question of Dismay Time.

A cardinal who commanded the troops of Pope Boniface IX. in the march of Acona, finding himself on one occasion in a position in which he must conquer or die, promised his soldiers that if they secured the victory those who fell should dine that very day with the angels. They marched to the combat with alacrity, but finding that the cardinal was careful not to expose himself, "How is it," said one of them, "that you show so anxiety for the celestial banquet to which you have invited us so warmly?" "Because it is not yet my dinner time, and I am not hungry."

Catgut From Silkworms.

Probably but a small percentage of the fishermen who use flies strong with fine translucent catgut are aware that the almost unbreakable substance that holds the hooks against the fiercest struggles of the struck fish comes from silkworms. The principal center of the manufacture of this kind of catgut is the island of Procida, in the bay of Naples, but most of the silkworms employed are raised near Torre Annunziata, at the foot of Vesuvius. The caterpillars are killed just as they are about to begin the spinning of cocoons, the silk glands are removed and subjected to a process of pickling, which is a secret of the trade, and afterward the threads are carefully drawn out by skilled workers, mostly women. The length of the thread varies from a foot to nearly twenty inches.

Turcoman Brides.

When a Turcoman belle is to be settled in life, the whole tribe turns out, and the young lady, being allowed the choice of horses, gallops away from her suitors. She avoids those she dislikes and seeks to throw herself in the way of the object of her affections. The moment she is caught she becomes the wife of her captor, who, dispensing with further ceremony, takes her to his tent.

The bride race is also an established custom among the Kalmucks, and the girls are such excellent horsewomen that, we are told, it would be impossible to catch one against her will.

Boss Your Boss.

Boss your boss just as soon as you can. Try it on early. There is nothing he will like so well if he is the right kind of boss. If he is not, he is not the man for you to remain with. Leave him whenever you can, even at a present sacrifice, and find one capable of discerning genius. Our young partners to Carnegie Bros. won their spurs by showing that we did not know half as well what was wanted as they did.—Carnegie's "Empire of Business."

Astronomical Solutions.

Though 300 years have elapsed since the death of Tycho Brahe, it appears that we are in many lines almost as far from the ultimate goal as when he began the great work of exploring the skies before the days of Kepler, when all Europe was slumbering in intellectual darkness. The science of the stars indeed has been refined and perfected in an unparalleled degree and infinitely extended in all directions, but with the bounds of darkness pushed back step by step the goal is not and never will be in sight. An infinity of objects and causes and an endless variety of phenomena are yet to be explored, and the work of the mind is rather a process of development to the perfect understanding of the universe than the solution of a simple mathematical problem.

How the Cocaine Habit Starts.

Generally from using catarrh snuffs and ointments containing this deadly drug. It is well to remember that the only direct scientific cure for catarrh is Catarrhozone, which cures by the inhalation of medicated air. Simply breath Catarrhozone and it will cure all forms of Catarrh, Bronchitis, Asthma, Lung Trouble and Deafness. Every breath from Catarrhozone Inhaler, soothes, heals and relieves. Permanent cure guaranteed even though other remedies failed. Try Catarrhozone; price $1; small size, 25c. Druggists, or N. C. Polson & Co., Kingston, Ont.

Dr. Hamilton's Pills cure Biliousness.

Mrs. Darnley
(Late of Smith, Toronto)

Here are a pair of sure-to-sell Fancy Straw Braid Hats, quite new and exclusive:—

The Plain Hat with garland of 1902 natural roses around crown. Light, novel effective.

Japanese Straw Hat, roll brim, trimmed with silk mesh drooping, very becoming for Misses.

The very latest ideas are incorporated in our Hats, yet the prices are particularly modest.

No. 124 Hunter Street.

STONE AND ROCKEFELLER.

Their Stocky Clash in Standard oil and Its Results.

In the early days of the Standard Oil company one of the heaviest stockholders was the late Amasa Stone of Cleveland, whose daughter Clara is now Mrs. John Hay. Mr. Stone was at that time reputed to be the wealthiest man in northern Ohio, figuring in the directorate boards not only of the Standard Oil company, but of banks and railroads and rolling mills, and in everything having the name of being a very "substantial" man. It was due to this last trait in the capitalist's character that he left the best "money maker" with which he was ever associated, the oil company, whose president, John D. Rockefeller, was in those days scarcely known outside of a narrow circle of Cleveland friends.

As the story is now told, the cause of Mr. Stone's departure from the board was the quiet refusal of the young president to be ruled by the older man's opinions. Several times there had been differences between the two, all of which, however, had been smoothed over without any breaking off of business relations. But at last at a board meeting held during an evening in the private office of one of the directors came an open break. While Mr. Stone was laying down the law on some mooted point Mr. Rockefeller interrupted him with:

"Just a moment, Mr. Stone, I want you to know before this discussion goes any farther that you can run your rolling mills and banks as you please, but you can't run Standard Oil."

There was a moment's silence, and then Mr. Stone said, "I presume you stand ready to buy my stock, Mr. President?"

To Mr. Rockefeller's "Certainly" Mr. Stone merely said, "I'll take $100,000, and my offer holds good from 10 o'clock tomorrow morning until a quarter after." Then he picked up his hat and walked from the room.

At 10 the next day a friend of Mr. Rockefeller's was at Mr. Stone's office, and the sale was consummated. It was this which gave the present president of the great company his first extensive holding of the Standard Oil stock.

TWO LETTERS

They Prove the Permanency of Cures by Dodd's Kidney Pills.

Over six Years Have Gone by, and This Cure Still Stands—Only one of Many Such Cases.

St Mary's Ferry, N. B., May 25, (Special)—Mr. Thomas Harrison of this place has addressed two significant letters to The Dodd's Medicine Co., Toronto.

The First one.

St, Mary's Ferry, Dec. 18,1895.

Gentlemen,—I feel it my duty to you and to the public at large to tell what Dodd's Kidney Pills have done for me.

About one year ago I began to suffer with severe pains over the region of my kidneys, followed by a very lethargic feeling.

When I lay down it was torture to get up again.

This state continued for some time, and all the while I was still getting weaker and losing flesh rapidly.

My appetite was very much impaired, and at last I was obliged to call in a physician.

He gave my sufferings a very learned name, and doctored me for some time, but I got no better.

I called in several other physicians, but it was all no use; my sufferings got worse all the time until I began to despair of life.

A friend advised me to use Dodd's Kidney Pills. I was very skeptical but was prevailed on to commence a treatment; the first box made me feel some better.

I passed a stone that had formed in the bladder.

I continued the use of Dodd's Kidney Pills until I had used three boxes, and now believe that I have a radical and complete cure, as it is six months since I used any of the pills, and have had no symptoms or return of the malady.

I know that my cure is due to Dodd's Kidney Pills, as I used no other medicines after commencing their use.

Yours truly,
THOMAS HARRISON.

The Second one.

St. Mary's Ferry, N.B., Mar. 24,1902.

Gentlemen,—What I said in 1895 I can at this moment most emphatically substantiate.

I have never had the slightest symptom of a return of my old trouble.

Yours truly,
THOMAS HARRISON.

Leprosy.

In recent years the belief has gained ground that leprosy is not contagious. At a recent conference of the mission to lepers at Wardha, Central Provinces, India, it was, however, resolved that leprosy should be considered contagious. These resolutions are the result of wide experience, for the operations of the society extend over forty-eight centers. It has twenty-seven asylums and fourteen houses for untainted children. But perhaps mosquitoes are responsible for the spread of leprosy, as they are of malaria and yellow fever.

SPORTING.

Saturday's Games.

Eastern League.
Toronto 5, Rochester 4.
Toronto 4, Rochester 3.
Montreal 6, Buffalo 6.
Montreal 1, Buffalo 3.
Jersey City 10, Providence 6.
Newark 3, Worcester 7.

National League.
Pittsburgh 6, New York 1.
Cincinnati - Brooklyn. No game. Rain.
Chicago 13, Philadelphia 2.
St. Louis 1, Boston 11.

American League.
Boston 5, Chicago 8.
Philadelphia 8, Cleveland 1.
Baltimore 6, Detroit 0.
Washington 5, St. Louis 1.

Sunday Games.

Eastern League.
Newark 3, Worcester 5.
Jersey City-Providence. No game, Rain.

National League.
Cincinnati 5, Booklyn 0.
Chicago 3, New York 1.

The Eastern Standing.

	Won.	Lost.	P.C.
Buffalo	13	7	.650
Rochester	12	8	.600
Providence	13	11	.542
Toronto	11	10	.524
Jersey City	11	11	.500
Newark	10	11	.476
Worcester	9	12	.429
Montreal	6	13	.316

National League Record.

Clubs.	Won.	Lost.	P.C.
Pittsburg	26	5	.542
Chicago	19	10	.655
New York	15	15	.500
Boston	13	15	.464
Brooklyn	12	16	.429
Philadelphia	11	19	.367
Cincinnati	11	19	.367
St. Louis	10	18	.357

American League Standing.

Clubs.	Won.	Lost.	P.C.
Detroit	14	10	.583
Chicago	14	10	.583
Boston	15	11	.577
St. Louis	13	10	.565
Philadelphia	14	11	.560
Baltimore	12	14	.462
Washington	11	16	.407
Cleveland	8	19	.296

MARKET REPORTS.

Weak Opening in Grain on Saturday Was Followed by Firm Close—The Latest Quotations.

Saturday Evening, May 24.

Liverpool wheat futures closed ¾d lower to-day than on Friday, and corn futures were unchanged.

Chicago grain markets firmed to-day after a lower opening. At the close July wheat was unchanged from yesterday, July corn advanced ⅝c and July oats ⅛c.

British Markets.

Liverpool, May 24.—Close—Wheat, spot quiet; No. 1 Cal., 6s 5¼d to 6s 6d; No. 1 Northern spring, 6s 3d to 6s 4d. Futures quiet; May 6s 0¾d, value; July 6s 0¼d, buyers; Sept. 6s 2¼d, nominal. Maize, spot quiet; mixed American, old, 5s 7¾d; new 5s 7½d to 5s 7¾d. Futures nominal; July 5s 2¾d, buyers; Oct. 5s 1¾d, nominal. Flour, Minn., 20s 3d to 21s 6d.

London—Close—Wheat on passage depressed. Cargoes No. 1 Cal., iron, passage, 31s paid; Walla, iron, May, 29s 1½d, paid; iron, passage, 30s 6d paid; Australian, iron, arrived, 30s paid; parcels No. 1 Northern spring, steam, passage, 28s paid, Duluth inspection. Maize on passage quiet but steady.

NEW YORK LIVE STOCK.

New York, May 24.—Beeves—Receipts, 17 cars; dressed beef steady at 9½c to 11c per lb. Exports to-day, 1859 cattle, 4295 sheep and 2650 beeves. City dressed veals unchanged at 8c to 10½c per lb.

Sheep and Lambs—Receipts, 2220. The market was very slow; everything declined from 15c to 25c except choice spring lambs, which were about steady. Clipped sheep, $3 to $5.25; choice do., $5.50; clipped lambs, $6.25 to $6.75; unshorn do., choice, $7.50; spring lambs, $6.50 to $8.25; dressed mutton, 9c to 11½c; dressed lambs, 7c to 12c; spring lambs, 13c to 17c.

East Buffalo Live Stock.

East Buffalo, May 24.—Cattle—Unchanged. Veals—Receipts, 150 head; market steady to strong; tops, $6.75 to $7; fair to good, $6 to $6.50; common and light, $5 to $5.75.

Hogs—Receipts, 3300 head; York weights, 5c to 10c higher; other grades steady; heavy, $7.35 to $7.40; mixed, $7.30 to $7.35; Yorkers, $7.10 to $7.20; light Yorkers, $6.90 to $7; pigs, $6.65 to $6.90; roughs, $6.75 to $6.90; stags, $5.25 to $5.75.

Sheep and Lambs—Receipts, 10,000 head; slow. Lambs 10c lower. Sheep 25c lower. Top lambs, $6.75 to $6.90; fair to good, $6.25 to $6.50; culls and common, $3.75 to $5; yearlings, $5.75 to $6; cheap mixed tops, $5 to $5.25; fair to good, $4.50 to $4.75; culls and common, $3 to $4.

Chicago Live Stock.

Chicago, May 24.—Cattle, receipts, 300, nominal; good to prime steers, $7 to $7.50; poor to medium, $5 to $6.75; stockers and feeders, $2.75 to $5.55; cows, $1.80 to $5; heifers, $2.80 to $5.65; canners, $1.80 to $2.50; bulls, $2.50 to $5.30. Calves, $2 to $7; Texas fed steers, $5.50 to $6.75.

Hogs—Receipts, 13,000; left over, 5000; steady. Friday close—Mixed and butchers', $6.90 to $7.30; good to choice heavy, $7.15 to $7.30; heavy, $6.90 to $7.10; light, $6.75 to $6.95; bulk of sales, $6.95 to $7.15.

Sheep—Receipts, 1500; sheep steady; lambs, steady; good to choice wethers, $5.50 to $6.25; western sheep, $5.25 to $6.25; native lambs, $5 to $6.90; western lambs, $5.25 to $6.90.

British Cattle Market.

London, May 24.—Prices unchanged; live cattle, 14½c to 15½c, dressed weight; refrigerator beef, 11c per lb.

London Wool Market.

London, May 24.—The offerings at the wool auction sales to-day were 12,345 bales. Competition was spirited and prices were firm; a good supply of superior combing was sold at extreme rates. Merinos sold well at full rates, medium and coarse crossbreds were in better demand and low grades of the same were very firm. Following are the sales in detail: New South Wales, 4700 bales; scoured, 5¾d to 1s 8d; greasy, 4¾d to 1s. Queensland, 900 bales; scoured, 1s 5¾d to 1s 8d; greasy, 7d to 10d. Victoria, 1000 bales; scoured, 1s 5¾d; greasy, 8d to 1s 1¼d. South Australia, 200 bales; scoured, 1s; greasy, 4¾d to 6¾d. New Zealand, 5100 bales; scoured, 4¾d to 1s 2d; greasy, 4¾d to 1s 1d. Cape of Good Hope and Natal, 200 bales; scoured, 6¾d to 1s 2¾d; greasy, 6d to 8¾d.

Woman is as Old as She Looks.

It is not age but disease, weakness and ill-health that makes women look old, care-worn and wrinkled. You cannot look your best unless you feel well, strong and vigorous with pure, rich blood and steady nerves. Dr. Chase's Nerve Food makes good looks because it makes good health, restores the healthful glow to the complexion, rounds out the form and gives elasticity to every motion of the body.

"CROSS CREEK" LEHIGH COAL
Still in the Lead

Also First-class Hardwood for sale at

Fitzgerald's
Brock Street. Phone 111.

PARLOUR FURNITURE.

IS NOT BOUGHT by everybody every day, and is, therefore, harder to select than most other goods. We try to make BUYING EASY at our store by keeping a large stock of Parlour Suites in carefully selected designs of both frames and coverings.

3 Piece Suites from $30 up.
5 Piece Suites from $35 up.

All our own make. Materials and workmanship guaranteed. Intending purchasers cheerfully shown through our stock.

Upholstering repair work promptly attended to.

E. B. CLEGG & Co.
Furniture and Undertaking.

"—and there is pansies; that's for thoughts."

PANSIES

Magnificent and superb spread of petals. New varieties of exquisite daliceny and richness of colour.

Now's the day and now's the hour
To bed the Fairies favorite flower.

WEST-END GREENHOUSES 495 Park Street.
A. BLADE, Manager
At residence of G. M. Roger. Telephone 218, or leave word at 275 Water Street

R. U. INSURED.

IF NOT, CALL AT 433 GEORGE STREET AND SECURE THE PROTECTION WHICH YOU REQUIRE IN AN INSURANCE POLICY.

OLD AND RELIABLE COMPANIES REPRESENTED

LOWEST RATES AND LIBERAL SETTLEMENTS.

1902 CALENDARS FOR EVERYBODY

DAVIS, THOMPSON & CO.
General Insurance Agency,
433 GEORGE STREET - - - - PHONE 44

SOME ITEMS OF BUSI
—OF THE—
LIFE ASSURANCE COMPANIES

Compiled from the Preliminary Report of the Superintendent of Insurance for 1901.

COMPANIES.	Amt. of Policies now and taken up.	Premiums for Year.	In Assets.
Sun Life of Canada..	$10,834,29[illegible]	$2,577,187	$4,4[illegible]
Canada Life.....	7,078,3[illegible]	2,476,251	3,[illegible]
Confederation.....	2,619,[illegible]	1,051,319	8[illegible]
Mutual of Canada....	3,758,[illegible]	1,021,869	2,2[illegible]
Manufacturers' Life...	3,41[illegible]	923,193	*11,8[illegible]
North American Life..	5,02[illegible]	922,935	2,4[illegible]
Federal.....	2,2[illegible]	428,206	84[illegible]
Great West.....	2,[illegible]	419,761	1,5[illegible]
Imperial Life.....	2[illegible]	308,030	1,3[illegible]
London Life.....	[illegible]	271,727	3,2[illegible]
Excelsior.....	[illegible]	139,382	44[illegible]
Dominion Life.....	[illegible]	120,698	55[illegible]
Home Life.....	[illegible]	94,803	10[illegible]
Royal Victoria.....	[illegible]	91,890	61[illegible]
National Life.....	[illegible]	80,058	78[illegible]
Northern Life.....	[illegible]	75,929	70[illegible]
Continental Life....	[illegible]	53,300	[illegible]
Crown Life.....	[illegible]	5,435	†221,5[illegible]

*By the Amalgamation of Provident Life, the latter †Net amount in force.

of the Temperance and General Life Assurance Co., with the Mu[illegible] has gained $6,288,[illegible] of assurance in force. not in business in 1900.

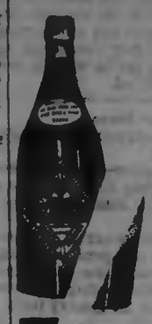

Our Pure Ales

Give life and vigour to the weak—cheerfulness and good-fellowship to the convalescent.

AT ALL DEALERS, HOTELS AND CAFES

Toronto Brewing Co
Simcoe St. Toronto

EVERYTHING UP-TO-DATE. The J.C. Turnbull Co. 363-365 George AND 160 Simcoe Sts. PHONE 288.

USEFUL ARTICLES FOR THE HOLIDAY

Parasols.

Fancy Parasols in the new stripes, from $1.25 to $5.00.

Black Parasols, in 35 qualities and styles, ranging in price from 35c to $5.00.

See our Parasol window.

Ladies' Linen Collars.

Nine New Shapes in Ladies' Linen Collars, sizes 12 to 14½, at 10c and 15c.

Ladies' Belts.

Ladies' Belts in Patent Leather, Mocha, Silk and Velvet, 20 different styles, price 25c to $1.25.

Chatelaine Bags.

Chatelaine Bags and Wrist Purses, in 3 sizes, at 50c, 75c, and $1.00 each.

Neck Ribbons.

Neck Ribbons, in plains and stripes, at 15c, 20c, and 25c per yard. Colours Turquoise, Rose, Tuscan, White, Cream and Black.

Chiffon Boas.

Chiffon Boas, in whites and blacks, at $2.00, $2.75, $3.50 and $5.00.

Silk Blouses, $5.00.

Silk Blouses, tucked and hemstitched, in Turquoise, Rose, Pearl Grey, Cream and Black, the best, we believe, in the trade, for $5.00.

White Lawn Blouses.

A large assortment of White Lawn Blouses, nicely tucked and trimmed, buttoned in both back and front, ranging from 75c to $3.00.

Separate Skirts.

Special Values this week in Walking and Dress Skirts, in Lustre, Serge, Homespun, Frieze and Cheviot. See our Rainy Day Skirt at $3.99.

Ladies' Suits.

Ladies' Suits in Ladies' Cloth, Venetian, Homespun and Cheviot, prices range from $5.00 to $15.00.

Kid Gloves.

All the latest shades in Perrin's best makes, at $1.00, $1.25, $1.85, and $1.50. Every pair guaranteed.

THE BULLET FROM AFAR.

How Modern War Methods Try the Soldiers' Nerves.

Today a man may die as much as the enemy's guns, hidden away in the distant, cloud topped mountains seven miles away, begin to talk. And after that seven miles he must walk with caution, with a wide interval between him and his pals on either hand. He must lie down at every short halt and scratch the ground hurriedly with his little spade at every long one, for the great shells are sailing toward him, and he sees by his officer's eye and hears by his commands that it is considered that he may perish at any moment and that precautions are necessary to preserve him. He sees, moreover, how futile those precautions must be if one of those monsters bowling overhead should land as near to him as the last one did to that blasted tree, for instance, with its scorched, dangling limbs and the huge chiffed square in its stout trunk, or as the one before did to the team of mules in the ambulance wagon, now a screaming, struggling jumble of harness and bloody flesh.

All this is dispiriting and appears unnecessary. The country on all sides is as peaceful as his native dale, not a sign of an enemy. Even the great blue hill ahead, on which he is told the enemy's long guns are posted, looks as quiet as the mountain on a Christmas card. Yet for two miles he walks through death, thinking only of it because there is nothing else to think of, and then, as twilight falls bivouacs in extended line, sees his friends run for their tea between the fall of the shells, notices one of them time his run back badly and meet a projectile in full career, to part from it an awful and disgusting offense, and then lies down in the darkness with shaking nerves and the thought that five worse miles still intervene between him and the guns he knows he is intended to take.

Next morning he is awakened by a shell, is marched with infinite caution for two more miles, shelled the whole way, is shelled even in his bivouac by the light of the moon, and as he watches the projectiles bursting like waterspouts of fire along his hillside is glad when he is told that tomorrow will be the battle, after which, if he wins and if he lives he may be able to walk and sleep in peace for a space.

A Sacred Chinese Coin.

One of the coins of the Chinese Emperor Kanghi is very much sought after by the Chinese, who use it in making rings for the finger. It is slightly different from the other cash issued under the same emperor in the form of one of the characters that indicate the regnal period. The Chinese call it "Lo-han cash," the word Lo-han being a transcript in Chinese characters of the Sanskrit word Arhan, "venerable," the name applied to the eighteen attendants of Buddha, who are frequently seen ranged along the two sides of the principal halls in Buddhist temples.

This tradition is that while the emperor was intimately associated with European missionaries he became imbued with a feeling of contempt for Buddhism and illustrated this phase of his faith by having a set of eighteen brass Lo-han images melted down and cast into cash. This brass is said to contain a considerable portion of gold; hence the demand for the cash.

She Had to Diet.

Doctors sometimes give their directions for taking drugs or other treatment in language beyond the comprehension of the patient. Occasionally tragic, but more often amusing, mistakes occur thereby. Judge tells one of the amusing kind, although it might have been uncomfortable at least.

A small colored girl went to a drug-store and said to the clerk, "Ma mammy wants some of de handsomest dye ye got."

"The handsomest?" repeated the clerk. "Well, I don't know. What does she want it for?"

"She done got de misery in her stummick, and de doctor say she must dye it, and she say if she hab got ter dye it she want it a handsome color."

The Force of Example.

When we read the life stories of men and women, we ourselves participate to some extent in their own experiences. Insensibly we place ourselves in the situations in which they found themselves, and the problems which confronted them seek their solution in our own brains. Their difficulties, their stumblings, their triumphs, become personal lessons by which we may get a wider experience of life than comes to us in our ordinary avocations, so that when the time comes when we are called upon for some momentous decision or to pursue some special line of conduct we have a precedent to guide us to the right course.

How a Spaniard Smokes.

The Spaniards are the most expert smokers in the world. A Spaniard, according to an observer who has traveled through Spain and South America, takes a heavy pull at his cigarette, inhales it, takes up a wine skin or wine bottle, pours a half pint down his throat, holding the vessel a foot from his mouth and not spilling a drop, and then with a sigh of satisfaction closes his eyes and exhales the smoke from his nose and mouth in clouds. He will also inhale the smoke, converse for a few minutes in a natural manner and then blow out the smoke.

Doing as He Was Told.

"What on earth," said a gentleman to his son, "are you doing up there, Johnny, sitting on the horse's back, when you ought to be at school?"

"Teacher said I was to write a composition on a horse," said the boy, "and I'm trying to, but it's awful difficult, 'cos he will keep moving so. I s'pose that's why teacher gave it to us to do, ain't it?"

One Wife's Cautious Claim.

"Is your wife one of those women who look at their husbands and say, 'I made a man of him?'" asked the impertinent friend.

"No," answered Mr. Meekton. "Henrietta is very unassuming. She merely says she has done her best."

ECONOMICAL DRESS.

Will Succeed in Appearing Well and a Small Income.

Never was fashion prettier. While some of the evening gowns are gorgeous, many of the best day gowns are intensely simple. Nowadays a woman of any individuality or style can hardly pass for well dressed though her means are small, for most inexpensive materials are now being utilized. The way they are made up is everything.

The art of dressing well on a small income consists in avoiding costly fab-

FOR A BRIDE.

rics and putting as much money as possible into the cut. Fashion changes so often that frocks quickly go out of style.

If a woman can only afford one good frock, it is better for her to put the bulk of her expenditure into cut and fit rather than into a material which it is expensive to buy on account of its long wearing properties.

A dainty bride's dress is shown in the illustration. It is made of white chiffon trimmed with delicate white lace. The waist has no high collar, but instead a deep sailor effect of lace. The short elbow sleeves are made entirely of the lace and are finished with accordion plaited ruffles of the chiffon. The rest of the waist is accordion plaited, with a corselet effect of the lace extending on the waist and upper part of the skirt, thereby giving a princess effect. The fullness of the skirt is gathered in pin tucks on the hips. There is a graduated tucked flounce set on invisibly under bands of lace. The long train which falls from the shoulders is of lace and the veil of delicate tulle.

JUDIC CHOLLET.

ACCESSORIES OF DRESS.

Mannish Vests Are Worn as Well as Soft Fronts.

Strappings have by no means disappeared, but are wider, and a very popular plan is to insert a narrow bias strap of velvet silk or fancy material between two strappings of the coat

BLUE LINEN SUIT.

material. Braid and cord are also used to border strappings, and tucks in groups are highly fashionable.

The vests for spring wear are largely tailor made and consist of variations of the Newmarket shape. There are double breasted shapes almost high and fitted with lapels and others cut in quite a low V shape with the edges simply strapped or stitched. The single breasted tailor fashioned vest has very small neat lapels which leave the tiniest opening at the neck for the collar and tie, and the Louis vests for smart coats are of brocaded or embroidered satin bordered with fine silk or tinsel cord.

Soft fronts of accordion plaited chiffon and fine lace are being worn with the open front silk coats.

Blue linen is the material of the gown illustrated. The skirt has a toothed yoke and a toothed flounce connected by lines of perpendicular strapping. The waist has a deep yoke of ecru batiste and a double collar of the batiste edged with lace. The undersleeves are also of the batiste. This dress is made entirely without lining and is very cool and comfortable for summer wear.

JUDIC CHOLLET.

Forgot Himself.

She—My husband is a brute.

Friend—All men are brutes, my dear.

She—Mine is simply abominable! I asked him if he did not think you as pretty as I, and he said "Yes."

Nothing is so grand as truth; nothing so forcible, nothing so moral.—Lamdor.

COOL HATS .. FOR ..

WARM HEADS

Straws Light Weight Felts Cool Caps

All the latest and nattiest styles now in stock.

PRICES TO SUIT ALL

See our great range of Dress Straws, Boater style, at

75c Each.

See our "Panama" style at—

$1.00 Each.

You will find everything you may want in light Summer Headwear at this store.

THOS. BARRIE

HATTER AND FURNISHER.

$30.00 EAGLET BICYCLE $1.00

Cut this ad. out and send to us with $1.00 Stating whether you wish Gent's or Ladies' Bicycle, height of frame and your weight, and we will send you this High Grade 1902 Model Eaglet Bicycle by express C.O.D. subject to examination. You can examine it thoroughly at your Express Office and if found perfectly satisfactory, pay the agent the balance due—$29.00—and Express Charges. The express charges are only 50 to 75 cents for each 100 miles. No extra charge for Ladies' or Gents' sizes, same price. These wheels are fully guaranteed for one year against defects in material and workmanship. The Eaglet Bicycle has a better reputation for fine quality, more wheels sold direct to the rider, than any other bicycle ever offered at the price. It is fitted with best Bicycle Chain; the leading wheel with professional riders. Built on honor, from latest, finest ranges, tube and bearings, highest grade equipments. Fitted with Victor single Tube Tires, $2.50 extra for Morgan & Wright Tires—$3.00 extra for Dunlop Tires. Heights of frame—Men's 20, 22 and 24 in.—Ladies' 20 and 22 in.—enamelled Black. WE OFFER splendid chances to a good agent in each town. Send for catalogue and ask for Agents' Discount. Wheels slightly used, $6.00 to $10.00. Secure Agency at once.

T. W. BOYD & SON, 1093 NOTRE DAME ST., MONTREAL.

EVERY DAY HAS ITS NEEDS

If it's GROCERIES you are in need of to-day, we have them, as we are always anticipating your wants.

We can furnish you in any quantity, from one pound to a barrel—from one can to a case.

Just to be sure you will have every needed thing for Victoria Day, we have received a fine shipment of FANCY GROCERIES. If you need any little dainty, or solid staple, for home or holidaying, give us your order early.

We also keep "just what the doctor orders."

HENRY & CO.

Family Grocers and Wine Merchants, Opposite the Opera House, George Street.

GIRLS WHO LOVE

Pretty Rings should see the fine lines at "Diamond Hall." Rings are Frost's specialty. The greatest care is taken in selecting only the best kinds and every ring Frost sells is warranted.

FROST'S

Jewellers and Opticians PETERBOROUGH.

NILE RIVER MUD.

The Salvation of the Country Is That Rainless District.

There is nothing to make one realize the importance of mud indeed like a journey up the Nile when the inundation is just over. You lounge on the deck of your dahabieh and drink in geography almost without knowing it. The voyage forms a perfect introduction to the study of mudology and suggests to the observant mind (meaning you and me) the real nature of mud as nothing else on earth that I know of can suggest it, for in Egypt you get your phenomenon isolated, as it were, from all disturbing elements.

You have no rainfall to bother you, no local streams, no complex denudation. The Nile does it all, and the Nile does everything. On either hand stretches away the bare desert, rising up in gray, rocky hills. Down the midst runs the one long line of alluvial soil—in other words, Nile mud—which alone allows cultivation and life in that rainless district. The country bases itself absolutely on mud. The crops are raised on it, the houses and villages are built of it, the land is manured with it, the very air is full of it. The crude brick buildings that disfigure in dust are Nile mud solidified, the red pottery of Assiout is Nile mud baked hard, the village mosques and minarets are Nile mud whitewashed. I have even seen a ship's bulwarks neatly repaired with mud. It pervades the whole land, when wet, as mud undisguised; when dry, as duststorm.

Disciplining Convicts.

When a convict commits an infraction of the camp rules, says R. J. Blackburn in writing of the Georgia convict camps in Frank Leslie's Popular Monthly, he is punished with a leather strap on the bare body bent over a barrel. This strap is about two inches wide and eighteen inches long, made of belting. The punishment is from one to twenty-five lashes. About 20 per cent of the crowd require punishing each month, and fifteen lashes to the subject is a rather full estimate. The offenses covered by such punishments are gambling, swearing, fighting, insubordination and fighting.

His proneness to gamble is as great as it is to petty theft whether in imprisonment or enjoying freedom, and I doubt the justice of punishment for such infraction. There are some amusing incidents of gambling in the camps, craps and skin games being the rule. But a negro will bet on anything, from which toe a fly will light on first to who will be the first to catch an insect in another's woolly head. They get their money for extra work, done at will, for which they are paid on free labor basis.

Kipling on Paragraphing.

Mr. Rudyard Kipling is said to have a caustic tongue as well as pen, and The Week End puts on record a snub which he administered not so long ago to one of the younger of London's dailies. The editor had arranged with "the poet of the cuss word and the swear" for a series of war sketches, and in due time proofs were sent to the author. Now, one of the editorial standing orders of the paper in question is, "Paragraph all matter freely," which, translated freely, means make as many paragraphs as possible even if sense or appropriateness has to be disregarded. In accordance with this instruction the fair symmetry of Kipling's paragraphs was so ruthlessly 'broken up" as to draw from him when returning the proof slips this stic comment: "I congratulate you the paragraphing of these slips. It rthy of a nursegirl's noveletta.—R. K."

For Old Negatives.

"Old negatives have become quite a source of income in this business," said a photographer. "It used to be that we didn't know how to get rid of them, but now I can sell them by the hundred to amateur artists for glazing purposes, and I have one man, a maker of photograph frames, who buys them to use in his business. The plates are very serviceable as they are clear and free from glass being used in them. This man cleans the film from the plates and fits them to his frames. People who dabble in horticulture find the negatives of convenient size for glazing cold frames and can buy them much cheaper than they could buy glass in the regular way. I get a dollar a hundred for good sized negatives."

She Got a Thrifty Husband.

Mrs. Smith—I reckon our Jane has got a first rate husband.

Mrs. Brown—Well, you ought to be thankful.

Mrs. Smith—I hope I am, Gusty. Of course he isn't much to look at, and he ain't overasmart, but there's one thing, and that is he's saving. Why, the very first day after the marriage he told Jane she'd better let him take the engagement ring back and get the money returned. He said there was no longer any use for her to wear it now that she was married.

Out of Place.

Grocer—What have you been doing in the cellar so long?

Grocer's Apprentice—I have been cleaning out the sirup measure. It was so choked up that it didn't hold more'n half a quart.

Grocer—Oh, that's what you've been doing? Well, you take your hat and go home and tell your father to put you into the tract distributing business. You ain't fitted for the grocery trade.

The Appropriate Vehicle.

"She seems to be a stickler for doing everything appropriately."

"I should say so. She always does her marketing in a basket phaeton."

LINCOLN'S DISPATCHES.

Why Many of Them Were Dated From the War Department.

Surprise is often expressed by very intelligent people that so large a proportion of President Lincoln's most important telegrams and some of his letters are dated from the war department instead of the executive mansion and none of them from the navy, treasury or other administrative bureaus. This is generally deemed a very singular fact, and from it writers have plausibly drawn the conclusion that Lincoln personally liked the secretary of war better than any of the other cabinet officers. While this indeed appears to have been true, it does not necessarily so follow. He certainly held Mr. Seward in high regard, yet he seldom went to the state department.

In the circumstances it was not at all singular. The explanation is easy. War was the business of that time, and Lincoln's eyes were always bent to the army, especially when great military events were impending. He habitually haunted the adjacent war department and army headquarters, where abode General Halleck, his military adviser, fer news and views. Head and heart were strenuously concentrated on the fight, wherever it might be. His fertile brain saw, too, the critical points in the game oftentimes far more clearly than some of his so called "ablest generals." He not only wished to know what was going on in the field, but performed his own part nobly. In the heat of action or at crucial moments his orders, suggestions and inquiries were fired off spontaneously from wherever he might be at the moment, and at such periods he was generally "over at the war department" with Mr. Stanton. That is the chief reason why so many of his dispatches are dated at that department and not because he perhaps held Stanton in higher esteem than the secretary of the navy or state or treasury.

Recommending Coal.

A promoter of a recently discovered coal mine in Rhode Island sent a quantity of the material to Professor —— of New York university. Afterward he asked for a certificate of its quality, whereupon the professor wrote:

To Whom It May Concern:

This is to certify that I have tried this coal in my fireplaces, grates and stoves for several weeks, and, having done so, I can confidently recommend to all my friends that they hurry into the state of Rhode Island on the day of judgment, being well satisfied that it will be last portion of the earth to burn.

The Useful Men.

Encourage the useful men in the community. Don't start foolish and untruthful stories about them and discourage the work they are doing. If you can not do anything for the public good yourself, don't discourage those who are willing to give their time and money toward developing the community in which you live.

She Did.

"Auntie, Charles Gass proposed to me last night."

"The impudent fellow! Somebody ought to sit down on him."

"Why, auntie, I rather think somebody did."

Some people seem to think they have to prove they have a mind by speaking it.

He Was a Financier.

Two members of the Chicago Stock Exchange went to a restaurant for luncheon, and after a hasty glance at the bill of fare each announced what he would have.

"I'm for a fried bass," said one.

"Ditto," said the other. "Waitress, two fried bass, please."

In a few minutes the two bass on a platter and two plates were placed on the table. One bass was larger than the other, and the financier before whom the platter had been placed calmly passed the smaller bass to his companion.

"Now I call that a downright mean trick!" said the man who received the smaller bass.

"What is a mean trick?"

"Why, to give me the smaller bass and keep the big one for yourself."

"What would you have done if you had been serving the fish?"

"I should certainly have given you the larger one."

"Well, in that case I should have had the larger one. I've got it now. What more do you want?"

The argument did not seem convincing, but at the moment the other man was unable to find a satisfactory answer to it.

His Best Friend.

Hewitt—I've lost my best friend.

Jewett—Why don't you advertise for it?

Hewitt—What do you mean?

Jewett—I thought you said you had lost your pocketbook.

The Lion bridge, near Shagang, in China, is the longest in the world, being five and a quarter miles from end to end. The roadway is seventy feet above water.

ANDERSON'S COMMITTEE ROOMS, in Ashburnham, open to-night and each evening until after the election.

GRAND TRUNK RAILWAY SYSTEM

PACIFIC COAST EXCURSIONS.

$61.25

To Portland, Ore., Seattle, Wash., Vancouver, B.C., and return.

$64.70

To Los Angeles, San Francisco, Cal., and return.

Good going May 20th to June 7th, 1902. Valid for return within 60 days from date of issue.

60 DAY EXCURSIONS —to the— CANADIAN NORTHWEST

Good going June 3rd, June 24th, and July 15th. Returning on or before Aug. 4th, Aug. 25th and Sept. 16th, 1902. Rates and all information from

W. BUNTON, City Ticket Agent.

Dwelling For Sale.

No. 772 Water street, at present under rental. Two storeys, 18x34, addition two storeys, 12x17, kitchen 11x20 1-2, stables, sheds and outbuildings. Heated by furnace. Electric light, bath, closet, etc. Possession given as arranged. Apply to W. H. Hill, 138 Hunter street. lmdw

LIQUOR LICENSE ACT.

Information of any infraction of the Liquor Licenses Act within the East Riding of Peterborough, forwarded to me at Warsaw, with the bona fide name and address of the sender, will be treated with confidence and acted upon promptly.

J. J. CROWN, Licenses Inspector, East Peterborough

The Daily Examiner.

VOL. XXXII, NO. 122. PETERBOROUGH, TUESDAY MAY 27 1902. PRICE TWO CENTS

Robert Fair & Co.

THE GOLDEN LION, PETERBOROUGH.

MAMMOTH SALE
...OF...
Ladies' Summer Muslin Underwear

The Golden Lion has started its Annual Summer Sale of Snowy Whitewear. Hundreds of the daintiest imaginable garments are now on exhibition in a conspicuous and pleasant section of the Second Floor easily reached by our Passenger Elevator. The George Street windows will also be a White exposition of intense interest.

Please remember that every line is the freshest and most charming of under linens, of the most approved styles, and only the very best of workmanship:

CORSET COVERS.

Style 300. Plain, low neck, made from good wearing cotton, neatly cut and well sewed 10c

Style 302. Corset Cover, good quality White Cotton, neck and arm holes trimmed with deep ruffle, two rows of lace insertion and clusters of tucks down the front 25c

Style 324. Corset Cover, made from fine White Cotton, laced trimmed around neck, valenciennes lace insertion and clusters of tucks down front ... 35c

Style 321. Cambric Corset Cover, French effect, neck and arm holes trimmed with fine Swiss embroidery 55c

DRAWERS.

Style 600. Drawers, made of good quality White Cotton, with three tucks and deep hem 25c

Style 602. Drawers, made from nice fine Bleached Cotton, cluster of tucks and cambric frill around the bottom, for 35c

Style 606. Drawers, made from fine Cambric, deep lawn frill with three clusters of tucks 50c

Style 609. Drawers, made from fine English Long Cloth, deep frill with three hemstitched tucks 50c

Style 625. Fine Cambric Drawers, with deep lawn tucking frill trimmed with fine Swiss embroidery 75c

SKIRTS.

Style 240. Fine Cotton Skirt, with a Cambric ruffle and a deep hem, for 50c

Style 241. Skirt made from fine quality Bleached Cotton, Cambric frill, clusters of tucks and deep hem 75c

Style 270. Skirt of English Long Cloth, deep lawn ruffle and flounce and ruffle of embroidery $1

Style 281. Cambric Skirt, 15 inch lawn flounce, with clusters of tucks, trimmed with deep embroidery 1.50

SKIRT CHEMISES.

Style 405. Combination Skirt and Chemise, fine cambric, trimmed across front, with fine, wide insertion, neck and arm holes edged with swiss embroidery, deep flounce at bottom of skirt with cluster of tucks 2.00

Style 407. Soft Lawn Skirt Chemises, French effect, ruffle of fine, wide lace around neck and arm holes, deep flounces with clusters of tucks at the bottom 2.75

Style 404. Fine Cambric Skirt Chemises, hemstitched yoke finished with ribbon beading and fine insertion, neck, arm hole and skirt trimmed with very fine wide Swiss embroidery.. 4.00

"THE FAIR STORE"—383 George Street.

A Question of Spex

Do your eyes tire easily?
If so, You need Glasses.
Do your eyes burn?
If so, You need Glasses.
Does the type become blurred in reading?
If so, You need Glasses.
Do you suffer from frontal headache?
If so, Glasses will Help You.
Do you know if you have perfect eyesight?
If not, we can inform You.
IT WILL COST YOU NOTHING.

Schneider's
Reliable Watchmakers and Jewellers, 391 George St.

THE ALLIN. Ice Co'y
(Successors to the Point St. Charles Ice Company.)
DEALERS IN
Pure Sparkling Ice.
Office:—Aylmer Street. Phone No. 6

DR. J. H. EASTWOOD
Has removed his office from Brock street to 467 Water street, opposite Court House Park. 3d1 w

J. SUTCLIFFE & SONS
Store News

Golf or Outing Capes

for going-away days. They supply a need, give comfort and a cosiness and always look in place—a pillow on the train and a cushion or warmth-giver on the boat. A genuinely useful article—supplied by us for a very reasonable amount—in particularly smart effects in Greens, Blues, Grays, Reds, Pearls, Oxfords, etc. $7.50 buys a very clever one, $9.00 a superb Cape. Ready to look at on second floor.

Another Shipment of Black Bienheims

the most favoured of bright finished cloths—Venetian weave; pirlie finish; warranted not to spot or cockle with the wet; sufficiently firm to make up without lining; an admirably bright cloth for all seasons.

46 inches wide..... 75c
49 inches wide, heavier weight..... $1.00

Umbrellas and Sunshades

that go to meet you in price, yet with much respectability, for there are no umbrellas or parasols anywhere that are finished better than these are. Some, to be true, are clearing lines of, probably, five to a dozen of a line; others shared the price knife to tempt us to handle this manufacturer's lines. It proved a big purchase. Every line a special.

Parasols ..... 50c to $3.50
Umbrellas..... 75c to $3.25

More of Those 55c Corsets

Corsets that will stand the closest criticism and judgment of experts. Corsets that will stand on their own merits as the best seventy-five cent line anywhere, but the immense quantity we bought allows us to sell them at..... 55c

TRUSTWORTHY DRY GOODS UNIFORMLY RIGHT PRICES.

LOST OR FOUND.

LOST — ON MAY 24TH, EITHER ON train from Lakefield or in station, a Gold Cross. Finder please leave at this office. 1d

WANTED.

WANTED.—A HOUSEMAID. APPLY AT once to Mrs. T. F. Matthews, 570 Water street. 3d123

AN EXPERIENCED SERVANT WANTED immediately. No washing. Apply to Mrs. Dr. Carmichael, corner of Water and Brock streets. 3d121

WANTED.—GOOD GENERAL SERVANT —highest wages paid. Apply at Examiner office. d121

WANTED.—A GOOD COOK, ALSO A Housemaid. Apply at once at the Examiner office. 3d120

WANTED. — TWO OR THREE GOOD Girls. Apply at Parker's Laundry, Charlotte street. dtf.119

WANTED.—A GOOD GENERAL SERvant, no washing or ironing. Apply to Mrs. J. D. Collins, 194 McDonel street. d117

WANTED.—TO PURCHASE, A SECOND-hand steam Yacht, with about 24 foot keel. Send full particulars. Address "Yacht," Drawer "D," Peterborough, Ont. d94tf

ACTIVE AGENTS WANTED FOR "THE World on Fire," by Murat Halstead. Burning mountains in American Indies explode, destroying cities full of people. Startling history of appalling phenomena, threatening the Globe. 660 big illustrated pages, only $1.50. Highest endorsements. Biggest profits guaranteed. Agents clearing clearing from $3 to $25 daily. Outfit free. Enclose ten cents for postage. The Dominion Company, Dept. L., Chicago. 26d118

WE HAVE THE MOST PERFECT AND effective system for collecting debts in Canada, U. S., and Europe, without using offensive methods to your debtors. Remittance on day of collection guaranteed. Reasonable charges. Call, write, or 'phone Main 2327, and one of our representatives will call on you. The International Mercantile Agency, of Toronto. M. J. Galvin, representative, 428 George street, Peterborough. 29d91.

WANTED—RELIABLE MEN IN EVERY locality throughout Canada to introduce our goods, tacking up show cards on trees, fences, along roads and all conspicuous places, also distributing small advertising matter. Commission or salary $60 per month and expenses, not to exceed $3.50 per day. Steady employment to good, honest, reliable men. No experience needful. Write for full particulars. THE EMPIRE MEDICINE CO., London, Ont. dw

50 LABOURERS WANTED
For Out of Town Work.

Wages from $1.75 to $2.75 per day. Board $4 per week. Cost of transportation $10. Do not be idle in town when you can be working out of it.

INTERNATIONAL CORRESPONDENCE EMPLOYMENT ASSOCIATION.
LOCAL BRANCH—428 GEORGE STREET
Phone No. 16.

$50,000 TO LOAN
In First Class Real Estate Securities at lowest rates of interest. Apply to
JOHN HAGGART,
AUCTIONEER

ISN'T IT A FACT

—as the cross-examining lawyer would say—that you, on or about this season of the year, have a longing for a smart new Suit and an extra pair of Trousers?

Nothing else will go so far—to give you that rejuvenated feeling so indispensable to a live and energetic citizen of Peterborough.

We can make up to your order the highest class of imported and exclusive Suitings and Trouserings.

Laidlaw
DRAPER,
Opposite Oriental, Hunter Street

We'd Rather Miss Sales Than Miss Fits

SERGES
FOR THE SUMMER WEAR.

We make the assertion that our SERGE SUITS, for quality, material, finish and fit are extra value. We can suit the most fastidious young man.

The best shades and grades of Blue and Black Serge Goods to choose from.

Cut—tried on—finished, on the shortest possible notice.

PETE SIMONS & CO.
Peterborough's Popular Tailors
Next Tully's Drug Store.

ALL KINDS OF
HOUSE, STORE and OFFICE FITTINGS
made and fitted. Dry lumber of all kinds kept in stock. Workshop over R. Claikcomb's factory. P.O. Box 56.
ED. COURTNEY.

THE ELECTION AND LOCAL INTERESTS.

The Town of Peterborough as the distributing point of one of the richest and most important agricultural districts in the Province, as a railway centre from which several lines radiate in various directions, and as the seat of numerous flourishing industries, is vitally interested in having both in the Dominion Parliament and the Ontario Legislature, the best available representatives.

It is obvious that a community possessing so many varied interests, and affected in some way or other by nearly every measure of general legislation presented to the House needs to be much more careful in the choice of a member than ridings which are almost wholly agricultural in their character.

West Peterborough should obviously be represented by a member who by virtue of his experience, knowledge of affairs, influence, and business connections is most likely to be able to secure for the constituency every reasonable consideration and adequately voice and best give effect to local opinion on all matters affecting local interests.

Questions are continually arising which closely affect a busy, thriving and enterprising town like Peterborough, the satisfactory adjustment of which demands an acquaintance, on the part of a representative, with business and financial methods, and an influential standing in the world of commerce.

Our representative, to ensure his usefulness, should not only have the qualities which go to bring success in business, but he should have such position in the estimation of the public as to be able to bring his efforts to bear effectually and make his influence felt.

Peterborough has not suffered in the past from having as its representative a member of the government who has industriously used his influence, and given his best efforts to build up and advance the interests of Peterborough. He has always been at the front when the interests of the town and county were at issue, and it only just to say that, in more than one case, legislation, vitally concerning our industrial expansion, has been due to his persistent efforts to secure support for, and neutralize opposition to, its adoption. Every citizen interested in the growth and progress of the town, will admit that a change of representatives will not, by any means, tend to promote its growth and progress.

The Liberal government will, it is safe to assert, be returned with a strengthened following. Every man who will put prejudice aside and study the situation impartially, admits the fact. The Opposition themselves realize it.

If the electors should ignore the services which Mr. Stratton has been able to render the town and the county in the past, if they should think it advisable to change their representative, the constituency would soon find itself occupying, in relation to the promotion of its interests, a less favourable position. Instead of being represented by a member who would be able to make its demands respected in the councils of the dominant party, it would have as the exponent of its great and growing requirements, an opponent of the government.

Such a representative with even the best will, would self-evidently be in a position to do little for either the town or country. Rival towns and cities, whose voters had recognized more forcibly the advantage of having a representative a supporter, and perhaps a member of the Government would have the advantage of us. We could not expect a private member in Opposition to exercise the same influence with the Government and his fellow legislators, or secure for his constituents the same advantages as could a Cabinet minister.

Had Mr. Stratton been in any way remiss in attending to the needs of his constituency—had he allowed his onerous and responsible duties as Provincial Secretary to so engross him that he neglected the interests of Peterborough—town and county—the case would be different. But there has been no cause for complaint on that score. He has always shown himself alert and loyal to local interests in all matters in which a representative should be required to interest himself.

He has been most assiduous in looking after local concerns, in forwarding all measures affecting the welfare and prosperity of Peterborough, and in promoting the views

(CONTINUED ON EIGHTH PAGE)

The Best Jellies made. True fruit flavours. Three packages for 25c.

Free sample of these Jellies for week commencing May 12th.

E. F. MASON & CO.

GROCERS,

429 and 431 George St., Peterborough

Daily Examiner.

London (England) office—148 Fleet street, E. C., Central Press Agency Limited, Special Agents.

TUESDAY, MAY 27, 1902.

WORDS OF CHEER.

The most encouraging reports, says the Globe, come from Liberals all over the country as to the likelihood of a sweeping Liberal victory on the 29th. It is admitted on all hands that the Liberal prospects have greatly improved during the last few weeks and that the Conservative campaigners have proportionately lost heart and hope. The speeches of Mr. Ross have profoundly affected the country. The Liberal policy has been squarely and admirably presented by Liberal speakers in all the constituencies, and all the more serious charges of the Opposition have been met squarely and refuted. An unfortunate feature of the campaign in its closing days is the very many wild statements made from Conservative platforms, and the free circulation of charges which will not stand a moment's investigation. Liberals everywhere should beware of these eleventh hour charges, and rest in absolute confidence that no charge that would bear investigation would be withheld until the closing days of the campaign. The important work of the next few days is to complete the preparations for getting out the vote. If a full favourable vote can be polled there is no doubt of the success of the Ross Government. This is now the first and paramount duty, and in every constituency the most adequate measures should be taken to poll the full Government strength.

WHO IS TIRED OF PROSPERITY?

The present time is a critical juncture in the history of Ontario. It is of special importance to the industrial and business interests of the province, that the forward policy inaugurated by Hon. G. W. Ross should be maintained in its integrity. It is only just beginning to tell upon our prosperity. We have only as yet touched the fringe, the outer margin of the vast resources of New Ontario. The impetus has been greatly felt, but it is only in its inception. Expenditures have been made, plans adopted, agreements entered into, which will eventually enormously develop trade, increase the sum total of our wealth, and enhance our standing among communities. But their success very largely depends upon the administration of our affairs remaining in the hands of the Liberal Government. It is the worst time that could possibly be selected for a change.

Had the Government been apathetic and indifferent to the responsibilities attaching to the possession of New Ontario, had they done nothing but plod along in the old rut, and contented themselves with the ordinary work of administering departmental affairs, the prospect of a change would have a less serious aspect. An alteration in the personnel of our administrators in such a case would make comparatively little difference. It would not, as at present, be fraught with peril to the solid business interests of the country. It would not threaten to paralyze and depress our industries. It would not be ominous to our future. It might be harmful to some extent but there would not be a tenth part as much at stake as there is to-day.

A change of Government must imply material changes in policy — just what or how serious it is impossible to gather from any utterances of the Opposition. In any event, it means committing the most important movement for the development of the province, which has been witnessed since Confederation, to new and inexperienced hands. It may undo all that has been done. It may render useless, or nearly so, the expenditures and the efforts which the Ross Government has made to increase production and stimulate industry.

Even if the consequences were not quite so serious the uncertainty of the situation would have a tendency to destroy public confidence. All the business interests connected with the development policy would suffer severely for a time. Progress would be checked. The investment of capital would be discouraged. It would take a long period of judicious and prudent administration along the same lines as are now being followed so successfully, to restore confidence and place us in as good a position as at present.

No man can tell what would be the policy of Mr. Whitney and his friends in regard to New Ontario. His utterances have been so uncertain, general and contradictory, and the opinions of his followers, so much divided that it is impossible to predict what his course would be or how far it might reverse or antagonize the methods already adopted. The electors realize that the fruits of the Government policy have been beneficial to a degree that they did not anticipate. The prosperity of the Province, much of which is directly traceable to the opening up of New Ontario, and the increased trade from that source, as well as to the efforts made in other directions to encourage agriculture, and open up new markets, is an argument which appeals to all. It needs no emphasizing and cannot be answered by any amount of theorizing. The people do not readily tire of prosperity. They are satisfied with a Government whose energy, sagacity and good management has borne such fruits.

It will be time for a change when the forward movement has been fairly tried and proved a failure. It will be time for a change when closed factories, bankrupt merchants, workmen out of employment and deserted farms tell a story of disaster and ruin. It will be time for a change when in place of prosperity, contentment and busy times we have general stagnation, falling markets and untilled fields. But no one wants a change from good times and plenty to uncertainty, reaction and depression.

A vote for Mr. Stratton is a vote for the Ross Government, for assured prosperity and against taking a gambling chance on the continuance of provincial progress and development.

Vote for Stratton and Ross and build up Ontario.

ONE TESTED; THE OTHER UNTRIED.

The Bobcaygeon Independent in contrasting the claims of Messrs. Ross and Whitney to the confidence of the people, says: "In the case of Mr. Ross we have tried him for some years. As manager of the Ontario Province he has conducted the business most successfully. Ontario owes no national debt; has money in hand; is very lightly taxed, and is enjoying a greater degree of freedom and prosperity than any other country either in this or the European continent. Everybody in Ontario ought to be very much obliged to Mr. Ross for having managed Ontario's affairs so skillfully and so successfully. As regards Mr. Whitney not much can be said about him either one way or the other. He is an untried man. We don't know whether he would be a good manager or a bad one. Ever since Ontario had a Government or Directory of its own it has adopted the plan of choosing as its Manager one of those who has served some years in the Directorate. This ensures that the Manager will be well acquainted with the business to be transacted. Before Mr. Ross was appointed Manager he had been some years in the Cabinet and knew all about the Provincial business. Mr Whitney has had no such training; he knows nothing of the business; he has it all to learn. Still, Mr. Whitney has lots of good sense and he might in time make just as good a manager as Mr. Ross. . . . However, the fight will terminate next Thursday, and if the Province decides to let well enough alone, to which results the probabilities all point, the present ebullition of evil will soon subside, and neighbours will soon allow their feelings of friendship to return to their normal condition."

TWO OPPONENTS.

Two Conservatives are in the field in North Toronto, and both are in opposition to Mr. Whitney, the Conservative leader. One is Mr. Marter, former leader of the Conservative Opposition, and the other is the coming leader, Dr. Beattie Nesbitt. Mr. Marter is opposed to Mr. Whitney, because Mr. Whitney is opposed to the progress of Ontario. Mr. Marter is accused of leaving the Opposition ranks. That is not the case. Mr. Marter went forward; Mr. Whitney and the Opposition stood still, as they stand still now, therefore they are apart. Dr. Nesbitt is a hot runner-up for the leadership, and in this respect he is opposed to Mr. Whitney.

It is an open secret that loyalty to Mr. Whitney is the loyalty of the moment. If it would not have been disastrous to swap horses at the crossing of the stream, it would have been safe betting that Dr. Beattie Nesbitt would before now have had a fall with Mr. Whitney for the leadership. Mr. Whitney is at present in the saddle, but there are shrewd reports that there are many of his present compulsory (by the force of circumstances) followers, who would not be averse to giving Dr. Nesbitt a leg up. Is it reasonable to conclude that Mr. Whitney, with so uncertain a tenure of the Opposition leadership, is in a position to give a strong leading to the Government of Ontario, if the electors should so far take leave of their good judgment as to elect him. If the fidelity of his party backing were not open to question, then there would remain the handicap of mediocre ability. Besides Mr. Foy and one or two others, Mr. Whitney does not seem to have in his following any men of Cabinet calibre. If both Mr. Whitney and Dr. Beattie Nesbitt should be elected, there will doubtless be a fight for the baton of the leadership.

The Vital Difference

between Laxatives and Purgatives cannot be too clearly understood. The former are GENTLE, the latter VIOLENT. A LAXATIVE assists the organs; a PURGATIVE takes the work out of nature's hands.

And every time that nature fails to perform its proper functions it is less disposed to perform them.

Purgatives, therefore, are at best a necessary evil, like an emetic to relieve the Stomach of undigested food.

IRON-OX

TABLETS

are an ideal Laxative, strengthening instead of debilitating.

50 Tablets, 25 Cents

POLICIES COMPARED.

As the pulp policy of Quebec is being held up as a pattern for Ontario by Mr. Whitney and his friends, it may clear up some misconceptions to state precisely the conditions in each Province.

In Ontario, south of the height, the lands are not spruce-bearing in the proper sense of the word, the spruce being scattered in small bunches along the creeks and in low lying lands, usually good for farming.

In Quebec they have territory well timbered with spruce which they block into limits and put up at auction, all the timber, whether spruce, pine or hardwood, belonging to the purchaser.

Ontario grants permission to cut pulpwood adjacent to certain streams upon condition that pulp or paper mills are established. This right is not exclusive, as the Government may give another company the privilege of cutting spruce on the same territory when there is more wood than the original company requires.

Quebec does not require the erection of mills or the investment of capital. No employment is to be given and no quantity of wood has to be got out. The purchaser of a timber limit may hold it for speculation and tie up the whole territory.

Ontario exacts dues of 40 cents on each cord of pulpwood cut and reserves the right to raise the price from time to time as pulpwood values increase.

Quebec sells her spruce timber to the highest bidder, subject to an annual bonus of $3 per mile and 40 cents per cord. The dues cannot be increased except at long intervals.

Ontario requires that the wood shall be manufactured into pulp or paper in this country.

In Quebec the licensees can export the wood to the United States if they pay 25 cents per cord extra.

In Ontario the lands are open for settlement at any time, and the pulpwood becomes the property of the settler when he locates and clears two acres of his lot.

In Quebec the limits are not opened for settlement until the wood is cut away.

It may be added that the Ontario Government has granted no pulp concessions north of the height of land, where the real spruce territory lies.

LAKEFIELD.

(From our own Correspondent.)

Mr. Joe. Madill, of Madill Bros., has just returned from Montreal, where he spent a week among the wholesale dry goods houses, buying goods.

Mr. John McClean, of Moose Jaw, is visiting friends in the village. Jack is looking well, and speaks in the highest terms of the west.

Miss Tully, of Toronto, is visiting in the village, the guest of Mrs. H. F. LeFevre.

Miss Katie Trail, of the Montreal General Hospital, is visiting Miss Trail here.

The Woman's Foreign Missionary Society, of the Methodist church, is giving an excursion to Stoney Lake on Victoria Day, per Steamer Elert.

On Monday last the Grove School held its annual excursion to the lakes.

Mr. John Holmes is having an extension built to his house at Love Sick Lake. Mr. and Mrs. Holmes are already at the lake to spend a couple of weeks.

Mr. and Mrs. Robt. Graham, who have spent the last couple of weeks at Stoney Lake, are back to the village.

Mr. W. J. White, of Peterborough, is the guest of Mr. and Mrs. Sherin, in the village.

The Strickland Canoe Co. have just shipped a number of canoes to South Africa. This speaks something for the widespread popularity of the Lakefield canoes.

It is very peculiar that the only way the Temperance orators that visited Lakefield on Tuesday evening could make clear to their small audience that theirs was not a political meeting was by sailing into the Ross Government. They neglected to say anything about Mr. Whitney's views on the temperance question.

Mr. Bravender and Mr. Helberg spent Tuesday last at Lily Lake, boring for blue clay.

Coughs, colds, hoarseness, and other throat ailments are quickly relieved by Vapo-Cresolene tablets, ten cents per box. All druggists

STOCK MARKETS.

Dispassionate Market Reasoning.

New York, May 22nd.—In considering the market situation, and current prices, with the view of taking a position upon the market, one should stop long enough to weigh in the balance not only the market status from the present point of view, but to take into consideration the decline up to date, and come to some conclusion as to how much it has discounted the present situation. The drop in the prices for securities since the first of the month runs from 3 to 15 points. It would seem as if this drop had discounted the effects of the strike and the light money period. Each day now takes the market further away from tight money and nearer to easy money. The decline in the coal shares figured in dollars and cents upon their capitalization runs into many millions of dollars far more than any damage accruing to the coal companies. The fact should also be recognized by people fact should also be recognized by people that there exists to-day most strong and powerful reasons for anticipating great appreciation in value of these securities. Take the Granger shares. They are down also, though continuing to make fine earnings. The crop outlook to date is most excellent. Their earnings will swell most prodigiously, should the crops pan out well, while they will not deteriorate very much if crops do not come up to the ordinary standard. It is reasonable to suppose they, as well as South Westerns and Trunk lines, should be good to buy around present prices. The most successful operators do not guage their operations in the Stock Market upon possibilities of only a few days ahead. Pressure against present market is light. Bears are wary, and quickly run. Drives against certain stocks are to be expected from time to time, owing to the existence of the strike, and the consequent rumors that can therefore be circulated. If ever the course of wisdom, however pointed to the picking up of good stocks on such forced declines as it is at the present time. It is a time to get in rather to get out. The forerunner of bad times is not unusually heralded by phenomenal iron production and consumption of large purchases of foreign raw materials to supply American mills, factories and workshops, nor will it come in the shape of railway earnings at top notch, and still climbing. We believe it to be an unusually good time to purchase good stocks.

Drifting Towards Better Prices.

New York, May 26th.—The dogged strength exhibited the past week by the market under the many factors which would certainly have broken it, argues for the future. Considerable effort was put forth with the view to bringing about a lower range of prices. The attempt met with failure the first day of the past week. The principal bearish commitments were made after being thoroughly heralded in the press of the day before. Their hopes met with disappointment. Their was no one to shake out, so they could resecure the stocks they had sold. To do so they were obliged to climb, thereby entailing a loss.

If a market will not go down under adverse circumstances, especially when these conditions have been so thoroughly exploited by the press, its next move of any moment is usually in the opposite direction.

We hear from an authority connected with the coalers that it is more than likely that the strike will be satisfactorily settled by the end of the month. If it is, the market will advance rapidly, if it is not, it will not decline materially, but matters will drift for a time longer, as they have done for the past week.

All indications which have a bearing upon the future favour the bull side. Only immediate existent facts have a bearish tinge, and they look as if they were about over. We are strongly of the opinion that the lowest prices have recorded. Buy stocks now, before everything is assured is to secure them more cheaply than afterwards. In our opinion there is no doubt as to what the finality of it will be really better for all concerned. If it be fought out to a finish. Prosperity has been devouring the coal as fast as it could be furnished. This will account for the absence of any large amounts being in reserve at the mines. — Haight & Freese Company.

Wonderful Home Helpers.

The Ablest Analytical Chemists say They are the Best.

The ablest and best analytical chemists in the world affirm without hesitation that Diamond Dyes are the purest and best dyestuffs for home dying. All the colours are guaranteed fast to light and washing with soap; they colour more goods, package for package, than any other dye in the world.

As there are imitations of the popular Diamond Dyes, ladies should be careful of dealers who attempt to recommend the worthless makes. It should be remembered that these imitation dyes are made up of poisonous and dangerous adulterations, and the hands are often injured by them. Diamond Dyes are so easy to use that even a child can work with them successfully. See that your dealer supplies you with the "Diamond;" refuse all others.

If you are interested in home mat and rug making, send your address to The Wells & Richardson Co., Limited, 200 Mountain street, Montreal, P. Q., and you will receive free of cost new designs to select from.

Killed by a Trolley Car.

Toronto, May 26.—Mrs. Alice J. Hosking, 38 St. David street, was knocked down by a Belt Line car at the corner of Queen and Sherbourne streets about 8.30 o'clock Saturday night, and died a few minutes after, while being taken home in the ambulance. The car dragged her along several feet. She was carried into Robinson's drug store.

Mrs. Hosking, with two friends, was about to take a trip around the Belt Line. One of them failed to get on the car, and Mrs. Hosking, in getting off, was knocked down by the trailer.

Mrs. Hosking, who conducted a small grocery business, leaves two small children.

The Falls Claims Another Victim.

Many times has this statement been published. But if Niagara has claimed its thousands, neglected coughs and colds have claimed their tens of thousands. You can't stop the Falls but you can stop the cough or cold in two days by taking a 25c bottle of Four T's, the great guaranteed cough and cold cure. Sold by Ormond & Walsh, druggist.

May Lose His Eyesight.

Toronto, May 26.—Ten-year-old Kenneth Hurd of 83 Portland street was watching some people discharging fire works, when a supposedly-spent cannon cracker fell at his feet. He picked it up, and was fanning the fire, when it suddenly exploded, and he received the full discharge in the face. His face has been badly cut, and it is feared both eyes have been destroyed.

ROUTLEY'S STORE NEWS

HEIGHT OF WALL PAPER SEASON.

Our Wall Paper Department has been thronged for the past week with busy people, choosing from our immense stock. The maker's season is ended. He's laying plans for fall. We found one who had a quantity which we secured at less than half—all this season's goods. As an example of how cheap we will sell, read this offer :—

FREE TO ALL!

1,600 Rolls Ingrain Papers, any desired colourings in Blue, Greens—in fact any shade made, 30 inches wide. Our price will be :—Buy enough border at regular prices any place, to do your hall or room, and we will furnish the paper free.

Ingrain Borders, per yard..... 15c

SATURDAY OFFERING.

130 Chamber Sets, 10 pieces, floral decoration, nicely tinted in colours, Pink, Green and Yellow, regular $3.75, Thursday and Friday..... 2.98

65 Dinner Sets, assorted colourings, 97 pieces, consisting of 12 soup, tea and Dinner Plates and Bread and Butter Plates, 12 Fruits, 12 Cups and Saucers, 2 Platters, 1 Gravy, 2 Vegetable Dishes, 1 Sugar and Cream Bowl, 1 Tea Pot, regular $7.50, for Saturday..... 4.98

50 Black Jet Tea Pots, decorated in colours, clearing at..... 15c

Crockery of all kinds, Cutlery of all kinds, Plated Ware in great variety.

Our advertising appeals to you. We offer nothing but up-to-date Goods at half what you will be asked elsewhere for the same goods. Take note of this. We lead in good goods at low prices. Others follow us at

ROUTLEY'S 379 George Street. Peterborough. 262-264 Queen Street West, Toronto.

Telephone 366.

Interesting Display of

SUMMER MILLINERY

..AT..

MISS DELANEY'S.

Irreproachable styles in Flower Hats, Chiffon Hats, Lace Hats, Fancy Straw Braids, Sailor's and Outing Hats in many becoming becoming shapes. Many new novelties just in from the fashion centres.

Exquisite pieces of the Millinery Art in Ready-to-Wear Hats at prices ranging from 50c up. Everything that is new and popular.

SHIRT WAIST SALE!

One-Third off and Less.

We are offering Special lines of Summer Blouses at Factory Prices THIS WEEK, as follows:

For 98c.

6 styles of White Lawn Shirt Waists in various combinations of tucking, hemstitching and insertions.

3 styles of American Percales and Muslins, Worth $1.50.

For $1.25.

A beautiful array of White and Linen Waists, some with satin stripes and combinations of colourings, with new dip front, new sleeve and collar. Worth $1.75.

$2 to $3.

Our high grade White India Linen and Mull Waists, latest style, either button, back or front, in various combinations of tucking and valenciennes insertion effects, are special values.

50c to $2.00.

Black Waists in Prints, Sateens, Roman Satins and India Linens.

Good Shirt Waists at 25c, 48c and 65c. Worth from One-Half to One-Third more.

FITTING ROOMS AT YOUR DISPOSAL

C. G. GEMMELL, 218-210 Charlotte St., Peterborough.

MADILL'S BAKING POWDER

Put up in ONE POUND TINS. Keeps well. The last is as good as the first.

PRICE 10c PER POUND TIN.

WILLIAM MADILL

Oak Hall Drug Store, Corner George and Murray Streets.

THIS SHOE

Is meeting with unparallel success, necessitating repeat orders to meet the demand, more especially on the following lines:

No. 5—Dongola Kid Lace Boot, heavy sole, extension edge, perforated vamp $2.00

No. 153—Patent Calf Lace Boot, same model as No. 5, ... $2.00

No. 165—Patent Calf Laced Boot, dull Kid top, close edge sole, medium toe, $2.50

No. 169—Dongola Kid Lace Boot, extra choice in every particular $2.00

No. 131—Dongola Kid Lace Boot, patent tip, close edge sole, medium toe $2.50

No. 173—Patent Calf Oxford, perforated vamp, heavy sole, extension edge $2.00

No. 145—Dongola Kid Oxford, the same model as No. 173 ..... $2.50

No. 149—Dongola Kid Oxford, medium toe, close edge, heavy sole $2.00

The Central Boot and Shoe Store Agents.

ROBERT McWHINNIE'S

Phone 230 324 George Street

Bedding Plants.

Flowers and Vegetables which has proved to be the best for this section. Well started in boxes.

HANGING BASKETS, VASES, Etc.

Now's the time for filling them. Send or telephone your orders, We call for and deliver them.

WEST-END GREENHOUSES 495 Park Street. A. BLADE, Manager

At residence of G. M. Roger. Telephone 21B, or leave word at 375 Water Street

Having resumed business in the old stand I am prepared to give prices to suit all.

Sets of Teeth, Best, ... $7.00
Sets of Teeth, Good, ... 6.00
Gold Crowns, 22k. 5.00
Silver Fittings, ... 50
Gold Fillings, ... 1.00 up.
Extracting, painless, ... .50

WILL S. HALL, L.D.S., D.D.S.

Rooms 2 and 3 Over Odeon Hall.

Office Hours—8 a.m.—6 p.m. 7—9 p.m.

HAIGHT & FREEZE CO.

(Established 1880. Head Office: 53 Broadway, N.Y.)

STOCKS, BONDS, GRAINS, COTTONS

PETERBOROUGH BRANCH OFFICE

287 WATER STREET.

W. F. NELSON, Manager.

Commission orders solicited for large and small accounts, for cash or moderate margin.

Send for a Daily Market Letter.

We are the only Licensed U. S. Brokerage Corporation in business by permission of the Royal Government of the Province of Ontario.

PLUMBING, GAS and STEAM FITTING

Having purchased a complete plant of Plumber's Tools, Machinery, etc., also a stock of first-class fittings in brass and iron goods, I am better prepared than ever to give you a first-class job at very moderate prices. Keeping myself fully posted by studying the latest and best literature on heating and plumbing, I can advise and put into practice the newest and best methods in this line of business. Carrying a select stock of iron pipe and fittings, steam, copper, and galvanized iron boilers, closets, baths, sinks, lavateries, tanks, etc., all fitted up in the best manner. Iron pumps, pipe, points, etc., in stock, wells driven, and every description of plumbing, steam and gas fitting work done promptly. Brass, stop, waste and ball cock valves of every kind, steam guages, etc. Ring up Telephone 333.

R. J. G. SUTHERLAND.

333 George Street, Peterborough

STORES TO LET.

The following stores in the Market Block, George Street, Peterborough, are to rent:—

The one at present occupied by Henry Best.

Also, the store at present occupied by the C.P.R. Ticket Office will be to rent after the 30th of April.

Apply to Commissioners of the Town Trust. dtf

Removal Notice!

Having leased Store No. 138, Hunter street, immediately under our old offices, we will occupy the same in future, and cordially invite all our old patrons, and the public generally, who want to procure or get rid of anything in Real estate, to favour us with an early call, because, as usual, we always have good bargains for all who want to buy, and buyers for all who want to sell. What more can you ask?

T. HURLEY & CO.

'Phone 276. Near Post Office

DESIRABLE PROPERTIES FOR SALE.

The Executors of the Estate of the late Thomas Henry offer for sale the following desirable properties, viz.,—

Parcel No. 1—No. 294 Sherbrooke street, the homestead, with half acre lot, good dwelling and in a desirable locality;

Parcel No. 2—No. 217 Charlotte street, a two story brick house, opposite the skating rink;

Parcel No. 3—No. 213 Charlotte street, opposite the Methodist church, a good comfortable brick house.

The above properties are all in good localities, centrally situated, and will be sold at moderate prices and on easy terms. For particulars, apply to Mrs. Thomas Henry, 294 Sherbrooke street, or to Myles Henry, at Henry & Orde Grocery.

TENDERS.

Are asked for the purchase of the following properties:—

Cedar Park Gardens, with 10 acres and buildings.

19 acres, adjoining No. 2, school house North Monaghan.

50 acres with buildings, at Fraserville.

25 acres, stone barn, near No. 17 school house, Otonabee.

Vacant ground, North of Townsend street and east of Electric Works.

Vacant ground, corner of Rubidge and Wolfe streets.

Six houses terrace on Rubidge, near Electric Works.

Double house on Park street, near Electric Works.

For further particulars apply to John Bell, Cedar Park.

HOUSES AND LOTS FOR SALE

The properties on our books have been moving off, and others are coming in. We have not all the town for sale, but a large number of its good houses and lots, at reasonable prices.

Two-story Brick Houses from $700.00 up.

Frame Houses from $300.00 up.

Farms all prices.

LINDSAY & MIGHT

Real Estate and Insurance Agents.

GREY LIME

FOR SALE.

100 Jugs different sizes, Stove Lids and Legs, ail sizes, 1200 ft. 3 in. Pipe, at 5c per ft, Rake Teeth, Neck Yokes, Bottles, Bolts Hinges, Shoes, Weights, Show Cases and other things too numerous to mention. Call and see what I have.

WOOD FOR SALE.

Highest cash price paid for all kinds of Scrap Iron.

GEORGE STEVENS.

Phone 273 P. O Box 699

W. A. SANDERSON

JEWELLER
Peterboro', Ont.

Having been appointed sole agent in Peterborough for the sale of the widely-known

Laughlin Fountain Pen

Offers the choice of the two styles as shown in illustrations herewith, equal to any other $3.00 kind, for only

$1.25.

Every Pen Guaranteed.

Everyone who has occasion to use a Pen should try one. Sold only by

SANDERSON
THE JEWELLER
367 George St.

A 10 cent packet of
Wilson's Fly Pads
has actually
Killed a Bushel of Flies

LOST THREE CHILDREN BY CONSUMPTION.

A Mother's Letter and Contribution for the Free Consumptive Hospital.

That "one touch of nature makes the whole world kin" is being shown by the many sympathetic and practically helpful letters that are being received in response to the appeal to furnish quickly the new Free Consumptive Hospital, the first Free Consumptive Hospital in America. A few days since, Sir William R. Meredith, who has kindly consented to receive subscriptions for the hospital, found in his mail a letter from a mother in Hamilton, which reads:—"The enclosed three dollars is a contribution to the Free Consumptive Hospital, being one dollar for each of the three children I have lost by that dread disease."

All over the Dominion families are being broken up by this terrible white plague. Need we wonder that those who have lost loved ones should contribute of their means—much or little—to bring hope and health to others who are suffering in this way, and whose case may become hopeless if help does not come quickly?

Another, signing herself "Let not your left hand know what the right hand doeth," writes Mr. W. J. Gage:—"Enclosed find $1.00 for the Free Hospital for Consumptives. I would like, and if I were able, would give you $100, or make one of ten to give $1,000 each, but I am poor. Though very poor, however, I cannot resist your special appeal, and earnestly desire that you will soon have all the cash you require."

The new buildings are completed, and the trustees are anxious that they should be furnished with the least possible delay, so that response be made to the daily and pressing appeals that are coming to them for admittance. Contributions may be sent to Sir Wm. R. Meredith, Chief Justice, 4 Lamport Ave., Toronto; W. J. Gage, Esq., 54 Front St. West, Toronto; or to The National Trust Co., Limited, Treasurer, 22 King St. East, Toronto.

An Innocent Query.

At a dinner party in England the host introduces to the favorable notice of the company, amid murmurs of admiration, a splendid truffled pheasant.

"Isn't it a beauty?" he says. "Dr. So-and-so gave it to me; killed it himself."

"Ah! What was he treating it for?" says one of the guests.

Life's Disappointments.

"There's a fire!" shouted the boy from the country. "Here come the engines! Let's foller them!"

"'Twon't do no good," said the city cousin disconsolately. "The blamed firemen'll put it out before we can get there."

Rebuffed.

"You have so much address I can hardly be expected to compete with you," said the letter to the envelope.

"Now, don't get excited," replied the envelope, "because you know you can't contain yourself."

Jury Duty as He Found It.

"I hear you were on jury duty all last week."

"Yes."

"Tedious, wasn't it?"

"It certainly was trying."

ADVERTISE IN THE EXAMINER.

OUR NEW G.O.C.

Major-General Douglas M. B. H., Earl of Dundonald, C.B., M.V.O., Who Will Soon Arrive in Canada.

On the expiry of the term of Major-General O'Grady-Haly as General Officer Commanding the Militia in Canada on June 30, Major-General Doug-

EARL OF DUNDONALD, C.B., M.V.O.

las M. B. H., Earl of Dundonald, C. B., M.V.O., who has been appointed, General Officer Commanding the Militia in Canada, will take the reins of the office.

PRESERVATION OF DEAD.

Embalming Process Which Seems to Solve the Problem.

An interesting demonstration was recently given at the examination hall of the Royal College of Surgeons in London of a wonderful machine invented by a Belgian doctor for preserving the dead against the natural law of decay. His apparatus effects a subtle chemical change in the tissues of the dead body which makes it impervious to decomposition. What the change is even scientists cannot exactly say. They know enough, however, to assert that it delayed almost indefinitely the dissolution into dust and ashes. This is the latest as it will be the most useful development in the ancient art of embalming, says a writer in The London Telegraph.

Its method is more wonderful than any yet discovered, because no impious hand need touch the dead. In the more material sense nothing is done to the body by handiwork; it is simply subjected to air heavily charged with the pungent chemical known as formalin. This air penetrates the whole body and in the course of time makes the tissues insoluble and the stomach and other organs sterile. Thus decay is arrested without visceration.

Breaking Up a Witness.

In no way can barristers better display their acuteness than by seeing at a glance the character of the witnesses they are about to examine and by treating them accordingly. Erskine was famous at this. In a case in which he was engaged a commercial traveler came into the witness box dressed in the height of fashion and wearing a starched white necktie folded in the Brummel fold. In an instant Erskine knew his man, though he had never seen him before, and said to him, with an air of careless amusement, "You were born and bred in Manchester, I perceive." Greatly astonished at this opening remark, the man admitted that he was. "Exactly," observed the great cross examiner in a conversational tone. "I knew it from the absurd tie of your neckcloth."

The roars of laughter, coming from every person in the court, with the single exception of the unfortunate witness, which followed this rejoinder completely effected Erskine's purpose, which was to put the witness in a state of agitation and confusion before touching on the facts concerning which he had come to give evidence.—London News.

The World's Swiftest Electric Car.

The electric car pictured herewith was built in Germany with the expectation that it would speed over terra firma at the rate of 125 miles an hour. It failed to do this, but

RUNS 90 MILES AN HOUR.

passengers were whirled along at the rate of 90 miles per hour, which speed has never been equalled or excelled by any other electric car. The car runs over a new electric line connecting Berlin and Hamburg.

A Bicycle Clock.

A clock made of parts of bicycles is the production of an ingenious Frenchman. It is twelve feet high, the framework consisting of one specially made wheel and twelve ordinary ones, all fitted with pneumatic tires. The figures denoting the hours are made of crank rods and are attached to an inner rim. The hands are of the steel piping used for the framework of bicycles. The minute strokes are small nickel spokes, and the top of the clock is a curious arrangement of twelve handle bars. The clock strikes the hours and quarters on bicycle bells.

$1000 Reward.

Merrill, the druggist, of Brantford, makes a standing offer of the above amount to anyone who will discover a better cure for constipation than Merrill's System Tonic. More than 5000 people have been cured of habitual constipation by this wonderful remedy. It is pleasant to take and restores the natural muscular power to the bowels. One 50c bottle cures. Sold by Ormond and Walsh.

EXERCISE AND EATING.

Remember That a Tired Stomach Is a Weak Stomach.

A good dinner at night is necessary for those whose pleasure or work keeps them up very late. But for ordinary folk who dine at 6 or 7 and go to bed about 10:30 only a light wholesome repast should be taken at the end of the day, when muscles and nerves are more or less exhausted.

A "tired stomach is a weak stomach" is a golden rule to remember. Yet how often one hears people say, "I've been rushing about all day and am tired to death; I must have a big meal to make up for it!" You may put the big meal into the stomach, but you cannot make the stomach digest it.

A belief lives strong in the hearts and minds of the majority of mankind, including persons of weak digestions, that a quick, brisk walk taken before a meal gets up an appetite and helps the stomach to digest the food. Now, this is exactly what it doesn't do. Exercise spreads the blood throughout the body. For the proper digestion of food the blood is needed in the stomach. Few realize this important fact.

After a long, exhausting walk, bicycle spin or any severe physical or mental strain take a good half hour's rest in a comfortable armchair or lying on a sofa before you eat a substantial meal.

A Telephone Whistle.

When the earpiece of a telephone receiver is held to the mouthpiece of the transmitter, a more or less shrill tone or whistle is heard in the receiver. This occurs when the apparatus is in good working condition and when the transmitter is on short circuit. This effect is seemingly due to a series of reactions analogous to but much more complex than those which occur in an electric bell when its circuit is closed. A movement of the diaphragm of the receiver toward its magnet tends to weaken the pressure on the carbon of the transmitter, which causes a weakening of the current, allowing the diaphragm to fall away, with the further result that the air column is compressed, increasing the pressure on the carbon again and also increasing current strength, whereby the diaphragm in again attracted, and this action is repeated over and over again.

The Human Mouth.

It has been discovered that the human mouth is slowly but surely and steadily moving toward the left of the face, which will in time bring it somewhere in the neighborhood of the left ear. All the five great races of man have an uncontrollable tendency to eat only with the teeth which grow from the left jaws. This wears out the left teeth more rapidly than those on the right side of the mouth, and this in turn gives the upper and lower jaws an inclination toward the left.

It is the expressed opinion of many scientists who are foremost in the world's roll of professional honor that in the course of time the mouth from causes above mentioned will have completely changed its position and that it will then be situated rather nearer the left ear than to the nose.

Oriental Rugs.

"Oriental rugs," says a New York dealer, "are nearly as standard as gold. When an auctioneer sells you one for $200, you may think you are getting it cheap, but you can get it at about the same price from any reputable dealer. Every rug house has its agents at auctions, who pay mighty close to the market price for the genuine article. When you have had an oriental rug for ten or fifteen years, it is worth more than when you bought it, provided it is in good condition. It is then an antique. When you hear of any one buying secondhand oriental rugs at about one-third or one-quarter of their value, you may safely wager that they have been patched."

Relay Remonstrance.

Johnny and Harry had been left at home with their big sister, mother having gone out.

At bedtime they wanted to "stay up for mother," but their sister relentlessly put them to bed. Harry maintained a stolid indifference, but Johnny cried lustily.

Their sister listened at the foot of the stairs, hoping they would soon be good.

At last Johnny stopped, and the listener heard him say: "You cry a bit, Harry. I'm tired."

Right Arm Most Hurt.

Experience indicates that accidents are far more likely to occur to the right arm and leg than to the left. Further evidence of this fact is supplied by the makers of artificial limbs. They dispose of many more appendages to the right side of the body than to the other.

Statistics show that in fifty-four cases out of a hundred the left leg is stronger than the right.

Domestic Amenities.

"Your papa likes dogs, I see," remarked the visitor.

"Oh, no!" replied the boy.

"Then why does he keep so many about the house?"

"I guess it's 'cause mamma doesn't like 'em."

Library Improvement.

Castleton—I have been making some big improvements in my library.

Clubberly—What have you been doing?

Castleton—Oh, giving away a lot of books.

Hard on the Hack Business.

That great discovery made by a Brantford druggist and known as Four T's does away with hacking and coughing in two days. As a lung tonic and lung tissue reconstructor it has no equal. Children take Four T's and it cures whooping cough and croup. Price 25c per bottle. Sold by Ormond & Walsh, druggists.

Cartoonists Abroad.

E. T. Reed, the cartoonist of Punch, in a recent address in London, contrasting the freedom enjoyed by cartoonists in England with the lot of their brethren in foreign countries, said that in Turkey he understood the average life of a cartoonist was one week. In Germany they dare not meddle with a single hair of the kaiser's mustache.

Mrs. Darnley
(Late of Stitt's, Toronto.)

Here are a pair of sure-to-sell Fancy Straw Braid Hats, quite new and exclusive:—

The Flop Hat with garland of very natural roses around crown. Light, novel effective.

Japanese Straw Hat, roll brim, trimmed with silk sash draping, very becoming for Misses.

The very latest ideas are incorporated in our Hats, yet the prices are particularly modest.

No. 124 Hunter Street.

WANTED.

Rail Road Ties and Cedar Poles.

Standard Railroad Ties and 30 foot Cedar Trolley Poles. Address, giving description and prices, F. O. B. Cars, Peterborough, Ontario.

JOHN CAMPBELL
P. O. Box 338, Peterborough.

TO PAINTERS.

Tenders will be received up to the 30th of May for the

Painting of the Exterior of the Chemong Park Hotel

Painting to be commenced not later than the first week of June, next. The lowest or any tender not necessarily accepted. Particulars on application to the undersigned.

L. G. FOBERT,
Proprietor.

Bridgenorth, May 21 1902. 6d119

The Server.

Cholly—Me fawther served in the army, you know.

Helen—You don't say! Did he serve rations, drinks or newspapers?

Embracing a Good Deal.

She—Oh, you treasure!

He—No, dear; I'm the treasury; I hold the treasure.

Saved In Installments.

A couple of Scottish ferrymen rowing a somewhat dandified Englishman out to a steamer at one of the Clyde watering places saw to their consternation the man tumble over the gunwale of the boat into the water.

The foremost ferryman dropped his oar and made a grab at the man as he rose to the surface, catching him by the wig, which came away in his hand.

Throwing this into the boat impatiently, he made a second grab, catching the collar of his shirt, when the collar and front came away in his hands.

Casting these away from him in great disgust, he cried, "Man, Donald, come here quick and help's to save as muckle o' this man as ye can, for he's comin' awa' in bits!"

Chinese Women Menders.

In nearly every city in China women are to be found sitting in the streets busily plying their trade as menders of clothing. Their knowledge of needlecraft is generally limited to what is called "running," and therefore they are not much patronized by English or American travelers. They are, however, never without patrons among Chinese tradesmen, who are often natives of other districts and have no one else in the city to mend a rent for them, their wives and children being left at home. For this class of customers the skill of the itinerant sewing woman is sufficient, and to them it is a great convenience to have the necessary repairs rapidly made while they stand by and wait.

Knocked Into a Cocked Hat.

The expression "knocked into a cocked hat" is familiar to every one, but perhaps its origin is not so generally known. Cocked hat was a variety of the game of bowls in which only three pins were used, set up at the angles of a triangle. When, in bowling tenpins, all were knocked down except the three at the corners, the set was said to be "knocked into a cocked hat," whence the popular expression for depriving anything of its main body, character or purpose.

Stops the Cough and Works off the Cold.

Laxative Bromo Quinine Tablets cure a cold in one day. No cure, no pay. Price, 25c. m-w-f

ONE OF NATURE'S LAWS.

Action and Reaction That Produce a Fit of the Blues.

Probably in two cases out of three the blues are caused by one's physical state. If a man has overworked or has been under any unusual strain or excitement or has worried a great deal or has been for a while in a state of joy and elation—all of which require an expenditure of energy—he is very likely to have the blues and to be in low spirits by way of reaction.

The body is a machine which can do a certain amount of work and no more. If it does a great deal today, it must do less tomorrow and thereby make up for today's extravagance. If a man takes one glass of whisky, the slight stimulus that he feels will be followed, as night follows day, by an exactly equivalent sinking of the spirits. If he has been thoroughly and gayly drunk, his recovery will be attended by corresponding melancholia and misery.

When a man has the blues, he ought to consider that he is merely an exponent of one of nature's laws and that he has no right to harass others with complaints. Some men are not pleased unless they communicate their unpleasant moods to all about them. They become sulky and cross with their wives and children, and they throw a gloom over their household. Such conduct is very selfish.

A man in the blues ought to take some pills and a good long walk all alone or with some companion of steadfast cheerfulness. Lucky it is for him if he has a wife who will not be downcast and who can restore him to cheerfulness without spoiling him.—San Francisco Bulletin.

Funny Signs of the Times.

Some persons find as much fun in reading signboards as others do in reading the comic papers. Here are a few oddities reported by observing travelers, the first of which evidently was displayed in front of a butcher's shop:

"I kill myself every Tuesday and Friday."

"Take notis when this board is out of site the river is dangerous."

"Widow with large family wants washing by the week."

"Ladies and gents sold and healed."

"This is the old shop just come from above."

"A large stock of ladies' hose, pure cashmere, to be cleared 25 cents the pair. They won't last long at this price."

"Abominable belts made to order."

"Closed for the day owing to funeral of proprietor's wife and who will carry on as usual tomorrow morning."

The Agony of Sleeplessness.

Did you ever pass a single night in wakeful misery, tossing and rolling in bed, trying in vain to sleep and long-for morning to come? Can you imagine the torture of spending night after night in this way, each succeeding night growing worse and worse? This is the most dreadful symptoms of Nervous Exhaustion and Debility. You can be gradually and thoroughly cured of Sleeplessness by the upbuilding influence of Dr. Chase's Nerve Food. It cures in nature's way, by creating new nerve cells and restoring lost vitality.

One's Plain Duty.

"There has been an awful lot of talk about 'plain duty.' What does it all mean?"

"That depends upon who uses the phrase. One's 'plain duty,' according to his own idea, is what he wants to do, and, according to the ideas of others, it's what he doesn't want to do."

Dr. T. Popham McCullough
EYE, EAR, NOSE AND THROAT.
OFFICE:
Corner George and Murray Sts., Peterborough.

Children's Aid Society

Incorporated by Act of Legislature, 1888.

Information requested. The information kept strictly private.

GEORGE COCHRANE, Agent.

Office,—Division Court Buildings. Office hours—11 to 12. Children for adoption.

Edwin Elcome
TAXIDERMIST.

Dealer in Eyes, Artificial Leaves and Frosting, also importer of Foreign Birds and Skins from all countries.

Birds, Animals, Fish and Snakes stuffed and mounted in and out of cases in the best life-like style at lowest prices. DEER'S HEAD A SPECIALTY. A stock of Foreign and Native Birds always on hand for sale.

RESIDENCE:—176 Harvey rest Peterborough.

Mrs. G. Vinette's Hair Preparation

Cures Baldness, Gray Hair, Irritation of Scalp, Eczema, Removes Dandruff, Restores Gray Hair to Natural Colour, Stops Falling Out, etc. Guaranteed in all cases. References if required.

Residence, 668 Reid Street, north of Wm. Hamilton Mfg. Co's. Works, Peterborough.

READ THIS.

$700.00 in the Bank will yield you $21.00 per year. We can give you better security and a return of over $71.00 per year, for the same money. See cards in our office window for other profitable investments. Choice Building Lots, Houses and Lots, Gardens and Farms for sale.

Phone 376. **T. HURLEY & CO.**
Near Post Office, ground floor.

FOR SALE.

$1200.00 will buy a Two Storey Brick House, in good locality. Terms to suit purchaser. Apply to

H. C. STABLER, 804 George St.

Flavouring Powders.

While they last, we intend selling a full 25c package of our Non-Alcholic Flavouring Powders, for 15c, prepaid, to any address. Any variety. Superior to liquids and are soluble in water, milk, or syrup, or can be mixed with dry flour. Only a limited quantity will be sold at this price. Order at once. The DOMINION SUPPLY CO., Springville, Ont.

HORSEBACK EXERCISE.

Inspection Invited to my New Stock of Riding and Side

SADDLES.

Exceptional Inducements in the Most Dependable Outfits.

SUMMER RUGS AND DUSTERS
Something Decidedly New and Nobby.

SINGLE BUGGY HARNESS

If you are thinking of buying a New Set of either Light or Heavy Harness I have some immensely good values worth your attention.

B. SHORTLY Sign of the Horse at the Door, George Street.

Prepared for Summer with an abundance of first-class COAL and WOOD for all purposes. Yard is well stocked with Lumber, Shingles and Building Material, Portland Cement and Grey Lime.

R. HICKS & CO. 'Phone 48. Rathbun's Old Stan Corner Murray and Bethune Streets

ABOUT SILK

Sewing should be one of woman's greatest pleasures, but it is too often made drudgery by innocently using a cheap and unsatisfactory silk. Corticelli sewing silk is by far the highest product that can possibly be manufactured although it costs no more than other kinds.

Corticelli

THE IMPERIAL LIFE ASSURANCE COMPANY OF CANADA

ISSUES ONE OF THE MOST LIBERAL POLICY CONTRACTS, CONSISTENT WITH SAFETY AND EQUITY

W. C. MORROW, Agent
OFFICE—437 GEORGE STREET, Peterboro'

Ale Often Does One More Good Than Physic

That is, if it is the right kind of Ale. Those who know insist upon having the Pure Hop and Malt Drinks. Sold by all dealers, and brewed by

Toronto Brewing Co
Simcoe St. Toronto

GOUGH BROS.

375-377-379 George Street, Peterborough.
CLOTHIERS, HATTERS, SHOEMEN and GENTLEMEN'S FURNISHERS.

WARMING UP

For Election Day, May 29th.

This is the last week of the election campaign. The probabilities are that the weather man will give it to us "good and hot," and that the political excitement will increase the temperature. To help to warm things up, there will be

A GRAND RALLY AT GOUGH'S.

Every day from 8 in the morning until 7 in the evening the burning question of

LIGHTWEIGHT CLOTHING

UNDERWEAR, HOSIERY, NECKWEAR, SHIRTS, HATS, CAPS and FOOTWEAR will be ably discussed at Gough's. We have a great "surplus," and Ross and Whitney supporters can be fitted with anything they require from head to foot.

ELECTION HATS!

Select from Gough's Hattery, and you'll get the latest blocks. Remember the boys—the coming voters. Our unparalleled sale of Boys' Clothing will be continued all this week at the same Record-breaking Reduced Prices.

WE'RE MAKING THINGS HUM AT GOUGH'S : : :

TULLY & MERRELL, Managers.

Ladies

We have the latest styles in Collars, Ties, Belts, Neck Ribbons, Chatelaine Bags at the lowest prices.

MRS. JAS. BYRNE
Ladies' Hair Works, - - - 424 George St

HATTON & BRADBURN.
Office, 297 1-2 George Street.
Barristers, Solicitors, Notaries Public
G. W. HATTON. G. H. BRADBURN

FIRST OF JULY.

A Field-day of Sports to be Held in aid of St. Joseph's Hospital.

A field day of sports given under the auspices of the Total Abstinence Society, will be held in the Separate school grounds, Murray street, on the first of July, replacing the annual picnic held on that day in aid of St. Joseph's Hospital.

Palmer's Hammocks.

The ideal hot-weather hammock is Palmer's Arrawana Hammock, acknowledged the best made for the least money. Full line now in stock at the Peterborough Bookstore. Come in to-night and buy a hammock and some holiday reading for a couple of day's recreation

A. H. Stratton & Co.

MR. STRATTON'S NORTH COUNTRY MEETINGS.

Afternoon and Evening Addresses to the Electors.

Mr. Stratton's Services to the North Country—Satisfaction Expressed by Settlers—Benefits of Watchful Representation Appreciated.

On Friday evening and Saturday afternoon and evening, Mr. Stratton and Mr. F. A. Anglin, addressed the electors of Galway and Cavendish at well attended meetings, and incidental to the addresses on general provincial topics, addresses were also given by prominent electors expressive of appreciation of Mr. Stratton's universally satisfactory representation given these and other northern townships.

AT UNION CREEK.

At Union Creek on Friday evening Mr. Charles Coben occupied the chair. In opening the meeting he said that the last time Mr. Stratton had appealed to the electors for support, he had done so as an ordinary member of the House, but it was now their proud privilege to welcome him as a member of the Government charged with administration of one of the most important departments. Galway had always supported Mr. Stratton well because he had been as untiring as he was successful in his efforts to serve his constituency, and there was not a man in the township but fully appreciated the successful efforts he had made to improve the conditions that had existed prior to his becoming the representative for West Peterborough. Fifteen years ago the condition of the settler in that township was not as comfortable as it is to-day. If Mr. Stratton's traducers in Peterborough at the present time had been in this locality fifteen years ago, and had seen the difficulties to be overcome, the immense improvement would be appreciated even by those who are now finding fault. (Applause.) Of course it was not to be expected that everybody would be satisfied. No man could satisfy everybody, but as a whole, Mr. Stratton could not be expected to do more than he has done. Our roads were in excellent condition, and Mr. Miller would find no difficulty in travelling through the township of Galway when he came up here. If he had visited the locality years ago, and had to contend with the difficulties experienced by the settler at that time, he would have a good idea of what had been done. He, however, supposed that Mr. Miller must find fault with something, but whatever he might say in other parts of the riding, he would not find depreciation of Mr. Stratton's services a very profitable subject for discussion where the facts were known. He had heard that Mr. Miller was making charges of corruption with regard to the spending of the money appropriated for the roads. They all knew how false these charges were, as the settlers themselves had done the work, and had done it well. It was an insult to the men who had done the work to say that money had been paid for work that was not properly done. Besides the great benefit to the township from the improved condition of the roads, they were also glad to have the employment on the road work, and it was useless to say that the money had been wrongly expended, as it would be apparent to anyone that they were only acting in their own interests in seeing that the work was properly done. They also appreciated the fact that the burden of taxation was less by fully one half than it would have been if they had not received the assistance in connection with their roads that Mr. Stratton had been the means of securing for them. In this way the settlers were benefitted; they had the employment in connection with the work; they had the improved roads when the work was completed, and if Mr. Stratton had not undertaken to help them, they would not have had the roads that they had to-day. He concluded by urging every man to vote as he believed to be in his own best interests and the interests of the township and riding, and if they did so with this end in view, there was no doubt that Mr. Stratton would have their unanimous support on the 29th of May. (Applause.)

The addresses of Mr. Anglin and Mr. Stratton that followed, and the enthusiastic reception of the latter showed that the electors were heartily in sympathy with his candidature, and deeply earnest in their determination to retain his services.

AT FORD'S SCHOOL HOUSE

in Cavandish on Saturday afternoon, Mr. Austin J. Ford occupied the chair. He stated in his introductory remarks that he had read the report of a speech given by Mr. Miller in the Township of South Monaghan, in which he charged that money had been wrongfully expended on the roads in the north country. He could say that so far as the township of Cavandish was concerned, every dollar appropriated was fairly expended, and if Mr. Miller wanted to drive over the Monck road and up through Cavandish, and from Cavandish through to Swamp Lake, and in fact in any direction he might choose to go, he would find good roads through parts of the country that were unbroken forest when Mr. Stratton first sought election as the representative for the riding. (Applause.) Now the settlers were able to get their products to market with the greatest of ease compared to the tremendous difficulty experienced some years ago. Now they could travel through Cavandish and Galway along roads second to none, in any of the older settled townships. (Applause.) It was a great matter of satisfaction to the people to know that in any direction they wished to travel whether to Gooderham or Peterborough or other places, they drove over excellent roads, and they appreciated the way in which the facilities for travelling had increased since Mr. Stratton became their representative. He knew the people of Galway and Cavandish set a proper value upon the great services Mr. Stratton had rendered to the northern townships in common with all portions of the riding, and would give him their solid support on polling day. They had helped to make him a member of the Government, and they would help to retain him in his position. (Hear, hear.) Mr. Stratton had given important assistance to improve the condition of the schools, and had assisted privately in many ways to improve the condition of many of the settlers, and the only matter for regret was that so many were away at the present time, and that the vote would not be as large as it would have been if the election had come at another season of the year. However, he was certain that the vote polled would be satisfactory to Mr. Stratton on the 29th. (Applause.)

AT SWAMP LAKE,

Cavandish, Mr. M. Mansfield presided at the meeting in the evening. He said that he desired to make a few observations with regard to the statements that were being made by Mr. Miller and his speakers with regard to the expenditure of the road money. It was being said in other parts of the riding that the money that was spent in the back townships was being squandered and that great corruption prevailed. He asked the electors where the corruption that had been charged was committed. They all knew the amount of money that was appropriated, where the work was done, and by whom the money was expended, and it only required a reference to the pay sheets to show that the money had been properly spent and in the best interests of the locality. He was surprised that statements of this kind should be made as everyone present knew that there was no truth whatever in the assertions. The settlers themselves had expended the appropriations and had done the work, the roads that were improved were in Galway and Cavandish and the improved condition of the highways was proof enough that the money had been laid out to good advantage and the work faithfully done. A comparison of the conditions that existed fifteen years with conditions as they were to-day would show the immense improvement that had taken place since Mr. Stratton was first elected. The hills that have been cut down, the bridges that have been built and the roads that have been opened up, all testify to the great efforts that had been put forth for the development of the northern part of the riding, and it ill became anyone to say that there was corruption or misspending of money in that township. It was a reflection on every elector in Galway to say that the money had been wrongly expended. The people had done the work themselves and knew just how the money had been spent and they would resent these reckless charges that had been made with a view to influencing the electors in some other portions of the riding who were not in a position to know the real facts and the extent of the misrepresentation. If Mr. Miller desired to see who expended the money and who obtained it he (the chairman) would be glad to show him duplicate copies of the pay sheets at any time, where he could see the names of the men who did the work and the exact amount expended by each. Such false statements as had been made in regard to these matters would only recoil upon the heads of those who made them when the facts became known. (Applause.)

The whole series of meetings showed by the words of the settlers themselves, that the wild charged of improper expenditure of public money and unsatisfactory value for what was expended, existed only in the minds of those who made them to advance party interests.

ANOTHER ROORBACH.

The Mail and Empire and the Review are making desperate attempts to read Mr. Stratton out of the running. One day they have him disqualified, and rendered ineligible; another day some other roorbach is invented. But these journalistic builders of mares' nests, will find, as the fact is, that they are simply mares' nests, and nothing more, and that their efforts to create prejudice against Mr. Stratton will avail them nothing. These two organs are strong on everything but fair argument — when it comes to wild cat stories and baseless charges they are champions without successful rivals. The cause is weak indeed that needs such propping.

Is it a capital offence to shovel snow in Peterborough? Come and hear the point argued at the Mock Trial in Charlotte street S. S. Hall Tuesday evening, May 27th. Admission 1ic, two for 21c.

Established Half a Century.

EVERY PAIR OF THE

GEO. A. SLATER SHOES.

Is a walking example of the perfection reached by the right kind of Shoe making.

Every pair is made on hygenic principles and on special lasts.

Only leathers of proven worth are chosen for the Geo. E. Slater Shoe.

Particular people are easily fitted, because it's the kind of Shoe that accommodates the tender spots of the feet.

For gentlemen with tender feet the Geo. E. Slater Shoe is a favourite.

J. T. STENSON

George Street, Next to Corner of Simcoe Street.

Go-Carts AND Baby Carriages

NEW DESIGNS NEW STYLES BEST MAKES

The season of Baby Vehicles is now at hand. We want to impress the fact upon the minds of mothers that if you buy a carriage at the Peterborough Bookstore you get the best made.

Our reclining Go-Carts and Baby Carriages have the finest reed bodies in new and graceful designs. Some are upholstered in dainty shades of damask and tapestry, or in silk plush.

Vehicles are supplied with foot brakes and other modern improvements, Many have lovely parasols of satin or sateen, with lace covers.

We suggest early choice as there will be a rush now for such unusual bargains.

A. H. STRATTON & CO.

417 George Street. 'Phone 285.

Mark Your Ballot for Stratton and Ross.

Daily Examiner.

TUESDAY, MAY 27, 1902.

ROUSING RALLY FOR STRATTON.

His Large Committee Rooms Thronged Last Night.

Enthusiastic Gathering of Workers—The Brightest Prospects of Success Both in East and West Peterborough and the Province—Stirring Address by Mr. Stratton.

There was an unprecedentedly large and enthusiastic gathering in the Liberal Committee Rooms last night, when Mr. Stratton was present to meet his supporters who have been doing such splendidly effective work in this campaign. The rooms, large as they are, were crowded to the doors, and standing space was at a premium. The most gratifying reports were presented and everything points to a great victory on May 29th.

Mr. Stratton briefly addressed the assembled workers. He spoke in the most confident terms of the splendid prospects of success for the Government candidates in both East and West Peterborough. And the outlook in the province was declared to indicate in no doubtful way the certainty of the triumphant return of the Ross Government with a strengthened majority. He urged his supporters to continue the good work they had been doing for two days more, to look well after the vote, and see that it was polled early, and there was no doubt that on Thursday night they would be rewarded by a triumphant success. Mr. Stratton also referred briefly to the new mare's nest that had been discovered in regard to his disqualification in connection with the printing of the ballots. Those who urged this claim would find that their new mare's nest, like the numerous roorbachs put in play in the last hours of the fight, had nothing in it.

The Westminister Abbey Choir Concert

The management of the Peterborough concert, to be given in the George street church Wednesday evening, May 28th, by the Westminster Abbey Choir, wish the public to note the following, which is made known in order that those attending shall have the fullest possible opportunity of enjoying this rare musical treat: The admission fee is 25 cents to the gallery and 35 cents to body of the church. It will be understood that each 35 cent ticket will entitle holder to seat, as no more tickets will be sold than the seats in the body of the church will accommodate. Doors will be open at 7 o'clock p.m. The concert will begin at 8.15 o'clock. No admission will be permitted during the performance of a selection.

CENTRAL CHARITY BOARD

Regular Meeting was Held Last Night—The Accounts.

A meeting of the Central Charity Board of the Town of Peterborough was held on Monday night. There were present, Messrs. R. Innis, chairman, W. Stock, W. Aldridge, H. Bush, F. W. Miller and W. Kemp.

The following statement of aid given since last meeting was presented:

Groceries	$11 00
Wood	2 00
Tickets	1 95
Sundries	3 00
Total	$17 95

Total amount of aid given since January 1st, 1902, $649.98.

The following accounts were presented:—

A Allison	36 00
Peter Connal & Son	6 00
Curran & Goheen	2 00
W F Gardner	2 00
F Collins	6 00
W Bunton	1 95
Mrs. Wainwright	4 00
N Routley	4 00
R C Braund	5 00
James Sutherland	3 00
H P Kennedy	3 00
W Bradshaw	4 60
Kernigan & Gordon	7 00

The Board then adjourned until the evening of Monday June 30th, 1902.

Ladies' Auxiliary.

The regular monthly meeting of the Ladies' Auxiliary of the Y.M.C.A. will be held in the building on Thursday, 29th May, at 3.30 o'clock. All members are requested to be present.

Here in Full Number.

Owing to a rumour which said that the famous Westminster Abbey Choir would not be represented at Peterborough by the full strength of the organization, Mr. G. W. Mulligan yesterday wrote the manager and received the following telegram:—

Toronto, May 26th.

Westminster Abbey Choir, in full number of party will arrive in Peterborough Wednesday morning, mailing programme this afternoon.

STEWART HOUSTAN.
Manager Massey Hall.

A Popular Excursion.

At a meeting of the Stanley Piano Company Employees, last night, it was decided to run their annual excursion to Jubilee Point on Saturday, June 14th, and an energetic committee was appointed to arrange the details, with Mr. Joe Halpenny as chairman and Mr. G. L. Hay as secretary. The steamer City of Peterborough has been engaged for the occasion and will leave the Wolfe street wharf at 2 p.m. on the date indicated. The 57th band will be in attendance. Last year the excursion was most successful and the surplus was kindly handed over to one of the town charitable institutions.

Is Your Piano in Tune?

The change of season affects pianos as well as everything else. Mr. Geo. Gumpricht, practical piano maker and tuner, with twenty-eight years' experience, attends to all orders left at Mr. H. S. Macdonald's drug store.

Foresters' Church Service

The annual church service in connection with the Canadian Order of Foresters in Peterborough will be held on Sunday, June 1st, in St. Paul's church, at 7 o'clock p.m. Members will assemble at the Foresters' Hall, Simcoe street, at 6.15. A full attendance of the members is requested. Visiting members are cordially invited. W. J. Hooper, D. D. H. C. R. 3t

Flowers for Garden and Window.

I have a royal show of flowering, potted and bedding plants, including the best known varieties. Splendid display of brilliant Salvias, fine, large plants; finest strains of Pansies, unrivalled for diversity of colourings and markings; showy Pinks, Petunias, Coleus, Geraniums, etc. Everything appropriate for filling and decorating hanging baskets and vases. Wedding and funeral designs supplied. Jos. H. Cobb, Aylmer st. greenhouses. Open till 10 o'clock at night. Phone 132.

GOLF BALLS—that is all good makes—we keep. Most of them sell at 25c. A lower priced one won't stand.—The Salisbury Co.

RICHARD HALL & SON

PETERBOROUGH'S MODERN STORE.

Dress Goods, Silks and Trimmings

This Store is the acknowledged headquarters for these goods. Everything desirable and up-to-date can be found here, the accessories as well as the goods for the outside. Peterborough ladies demand them, this store supplies them.

DRESS GOODS

All the very latest effects in Eolines, Crepelines, Violas, Henriettas, etc. The new colours as well as the new materials, in the soft clingy goods that are so desirable just now for the style of dresses now in vogue, and our prices are particularly low.

HOMESPUNS

If you want a Tailor-made Suit, that is a coat and skirt, we have the very thing you want and we can save you a considerable sum on the price of a suit. We show an elegant quality homespun in medium and dark grey, all wool, 54 inches wide, at **75 cts.** a yard. We think it equal to anything we ever showed at $1.00.

SILKS

This store makes a specialty of Silks. We sell reliable Silks, and that means something just now when Taffeta Silks are so much in demand. Our Taffeta Silks give satisfaction every time. We show a grand collection of colors as well as a big range of Blacks. In Blacks we start at **50c.** and they run to **75c, 85c, $1.00, $1.25** and **$1.50** per yard. They are Bonnets celebrated Silks and means every yard of them guaranteed to give satisfaction, or money refunded. We also show a fine assortment of the heavier makes of Silks for dresses in Gros. Grains and Peau de Soie at **$1.00, $1.25, $1.50, $1.75** and **$2.00,** the best values we ever have shown. If you want Silks buy them where you can get reliable makers goods.

DRESS ACCESSORIES

That is all the necessaries required to make up a dress properly from the threads to the trimmings. Nowhere in this district can you find such an assortment. All qualities and all prices here.

RICHARD HALL & SON DIRECT IMPORTERS. 130, 132, 134 SIMCOE STREET

GOING OUT OF FURNISHINGS

TAKE ADVANTAGE OF IT AND SAVE MONEY . . .

In order to give our rapidly-increasing Tailoring business our undivided attention, we have decided to clear out our Furnishings. To do so quickly, means a big sacrifice, which we are prepared to make. SPECIAL LINES AT HALF PRICE.

ALL FURNISHINGS AT COST AND UNDER **H. E. BRADLEY & CO.** HIGH-CLASS TAILORS AND HABERDASHERS, 353 GEORGE STREET.

THE STORE THAT NEVER DISAPPOINTS

Cressman

ARTISTICALLY PRETTY

Wash Fabrics

A FULL STOCK OF THE LATEST AND FINEST NOVELTIES OF THE SEASON.

In the whole range of textile manufacture there is no class of Goods that has made more rapid progress towards artistic prettiness and daintiness and a high standard of trade than Wash Fabrics. They would almost seem to rival in this respect the hitherto peerless beauty of Silk. This season they are prettier and more dainty than ever. In confirmation of this, we invite inspection of our present collection, which embraces a full stock of the latest and finest novelties—

Prices 5c to $1.00 per Yard

WASH SUITS, BLOUSES, SKIRTS, Etc.

Perhaps the finest collection of these goods ever shown in town is here for your inspection. Popular favour has been extended to a marked degree to this Dept. The new and catchy ideas meet with instant favour. See our natty style in Blouse Waists

Prices 25c to $8.00

Cressman

385 GEORGE STREET. 'PHONE 171.

PERSONALS.

Mr. S. T. Andrew has returned from Port Hope.

Mr. Jack McFadden returned from Port Hope yesterday.

Mr. Harry H. Halpin, Toronto, spent the 24th in town.

Mr. Peter Corkery was up from Campbellford yesterday.

Mr. Dick Choate was in from Warsaw yesterday on business.

Mrs. George Horkins of Campbellford, was in town yesterday visiting friends.

Mr. D. Snell has been spending the last few days in Port Hope.

Mr. and Mrs. A. A. Cox have returned from a trip to Ottawa.

Miss Rachael Thompson, of Port Hope, is visiting friends in town.

Miss Pearl Faint was the guest of Miss Donnell at Stony Lake for the holiday.

Mr. W. J. Holborn has returned from a most enjoyable trip to the Holy Land.

Mr. and Mrs. F. J. Cocks, of Toronto, are in town the guests of Mr. W. S. Cocks, Aylmer street.

Miss Eva Tangney returned to Campbellford yesterday after a short visit to her parents in town.

Mr. and Mrs. T. J. Joy, Ashburnham, have returned after spending a few days with their son, at Kinmount.

Mrs. J. L. Hughes, of "Park Place," has gone to Port Huron on a month's visit to the family of her brother, Mr. Andrew Sloan.

Mrs. Jas. Elliott, Lindsay, and Mrs. Howard Benfields, Galveston, Texas, spent the 24th with Mrs. Staunton, Benson street.

Miss Kate and Miss Frances Cocks, daughters of the late Capt. Cocks, of Muskoka, are in town the guests of Mr. W. S. Cocks, Aylmer street.

Mr. and Mrs. William Barraclough, and children, Orillia, spent the holiday with Mrs. Barraclough's sister, Mrs. T. J. Bhois, 249 Stewart street.

Dr. Andrew Scott has returned from a trout-fishing trip in the vicinity of Uxbridge. He leaves next week to take up his residence permanently in London.

Miss Roper, who graduated at the head of her class from the Victoria Hospital, Montreal, is taking a post-graduate course at the Johns Hopkins Training School for Nurses.

Mr. R. J. Waller arrived home from Souris, Manitoba, on Sunday night, where he has been engaged in superintending the spring farming operations on his extensive farm in that district.

Minden Echo: "Mr. S. J. Dickson and family left here this week to take up their residence in Peterborough. The removal of Mr. Dickson, who was born and brought up here, and was a wealthy and progressive farmer, is a distinct loss to Minden."

Mr. Taylor Crowe, son of Mr. J. J. Crowe, of Dummer, has been chosen as one of the representatives from the 14th Durham Field Battery on the Coronation Contingent. Mr. Crowe is a fine specimen of young Canadian manhood. He weighs 180 pounds, stands six feet high in his socks and for two years hand running carried off the ten dollar prize for being the handsomest trooper in camp. He is also well equipped in a military sense to secure a place on the contingent, holding a first class "A" certificate from the Cavalery School at Quebec and the same qualification from "C" school, Kingston.

CUSTOMERS...

always find it a great pleasure to look over our hosiery stock, for it is always kept so full, so complete and fresh that they get just what they want and as they like it. Our stock is turned over so rapidly that we are always in touch with the latest style.

Our Ladies Cotton Hose at 5c, 10c, 15c, 20c, 25c, are exceptionally good value.

And we are always accorded first place in Cashmere Hose.

Our embroidered Hose are very pretty from 20c. up.

PORT HOPE KNITTING WORKS

Telephone 220.

NEWS NUGGETS.

—Fire did $50,000 damage at Springfield, Ont.

—Hastings and Norwood observed yesterday as Victoria Day.

—It is doubtful whether there will be a Dragoon camp this summer.

—The Chief has a pair of lady's kid gloves for which he would like an owner.

—Mr. H. A. Calvin, M.P., was robbed of $300 by a pickpocket at Kingston.

—Mr. E. H. Henry, of St. Paul, has been appointed chief engineer of the C.P.R.

—A whole battalion of Turkish troops is reported annihilated by rebels in Arabia.

—Messrs. Forepaugh and Sells Bros.' circus will visit Peterborough on July 8th.

—The Westminster Abbey Choir will appear in the George street church to-morrow night.

—The steamer North Star will not commence her regular trips down the Otonabee until Coronation Day.

Mr. Donell's trim steam yacht, "Mayflower," made her first trip of the season to Stony Lake on the 24th.

—Rev. Father Traher, late pastor of St. Mary's church, London, Ont., was buried in St. Peter's cemetery.

—Mr. A. Hoffstetter, a young German from near Stratford, was killed by the Buffalo express between Burlington and Bronte.

—Superintendent Primrose and Constable Winter, of the Northwest Mounted Police, are in London, recruiting for the force.

—Mrs. Wm. Hendrie laid the corner stone of the new Home for Nurses which she is building in connection with the Hamilton Hospital.

—A citizen was up at the police court this morning charged with not having a tag for his dog. The case was enlarged until to-morrow.

—The United States offer of a war ship to convey the remains of Lord Pauncefort to England, has been accepted by the British Government.

—The work on the Crystal Block, which was destroyed by fire some time ago, is progressing rapidly and the new building promises to be a handsome one.

—A military balloon was struck by lightning near Augesburg, Bavaria. It exploded, and its only occupant fell 500 metres, breaking both bones in both feet.

—The election returns will be announced on the market square on Thursday night by means of limelight views thrown from the rear of the Times office.

—The Montreal City Council, has cided to accept Mr. Carnegie's offer of $150,000 towards a public library building, provided the city city contributes $15,000 a year.

—The Canadian Government is sending lumber to St. Vincent. It will go in bond to Norfolk, Va., and from there will be carried by a collier of the United States navy.

—The regular weekly meeting of the 57th Regiment will take place this evening. It is not likely that there will be a march out, but every member is asked to be on hand as the date of the annual inspection is not far off.

ANDERSON'S COMMITTEE ROOMS, in Ashburnham, open to-night and each evening until after the election.

SPORTING PASTIMES.

LACROSSE.

The Athletics and T. A. S. had an elegant practice last night.

An effort should be made to get Millbrook up to Peterborough for a practice match.

Lou. Dobbin, formerly of town, played with the Cobourg team in Millbrook on May 24th.

Mr. R. M. Glover intends playing with the Port Hope team this season.

Last night was a little cool for lacrosse practice, although there was a good turn out.

Port Hope opened the season on Saturday by defeating the Toronto Shamrocks by the score of 13 goals to one. Jack McCabe and Ernie Wasson figured on the home division of the Port Hope team.

Orangeville won from the Tecumsehs yesterday by four to three.

Belleville defeated Madoc yesterday by 10—0. Belleville should be invited to Peterborough for a game.

CRICKET.

The Colts Cricket Club played an all day match in Campbellford on Saturday, which resulted in the Colts winning out. Campbellford players left the field at 5 o'clock, claiming that the rain was such that the game could not be continued. Campbellford went first to bat, and were retired for 72 runs, of which Blute got 24 and Platt 17—not out. For Peterborough Boucher's bowling was a feature. He took eight wickets, most of them clean bowled. In their first innings the Peterborough boys made 57, Walkey playing very steadily for eleven and Lundy for 23—not out. Campbellford, in the 2nd innings, scored 62, Boucher again securing most of the wickets. In Peterborough's second innings the boys had hit out well, making 65 runs for eight wickets down, when Campbellford left the field, claiming that it was too wet to continue. Bradburn in this innings made top score, rolling up 17 runs. Peterborough thus claimed the game, though the score stood Campbellford 134, Peterborough 122, Peterborough still wanting 12 runs, but having two wickets to fall.

Campbellford,—1st Innings.

Bonneycastle—B. Boucher	3
Eagleston—B. Boucher	13
J. Blute—C. Bradburn, B. Bouche r...	24
E. Tate—B. Boucher	0
Dixon—B. Boucher	0
W. Platt—B. Ferguson	0
W. Tate—B. Boucher	3
Shea—C. Ferguson, B. Boucher	4
E. Platt—not out	17
Shaw—C. Burnham, B. Boucher	4
Nancarrow—C. and B. Bradburn	0
Extras	3
Total	71

Peterborough—1st Innings.

Walkey—C. Platt, B. Tate	11
Stapleton—B. Tate	3
Burnham—B. Tate	0
Wood—C. Tate, B. Tate	1
Boucher—C. Butler, B. Tate	0
Bradburn—run out	3
Cameron—B. Tate	4
Lundy—not out	23
Ferguson—B. Blute	1
Lowry—B. Tate	1
Miller—B. Tate	2
Extras	5
Total	57

Campbellford—2nd Innings.

E. S. Platt—C. Cameron, B. Bradburn	6
Eagleston—B. Boucher	4
Bonneycastle—B. Boucher	13
E. Tate—B. Boucher	1
Dixon—C. Burnham, B. Boucher	8
W. Platt—C. Wood, B. Burnham	5
W. Tate—B. Boucher	6
F. Blute—C. Ferguson, B. Burnham	4
L. Shea—not out	6
E. Shaw—B. Boucher	1
J. Butler—B. Burnham	3
Extras	6
Total	62

Peterborough—2nd Innings.

Walkey—run out E. Tate	0
Stapleton—B. E. Tate	2
Burnham—C. W. Tate, B. E. Tate	13
Wood—not out	8
Boucher—run out B. E. Tate	10
Bradburn—C. Platt and B. E. Tate	17
Cameron—C. Shaw and B. E. Tate	0
Lundy—C. Dixon and B. W. Tate	2
Ferguson—hit wicket B. E. Tate	5
Lowry—did not bat	0
Miller—did not bat	0
Extras	8
Total	65

BASEBALL.

St. John's church choir baseball team drove down to Millbrook on Saturday to play the junior nine of that town. The choir boys were victorious by a score of eleven to nine. The game was umpired by Mr. Walter Parnell, of town, who gave every satisfaction. The boys were accompanied to Millbrook by several olde members of the choir. The teams were as follows;

St. John's—Charlie Ray, r.f.; Allan Campbell, c.f.; Reg. Deacon, l.f.; Earl Weller, 1st b.; George Armstrong, 2nd b.; Alf. Hodgson, 3rd b.; Alex. Mulhern, p. and s.s.; Vernon Morphet, p. and s.s.; Hague Sawers, c.

Millbrook—C. Russell, c.; P. Dawson, p.; P. Cochrane, 1st b.; W. Mitchell, 2nd b.; E. Hogan, 3rd b.; C. Roper, s.s.; R. Cochrane, l.f.; C. Westlick, c.f.; F. Burnham, r.f.

The boys of St. John's choir enjoyed very much their trip to Millbrook on May 24th. Of course, they were successful, as usual. The boys drove to Millbrook in a 'bus very elaborately decorated for the ocassion. The choir boys make quite an impression wherever they go, by reason of their gentlemanly conduct, and their obedience to the older members of the choir, who accompany them on their trips. The pitching of Mulhern was a noticeable feature at Millbrook.

Manager McClellan, of the Coal Heavers, is well satisfied with the showing his team made against the Royal Canadians of Toronto, considering the pratice the locals have had this season. The Coal Heavers will stay together and arrangements are being made to have Cobourg here on Saturday next.

T. A. S. ATHLETICS.

Last night the members of the Athletic Section of St. Peter's T.A.S. held a meeting in the rooms of the society, which was attended by a large number. The lacrosse boys were warmly congratulated on winning the handsome silver cup at Lakefield, and carrying off so many prizes in the list of sports. The cup has been placed in position in the room and is highly prized by the members.

It is the intention of the Athletic Section of the T.A.S. to hold a grand field day of sports on Dominion Day on the Murray street Separate School grounds. A lacrosse match with some outside team will be a feature of the day's programme, and the list of sporting events will be carefully arranged, and several medals offered for competition. The list of prizes will, it is understood, be an excellent one. A committee has been appointed to make all preliminary arrangements for the field day of athletics.

THE EAST RIDING.

Mr. Anderson's Final Meeting at Westwood To-morrow Night.

Mr. William Anderson, the candidate of the Ross Government in East Peterborough, is conducting a vigorous campaign, which will continue until the last vote is polled on Thursday night. On Monday night Mr. Anderson held a meeting in Fife's school house, near Hastings. To-night he will hold a meeting at Villiers, and to-morrow night the last gun will be fired at Westwood. He has been assisted in his meetings by Messrs. Blezard, O'Connell and Roger. Mr. R. F. McWilliams has been doing good work for Mr. Anderson by attending Dr. Ford's meetings. So alarmed has Dr. Ford become at the impression Mr. McWilliams has made that he has allotted him scarcely half an hour at each meeting to refute the extravagant charges made by the Conservative speakers.

NON-JURY SITTINGS.

The non-jury sittings of the High Court of Justice, were to have opened at one o'clock to-day before His Honour Mr. Justice Robertson, but owing to His Lordship not being able to reach Peterborough to-day the sittings will not commence until to-morrow.

There is only one case, being that of foreclosure. The plaintiffs are the Central Canada Loan and Savings Co., and the defendant a Mr. Porter of Manvers, Durham County.

Change Your Underwear.

"Off with the old and on with the new!" Most people arrange to change their underwear on the 24th of May—just about the time the hot weather begins to show up. If you are looking for the best value in this line, come to H. LeBrun & Co's City Clothing Store. We have made special preparations for a big demand for the holiday. We are showing a matchless assortment of summer weights in shirts and drawers for men and boys. Our special at 25c. is splendid value, and is on exhibition in our window. Fine quality, double thread balbriggan underwear at 75c. the suit; best quality balbriggan underwear $1.00 the suit; fine soft natural wool underwear at various prices. All sizes. Store will be closed Saturday, 24th. H. LeBrun & Co.

THE BEEHIVE

"Whatever We Do, We Do It Well."

Misses' Blouses

In our south window we are showing this week an elaborate assortment of Girls' and Misses' Blouses. Pretty patterns, neat styles, and all in the latest cuts and

SMALL PRICES.

We have a very Pretty Waist made from the best quality of French Print in assorted colours and patterns. Sizes 26 to 30 Splendid value..... 50c

Another very popular line is made of fine Indian Lawn, tucked all over in hemstitched effect, new Gibson cuff and collar, very pretty..... 1.00

We have also a very nice line of Children's Print Dresses, made very full and with plenty of material, in assorted shades and patterns, in neat smart styles, from 1 to 6 years, in assorted qualities, 50c to..... 1.25

We have all the latest novelties for summer in Children's Headwear in lawn hats, silk hats, embroidered lawn, and silk bonnets, etc., running in price from 15c gradually up to..... 2.00

Free lessons all this week in Point, Honiton and Duchess Lace Work. Enquire at Art Counter.

TELEPHONE 330.

A BIG BOLD BLUFF.

Is the Latest and Most Discreditable Tactics of a Hopeless Opposition.

UNDULY INFLUENCING ELECTORS.

Attempt to Unduly Influence Electors to Refrain from Voting.—The Cowardly Game of Desperate Men.

The opponents of Hon. Mr. Stratton are playing the dangerous game of maliciously publishing and circulating an utterly unfounded and baseless slander and libel to the effect that he is disqualified as a candidate at the present election, the alleged reason being that the Examiner Office had a contract with the Returning Officer for the printing of the ballots, and that therefore Mr. Stratton is disqualified.

There is not the slightest atom of truth in the statements made in this connection. The desperate Opposition in this town are playing a dangerous game by attempting to exercise undue and unlawful influence upon the electors to induce them to refrain from voting. This is a much greater and more serious breach of the election law than the alleged offence implied in the charge, which is without the slightest justification, even as a campaign trick.

The honest electors of West Peterborough will resent the unworthy and unwarranted tactics involved in the utterly baseless charge referred to.

Let all of Mr. Stratton's supporters poll their votes early on Thursday, and roll up such a majority as will show that the unscrupulous and cowardly tactics of Mr. Stratton's opponents are justly condemned by the honest electors of West Peterborough. No elector who votes for Mr. Stratton need be afraid that his vote will be lost. It will be counted as a factor in the biggest majority that has ever been rolled up in West Peterborough. Let no elector pay any attention to eleventh hour roorbacks invented by a desperate opposition playing a losing game.

Build Up Peterborough and Ontario.

WEST RIDING RETURNS.

The returns for the last Provincial election were as follows;

Town of Peterborough	Garvin.	Stratton.	Maj. Garvin.	Maj. Stratton
Ward No. 1, Div. 1	91	111		20
" " " 2	69	110		41
" " " 3	64	77		14
" " " 4	70	85		15
" " " 5	56	90		34
Ward No. 2, Div. 1	80	58	22	
" " " 2	63	99		36
" " " 3	56	71		15
" " " 4	34	75		41
Ward No. 3, Div. 1	73	82		9
" " " 2	74	68	6	
" " " 3	75	81		6
" " " 4	62	82		20
Ward No. 4, Div. 1	66	77		11
" " " 2	69	89		20
" " " 3	52	41	11	
North Monaghan.				
No. 1, School House	80	58	22	
No. 2, Town Hall	50	56		6
South Monaghan.				
No. 1, Orange Hall	53	83		30
No. 2, Town Hall	48	81		33
Smith.				
No. 1, Milburn's S. H.	71	112		41
No. 2, Town Hall	43	111		68
No. 3, Ray's S. H.	43	91		48
No. 4, Selwyn	38	61		23
No. 5, Young's Point S.H.	22	80		58
Lakefield.				
No. 1, Clerk's Office	47	66		19
No. 2, Town Hall	72	78		6
Ennismore.				
No. 1, Town Hall	24	106		82
No. 2, O'Rielly's S. H.	24	49		25
Harvey.				
No. 1, Town Hall	25	62		37
No. 2, School House	29	104		75
No. 3, Pluard's House	6	65		59
Galway.				
No. 1, Orange Hall	3	16		13
No. 2, Mrs. Hartnett's	5	73		68
No. 3, Swamp Lake	2	60		58
Cavendish.				
No. 1, Cochrane's House	1	8		7
No. 2, Ford's House	0	26		26
	1,743	2,742		

Majority for Stratton, 999.

Probabilities.

Fresh to strong northerly to westerly winds; generally fair and cool. Wednesday—Fair with stationary or a little higher temperature.

Mr. Eastwood Sells.

The Kingston Street Railway has purchased from Mr. V. Eastwood, of Peterborough, the rolling stock of the Belleville Street Railway. This includes four cars, two trucks, five motors, wires, trolleys, etc. The stock will be taken from Belleville to Kingston next week.

Death of Mrs. Eden.

Her many friends in Lakefield, Peterborough and Ashburnham learned with deep regret of the death of Mrs. Eden, wife of Captain B.M. Eden, which occurred on Sunday, 25th inst, at Vanvouver, B.C. The late Mrs. Eden was the only daughter of the late Edward Beatty, Esq., sometime of St. Sairvoir, in the Island of Jersey, and of Emily J. Beatty, his wife, both of whom died several years ago. Deep sympathy is extended to the bereaved husband and family as well as to the brothers of the deceased lady.

HALL'S GLEN.

(From our own Correspondent.)

The debate and social, which was held here in the Orange Hall on Friday evening, under the auspices of Zion Lodge, I.O.G.T., was well attended considering the unfavourable appearance of the weather. Rev. Mr. McQuade was present and occupied the chair. The meeting was opened with singing and prayer. The presiding officer then introduced the debate, "Resolved that prohibition is better for the country, both socially and financially, than license law," after which Miss Mabel Elliott and Mrs. H. A. Moore were chosen as judges by the leaders of the affirmative and negative sides respectively, and they chose Mr. L. Payne as chief judge. Considerable time was spent in the discussion which ensued, and which was both interesting and profitable. It may be said that both leaders did exceptionally well, each presenting his case with the utmost earnestness and enthusiasm. At the close of the debate, the judges, after long consultation and consideration, decided in favour of the affirmative. Refreshments were then distributed of which all partook, after which the gathering dispersed.

DIED

POLLOCK.—In North Monaghan, on Tuesday, May 27th, 1902, John Pollock, aged 67 years.

The funeral, which will take place from his late residence in North Monaghan, will be announced later.

EDEN.—At Vancouver, B.C., on Sunday, May 25th, 1902, Laura A., beloved wife of Benjamin Eden, Esq., and daughter of the late Edward Beatty.

JOBE'S CANDY.

PRICES TUMBLE.

Here is a startling list of prices that show how much you can save and still secure the best qualities. The only thing cheap about Jobe's Candy is the price. You couldn't give the children a purer candy.

	Jobe's Price per lb.
Jobe's Candy	10c
Vanilla Cushions	10c
Acid or Lemon Drops	10c
Raspberry Drops	10c
Walnut Bon Bons	20c
Humbugs	10c
Choc Cream Bars	10c
Peanut Taffy	10c
Walnut Taffy	10c
Maple Cream	10c
Marrow Bone	10c
Mixed Fish	10c
Pure Hourhound	10c
Chocolate Creams	10c
American Taffy	10c
Ginger Drops	10c
Peanut Crisp	10c
Cough Sticks	10c
Swiss Carmels	10c

This is a price break that will put money in your pocket. You don't have to buy a pound of any one line—you can have them mixed, as you like, but we can't sell the half pound for 5c, as the above are straight wholesale prices.

W. JOBE,

Candy Maker, 445 George Street.

Abbey's Effervescent Salt

The best Tonic and System Regulator for Spring

It purifies the blood and improves the tone of every organ in the body.

A teaspoonful in a glass of water in the morning after breakfast.

Sold by all druggists.

RAILWAY TIME TABLE.

Canadian Pacific.

	East Arrive	Depart
Norwood, Havelock, Ottawa Montreal	4.45 p.m.	11.38 a.m.
Indian River, Norwood, Havelock	7.12 a.m.	7.39 p.m
Norwood, Havelock, Kingston, Ottawa, Montreal, Portland, Boston	6.15 a.m.	12.33 a.m.
West		
Toronto, London, Detroit, Chicago	11.38 a.m.	5.15 a.m
Toronto and Intermediate	7.39 p.m.	7.12 a.m
Toronto, London, Detroit, Chicago	12.33 a.m.	4.45 p.m
Toronto, North Bay, Port Arthur, North West	11.38 a.m.	4.45 p.m.
Grand Trunk.		
Lindsay, Midland, North Bay, Toronto	11.37 a.m.	8.20 a.m.
London, Detroit, Chicago	9.00 p.m.	5.30 p.m.
Port Hope, Rochester, Cobourg, Belleville, Kingston, Brockville and Montreal. Bowmanville, Oshawa, Toronto and west	5.28 p.m.	11.40 a.m
Port Hope, Cobourg, Trenton, Napanee, Kingston, Brockville, Montreal	8.15 a.m.	9.10 p.m
Hastings, Campbellford, Madoc	8.10 a.m.	8.20 a.m.
Belleville, Napanee, Kingston, Montreal	9.05 p.m.	9.00 p.m
Lakefield local	9.35 a.m.	8.25 a.m
Lakefield local	4.50 p.m.	1.30 p.m
Lindsay local	7.30 a.m.	9.15 p.m

GRAND TRUNK RAILWAY SYSTEM

PACIFIC COAST EXCURSIONS.

$61.25

To Portland, Ore., Seattle, Wash., Vancouver, B.C., and return.

$64.70

To Los Angeles, San Francisco, Cal., and return.

Good going May 26th to June 7th, 1902. Valid for return within 60 days from date of issue.

60 DAY EXCURSIONS

--to the--

CANADIAN NORTHWEST

Good going June 3rd, June 24th, and July 15th. Returning on or before Aug. 4th, Aug. 25th and Sept. 16th, 1902. Rates and all information from

W. BUNTON, City Ticket Agent.

CANADIAN PACIFIC

WILL RUN

Home-Seekers' 60-DAY Excursions

TO THE CANADIAN NORTH-WEST AT RETURN FARES

Winnipeg, Rosebud, Estevan, Elgin, Arcola, Moosomin, Wawanesa, Binscarth, Minnota, Grand View, Swan River	$28	Regina, Moosejaw, Yorkton, $30
		Pr. Albert, Macleod, Calgary, $35
		Red Deer, Strathcona, $40

oing June 3rd, returning until AUGUST 4th, (all rail or S.S. Alberta). Going JUNE 26th, returning until AUGUST 25th (all rail or S.S. Alberta). Going JULY 15th, returning until SEPTEMBER 16th, (all rail or S.S. Alberta). Tickets are not good on "Imperial Limited." For tickets and pamphlet giving full particulars, apply to your nearest Canadian Pacific Agent, or to

A. H. NOTMAN, Asst. Gen. Pass. Agt. 1 King Street East, Toronto.

KAWARTHA LAKES.

Trent Valley Navigation Co

LIMITED.

Bobcaygeon, Sturgeon Point and Lindsay.

"Esturion" or "Manita."

May 1st to 31st, and from Oct. 1st to the close of navigation.

Bobcaygeon... Lv 8.00 a.m. Arr 5.30 p.m
Lindsay..... Ar 10.30 a.m. Lv 3.00 p.m.

Calling at Sturgeon Point on signal.

For tickets and general information refer to W. Bunton, G.T.R. Up-town Agent, Peterborough.

PAINTING, PAPERING, ETC

H. W. GREY

Is prepared to fill all orders for Painting, Papering, Decorating and Kalsomining, promptly and at lowest prices. Satisfaction guaranteed. Estimates cheerfully given. Get my prices if you have any work in our above line to do.

Residence and workshop 240 Water street Telephone 217. Post Office box 173. d26-1ly

HIS LAST BLUFF.

How a Debate on the Value of Two Poker Hands Was Ended.

"In days gone by," said the man with the horseshoe pin, "I never traveled by boat or rail without hunting for a fellow passenger to play poker with me. I was gone on the game. I'd go without food and sleep for it. I'd play for pennies, dollars or brick houses. One night as I left Chicago for St. Louis I fell in with a chap who thought well of himself, and we had a stiff game. I had bad luck for an hour and lost $100, but then the cards began to come my way again. I'd got back half of my losses when a hand was dealt in which we both held up four cards, and I opened the pot on two pairs. The other man might have had the same or be drawing for a flush or straight. I drew my one card and didn't help my hand, but by the grin on his face as he drew his I judged he had something good.

"Well, we began seeing and raising, and in ten minutes there was $100 in the pot. I had just opened my mouth to raise him $20 when the train struck a curve and our car lurched over and went rolling down an embankment fifteen feet high. It was four days later when I came to my senses and discovered that I was in a hospital. On the next cot to my right was my opponent at poker. We had both been badly smashed up. We lay looking at each other for awhile, and then he feebly said:

"'I'll see your $20 and raise you $10.'

"'And I raise you $10 more,' I said.

"'And $10 more.'

"'And $10 more.'

"He closed his eyes and appeared to think for awhile, and as he opened them again I knew that he was game.

"'I'll see your $10 and raise you $40.'

"He was either a bluffer or he had a good hand, but I was bound to see it through and again raised him $10. After two or three minutes the nurse came over and asked what was the matter.

"'I raised him $10 and haven't heard from him,' I explained.

"'And you won't either,' she replied. 'You have raised him out of the game.'

"The poor chap had gone dead," said the man of the horseshoe, "and the pot, wherever it was, was mine. As to whether he was bluffing or had a good hand I can only guess, but as they carried him out I turned over to the wall and made up my mind to return to checkers and stick there. You don't have to bluff a dead man to win that game, you know."

TWO LETTERS

They Prove the Permanency of Cures by Dodd's Kidney Pills.

Over six Years Have Gone by, and This Cure Still Stands Only one of Many Such Cases.

St Mary's Ferry, N. B., May 25, (Special)—Mr. Thomas Harrison of this place has addressed two significant letters to The Dodd's Medicine Co., Toronto.

The First one.

St. Mary's Ferry, Dec. 18,1895.

Gentlemen,—I feel it my duty to you and to the public at large to tell what Dodd's Kidney Pills have done for me.

About one year ago I began to suffer with severe pains over the region of my kidneys, followed by a very lethargic feeling.

When I lay down it was torture to get up again.

This state continued for some time, and all the while I was still getting weaker and losing flesh rapidly.

My appetite was very much impaired, and at last I was obliged to call in a physician.

He gave my sufferings a very learned name, and doctored me for some time, but I got no better.

I called in several other physicians, but it was all no use; my sufferings got worse all the time until I began to despair of life.

A friend advised me to use Dodd's Kidney Pills. I was very skeptical but was prevailed on to commence a treatment; the first box made me feel some better.

I passed a stone that had formed in the bladder.

I continued the use of Dodd's Kidney Pills until I had used three boxes, and now believe that I have a radical and complete cure, as it is six months since I used any of the pills, and have had no symptoms or return of the malady.

I know that my cure is due to Dodd's Kidney Pills, as I used no other medicines after commencing their use.

Yours truly,
THOMAS HARRISON.

The Second one.

St. Mary's Ferry, N.B., Mar. 24,1902.

Gentlemen,—What I said in 1895 I can at this moment most emphatically substantiate.

I have never had the slightest symptom of a return of my old trouble.

Yours truly,
THOMAS HARRISON.

Proceeding With Caution.

"Are you sure that your arguments are calculated to impress people with your punctilious principles?"

"I don't want to impress 'em too strongly with my punctiliousness," answered Senator Sorghum. "If anybody is willing to sell out, I don't want him to feel scared about making a proposition."

Another Tyrant Crushed.

First Office Boy—De boss told me I should save at least half what I earned.

Second Office Boy—Wot did you tell him?

First Office Boy—Told him dat would be at least four times me salary!

Among the Elite.

May—I am sure they must have been gentlemen burglars that visited us. They stopped to play the piano.

Mabel—Why, that is nothing. The ones that visited us stopped long enough to play a game of pingpong.

Nothing to Boast Of.

"Yes," said the orator, "I am a self made man."

"In that case," was the reply, "you are a very serious reflection on your own workmanship."

A STORY OF BROWNING.

The Poet Was Just As Well as Generous With His Servant.

On a certain day Browning met one of his servants whose joy it was to wait upon him carrying a rather heavy basket of grapes and other fruit on her arm.

"Oh, Giuseppina," he cried, "let me help you!" and seized the basket suddenly from her hand.

The woman, overwhelmed by such condescension, protested, "Troppo onore, signore."

"Nonsense!" said the poet. "You are always helping me. Won't you allow me for once to help you?"

Still the woman resisted, saying, "It is not for such as you, O signore."

This was more than he could bear.

"We are all made of the same clay, Giuseppina," and, gaining his point—for who could withstand his will?—he held one handle of the basket until they reached the palace door.

This same worthy woman is fond of relating a story of her master which illustrates another side of his character. He had paid her weekly account, and there remained 1 centesimo as change. The woman showed the little coin, saying shyly, "I cannot offer this trifle to the signore."

"Yes, my good Giuseppina," he said, taking it from her hand; "it is one thing to be just and another to be generous. You do right to return it to me."

"And not long after this," continues the woman, "he made me such a grand present!"

It Was a Monkey.

I was invited, along with other Europeans on the bench, to one of the biggest plays that have been seen in Opobo. At the feast all kinds of fish, fowl and soup, cooked after the native fashion, were served. Every one thoroughly enjoyed the feast until, near to the finish, the chaser (dessert) was brought in. This dish they called palm oil chop. While it was being served there rolled out of the vessel what to all appearance was a human skull. Suddenly all the Europeans turned pale, as though suffering from an acute attack of seasickness, and the symptoms they developed were identical, for that dinner would not stay down.

The chief, in alarm, inquired what had made his friends so ill. One of the sufferers, whose eyes protruded from their sockets, and afraid to trust himself to speak, placed his handkerchief to his mouth and jerked his thumb in the direction of the skull.

The chief grasped the situation and with unaffected concern tried to comfort his sick guests by saying: "It be all right. He be no man. He be monkey!"

An Expressive Postscript.

A curious postscript was once added to a letter by General Israel Putnam. A spy named Palmer, sent by Sir Henry Clinton, the British commander, had been detected furtively collecting information of the force and condition of the post at Peekskill and had undergone a military trial. A vessel of war came up the Hudson in all haste and landed a flag of truce at Verplanck's point, by which a message was transmitted to Putnam from Clinton claiming the said Palmer as a lieutenant in the British service. Putnam replied:

Headquarters, Aug. 7, 1777.

Edward Palmer, an officer in the enemy's service, was taken as a spy lurking within our lines. He has been tried as a spy and shall be executed as a spy, and the flag is ordered to depart immediately.

ISRAEL PUTNAM.

P. S.—He has accordingly been executed.

His Wits Were Woolgathering.

The absentminded professor, says the Norwegian Weekly Tyribans, suddenly arose from his rocking chair, pushed his spectacles up on his forehead and went toward his wife with the expression and air of a man who at last had come to a final decision.

"Now, listen to me, wife," he said, "and I do not want you to oppose me, do you hear?"

"Yes, dear. What is it, then?"

"Now, no opposition, mind. I wish the boy to be an engineer."

"But, my dear, what are you talking about? We haven't any boy."

"Oh, yes, that is so. I had forgotten that," said the professor as he resumed his seat in the rocking chair.

A Quick Cure For Bee Stings.

First pull the sting from the flesh, then bruise the fresh leaves of the common weed known as vervain and rub the wound well with them, after which bind to it a plaster of the crushed leaves well moistened. This will prevent swelling and ease the pain. Vervain may be used in its dried state by steeping the leaves in hot water. It is gathered in September by negro nurses in the south and hung up to dry for winter use.—Ladies' Home Journal.

When a Man Weighs Less.

A man weighs less when the barometer is high, notwithstanding the fact that the atmospheric pressure on him is more than when the barometer is low. As the pressure of air on an ordinary sized man is about fifteen tons, the rise of the mercury from twenty-nine to thirty-one inches adds about one ton to the load he has to carry.

Doubtful Praise.

Miss Uppercee—The audience went wild over my singing. I had to repeat my song no less than four times.

Mrs. Oldtimer—Why, that's just the time they used to make over me at school. I've known the time when the teacher made me say my lesson over half a dozen times.

He Had Them.

Dr. Joanes—I say, waiter, I believe you've got palpitation of the heart, haven't you?

Waiter—Yessir, and they're uncommon nice today, sir. Will you try some, sir?

What is Life to You.

If you are a victim of piles, as one person in every four is, you suffer keenly from one of the most torturing ailments known to man, and may well wonder if life is really worth living. Certain relief and ultimate cure is awaiting you by means of Dr. Chase's Ointment. It has never failed to cure piles. Painlessly and naturally it allays the inflammation, heals the ulcers and thoroughly cures this wretched disease.

COLORS AND MATERIALS.

Blue Is Taking the Place of Brown For Tailor Modes.

The iron gray frieses which have been so popular all winter are giving way to new, brighter and lighter tweeds in snowflake designs. The most fashionable are in light pepper and salt, though grays and purples are always worn during this time of the year.

The fancy for brown is giving way to rough blue canvas—in fact, to can-

A NEW MODEL.

vas of every shade, especially where tailor made frocks are concerned. Pipings and braid are much used and are very pretty and smart. There seems no chance that glace as a trimming will disappear.

Moire is being much used both for coats and for bands of trimming. Charming little moire coats are made blouse and Eton fashion and trimmed with ecru lace, steel buttons and tiny pipings of black velvet. The sleeves are cut with large, flaring cuffs filled in with lace, or else they are simply puffed into a narrow band.

One of the newest models in tailor mades is shown in the sketch. The collarless blouse jacket shows a slashed effect in both the waist and sleeves. There is also a wide, heavy lace collar. The skirt has a box plaited flounce and a shaped yoke bordered by embroidery, which also extends in two straight lines on either side of the front gore.

The hat is of coarse yellow straw trimmed with a flat bow of ribbon.

JUDIC CHOLLET.

Arabian Coffee.

The Arabian coffee maker, having prepared his fire of charcoal and placed near it a huge pot containing water, takes a few handfuls of green coffee berries, carefully culls out all imperfect berries and foreign substances and then places the best of the berries in an iron ladle held over the fire. The berries are permitted to roast until they begin to smoke and are then, while still uncharred, placed in a small mortar and carefully brayed with a pestle closely fitting the cup of the mortar.

The berries are not, however, reduced to a dust. While this process has been going on, a small pot has been half filled with tepid water from the large pot and placed over the fire. When the water in the small pot has begun to boil, the broken coffee berries are thrown in, and the boiling is permitted to go on for a short time, the decoction being stirred with a spoon when it shows signs of boiling over. The coffee is then served in small cups without cream or sugar.

Applying Epithets.

A Virginia statesman in Washington has two boys, about five and six years old respectively, who are not such "angel children" that they do not scrap occasionally. The family health is discussed a good deal by the parents in the presence of the youngsters, and the two evils held to be the very worst that can be feared are microbes and drafts. The other morning the boys got into a wrangle.

"Oh, you're a microbe," hissed the elder in his anger.

That dreadful epithet had never been applied to the other before, and for a moment he was stunned by the insult. He tried to come back at his brother, but at first he was at a loss what to say. "You—you—you're another," he blurted out at last and then caught himself. "No, you ain't, either; you are a draft!" he exclaimed, and the scrap was on.

Capital and Labor.

The trouble between capital and labor is just in proportion to the ignorance of the employer and the ignorance of the employed. The more intelligent the employer the better, and the more intelligent the employed the better. It is never education, it is never knowledge, that produces collision. It is always ignorance on the part of one or the other of the two forces. Speaking from an experience not inconsiderable, I make this statement. Capital is ignorant of the necessities and the just dues of labor, and labor is ignorant of the necessities and dangers of capital. That is the true origin of friction between them.—Carnegie's "Empire of Business."

Rest Before Meals.

The value of a slight rest before meals is, according to a physician, very great. Indigestion more often arises from eating when tired or excited than is understood. In his dietary for a consumptive patient a very well known specialist insists upon a full twenty minutes' rest before all meals except breakfast. Five minutes' complete rest, of mind as well as body, is none too much for the person of average health, and it should be taken regularly.

A VALUABLE TYPEWRITER.

Improvements Make It Worth Much More Than Its Original Cost.

A New York bachelor author who writes on a machine wrote a note recently to a spinster authoress who still works by hand and incidentally called her attention to the fact that if she wished him to do so he would secure a machine for her at $5 per month, guaranteed to write poetry, able articles, fiction, etc. A day or so later he received a reply written in a beautifully clear, round hand to this effect:

My Dear Mr. ——: This is my typewriting machine. Isn't it nice? It is called the Blank typewriter. It is sound, kind, in good repair, warranted to travel well in single harness, and if you do not say it is the nicest machine you ever knew I shall refuse to believe that you were born when knighthood was in flower. It is warranted, like yours, to write able articles, poetry and fiction with equal facility, but, unlike yours, it is not for sale at $5 a month. Its original cost was large, and I have put so many improvements on it since that I cannot dispose of it save at a considerable advance and even then should be unwilling to part with it except to a responsible person warranted to treat it with care.

At present the author is striving strenuously to become a millionaire so that he may secure the services of this inimitable typewriter.

TO CURE A COLD IN ONE DAY

Take Laxative Bromo Quinine Tablets. All druggists refund the money if it fails to cure. E. W. Grove's signature is on each box. 25 cents. tu-th

The Life of Circus People.

Circus people are pretty clannish. From generation to generation they are circus people, and the generations do not perish from off the face of the earth nearly so fast as the insurance companies seem to think. There are plenty of good performers that will never see sixty again and some that are seventy-five years old and still as supple as you could wish for a man fifty years younger. More than in any other branch of the amusement business is the family life kept up, for every woman who travels with a circus must have a natural protecter with her. If it isn't a father or a brother, it must be a husband, and as circuses don't carry people around with them just for the pleasure of their company the women marry in the profession and bring up their children to it. The little boy you see riding around so gayly on his daddy's head has to learn his lessons here just the same as if he went to school.—Woman's Home Companion.

When the Sun Will Fail.

The total of the sun's heat is equal to that which would be required to keep up 476,000 millions of millions of millions of horsepower, or about 78,000 horsepower for every square yard, and yet the modern dynamical theory of heat shows that the sun's mass must fall in or contract thirty-five meters per annum to keep up that tremendous energy.

At this rate of contraction the solar radius will be .01 per cent less in 2,000 years from now than it is today. According to these deductions, a time must come when the temperature must fall. This being the case, it is inconceivable that the sun will continue to emit heat sufficient to sustain animal life for more than 10,000,000 years longer.

A Wrong Idea of the Nerves.

The Action of the Heart, Lungs, Stomach, Liver and Kidneys Dependent on the Nerve Force—Extraordinary Results From the use of

DR. CHASE'S NERVE FOOD.

There is not a single organ of the human body that can perform its functions without a liberal supply of nerve force—the motive power of the body.

The nervous system should never be thought of as a separate part of the body. Its branches extend from the brain and the spinal column to the tips of the fingers and toes. Just as the blood is carried by the arteries to every nook and corner of the system, so the nerve force, by means of nerve fibres, is distributed, and nerve force is just as important to life as is good, rich blood.

When the nerve cells are wasted, by over-exertion, worry or disease, more rapidly than they are replaced, the action of the heart becomes slower, the lungs begin to weaken, the stomach fails to do its duty, the liver and kidneys falter in their work as filters, and the excretory organs get feeble and inactive. You may be a sufferer from weakness and exhaustion of the nerves, and may have been attributing the trouble to the stomach, kidneys or other organs. Nervous exhaustion is marked by restlessness, disturbed sleep, languid, weary feelings, headache, dyspepsia and bodily pains, inability to concentrate the thoughts, absent-mindedness, weakened memory, twisting of the muscles and eyelids, sudden startings and jerking of the limbs in sleep, dizziness, irritability and gloomy forbodings.

Through the medium of the nervous system, Dr. Chase's Nerve Food carries new life and energy to every organ of the body. It strengthens the action of the heart, invigorates the stomach, makes the kidneys, liver and bowels more active, and builds up the entire system.

If you experience any of these symptoms of nervous exhaustion, you can rely absolutely on Dr. Chase's Nerve Food to cure you. It does not stimulate, but thoroughly cures, by forming new, red corpuscles in the blood and creating nerve force.

Mr. E. Rosevear, a retired school teacher of 2 Markham-place, Toronto, says:

"I am getting up in years, and, as a natural result of severe study, my health has been undermined, and my system very much run down. I got so weak and nervous, and suffered so much from dizziness, that I found it necessary to begin a treatment of some kind. Dr. Chase's Nerve Food has been so highly spoken of that I decided to give it a trial, and can now speak of its merits from personal experience. It has built me up wonderfully, and strengthened and restored my nervous system."

Dr. Chase's Nerve Food, 50 cents a box. 6 boxes for $2.50, at all dealers, or Edmanson, Bates & Co., Toronto. 1

Lasts a Lifetime.

That is just what they say of Vapo-Cresolene. The vaporizer is practically indestructible, and the Cresolene is certainly not expensive. This way of treating affections of the throat is most economical, and is also most effective. Our little picture illustrates how it's used. You put some Cresolene in the vaporizer, light lamp beneath, and then breathe in the soothing, healing vapor. For whooping-cough and croup it's a perfect specific. 6

Vapo-Cresolene is sold by druggists everywhere. A Vapo-Cresolene outfit, including the Vaporizer and Lamp, which should last a life-time, and a bottle of Cresolene, complete, $1.50; extra bottles of Cresolene 25 cents and 50 cents. Illustrated booklet containing physicians' testimonials free upon request. Vapo-Cresolene Co., 180 Fulton St., New York, U.S.A.

Recommended and sold in Peterborough by H. H. Stinson, druggist.

GENTLEMEN'S CLOTHING

MENDED, REBOUND, CLEANED AND PRESSED.

Work done promptly and satisfaction guaranteed.

27 WATERFORD STREET.

THOS. J. MOORE

Carpenter and Contractor.

I am prepared to undertake all classes of work in Town and County at reasonable figures. Estimates furnished. Can refer you to many buildings erected by me. Residence and shop:—No. 10 Weller street, Peterborough. Houses and lots for sale. dc27y-w

ICE CREAM and . . . Delicious Summer Drinks

AT

LONG'S PALM GARDEN

Everything in readiness in our Ideal Parlours, elaborately fitted. Come and see the magnificent new Soda Water Fountain, and sample the delicate fruit flavors.

A. KENNEDY. DONALD M KERCHER, V.S

Kennedy & McKercher

CENTRAL LIVERY STABLES and VETERINARY INFIRMARY

Everything up to-date in the Livery Line. When you want a Rig of any kind for any occasion, ring us up.

Office of DR. DONALD McKERCHER, Veterinary Surgeon and Dentist. Calls promptly attended to day or night. Horse and Cattle Medicines always in stock.

No. 198 Hunter Street, West of Oriental Hotel. Telephone 278.

FOSTER'S PARCEL EXPRESS

The undersigned has started a new Parcel Express, and solicits a share of the public patronage. Having had nearly twenty-five years experience in handling baggage and parcels for the Grand Trunk, customers can depend on careful attention and prompt delivery of parcels. Give me a show and I will give you good service. RICHARD FOSTER office 296 Bethune street, opposite G. T. R. Station. 'Phone 236.

Ontario Bank

PETERBOROUGH.

Special attention to the collection of Sale Notes.

Interest allowed on deposits.

CHAS. McGILL, General Manager. JOHN CRANE, Manager.

LUMBER

And building material of all kinds. SHINGLES, SCANTLING, JOIST, BILL STUFF, TIES, etc

BOXES AND BOX SHOOKS

of all kinds supplied to order.

A. McDONALD, Telephone 167. Point St. Charles Mill, Peterborough.

GARDEN SWINGS!

Just arrived GARDEN SWINGS for young and old. Strong and durable. Price $10.00. Call and see them.

J. J. TURNER & SONS

Sail, Tent, Awning and Waterproof Goods Manufacturers.

SEALED TENDERS addressed to the undersigned, and endorsed "Tenders for Gymnasium Military College, Kingston," will be received at this office till Monday, 9th June, inclusively, for the erection of a Gymnasium, at the Royal Military College, Kingston, according to plans and specifications to be seen on and after Wednesday, May 28th, at the Department of Public Works, Ottawa, and at the office of Arthur Ellis, Esq., Architect, Kingston.

Tenders will not be considered unless made on the form supplied, and signed with the actual signatures of the tenderers.

An accepted cheque on a chartered bank, payable to the order of the Minister of Public Works, equal to ten per cent. (10 p. c.) of the amount of tender, must accompany each tender. The cheque will be forfeited if the party decline the contract or fail to complete the work contracted for, and will be returned in case of non-acceptance of tender.

The Department does not bind itself to accept the lowest or any tender.

By order,
FRED. GELINAS, Secretary.

Department of Public Works, Ottawa, 23rd May, 1902.

Newspapers inserting this advertisement without authority from the Department will not be paid for it.

Liquor License Act.

Information of any infraction of the Liquor License Act, within the West Riding, Peterborough, forwarded to me at Peterborough with the name and address of the sender will be treated with confidence and acted upon promptly.

GEORGE COCHRANE
License Inspector West Peterborough

Wightman & Scott

DENTISTS.

For Painless Extraction

Vitalized Air (Gas); also Local Anesthetics.

OFFICE—[illegible] Hunter street.

BRANCH OFFICES:

LAKEFIELD.—Every Tuesday and Friday—Over Burgess Drug Store.

OMEMEE.—Every Thursday. Next Ivory Bros.' Store.

DENTISTRY

CONSULT——

DR. CHAS. NEILL

Dental Surgeon.

All Modern Appliances and Accessories. Office—Corner of George and Hunter streets over H. H. Macdonald's Drug Store, Peterborough. Telephone 79

DENTIST.

DR. R. F. MORROW,

Master of Dental Surgery and Gold Medalist R.C.D.S.

OFFICE—In his old stand, over China Hall corner of George and Simcoe streets.

DENTIST.

DR. M. A. MORRISON,

Master of Dental Surgery and Honour Graduate of Trinity University

OFFICE—Bank of Commerce Building, Hunter street, Peterborough.

POUSSETTE & McWILLIAMS

Barristers and Solicitors, 370 Water Street Money to lend at lowest current rates. A. P Poussette K.C. R. F. McWilliams, L.L.B

O'CONNELL & KERR

Barristers, Solicitors, etc. 124½ Hunter street, two doors west of Post Office. MONEY TO LOAN.

Francis D. Kerr. Daniel O'Connell.

R. L. WOOD

Barrister, etc. Office.—Bank of Commerce Block, Hunter Street. MONEY TO LOAN.

STRATTON & HALL

Barristers, Solicitors, etc., Peterborough, Ont Office—Corner of Hunter and Water Sts over new Bank of Commerce.

W. A. Stratton, K.C., L.L.B. R. R. Hall.

E. B. STONE

Barrister, Solicitor, Notary, Conveyancer, etc Office.—Ground floor, 374 Water Street, MONEY TO LOAN.

W. H. MOORE

Barrister, Solicitor, etc. Office—Over Bank of Toronto, on George Street, Peterborough, Ont. MONEY TO LOAN.

DENNISTOUN, PECK & STEVENSON,

Barristers, Solicitors and Notaries. Office—417 Water St. MONEY TO LOAN.

E. A. Peck. R. M. Dennistoun. A. Stevenson

EDMISON & DIXON.

Barristers, Solicitors, etc. Corner of George and Hunter streets, Peterborough.

Geo. Edmison. A. E. Dixon

HALL & HAYES.

(Successors to Dennistoun & Hall.)

Barristers, Solicitors and Notaries Public. Hunter street, Peterborough, next to the English Church. Money to loan at lowest rates of interest.

E. H. D. Hall. Louis M Hayes

W. BLACKWELL

Architect and C. E. Plans and estimates made on Churches, Public Buildings and Dwelling Houses. Buildings Superintended and Patents applied for. Heating and Plumbing a specialty. Office—373 Water Street, nearly opposite the Ontario Bank. Peterborough

MONEY TO LOAN

On Farm, Town and Village Property, at lowest rates, on easiest terms of payment.

STRATTON & HALL, Barristers

OFFICE:—Over New Bank of Commerce

MONEY TO LEND.

5 Per Cent. on First-class Town and Farm Securities only.

ROGER & BENNET,

Barristers, Solicitors, etc., No. 370 Water St. Peterborough. Telephone No. 191.

G. M. Roger. J. W. Bennet

D. BELLEGHEM

Leading Undertaker,

Can be found day or night at his Warerooms Hunter street, or at his residence, adjoining his Warerooms. Telephone communication.

E. B. CLEGG & CO.

Undertakers and Funeral Directors.

Warerooms 427 George Street, or residence S. Clegg, 295 Stewart Street.

Careful and experienced attendance night or day. Telephone communication.

M. McFADDEN

Undertaker and Dealer in Every Description of Furniture.

HUNTER STREET WEST

PHOTOS FOR SPRING

Have your picture taken in your spring costume. Best work and newest ideas in Photography. Lowest prices on all work.

LENDRUM Only Ground Floor Studio—Charlotte St.

The Toronto Savings and Loan Company

HEAD OFFICE:
437 George Street, Peterborough.

3 1-2 per cent. interest allowed on deposits from day of deposit to day of withdrawal, repayable on demand

4 percent. paid on debentures issued from 2, 3 or 5 years. Money to loan at lowest current rates.

Open every Saturday afternoon.

W. G. MORROW, MANAGER

Peterborough, March 14th, 1902.

WINTER IN JAPAN.

The Natives Make Little Effort to Combat the Trying Conditions.

The Japanese winter is most trying on account of its continual dampness, but the Japanese are content to remain cold. They make almost no effort to overcome it. The old "bushido" (chivalrous) idea of the "samurai" (knights) was that it was effeminate to feel cold, and such is their severe training that they do not really feel it as we do. The wearing of some extra "kimonos" and the use of a "hibachi" or brazier in which are a few tiny sticks of lighted charcoal are the only concessions to winter weather. With the "hibachi" they never pretend to heat more than their finger tips, which they hold over the coals. It is used when the house is entirely open.

The houses, as every one knows, are built of thin, light wood, and the sliding panels which serve for doors and windows have paper panes. They are as apt to be open as closed during the day. The coolies wear thin blue cotton clothes and are always paddling through the mud. The storekeepers sit out in their open booths, and the women go bareheaded about the streets. In the houses of the rich the still cold behind the closed panels is often more intense than that outside in the sunshine, where the air is stirring.

Domesticated Ferns.

The lover of ferns will find it an easy matter to domesticate many of the most attractive varieties if he or she will be content to take young plants. They should be removed from their native haunts with a good amount of soil adhering to their roots. Give them, if possible, a shady place to grow in, and make the soil as light as that in which they originally grew. It is well worth while to get a wagon load or two of soil from the woods for the especial use of these plants. In lifting them wrap each in a deep basket, applying enough water to saturate the soil clinging to the roots. Do not plant them in the border until after sundown. If the next day is sunny, shade them well and shower them frequently. In some instances most of the old fronds will die off, but if care is taken in lifting and planting and the necessary amount of shade and water is given few of the leaves will be lost.—Eben E. Rexford in Lippincott's Magazine.

Man Eating Wild Men.

In the celebrated "Travailes" of Edward Webb (1590) are dozens of stories that would make Munchausen turn green with envy. One of the most celebrated of these is his story of the wild men of Prester John, which is as follows:

"In the court of Prester Iohn there is a wilde man and another in the high street of Constantinople whose allowance is every day a quarter of raw mutton, and when any man dyeth for some notorious offence then they are allowed every day a quarter of man's flesh. These wilde men are chained fast to a post every day, the one in Prester Iohn's courtd, the other in the high street of Constantinople, each of them having a mantell about their shoulders, and all over their bodyes they have wonderful long haire. They are chained by the neck lest they speedily devour all that cometh within their reach."

The Human Voice.

Of all the marvelous and mysterious things about the human body the voice is perhaps the most wonderful. No one has ever seen it, and no one can tell what it is.

The soprano pours from her throat notes of the sweetest melody, reaching chords so high it seems something must surely snap. The basso drops his voice till it goes so low as to make you wonder how he does it. The baby cries. The orator and the actor move people to mirth or sorrow.

By contracting or expanding the muscles of the throat and by inhaling and exhaling air the throat produces the thousands of sounds that we call "voice."

Desperate Partings.

It is no uncommon thing in Suffolk to see on some country platform a girl starting for her first place in service, with the whole family assembled to see her off. There is bitter weeping and much expenditure of kisses, of maternal injunctions and presentation of flowers. If you watch the inexperienced traveler, you will probably find that her destination is no farther than the next station, a distance of perhaps five or ten miles. To go beyond London is considered the world's end.

The Honest Statesman.

Some years ago an Englishman visited Washington and met a statesman belonging to the minority party who gave a most startling account of the corruption existing in the government and the terrible struggle he had had against it.

"Do you mean to say, sir," asked the stranger seriously, "that you are the only honest man in the American government?"

"Well," replied the statesman, stroking his beard meditatively, "I wouldn't go so far as that. There may be four or five more somewhere."

Steel Wire Ropes.

Steel wire ropes should be of crucible steel, having a breaking strength of seventy to seventy-six tons per square inch. Large pulleys are more necessary for wire than for hemp ropes, the smallest diameter permissible being 1,300 to 1,400 times the diameter of the wire in the rope if of iron and 2,000 times if of steel. For mining purposes wire ropes are best made with a hemp core, being more flexible.

Japanese Lacquer.

A piece of genuine Japanese lacquer costs the native artist almost a lifetime to perfect and is produced by hundreds of thin coats of lacquer laid on at considerable intervals of time, the value consisting rather in the labor bestowed than in the quality of the material used. First class lacquer work can scarcely be scratched by a needle.

Woman's Weakness

A woman's reproductive organs are in the most intense and continuous sympathy with her kidneys. The slightest disorder in the kidneys brings about a corresponding disease in the reproductive organs. Dodd's Kidney Pills, by restoring the kidneys to their perfect condition, prevent and cure those fearful disorders peculiar to women. Pale young girls, worn-out mothers, suffering wives and women entering upon the Change of Life, your best friend is

Dodd's Kidney Pills

CARLING'S ALE

Is served every place where good goods are sold.

For Sale by E. BROWN & CO.

BANK OF MONTREAL

stablished 1817. Head Office, Montreal)

pital paid up)..... $12,000,000
Reserved Fund..... 7,000,000
Undivided Profits..... 876,531

General Manager, E. S. CLOUSTON.

PETERBOROUGH BRANCH.

Savings Bank Dept.—Interest allowed current rates. Domestic and Foreign Exchange bought and sold. A general banking business transacted.

W. H. HOGG, Manager

Life Funds

FOR INVESTMENT.

CANADA LIFE ASSURANCE CO.

ESTABLISHED 1847.

HON. GEO. A. COX, President.

Invested Funds over $14,000,000.00.
Annual Income over $3,000,000.00

Money to loan in large or small sums upon any terms of repayment at from 4 to 5½ per cent, interest

All kinds of Life Insurance and Annuity Contracts at the most favourable rates, consistent with Absolute Security.

For further information apply to

A. A. COX, Manager.

Company's Office—Hunter Street, Peterborough. Next Door to the Canadian Bank of Commerce.

A Delicious Breakfast Dish for Summer.

Malt Breakfast Food

Popular in City and Country.

As a summer breakfast dish Malt Breakfast Food is unquestionably the leading grain food in city and country. It is free from all the irritating, heating and hard-to-digest qualities peculiar to oatmeal and other grain breakfast foods. A breakfast of Malt Breakfast Food will give more strength, energy and vigour than any other form of food can afford.

A prominent Toronto gentleman writes as follows; "Last summer to avoid the city heat and dust, we secured comfortable quarters in the Muskoka district. Our regular morning meal was Malt Breakfast Food, and quite often we used the delicious food for supper. My children were delighted with it and thoroughly relished it. We use it every morning in our city home, and we will have no other while we can get Malt Breakfast Food." Your grocer can supply you.

Hair and Grass.

There is a major in a certain English regiment who has a great contempt for incapacity of any kind and is somewhat impatient into the bargain. Some time ago he was in charge of a detachment of men, and a sergeant complained that he could get no man to undertake the duty of barber to the company.

"Is there no gardener in the company?" asked the major testily. "I seem to remember one. Send him to me."

The man was duly sent, but on receiving orders to act as barber ventured to expostulate.

"Great heavens!" yelled the major. "If you can cut grass, you can cut hair! Go and do it."

The man went, but what the others said is unprintable.

A BREATHING SPELL.

If the consumptive could only keep from getting worse it would be some encouragement.

Scott's Emulsion at least gives tired nature a breathing spell. The nourishment and strength obtained from Scott's Emulsion are a great relief to the exhausted system.

This treatment alone often enables the consumptive to gather force enough to throw off the disease altogether.

Scott's Emulsion brings strength to the lungs and flesh to the body.

Send for Free Sample.
SCOTT & BOWNE, Chemists, Toronto

At Your Door.

Our handsomely illustrated 100 page Catalogue will be sent you on application.

This will place the largest and choicest jewelry stock in Canada at your disposal.

We are doing business on the closest possible margin of profit, guarantee safe delivery of goods and cheerfully refund money if you are not thoroughly satisfied.

Ryrie Bros.,

Yonge and Adelaide Sts.,
DIAMOND HALL, TORONTO.
Established 1854.

SEPARATE WAISTS.

They Are Much Trimmed and Fasten Down the Back.

The new shirt waists are very fancy and are distinguished by the softness of their materials. Nothing stiff is allowed to enter into the wardrobe of the smart woman this summer.

The new waists almost invariably fasten down the back with tiny round buttons. This is necessary because

BLACK POINT D'ESPRIT.

the style of trimming demands a front that is not cut up. Wide insertions and bands of embroidery are used in a variety of manners, but the low bust line is always preserved. Many of the dressier waists are entirely covered with buttonhole embroidery.

Tucks, of course, figure largely, and one of the prettiest patterns has a tucked yoke, very low and V shaped, bordered with a wide insertion of lace, which also extends over the tops of the sleeves in the guise of caps.

Plain colors, principally white, black and ecru, will be the smart thing for cotton waists this summer.

The waist in the sketch is of black point d'esprit, black velvet ribbons and black chantilly over white taffeta. The waist is collarless and is cut out in a round shape. The narrow velvet ribbons run after the manner of perpendicular stripes down the waist. They are crossed at the bust line by a wide insertion of black chantilly. The sleeves are treated in a similar manner. They reach to the elbow and terminate in two very full ruffles. At the left of the front there is a full rosette of the black point d'esprit with two long ends.

JUDIC CHOLLET.

Keeping His Word.

Cassidy—Oi t'ought he swore to right Ireland's wrongs?

Casey—Thrue for ye. So he did.

Cassidy—But he's not on the shtump anny more.

Casey—No. He's writin' a histbory av Ireland now. He t'ought thot the aisiest way to write her wrongs.

Diarrhoea Weakens the System.

and if not checked becomes a chronic condition. No remedy compares with Nerviline, which is prepared especially for stomach and bowel troubles. As a radical cure for cramps, colic, gas in the stomach, summer complaint, Nerviline excels everything in the medical line, as an indispensible household staple, and costs 25c. Buy a bottle to-day.

Try Dr. Hamilton's Mandrake Pills.

DO NOT NEGLECT THE LITTLE ILLS OF TO-DAY.

The Use of

PAINE'S CELERY COMPOUND

Will Eradicate From the Blood and System the Seeds of Disease.

As grains of sand make our mighty mountains, drops of water the mighty ocean, and as our massive buildings are made of one brick piled upon another; so do the little ills of life contribute to the building up of deadly diseases in the body.

Experienced medical men claim that fully three fourths of our men and women enter the summer season with little ills and symptoms of disease, which must develop into serious and fatal troubles if not banished at once.

We hear our friends complaining daily of rheumatic tendencies, dyspepsia, pains in the side and back, nervousness and sleeplessness; and we see with our own eyes the effects of impure blood in facial blotches, eruptions and sores. The little ills and pains of to-day build up the alarming and fatal diseases that follow days and weeks of neglect.

Wise and intelligent people who have looked into the claims of Paine's Celery Compound and followed its remarkable cures of relatives friends and neighbours, use it themselves with faith and confidence, to banish their symptoms of coming troubles, to cleanse the blood, to re-establish nerve force, energy and strength so that they will be in condition to withstand the enervating effects of the coming hot weather.

In every community where Paine's Celery Compound has been used at this season to banish disease, it is regarded as a godsend. Workers in offices, shops, factories and weary and run-down wives and mothers in their homes, have thanked Heaven for Dr. Phelp's marvellous prescription, because it made them well. Try a bottle or two, ye who are ailing and sick; it will give you what you most stand in need of—health and new life.

Two Gifts to the Orchestra.

On one occasion, when Von Bulow had to conduct an orchestral concert at which a piece written by an aristocratic amateur was to be performed, the composer requested permission to direct a rehearsal and on obtaining it opened a parcel containing seventy pencils, which he handed to the members of the band, asking them to mark his intentions in their parts, as he would give them by word of month.

Hans von Bulow noted this matter of detail and left the hall. Presently he returned, also with a parcel, and on resuming his place at the desk gravely handed out seventy pieces of india rubber, with which the players were to erase the directions which the composer had given them.

Mushroom Tests.

There are two sure ways of telling the difference between wholesome mushrooms and the poisonous fungi which so closely resemble them. If they are to be boiled, put an onion with them, and if the onion remains white there is nothing to fear. If it turns black, throw away the contents of the dish, for poison lurks there. A common test is to sprinkle a little salt on the pink underpart, and if it turns black you have real mushrooms. If the pink changes to yellow, you have a danger signal before. If precautions like these were taken with all mushrooms, fresh or canned, there would be less sickness in the world.

The Cocoa Plantation.

A traveler in South America, where the cocoa tree is largely cultivated, speaks of the great care with which the young plants have to be protected from the sun, which, if very strong, is fatal to them. To secure this protection the planters shield them by banana trees and plantain trees, the broad leaves of which give them the needed shade. And even when they are fully grown they need protection, which is given by trees known as "immortels," or, as the planters call them, "the mother of the cocoa." Thus the whole cocoa plantation has a sort of canopy.

Reporters and Humorists.

Inquiring Boy—What is a reporter?

Father—A reporter is a man who writes up an Irish parade as if he were an Irishman and then turns about and writes up an English celebration as if he were an Englishman.

Boy—What is a humorist?

Father—A humorist is a man who writes up an Irish parade as if he were an Englishman and an English celebration as if he were an Irishman.

Turkey's Sacred Spot.

The Chirkau Scherif, or hall of the Holy Garment, is the most sacred place in Turkey, for it shelters the mantle of the prophet Mohammed, his staff, his saber, his standard and, among other relics, two hairs from his venerable beard, which are inclosed in a casket of gold.

Defined.

Author's Little Boy—Papa, what is a magazine editor?

Author (of some repute)—Why, he is the man in the magazine office who prints the articles he ought to send back and sends back the articles he ought to print.

Not Entirely.

A little investigation shows that the strong taste of pure cod liver oil cannot be entirely removed without entirely removing the oil. You can taste the oil in Scott's Emulsion, but it is not unpleasant.

Singular.

"My entire clerical force went out on strike yesterday," said Bluffman.

"That so?" replied the caustic man. "What was his grievance?"

Water thrown upon ice in the arctic regions will shiver it just as boiling water breaks glass. This is because the ice is so much colder than the water.

A WINNING TRICK.

He Lost All His Bets and Made Money by Doing So.

The captain of one rather old and slow steamer of years ago, finding that he would have to be a long time in China before he received a full cargo of tea and would have probably to return in ballast, began, to every one's astonishment, to say that, owing to the repairs that had been done to his engines, he hoped to make a racing passage back to England. Then, still more to the astonishment of the captains of the fast steamers and the world at large, he commenced to back himself to make the fastest passage home.

In such very considerable sums of money did he wager that people began to think there was something in it, and the merchants sent their tea almost entirely to his ship, arguing that as the captain stood to lose £500 the repairs to his steamer's engines had probably put him in a position to bet almost on a certainty.

Of course the steamer, whose greatest speed was eight knots an hour, arrived in England weeks after the others, and the captain lost £250, but instead of having to lie in China waiting his chance of cargo coming in from the interior, a probable delay of weeks, he had cleared in a few days after his bets became known to the public with a full ship, thus recouping to his owners, who of course paid his betting losses, a considerable number of thousands of pounds profit.

They Use Morphine.

"Snakes of many poisonous varieties can be handled without danger if the handling is done properly," says a dealer in animals. "Most people imagine that snake charmers handle only non-poisonous snakes, or snakes with the poison sacs removed, but such is not always the case. I have seen snake charmers fearlessly handle reptiles of the deadliest variety without apparent danger to themselves, the snakes in fact making no attempt to bite. A snake does not bite unless angered, and snake charmers are careful in their handling to soothe the animal instead of alarming it. They generally begin their manipulation by stroking and avoid all sudden movement in handling the snake. Most snake charmers I have come in contact with were morphine fiends, and by the absorption of this poison they were impervious to the poison of any but the most deadly variety of snakes."

Grow Inside.

Little children should grow not only outwardly, but should develop big strong hearts and lungs and other vital organs to prepare for adult life. Scott's Emulsion is an excellent medicine for growth both outside and inside.

Absentminded.

A woman who has an absentminded husband who will bear watching was startled a few weeks ago on her way down the church aisle to see that the good man, who had preceded her, was still wearing his hat. She transmitted a signal to him to remove the objectionable article, when she was still further horrified by seeing him remove his teeth instead.

Inseparable.

"Now, then, Willie," said Uncle John, "aren't you tired looking at the monkeys?"

"All right," reluctantly replied the boy, who was on his first visit to the zoo. "Now let's go to the place where the organ grinder's cage is."

Cut Out the Red.

It is a good thing for a young man to try to make his mark in the world so long as he uses something besides red paint in doing it.

The man who covets his neighbor's house might change his mind if he could look into the cupboards.

ABSOLUTE SECURITY.

Genuine

Carter's Little Liver Pills.

Must Bear Signature of

Brent Good

See Fac-Simile Wrapper Below.

Very small and as easy to take as sugar.

CARTER'S LITTLE LIVER PILLS.

FOR HEADACHE.
FOR DIZZINESS.
FOR BILIOUSNESS.
FOR TORPID LIVER.
FOR CONSTIPATION.
FOR SALLOW SKIN.
FOR THE COMPLEXION

Fac-Simile Wrapper.

CURE SICK HEADACHE.

"CROSS CREEK" LEHIGH COAL

Still in the Lead

Also First-class Hardwood for sale at

Fitzgerald's

Brock Street. Phone 111.

You Wouldn't Hesitate

ten seconds to order

"SALADA"

Ceylon GREEN Tea instead of Japan if you only knew how much superior it really is. One single trial will convince you. Sold in the same form as the celebrated "SALADA" Black Tea, in sealed lead packets only, at 25c. and 40c. per lb. By all grocers.

BLOOD DISEASED MEN

If you ever contracted any blood disease you are never safe unless the virus or poison has been eradicated from the system. Have you any of the following symptoms? Sore throat, ulcers on the tongue or in the mouth, hair falling out, aching pains, itchiness of the skin, sores or blotches on the body eyes red and smart, dyspeptic stomach, sexual weakness—indications of the secondary stage. Don't ruin your system with the old fogy treatment—mercury and potash—which only suppresses the symptoms for a time only to break out again when happy in domestic life. Don't let quacks experiment on you. Our New Method Treatment is guaranteed to cure you. Our guarantees are backed by bank bonds, that the disease will never return. Thousands of patients have been already cured by our New Method Treatment for over 20 years. No names used without written consent.

Mr. E. A. C. writes: "Your remedies have done me more good than Hot Springs and all the doctors and medicines I had previously tried. I have not felt any of those pains or seen any ulcers or blotches for over seven years and the outward symptoms of the loathsome disease have entirely disappeared. My hair has grown in fully again and I am married and happy."

CONSULTATION FREE. BOOKS FREE. WRITE FOR QUESTION BLANK FOR HOME TREATMENT. CURES GUARANTEED OR NO PAY. 20 YEARS IN DETROIT.

Drs. Kennedy & Kergan,

140 SHELBY STREET. DETROIT, MICH.

PARLOUR FURNITURE

IS NOT BOUGHT by everybody every day, and is, therefore, harder to select than most other goods. We try to make BUYING EASY at our store by keeping a large stock of Parlour Suites in carefully selected designs of both frames and coverings.

3 Piece Suites from $20 up.

5 Piece Suites from $35 up.

All our own make. Materials and workmanship guaranteed. Intending purchasers cheerfully shown through our stock.

Upholstering repair work promptly attended to.

E. B. CLEGG & Co.

Furniture and Undertaking.

MAKE A POINT

of trying our long Havana filler, Sumatra wrapper 5 cent cigar. Even if you think that no good cigar can be made to sell for 5 cents, smoke one of our latest new brands and be convinced to the contrary.

No doubt there are better cigars—we have at 10 cents and at 3 for 25c—but our 5c is excellent smoking.

ALIVE C. LeGROS'

Cigar Store and Tony Tonsorial Parlours, George Street, Opposite Market Buildings.

R. U. INSURED.

IF NOT, CALL AT 433 GEORGE STREET AND SECURE THE PROTECTION WHICH YOU REQUIRE IN AN INSURANCE POLICY.

OLD AND RELIABLE COMPANIES REPRESENTED

LOWEST RATES AND LIBERAL SETTLEMENTS.

1902 CALENDARS FOR EVERYBODY

DAVIS, THOMPSON & CO.

General Insurance Agency,
433 GEORGE STREET - - - - 'PHONE 40

Place Your Orders for the

WHITE LABEL

MANUFACTURED BY

THE Dominion Brewery Co. LIMITED

It is a pure extract of Malt and hops and in quality cannot be excelled by any other brand on the market. Is always in condition and ready for use.

For sale by F. J. R. Mitchell, Alex. Elliott, and W. Collins, Ashburnham

EVERYTHING UP-TO-DATE

The J. C. Turnbull Co.

363-365 George AND 160 Simcoe Sts. PHONE 298.

DAINTY SHIRT WAISTS.

A large shipment of Beautiful Shirt Waists in Lawns, India Linens and Organdies just received. Styles were never so pretty. Here are a few representative values:

WHITE LAWN BLOUSE with embroidery insertion front, two clusters of tucks in the back. Price **$1.00.**

COLOURED BATISTE BLOUSE in linen and black tucked and hemstitched, open back. Price **$1.25.**

WHITE LAWN BLOUSE with rows of fine lace insertion back and front, tucked collar, new sleeves and cuffs, at **$1.50.**

WHITE BLOUSE of fine white lawn with tucked V shaped yoke, buttoned back, tucked collar, at **$2.00.**

ORGANDIE BLOUSE with allover embroidery, front in linen or black, open back, new sleeves and cuff. Price **3.00.**

WHITE ORGANDIE BLOUSE with allover embroidery front, buttoned back, tucked collar with embroidery protector at **$3.00.**

LADIES' PARASOLS

Our showing of Ladies' Parasols now includes a number of recent creations that are very distinctive. Below are a few of the values we are showing. Look over the list. They are bargains:

BLACK PARASOLS with mercerized cover, 23 inch frame, good range of handles, at **$1.00.**

BLACK PARASOLS with silk and linen top, 22 inch frame, 25 different styles of handles. Price **$1.50.**

LADIES' UMBRELLAS with De Chene silk top, 25 inch frame, steel rod, nobby handles, at **$2.50.**

FANCY PARASOLS with striped mercerized Madras covers in blue and white, pink and white, gray and white, and black and white. Price **$1.25.**

FANCY PARASOLS with silk top, in turquoise and white, navy and white, pink and white striped, at **$3** to **$3.50.**

CHILDREN'S SUNSHADES in all colours and sizes, at **25c, 40c** and **50c** each.

LOOK FOR Expected NEWS TO-DAY.

Announcement of Terms of Surrender is Expected.

THE NEW TAXES TO STAY.

Rumors of Their Withdrawal Premature—Consols Again Advance.

London, May 27, 6 a.m.—A meeting of the Cabinet is summoned for noon to-day. It is generally expected that Mr. Balfour will be in a position to inform the House of Commons in the afternoon that the terms of the surrender of the Boer forces have been arranged. The Daily Mail, however, does not look for an official announcement before Thursday or Friday.

Justice Girouard of Ottawa is here.

London, May 27, 1 a.m. — The reassembling of Parliament has done little toward clearing the situation in South Africa. A languid House listened to non-committal explanations from Mr. Balfour and Mr. Chamberlain, and settled down to a perfunctory debate on supply, after Mr. Gerald Balfour had glibly rattled off the percentages of the tonnage of the White Star and Dominion Lines to the entire British commercial marine. The belief that peace would be definitely arranged in a few days was generally held in the Commons, and was based upon the opinion that the Ministers and the Boer leaders had gone too far to turn back.

There were various versions of a Boer despatch in circulation toward midnight, with a feeling of increased confidence that the war was practically at an end. The rumours that either the extra penny on the income tax or the flour and grain registry tax would be dropped were clearly premature. Even if peace be concluded this week no material reduction of the military forces can be ordered for a long period. The buoyancy of feeling was unmistakable on the Ministerial side. Consols again advanced sharply. Heavy buying orders were reported from America and the continent.

The suggestion that the King is so anxious to have peace before the coronation that he is bringing pressure to bear upon the Ministers to make large concessions to the Boers is scouted in official circles. The King is described as not less patriotic than Queen Victoria was before him, and as equally mindful of the obligations of a constitutional ruler to be guided by the advice of his Ministers. The King can hardly be more anxious for peace than the Ministers or the country.

"A Lancaster bachelor, out of patience with the flies which invaded his room, got two sheets of sticky fly paper which he placed on chairs near a window. Returning late that evening, he forgot the sticky stuff and sat down in one of the chairs. He soon got up and proceeded to pick the paper off his trousers. As it was hard to get at, he took the pants off, and while cleaning them unconsciously sat down in the other chair and then stood up and meditated."

The above item clipped from an exchange would point the moral that it is better to use Wilson's Fly Pads (poison) clean, safe and sure. One 10 cent package will kill more flies than 300 sheets of sticky fly paper.

WOOD FAMINE AT AN END.

The wood famine which has prevailed in town recently, came to an end on the receipt of two scows of hardwood, both green and dry, by J. E. A. Fitzgerald.

THE ELECTION AND LOCAL INTERESTS.

(CONTINUED FROM FIRST PAGE)

and advancing the business of private citizens having transactions with the various Departments.

No member of the Opposition, however talented or competent, could exercise the same influence or do anything like the work that Mr. Stratton has done and will do in helping forward his constituency.

It is an honour as well as a practical advantage to any community to be represented by a member of the Government.

The practical men of West Peterborough, of all classes, fully realize this. They do not want to make experiments which may jeopardize their position. They will vote for Mr. Stratton, who has done all that a public man could do to deserve their support, to make known the traffic and industrial facilities of Peterborough, to advance its material interests and to maintain its position as the foremost town of the Dominion.

In view of these facts, it is self-evident, that a vote for Mr. Stratton will be in the best interests of the workingman, the manufacturer, the business man, the merchant and the property holder, and of the town in all departments of the varied interests, whose promotion involves the growth and prosperity of this town and the surrounding country.

ST. LUKE'S NOTES.

At St. Luke's church on Sunday night Rev. E. A. Langfeldt, Rector, preached a very appropriate sermon, setting out the duty of every elector as to the exercising of his franchise. In the course of his remarks he reviewed the manner in which the power of governing was transferred from the monarch to the people, how that the ministers of the crown are merely the servants of the people, and how that it remains for the electors to say who shall be elected. Ministers of the Crown cannot monopolize the power of governing any longer than the people will permit. Rev. Mr. Langfeldt went on to show how that it was our duty to take an interest in the political affairs of our country. It is imperative that we should exercise our franchise, and while he was not there to say for which candidate to vote, he hoped that they would vote honestly, according to their conscience, and for honest men.

The following is copied from The Nassau Guardian and Bahama Islands Advocate and shows that Salada is for sale everywhere:

Rusticus presents his compliments and thanks the proprietors of The Model Grocery for their flattering reference to Island Echoes as well as for a package of most delicious Salada Tea. I am largely indebted to Longfellow for the following verses, but I feel pardoned on account of his well-known liking for "The cup that cheers, but not inebriates." As a matter of fact,

"Poem or pun,
There's nothing new
Under the sun,
Said Solomon,
And he said true."

SALADA.

"The shades of night were falling fast,"
As down the street a good wife passed,
And in her hand she bore a charm,
To keep her husband safe from harm,
Salada.

Her "brow was" glad; her loving mate,
She knew would meet her at the gate,
She knew he loved her best, but then,
He loved his "cup" like other men,
Salada.

"In happy homes (she) saw the light"
Of stoves that glowed. And kettles bright
All boiling hard as hard could be,
For why? their inmates all drank tea,
Salada.

"Try not" Oolong, the Grocer said;
"This is the Tea that soothes the head,
E'en Lipton must his "Brands" give up,
Since he has failed to lift the Cup,"
Salada.

"O, stay," her neighbour said, "and take
Just one more sip for friendship sake,"
She thought of home—"My husband's there,
Without his tea he will despair,"
Salada.

"Beware" the stuff, they sell in trade;
Don't buy at all, until you're made
Quite sure it's stamped in letter plain
As guarantee the famous name,
Salada.

"At break of day" when good wives rise,
There is one thing they greatly prize,
And that's a cup of liquid bliss,
And if you want to know, 'tis this,
Salada.

A traveller "from across the pond,"
On afternoons of this was fond,
The good wife told her where to find
A tea that's unexcelled in kind,
Salada.

"There in the twilight" they did part,
And each one pondered in her heart,
The fact that all the finest tea
Was at The Model Grocery,
Salada

Lazy Livers and Sluggish Kidneys

When these organs fail to perform their proper functions, the blood becomes poisoned and and suffering and disease commence. This can be avoided by keeping your vitality at high-water mark, the blood rich and pure, by taking one Ferrozone Tablet after each meal.

Ferrozone has a mild but rapid action on the liver and kidneys, and is certainly the greatest producer of red vitalizing blood known to science. Morning tiredness, Languor, Dizziness, Pain in the Back and Sick Headache disappear at once when Ferrozone is used. Get it to-day. Price 50c., at Ormond and Walsh's.

Dr. Hamilton's Pills cure Biliousness.

Boys, we have a great line of 75 cent Baseball Mitts. Also some selected "Axle Tree" and other clubs.—SAILSBURY CO.

GIRLS WHO LOVE

Pretty Rings should see the fine line at "Diamond Hall." Rings are Frost's pet line. The greatest care is taken in selecting only the best kinds and every ring Frost sells is warranted.

FROST'S

Jewellers and Opticians PETERBOROUGH.

HARDENED TO COLD.

Natives of Siberia Don't Mind a Below Zero Temperature.

Frequently, when we could not expose our ears for two minutes without having them frozen, says a traveler in Siberia, the natives would go for an hour at a time with their hoods thrown back from their heads, and when it required constant watchfulness to keep our noses from freezing they did not appear to notice the temperature at all.

One morning in January I stood in perfect amazement at their disregard of the low temperature. They worked for at least half an hour with bare hands packing up the tent and utensils, handling the packages and lashing them together with icy seal thongs without experiencing the least apparent inconvenience, while I partly froze my fingers striking a light for my pipe with a flint and steel, the whole operation taking not more than three minutes.

The night before, happening to go out of the tent after our men had retired, I passed their camp, which was near by. Their fire had burned to a pile of embers, barely affording me light enough to distinguish the sleepers. They were lying coiled up on small deerskins, with their backs to the embers and their fur coats thrown loosely over their naked bodies.

The coat of one of them had slipped almost entirely off his body, leaving his back and shoulders exposed to a temperature of 18 degrees F. below zero, and, though his hair was frosted, he snored as soundly as if in comfortable quarters.

Mr. Gladstone's Catch.

"How many members of this house," asked Mr. Gladstone once in the course of a debate on electoral qualifications, "can divide £1,330 17s. 6d. by £2 13s. 9d.?"

"Six hundred and fifty-eight!" shouted one member.

"The thing cannot be done!" exclaimed another.

A roar of laughter greeted this last remark. But it was true, nevertheless. You cannot multiply or divide money by money. You may repeat a smaller sum of money as many times as it is contained in a larger sum of money, but that is a very different thing. If you repeat 5 shillings as often as there are hairs in a horse's tail, you do not multiply 5 shillings by a horse tail. Perhaps you did not know this before. Never mind; you need not be ashamed of your ignorance, for it was shared, as has been demonstrated, by the entire house of commons (bar one member), including the then chancellor of the exchequer.

How to Form the Reading Habit.

In order to organize odd minutes into fruitful hours one must have a consistent scheme and keep the means of carrying it out within reach. Too many people read the books which come in their way instead of putting themselves in the way of getting the right books. They buy and borrow without thought or plan because they do not understand that reading ought to be a resource as well as a recreation. Decide in advance what books you will read, and do not take up with those which drift in your direction. Do not burden yourself with a scheme so extensive that it discourages you; do not at the start plan courses of reading so vast that you are weighed down with their magnitude. Begin in a quiet and easy way by planning to read consecutively a few books in some field which interests you.—Hamilton W. Mable in Ladies' Home Journal.

No Names Needed.

A western Kansas story shows how to be personal without mentioning names.

It was in a poker game at Colby. The sheriff of Logan county had been steadily losing to the treasurer of Ellis county. The treasurer of Ellis county had the misfortune to be possessed of but one eye, and he was a little clumsy in handling the cards. After a play in which the treasurer took a big pot from the sheriff the sheriff said, "Gentlemen, I ain't a-namin' no names, but if some of you don't quit raisin' cards from the floor he'll get his other eye knocked out!"

Assyrian Seals.

The ancient Assyrians nearly 6,000 years ago put in moist clay their seals, engraved in intaglio upon precious stones, on chests and doors, in order to prevent their being opened. There were no locks or keys in those days. If they wished to send a private letter, they would often seal it with a hippogriff, which fabulous winged horse was regarded as the emblem of secrecy. Centuries later the Greeks and Romans adopted similar devices for the same purpose.

McSwiney's Gun.

Near Horn Head, County Donegal, Ireland, there is a hole in the rocks called McSwiney's gun. It is on the seacoast and is said to have connection with a cavern. When the north wind blows and the sea is at half flood, the wind and the waves enter the cavern and send up jets of water from the "gun" to a height of more than 100 feet. The jets of water are accompanied by explosions which may be heard for miles.

COOL HATS ... FOR ...

WARM HEADS

Straws
Light Weight Felts
Cool Caps

All the latest and nattiest styles now in stock.

PRICES TO SUIT ALL

See our great range of Dress Straws, Boater style, at

75c Each.

See our "Panama" style at—

$1.00 Each.

You will find everything you may want in light Summer Headwear at this store.

THOS. BARRIE

HATTER AND FURNISHER.

EVERY DAY HAS ITS NEEDS

If it's GROCERIES you are in need of to-day, we have them, as we are always anticipating your wants.

We can furnish you in any quantity, from one pound to a barrel—from one can to a case.

Just to be sure you will have every needed thing for Victoria Day, we have received a fine shipment of FANCY GROCERIES. If you need any little dainty, or solid staple, for home or holidaying, give us your order early.

We also keep "just what the doctor orders."

HENRY & CO.

Family Grocers and Wine Merchants, Opposite the Opera House, George Street.

Western Rheumatic Powder and Blood Purifier

Has given wonderful atisfaction to persons suffering from Rheumatism, Sciatica, Lumbago, etc. Testimonials freely given.

30 Cents a Box

PREPARED ONLY BY

H. H. Edmison

DRUGGIST, Etc.,

220 George Street . . . . Phone 102

All Patent Medicines sold at best Cut-rate prices.

Cake and Cakes

That please the eye and taste good, are made of the purest materials and by expert bakers at LANE & CO'S Model Bakery and Restaurant.

We demonstrate these facts in our Bake Shop every day, and are kept busy all the time.

We make Lady Fingers, Macaroons, Fancy Cakes of various kind—Angel Cake, Pound and Baked Loaf Cakes, Birthday, Anniversary and Wedding Cakes, plain or ornamental, in any design you wish.

LANE & CO.

Model Restaurant, Bakery and Confectionery.

LIQUOR LICENSE ACT.

Information of any infraction of the Liquor License Act within the East Riding of Peterborough, forwarded to me at Warsaw, with the bona fide name and address of the sender, will be treated with confidence and acted upon promptly.

J. J. CROWE,
License Inspector, East Peterborough

FOR SALE OR TO RENT.

FURNISHED COTTAGE TO RENT, AT Chemong. Apply at this office. 2aw162

FOR SALE.—A NUMBER OF OAK TOOL Chests, 18x22, at $7.50. Also latest New York Tool Maker's Chest, at $5.00. E. Courtney, jr.

A GENUINE BARGAIN.—THE UNDERsigned has a fine Lady's and a Gentleman's Bicycle, for sale at a bargain. These wheels are bran new —never having been used. Call and see them. Apply to C. Wilhelmy, at the City Hotel. 9d118

FOR SALE—THAT DESIRABLE PROperty on the corner of McDonel and Aylmer streets, at present occupied by the owner, is offerd for sale. It has a frontage of 154 feet on Aylmer street by 114 feet deep, and is one of the best building sites in Peterborough. For particulars, apply to F. J. R. Mitchell, on the premises, or at his store, 141 Hunter street. d169

FOR SALE IN ASHBURNHAM. — A store, formerly occupied as a butcher shop, as well as a cottage adjoining, on Mark street. This property is centrally located, and convenient, and is a good investment. Also for sale an excellent lot on Mark street, in block or in lots. Apply to Peter Glover, Ashburnham. dwtf.

ROOMS TO RENT.

Rooms in Canadian Bank of Commerce building, recently occupied by late R. C. McHarrie. Heated, and all modern conveniences. Apply to Toronto Savings and Loan Company. d31

Dwelling For Sale.

No. 772 Water street, at present under rental. Two storeys, 21x34, addition two storeys, 15x17, kitchen 11x20 1-2, stables, sheds and outbuildings. Heated by furnace. Electric light, bath, closet, etc. Possession given as arranged. Apply to W. H. Hill, 180 Hunter street. 1mdw

Look

And see our prices before you buy. We have houses from $300 to $5,000 in all parts of the town. Also farms, all sizes and prices. One good grocery business for sale. See us before you buy anything.

A. BROWN & CO. Real Estate and employment Agents, 1 Hunter St., ground floor

Telephone 188.

D. N. CARMICHAEL

M. D., C. M., L. R. C. P.

Special attention given to Diseases of Women and Surgery.

OFFICE AND RESIDENCE—Corner of Brock and Water streets, Peterborough. Telephone 236

The Daily Examiner.

VOL. XXXII, NO. 123. PETERBOROUGH, WEDNESDAY MAY 28 1902. PRICE TWO CENTS

Robert Fair & Co.

THE GOLDEN LION, PETERBOROUGH.

MAMMOTH SALE

...OF...

Ladies' Summer Muslin Underwear

The Golden Lion has started its Annual Summer Sale of Snowy Whitewear. Hundreds of the daintiest imaginable garments are now on exhibition in a conspicuous and pleasant section of the Second Floor easily reached by our Passenger Elevator. The George Street windows will also be a White exposition of intense interest.

Please remember that every line is the freshest and most charming of under linens, of the most approved styles, and only the very best of workmanship:

CORSET COVERS.

Style 300. Plain, low neck, made from good wearing cotton, neatly cut and well sewed..... 10c

Style 326. Corset Cover, good quality White Cotton, neck and arm holes trimmed with deep ruffle, two rows of lace insertion and clusters of tucks down the front..... 25c

Style 394. Corset Cover, made from fine White Cotton, laced trimmed around neck, valenciennes lace insertion and clusters of tucks down front... 35c

Style 321. Cambric Corset Cover, French effect, neck and arm holes trimmed with fine Swiss embroidery 55c

DRAWERS.

Style 600. Drawers, made of good quality White Cotton, with three tucks and deep hem..... 25c

Style 602. Drawers, made from nice fine Bleached Cotton, cluster of tucks and cambric frill around the bottom, for..... 35c

Style 606. Drawers, made from fine Cambric, deep lawn frill with three clusters of tucks..... 50c

Style 609. Drawers, made from fine English Long Cloth, deep frill with three hemstitched tucks..... 50c

Style 624. Fine Cambric Drawers, with deep lawn tucking frill trimmed with fine Swiss embroidery.... 75c

SKIRTS.

Style 240. Fine Cotton Skirt, with a Cambric ruffle and a deep hem, for..... 50c

Style 241. Skirt made from fine quality Bleached Cotton, Cambric frill, clusters of tucks and deep hem 75c

Style 279. Skirt of English Long Cloth, deep lawn ruffle and flounce and ruffle of embroidery..... $1

Style 281. Cambric Skirt, 15 inch lawn flounce, with clusters of tucks, trimmed with deep embroidery.... 1.50

SKIRT CHEMISES.

Style 405. Combination Skirt and Chemise, fine cambric, trimmed across front, with fine, wide insertion, neck and arm holes edged with swiss embroidery, deep flounce at bottom of skirt with cluster of tucks..... 2.00

Style 407. Soft Lawn Skirt Chemises, French effect, ruffle of fine, wide lace around neck and arm holes, deep flounces with clusters of tucks at the bottom..... 2.75

Style 404. Fine Cambric Skirt Chemises, hemstitched, yoke finished with ribbon beading and fine insertion, neck, arm hole and skirt trimmed with very fine wide Swiss embroidery.. 4.00

"THE FAIR STORE"—383 George Street.

WANTED.

WANTED.—A HOUSEMAID. APPLY AT once to Mrs. T. F. Matthews, 570 Water street. 3d122

AN EXPERIENCED SERVANT WANTed immediately. No washing. Apply to Mrs. Dr. Carmichael, corner of Water and Brock streets. 3d121

WANTED.—GOOD GENERAL SERVANT —highest wages paid. Apply at Examiner office. d121

WANTED. — TWO OR THREE GOOD Girls. Apply at Parker's Laundry, Charlotte street. dtf.119

WANTED.—A GOOD GENERAL SERvant, no washing or ironing. Apply to Mrs. J. D. Collins, 194 McDonel street. d117

WANTED.—TO PURCHASE, A SECONDhand steam Yacht, with about 24 foot keel. Send full particulars. Address "Yacht," Drawer "D," Peterborough, Ont. d95tf

ACTIVE AGENTS WANTED FOR "THE World on Fire," by Murat Halstead. Burning mountains in American Indies explode, destroying cities full of people. Startling history of appalling phenomena, threatening the Globe. 600 big illustrated pages, only $1.50. Highest endorsements. Biggest profits guaranteed. Agents clearing clearing from $3 to $25 daily. Outfit free. Enclose ten cents for postage. The Dominion Company, Dept. I., Chicago. 30d118

50 LABOURERS WANTED

For Out of Town Work.

Wages from $1.75 to $2.75 per day. Board $4 per week. Cost of transportation $16. Do not be idle in town when you can be working out of it.

INTERNATIONAL CORRESPONDENCE EMPLOYMENT ASSOCIATION.

LOCAL BRANCH—436 GEORGE STREET Phone No. 16.

JOBE'S CANDY.

PRICES TUMBLE.

Here is a startling list of prices that show how much you can save and still secure the best qualities. The only thing cheap about Jobe's Candy is the price. You couldn't give the children a purer candy.

	Jobe's Price per lb
Jobe's Candy	10c
Vanilla Cushions	10c
Acid or Lemon Drops	10c
Raspberry Drops	10c
Walnut Bon Bons	20c
Humbugs	10c
Choc. Cream Bars	10c
Peanut Taffy	10c
Walnut Taffy	10c
Maple Cream	10c
Marrow Bone	10c
Mixed Fish	10c
Pure Hourhound	10c
Chocolate Creams	10c
American Taffy	10c
Ginger Drops	10c
Peanut Crisp	10c
Cough Sticks	10c
Swiss Carmels	10c

This is a price break that will put money in your pocket. You don't have to buy a pound of any one line—you can have them mixed, as you like, but we can't sell the half pound for 5c. as the above are straight wholesale prices.

W. JOBE,

Candy Maker, 445 George Street.

STOLEN OR STRAYED.

STOLEN OR STRAYED.—FROM THE premises of undersigned, Auburn, Saturday night or Sunday morning last, a Bay Mare, eight years old, without marks or blemish. Any information leading to her recovery will be suitably rewarded upon leaving it at the Munro House, Holland's hotel, with Frank Fox, or at the Examiner office. William Flemming. 2d120-1w.

FOR SALE OR TO RENT.

FOR SALE. — TWO STOREY BRICK House, seven rooms and hall, 193 Smith street. Apply at above address. 5d120

A GENUINE BARGAIN.—THE UNDERsersigned has a fine Lady's and a Gentleman's Bicycle, for sale at a bargain. These wheels are bran new —never having been used. Call and see them. Apply to C. Wilhelmy, at the City Hotel. 9d118

FOR SALE—THAT DESIRABLE PROperty on the corner of McDonel and Aylmer streets, at present occupied by the owner, is offerd for sale. It has a frontage of 154 feet on Aylmer street by 114 feet deep, and is one of the best building sites in Peterborough. For particulars, apply to F. J. R. Mitchell, on the premises, or at his store, 141 Hunter street. d102

FOR SALE IN ASHBURNHAM. — A store, formerly occupied as a butcher shop, as well as a cottage adjoining, on Mark street. This property is centrally located, and convenient, and is a good investment. Also for sale an excellent lot on Mark street, in block or in lots. Apply to Peter Glover, Ashburnham. dwtf.

ROOMS TO RENT.

Rooms in Canadian Bank of Commerce building, recently occupied by late R. C. McHarrie. Heated, and all modern conveniences. Apply to Toronto Savings and Loan Company. d81

Look

And see our prices before you buy. We have houses from $300 to $6,000 in all parts of the town. Also farms, all sizes and prices. One good grocery business for sale. See us before you buy anything.

A. BROWN & CO. Real Estate and employment Agents, 1 Hunter St., ground floo

Telephone 126.

Cake and Cakes

That please the eye and taste good, are made of the purest materials and by expert bakers at LANE & CO'S Model Bakery and Restaurant.

We demonstrate these facts in our Bake Shop every day, and are kept busy all the time.

We make Lady Fingers, Macaroons, Fancy Cakes of various kind, Angel Cake, Pound and Raised Loaf Cakes, Birthday, Anniversary and Wedding Cakes, plain or ornamental, in any design you wish.

LANE & CO.

Model Restaurant, Bakery and Confectionery.

WEDDING PRESENTS

WEDDING PRESENTS

We have the kind that are useful, durable and ornamental. See our line of best quality Silverware in

BERRY DISHES
CAKE BASKETS
TEA SETS
PIE KNIVES
BERRY SPOONS

and other articles too numerous to mention.

Quality the Very Best.
Prices at Rock Bottom.

Schneider's

Reliable Watchmakers and Jewellers, 391 George St.

ISN'T IT A FACT

—as the cross-examining lawyer would say—that you, on or about this season of the year, have a longing for a smart new Suit and an extra pair of Trousers?

Nothing else will go so far—to give you that rejuvenated feeling so indispensable to a live and energetic citizen of Peterborough.

We can make up to your order the highest class of imported and exclusive Suitings and Trouserings.

Laidlaw

DRAPER,
Opposite Oriental. Hunter Street

Western Rheumatic Powder and Blood Purifier

Has given wonderful atisfaction to persons suffering from Rheumatism, Sciatica, Lumbago, etc. Testimonials freely given.

30 Cents a Box

PREPARED ONLY BY

H. H. Edmison

DRUGGIST, Etc.,

390 George Street - - - - Phone 102

All Patent Medicines sold at best Cutrate prices.

We'd Rather Miss Sales Than Miss Fits

SERGES

FOR THE SUMMER WEAR.

We make the assertion that our SERGE SUITS, for quality, material, finish and fit are extra value. We can suit the most fastidious young man.

The best shades and grades of Blue and Black Serge Goods to choose from.

Cut—tried on—finished, on the shortest possible notice.

PETE SIMONS & CO.

Peterborough's Popular Tailors
Next Tully's Drug Store.

THE ALLIN Ice Co'y

(Successors to the Point St. Charles Ice Company.)

DEALERS IN

Pure Sparkling Ice.

Office: Aylmer Street. Phone No. 6

ALL KINDS OF

HOUSE, STORE and OFFICE FITTINGS

made and fitted. Dry lumber of all kinds kept in stock. Workshop over R. Clinkscale's factory. P.O. Box 56.

ED. COURTNEY.

KING'S SYMPATHY.

Cable Message From His Majesty to Lady Pauncefote.

Washington, May 28.—King Edward cabled Lady Pauncefote as follows: "The Queen and I desire to express our deepest sympathy with you at the loss of your distinguished husband, who has served his sovereign and country with such great ability. "Edward R."

Special Service Held.

Washington, May 28.—A special service was held at the British Embassy yesterday over the remains of Lord Pauncefote.

J. SUTCLIFFE & SONS

DIRECT ATTENTION TO A VERY SELECT COLLECTION OF "RAIN OR SHINE" UMBRELLAS FOR WOMEN AND MEN, COMPRISING A GREAT VARIETY OF STYLES IN POPULAR PRICED MEDIUM AND HIGHER GRADES. THE PUBLIC IS FURTHER INFORMED THAT THE NEW NON-RUSTABLE UMBRELLA RUNNER, THE NEATEST DEVICE OF ITS KIND, IS TO BE FOUND ON MOST EVERY PARASOL WE SHOW AT ONE DOLLAR AND OVER.

Dollar Umbrellas

at Sutcliffe's, have a bright, Black, ungreenable top. If it turns green, or shows strong signs of doing so in three months, bring it back and get another parasol. These parasols are equipped with steel rods, non-rustable umbrella runners, a saving on gloves and temper. These parasols are 23 inch, and dressed in the following handles which may be viewed in our window: Fancy Home Dresden, Gilt, Silver, Polka Dot Dresdens, assorted head and natural wood handles, a strong aggregation for only

ONE DOLLAR.

Women's Taffeta Umbrellas

with tight roll non-cutting taffeta covers on 23 inch frame, with fine horn and silver-tipped boxwood handles, worth $2.00 for

ONE DOLLAR FIFTY.

Self-Opening Umbrellas

Touch the button and it opens itself. A self-opening umbrella for women, full 23 inch, strongly made, unnoticably heavier, with a tight roll, non-cutting taffetta top, with select fancy horn, silver and gilt-tipped shepherd crooks and fancy natural handles. A capital $2.00 assortment of new up-to-date ideas that we can throw your way for

ONE SEVENTY FIVE.

Fine Quality Taffeta

Non-cutting. Experience tells us this. With new non-rustable umbrella runner. Some of the nattiest handles we have ever seen in green and blue knot and crook handles. Dresden and silver and gilt and silver. Worth $2.75, for

ONE NINETY EIGHT.

Pearl and Gilt Handles

Swell appearing, strong enduring, yet so neat and light. Light roll, non-cutting taffeta top that's bound to keep its colour. Not very many of them, but the few who get them may congratulate themselves. A $4.00 Umbrella for

TWO SEVENTY FIVE

Cheaper Parasols with steel rods at Fifty and Seventy-five Cents.

Fancy Sunshades

With much character and finished in good taste, made of all silk and silk and linen mixtures. Silks that look to be durable as well as smart. Colours, Rose, Gray, Royal and Navy Foulards, Blue Checks, Black, Whites, Blue and Whites and White and Red stripes—$3.00 and $4.00 lines for

DOLLAR NINETY EIGHT

White Sunshades

Of Gloria Silk with fancy silk border, worth $1.50, for

NINETY EIGHT CENTS

Frilled Sunshades

Of Gloria and Sateen Tops, some with fancy borders, $1 qualities for

SEVENTY FIVE CENTS

Men's Umbrellas

25 inch good non-greenable tops, steel rods with Natural and Black Congo and Blister handles, silver and gilt tipped, worth $1.25 to $1.40, for

NINETY-EIGHT CENTS

Self-Closing Umbrellas.

25 inch frame, good tops, steel rods splendid handles, a $2.25 line for

ONE SEVENTY-FIVE

An Early Visit Will Repay You.

TRUSTWORTHY DRY GOODS — UNIFORMLY RIGHT PRICES

THEY DON'T BELIEVE THEMSELVES.

Absurdity of Mr. Miller's Claim That he is Elected.

His own Action, the Actions of His Friends Show That They Have no Belief im Their Yellow-bill Roorbach.

Mr. Miller, representing the Opposition party, states through his agent, Mr. G. W. Hatton, by means of bilious-coloured bills, that Mr. Stratton is disqualified, and that he (Mr. Miller) is consequently elected.

If this is the case, Conservatives supporting Mr. Miller need not vote; Mr. Miller's supporters need not work; his supporters can stay at home — if he's elected, he's elected, and needs no votes.

If Mr. Miller, and his agent, and his friends, believed for one moment the absurd ghost story that Mr. Miller is practically elected for the reasons stated in the yellow journal roorback, would they be raising heaven and earth, and tearing about town and country, to get votes?

If their claim has any foundation, what is the use of votes?

Every vote Mr. Miller may canvass to-day, every voter his supporters may draw to the polls to-morrow, gives the lie to the claim of Mr. George Walford Hatton that Mr. Stratton is ineligible, and that, therefore, Mr. Miller is elected.

A farmer who knows he has a good deed for his farm, won't go to law to establish a good title. If Mr. Miller, or George Walford Hatton, et al., believed for a second that Mr. Miller has a ghost of a claim to his seat, they would be building bon fires, throwing up their hats, and collecting bets, instead of breaking their necks to get votes, which they say they do not need.

There's nothing in the story that Mr. Miller is elected, and Mr. Stratton ineligible.

The fact is Mr. Stratton is in the field, a qualified candidate, and a thousand times the better qualified candidate, and will be elected to-morrow.

His supporters, and citizens all, believe in fair dealing, and despise trickery, and will rally to his side, and poll their votes for him.

Because in so doing they will show that they appreciate a representative who has done so much in the past, and will continue to do so much in the future for West Peterborough.

Let no supporter of Mr. Stratton be deceived by a story, which the concoctors, by their own actions, declare to be false.

Vote for Stratton.

THE HOUR FOR WORK HAS COME.

To-morrow the electors of West Peterborough will be called upon to decide the momentous question of its representation for the next four years.

You will be called upon to vote for your own best interests, to vote for the town and riding and not for an abstraction.

You will vote for the candidate who will best serve your interests.

You will vote for a candidate of tried business ability, of proven fidelity, of large influence—one who has done much for Peterborough and is in a position to do even better in the future.

Let every elector who desires the progress and prosperity of Peterborough, come out to-morrow and cast a ballot for Stratton.

Let every elector exercise his franchise in the interest of West Peterborough—to-morrow you are voting for West Peterborough—make no mistake in that and you will vote for the candidate who will do the most for West Peterborough.

Come out early and vote, undeterred by the last-minute stories invented and disseminated to take unfair advantage of the electors.

Vote for Stratton.

A LAST WORD.

The campaign is over, so far as argument and the discussion of the issues before the electors are concerned. All that remains to be done is to register the popular verdict. Every phase of the situation has been thoroughly presented. All that can be said for or against the Liberal Government has been iterated and re-iterated through the press and on the platform. The people have made up their minds, and there can be no doubt that the conclusion reached is to sustain in power the party that, though they have served them long, have also served them faithfully and wisely.

The logic of events is more forcible than argument. Accomplished facts appeal more powerfully to the public mind than theories. Dead issues are out of place in a practical busy age. A record is better than a platform. A Government that can point to vast improvement in social and industrial conditions, to a degree of earnest activity and prosperity, which, though great, is merely an earnest of the larger development of the future, as the result of well-conceived legislation, and careful administration of the public resources, occupies an impregnable position. The Government of Hon. G. W. Ross has been, in the best sense of the word, progressive. It has devoted its energies, its experience, and its resources, to practical objects, with the view of advancing the position of the province. It has encouraged every branch of industry, every phase of commercial activity. It has safeguarded the rights and advanced the interests of every class.

The standard of the great staple industry of agriculture has been marvellously improved. Ontario now takes a foremost rank among the provinces, and is second to none of the United States in the excellence of its farm products. The manufacturing and mercantile interests have been fostered; new markets have been created by the opening up of New Ontario, and by the successful efforts made to promote the export trade with Britain. The abuses which had grown up in connection with the industrial system have been remedied by the enactment of labour legislation, unsurpassed for comprehensiveness and efficiency in any country. The stimulus of the beneficent rule of the Liberal ministry, has been felt in every department of productive and business activity in the inauguration of a lengthened period of prosperity, such as we have never before enjoyed.

The people are asked to endanger these fortunate and favourable conditions by entrusting power to untried men, whose criticisms of what has been done, and whose policy in regard to the questions at issue, shows them to be in every respect inferior in calibre, in executive capacity, and in appreciation of the requirements of the province, to those they wish to replace. The electors are asked to make no change, for the sake of change—to dismiss tried and capable administrators, simply because they have been too long in office. They are asked to regard public office, not as merely the means to obtaining the best service and the wisest administration of public affairs, but as a perquisite to serve individual ambitions —as the plaything of opposing interests. It is of no particular consequence to the country whether each party gets its "turn," or receives its share of the loaves and fishes. But it is of great consequence that progress should not be endangered—that confidence should be maintained, and that the business interests of the community should be safeguarded.

The people cannot afford to trifle with the prosperity so long awaited, with the activity and progress so earnestly desired for years, just in order to gratify a caprice or serve the selfish aims of a group of ambitious politicians.

There is no constituency more keenly and vitally interested in the result than West Peterborough. The riding has more at stake than many others in the issue. Represented by a Cabinet Minister, we have had the advantage of the influence of Mr. Stratton who has been untiring in his exertions to forward all reasonable and just claims of his constituents and to see that the locality received fair consideration at the hands of the Government and the Legislature. The liberal appropriations made in the House for colonization roads and the care with which these amounts have been expended in localities where they were needed has done much to improve conditions in the northern section of the county. Other interests have not been overlooked. No man could have been more zealous or untiring as a representative than the Provincial Secretary whose arduous and responsible duties in the larger sphere of provincial administration never caused him to neglect the claims of those he represented.

If it would be a misfortune for the province as a whole to lose the services of the Liberal Government and enter upon a period of doubt and uncertainty under the rule of men of dubious ability and unstable policy, it would be doubly a misfortune for the farmers, the merchants, the manufacturers and the artizans of West Peterborough to lose in addition the advocacy and influence of a public man who has done so much to promote the welfare of the community.

The only possible danger lies in over-confidence. The only fear is that in so one-sided a contest many may be disposed to slacken their energies at the critical moment thinking victory already assured. Many a good cause has been wrecked, many a strong candidate defeated by the feeling of over-security, of contempt for an apparently feeble opponent. It is the worst mistake that can be made in politics. There is no absolute certainty till the last vote is polled. It is a great deal better to have two thousand votes too many than one too few. It is more satisfactory to have an overwhelming victory than to lose by a mere handful of votes, and receive hundreds of assurances next day that ten times the number could have been polled had it been known they were needed.

There will be no such fatal mistake to-morrow. The bigger the vote, the more emphatic will be the triumph of the Government and the stronger its influence for good.

Every voter interested in the prosperity of West Peterborough should work heartily for the return of Mr. Stratton until the polls are closed. There will be plenty of time for shouting afterwards.

Vote for Stratton and Ross; Build up Peterborough and Ontario.

POQUETTE WILL HANG.

The Government Has Decided Not to Interfere in the Case.

Ottawa, May 28.—The Government has decided not to interfere with the sentence imposed upon Joseph Poquette for murder, and he will be hanged at Kamloops, B.C., on June 3. Poquette's victim was a compatriot named Legere. The latter was married to an English woman. Poquette made advances to the woman, who, however, seems to have ignored his attentions. One night, while under the influence of liquor, he called at Legere's house, and, while the man and his wife were engaged in making up a bed for him, he shot the husband dead with a rifle. Mrs. Legere fled from the house, pursued by Poquette, but, turning off on a side road, escaped to a neighbor's farm. Poquette was apprehended, and then he told the police that he had beat Legere, but that it was all for love.

Sudden Death at Woodstock.

Woodstock, May 28.—John B. Sutherland, a carpenter, dropped dead a few feet from his own doorway yesterday afternoon. His dead body was found by a neighbor. Deceased leaves three sons and two daughters. He was 67 years of age.

Extended a Year.

Copenhagen, May 28.—King Christian, after a long conference with the Premier, Dr. Deuntzer, yesterday finally accepted the proposal of the United States to extend for a year the time limit for the ratification of the Danish West Indian treaty.

MRS. J. E. O'DONNELL

Was Sick Eight Years with Female Trouble and Finally Cured by Lydia E. Pinkham's Vegetable Compound.

"DEAR MRS. PINKHAM:—I have never in my life given a testimonial before, but you have done so much for me that I feel called upon to give you this unsolicited acknowledgement of

MRS. JENNIE E. O'DONNELL,
President of Oakland Woman's Riding Club.

the wonderful curative value of **Lydia E. Pinkham's Vegetable Compound.** For eight years I had female trouble, falling of the womb and other complications. During that time I was more or less of an invalid and not much good for anything, until one day I found a book in my hall telling of the cures you could perform. I became interested; I bought a bottle of **Lydia E. Pinkham's Vegetable Compound** and was helped; I continued its use and in seven months was cured, and since that time I have had perfect health. Thanks, dear Mrs. Pinkham again, for the health I now enjoy."—MRS. JENNIE O'DONNELL, 278 East 31st St., Chicago, Ill. — *$5000 forfeit if above testimonial is not genuine.*

Women suffering from any form of female ills can be cured by Lydia E. Pinkham's Vegetable Compound. That's sure.

Mrs. Pinkham advises sick women free. Address, Lynn, Mass.

Daily Examiner.

London (England) office—148 Fleet street, E. C., Central Press Agency Limited, Special Agents.

WEDNESDAY, MAY 28, 1902.

THE PEOPLE'S RAILWAY.

It may be claimed that the excitement of a general election interferes with the general business of the country, but whatever may be the case in this regard the election excitement does not prevent a business Government like the Ross Government doing business for the country. A few weeks ago the first sod of the Temiscamingue Railway, the first railway on this continent to be built and owned by the province without pledging the credit of the province for the necessary funds, to be built from the proceeds of the wild lands to which the construction, of the line will give ten-fold value. Mr. Latchford, Commissioner of Public Works, turned the first sod of the new railway as a formality, with an underlying significance—that the Government did not intend to let any grass grow under their feet in the matter of pushing the construction of this people's railway.

On Saturday Hon. F. R. Latchford awarded the contract for clearing the first twenty miles of the Government Railway from North Bay to Patrick Furlong, railway contractor, Eganville. There were twelve tenders, but Mr. Furlong's offer of $15 per acre proved to be the lowest. The timber on the land of commercial value is to be manufactured into ties, fenceposts, telegraph poles and cordwood. For this the contractor will be paid at the rate of fifteen cents each for ties, four cents each for fenceposts, 35 cents for telegraph poles and $1 per cord for cordwood. The clearing price per acre provides for the cutting into sawlog lengths of the longer timber, such as pine, which is capable of being manufactured into lumber.

What an important influence the building of this railway in opening up, developing and settling the rich Temiscamingue District will have, may be formed from the results that have attended the Government's policy in this direction under the serious handicap represented by absence of railway facilities.

In the fall of 1900 the Commissioner of Crown Lands personally visited the district, examined the soil, interviewed the few settlers who had been there long enough to grow crops, and returned impressed with the value of this section of new Ontario as a field for agricultural settlement. An active advertising propaganda was begun through the press, at public meetings, and by landseekers' excursions. The co-operation of the C. P. R. was obtained in the way of special rate of fare for landseekers to this district. The result was shown in the report of the Bureau of Colonization for 1901, and by returns of the land office for a portion of this year. In 1901 nine hundred and fifty-seven farms of 160 acres each were sold in the Temiscamingue townships to bona fide settlers, and over three hundred and fifty during 1902 previous to May 15th. These settlers are nearly all from Ontario, and there is no doubt many of them would have gone elsewhere had it not been for the active efforts of the Government in making the advantages of the district known.

Following up and of material assistance to the rapid settlement of the district, the building of the Temiskamingue Railway is a necessity, and that they did not wait for private enterprise to construct the road, which is urgently needed, but decided to build it as a public work, is further evidence of the business judgment of the Government. New Ontario is being built up, and the Ross Government are undoubtedly responsible to a very great extent for the building.

"NO OFFENCE" has been committed in the Ballot Printing. The statement to the contrary is just a desperate bluff. Mark your Ballot for Stratton.

A COMPARISON.

One of the most effective and interesting speeches delivered during the present electoral contest was that of Mr. A. F. Pirie, who spoke recently at a politial meeting in Stratford. Mr. Pirie spoke in favour of Mr. Ross, but the speech was not made up of the usual party phrases: for it gave a brief and practical review of the condition of Ontario. He compared the cost of Government in Ontario with the cost in the Province of Quebec and showed the following figures:

Service	Quebec	Ontario	Excess in Quebec
Civil Government	$285,872	$265,347	$20,525
Legislation	159,563	142,773	16,790
Administration of Jus.	595,742	427,854	167,888

At the same time Ontario was spending $758,466 upon Education whilst Quebec was spending only $439,758. Mr. Pirie also made another strong argument. He said the Provinces of confederation started evenly, but Ontario under Liberal rule had a surplus of $2,500,000, while Quebec had a debt of $22,000,000 under Conservative government.

SURPLUS OF LIBERAL GOVERNMENT.

The Sandfield Macdonald net surplus of $1,328,333, the amount left of his $3,800,000, with the liabilities he committed to his successors, deducted, has been substantially added to by the Liberal Government since 1871, until to-day the very satisfactory condition for 1901, is as follows, based on the plan laid down by the Finance Commission;

Surplus of assets after deducting liabilities presentably payable...	...$6,082,083
LIABILITIES — Present value of all outstanding railway and annuity certificates, extending over thirty years ...	...$3,510,790
Surplus of assets over liabilities	2,571,292

Extract of speech of W. R. Meredith, at London, May 21st, 1894; "I do not want to deceive you gentleman at all. I do not want to deceive you with regard to the financial position of the province of Ontario, and it would be unfair for me to say that there is no money. The assets of the province of Ontario represent a sum of four or five millions of dollars. The amount will not be definitely ascertained until the arbitration between the province of Ontario and the Dominion has been concluded."

There has been an increase of $20,673,000 in the value of farm lands of the province during the past four years. The value of buildings used for farming purposes has increased by over $13,000,000, while farming implements have increased in value over $6,000,000. Would you want to change rulers when such prosperous conditions prevail?

The Montreal Star (Conservative) has the following; "Ontario has the best school system in the world, but, to fully appreciate its worth, one should live in Ontario and then in Quebec. The development of the educational system of Ontario has been one of the chief cares of the Government, and the result is that a man can have his children educated better and cheaper at the public schools than anywhere else."

THE NORWOOD BUDGET.

What is Going on in the Village to the East.

Miss E. Blanche Knapp spent a few days in Toronto last week.

Mr. G. S. Roxburgh, who has been attending the School of Practical Science in Toronto, is home for his summer vacation.

Mr. W. Ross Cameron spent Victoria day in Toronto with his brother, Mr. L. Nelson Cameron.

Mr. and Mrs. Spencer and little daughter, of Rohem, were the guests of Mr. and Mrs. P. W. Reynolds on Wednesday last.

Mrs. W. Dafoe, Mrs. Geo. Kirk, and Mrs. M. Innes, are spending a few days with Mrs. Roxburgh, of Smithtown.

Miss B. Foster, of Warkworth, spent Sunday with her parents, Mr. and Mrs. D. Foster.

Miss Eva Knight, of Roseneath, visited her parents on Sunday.

Miss Ackerman, of Peterborough, is spending a few days in town visiting relatives.

Mrs. P. W. Reynolds and Mrs. H. G. Buck, were in Toronto for a couple of days last week.

Rev. Mr. Yule, of Peterborough, occupied the pulpit of the Presbyterian church here on Sunday, and delivered two very able addreasos, which were attentively listened to by large congregations. Rev. Mr. Somerville preached in Keene and Westwood.

Mr. and Mrs. Jas. Cunning and daughter Miss Jean, Mr. and Mrs. Roxburgh, Messrs. J. E. Roxburgh, G. S. Roxburgh, and C. H. Waters, spent Monday at their cottages at the lake.

NESTLÉ'S FOOD.

The selection of a proper food for the baby is of vital importance It must be nourishing, easily assimilated, readily digested, and must never vary in quality.

Nestlé's Food has all these requisites. It is made from cow's milk—the most nourishing of all substances—and requires only the addition of water to be ready for use.

Samples (sufficient for eight meals) free.

LEEMING MILES & CO. MONTREAL.

NORTH MONAGHAN COUNCIL MEETING.

The council of the Township of North Monaghan met in the Town Hall on Monday, May 26th, at the hour of 1.30 p.m. All the members were present, the reeve, Mr. T. E. Bradburn, presiding.

The minutes of the last meeting were read and confirmed.

A communication was presented from the Peterborough Radial Railway Co., enclosing draft of franchise for the running of a line of railway on Lock street, and asking the council to grant the same. Received and referred to next meeting.

Mr. Johnston appeared before the council as to contract of filling in washout on Drain Road.

Moved by Messrs. Dobbin and May that Mr. Madill and the Road Commissioner of Road District No. 3 are hereby a committee authorized to have the culvert on Cavan boundary opposite the 7th concession of North Monaghan rebuilt, North Monaghan to pay one half the cost, provided Cavan pay the other one half cost, and the clerk is hereby instructed to send a copy of this resolution to the clerk of Cavan forthwith. —Carried.

Moved by Messrs. Madill and May, that a committee consisting of the reeve and Messrs. Smith and May are hereby appointed to prepare specifications for the work of repairing the washout on the Drain Road, in accordance with the instructions of this council and to submit the same for consideration at the next meeting.—Carried.

Moved by Messrs. Madill and Smith that the Clerk is hereby instructed to each commissioner to submit as soon as possible a statement and estimate of the work they propose to do in their respective districts during the year 1903 —Carried.

Council then adjourned until Saturday, June 7th, 1902, to meet in Mr. Bradburn's office, Peterborough, at 3 p.m.

Court Of Revision.—Owing to information in the appeals against several ommissions from the roll, the Court of Revision adjourned until Saturday, June 7th, to meet in Peterborough at 3 p.m., so that proper notification of the parties concerned may take place.

The Falls Claims Another Victim.

Many times has this statement been published. But if Niagara has claimed its thousands, neglected coughs and colds have claimed their tens of thousands. You can't stop the Falls but you can stop the cough or cold in two days by taking a 25c bottle of Four T's, the great guaranteed cough and cold cure. Sold by Ormond & Walsh, druggist.

Two Sailors Drowned at Sea.

New York, May 28.—The North German Lloyd steamer Kronprinz Wilhelm, which arrived yesterday from Bremen, Southampton and Cherbourg, encountered very stormy weather on the passage. On Friday, May 23 heavy southwest squalls made an exceedingly rough and dangerous sea. While six seamen were on the upper deck trying to close two heavy iron doors, they were caught in an enormous sea, which swept over the deck, and two of them were carried overboard and drowned. The other four managed to slip into a gangway and escaped. The passengers made up a purse of 4,500 marks for the families of the lost men.

W. K. Vanderbilt was a passenger on the steamer.

Grow Inside.

Little children should grow not only outwardly, but should develop big strong hearts and lungs and other vital organs to prepare for adult life. Scott's Emulsion is an excellent medicine for growth both outside and inside.

The Best Jellies made. True fruit flavours. Three packages for 25c.

Free sample of these Jellies for week commencing May 12th.

E. F. MASON & CO.

GROCERS,

429 and 431 George St., Peterborough

EVEN TORY TORONTO

Gave Premier Ross a Welcome of the Greatest Warmth.

LAST RALLY A BIG ONE INDEED.

A Thousand Persons Sought and Failed to Obtain Admission to Massey Hall Tuesday Night—A Great Ovation to a Great Premier—Thirty Years of Life to the Welfare of Ontario.

Toronto, May 28.—A truly magnificent welcome was tendered to Hon. Geo. W. Ross by over 5,000 people in Massey Hall last evening. The Premier closed a remarkably vigorous campaign with a meeting which will live long in the memory of those who were fortunate enough to attend it. Fortunate, because nearly a thousand persons sought in vain to obtain admission to the big building. Every seat on the ground floor, in the two galleries and on the platform were occupied, and hundreds stood near the doors throughout the evening. Toronto Liberals, with an admirable devotion and loyalty to their leaders, have held meetings in the past which were a credit to the cause they espoused. But in no particular can last night's gathering be said to take second place to any which have preceded it.

In point of attendance it "went the limit"; it offered sure and certain proof that no hall in the city can accommodate those who desire to hear Premier Ross outline his progressive policy. As for enthusiasm, there has been nothing like the demonstration of appreciation which characterized the gathering of last evening. The order maintained was excellent, and indicated the desire of the intelligent electors to hear a good case plainly put. A few interruptions were heard, but they served only to increase the enthusiasm for the speakers of the evening.

The three candidates in the city constituencies spoke very well, and scored many points in their arguments. They stirred the audience to a marked degree, and when Mr. Ross, who followed them, rose to speak, an ovation was accorded to him.

The Premier was in excellent trim, in spite of his hard work during the past few weeks. Scarcely a minute passed during his address in which he was not interrupted by loud applause. The enthusiasm culminated when he declared that he had given thirty years of his life towards the advancement of Ontario, Canada and the empire, and the scene which followed this statement was one which made every Liberal in the hall prouder of the statesman who is directing the affairs of this Province. Mr. Ross eloquently reviewed the course of his Government, and pointed to the future with a hopefulness and an earnestness which were an inspiration to all his hearers. The Premier's gift of humor was responsible for many an amusing sally, and he made several hits by his references to the attitudes assumed by his opponents.

Mr. Hugh Guthrie, M.P., made an excellent closing speech. The meeting was in striking contrast to that of the previous evening, when Mr. Whitney and his leading supporters in the city held the floor, for the Conservative leader's words fell on many empty seats, and a large portion of the audience had made its way out long before he concluded. The band of the 48th Highlanders furnished an excellent program of music from 7 until 8, receiving several encores. During the evening solos were sung by Miss Mildred Walker, Miss Mae Dickenson and Mr. H. Ruthven Macdonald, to the evident appreciation of the audience, whose demand for encores was often most vociferous and insistent.

ROYAL SOCIETY MEETING.

Annual Report of the Council Presented —Work of the Society.

Toronto, May 28.—The twentieth meeting of the Royal Society of Canada opened yesterday morning in the main building of Toronto University. President Loudon, President of the society, occupied the chair, and in the absence through illness of the Secretary, Sir John Bourinot, the Treasurer, Dr. James Fletcher, Dominion Entomologist, Ottawa, acted as Secretary. The general meeting was held in the west hall of the university; it was followed by a number of section meetings for organization purposes.

The main work of the morning session was the presentation of the annual report, which was read by Dr. Fletcher. This was a comprehensive statement, dealing with a remarkable variety of subjects, ranging from matters concerning the internal affairs of the society to important scientific investigations in which the society is interested.

In the evening President Loudon delivered his annual address. The address was on "The Universities in Relation to Research."

After the address, Mrs. Loudon tendered a pleasing reception to the Fellows and delegates at her residence, 83 St. George street.

The Agony of Sleeplessness.

Did you ever pass a single night in wakeful misery, tossing and rolling in bed, trying in vain to sleep and longfor morning to come? Can you imagine the torture of spending night after night in this way, each succeeding night growing worse and worse? This is the most dreadful symptoms of Nervous Exhaustion and Debility. You can be gradually and thoroughly cured of Sleeplessness by the upbuilding influence of Dr. Chase's Nerve Food. It cures in nature's way, by creating new nerve cells and restoring lost vitality.

Uncalled For Courtesy.

The Vicomte Toussaint was formerly a colonel in the French army and mayor of Toulouse. He was a brave man and a dashing officer. During one of the hottest engagements of the terrible year, noticing that his troops were bending forward under a galling fire to escape the bullets of the enemy while he alone maintained an erect position, he exclaimed, "Since when, I should like to know, has so much politeness been shown to the Prussians?" The sarcasm took instantaneous effect, for the soldiers rushed forward and carried everything before them.

ROUTLEY'S STORE NEWS

HEIGHT OF WALL PAPER SEASON.

Our Wall Paper Department has been thronged for the past week with busy people, choosing from our immense stock. The maker's season is ended. He's laying plans for fall. We found one who had a quantity which we secured at less than half—all this season's goods. As an example of how cheap we will sell, read this offer :—

FREE TO ALL!

1,000 Rolls Ingrain Papers, any desired colourings in Blue, Greens—in fact any shade made, 30 inches wide. Our price will be :—Buy enough border at regular prices any place, to do your hall or room, and we will furnish the paper free.

Ingrain Borders, per yard 15c

SATURDAY OFFERING.

130 Chamber Sets, 10 pieces, floral decoration, nicely tinted in colours, Pink, Green and Yellow, regular $3.75, Thursday and Friday 2.98

65 Dinner Sets, assorted colourings, 97 pieces, consisting of 12 soup, tea and Dinner Plates and Bread and Butter Plates, 12 Fruits, 12 Cups and Saucers, 2 Platters, 1 Gravy, 2 Vegetable Dishes, 1 Sugar and Cream Bowl, 1 Tea Pot, regular $7.50, for Saturday 4.98

50 Black Jet Tea Pots, decorated in colours, clearing at 15c

Crockery of all kinds, Cutlery of all kinds, Plated Ware in great variety.

Our advertising appeals to you. We offer nothing but up-to-date Goods at half what you will be asked elsewhere for the same goods. Take note of this. We lead in good goods at low prices. Others follow us at

ROUTLEY'S

379 George Street. Peterborough. 263-264 Queen Street West, Toronto.

Telephone 368.

Interesting Display of

SUMMER MILLINERY

..AT..

MISS DELANEY'S.

Irreproachable styles in Flower Hats, Chiffon Hats, Lace Hats, Fancy Straw Braids, Sailor's and Outing Hats in many becoming becoming shapes. Many new novelties just in from the fashion centres.

Exquisite pieces of the Millinery Art in Ready-to-Wear Hats at prices ranging from 50c up. Everything that is new and popular.

SHIRT WAIST SALE!

One-Third off and Less.

We are offering Special lines of Summer Blouses at Factory Prices THIS WEEK, as follows:

For 98c.

6 styles of White Lawn Shirt Waists in various combinations of tucking, hemstitching and insertions.

3 styles of American Percales and Muslins, Worth $1.50.

For $1.25.

A beautiful array of White and Linen Waists, some with satin stripes and combinations of colourings, with new dip front, new sleeve and collar. Worth $1.75.

$2 to $3.

Our high grade White India Linen and Mull Waists, latest style, either button, back or front, in various combinations of tucking and valenciennes insertion effects, are special values.

50c to $2.00.

Black Waists in Prints, Sateens, Roman Satins and India Linens.

Good Shirt Waists at 25c, 48c and 65c. Worth from One-Half to One-Third more.

FITTING ROOMS AT YOUR DISPOSAL

C. G. GEMMELL,

218-210 Charlotte St., Peterborough.

MADILL'S BAKING POWDER

Put up in ONE POUND TINS. Keeps well. The last is as good as the first.

PRICE 10c PER POUND TIN.

WILLIAM MADILL

Oak Hall Drug Store, Corner George and Murray Streets.

THE NEW SHOE

THIS SHOE

Is meeting with unparallel success, necessitating repeat orders to meet the demand, more especially on the following lines:

No. 5—Dongola Kid Lace Boot, heavy sole, extension edge, perforated vamp **$3.00**

No. 153—Patent Calf Lace Boot, same model as No. 5, ... **$3.00**

No. 166—Patent Calf Laced Boot, dull Kid top, close edge sole, medium toe, **$3.50**

No. 160—Dongola Kid Lace Boot, extra choice in every particular **$4.00**

No. 131—Dongola Kid Lace Boot, patent tip, close edge sole, medium toe **$3.50**

No. 173—Patent Calf Oxford, perforated vamp, heavy sole, extension edge **$3.00**

No. 145—Dongola Kid Oxford, the same model as No. 173 ..... **$2.50**

No. 140—Dongola Kid Oxford, medium toe, close edge, heavy sole **$2.00**

The Central Boot and Shoe Store Agents.

ROBERT McWHINNIE'S

Phone 230 — 384 George Street

MAKE A POINT

of trying our long Havana filler, Sumatra wrapper 5 cent cigar. Even if you think that no good cigar can be made to sell for 5 cents, smoke one of our latest new brands and be convinced to the contrary.

No doubt there are better cigars—we have at 10 cents and at 3 for 25c—but our 5c is excellent smoking.

ALIVE C. LeGROS'

Cigar Store and Tony Tonsorial Parlours, George Street, Opposite Market Buildings.

Having resumed business in the old stand I am prepared to give prices to suit all.

Sets of Teeth, Best, ...	$7.00
Sets of Teeth, Good, ...	6.00
Gold Crowns, 22k.	6.00
Silver Fittings, ...	50
Gold Fillings, ...	1.00 up.
Extracting, painless, ...	.25

WILL S. HALL, L.D.S., D.D.S.

Rooms 2 and 3 Over China Hall.

Office Hours—8 a.m.—6 p.m. 7—9 p.m.

HAIGHT & FREEZE CO.

(Established 1880. Head Office: 53 Broadway, N.Y.)

STOCKS, BONDS, GRAINS, COTTONS

PETERBOROUGH BRANCH OFFICE

387 WATER STREET.

W. F. NELSON, Manager.

Commission orders solicited for large small accounts, for cash or moderate margin.

Send for a Daily Market Letter.

We are the only licensed U. S. Brokerage Corporation in business by permission of the Royal Government of the Province of Ontario.

PLUMBING, GAS and STEAM FITTING

Having purchased a complete plant of Plumber's Tools, Machinery, etc., also a stock of first-class fittings in brass and iron goods, I am better prepared than ever to give you a first-class job at very moderate prices. Keeping myself fully posted by studying the latest and best literature on heating and plumbing, I can advise and put into practice the newest and best methods in this line of business. Carrying a select stock of iron pipe and fittings, steam, copper, and galvanized iron boilers, closets, baths, sinks, lavatories, tanks, etc., all fitted up in the best manner. Iron pumps, pipe, points, etc., in stock, wells driven, and every description of plumbing, steam and gas fitting work done promptly. Brass, stop, waste and ball cock valves of every kind, steam guages, etc. Ring up Telephone 333.

E. J. G. SUTHERLAND,

333 George Street, Peterborough

STORES TO LET.

The following stores in the Market Block, George Street, Peterborough, are to rent:—

The one at present occupied by Henry Best.

Also, the store at present occupied by the C.P.R. Ticket Office will be to rent after the 30th of April.

Apply to Commissioners of the Town Trust. dtf

Removal Notice!

Having leased Store No. 136, Hunter street, immediately under our old offices, we will occupy the same in future, and cordially invite all our old patrons, and the public generally, who want to procure or get rid of anything in Real estate, to favour us with an early call, because, as usual, we always have good bargains for all who want to buy, and buyers for all who want to sell. What more can you ask?

T. HURLEY & CO.

'Phone 376. Near Post Office

DESIRABLE PROPERTIES

FOR SALE.

The Executors of the Estate of the late Thomas Henry offer for sale the following desirable properties, viz.,—

Parcel No. 1—No. 204 Sherbrooke street, the homestead, with half acre lot, good dwelling and in a desirable locality;

Parcel No. 2—No. 217 Charlotte street, a two story brick house, opposite the skating rink;

Parcel No. 3—No. 213 Charlotte street, opposite the Methodist church, a good comfortable brick house.

The above properties are all in good localities, centrally situated, and will be sold at moderate prices and on easy terms. For particulars, apply to Mrs. Thomas Henry, 204 Sherbrooke street, or to Myles Henry, at Henry & Cole's Grocery.

TENDERS.

Are asked for the purchase of the following properties;—

Cedar Park Gardens, with 16 acres and buildings.

19 acres, adjoining No. 2, school house North Monaghan.

50 acres with buildings, at Fraserville.

20 acres, stone barn, near No. 17 school house, Otonabee.

Vacant ground, North of Townsend street and east of Electric Works.

Vacant ground, corner of Rubidge and Wolfe streets.

Six house terrace on Rubidge, near Electric Works.

Double house on Park street, near Electric Works.

For further particulars apply to John Bell, Cedar Park.

HOUSES AND LOTS FOR SALE

The properties on our books have been moving off, and others are coming in. We have not all the town for sale, but a large number of its good houses and lots, at reasonable prices.

Two-story Brick Houses from $700.00 up.

Frame Houses from $300.00 up.

Farms all prices.

LINDSAY & MIGHT

Real Estate and Insurance Agents.

GREY LIME

FOR SALE.

100 Jugs different sizes, Stove Lids and Legs, all sizes, 1200 ft. 3 in. Pipe, at 5c per ft, Rake Teeth, Neck Yokes, Bottles, Bolts Hinges, Shoes, Weights, Show Cases and other things too numerous to mention. Call and see what I have.

WOOD FOR SALE.

Highest cash price paid for all kinds of Scrap Iron.

GEORGE STEVENS.

Phone 273 P. O Box 699

I Will Cure You of
Rheumatism
No pay until you know it.

After 2,000 experiments, I have learned how to cure Rheumatism. Not to turn bony joints into flesh again; that is impossible. But I can cure the disease always, at any stage, and forever.

I ask for no money. Simply write me a postal and I will send you an order on your nearest druggist for six bottles of Dr. Shoop's Rheumatic Cure, for every druggist keeps it. Use it for a month, and if it does what I claim, pay your druggist $5.50 for it. If it doesn't, I will pay him myself.

I have no samples. Any medicine that can effect Rheumatism with but a few doses must be drugged to the verge of danger. I use no such drugs. It is folly to take them. You must get the disease out of the blood.

My remedy does that, even in the most difficult, obstinate cases. No matter how impossible this seems to you, I know it and I take the risk. I have cured tens of thousands of cases in this way, and my records show that 39 out of every 40 who get those six bottles pay, and pay gladly. I have learned that people in general are honest with a physician who cures them. That is all I ask. If I fail I don't expect a penny from you.

Simply write me a postal card or letter. Let me send you an order for the medicine. Take it for a month, for it won't harm you anyway. If it cures, pay $5.50. I leave that entirely to you. I will mail you a book that tells how I do it.

Simply state name of your dealer, and address Dr. Shoop, Box 47, Racine, Wis.

A 10 cent packet of
Wilson's Fly Pads
has actually
Killed a Bushel of Flies

200 FALL 20 FEET.

One Man Killed and One Hundred Injured in New York.

New York, May 28.—Elvin L. Collidge, circulation manager of the New York Commercial, was almost instantly killed, and about 100 other people were injured, last evening by the breaking down of a temporary sidewalk at Fifth-avenue and 18th-street. Some of those hurt may die. Those who fell were part of the crowd gathered to watch the parade of militia in honor of the visit of the French Rochambeau Commission to this city. Two hundred people were on the sidewalk when it gave way, and they were precipitated 20 feet into an excavation for a new building, and fell on piles of building material.

Jamaica Wants the Refugees.

Kingston, Jamaica, May 28.—The planters here, including the United Fruit Company (an American concern), are warmly supporting the proposal to bring hundreds of the sufferers from the volcanic outbreak on the island of St. Vincent to work on estates here and also to settle them on the Crown lands. The government of Jamaica is asking to make an offer to transport the people from St. Vincent to Jamaica.

Methodist Missionary Drowned.

Calgary, May 28.—Rev. E. W. Wood, Methodist missionary at Carstairs, was drowned while attempting to cross a large creek swollen by recent floods. He sent his horse ahead with a line attached, and attempted to follow. When in midstream the line parted, and Mr. Wood was whirled away and drowned.

Salt Rheum and all eczematous conditions of the skin are cured by the use of Miller's Compound Iron Pills. Sold by all druggists.

20 Survivors of the Camorta.

Naples, May 28.—The German steamer Koenig Albert, bound from Yokohama and Singapore, for Hamburg, yesterday landed at this port 20 survivors of the British steamer Camorta.

A despatch received at London, May 14, from Rangoon, British Burmah, said that it was believed the steamer Camorta foundered in the Bay of Bengal in a cyclone on May 6. Besides 65 passengers, who were Indian natives, she had a crew of 80.

James Ball Dead.

Lethbridge, N.W.T., May 28.—Jas. Ball of the Province of Ontario, a well known ranchman of the MacLeod District, died in the hospital last night. He came here a week ago on business, but caught a severe cold, which developed into pleuro-pneumonia, with fatal results. He was related to the late Hon. Clarke Wallace, and came into this country with the Mounted Police in 1874.

Another Added to the List.

Halifax, May 28.—The Norwegian barque Johanne, which went ashore near Ingonish, C.B., yesterday morning, is leaking badly, and will probably be a total loss. There is a heavy sea running, and she will likely soon go to pieces. The crew reached land in safety.

TO CURE A COLD IN ONE DAY
Take Laxative Bromo Quinine Tablets. All druggists refund the money if it fails to cure. E. W. Grove's signature is on each box. 25 cents. tu-th

Was Mine Inspection Lax?

Fernie, B.C., May 28.—It is feared here that the miners may resort to violence because they have got the impression that Mine Inspector Dick did not insist on sufficient stringent discipline in the mines. They consider they were not properly protected. All business and everything else is stagnant till the feeling quiets down.

WAR IN THE BALANCE.

Gen. Dewet so Far Refuses to Accede to the Terms Proposed.

BURGHERS HAVE HIM IN HAND.

Will Endeavor to Persuade Him of the Righteousness of the British Offers, They Think With Much Hope of Success—Cabinet Tuesday Discussed Communications From Pretoria For Two Hours.

London, May 28.—The British Cabinet was in session for two hours yesterday discussing the communications received from Pretoria since the meeting of the Ministers of Friday last. It was understood that the inner committee of the Cabinet would telegraph the result of the deliberations to Pretoria yesterday afternoon. The Boer delegates at the Transvaal Cabinet will then probably return to Vereeniging and report to the burghers, who are still assembled there.

Mr. A. J. Balfour, the Government leader, made no statement in the House of Commons yesterday in regard to the peace negotiations; but he announced a postponement of the discussion of the budget, fixed for this week, remarking that it would be very inconvenient to debate the budget "while there were other things in the balance."

Mr. Balfour subsequently explained that it would be impossible, in discussing the budget, to prevent references to the peace negotiations.

Gen. Dewet is the only Boer delegate who still refuses to accept the terms of peace offered by the British. He continues to demand certain concessions, but his position has been made known to the Ministers.

In regard to Gen. Dewet's stand for extra concessions, it was reported yesterday that the other delegates had begun to plead with the soldier, and that they were confident of winning him over.

It is not known with what Gen. Dewet is dissatisfied in the terms offered by the English, but the report is that he believes the Boers should have more privileges in commerce than those suggested. He has always been an enthusiast over the commerce of South Africa, and would never be willing to give up if it should be impaired by the surrender.

A despatch to The Daily Telegraph from Pretoria reports that 200 Boers have surrendered at Frankfort, in the Orange River Colony.

CORP. MINCHIN'S WOUNDS.

Bit Several Times, But Is Getting Along Nicely.

Guelph, May 28.—In a letter to his mother here, Corp. Minchin describes the Hart's River engagement in which he was wounded several times. He says: "We lost our Sergt. Perry of Galt. Corp. Sherritt was killed, and poor Huston was killed, next man to me. Evans died in the wagon by my side as we were taken off the field. Poor Jack Wilkinson was our first man, but he lost his arm and eye, and was shot in the back. I got two in the left leg, one above the knee and the other below; one in the right foot went right through the boot, one through the shoulder, one through my four fingers of my left hand and the last and best went right under my nose and raised my moustache." Corp. Minchin says he is recovering, despite his wounds.

Lazy Livers and Sluggish Kidneys
When these organs fail to perform their proper functions, the blood becomes poisoned and and suffering and disease commence. This can be avoided by keeping your vitality at high-water mark, the blood rich and pure, by taking one Ferrozone Tablet after each meal.

Ferrozone has a mild but rapid action on the liver and kidneys, and is certainly the greatest producer of red vitalizing blood known to science. Morning tiredness, Languor, Dizziness, Pain in the Back and Sick Headache disappear at once when Ferrozone is used. Get it to-day. Price 50c., at Ormond and Walsh's.

Dr. Hamilton's Pills cure Biliousness.

Ottawa News Notes.

Ottawa, May 28.—The Dominion Government has made arrangements with the five large Canadian steamship lines—the Allan, Elder-Dempster, Thomson, Donaldson and Manchester—for the instalment of an entirely new system of cold storage on their steamships.

Nine inspectors have been appointed for the enforcement of the Fruit Marks Act.

Sir John Bourinot, who was ailing for some time, is now very much improved in health. His condition is not at all dangerous.

Dr. Borden has cabled the Imperial authorities for permission to send a supernumeray officer with the coronation contingent. If permission is granted, an officer of the 43rd will be sent.

It was announced yesterday that Capt. Panet, D.S.O., has been appointed second adjutant for the coronation contingent.

We all Have Missions in the World.
There is a work to do for every man on earth, there is a function to perform for every thing on earth, animate and inanimate. Everything has a mission and the mission of Dr. Thomas' Eclectric Oil is to heal burns and wounds of every description and cure coughs, colds, croup and all affections of the respiratory organs.

Aeronaut Drowned.

Denver, Colo., May 28.—Ben. Bowen, aged 18, an aeronaut, made an ascension and parachute drop at Manhattan Beach, a suburban summer resort, last night, and after falling in the middle of a lake was drowned before a boat could reach him.

Policeman Worth $300,000.

New York, May 28.—James H. Burns, for 15 years a ward detective on the New York police force, is dead at his home in New Rochelle, leaving an estate said to be worth $300,000.

Flood Does $300,000 Damage.

Pueblo, Colo., May 28.—The damage done in this city by the flood of the Fountain River last night is estimated at $300,000. The railroads are the principal sufferers.

ART SCHOOL RESULTS

Number of Successful Students at Recent Examinations.

GOOD SHOWING FOR PROVINCE

Some of the Rural High Schools Make an Excellent Record—Number of Subjects in Which Candidates Were Successful—Certificates Will Shortly Be Sent to the School Principals.

Toronto, May 28.—Following are the results of the Art School examinations, held April 24 to 26:

The numbers reported after each examination centre indicate the number of subjects of the primary, advanced and mechanical courses in which candidates were successful.

Certificates and statements of the standing obtained by each candidate in the various courses will be forwarded in about a week to the principals of the various schools, etc., at which examinations were held.

Primary Course.

Arthur High School, 21; Athens High School, 90 Belleville, Albert College, 12; Belleville, High School, 11; Blenheim Public School, 12; Brockville Collegiate Institute, 68; Chatham Central School, 28; Chatham, McKeough School, 21; Clinton Collegiate Institute, 21; Cobourg Collegiate Institute, 15; Collingwood Collegiate Institute, 50; Comber Public School, 38; Cornwall High School, 1; Deseronto High School, 26; Forest High School, 14; Goderich Collegiate Institute, 9 (including 1 honor certificate); Hamilton, Art School, 44; Hamilton, Cannon street School, 29; Hamilton, Central School, 44; Hamilton Collegiate Institute, 28; Hamilton, Hess street School, 66; Hamilton, Murray street School, 11; Hamilton, Picton street School, 15; Hamilton, Queen Victoria School, 128 (including 2 honor certificates); Hamilton, Ryerson School, 120 (including 1 honor certificate(; Hamilton, Sophia street School, 15; Hamilton, Victoria District, 60; Harriston High School, 34; Kingston Art School, 13; London, Art School, 12; London, Collegiate Institute, 93; Markham High School 16; Merrickville Public School, 4; Morrisburg Collegiate Institute, 24; Napanee Collegiate Institute, 32; Newmarket High School, 24; Oshawa High School, 32; Owen Sound, Collegiate Institute, 73; Peterboro Public School, 26; Picton High School, 46; Port Dover High School, 14; Renfrew Collegiate Institute, 12; Richmond Hill High School, 11; Rodney Public School, 8; Seaforth Collegiate Institute, 24; Streetsville High School, 9; St. Thomas Alma College, 10; St. Thomas, Art School, 26; Toronto, Art School, 64; Toronto, Harbord street Collegiate Institute, 137; Toronto, Havergal College, 24; Toronto, Jamesonavenue Collegiate Institute, 32; Toronto, Metropolitan School of Music, 1; Toronto, Parkdale Public School, 4; Uxbridge High School, 13; Windsor Collegiate Institute, 65.

Advanced Course.

Belleville, Albert College, 4; Clinton, Collegiate Institute, 5; Hamilton, Art School, 89; Kingston Art School, 5; London, Art School, 20; London, Collegiate Institute, 22; Markham High School, 2; St. Thomas, Alma College, 4; St. Thomas, Art School, 11; Toronto, Art School, 88 (including 1 honor certificate); Toronto, Havergal College, 18; Windsor Collegiate Institute, 19.

Mechanical Course.

Athens Public School, 2; Chatham Central School, 3; Goderich Collegiate Institute, 4; Hamilton Art School, 12; Kingston Art School, 2; London Art School, 1; Morrisburg Collegiate Institute, 2; Orillia, 1; Peterboro Public Library, 3; Port Hope, 2; St. Thomas Art School, 13; Toronto Art School, 9; Windsor Collegiate Institute, 1.

Special Subjects.

Painting (water and oil), Sepia, Modelling in Clay, China Painting, Pen and Ink Sketches, etc:

Belleville, Albert College, 9 (including 1 honors); Hamilton Art School, 52 (including 4 honors); Kingston Art School, 3 (including 1 honors); London Art School, 6 (including 2 honors); St. Thomas, Alma College, 13 (including 4 honors); St. Thomas, Art School, 10 (including 5 honors); Toronto, Art School, 25 (including 13 honors); Toronto, Havergal College 9 (including 3 honors); Toronto, Loretto Abbey, 11; Whitby, Miss Montgomery's class, 4.

Criminal Haven Closed.

Washington, May 28.—Secretary Hay yesterday closed up one of the principal places of refuge for criminals committing crimes in the United States, when he exchanged the final ratifications with Walker Martinez, the Chilean minister here, of the new Chilean extradition treaty.

Shoved Off a Car.

Windsor, May 28.—Francis Cleary, clerk of the Essex County Court, is lying at his home, Crawford avenue, with a serious injury to his right hip, and a deep wound in the back of his head. He was shoved off a crowded car. He will recover.

Samuel Vivian Dead.

Toronto, May 28.—Samuel Vivian, founder of The Stratford Herald, and formerly engaged in the publishing business in Napanee, London and Toronto, is dead at Cornwall, England, aged 82 years. John H. Vivian, of this city, is a brother.

A Minister Missing.

St. Catharines, May 28.—Rev. Mr. Cochrane, of Port Robinson went to the barn Monday mornigg to hitch up his horse, telling his wife he was going to Ridgeway. He has not been seen since.

A Lucky Gold Strike.

The delight of a man who finds gold in his claim does not equal the delight of a bed-ridden invalid, who finds in Merrill's System Tonic a restoration to health and strength. This he is sure to do for this wonderful remedy has never been known to fail. It is a scientific remedy and cures nerve and kidney disease by removing the cause. Ormond and Walsh sell it for 50 cents a bottle.

Mrs. Darnley
(Late of Stitt's, Toronto.)
Here are a pair of sure-to-sell Fancy Straw Braid Hats, quite new and exclusive:—
The Flop Hat with garland of very natural roses around crown. Light, novel effective.
Japanese Straw Hat, roll brim, trimmed with silk sash draping, very becoming for Misses.
The very latest ideas are incorporated in our Hats, yet the prices are particularly modest.
No. 124 Hunter Street.

WANTED.
Rail Road Ties and Cedar Poles.
Standard Railroad Ties and 30 foot Cedar Trolley Poles. Address, giving description and prices, F. O. B. Cars, Peterborough, Ontario.
JOHN CAMPBELL
P. O. Box 333, Peterborough.

TO PAINTERS.
Tenders will be received up to the 30th of May for the
Painting of the Exterior of the Chemong Park Hotel
Painting to be commenced not later than the first week of June, next. The lowest or any tender not necessarily accepted. Particulars on application to the undersigned. L. G. FOBERT,
Proprietor.
Bridgenorth, May 21 1902. 6d119

C.P.R. STOCKS.

Morgan's Partner Denies That They Are Interested in the Buying.

New York, May 27.—Reports coupling the "Morgan-Hill interests" with extensive buying of Canadian Pacific stock are flatly denied by a representative of the Morgan banking house. "We have absolutely no interest in the affairs of the Canadian Pacific road," said Mr. Morgan's partner.

Over 10,000 Shares.

Toronto, May 27.—Canadian Pacific stock was in heavy demand yesterday from the opening until the close of the local market. The business in it was the largest yet recorded, total trading for the day totaling over ten thousand shares.

Thieves Busy in Toronto.

Toronto, May 27.—A representative of the tourist firm of Thomas Cook & Son, who crossed to Niagara on Saturday, discovered just after the steamer Chicora had left the wharf, that he had lost $800. A companion was minus a scarf pin. A message notifying the Toronto police of the thefts was sent from Niagara, and the tourist agent followed the telegram. A Queen street grocer also claims to have lost about $140 at Munro Park. There were a number of other cases of minor importance.

Coal Strikers Depressed.

Wilkes-Barre, May 27.—The action of the engineers and pump runners in the Shamokin region in refusing to obey the call of the United Mine Workers to strike on June 2, in case the operators do not grant an eight-hour work-day at the present wages, has had a depressing effect in strike circles in this region, although the leaders of the miners say there is no reason for discouragement.

Traveler Shoots Himself.

Buckingham, Que., May 27.—E. Alfred Brule, traveler for the Capital Brewing Co. of Ottawa, accidentally shot himself yesterday morning while on a fishing trip. He is in a very critical condition, and was taken to St. Luke's Hospital, Ottawa, on the train yesterday.

That stomach trouble will cease if you will take Miller's Compound Iron Pills. One after each meal. Sold by all druggists.

Quirk Inquest Put Off.

Brantford, May 28.—The adjourned Quirk inquest, which was to have been held last evening, was further adjourned for two weeks.

Snow in Lindsay.

Lindsay, May 28.—Snow fell here [illegible]

Cats In Ancient Wales.

An ancient statute ascribed to Howel the Good, a Welch prince, who ruled in 948, regulated the price of cats. A penny was the price of a kitten before its eyes were open, twopence until it had caught its first mouse, fourpence when it was old enough for combat. He who stole a cat from the royal granaries forfeited either a milk ewe, with its fleece and lamb, or as much wheat as would cover the body of the cat suspended by its tail, with its nose touching the ground. A penny was a coin of great purchasing power in the tenth century.

Not Entirely.
A little investigation shows that the strong taste of pure cod liver oil cannot be entirely removed without entirely removing the oil. You can taste the oil in Scott's Emulsion, but it is not unpleasant.

Handy Way to Clean Carpets.
Lots of people are using the "Enterprise" Carpet Cleaner, and praising its virtues. Carpets can be cleaned on the floor, and all stains, grease spots, etc., removed without lifting the carpet. Sold only at Ormond & Walsh's drug store, in 10c

MARKET REPORTS.

Grain Options Are Up—Chicago Corn Futures Rose a Cent and a Half—The Latest Quotations.

Tuesday Evening, May 27.

Liverpool wheat futures to-day rose ¼d to ½d per cental, and maize options advanced ⅜d to ½d.

In Chicago, May and July wheat to-day closed up ½c per bushel, and September advanced ½c. Corn options rose 1⅝c per bushel.

LEADING WHEAT MARKETS.

Following are the closing quotations at important wheat centres to-day:

	Cash.	May.	July.	Sept.
New York	....	81	80½	78½
Chicago	....	74½	74½	72⅝
Toledo	82½	....	76¼	76
Dul., No. 1 hard	78¼b	....	....	....
Duluth, No. 1 N.	75½b	75½b	75¼	73b

BRITISH MARKETS.

Liverpool—Close—Wheat, spot quiet; No. 1 Cal., 6s 5d to 6s 6d; No. 1 Northern spring, 6s 2½d to 6s 3½d; Walla and No. 2 R.W., no stock. Futures firm; May, 6s, value; July 6s 0¼d, value; Sept. 6s 2d bid. Maize, spot quiet; mixed American, old, 5s 9d to 5s 9½d; new, 5s 8½d to 5s 9d. Futures firm; July 5s 4¼d, value; Oct. 5s 3d, value. Flour, Minn., 20s 3d to 21s 6d.

London—Close—Wheat on passage, buyers indifferent operators. Maize, spot American, mixed, 27s 3d. Flour, spot Minn., 24s 9d.

Antwerp—Wheat steady; No. 2 R.W., 17¾f.

Paris—Wheat quiet; May 21f 70c; Sept. and Dec. 20f 40c. Flour quiet; May 26f 50c; Sept. and Dec. 26f 35c.

TORONTO ST. LAWRENCE MARKET.

Grain—		
Wheat, red, bush.	$0 79 to	$0 80
Wheat, white, bush.	0 79	0 84
Wheat, spring, bush.	0 74	....
Wheat, goose, bush.	0 70	0 70½
Beans, bush.	1 00	1 25
Peas, bush.	0 84	....
Rye, bush.	0 50½	....
Barley, bush.	0 50	0 52
Oats, bush.	0 48	0 48½
Buckwheat, bush.	0 55	....

TORONTO FARM PRODUCE.
Wholesale.

Hay, baled, car lots, ton.	$10 15 to	$10 50
Straw, baled, car lots, ton.	5 00	5 75
Potatoes, car lots, per bag.	0 73	0 78
Butter, dairy, lb. rolls.	0 16	0 17
Butter, large rolls.	0 15	0 16
Butter, tub, per lb.	0 15	0 16
Butter, creamery, lb. rolls.	0 21	0 23
Butter, creamery, boxes.	0 20	0 21
Butter, bakers', tub.	0 12	0 13
Eggs, new-laid, dozen.	0 13	....
Honey, per lb.	0 09	0 10

TORONTO HIDES AND WOOL.

Hides, No. 1 steers, inspected.	$0 08½
Hides, No. 2 steers, inspected.	0 08
Hides, No. 1, inspected.	0 08
Hides, No. 2, inspected.	0 08
Hides, No. 1 cured, inspected.	0 08
Calfskins, No. 1.	$0 11 to $....
Calfskins, No. 2.	0 09 ....
Deacons (dairies), each.	0 60 0 70
Sheepskins	0 70 0 90
Wool, fleece	0 18 ....
Wool, unwashed	0 07 ....
Tallow, rendered	0 05¾ 0 06

TORONTO LIVE STOCK.

Receipts of live stock on the local market to-day were moderately large—75 loads, all told, composed of 1584 cattle, 505 hogs, 1074 sheep and lambs, 161 calves and 1 horse.

The quality of fat cattle offered on the market yesterday was good. Trade was moderately fair and prices showed a tendency to advance, more especially for extra choice lots of butchers' cattle.

Export Cattle—Good loads of heavy shippers are worth $5 to $5.40; medium exporters, $5.00 to $5.90 per cwt.

Export Bulls—Choice heavy export bulls sold at $4.75 to $5.75; light export bulls at $4.25 to $4.35 per cwt.

Export Cows—Export cows sold at $4.65 to $5 per cwt.

Butchers' Cattle—Choice picked lots of butchers' cattle, equal in quality to best exporters, 1100 to 1150 lbs. each, sold at $5.40 to $5.85; choice picked lots of butchers' heifers and steers, 925 to 1025 lbs. each, sold at $5 to $5.40 per cwt.; loads of good butchers' sold at $5.25 to $5.40; loads of medium butchers', $4.85 to $5.25; common butchers' cows at $4.10 to $4.75 per cwt.

Exporters and Butchers, mixed—Loads of mixed butchers and exporters sold at $5.25 to $5.50 per cwt.

Feeders—Feeders' steers, weighing from 900 to 1000 lbs. each, sold at $4.25 to $5 per cwt.

Stockers—Well-bred, thrifty young steers, 400 to 600 lbs. each, are worth $3.50 to $3.75 per cwt.; steers, 800 to 850 lbs. each, are worth $4 to $4.40 per cwt.; off-color, ill-bred steers and heifers are worth about $2.75 to $3 per cwt.

Milch Cows—Milch cows and springers sold at $35 to $48 each.

Calves—Calves sold at $2 to $10 each, or from $4 to $6 per cwt.

Lambs—Yearling lambs sold at $5 to $5.50 per cwt.

Spring Lambs—Spring lambs are worth $2.50 to $5 each.

Sheep—Prices $4 to $4.50 for ewes, and bucks at $3 to $3.75 per cwt.

Hogs—Best select bacon hogs, not less than 160 lbs. nor more than 200 lbs. each, off cars, sold at $7 per cwt.; lights at $6.75, and fats at $6.75 per cwt.; sows, $5 to $5.50 per cwt., and stags $3 per cwt.

EAST BUFFALO CATTLE MARKET.

East Buffalo, May 27.—Cattle—Receipts light; steady.

Hogs—Receipts, 4800 head; slow; 10c to 15c lower on pigs and Yorkers; others steady; heavy, $7.30 to $7.35; mixed, $7.15 to $7.25; Yorkers, $6.90 to $6.95; light Yorkers, $6.70 to $6.80; pigs, $6.65 to $6.70; roughs, $6.00 to $6.80; stags, $4.75 to $5.50.

Sheep and Lambs—Receipts, 5800 head; slow and dull; top lambs, $6.80 to $7; others, $4 to $6.75; yearlings, $5.75 to $6; sheep, mixed tops, $5 to $5.50; others, $2.50 to $4.75.

CHICAGO LIVE STOCK.

Chicago, May 27.—Cattle—Receipts, 4000; steady; good to prime steers, $7 to $7.60; poor to medium, $4.90 to $6.75; stockers and feeders, $2.50 to $5.25; cows, $1.50 to $5; heifers, $2.50 to $6.25; canners, $1.50 to $2.50; bulls, $2.50 to $5.50; calves, $2 to $6.75; Texas fed steers, $5.40 to $6.50.

Hogs—Receipts, 19,000; left over, 7898; stronger; mixed and butchers', $6.80 to $7.12½; good to choice, heavy, $7 to $7.20; rough, heavy, $6.80 to $6.85; light, $6.90 to $6.95; bulk of sales, $6.85 to $7.10.

Sheep and Lambs—Receipts, 9000; steady to strong; lambs higher; good to choice wethers, $5.50 to $6.30; fair to choice, mixed, $4.75 to $5.50; native lambs, $5 to $6.85.

CHEESE MARKETS.

Picton, Ont., May 27.—At the Cheese Board to-day, 16 factories boarded 1110, all colored; highest bid, 9 11-16c; 455 boxes sold. Board will be held on Tuesdays hereafter.

Ingersoll, Ont., May 27.—At the Cheese Board, held here to-day, 300 white and 800 colored. May make, were boarded; no bids; no sales.

Mad as a March Hare.

That's the way people act when they toss and roll in bed until three o'clock with sleeplessness. Merrill's System Tonic cures this and all nervous diseases, such as twitching of the nerves, nervous prostration and loss of vigour. The 50c bottle lasts three weeks. For sale by Ormond and Walsh.

FOR SALE.
$1200.00 will buy a Two Storey Brick House, in good locality. Terms to suit purchaser. Apply to
H. O. STABLER, 804 George St

PRIVATE FUNDS.
The undersigned has for investment a large sum of money. Interest low.
D. W. DUMBLE,
Solicitor, etc.

Flavouring Powders.
While they last, we intend selling a full 25c package of our Non-Alcholic Flavouring Powders, for 15c, prepaid, to any address. Any variety. Superior to liquids and are soluble in water, milk, or syrup, or can be mixed with dry flour. Only a limited quantity will be sold at this price. Order at once. The DOMINION SUPPLY CO., Springville, Ont.

Bedding Plants.
Flowers and Vegetables which has proved to be the best for this section. Well started in boxes.
HANGING BASKETS, VASES, Etc.
Now's the time for filling them. Send or telephone your orders, We call for and deliver them.
WEST-END GREENHOUSES 485 Park Street.
A. BLADE, Manager
At residence of G. M. Roger. Telephone 21B, or leave word at 375 Water Street

HORSEBACK EXERCISE.
Inspection Invited to my New Stock of Riding and Side
SADDLES.
Exceptional Inducements in the Most Dependable Outfits.
SUMMER RUGS AND DUSTERS
Something Decidedly New and Nobby.
SINGLE BUGGY HARNESS
If you are thinking of buying a New Set of either Light or Heavy Harness I have some immensely good values worth your attention.
B. SHORTLY Sign of the Horse at the Door, George Street.

Prepared for Summer
with an abundance of first-class COAL and WOOD for all purposes. Yard is well stocked with Lumber, Shingles and Building Material, Portland Cement and Grey Lime.
R. HICKS & CO. 'Phone 48. Rathbun's Old Stand, Corner Murray and Bethune Streets

"For the worst provide, the best will save itself."
Look to the grade of leather used in the covered up sole and insole of the shoe.
The surface—the upper leather and visible work, will be cared for by the Retailer.
Or—look for the slate frame, and the Makers' price on the sole, and you may take the rest for granted, because of the Makers' guarantee with—
"The Slater Shoe"
Goodyear Welted
R. NEILL, Sole Local Agent.

THE IMPERIAL LIFE ASSURANCE COMPANY OF CANADA
ISSUES ONE OF THE MOST LIBERAL POLICY CONTRACTS, CONSISTENT WITH SAFETY AND EQUITY
W. G. MORROW, Agent
OFFICE—437 GEORCE STREET, Peterboro'

Ale Often Does One More Good Than Physic
That is, if it is the right kind of Ale. Those who know insist upon having the Pure Hop and Malt Drinks. Sold by a l dealers, and brewed by

Toronto Brewing Co
Simcoe St Toronto

GOUGH BROS.

375-377-379 George Street, Peterborough.
CLOTHIERS, HATTERS, SHOEMEN and GENTLEMEN'S FURNISHERS.

WARMING UP

For Election Day, May 29th.

o o o o o o o o

This is the last week of the election campaign. The probabilities are that the weather man will give it to us "good and hot," and that the political excitement will increase the temperature. To help to warm things up, there will be

A GRAND RALLY AT GOUGH'S.

Every day from 8 in the morning until 7 in the evening the burning question of

LIGHTWEIGHT CLOTHING

UNDERWEAR, HOSIERY, NECKWEAR, SHIRTS, HATS, CAPS and FOOTWEAR will be ably discussed at Gough's. We have a great "surplus," and Ross and Whitney supporters can be fitted with anything they require from head to foot.

ELECTION HATS!

Select from Gough's Hattery, and you'll get the latest blocks. Remember the boys—the coming voters. Our unparalleled sale of Boys' Clothing will be continued all this week at the same Record-breaking Reduced Prices.

WE'RE MAKING THINGS HUM AT GOUGH'S : : :

TULLY & MERRELL, Managers.

Ladies

We have the latest styles in Collars, Ties, Belts, Neck Ribbons, Chatelaine Bags at the lowest prices.

MRS. JAS. BYRNE
Ladies' Hair Works, - - - 414 George St

Daily Examiner.

WEDNESDAY, MAY 28, 1902.

Probabilities.

Decreasing northerly to westerly winds; fine. Thursday — Fine and milder.

All Ticket Holders for To-night's Concert are requested to come early.

Ladies' Auxiliary.

The regular monthly meeting of the Ladies' Auxiliary of the Y.M.C.A. will be held in the building on Thursday, 29th May, at 3.30 o'clock. All members are requested to be present.

Court Chemong, I. O. F.

The members of Court Chemong, No. 530 I.O.F., will please notice that the monthly meeting is postponed from Thursday, 29th, to Friday, the 30th inst. Thos Dale, C.R., J. W. Buyers, R. S.

Early Closing.

The druggists of Peterborough, during June, July and August, will close at seven o'clock each evening, except Saturday evenings, and the evenings before Holidays. One druggist will be open each evening to supply the wants of the public.3eod1w

Palmer's Hammocks.

The ideal hot-weather hammock is Palmer's Arrawana Hammock, acknowledged the best made for the least money. Full line now in stock at the Peterborough Bookstore. Come in to-night and buy a hammock and some holiday reading for a couple of day's recreation

A. H. Stratton & Co.

Gentlemen, if you are Bald.

See Prof. Dorenwend's Art Coverings in Wigs and Toupees, worn on thousands of heads. They are a protection against Colds, Catarrh, etc., and give a most natural and younger appearance to the face. Trying on and demonstrating the superior art of these goods free of charge.

He will be at the Oriental Hotel, Peterborough, on Saturday, June 14th, until 4 p.m. dw

Mr. Culverwell Coming.

Mr. J. Alex. Culverwell, who was called to New York on Monday, sends the following wire;

Poughkeepsie, New York, May 27th.
Peterborough Examiner, Peterborough, Ontario;

Returning especially from New York City to vote for J. R. Stratton, the returned member for returned Government, then I return. Hooray for the progressive member of the progressive Government from progressive Peterborough—neither should be hindered. Stand by, boys, solid!

J. ALEX. CULVERWELL.

Annual Meeting

The annual meeting of the Peterborough Presbyterial Woman's Foreign Missionary Society will be held in St. Paul's church on Tuesday and Wednesday, June 3rd and 4th. The first session of the society will open at 9.45 a.m on Tuesday, and the other sessions will open at 2.45 and 8 p.m. The speakers will be Rev. Mr. Gaudier, of Toronto; Rev. Mr. Campbell, Lakefield; and Miss White, of Indore, Central India, who will deliver short addresses. The meetings during the day will be principally for women. The meetings are open to all, however.

Flowers for Garden and Window.

I have a royal show of flowering potted and bedding plants, including the best known varieties. Splendid display of brilliant Salvias, fine, large plants; finest strains of Pansies, unrivalled for diversity of colourings and markings; showy Pinks, Petunias, Coleus, Geraniums, etc. Everything appropriate for filling and decorating hanging baskets and vases. Wedding and funeral designs supplied. Jos. H Cobb, Aylmer st. greenhouses. Open till 10 o'clock at night. Phone 132.

Mr. Miller may be a good candidate, but his agent is a better.

AMONG THE ODDFELLOWS.

Preliminary Arrangements for Decoration Day—Election of Officers.

This week Peterborough Lodge, No. 111, I.O.O.F., will meet on Friday, evening instead of Thursday, which is election day. It is hoped there will be a large attendance of members on Friday evening, as the subordinate lodge officers will be elected, and the Past Grands will vote for Grand Lodge officers, by the Hare-Spence system, which is being tried this year for the first time.

The elections in Otonabee Lodge, No. 13, were held last Monday evening, the last meeting of this month.

The District Committee will meet in Peterborough on Friday evening, June 6, at eight o'clock.

Committees have been appointed to arrange for Decoration on Thursday, June 19. Members as well as the general public are asked to keep the date in mind. The Committee will meet next Friday at 7.30, at the Lodge rooms.

BATTALION ORDERS.

There was no march out of the 57th Regiment last night, but there was a good turn out of all ranks. Company and Regimental drill was participated in during the evening. At the close of which several long service medals were presented. The orders were as follows;

Headquarters, Peterborough
May 27th, 1902.

Orders by Lieut.-Colonel B. H. Edwards, Commandant 57th Regiment, P.R.

No. 1.—Detail of duty for week ending June 3rd, 1902; Capt. for the week, Capt. Cluxton; next for duty, Capt Hounsell; Subaltern for the week, Lt. McPherson; next for duty, Lt. Cameron.

No. 2—The following are taken on the strength of the Regiment; B. Co., Ptes. Staunton, Freedenburg, Scriver and Vinette; C. Co., Pte. Hopkins; D. Co., Pte. Chapman; E. Co., Ptes. G. Jackson, Conklin and W. Dummitt.

No. 3—Leave of absence from parade is hereby granted to Majors Miller and Stevenson; Captains Hayes and Cluxton and Lieut. McWilliams.

No. 4—The Commanding Officer has been pleased to make the following appointments and promotions;

To be Acting Sergeant Major, during the absence of Sergt. Major Brittain with the Coronation Contingent, Col. Sergt. Edwards.

C. Co., to be Sergeant, Corporal Nicholls vice Sgt. Trussler, discharged for service in South Africa.

By order,
D. WALKER, Captain,
Adjutant.

The prizes won on the 24th were presented to the winners by Col. Edwards before dismissing the parade.

GOLF BALLS—that is all good makes—we keep. Most of them sell at 25c. A lower priced one won't stand.—The Salisbury Co.

ELEVATOR SHUT DOWN.

The Secretary of the Board of Trade has to-day received the following communication from Division Freight Agent Arthur White, of the G. T. R. System:

Grand Trunk Railway System
Division Freight Agent's Office.
Toronto, May 20th.

re Port Hope elevator.

Dear Sir,—Please notify shippers that commencing on Monday next, 26th inst., and until 15th June, inclusive, the Grand Trunk Railway Elevator at Port Hope will be closed for repairs.

Yours truly,
ARTHUR WHITE,
Division Freight Agent.

T. Q. Quartermain, Esq.,
Secretary Board of Trade,
Peterborough, Ont.

Mr. Miller is riding the prohibition horse, but as he follows his political leader, he sits with his face turned towards the tail.

ANDERSON'S COMMITTEE ROOMS, in Ashburnham, open to-night and each evening until after the election.

INSTANTLY KILLED AT HALL'S GLEN.

John Dodds of Dummer Meets Death Suddenly.

He was Caught in the Belting of Madill's Shingle Mill Yesterday Afternoon.

Mr. John Dodds, an employee at Madill's shingle mill, Hall's Glen, while engaged in affixing a belt, was caught and killed almost instantly yesterday.

The deceased was a son of Mr. Hugh Dodds, of North Dummer and was about 35 years of age. He leaves a wife, toward whom much sympathy is manifested.

HASTINGS.

The Late Rev. A. L. Adam.

One of the saddest events which has ever taken place in Hastings, was the passing away on Monday, 19th inst., of the beloved pastor of the Methodist church, Rev. A. L. Adam.

His illness was of brief duration, being suddenly attacked about 3 a.m. on Sunday, and "entering into rest" at 12.30 a.m. on Monday.

The news of his death produced a profound sensation and sincere sorrow in the entire community. Although only about one year in Hastings he and his amiable wife have endeared themselves to every member of their congregations, and their many sterling qualities of character have gained for them friends in every congregation in town.

The funeral obsequies were conducted on Wednesday, 21st inst., in the church, which was richly draped for the occasion. The floral tributes were many and beautiful. The church could not contain those who had assembled to show their respect for their loved pastor and their sympathy with the sorrowing family. Nearly twenty of his brother ministers were present at the service, which was conducted by Rev. Wm. Johnston, Stirling, chairman of the District.

Touching eulogies from his brethren were expressed, all being deeply affected by the keen loss they felt that they and the church had sustained in the removal from their ranks of one so useful and devoted to the cause of God. Among those who paid tender tribute to the worth of the departed were, Revs. Wilson and Crossley, Peterborough; Rev. Mr. Taylor, Norwood; Rev. F. Johnson, of Ameliasburg; Revs. Greatrix and Peake, Campbellford; Rev. S. McCauley, Warkworth; Rev. J. C. Bell, Havelock; Rev. Mr. Thomson, Presbyterian, Hastings; Rev. Mr. James, Episcopalian, Hastings, and others.

The casket was borne by six of his brother ministers.

Mr. Adam had been in the active ministry for twenty years, and on every circuit his labours have been eminently successful, by his earnest consecrated life and energetic labours every charge to which he has been called has been blessed. He not only possessed rare ability, but a magnetic influence which attracted many to the better life.

A large concourse of sorrowing friends accompanied the remains to the Little Lake Cemetery, Peterborough, the last rites being performed by Rev. J. P. Wilson, and Rev. D. O. Crossley.

The sorrow stricken wife, who was formerly Miss Isabelle Elliott, sister of Mr. G. E. Elliott, Crown Lands Department, Peterborough, and their only child, G. Douglas, have the heartfelt sympathy of a large circle of friends.

PERSONALS.

In the Primary Course of the Art School Examinations, 26 students of the Peterborough Public Schools were successful. Three of the Public Library students won certificates in the mechanical course.

NEWS NUGGETS.

—All Saint's choir practice will be on Friday evening instead of to-night.

—A couple of bicyclists were fined in the police court this morning, charged with riding on the pavement.

—St. Andrew's choir rehearsal is postponed on account of the Westminster Abbey Choir concert to-night. A full attendance requested on Friday evening at 8.30 sharp.

—Last night the temperature was very close to the freezing point, and vegetation had a narrow escape. An overcast sky and a strong wind prevented frost. A few flakes of snow were to be seen this morning. This month has been similar in many respects to May of last year — cold and wet.

The contest has swung into the home stretch — and the Miller bunch is stretching even the truth.

PINEAPPLES FOR PRESERVING.

Now is the time to buy. I have a very choice lot and the price is very low for such fruit. They are not likely to be cheaper this season. Come in and see them. S. A. OKE, 376 George street. Tel. 18.

BIRTH.

BISHOP. — At No. 113 Albert street, Peterborough, on May 23th, 1902, the wife of Arthur Bishop, of twins — a boy and a girl.

KEYES. — At No 31 Ware street, Peterborough, on May 23rd, 1902, the wife of J. Keyes, of a son.

PETERBOROUGH PRESBYTERY.

Rev. Geo. Yule Inducted Into His New Charge—Havelock Loses its Minister.

The Presbytery of Peterborough met yesterday afternoon at two o'clock at Springville. There were present Rev. J. G. Potter, Moderator, and Rev. Messrs. J. W. McIntosh, M.A., South Monaghan; W. M. Kannawin, B.D., Omemee; E. F. Torrance, D.D.; J. A. Wilson, B.A., George Yule, Wm. Bennett, Peterborough; W. L. Atkinson, B.A., Warsaw; Wm. Beattie, Cobourg; Wm. Johnston, Millbrook; S. G. Sinclair, Port Hope; D. A. Hamilton, B.A., Havelock; D. A. Thompson, Hastings; Messrs. W. Fowler, Peterborough, and D. McIntosh, Warsaw, elders.

The call of Rev. D. A. Hamilton, of Havelock, from Horning's Mills, was considered, the Rev. P. W. Anderson, of Shelburne, Ontario, representing the Orangeville Presbytery in its desire to have Mr. Hamilton translated. After consideration, it was decided to grant the translation. The pulpit of Havelock Presbyterian church will be declared vacant on Sunday, June 8th. Rev. A.C. Reeves, B. A., was appointed interim moderator.

The Presbytery then proceeded to ordain and induct Rev. George Yule into the pastoral charge of Springville and Bethany. Divine worship was conducted by Rev. Wm. Beattie, of Cobourg, who preached a very able sermon from the first chapter of Isaiah.

Rev. J. W. McIntosh, who has been guiding the affairs of the congregation during the vacancy, narrated the steps which had been taken in securing a pastor.

The Moderator then put the customary question to Mr. Yule, and with solemn prayer, and the laying on of the hands of the Presbytery, he was ordained to the work of the ministry, and received the right hand of fellowship of each member of the Presbytery. Rev. Mr. Yule was then suitably addressed by Rev. Wm. Johnston, of Millbrook, and the congregation received words of counsel from Rev. D. A. Thompson, of Hastings. The Rev. Messrs. Bennett and Torrance added words of good cheer to people and pastor.

After luncheon provided by the ladies, the choir of Bethany Presbyterian church rendered suitable selections, and all members of Presbytery gave three minute speeches. Rev. Mr. Johnston, Methodist minister at Bethany, and Rev. P. W. Anderson, both visitors, also spoke. Mr. Yule, the newly ordained pastor, then spoke in very helpful and stirring words, and a very successful service was brought to a close.

The Presbytery then proceeded to the examination of Mr. J. A. Wilson, B.A., a graduate of Knox College, Toronto, and assistant at St. Paul's, Peterborough. The customary questions having been answered satisfactorily, Mr. Wilson was licensed to preach.

Every fair-minded Conservative in West Peterborough admits that Mr. Stratton has made a splendid representative—fair to political friend and foe—strictly impartial, knowing neither party nor creed in his relations to his constituents. Vote for Stratton.

YOUNG'S POINT.

(From Our Own Correspondent.)

Mr. Richard Reid, aged 86 years, died last Monday at his home, after a lingering illness. The deceased gentleman was an old resident of the Point, and was highly respected by all who knew him. He leaves a wife, five sons and three daughters to mourn his loss. The funeral took place on Thursday to the Ray cemetery, Lakefield, for interment. Rev. Mr. McCamus of Lakefield, conducted the services. The pall-bearers were Messrs. J. E. Kearney, P. A. Kearney, Richard Anglesyc, Richard Darling, Wm. Davis, Robert Plywitt.

Miss Lottie Kearney is visiting with friends in Peterborough.

Miss Annie Young of Lakefield, is spending a few days with friends here.

Mr. Ernie Hill and bride of Ottawa, are rusticating at the Point this week.

Quite a large number of the villagers went down to Lakefield last Monday evening to attend Mr. Stratton's meeting.

Mr. P. P. Young is having his boat repainted and put in first class trim for the summer trade.

Mr. P. A. Kearney is erecting a new store and dwelling and when they are completed will be quite an improvement to the village.

Mr. Jas. Godfrey's and Jas. Reid's new dwellings are about completed.

The Lakeview House is receiving a thorough overhauling, papering and painting, getting everything in readiness for the summer trade.

Mr. Alf. McDonald's drive in charge of Mr. Christie Fagan, and Mr. E. Flaherty as clerk, is now running through here.

The villagers are anxiously waiting for the street car service, which will be greatly appreciated by the surrounding country. We hope to see it visit us in the near future.

Mrs. Hughes, of Jamaica, and Mrs. Morrow and family of Toronto, are at present visiting the Point and are the guests of Mr. and Mrs. Hammer, of South Beach.

Handy Way to Clean Carpets.

Lots of people are using the "Enterprise" Carpet Cleaner, and praising its virtues. Carpets can be cleaned on the floor, and all stains, grease spots, etc., removed without lifting the carpet. Sold only at Ormond & Walsh's drug store, in 10c and 25c tins. dw

DROWNED AT BUCKHORN.

Wm. Smith Meets a Watery Grave on Tuesday.

The body of William Smith, a Dickson Company employee, who was drowned near the head of Mississauga River yesterday, was brought to town last night. The deceased was a son of Mr. John Smith, Stewart street, and was 24 years of age. He was engaged as a river driver by the Dickson Company, and was on a drive that was coming down the Mississagua River, about ten miles above Buckhorn. He slipped from a log when attempting to run the rapids, and was unable, owing to the very swift current, to reach the log again. He sank for the last time when about 25 feet from the shore. His body was recovered in about 20 minutes, but life was extinct.

The late Mr. Smith was well-known in Peterborough, where he was well liked, and bore an excellent character. Many will regret exceedingly his untimely demise.

Is Your Piano in Tune?

The change of season affects pianos as well as everything else. Mr. Geo. Gumpricht, practical piano maker and tuner, with twenty-eight years' experience, attends to all orders left at Mr. H. S. Macdonald's drug store.

Established Half a Century.

EVERY PAIR OF THE

GEO. A. SLATER SHOES.

Is a walking example of the perfection reached by the right kind of Shoe making.

Every pair is made on hygenic principles and on special lasts.

Only leathers of proven worth are chosen for the Geo. E. Slater Shoe.

Particular people are easily fitted, because it's the kind of Shoe that accommodates the tender spots of the feet.

For gentlemen with tender feet the Geo. E. Slater Shoe is a favourite.

J. T. STENSON

George Street, Next to Corner of Simcoe Street.

Go-Carts AND Baby Carriages

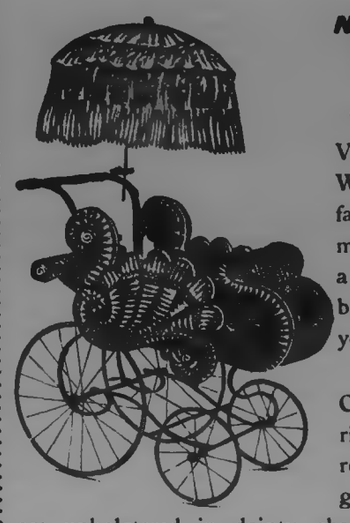

NEW DESIGNS NEW STYLES BEST MAKES

The season of Baby Vehicles is now at hand. We want to impress the fact upon the minds of mothers that if you buy a carriage at the Peterborough Bookstore you get the best made.

Our reclining Go-Carts and Baby Carriages have the finest reed bodies in new and graceful designs. Some are upholstered in dainty shades of damask and tapestry, or in silk plush.

Vehicles are supplied with foot brakes and other modern improvements, Many have lovely parasols of satin or sateen, with lace covers.

We suggest early choice as there will be a rush now for such unusual bargains.

A. H. STRATTON & CO.

417 George Street. 'Phone 285.

DR. J. H. EASTWOOD
Has removed his office from Brock street to 467 Water street, opposite Court House Park. 3d1 w

HATTON & BRADBURN.
Office, 397 1-2 George Street.
Barristers, Solicitors, Notaries Public
G. W. HATTON. G. H. BRADBURN

RICHARD HALL & SON

PETERBOROUGH'S MODERN STORE.

Dress Goods, Silks and Trimmings

This Store is the acknowledged headquarters for these goods. Everything desirable and up-to-date can be found here, the accessories as well as the goods for the outside. Peterborough ladies demand them, this store supplies them.

DRESS GOODS

All the very latest effects in Eolines, Crepelines, Violas, Henriettas, etc. The new colours as well as the new materials, in the soft clingy goods that are so desirable just now for the style of dresses now in vogue, and our prices are particularly low.

HOMESPUNS

If you want a Tailor-made Suit, that is a coat and skirt, we have the very thing you want and we can save you a considerable sum on the price of a suit. We show an elegant quality homespun in medium and dark grey, all wool, 54 inches wide, at **75 cts.** a yard. We think it equal to anything we ever showed at $1.00.

SILKS

This store makes a specialty of Silks. We sell reliable Silks, and that means something just now when Taffeta Silks are so much in demand. Our Taffeta Silks give satisfaction every time. We show a grand collection of colors as well as a big range of Blacks. In Blacks we start at **50c.** and they run to **75c, 85c, $1.00, $1.25** and **$1.50** per yard. They are Bonnets celebrated Silks and means every yard of them guaranteed to give satisfaction, or money refunded. We also show a fine assortment of the heavier makes of Silks for dresses in Gros. Grains and Peau de Soie at **$1.00, $1.25, $1.50, $1.75** and **$2.00,** the best values we ever have shown. If you want Silks buy them where you can get reliable makers goods.

DRESS ACCESSORIES

That is all the necessaries required to make up a dress properly from the threads to the trimmings. Nowhere in this district can you find such an assortment. All qualities and all prices here.

RICHARD HALL & SON DIRECT IMPORTERS. 130, 132, 134 SIMCOE STREET

GOING OUT OF FURNISHINGS

TAKE ADVANTAGE OF IT AND SAVE MONEY . . .

In order to give our rapidly-increasing Tailoring business our undivided attention, we have decided to clear out our Furnishings. To do so quickly, means a big sacrifice, which we are prepared to make. SPECIAL LINES AT HALF PRICE.

ALL FURNISHINGS AT COST AND UNDER

H. E. BRADLEY & CO.

HIGH-CLASS TAILORS AND HABERDASHERS, 353 GEORGE STREET.

THE STORE THAT NEVER DISAPPOINTS

Cressman

ARTISTICALLY PRETTY

Wash Fabrics

A FULL STOCK OF THE LATEST AND FINEST NOVELTIES OF THE SEASON.

In the whole range of textile manufacture there is no class of Goods that has made more rapid progress towards artistic prettiness and daintiness and a high standard of trade than Wash Fabrics. They would almost seem to rival in this respect the hitherto peerless beauty of Silk. This season they are prettier and more dainty than ever. In confirmation of this, we invite inspection of our present collection, which embraces a full stock of the latest and finest novelties

Prices 5c to $1.00 per Yard

WASH SUITS, BLOUSES, SKIRTS, Etc.

Perhaps the finest collection of these goods ever shown in town is here for your inspection. Popular favour has been extended to a marked degree to this Dept. The new and catchy ideas meet with instant favour. See our natty style in Blouse Waists

Prices 25c to $8.00

Cressman

385 GEORGE STREET. 'PHONE 171.

CUSTOMERS...

always find it a great pleasure to look over our hosiery stock, for it is always kept so full, so complete and fresh that they get just what they want and as they like it. Our stock is turned over so rapidly that we are always in touch with the latest style.

Our Ladies Cotton Hose at **5c, 10c, 15c, 20c, 25c,** are exceptionally good value.

And we are always accorded first place in Cashmere Hose.

Our embroidered Hose are very pretty from **20c.** up.

PORT HOPE KNITTING WORKS
Telephone 330.

THE POLICY OF SCANDAL.

It is to be regretted that instead of fighting the Government on questions of principle the Opposition should have descended to the circulation of malicious and scandalous attacks upon the party in power. Hardly a day passes but some new invention of this sort is launched by some of the Opposition speakers and duly exploited through the partizan press in the hope that at this late stage of the contest many who may read the story will not see its contradiction before polling day. The Mail and Empire as usual has been foremost in this discreditable work at which it is always an adept—thought it might be supposed that the uniform failures of its previous attempts to discredit the Liberal leaders by such methods would have imposed some measure of decency upon it, even as a matter of policy. A few weeks ago it excited the disgust and ridicule of every fair-minded and intelligent man by its absurd invention to the effect that the members of the Government had taken $5,000 worth of liquor with them on their New Ontario trip for the purpose of treating the electors. This story was so puerile and ridiculous on the face of it that it hardly needed a refutation, especially in view of the fact that most of the Ministers are total abstainers, and very shortly even its concoctors became ashamed of it. We must do the respectable Conservative element the justice of saying that they never took any stock in it.

A few days ago the Conservative organ eagerly clutched at a mare's nest discovered by one of the campaigners, to the effect that Duncan Bole who was implicated in the West Elgin case had been given employment by Premier Ross. It appears that Mr. Bole has been in the service of the Manufacturers Life Insurance Compnay since 1889, at which time the Premier had no connection with it. Subsequently this company was amalgamated with the Temperance and General Life Insurance Co., Mr. Ross taking the presidency. The facts are not denied by anyone. Yet because the signature of the Premier and that of the aforetime West Elgin campaigner appear on the same documents connected with the company's business the Mail and Empire is charging the Liberal Government with "rewarding" Bole by giving him a position which, as a matter of fact, he obtained when Sir John Macdonald was president of the company. On this flimsy foundation of truth it reared a towering structure of calumny and vituperation and calls upon Lieut.-Gov. Mowat to exercise his prerogative and dismiss his cabinet on the ground that it is "in the hands of the machine." Silliness gone mad is sanity compared to such absurd party tactics.

It is hardly worth while to seriously refute such absolutely silly and preposterous contentions. There are several other scandals which have been set afloat but have been dissipated upon investigation. Among these might be mentioned the story that vagrants were being "colonized" in South Toronto to vote for the Liberal candidate, which was thoroughly disproved when the votes were appealed against and a later yarn to the effect that Hon. John Dryden as President of the Union Stock Yards Company had acted wrongfully in regard to acquiring land for the company's purposes, the fact being that Mr. Dryden is not president of the company and has no financial interest in it. These inventions have not even the merit of plausibility. In former contests there have been scandals originated, which it has cost infinite trouble and some expense to refute. The notable feature about the brood of calumnies which succeed each other so rapidly in the columns of the less reputable Conservative papers, and in mouths of partizan speakers of the reckless and irresponsible type is that that they are so easily contradicted and so ineffective to harm those at who they are directed.

There could be no surer evidence than is afforded by the circulation of these deliberate and malicious lies that the Opposition is getting desperate. They realize that they are fighting a losing battle. They have tried argument and invective in vain. They have assailed the Government policy, but the people have listened to their bombastic appeals with amused indifference. They have offered what they term a policy of their own, but the full and free discussion of the campaign has exposed its manifold inconsistencies and absurdities. They have fallen back on appeals to race and creed prejudice, and to the passions and animosities which have played so discreditable a part in former contests — but the electors have grown wiser and more intelligent than to be led away by false issues and sectional cries. Everything else having failed them, driven ignominiously from every position they have taken, worsted in argument, discredited in tactics, and derided by the electors, they have resorted to slander and calumny of the basest sort as a last desperate measure. No more striking proof of the utter demoralization of the Opposition, and the hollowness of their boasting and vapouring in advance of polling day could well be afforded than the fact that they are now placing all their dependence upon a policy of scandal, hoping to deceive and delude some of the least intelligent of the electors by giving currency to some of the most flagrant falsehoods at the eleventh hour, when there is little chance to contradict them.

The local aspect of these discreditable tactics is well represented by the unscrupulous attempt to influence the electors in West Peterborough by the circulation of the false statement that Mr. Stratton is disqualified and ineligible as a candidate. It is unnecessary to inform the electors that there is nothing in this statement. It is only a bold game of bluff, played in an attempt to influence the electors to refrain from voting. It is asserted on reliable authority that the lawyer who signs the alleged "election notice," the agent of Mr. Miller, the Whitney candidate, has wagered large sums on the result of the elections, and this is one of the means he is taking to assist his chances to win the money he has at stake. No intelligent elector will be deceived. All may poll their votes for Mr. Stratton, absolutely certain that he will be elected to again serve the riding, whose interests he has so well looked after.

From the character of the slanders thus far set afloat the people may easily anticipate the kind of stories that will be circulated just before polling day. There should be no need to caution any well-informed elector, possessing a grain of common-sense, to beware of roorbacks.

JUDGE THE GOVERNMENT BY RESULTS.

This is a practical age. Men nowadays have little use for abstract theories, dead issues, or lines of political demarcation drawn over questions which have long since been settled. Neither do they care much for minor details of policy, or the irrelevant matters which newspapers and speakers, with a genius for trivialities, are always introducing into political campaigns.

The real question, the only one about which the average elector will concern himself is — which of the two parties appealing for his support is likely to manage the affairs of the country best? Which at the end of another Parliamentary term will be able to show the most satisfactory, practical results?

Politics is business. More and more are the public affairs of Canada and Ontario getting down to a practical business basis. We have got rid of "burning questions," of race and religious feuds, of grave and serious differences of opinion with regard to the vital principles of government. There is little scope now for the rhetorician and the demagogue. The men who formerly attained position and prominence by playing upon men's passions and prejudices, are finding their occupation gone.

The twentieth century requires leaders of an altogether different type and habit of thought. To be a successful politician to-day demands much the same class of qualities, the same natural aptitude and trained intelligence as characterize the successful man of business. Oratorical talent and the power of swaying men's convictions he may possess in addition — but these count for much less than executive ability, and a live grasp of business details. In other words, in the politics of the present the people look to what parties and Governments DO rather than to what they SAY. It is results that tell.

This modern tendency in public affairs is the secret of the Liberal Government's thirty years' tenure of office. It is the reason why, in spite of all the assaults upon them, the province has turned a deaf ear to the demand for a change. It has judged the Government by results, and is satisfied. People are tired of meaningless distinctions, and old-time shibboleths. The party in power has stayed in office, and will stay in office for at least another term, not merely because they are labelled "Liberal," but because their administration has been on the whole, wise, honest and progressive — because their policy has done much to ensure the welfare of the province. Had it been otherwise, the party name would not have saved them from deserved defeat.

The province is unmistakably prosperous. Factories and mills are working to their full capacity. Merchants are making money. Trade in all departments is brisk. Labour is well employed, and wages have been increased. Agriculture is thriving, and the market for farm produce was never better. Everywhere men are increasing their investments, launching out into new enterprises, and employing their resources to good advantage. Much of this prosperity is directly traceable to the Liberal and judicious policy of the Ross Government. It has assisted railway construction, promoted in many ways a knowledge of scientific agriculture, encouraged various forms of productive industry, developed New Ontario and provided new markets for our products.

Consequently the people are satisfied as they should be. They realize that conditions are so highly favourable, that any change would probably be greatly for the worse.

There never was a time when the cry of "time for a change" was more unreasonable or less likely to meet with a response. It is about the worst and most ill-advised argument which the Opposition could employ. A change is the last thing anybody wants in a time of general prosperity and comfort.

The people take broad, comprehensive views of the question. Minor details may as well be left out of the discussion. They will not affect the decision of any intelligent man. It is quite possible for an alert critic to present quite a list of things which in his opinion the Government might have done otherwise or should not have done at all, and to advance plausible arguments in support of his views. Somethings that Mr. Whitney alleges may be true. There may possibly be instances in which the Government has acted mistakenly. No human institution is perfect. But, granting all this, there is no getting around the fact that the general result of the forward policy of Mr. Ross has been highly beneficial—that it has stimulated productive activity in every department and largely contributed to the prosperity which now fortunately prevails. All the criticism and fault-finding in the world will not shake the confidence of the people in a Government and a policy from which such good results have already flowed and from which so much more may be expected as soon as its effects are fully experienced.

The electors of West Peterborough will return Hon. J. R. Stratton by, no doubt, a larger majority than before, as a testimony of their emphatic approval of a policy, the beneficial results of which have been felt to fully as great a degree in this riding as in any part of the province.

They realize that this is no time to make rash experiments —to tempt Providence by rejecting administrators who have proved their ability by their achievements in favour of men who have never given any proofs of statesmanship. They are satisfied with good Government. They take the practical, common-sense view that when favourable conditions prevail and all is going well to make a change in the nature of a leap in the dark would be the extreme of folly.

The Liberal Government asks nothing better of the electors than that it should be judged by its fruits.

Vote for Stratton and Ross and build up Peterborough and Ontario.

TAMS FOR THE CHILDREN

We can suit all in variety, style and price : : : :

To see our many lines will induce you to buy : : : : :

WM. LECH & SONS

Hatters and Furriers, 413 George Street.

WEST PETERBOROUGH.

List of Polling Places for the Election May 29th.

The following is a list of polling places which will be open next Thursday, May 29th, to record the vote to be taken in the Provincial election to take place that day;

POLLING PLACES.

Galway No. 1, John Coulter's house, M. Coulter, Deputy.
Galway No. 2, M. Harthett's house, W. C. Coban, Deputy.
Galway No. 3, Swamp Lake, P. Collins, Deputy.
Cavendish No. 1, John Cochrane's house, J. Cochrane, Deputy.
Cavendish No. 2, Ford's school house, Austin Ford, Deputy.
Harvey No. 1, Town Hall, Lakehurst, James Coons, Deputy.
Harvey No. 2, Ventress school house, A. Dewdney, Deputy.
Harvey No. 3, Lark Hall, Jas. Pluard, Deputy.
Ennismore No. 1, Town Hall, Ennismore, J. F. Collins, Deputy.
Ennismore No. 2, O'Rielly's school school house, S. O'Rielly, Deputy.
Smith No. 1, Milburn's school house, R. J. Edmison, Deputy.
Smith No. 2, Town Hall, Bridgenorth, Jas. Tindle, Deputy.
Smith No. 3, Ray's school house, Jno. Chittick, Deputy.
Smith No. 4, Temperance Hall, Selwyn, J. C. Manning, Deputy.
Smith No. 5, Heard's Hall, Young's Point, P. A. Kearney, Deputy.
Lakefield No. 1, Town Hall, Wesley Sherin, Deputy.
Lakefield No. 2, Division Court office, W. M. Graham, Deputy.
N. Monaghan, 1, May's school house, N. W. Maybee, Deputy.
N. Monaghan, 2, Town Hall, Wm. J. Laing, Deputy.
S. Monaghan, 1, Orange Hall, Baillieboro, Jas. C. Campbell, Deputy.
S. Monaghan, 2, Town Hall, Centreville, Lewis Byers, Deputy.
S. Monaghan No. 3, Benafort school house, James Wood, Deputy.
Peterborough, No. 1, J. McCarthy's house, 137 Lake street, Angus Williams, Deputy.
No. 2, Booth's house, 39 Stewart street, T. Corkery, Deputy.
No. 3, Darke's house, 124 Rubidge street, T. J. Gillespie, Deputy.
No. 4, L. Spry's shop, 210 Stewart street, Jos. Lundy, Deputy.
No. 5, Miller's shop, Rubidge street, John Kelly, Deputy.
No. 6, Market Hall, A. N. Clarke, Deputy.
No. 7, Patterson's office, J. A. Patterson, Deputy.
No. 8, Green's shop, 352 Charlotte street, J. M. Donovan, Deputy.
No. 9, Yelland's shop, George street, F. J. A. Hall, Deputy.
No. 10, Metheral's shop, Aylmer street, T. Mahoney, Deputy.
No. 11, J. McCall's shop, John Kincaid, Deputy.
No. 12, Routley's shop, E. B. Wilson, Deputy.
No. 13, 177 Edinburgh street, Charles Cameron, Deputy.
No. 14, Lee's shop, Smith street, Wm. Lee, Deputy.
No. 15, Wm. Detcher's 865 Water street, T. W. Robinson, Deputy.

Change Your Underwear.

"Off with the old and on with the new!" Most people arrange to change their underwear on the 24th of May—just about the time the hot weather begins to show up. If you are looking for the best value in this line, come to H. LeBrun & Co's City Clothing Store. We have made special preparations for a big demand for the holiday. We are showing a matchless assortment of summer weights in shirts and drawers for men and boys. Our special at 25c. is splendid value, and is on exhibition in our window. Fine quality, double thread balbriggan underwear at 75c. the suit; best quality balbriggan underwear $1.00 the suit; fine soft natural wool underwear at various prices. All sizes. Store will be closed Saturday, 24th. H. LeBrun & Co.

ST. LUKE'S CHURCH.

On Friday evening, beginning at 7 o'clock, the members of the Mission Band will hold an exhibition of articles made by the children for the missionary cause. In connection with this a sale of work will be held and a programme of songs and dialogues will be given. Refreshments will be served. Admission, 10 cents. The proceeds will go to the missionary funds. As the children have undertaken to clothe a girl in one of the Indian homes this entertainment deserves the support of all friends of the missionary cause.

Sunday school and Bible class will be held during the summer season in the morning at 10 o'clock.

Miller's Compound Iron Pills, 50 doses 25 cents. Sold by all druggists.

THE BEEHIVE

"Whatever We Do, We Do It Well."

Misses' Blouses

In our south window we are showing this week an elaborate assortment of Girls' and Misses' Blouses. Pretty patterns, neat styles, and all in the latest cuts and

SMALL PRICES.

We have a very Pretty Waist made from the best quality of French Print in assorted colours and patterns. Sizes 26 to 30 Splendid value..... 50c

Another very popular line is made of fine Indian Lawn, tucked all over in hemstitched effect, new Gibson cuff and collar, very pretty..... 1.00

We have also a very nice line of Children's Print Dresses, made very full and with plenty of material, in assorted shades and patterns, in neat smart styles, from 1 to 6 years, in assorted qualities, 50c to..... 1.25

We have all the latest novelties for summer in Children's Headwear in lawn hats, silk hats, embroidered lawn, and silk bonnets, etc., running in price from 15c gradually up to..... 2.00

Free lessons all this week in Point, Honiton and Duchess Lace Work. Enquire at Art Counter.

TELEPHONE 330.

AN UNSCRUPULOUS POLITICAL TRICK.

A Betting Barrister Wants to Win His Wagers.

A Wild Cat Story With Nothing in It—Scheme of a Beaten Party to Unduly Influence Electors—The Latest and Most Discreditable Tactics of a Hopeless Opposition.

The opponents of Hon. Mr. Stratton are playing the dangerous game of maliciously publishing and circulating an utterly unfounded and baseless slander and libel to the effect that he is disqualified as a candidate at the present election, the alleged reason being that the Examiner Office had a contract with the Returning Officer for the printing of the ballots, and that therefore Mr. Stratton is disqualified.

Mr. George Walford Hatton, who announces himself as "Solicitor and Agent for J. W. Miller," the Opposition candidate, has issued a so-called "Election Notice," falsely asserting that Mr. Stratton is disqualified and ineligible as a candidate. Mr. Hatton has been betting heavily upon the results of the Provincial Elections, and takes this means of endeavouring to restrain electors from voting, and to win the bets he has made.

There is not a grain of truth in the statements that Mr. Stratton is disqualified. The attempt of the Opposition to exercise undue and unlawful influence upon the electors to induce them to refrain from voting is a more serious breach of the election law than the alleged offence implied in the charge made, which is without justification even as a campaign trick.

Liberals and Conservatives alike will resent such tactics, and will show that they are voting in the interests of the town and county, and not to help win election wagers.

Let all Mr. Stratton's supporters poll their votes early on Thursday and roll up such a majority as will show that the unscrupulous and cowardly tactics of his opponents are condemned by the honest electors of West Peterborough. No elector who votes for Mr. Stratton need fear that his vote will be lost. It will be counted as a factor in the biggest majority ever rolled up in this riding. Pay no attention to eleventh-hour yarns, invented by an Opposition playing a losing game.

If Mr. Stratton is disqualified and ineligible, why are they spending so much money to bill the county? What is the use of any Conservative voting at all, if Mr. Miller is already elected, as his agent, Mr. Hatton, claims? Why, if his yarn is true, should Conservatives waste time in voting?

BOARD OF TRADE.

IMPORTANT SPECIAL MEETING
FRIDAY EVENING, 30th of May, 1902,

In the Council Chamber, at 8 o'clock.

Subjects under discussion—(1) Trade Relations with the Empire; (2) Transportation; (3) Defence; (4) Postal and Telegraph Communications; (5) The recent action of the Imperial Government, whereby a duty has been levied upon wheat and its products, without preference to the Colonies. Speakers, Messrs. D.W. Dumble, J. Hampden Burnham, C. Fessenden, A. P. Poussette, E. B. Edwards, D. Hughes-Charles, T. F. Matthews, W. H. Meldrum, J. W. Garvin, Daniel O'Connell, and others. The general public is cordially invited to attend.

D.W. DUMBLE, President. T.Q. QUARTERMAINE Secretary.

RAILWAY TIME TABLE.

Canadian Pacific.

	East	Arrive	Depart
Norwood, Havelock, Ottawa Montreal		4.45 p.m.	11.38 a.m.
Indian River, Norwood, Havelock		7.12 a.m.	7.20 p.m.
Norwood, Havelock, Kingston, Ottawa, Montreal, Portland, Boston		6.15 a.m.	12.35 a.m.
	West		
Toronto, London, Detroit, Chicago		11.38 a.m.	6.15 a.m
Toronto and intermediate		7.20 p.m.	7.12 a.m
Toronto, London, Detroit, Chicago		12.35 a.m.	4.45 p.m
Toronto, North Bay, Port Arthur, North West		11.38 a.m.	4.45 p.m.

Grand Trunk.

Lindsay, Midland, North Bay, Toronto		11.37 a.m.	8.20 a.m.
London, Detroit, Chicago		9.00 p.m.	5.30 p.m.
Port Hope, Rochester, Cobourg, Belleville, Kingston, Brockville and Montreal, Bowmanville, Oshawa, Toronto and west		5.35 p.m.	11.40 a.m
Port Hope, Cobourg, Trenton, Napanee, Kingston, Brockville, Montreal		9.15 a.m.	9.10 p.m
Hastings, Campbellford, Madoc		8.10 a.m.	8.30 a.m.
Belleville, Napanee, Kingston, Montreal		9.05 p.m.	2.00 p.m
Lakefield local		9.35 a.m.	8.35 a.m
Lakefield local		4.50 p.m.	1.30 p.m
Lindsay local		7.30 a.m.	9.15 p.m

GRAND TRUNK RAILWAY SYSTEM

PACIFIC COAST EXCURSIONS.

$61.25

To Portland, Ore., Seattle, Wash., Vancouver, B.C., and return.

$64.70

To Los Angeles, San Francisco, Cal., and return.

Good going May 26th to June 7th, 1902. Valid for return within 60 days from date of issue.

60 DAY EXCURSIONS

--to the--

CANADIAN NORTHWEST

Good going June 3rd, June 24th, and July 15th. Returning on or before Aug. 4th, Aug. 25th and Sept. 16th, 1902. Rates and all information from

W. BUNTON, City Ticket Agent.

CANADIAN PACIFIC

WILL RUN

Home-Seekers' 60-DAY Excursions

TO THE CANADIAN NORTH-WEST AT RETURN FARES

Winnipeg, Waskada, Estevan, Elgin, Arcola, Moosomin, Wawanesa, Binscarth, Miniota, Grand View, Swan River	$28	Regina, Moosejaw, Yorkton, Pr. Albert, Macleod, Calgary, Red Deer, Strathcona
		$30
		$35
		$40

oing June 3rd, returning until AUGUST 4th, (all rail or S.S. Alberta). Going JUNE 24th, returning until AUGUST 25th (all rail or S. S. Alberta). Going JULY 15th, returning until SEPTEMBER 16th, (all rail or S.S. Alberta). Tickets are not good on "Imperial Limited." For tickets and pamphlet giving full particulars, apply to your nearest Canadian Pacific Agent, or to

A. H. NOTMAN, Asst. Gen. Pass. Agt. 1 King Street East, Toronto.

KAWARTHA LAKES.

Trent Valley Navigation Co

LIMITED.

Bobcaygeon, Sturgeon Point and Lindsay.

"Esturion" or "Manita."

May 1st to 31st, and from Oct. 1st to the close of navigation.

Bobcaygeon . . Lv 8.00 a.m. Arr 5.30 p.m
Lindsay . . . . Ar 10.30 a.m. Lv 3.00 p.m.

Calling at Sturgeon Point on signal.

For tickets and general information refer to W. Bunton, G.T.R. Up-town Agent, Peterborough.

CARLING'S ALE

Is served every place where good goods are sold.

For Sale by E. BROWN & CO.

Edwin Elcome

TAXIDERMIST.

Dealer in Eyes, Artificial Leaves and Frost Imp, also importer of Foreign Birds and Skins from all countries.

Birds, Animals, Fish and Snakes stuffed and mounted in and out of cases in the best life-like style at lowest prices DEER'S HEAD A SPECIALTY. A stock of Foreign and Native Birds always on hand for sale.

RESIDENCE—178 Harvey street Peterborough.

$50,000 TO LOAN

In First Class Real Estate Securities at lowest rates of interest. Apply to

JOHN HAGGART,

AUCTIONEER

PAINTING, PAPERING, ETC

N. W. GREY

Is prepared to fill all orders for Painting, Papering, Decorating and Kalsomining, promptly and at lowest prices. Satisfaction guaranteed. Estimates cheerfully given. Get my prices if you have any work in our above line to do.

Residence and workshop 510 Water street Telephone 217. Post Office box 173. d85-1ly

CONSTANT DEAD.

The Passing of the Great French Portrait Painter—His Brilliant Career—List of Fine Portraits.

Paris, May 28.—Jean Joseph Benjamin Constant, the painter, is dead. He was born in Paris in 1845.

The fame of M. Constant's art was world wide. As a portrait painter he was popular in both hemispheres. In France he made his name as an "Orientalist," like Delacroix, Fortuny and Regnault.

His parents had intended to educate him for the church or for the medical profession, but he insisted on first attending the art schools of Toulouse. Here his talent showed itself from the start, and all plans of other vocations were abandoned.

M. Constant in 1865 entered the studio of Cabanel at the Ecole des Beaux Arts in Paris.

The artist's very first picture created a sensation at the salon—"Hamlet and the King"—in 1869. But it was his Morocco subjects that made him famous, as he was at once dramatic and daring in subject, powerful and rich in contour, a past master in drawing and always interesting as well as artistic.

Among the likenesses of men the most interesting are those of M. Chaplain, the great medalist; the painter's two sons, the younger being M. Andre, whose exquisite portrait, acquired by the Government for the Luxembourg, obtained the high honor that was denied to "Justinian;" Lord Dufferin; the Duc d'Aumale; M. Maurel, the distinguished baritone.

Those of women include Mme. Benjamin Constant, the Grand Duchess Paul of Mecklenburg, Mme. Calve, the singer; the Princess Radziwill, and, latest and most remarkable of all, Queen Victoria on her throne in the House of Lords. To this notable gathering of portraits should be added those of Sir Julian Pauncefote and the late Jay Gould, which M. Banjamin Constant executed during one of his professional visits to the United States.

BASEBALL.

Eastern League, Tuesday.

Toronto 1, Buffalo 2.

O.J.C. Spring Races.

Toronto, May 28.—Tuesday, the fifth day of the O.J.C.'s spring meeting, had a fast track and cloudy weather. The record:

First Race, 5½ furlongs, 3-year-olds and up, 1 Young Henry, 2 Audrater, 3 John Ruskins. 1 to 1. Time 1.10.

Second Race, ¾ mile, maiden 2-year-olds, 1 Lorne, 2 Heather Bee, 3 Woolsack. 2½ to 1. Time 1.05.

Third Race, 1⅛ miles, 3-year-olds and up, 1 Fernie Tickle. 2 Pick Time, 3 Lady Essex. 30 to 1. Time 2.00¼.

Fourth Race, 1 1-16 miles, 3-year-olds and up, Orontas, walk-over.

Fifth Race, ¾ mile, May Handicap, 3-year-olds and up, 1 Beguile, 2 Easy Street, 3 Fanny Blazes. 6 to 5. Time 1.17.

Sixth Race, About 1½ miles, Steeplechase for half-bred hunters, 1 Promise. 2 Athol, 3 Paddy. 5 to 1. Time 3.56.

TWO LETTERS

They Prove the Permanency of Cures by Dodd's Kidney Pills.

Over six Years Have Gone by, and This Cure Still Stands Only one of Many Such Cases.

St Mary's Ferry, N. B., May 25, (Special)—Mr. Thomas Harrison of this place has addressed two significant letters to The Dodd's Medicine Co., Toronto.

The First one.

St. Mary's Ferry, Dec. 18,1895.

Gentlemen,—I feel it my duty to you and to the public at large to tell what Dodd's Kidney Pills have done for me.

About one year ago I began to suffer with severe pains over the region of my kidneys, followed by a very lethargic feeling.

When I lay down it was torture to get up again.

This state continued for some time, and all the while I was still getting weaker and losing flesh rapidly.

My appetite was very much impaired, and at last I was obliged to call in a physician.

He gave my sufferings a very learned name, and doctored me for some time, but I got no better.

I called in several other physicians, but it was all no use; my sufferings got worse all the time until I began to despair of life.

A friend advised me to use Dodd's Kidney Pills. I was very skeptical but was prevailed on to commence a treatment; the first box made me feel some better.

I passed a stone that had formed in the bladder.

I continued the use of Dodd's Kidney Pills until I had used three boxes, and now believe that I have a radical and complete cure, as it is six months since I used any of the pills, and have had no symptoms or return of the malady.

I know that my cure is due to Dodd's Kidney Pills, as I used no other medicines after commencing their use.

Yours truly,
THOMAS HARRISON.

The Second one.

St. Mary's Ferry, N.B., Mar. 24,1902.

Gentlemen,—What I said in 1895 I can at this moment most emphatically substantiate.

I have never had the slightest symptom of a return of my old trouble.

Yours truly,
THOMAS HARRISON.

Their Diamond Wedding.

St. Catharines, May 28.—Mr. and Mrs William Pay of Prospect Hill celebrated their diamond wedding on Monday. They have resided the whole of 60 years in the house in which they were married.

Reciprocity With Canada.

Boston, May 28.—The State Senate, which killed the Fales Canadian reciprocity resolutions, reconsidered its action and adopted them yesterday.

Stops the Cough and Works off the Cold.

Laxative Bromo Quinine Tablets cure a cold in one day. No cure, no pay. Price, 25c. m-w-f

MAYBE YOU HAVE

A Wrong Impression About Powley's Liquified Ozone You Should Investigate all our Statements.

"I rejoice," says Mme. Gauthier, who resides at 701 St. Paul street, Montreal, "to be able to state, that after two long years of great suffering from bronchitis, in which I was the victim of a most distressing, choking and smothering sensation, I have been completely cured by Powley's Liquified Ozone, after trying to get cured by drugs time and again. I consider it a truly marvellous discovery and warmly recommend it to all."

MADAME GAUTHIER. MONTREAL.

This is not separate testimony, nor is it a citation of an isolated case. It is a faithful statement from one of our Canadian women, of her condition during her sufferings with bronchitis, and her subsequent cure by the new Ozone Method, Powley's Liquified Ozone. Her case has been duplicated scores of times, and if you haven't been convinced of the merits of Ozone it's the fault of our advertising, not of this valuable preparation. We seek to impress the truth of our claim by the disinterested testimony of others who know its merits by actual experience. We know a great many other concerns also publish testimonials, and we presume we'll have to stand in line with the rest, if you do not feel interested enough to investigate every statement we or any other firm publish. We are doing an honest business and we hope to merit your confidence. We believe it will be worth your while to try Ozone. Powley's Liquified Ozone is for sale at all drug stores. Two sizes, 50c and $1.00.

CANADA ATLANTIC RY.

Messrs MacKenzie and Mann Have Inspected the Property.

NO CONNECTION WITH DR. WEBB

Such a Report Was Set on Foot, But Mr. Mackenzie Has Given It Prompt Denial—Says Their Intentions Will Be Known in a Few Days—The Trip Over the Road.

Ottawa, May 27.—A report is on foot that a number of prominent Canadian capitalists and contractors may join Dr. Seward Webb to take hold of the Canada Atlantic Railway.

Since the Meyer crash in New York, when some associates in stock transactions of Dr. Webb came to grief, there has been doubt of his purchase of the the Canada Atlantic going through. The purchase was to have been practically made by the Rutland Railway Company, which Dr. Webb controls, but two meetings of the shareholders have been held without conclusive action being taken. Since the Meyer trouble, Dr. Webb seems to have hesitated to consummate the matter.

The report now regarding Canadian aid for Dr. Webb arises from the fact that within the past couple of days, a special trip has been made over the Canada Atlantic system by a party under charge of Dr. Webb's solicitor, and on a special train ordered by him. The party included Senator Cox of Toronto, Messrs. Mackenzie and Mann, and Z. A. Lash, K.C., of Toronto, solicitor of the Canadian Northern Railway Company.

It is reported also that Mr. Clergue is interested.

The situation is that if the Webb-Clergue-Mackenzie-Mann interests united, there would be now, or soon completed, a through railway route from Boston to Grassett, half way round the north of Lake Superior; and a comparatively easy link would remain to connect this with the Mackenzie and Mann roads in Manitoba and the West.

Not in Co-operation With Dr. Webb.

Ottawa, May 27.—It has been asserted that Dr. Webb is seeking the co-operation of Messrs. Mackenzie and Mann in order to carry out the deal, but this was denied last night by Mr. Mackenzie. That gentleman stated that he and Mr. Mann were in no way connected with Dr. Webb, and the trip over the Canada Atlantic Railway was not inspired by the American capitalist. Mr. Mackenzie would neither confirm or deny the report that something was on foot in connection with the Canada Atlantic Railway. "You will know in a few days," he stated. "And moreover, it is not very probable that anything will come of it."

The Root of the Trouble.

It surprises some proole when you tell them that tthair nervous trouble is caused by a defective liver. Liver trouble causes constipation. Next comes dyspepsia, then impure blood, with heavy strain, and the result is nerve trouble. Marrill's System Tonic is a positive cure for liver trouble and constipation, and in this way removes the cause of other ills. 50 cents per bottle at Ormond and Walsh's drug store.

Mr. Calvin Relieved of $700.

Kingston, May 26.—Hiram Calvin, M.P., was relieved of $700 which he had in his inside vest pocket, yesterday. It is a mystery to him.

From West to Coronation

Winnipeg, May 27.—The train carrying the coronation contingent left Vancouver Sunday. It will reach here Wednesday.

CHASED OUT OF TOWN

Angry Miners at Fernie, B.C.: Discipline a Policeman.

NUMBER OF KILLED REACHES 151

At Midnight Monday 51 Bodies Had Been Recovered—Work of Recovery Goes Steadily On—Crow's Nest Pass Coal Company's Directors' Announcement—Will Carry Hope to the Sufferers.

Fernie, B. C., May 27.—Chased by a sober but angry mob of 500 miners and citizens, William Stevens, provincial policeman, lost no time in placing himself outside the town limits Sunday evening.

What incensed the miners against Stevens was the report that he had stated that he wished two hundred and fifty more miners had been killed in the terrible explosion. It is freely stated, now that the intense excitement has subsided, that had it not been Sunday evening and the saloons all closed Stevens' chances for a whole skin would have been exceedingly small. As it was, it was with difficulty that the cooler heads saved him.

Fernie is but recovering from the stupor of mind into which it was thrown by the explosion. Men who were in the vicinity of the tunnels when the calamity occurred state that the top of the tipple and the fan house shot one thousand feet high into the air, while around there fell tons of coal dust and small stones. Careful and conservative checking of information from all sources now leads to the placing of the number of killed at 151, and at midnight but 51 bodies had been recovered. Seventy-two hours after the disaster, the chaotic condition of affairs which obtained at the mine exit immediately after the explosion occurred, has given place to order, and it is expected that many bodies will be recovered during the night.

What the Directors say.

Crow's Nest Coal Company directors authorize the statement that the company will pay all funeral expenses, relieve all immediate want and suffering and provide permanently against destitution.

They state that, so far, the cause of the explosion is unknown, but that the day preceding the accident the mines were inspected by Government Mine Inspector Adolphus Dick, who issued his written certificate that the mines were in excellent condition.

Inaccurate telegrams from the west as to the mines being dangerous, and reporting previous explosions, and assigning various causes for the explosion, should not be believed. This is the first explosion that has taken place at the mines. Men were recently fined by the magistrate at the instance of the company for taking matches into the mines, tobacco being found upon them, and one man who denied having matches about him on being searched, they were found in his hair. The safety lamps can only be opened by magnets.

Very little damage has been done to the mines, and when the work of rescue is completed, operations can be immediately recommenced upon the old scale, so that the miners may resume their occupations at an early date.

Killed by a Train.

Toronto, May 27.—The G.T.R. express from Toronto, due here at 9 o'clock yesterday morning, brought in the body of a section hand who was killed near Bronte. The man's name is A. Hoffstander, whose home is at Petersburg, near Stratford. It appears that Hoffstander and some other men were at work near Bronte when the express came along. They made a rush for their tools and other things. Hoffstander got hold of a levelling board, but before he pulled it from the track the locomotive struck it. It was knocked against his head, and his skull was fractured. The train was stopped and the body taken aboard and brought to the city. Deceased appeared to be about 22 years of age. No inquest will be held.

Charged With Murder.

Ottawa, May 27.—Joseph des Chatelets of Little Ripon, St. Andre Avlin parish, near Papineauville, in Ottawa County, is in Hull jail awaiting trial on the charge of murdering Benjamin Richar, a 15-year-old boy. He is alleged to have thrown the boy into the Little Nation River. Bailiff Hillman of Papineauville brought the prisoner to Hull yesterday afternoon.

Whole Battalion Annihilated.

London, May 27.—A despatch to The Daily Express from Cairo, Egypt, says a report reached there that a whole battalion of Turkish troops has been annihilated by rebels near the seaport of Mocha, in the Turkish vilayet of Yemen, in the southwestern part of Arabia. The governor of Mocha is said to have been carried away by the rebels as a hostage.

Touched Live Wire.

Montreal, May 27.—Wilfred Bourdon, aged 50, was killed last night by a shock from an electric wire, in attempting to disengage a lad named Archambault, who had been caught in the wire. He pulled the wire with both hands and was instantly killed.

O.J.C. Spring Races.

Toronto, May 27.—Monday, 4th day O.J.C.'s spring meeting. Weather cloudy; track fast. The record:

First Race, ¾ mile, 3-year-olds and up, 1 Cobourg, 2 Springwells, 3 Currie I. 1 to 4. Time 1.02¾.

Second Race, 4½ furlongs, 2-year-olds, 1 Kite, 2 Nodo, 3 Enue. 20 to 1. Time 58¼.

Third Race, 1 1-16 miles, Maple Leaf Stakes, 3-year-old fillies, 1 Lydite, 2 Golden Crest, 3 Callen Herrin. 1 to 5. Time 1.54½.

Fourth Race, about 2 miles, Helter Skelter Steeplechase, 1 Livonian, 2 Inkerman, 3 Vernak. 8 to 5. Time 5.05½.

Fifth Race, 1¼ miles, Woodstock Plate 3-year-olds. 1 Red Robe, 2 Gold Cure, 3 Circus. 3 to 1. Time 1.57½.

Sixth Race, 1 mile, 3-year-olds and up. 1 Advocate, 2 Frank McKee, 3 Jack McGuin. 5 to 1. Time 1.46¼.

Coal at $7.50 a Ton.

New York, May 27.—The retail prices of domestic anthracite coal for delivery in this city was raised yesterday from $6.35 to $7.50 per ton.

FAVORS TRADE WITH CANADA.

New Zealanders Say So, Even If They Have to Pay For It.

Toronto, May 27.—D. E. Theomin of Dunedin, New Zealand, president of the New Zealand Chamber of Commerce, was one of the Mayor's visitors yesterday afternoon. He is accompanied by Mrs. and Miss Theomin, and they are on their way to the coronation.

Mr. Theomin said that Toronto was an ideal city, but there was something to be said in favor of his side of the world, for there they had municipal or government ownership of the public franchises, and that was a great benefit to the people. He had remarked in coming through Canada from Vancouver that there was an abundance of water power. If New Zealand was so well-blessed he was satisfied that his country was sufficiently progressive to lead even Canada in the use of electricity in all its benefits. At present they have government telephones, for which business houses pay £7 a year. In Dunedin the Street Railway is controlled by the city.

"One thing you can say," remarked Mr. Theomin, "is that we in New Zealand are proud of Canada, and that we are a unit for the interests of the Empire. We will favor trade with Canada even if it should cost us a little more."

Diarrhoea Weakens the System.

and if not checked becomes a chronic condition. No remedy compares with Nerviline, which is prepared especially for stomach and bowel troubles. As a radical cure for cramps, colic, gas in the stomach, summer complaint, Nerviline excels everything in the medical line, as an indispensible household staple, and costs 25c. Buy a bottle to-day.

Try Dr. Hamilton's Mandrake Pills.

BASEBALL.

Eastern League, Monday.

Toronto 2, Buffalo 12.
Newark 7, Providence 8.
Jersey City 8, Worcester 5.
Montreal-Rochester. No game. Rain

National League, Monday.

St. Louis 4, Chicago 5.

American League, Monday.

Baltimore 3, Chicago 8.
Boston 9, St. Louis 3.
Philadelphia 8, Detroit 6.
Washington 3, Cleveland 6.

$1000 Reward.

Merrill, the druggist, of Brantford, makes a standing offer of the above amount to anyone who will discover a better cure for constipation than Merrill's System Tonic. More than 5000 people have been cured of habitual constipation by this wonderful remedy. It is pleasant to take and restores the natural muscular power to the bowels. One 50c bottle cures. Sold by Ormond and Walsh.

Fire at Strathroy

Strathroy, May 27.—About nine o'clock last evening the brick residence occupied by Mr. James Chalmers on High street was destroyed by fire. A considerable portion of the contents were saved.

Montreal Steamer Rapids.

Ogdensburg, May 27.—The steamer Montreal, built in Toronto, entered the first rapids of the St. Lawrence yesterday afternoon under her own steam. She is the largest vessel that ever ran the rapids.

A Wrong Idea of the Nerves.

The Action of the Heart, Lungs, Stomach, Liver and Kidneys Dependent on the Nerve Force--Extraordinary Results From the use Of

DR. CHASE'S NERVE FOOD.

There is not a single organ of the human body that can perform its functions without a liberal supply of nerve force—the motive power of the body.

The nervous system should never be thought of as a separate part of the body. Its branches extend from the brain and the spinal column to the tips of the fingers and toes. Just as the blood is carried by the arteries to every nook and corner of the system, so the nerve force, by means of nerve fibres, is distributed, and nerve force is just as important to life as is good, rich blood.

When the nerve cells are wasted, by over-exertion, worry or disease, more rapidly than they are replaced, the action of the heart becomes slower, the lungs begin to weaken, the stomach fails to do its duty, the liver and kidneys falter in their work as filters, and the excretory organs get feeble and inactive. You may be a sufferer from weakness and exhaustion of the nerves, and may have been attributing the trouble to the stomach, kidneys or other organs. Nervous exhaustion is marked by restlessness, disturbed sleep, languid, weary feelings, headache, dyspepsia and bodily pains, inability to concentrate the thoughts, absent-mindedness, weakened memory, twisting of the muscles and eyelids, sudden startings and jerking of the limbs in sleep, dizziness, irritability and gloomy forbodings.

Through the medium of the nervous system, Dr. Chase's Nerve Food carries new life and energy to every organ of the body. It strengthens the action of the heart, invigorates the stomach, makes the kidneys, liver and bowels more active, and builds up the entire system.

If you experience any of these symptoms of nervous exhaustion, you can rely absolutely on Dr. Chase's Nerve Food to cure you. It does not stimulate, but thoroughly cures, by forming new, red corpuscles in the blood and creating nerve force.

Mr. E. Rosevear, a retired school teacher of 2 Markham-place, Toronto, says:

"I am getting up in years, and, as a natural result of severe study, my health has been undermined, and my system very much run down. I got so weak and nervous, and suffered so much from dizziness, that I found it necessary to begin a treatment of some kind. Dr. Chase's Nerve Food has been so highly spoken of that I decided to give it a trial, and can now speak of its merits from personal experience. It has built me up wonderfully, and strengthened and restored my nervous system."

Dr. Chase's Nerve Food, 50 cents a box, 6 boxes for $2.50, at all dealers, or Edmanson, Bates & Co., Toronto.

Lasts a Lifetime.

That is just what they say of Vapo-Cresolene. The vaporizer is practically indestructible, and the Cresolene is certainly not expensive. This way of treating affections of the throat is most economical, and is also most effective. Our little picture illustrates how it's used. You put some Cresolene in the vaporizer, light lamp beneath, and then breathe-in the soothing, healing vapor. For whooping-cough and croup it's a perfect specific.

Vapo-Cresolene is sold by druggists everywhere. A Vapo-Cresolene outfit, including the Vaporizer and Lamp, which should last a life-time, and a bottle of Cresolene, complete, $1.50; extra supplies of Cresolene 25 cents and 50 cents. Illustrated booklet containing physicians' testimonials free upon request. VAPO-CRESOLENE Co., 180 Fulton St., New York, U.S.A.

Recommended and sold in Peterborough by H. H. Edmiston, druggist.

Dr. T. Popham McCullough

EYE, EAR, NOSE AND THROAT.

OFFICE:

Corner George and Murray Sts., Peterborough.

GENTLEMEN'S CLOTHING

MENDED, REBOUND, CLEANED AND PRESSED.

Work done promptly and satisfaction guaranteed.

27 WATERFORD STREET.

THOS. J. MOORE

Carpenter and Contractor.

I am prepared to undertake all classes of work in Town and County at reasonable figures. Estimates furnished. Can refer you to many buildings erected by me. Residence and shop:—No. 10 Weller street, Peterborough. Houses and lots for sale. d921y-w

ICE CREAM and . . . Delicious Summer Drinks

AT

LONG'S PALM GARDEN

Everything in readiness in our Ideal Parlours, elaborately fitted. Come and see the magnificent new Soda Water Fountain, and sample the delicate fruit flavors.

A. KENNEDY. DONALD M KERCHER, V.S

Kennedy & McKercher

CENTRAL LIVERY STABLES and VETERINARY INFIRMARY

Everything up-to-date in the Livery Line. When you want a Rig of any kind for any occasion, ring us up.

Office of DR. DONALD McKERCHER, Veterinary Surgeon and Dentist. Calls promptly attended to day or night. Horse and Cattle Medicines always in stock.

No. 198 Hunter Street, West of Oriental Hotel. Telephone 278.

FOSTER'S PARCEL EXPRESS

The undersigned has started a new Parcel Express, and solicits a share of the public patronage. Having had nearly twenty-five years experience in handling baggage and parcels for the Grand Trunk, customers can depend on careful attention and prompt delivery of parcels. Give me a show and I will give you good service. RICHARD FOSTER office 293 Bethune street, opposite G. T. R. Station. 'Phone 269.

Ontario Bank

PETERBOROUGH.

Special attention to the collection of Sale Notes.

Interest allowed on deposits.

CHAS. McGILL, General Manager. JOHN CRANE, Manager.

LUMBER

And building material of all kinds. SHINGLES, SCANTLING, JOIST, BILL STUFF, TIES, etc

BOXES AND BOX SHOOKS

of all kinds supplied to order.

A. McDONALD, Telephone 167. Point St. Charles Mill, Peterborough.

GARDEN SWINGS!

Just arrived GARDEN SWINGS for young and old. Strong and durable. Price $10.00. Call and see them.

J. J. TURNER & SONS

Sail, Tent, Awning and Waterproof Goods Manufacturers.

SEALED TENDERS addressed to the undersigned, and endorsed "Tenders for Gymnasium Military College, Kingston," will be received at this office till Monday, 9th June, inclusively, for the erection of a Gymnasium, at the Royal Military College, Kingston, according to plans and specifications to be seen on and after Wednesday, May 28th, at the Department of Public Works, Ottawa, and at the office of Arthur Ellis, Esq., Architect, Kingston.

Tenders will not be considered unless made on the form supplied, and signed with the actual signatures of the tenderers.

An accepted cheque on a chartered bank, payable to the order of the Minister of Public Works, equal to ten per cent (10 p. c.) of the amount of tender, must accompany each tender. The cheque will be forfeited if the party decline the contract or fail to complete the work contracted for, and will be returned in case of non-acceptance of tender.

The Department does not bind itself to accept the lowest or any tender.

By order,
FRED. GELINAS, Secretary.

Department of Public Works, Ottawa, 23rd May, 1902.

Newspapers inserting this advertisement without authority from the Department will not be paid for it.

Wightman & Scott

DENTISTS.

For Painless Extraction

Vitalized Air (Gas); also Local Anæsthetics.

OFFICE—140½ Hunter street.

BRANCH OFFICES:

LAKEFIELD.—Every Tuesday and Friday—Over Burgess Drug Store.

OMEMEE.—Every Thursday. Next Ivory Bros.' Store.

DENTISTRY

CONSULT—

DR. CHAS. NEILL

Dental Surgeon.

All Modern Appliances and Accessories.

OFFICE—Corner of George and Hunter streets over H. H. Macdonald's Drug Store, Peterborough. Telephone 73

DENTIST.

DR. R. F. MORROW,

Master of Dental Surgery and Gold Medalist R.C.D.S.

OFFICE—In his old stand, over China Hall corner of George and Simcoe streets.

DENTIST.

DR. M. A. MORRISON,

Master of Dental Surgery and Honour Graduate of Trinity University

OFFICE—Bank of Commerce Building, Hunter street, Peterborough.

POUSSETTE & McWILLIAMS

Barristers and Solicitors, 370 Water Street Money to lend at lowest current rates. A. P. Poussette K.C. R. F. McWilliams, L.L.B

O'CONNELL & KERR

Barristers, Solicitors, etc., 194½ Hunter street, two doors west of Post Office. MONEY TO LOAN.

Francis D. Kerr. Daniel O'Connell.

R. E. WOOD

Barrister, etc. Office—Bank of Commerce Block, Hunter Street. MONEY TO LOAN.

STRATTON & HALL

Barristers, Solicitors, etc., Peterborough. Out Office—Corner of Hunter and Water Sts over new Bank of Commerce.

W. A. Stratton, K.C., L.L.B. R. R. Hall.

E. B. STONE

Barrister, Solicitor, Notary, Conveyancer, etc Office.—Ground floor, 274½ Water Street. MONEY TO LOAN.

W. H. MOORE

Barrister, Solicitor, etc. Office—Over Bank of Toronto, on George Street, Peterborough, Ont. MONEY TO LOAN.

DENNISTOUN, PECK & STEVENSON,

Barristers, Solicitors and Notaries. Office—417 Water St. MONEY TO LOAN.

E. A. Peck. R. M. Dennistoun. A. Stevenson

EDMISON & DIXON.

Barristers, Solicitors, etc. Corner of Georg and Hunter streets, Peterborough.

Geo. Edmison. A. E. Dixon

HALL & HAYES.

(Successors to Dennistoun & Hall.)

Barristers, Solicitors and Notaries Public, Hunter street, Peterborough, next to the English Church. Money to loan at lowest rates of interest.

E. H. D. Hall. Louis M Hayes

W. BLACKWELL

Architect and C. E. Plans and estimates made on Churches, Public Buildings and Dwelling Houses. Buildings Superintended and Patents applied for. Heating and Plumbing a specialty. Office—373 Water Street, nearly opposite the Ontario Bank, Peterborough

MONEY TO LOAN

On Farm, Town and Village Property, at lowest rates, on easiest terms of payment.

STRATTON & HALL, Barristers

OFFICE:—Over New Bank of Commerce

MONEY TO LEND.

5 Per Cent. on First-class Town and Farm Securities only.

ROGER & BENNET,

Barristers, Solicitors, etc., No. 370 Water St. Peterborough. Telephone No. 121.

G. M. Roger. J. W. Bennet

D. BELLEGHEM

Leading Undertaker,

Can be found day or night at his Warerooms Hunter street, or at his residence, adjoining his Warerooms. Telephone communication.

E. B. CLEGG & CO.

Undertakers and Funeral Directors.

Warerooms 427 George Street, or residence 8. Clegg, 295 Stewart Street.

Careful and experienced attendance night or day. Telephone communication.

M. McFADDEN

Undertaker and Dealer in Every Description of Furniture.

HUNTER STREET WEST

PHOTOS FOR SPRING

Have your picture taken in your spring costume. Best work and newest ideas in Photography. Lowest prices on all work.

LENDRUM Only Ground Floor Studio—Charlotte St.

The Toronto Savings and Loan Company

HEAD OFFICE:

437 George Street, Peterborough.

3 1-2 per cent. interest allowed on deposits from day of deposit to day of withdrawal, repayable on demand

4 per cent. paid on debentures issued from 2, 3 or 5 years. Money to loan at lowest current rates.

Open every Saturday afternoon.

W. G. MORROW, MANAGER

Peterborough, March 14th, 1902.

ON THE TENTER-HOOKS

Unconfirmed Rumor of Hitch in the Peace Negotiations.

DAILY MAIL: "PEACE SURE."

Likely, However, That a Few Hours, or Days at the Most, Will Solve the Mystery of the Vereeniging Conference —An Obstinate Minority—Still Differences Among the Burghers.

London, May 27.—Just before Parliament rose after midnight last night a rumor reached the lobbies that a hitch had occurred in the peace negotiations.

Nothing official concerning this rumor could be ascertained, but the despatch to the Associated Press from Pretoria in which it was said that the prevalence throughout South Africa of the optimistic feeling in regard to the peace negotiations was hardly based upon solid facts may be regarded as an indication that such a hitch has occurred.

Little information from Pretoria has been able recently to pass the censor there. That the Government yesterday fully anticipated a speedy conclusion of peace is believed to be shown by the postponement from yesterday until Friday or later of the budget bill in the committee stage with the view, as was frankly admitted on the Government side of the House, of enabling the budget to be re-cast in the event that peace is secured.

AN OBSTINATE MINORITY.

Anxious to Continue Fighting Although Independence Claim is Abandoned.

Pretoria, May 26.—The prevalence throughout South Africa of the optimistic feeling in regard to the peace negotiations is hardly based upon solid facts. The protraction of the conference at Vereeniging is not necessarily a hopeful sign. The delegates to the conference, although they have abandoned their hopes of securing independence, still have many points of difference with the Government, while an obstinate minority continues to regard the resumption of hostilities as the best outcome of the present situation, and at any moment these points of difference may be accentuated into a refusal to continue the negotiations.

It is most unlikely that those who are in favor of peace will throw up the sponge, so long as a decent minority is desirous of continuing the struggle, and all these dissonant elements must be taken into account before it is possible to give any sort of prediction as to the issue of the present negotiations.

LOOK FOR NEWS.

Announcement of Terms of Boer Surrender Expected Soon.

London, May 27.—Those persons expecting a definite announcement regarding peace in South Africa on the reassembling of Parliament yesterday afternoon were disappointed, for the Government leader in the House of Commons, A. J. Balfour, declined to "make any forecast" as to when the Government would be able to make a statement. Better informed people did not anticipate that the Government would be in a position yesterday to give out anything of importance in this connection; but possibly after to-day's Cabinet meeting Mr. Balfour may be able to communicate the eagerly-awaited news.

Although Mr. Balfour declined to commit himself publicly, there is no doubt whatever in Government circles that a definite proclamation of peace is only a question of hours.

It was reported in the lobbies of the House of Commons yesterday that the proclamation of peace may be followed by an abandonment of the tax on grain.

Peace Is Quite Certain.

The Daily Mail this morning says the Cabinet council to be held to-day will decide upon points of detail, mostly of a financial nature, which have been raised by the Boers in the peace negotiations. Great Britain's decision in the matter will then be communicated to the Vereeniging conference by delegates at Pretoria, says the paper, and, being the best obtainable terms, they will almost certainly be accepted.

The result should be announced officially either Thursday or Friday of this week, probably on Friday, the day upon which King Edward's birth is celebrated. Peace is quite certain, says The Daily Mail, and the delegates at Pretoria are only engaged in endeavoring to gild the pill for the patient Vereeniging conference to swallow. The Daily Mail says further: "Our despatches from Pretoria assert that numerous communications are passing between Lord Kitchener and Milner in South Africa, and London.

Kitchener Has Aged.

"Lord Kitchener, although he is still full of energy, it much aged in appearance as a result of the severe and continuous strain which he has undergone. The concensus of opinion is that the recent negotiations have proved Lord Kitchener to be a great diplomatist, as well as a great soldier. It is difficult to appreciate the magnitude of the difficulties Lord Kitchener has had to contend with; the Boer leaders are all deeply impressed with his personality, and trust him implicitly.

"It is understood that Lord Milner (the British High Commissioner in South Africa) has gracefully admitted that the ultimate credit for the accomplishment of the great task is due to Lord Kitchener."

Boer Reply Refused.

The Hague, May 27.—It is said in Boer circles here that the peace proposals made to the conference at Vereeniging, Transvaal, included this condition that the Boers in the field be allowed to consult with the Boer delegates [illegible] before a decision is attempted. It is declared also upon the same authority that the British Government refused May 23 to accede to this request.

Forty-six Boers Quit.

Pretoria, May 26.—Forty-six Boers, with their wagons and cattle, surrendered at Balmoral, Transvaal, yesterday.

Canadians Still Ill.

Ottawa, May 27.—Lord Minto received a cablegram from the Casualty Department yesterday announcing the continued illness of Canadians suffering from enteric fever.

The cable reads: Cape Town, May 26.—Dangerously ill, enteric fever, May 25 at Kimberley, 2nd C.M.R., Harry Wilson Dyment, C. McVicar, Ed. Keddy. At Pietermaritzburg, C. Redswell.

Dyment enlisted at Halifax, McVicar at London, Keddy at Quebec, and Redswell at Medicine Hat.

Trooper Murphy Ill.

Ottawa, May 27.—Trooper Charles Murphy, Second Canadian Mounted Rifles, of Strathcona, Alberta, is dangerously ill with enteric fever at Elandsfontein.

State of Ohio, City of Toledo, Lucas County, (ss.)

Frank J. Cheney makes oath that he is the senior partner of the firm of F. J. Cheney & Co., doing business in the City of Toledo, County and State aforesaid, and that said firm will pay the sum of ONE HUNDRED DOLLARS for each and every case of Catarrh that cannot be cured by the use of Hall's Catarrh Cure. FRANK J. CHENEY.

Sworn to before me and subscribed in my presence, this 6th day of December, A.D., 1886.

(Seal) A. W. GLEASON, Notary Public.

Hall's Catarrh Cure is taken internally and acts directly on the blood and mucous surfaces of the system. Send for testimonials, free. F. J. CHENEY Toledo, Ohio. Sold by druggists, 75c Hall's Family Pills are the best.

G.T.R. Earnings.

Montreal, May 27.—Grand Trunk Railway System earnings, 15th to 21st May, 1902, $563,040; 1901, $518,866; increase, $44,174.

Baird Canal as President.

Port au Prince, May 27.—A provisional Government was constituted yesterday, with Boisrond Canal as President.

Hard on the Hack Business.

That great discovery made by a Brantford druggist and known as Four T's does away with hacking and coughing in two days. As a lung tonic and lung tissue reconctructor it has no equal. Children take Four T's and it cures whooping cough and croup. Price 25c per bottle. Sold by Ormond & Walsh, druggists.

Woman's Weakness

A woman's reproductive organs are in the most intense and continuous sympathy with her kidneys. The slightest disorder in the kidneys brings about a corresponding disease in the reproductive organs. Dodd's Kidney Pills, by restoring the kidneys to their perfect condition, prevent and cure those fearful disorders peculiar to women. Pale young girls, worn-out mothers, suffering wives and women entering upon the Change of Life, your best friend is

Dodd's Kidney Pills

"CROSS CREEK" LEHIGH COAL

Still in the Lead

Also First-class Hardwood for sale at

Fitzgerald's

Brock Street. Phone 111.

Children's Aid Society

Incorporated by Act of Legislature, 1898.

Information requested. The informname kept strictly private.

GEORGE COCHRANE, Agent.

Office,—Division Court Buildings. Office hours—11 to 12. Children for adoption.

Mrs. G. Vinette's Hair Preparation

Cures Baldness, Gray Hair, Irritation of Scalp, Eczema, Removes Dandruff, Restores Gray Hair to Natural Colour, Stops Falling Out, etc. Guaranteed in all cases. References if required.

Residence, 589 Reid Street, north of Wm. Hamilton Mfg. Co's. Works, Peterborough.

Life Funds

FOR INVESTMENT.

CANADA LIFE ASSURANCE CO.

ESTABLISHED 1847.

HON. GEO. A. COX, President.

Invested Funds over $24,000,000.00.

Annual Income over $3,000,000.00

Money to loan in large or small sums upon any terms of repayment at from 4 to 5½ per cent, interest

All kinds of Life Insurance and Annuity Contracts at the most favourable rates, consistent with Absolute Security.

For further information apply to

A. A. COX, Manager.

Company's Office—Hunter Street, Peterborough. Next Door to the Canadian Bank of Commerce.

Rain and sweat have no effect on harness treated with Eureka Harness Oil. It renders the leather supple and pliable. Stitches do not break. No rough surface to chafe and cut. The harness not only keeps looking like new, but wears twice as long by the use of Eureka Harness Oil.
EUREKA HARNESS OIL
Sold everywhere in cans—all sizes. Made by Imperial Oil Company.

READ THIS.

$700.00 in the Bank will yield you $21.00 per year. We can give you better security and a return of over $71.00 per year, for the same money. See cards in our office window for other profitable investments. Choice Building Lots. Houses and Lots, Gardens and Farms for sale.

Phone 376. **T. HURLEY & CO.**

Near Post Office, ground floor.

MARKET REPORTS.

Weekly Grain Statistics—Advances in Visible Wheat, Corn and Oats Reported —The Latest Quotations.

Monday Evening, May 26.

Liverpool wheat futures were ¼d to ⅜d higher, and corn futures ½d to ⅝d higher. Chicago grain markets strengthened to-day, and closed at about high prices. July wheat advanced ⅝c from Saturday; July corn advanced ⅜c, and July oats closed unchanged.

THE VISIBLE SUPPLY.

As compared with a week ago, the visible supply of wheat in Canada and the United States has decreased 2,948,000 bush.; corn decreased 573,000 bushels, and oats decreased 700,000 bushels.

To recapitulate, the visible supply of wheat in Canada and the United States, together with that afloat to Europe, is 76,460,000 bushels, against 81,513,000 bushels a week ago, and 82,624,000 bushels a year ago.

LEADING WHEAT MARKETS.

Following are the closing quotations at important wheat centres to-day:

	Cash.	May.	July.	Sept.
New York	....	80¾	79⅝	78⅛
Chicago	....	74	73⅝	72⅝
Toledo	83	83	75¾	75½
Duluth, No. 1 N.	74⅞	74⅝	74⅞	72⅝
do. No. 1 hard.	77⅞	....	....	....

BRITISH MARKETS.

Liverpool—Close—Wheat, spot easy; No. 1 Cal., 6s 5½d to 6s 6d; No. 1 Northern spring, 6s 3d to 6s 4d. Futures dull; May 5s 11¾d, value; July 6s, value; Sept. 6s 1¾d, value. Maize, spot quiet; mixed American, old, 5s 7¾d; new, 5s 7¼d to 5s 7¾d. Futures steady; July 5s 3½d, value; Oct., 5s 2¾d, nominal. Flour, Minn., 20s 3d to 21s 6d.

London—Close—Mark Lane Miller Market—Wheat, foreign dull at a decline of 4¼d. English nominally unchanged. Maize, American, nothing doing; Danubian weak. Flour, American dull at a decline of 3d; English quiet but steady. Wheat on passage, buyers indifferent operators. Parcels No. 1 Northern spring, on passage, 29s 9d paid, Duluth inspection. Maize on passage, very inactive; Danubian on passage, 20s 9d paid. Cargoes Odessa, F.O.R.T., steam, on passage, 21s 6d, parcels. Maize, spot American, mixed, 27s 3d. Flour, spot, 24s 9d paid.

Paris—Close—Wheat, tone dull; May 21f 80c, Sept. and Dec. 20f 45c. Flour, tone dull; May 26f 80c, Sept. and Dec. 26f 45c.

TORONTO ST. LAWRENCE MARKET.

Wheat, white	$0 72	to $0 85
Wheat, red	0 74	0 79
Wheat, goose	0 68	0 70
Wheat, spring	0 67	0 73
Rye	0 60	....
Barley, malt	0 54	0 60½
Barley, feed	0 53	0 54
Oats	0 46	0 48¼
Peas	0 84	....
Hay, timothy	12 00	13 00
Hay, clover	9 00	10 00
Straw	8 00	9 00
Butter, lb. rolls	0 18	0 20
Butter, crocks	0 15	0 17
Eggs, new-laid	0 12	0 13
Chickens, live, per pair	0 65	0 80
Chickens, dressed, per pair	0 65	0 80
Ducks, per pair	0 70	1 00
Turkeys, per lb	0 08	0 12

MONTREAL GRAIN AND PRODUCE.

Montreal, May 26.—Flour—Receipts, 800 barrels; market quiet; patent winter, $3.90 to $4; patent spring, $4 to $4.20; straight roller, $3.50 to $3.60; extra, none; superfine, none; strong bakers', $3.60 to $3.90; Ontario bags, $1.70 to $1.80.

Wheat, No. 2 Man. hard, 80c to 82c. Corn, 70c to 72c. Peas, 85c to 87c. Oats, 48c to 49c. Barley, 60c to 62c. Rye, 62c to 64c. Buckwheat, 67c to 69c. Oatmeal, $2.20 to $2.30. Cornmeal, $1.40 to $1.50.

Pork, $22 to $23. Lard, 8c to 9c. Bacon, 13c to 14c. Hams, 12c to 14c. Cheese, 11c to 12c. Butter, townships, 19c to 20c; do., western, 18c to 17c. Eggs, 11c to 12c.

MONTREAL LIVE STOCK.

Montreal, May 26.—There were about 500 head of butchers' cattle, 700 calves and 500 sheep and lambs offered for sale at the East End Abattoir to-day. Nearly 100 head of best cattle were bought for shipment to Britain at from 5¼c to near 6¼c per lb. This caused a considerable advance in the prices all round above Thursday's rates, but they were scarcely as high as on last Monday. Medium stock sold at from 4¼c to 5½c per lb.; common, rough stock at from 3½c to 4c. The calves were not very good, and sold at from $2 to $5 each. Shippers paid 4c per lb. for good large sheep, and the butchers paid from 3½c to 3¾c per lb. for the others. Yearlings brought from 4c to 4¼c per lb. Lambs sold at from $2.50 to $4 each. Fat hogs were hard to sell today. The only sale was at 7c per lb., weighed off the cars.

EAST BUFFALO CATTLE MARKET.

East Buffalo, May 26.—Cattle—Receipts, 3500 head; good, 10c to 15c higher; common steady; prime steers, $7.15 to $7.25; choice, 1200 to 1400 lbs., $6.75 to $7; fair to good, $6.50 to $6.90; choice, 1000 to 1150 lbs., $6.25 to $6.60; fair to good, $5.80 to $6.10; choice, heifers, $6 to $6.25; fair to good, $5 to $5.75; common, light to fair, $3.50 to $4.75; best fat cows, $5.50 to $5.75; fair to good, $4.25 to $5; canners and common, $2.25 to $3; export bulls, $5.25 to $5.60; butchers' bulls, $5 to $5.25; stockers, $4 to $4.75; fresh cows, $2 to $5 per head lower; springers steady; choice, $50 to $60; fair to good, $25 to $45; stockers and feeders strong; choice feeding steers, $5 to $5.25; choice stockers, $4.50 to $4.85; stock heifers, $3.25 to $4.

Veals—Receipts, 1000 head; strong; tops, $7 to $7.25; fair to good, $6 to $6.50; common to light, $5 to $5.75.

Hogs—Receipts, 18,700 head; York weights 10c to 15c lower; others steady; heavy, $7.30 to $7.40; mixed, $7.20 to $7.30; Yorkers, $6.90 to $7; light Yorkers, $6.80 to $6.90; roughs, $6.60 to $6.90; stags, $5.25 to $5.75.

Sheep and Lambs—Receipts, 20,000 head; slow and dull; top lambs, $6.80 to $7; fair to good, $6.50 to $6.75; culls and common, $4 to $5.50; yearlings, $5.75 to $6; sheep, mixed tops, $5 to $5.50; fair to good, $4.50 to $5; culls and common, $2.50 to $4.

NEW YORK LIVE STOCK.

New York, May 26.—Beeves—Receipts, 3450; steers steady to 10c lower; bulls and cows generally steady; fat cows firm; steers, $5.50 to $7.35; oxen and stags, $5 to $5.50; bulls, $3.50 to $5.70; cows, $2.75 to $4.90. Exports to-morrow, 750 cattle, 1040 sheep and 2640 quarters of beef.

Calves—Receipts, 6254; active veals, 25c to 50c higher; veals, $5 to $7.75; little calves, $4; culi veals, $4.50 to $4.75; city dressed veals, 8½c to 11c per lb.

Sheep and Lambs—Receipts, 11,011. Sheep and yearlings, 35c to 75c off; good spring lambs steady; sheep, all clipped, $3 to $5; culls, $2.50 to $2.75; yearlings, all clipped, $4.50 to $6.50; culls, $3 to $4; spring lambs, $6.50 to $8.25; by the head, $2.50 to $5.

Hogs—Receipts, 9658; market quoted weak at $6.85 to $7.35 for the whole range.

BRITISH CATTLE MARKET.

London, May 26.—Prices steady; live cattle, 14½c to 15½c, dressed weight; refrigerator beef, 11c per lb.

WHITNEY TALKED THEM OUT.

Opposition Leader's Rally in Toronto Was Something of a Fizzle—Great Contrast in Leaders.

Toronto, May 27.—But two days' work remains before the opening of the poll. Every hour of these two days and of polling day itself should be devoted to active and energetic work by every one who has at heart the cause of honest and progressive government. There is every reason to believe that the Government which inherits the traditions of Blake, Mowat and Hardy, and which is headed to-day by one of the most gifted, most eloquent and most high-minded of Canadians, will be amply sustained by the voters of Ontario, but it behoves every Liberal to make assurance doubly sure by adding his own personal effort to the loyal and splendid work that has been done by the organizers and canvassers of the party.

Whitney Talked Them Out.

At the Whitney rally in Massey Hall last night, it was nearly 10 o'clock before Mr. Whitney rose to speak, and by that time the subject had been well nigh exhausted. The Conservative leader was given a good hearing, and his address was punctuated with liberal applause. People, however, left the hall in large numbers while he was speaking, and when he concluded at 11.30 only half the audience remained. The assemblage in the top gallery had dwindled to 34 persons, and at the same time there were only 179 people in the balcony.

Premier Ross at Glencoe.

Glencoe, May 27.—A magnificent meeting in the Glencoe Opera House in his own riding of West Middlesex concluded Premier Ross' western Ontario tour last night. The meetings have been one long series of successes, marked by an immense attendance and splendid enthusiasm in each case, and when Mr. Ross lays the matter on Thursday in the hands of the silent voters he may rest well satisfied with the thought of work well done and with every hope of a favorable outcome. He has held old friends and gained new ones everywhere, offended none by his judicial, argumentative addresses, and convinced even his opponents that he sets forth an attractive policy in an alluring manner. This was Mr. Ross' 21st speech in the campaign, in addition to half a dozen brief addresses in new Ontario, but he draws near the end with an excellent voice, with increasing skill in the presentation of his case and with an eloquence that appeals to every one from its broad-minded Canadianism. In addition to dealing with many of the Provincial questions, Mr. Ross referred briefly to the more recent phase of the Bole charges, and, as had been done previously, completely punctured the house of cards that had been worked up with a skill worthy of Sherlock Holmes. Mr. W. S. Calvert, M.P., the popular Dominion member for West Middlesex, was present last night and delievred a bright address.

CANDIDATES ARRESTED.

Robert Roadhouse and Lockhart M. Gordon Taken to Hamilton Cells.

Hamilton, May 27.—The Socialist-Labor party held another meeting on the Gore last night, with the same old result—police interference. Robert Roadhouse and Lockhart M. Gordon, the candidates for West and East Hamilton, respectively, were in a buggy near the Macdonald monument. The former was the speaker, and Gordon acted as driver up to the time the bluecoats arrived. When Roadhouse had spoken about 20 minutes, Major Prentice and a posse of police arrived and arrested the outfit. Two constables jumped into the rig and drove Roadhouse and Gordon to the cells, charging them with obstructing the street. About a thousand persons were present, and a big howl was made at the arrests, as the meeting was a peaceful one. Magistrate Jelfs refused to grant bail for the prisoners.

LEAVING MARTINIQUE.

Inhabitants' One Wish Is to Escape From the Eruptions.

Fort de France, May 27.—Mont Pelee was fairly quiet, although there was a big eruption of ashes yesterday, which covered the extreme north of the island. The new crater is active.

Most of the refuges who have come into Fort de France have deserted the town for points farther south, as terror still possesses all souls, and Fort de France is believed to be doomed. All business is suspended, as the amount of supplies received has killed sales.

Fort de France looks deserted. Nearly 2,000 persons have gone to the Islands of Guadeloupe, Dominica, and St. Lucia, and as many more are trying to get away. The simple object of all minds is to escape from the island.

The scientists are divided in opinion as to whether or not new and more violent outbursts are to be expected. A majority of them think volcanic energy will be displayed for a long time, but that no further loss of life will occur, as there are no large place left to be destroyed, and Fort de France, they say, is absolutely safe from any possible outburst of Mont Pelee.

The Governor of Martinique has been authorized to pay out of the relief funds the expenses of transportation of all who want to leave the island Already 967 persons have been thus assisted

Transporting Canadian Lumber.

Washington, May 27.—The Navy Department has undertaken to transport to St Vincent the building lumber donated by the Canadian Government.

How the Cocaine Habit Starts.

Generally from using catarrh snuffs and ointments containing this deadly drug. It is well to remember that the only direct scientific cure for catarrh is Catarrhozone, which cures by the inhalation of medicated air. Simply breath Catarrhozone and it will cure all forms of Catarrh, Bronchitis, Asthma, Lung Trouble and Deafness. Every breath from Catarrhozone Inhaler, soothes, heals and relieves. Permanent cure guaranteed even though other remedies failed. Try Catarrhozone; price $1; small size, 25c. Druggists, or N. C. Polson & Co., Kingston, Ont.

Dr. Hamilton's Pills cure Biliousness.

SPRINGFIELD'S $50,000 FIRE.

Wide Swath Cut in an Elgin County Village Monday Afternoon.

Springfield, May 27.—A fifty thousand dollar fire occurred in Springfield yesterday. Shortly after noon fire broke out in C. B. Atkins hay loft in the rear of a block of buildings on Main street. The fire getting into the hay soon got beyond control of the willing helpers.

The following are the losses:

D. W. Henry, departmental stock and buildings, $24.700, insured for $9,800.

C. B. Atkins, butcher, loss $300, partly insured.

B. Swaley, house good $500, no insurance.

The Mansil Implement Agent $500, no insurance.

D. T. Eck, harness and implement $4,000, partly insured.

John Hower, building $2,000, insured for $1,400.

R. T. Stoutt, cheese box manufacturer, loss $1,000.

Wilcox & Smith, drygoods and groceries, loss of $1,000 on goods destroyed.

Methodist Church, valued at $15,000, insurance $5,000.

All these buildings are totally destroyed except Stoutt's and Wilcox & Smith's. Half the Methodist Church shed was destroyed.

Messrs. Swartz & Moorehouse were badly burned by the explosion of Mr. Henry's gas machine, and John Harris was hurt by falling bricks, otherwise no fatalities. Mr. Atkin's horses narrowly escaped.

Springfield is an incorporated village in Elgin County, 13 miles from St. Thomas, with a population of about 800. There are three churches, three hotels and about twenty stores.

Crackers Cause $10,000 Damage.

Ottawa, May 27.—A hardware store occupied by Graves Bros. and Hintonburg, was burned down Sunday. The building caught fire through the setting off of firecrackers, and $10,000 damage was caused.

What is Life to You.

If you are a victim of piles, as one person in every four is, you suffer keenly from one of the most torturing ailments known to man, and may well wonder if life is really worth living. Certain relief and ultimate cure is awaiting you by means of Dr. Chase's Ointment. It has never failed to cure piles. Painlessly and naturally it allays the inflammation, heals the ulcers and thoroughly cures this wretched disease.

Tributes to Lord Pauncefote.

London, May 27.—On a vote in the House of Commons yesterday for the maintenance of British embassies and consulates Lord Fitz-Maurice, James Bryce and Lord Cranbone, the Under Secretary of Foreign Affairs, paid characteristic tributes and expressed regret at the death of Lord Pauncefote.

Pauncefote's Obsequies.

Washington, May 27.—It is evident from the preparations so far that the funeral of the late Lord Pauncefote will be made a memorable occasion. All of the available military and naval forces in Washington and vicinity will take part in the procession.

Bubonic Plague Again.

Majunga, Island of Madagascar, May 27.—Nine cases of bubonic plague have been found in Majunga.

Majunga is a fine port on the northwest coast of Madagascar.

ABSOLUTE SECURITY.

Genuine

Carter's Little Liver Pills.

Must Bear Signature of

Brent Good

See Fac-Simile Wrapper Below.

Very small and as easy to take as sugar.

CARTER'S LITTLE LIVER PILLS.

FOR HEADACHE. FOR DIZZINESS. FOR BILIOUSNESS. FOR TORPID LIVER. FOR CONSTIPATION. FOR SALLOW SKIN. FOR THE COMPLEXION

Mini 25 Cents | Purely Vegetable. GENUINE MUST HAVE BLUE STRIPE. Brent Good

CURE SICK HEADACHE.

PATENTS TRADE MARKS PROCURED

INVENTORS, MANUFACTURERS, MERCHANTS, MECHANICS, desiring Patents, Registered Trade-marks and designs; should secure expert assistance. Write THE TORONTO PATENT AGENCY, Limited, 79 Confederation Life Building, Toronto, for terms and information. Incorporated Ontario. INITIAL ADVICE FREE.

BANK OF MONTREAL

Established 1817. Head Office, Montreal.

pital paid up	$12,000,000
Reserved Fund	7,000,000
Undivided Profits	876,531

General Manager, E. S. CLOUSTON.

PETERBOROUGH BRANCH.

Savings Bank Dept.—Interest allowed current rates. Domestic and Foreign Exchange bought and sold. A general banking business transacted.

W. H. HOGG, Manager

Liquor License Act.

Information of any infraction of the Liquor License Act, within the West Riding, Peterborough, forwarded to me at Peterborough with the bona fide name and address of the sender will be treated with confidence and acted upon promptly.

GEORGE COCHRANE
License Inspector West Peterborough

SURPRISE IS THE KIND OF SOAP THAT WORKS WELL AND WEARS WELL. YOU MAKE THE BEST BARGAIN IN SOAP WHEN YOU BUY . . . **SURPRISE.**

THE ST. CROIX SOAP M'F'G. CO., - - - ST. STEPHEN, N.B.

PARLOUR FURNITURE

IS NOT BOUGHT by everybody every day, and is, therefore, harder to select than most other goods. We try to make BUYING EASY at our store by keeping a large stock of Parlour Suites in carefully selected designs of both frames and coverings.

3 Piece Suites from $20 up.

5 Piece Suites from $25 up.

All our own make. Materials and workmanship guaranteed. Intending purchasers cheerfully shown through our stock.

Upholstering repair work promptly attended to.

E. B. CLEGG & Co.

Furniture and Undertaking.

R. U. INSURED.

IF NOT, CALL AT 433 GEORGE STREET AND SECURE THE PROTECTION WHICH YOU REQUIRE IN AN INSURANCE POLICY.

OLD AND RELIABLE COMPANIES REPRESENTED

LOWEST RATES AND LIBERAL SETTLEMENTS.

1902 CALENDARS FOR EVERYBODY

DAVIS, THOMPSON & CO.

General Insurance Agency,

433 GEORGE STREET - - - - 'PHONE 40

Place Your Orders for the

WHITE LABEL

MANUFACTURED BY

THE **Dominion Brewery Co.** LIMITED

It is a pure extract of Malt and hops and in quality cannot be excelled by any other brand on the market. Is always in condition and ready for use.

For sale by F. J. R. Mitchell, Alex. Elliott, and W. Collins, Ashburnham

OUR BRANDS:

THE O'KEEFE BREWERY CO., TORONTO, Limited

EVERYTHING UP-TO-DATE.

The J. C. Turnbull Co.

363-365 George AND 160 Simcoe Sts. PHONE 288.

DAINTY SHIRT WAISTS.

A large shipment of Beautiful Shirt Waists in Lawns, India Linens and Organdies just received. Styles were never so pretty. Here are a few representative values :

WHITE LAWN BLOUSE with embroidery insertion front, two clusters of tucks in the back. Price **$1.00.**

COLOURED BATISTE BLOUSE in linen and black tucked and hemstitched, open back. Price **$1.25.**

WHITE LAWN BLOUSE with rows of fine lace insertion back and front, tucked collar, new sleeves and cuffs, at **$1.50.**

WHITE BLOUSE of fine white lawn with tucked V shaped yoke, buttoned back, tucked collar, at **$2.00.**

ORGANDIE BLOUSE with allover embroidery, front in linen or black, open back, new sleeves and cuff. Price **3.00.**

WHITE ORGANDIE BLOUSE with allover embroidery front, buttoned back, tucked collar with embroidery protector at **$3.00.**

LADIES' PARASOLS

Our showing of Ladies' Parasols now includes a number of recent creations that are very distinctive. Below are a few of the values we are showing. Look over the list. They are bargains :

BLACK PARASOLS with mercerized cover, 23 inch frame, good range of handles, at **$1.00.**

BLACK PARASOLS with silk and linen top, 22 inch frame, 25 different styles of handles. Price **$1.50.**

LADIES' UMBRELLAS with De Chene silk top, 25 inch frame, steel rod, nobby handles, at **$2.50.**

FANCY PARASOLS with striped mercerized Madras covers in blue and white, pink and white, gray and white, and black and white. Price **$1.25.**

FANCY PARASOLS with silk top, in turquoise and white, navy and white, pink and white striped, at **$3** to **$3.50.**

CHILDREN'S SUNSHADES in all colours and sizes, at **25c, 40c** and **50c** each.

SPORTING PASTIMES.

LACROSSE.

The first game in the local league will be played on Friday evening at 6.45 o'clock on the Nicholls oval, between the Y.M.C.A. and the Athletics. An admission fee of ten cents will be charged, or a ticket for the 12 League games can be procured for one dollar.

CRICKET.

The return match between the T. C.S. team and Mr. Burnham's eleven was played on the Nicholl's oval yesterday afternoon, in rather bad weather. Notwithstanding this, there was quite a number of spectators. Peterborough won the toss and went in. The feature of this innings was the batting of Mr. Myles Hamilton, who made 42 in his old time form. T.C.S. played with great care, and managed to win out after a most exciting finish, by only one run.

With some backing from the wealthy men of the town cricket could be easily made to flourish in Peterborough.

LADIES' GOLF.

The appended draw has been made in the annual spring tournament for the Captain's prize :

Miss Fair vs. Miss L. Davidson.
Miss Hamilton vs. Miss K. Hall.
Miss G. Dennistoun vs. Miss Edwards.
Miss Halliday vs. Miss L. Smith.
Miss Dennistoun vs. Mrs. Stanley.
Miss Burnham vs. Miss Archer.
Miss D. Hall vs. Mrs. Dennistoun.
Miss Clementi vs. Mrs. Hill.
Miss Kingan vs. Mrs. Rich. Hall.
Miss J. Dennistoun vs. Mrs .D. Lundy.
Mrs. A. H. Stratton vs. Miss McCollum.
Mrs. Sanderson vs. Miss Tucker.

This first round must be finished by the 4th of June.

Handicaps will be posted in Club House.

The Fortnightly tea has been postponed from to-morrow until Thursday, June 5th.

Mr. Stratton's workers will be doubly glad to-morrow night — glad that their willing work is over, and glad that its fruit is a big victory.

Dorothea's Stolen Cheese.

Little Dorothea is one of those children whose silence when awake is regarded as a certain sign that she is in mischief. One day when she was about two and a half years old her mother gradually became aware of a silence which boded trouble. She was about to look for the baby when Dorothea came in, her rosy lips still bearing the traces of a feast.

"Where have you been, Dorothea? What are you eating?"

"Cheese," said Miss Dorothea.

"Where did you get it, dear?" asked her mother.

"In the mouftrap," answered the delinquent.

"In the mousetrap!" exclaimed the horrified mother.

"Yes."

Then the mother laughed. "But what will the poor mousies do? You will frighten them all away."

"Dey wasn't a bit frightened, mamma. Dey was two mouties in de trap when I eated the cheese."

The Fishes of Japan.

The islands of Japan are remarkable for their richness of animal life. The variety in climatic and other conditions, the nearness to the great continent of Asia and to the chief center of marine life, the East Indian islands; its relation to the warm black current of Kuro Shivo (the gulf stream of the orient) and to the cold current from Bering sea, all tend to give variety to the fauna of its seas. Especially numerous and varied are the fishes of Japan. It has been noted that the fish fauna of Japan bears a striking resemblance to that of the Mediterranean, and Dr. Gunther has suggested that this can be accounted for by supposing that in recent times a continuous coast line and sea passage extended from one region to the other, the isthmus of Sues not existing.

Bank Robbers Arrested.

Montreal, May 28.—George Willard, alias George Henderson, alias George R. Ray, one of the most notorious and dangerous of American bank robbers and sneak thieves, and his companion, who gives his name as Edward Cornell, are behind the bars at the Central Police Station. They were arrested yesterday. The men had not, as far as known, committed any crime in Montreal. When searched Willard had $125 in his pocket, and Cornell had $37. It is altogether likely that Chief Carpenter will see that they get out of town.

Norwich Woman Suicides.

Norwich, May 28.—Miss Mary Gray was found dead in bed yesterday afternoon by her nephew. The surroundings and a letter left by deceased satisfied the coroner that it was a case of suicide. Miss Gray was subject to fits of mental aberration of mind, caused by severe illness.

PAINE'S CELERY COMPOUND

Cures a Lady's Neuralgia, Banishes Nervous Debility and Builds up her Whole System.

The Wondrous Medicine Gives a new and Happy Life After a Long Term of Terrible Sufferings.

Neuralgic sufferers are liable to profound derangements of the nervous system, such as paralysis, epilepsy, hyochondriasis, softening of the brain and insanity.

Neuralgia is usually seated in the face or head, attacking some important nerve or nerves; it may exist in any part of the body. The pains are violent, sharp and rending.

The constitutional causes of neuralgia are, general impairment of the health, mental or physical depressing influences, sleeplessness, debility and rheumatic tendencies.

If you suffer from neuralgia, your condition is one of extreme danger. Rest assured there is no royal or select road for any man or woman to the goal of security and health. You need the virtues of Paine's Celery Compound, the medicine which has rescued thousands of neuralgic sufferers from danger and death—which is now prescribed by our best and ablest physicians for dangerous neuralgia.

Mrs. M. Young, Jarvis street, Toronto, writes as follows: "I was a terrible sufferer from neuralgia and nervous debility, and was extremely weak and rundown. While in this condition I tried almost all kinds of medicines without a shadow of improvement. My sister finally persuaded me to try your Paine's Celery Compound. The first bottle helped me wonderfully, and, after having used six bottles my health is restored and I am now a new woman. I am pleased to say that Paine's Celery Compound is all you represent it to be —a banisher of disease and a health restorer. I thank God and Paine's Celery Compound for my renewed health and strength."

C.P.R. Tariff Reduced.

Winnipeg, Man., May 28.—The Canadian Pacific announces a reduction of 50 cents a ton in the price of coal and coke between Fort William and Winnipeg and other points in Manitoba, the new tariff to become effective on June 1 next.

A Per Diem Charge.

New York, May 28.—The American Railway Association on July 1 will put into effect for one year a per diem charge for freight cars in use elsewhere than on their home roads.

Miller's Drink Cure his $1 per box. For sale by all druggists.

EVERY DAY HAS ITS NEEDS

If it's GROCERIES you are in need of to-day, we have them, as we are always anticipating your wants.

We can furnish you in any quantity, from one pound to a barrel—from one can to a case.

Just to be sure you will have every needed thing for Victoria Day, we have received a fine shipment of FANCY GROCERIES. If you need any little dainty, or solid staple, for home or holidaying, give us your order early.

We also keep "**just what the doctor orders.**"

HENRY & CO.

Family Grocers and Wine Merchants, Opposite the Opera House, George Street.

HUNDREDS WON FOR CHRIST.

Evangelist H. D. Kennedy of town, who for the past few years has been engaged in evangelistic work throughout the province, has during the last year had the most successful year of his life. He left Peterborough the first of last July, and has since been constantly at work, chiefly in the Toronto Conference, and upwards of 600 have been converted at his meetings. At present he is at Ahmic Harbour, where he will close shortly. Mr. Kennedy expects to spend a few days then in town and will attend the Toronto Conference in June, and go from there to the Algoma District to hold meetings for three months. He has had a call to California for eight weeks' work in the fall. At Parry Sound during the month of March over one hundred professed Christ.

The following is an extract which appeared in the Parry Sound North Star during Mr. Kennedy's visit to that place; "Evangelist Kennedy's sermons in the Methodist Church are attracting much attention. Throughout the town great interest prevails. True zeal, honest conviction and living sympathy breathe forth from every sermon, and many are being won for Christ. The preacher's style is earnest, pleasing and effective. In delineation of the great historic characters and events of the Jewish race his gifts are notable. Few preachers or religious teachers uncover so much in these ever interesting stories. Every sermon is instructive and helpful."

Too Much For Papa.

"Papa, do you know how to reach a conclusion?"

"Certainly. Do you?"

"Easy. Just take a train."

"What are you talking about?"

"A train of thought."

"Go to bed."

Not Enough "Move Up There."

Manager—I'm afraid that new conductor will not be a success.

Superintendent—Why?

Manager—He treats the passengers with too much consideration.—Town and Country.

WOOD FAMINE AT AN END.

The wood famine which has prevailed in town recently, came to an end on the receipt of two scows of hardwood, both green and dry, by J. E. A. Fitzgerald.

Baby's Own Soap

is a guard against all skin troubles in children. It cleanses, softens, soothes and prevents chafing and sores.

IT IS AS GOOD FOR THE OLD AS THE YOUNG.

ALBERT TOILET SOAP CO., Mfrs. MONTREAL. 4-2

D. N. CARMICHAEL

M. D., C. M., L. R. C. P.

Special attention given to Diseases of Women and Surgery.

OFFICE AND SURGERY—Corner of Brock and Water streets, Peterborough. Telephone 236

Dwelling For Sale.

No. 772 Water street, at present under rental. Two storeys, 24x34, addition two storeys, 17x17, kitchen 11x30 1-2, stables, sheds and outbuildings. Heated by furnace. Electric light, bath, closet, etc. Possession given as arranged. Apply to W. H. Hill, 159 Hunter street. 1mdw

HARDY CLIMBERS

And Perennial Plants.

Boston Ivy, Pansies, Daisies, Honeysuckles, Ivis P. Phlox, Campannea Blue Bells, Dutchman's Pipe, Clematis Paniculatis, Hardy Hydrangea, Garden Heliotrope, Allaglow, Peonies of all colours.

For sale at Aylmer Street Greenhouses.

J. H. COBB

551 Aylmer St. Phone 183.

GIRLS WHO LOVE

Pretty Rings should see the fine line at "Diamond Hall." Rings are Frost's pet line. The greatest care is taken in selecting only the best kinds and every ring Frost sells is warranted.

FROST'S

Jewellers and Opticians PETERBOROUGH.

STOCK MARKETS.

A Sagacious Opinion.

New York, May 1902.—In a masterly article Philip King, in Monday's New York Sun, closes as follows;—"Influences favourable to the immediate market are certainly more favourable than they were. The money situation has cleared. It seems probable at last that the long delayed announcement of peace in South Africa is at hand. Opinions differ as to whether the declaration of peace will incite English buying of our securities, or will eventually accomplish the withdrawal of English money for uses in the English home market, that have long been held in abeyance by the Transvaal contest. The preliminary effect will be very likely in the direction of higher prices here.

The one great substantial legitimate reason for bullishness just now is beyond all peradventure. The very flattering outlook for our country's corn crop, and the improved condition generally of growing grain. The signal and peculiar value of a corn crop in the U. S. this year needs no emphasis. Possibly we may have only a wheat crop of between 500,000,000 and 600 million bushels against 750 million bushels last year. Such a falling off would be wholly inconsiderable if the corn crop turns out as it now promises. An enormous crop acreage, far exceeding any ever before known, has been planted, and weather has been all that could be asked for for the germination of the crop, although it was not wholly favourable at the planting season.

Speculation has already been excited by the rosy prospects for the crop. This is undoubtedly the main reason for present western bullishness upon the western stocks and accounts for their determined stand in their bullish position. Seldom do crops of any nature fail two years in succession. Every indication points now to a bumper crop. The roads this year will be prepared to handle an immense excess over the traffic of last year. If they could show such marvellous increases last year, with a decimated crop, what should they earn this year, provided the crop be a large one, business activity being maintained as it certainly promises to be?

PICKED UP ON THE LAKE.

Four Port Credit Lads Exposed to Wind and Waves For 24 Hours.

Niagara-on-the-Lake, May 28.—The Stewart Brothers, McBruce and Johnson, four boys belonging to Port Credit, who had been afloat on Lake Ontario in a small boat since Monday, were picked up yesterday afternoon by the steamer Chicora of the Niagara River Line.

When the boat was first sighted it was thought she was empty, but upon closer examination the lads were found to be huddled up in one end and were completely exhausted from cold and exposure. They were at once put to bed, and every effort made to revive them. They were taken to Toronto on the 6 o'clock trip, and at 8.15 were met at the Yonge street wharf by the father of the two Stewart boys, who took them to their homes in Port Credit. The boys, Eddie McBride, aged 14, George Johnston, aged 17, Harry Stewart, aged 14, and Bert Stewart, aged 12, put out from Port Credit in a small boat on Monday night. A severe wind was blowing at the time, and the boat was blown out into the lake, where they drifted for nearly 24 hours.

CHICAGO FACES A FAMINE.

Unless Packers Grant Teamsters' Demand, a Crisis Will Ensue.

Chicago, May 28.—Chicago's beef supply from the Stock Yards has been almost entirely cut off, and unless the concessions demanded by the striking teamsters are granted within the next day or two the city will be face to face with a famine. The situation is growing more alarming with the passing of each day.

Not only have the big packers failed in every attempt to smuggle meat out of the yards, but the wholesale and retail butchers, who usually drive their own wagons into the yards and take out loads of provisions, have been forbidden to do so in the future.

As a result, there is a movement on foot among the 1,200 or more butchers of Chicago to close their shops for a week or two, or as long as may be necessary to defeat the packers in their fight against the teamsters.

Boys, we have a great line of 75 cent Baseball Mitts. Also some selected "Axle Tree" and other clubs.—SAILSBURY CO.

WE HELP MEN TO KEEP UP-TO-DATE.

A GREAT STOCK AND GREAT OFFERING

IN

MEN'S HATS AND FURNISHINGS

There is so much that is exclusive, dashy, stylish and beautiful in our Men's Hats and Men's Furnishings that they can readily be picked out as Fashion's Favourites. Just a little better, just a little cheaper, just the little somethings that make this the place to buy Men's Hats and Toggery.

Look through our list of prices---we can't enumerate everything, but this is a sample of what you may expect in our great offering of Men's Hats and Furnishings :—

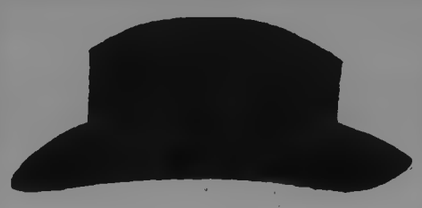

$3.00 Pearl and Grey Fedora and Soft hats, English Fur Felt, **$2.00** each. Christy's, Lomis, and Harrison's makes.

$1.50 and $1.75 Fedoras, Pearl Grey, Brown and Black, **$1.00** each. English and American made.

$2.50 and $2.75 Stiff Hats, Black, Christy's make, Harrison's make, **$2.00** each.

$1.50 and $1.75 Black Stiff Hats, lined or unlined, English manufacture, **$1.00** each.

75c and $1.00 Soft Felt Hats, in different colours and shapes, **50c** each.

$1.50 and $1.75 Fine Fur Felt Crush Hats, specially for outing, bicycling, boating, etc., **$1.00** each.

$2.50 and $2.75 "Panama" style Soft Hats, all colours to clear for **$2.00** each.

Children's Tams, a very large and choice assortment of whites, creams, blues, cardinals, fawns, etc. in all classes of material, **18c** up. All the latest summer styles.

Boys' and Girls' Stockings, all wool, fine ribs, double heels and knees, English manufacture, sizes, from 5 to 6½, for **15c** each, regular 30c; sizes from 7 to 8, for **20c** each, regular 40c; sizes from 8½ to 9½ for **25c** each, regular 50c each.

Men's and Boys' Flannelette Night Shirts, sizes from 12½ to 17½, regular price 75c, for **49c** each.

Men's Balbriggan Underwear, shirts with long sleeves, French neck, all sizes, drawers to match, regular 40c quality, for **25c** each.

Men's Black Cashmere Hose, pure wool, English make, all sizes, **3** pair for **50c.**

Ties, Suspenders, Shirts, Sweaters, etc., all being sold at very close prices during this sale.

Ladies' Sailor Hats

Black and white mixed, wide bands, **29c** each. White, with black or white bands, fancy edge, **18c** each.

Blacks, with black bands, plain straw, **18c** each. Rustic Blacks, heavy braid, **25c** each. Rustic Whites with wide black bands and white bands, **35c** each. Fine Split Straw, white, with silk bands, **75c** each. Extra Fine Rustic, white, black or white silk bands, **75c** each. Extra Fine Rustic Black, silk band, striped black and white, **45c** each.

Ladies' "Redfern" Styles, rustic braid, white silk trimming, with buckle, **$1.20** each, worth $1.50.

Ladies' "Alpine" style, rustic braid, fancy silk trimmed, worth $1.50, for **$1.15** each.

THOS. BARRIE

HATTER AND MEN'S FURNISHER.

The Daily Examiner.

VOL. XXXII, NO. 124. PETERBOROUGH, THURSDAY MAY 29 1902. PRICE TWO CENTS

Robert Fair & Co.

THE GOLDEN LION, PETERBOROUGH.

MAMMOTH SALE

...OF...

Ladies' Summer Muslin Underwear

The Golden Lion has started its Annual Summer Sale of Snowy White-wear. Hundreds of the daintiest imaginable garments are now on exhibition in a conspicuous and pleasant section of the Second Floor easily reached by our Passenger Elevator. The George Street windows will also be a White exposition of intense interest.

Please remember that every line is the freshest and most charming of under linens, of the most approved styles, and only the very best of workmanship:

CORSET COVERS.

Style 380. Plain, low neck, made from good wearing cotton, neatly cut and well sewed 10c

Style 382. Corset Cover, good quality White Cotton, neck and arm holes trimmed with deep ruffle, two rows of lace insertion and clusters of tucks down the front 25c

Style 384. Corset Cover, made from fine White Cotton, laced trimmed around neck, valenciennes lace insertion and clusters of tucks down front ... 35c

Style 381. Cambric Corset Cover, French effect, neck and arm holes trimmed with fine Swiss embroidery 55c

DRAWERS.

Style 600. Drawers, made of good quality White Cotton, with three tucks and deep hem 25c

Style 602. Drawers, made from nice fine Bleached Cotton, cluster of tucks and cambric frill around the bottom, for 35c

Style 603. Drawers, made from fine Cambric, deep lawn frill with three clusters of tucks 50c

Style 605. Drawers, made from fine English Long Cloth, deep frill with three hemstitched tucks 65c

Style 604. Fine Cambric Drawers, with deep lawn tucking frill trimmed with fine Swiss embroidery 75c

SKIRTS.

Style 240. Fine Cotton Skirt, with a Cambric ruffle and a deep hem, for 50c

Style 241. Skirt made from fine quality Bleached Cotton, Cambric frill, clusters of tucks and deep hem 75c

Style 279. Skirt of English Long Cloth, deep lawn ruffle and flounce and ruffle of embroidery $1

Style 281. Cambric Skirt, 15 inch lawn flounce, with clusters of tucks, trimmed with deep embroidery 1.50

SKIRT CHEMISES.

Style 405. Combination Skirt and Chemise, fine cambric, trimmed across front, with fine, wide insertion, neck and arm holes edged with swiss embroidery, deep flounce at bottom of skirt with cluster of tucks 2.00

Style 407. Soft Lawn Skirt Chemises, French effect, ruffle of fine, wide lace around neck and arm holes, deep flounces with clusters of tucks at the bottom 2.75

Style 404. Fine Cambric Skirt Chemises, hemstitched, yoke finished with ribbon beading and fine insertion, neck, arm hole and skirt trimmed with very fine wide Swiss embroidery. 4.00

"THE FAIR STORE"—383 George Street.

STOLEN OR STRAYED.

STOLEN OR STRAYED.—FROM THE premises of undersigned, Auburn, Saturday night or Sunday morning last, a Bay Mare, eight years old, without marks or blemish. Any information leading to her recovery will be suitably rewarded upon leaving it at the Munro House, Holland's hotel, with Frank Fox, or at the Examiner office. William Flemming. 2d130-1w.

WANTED.

WANTED.—A HOUSEMAID. APPLY AT once to Mrs. T. F. Matthews, 570 Water street. 2d122

WANTED.—GOOD GENERAL SERVANT —highest wages paid. Apply at Examiner office. d121

WANTED. — TWO OR THREE GOOD Girls. Apply at Parker's Laundry, Charlotte street. dtf.119

WANTED.—TO PURCHASE, A SECOND-hand steam Yacht, with about 34 foot keel. Send full particulars. Address "Yacht," Drawer "D," Peterborough, Ont. d93tf

ACTIVE AGENTS WANTED FOR "THE World on Fire," by Murat Halstead. Burning mountains in American Indies explode, destroying cities full of people. Startling history of appalling phenomena, threatening the Globe. 600 big illustrated pages, only $1.50. Highest endorsements. Biggest profits guaranteed. Agents clearing clearing from $3 to $25 daily. Outfit free. Enclose ten cents for postage. The Dominion Company, Dept. L., Chicago. 3d118

50 LABOURERS WANTED

For Out of Town Work.

Wages from $1.75 to $2.75 per day. Board $4 per week. Cost of transportation $10. Do not be idle in town when you can be working out of it.

INTERNATIONAL CORRESPONDENCE EMPLOYMENT ASSOCIATION.

LOCAL BRANCH—430 GEORGE STREET Phone No. 16.

WANTED.

Rail Road Ties and Cedar Poles.

Standard Railroad Ties and 35 foot Cedar Trolley Poles. Address, giving description and prices, F. O. B. Cars, Peterborough, Ontario.

JOHN CAMPBELL

P. O. Box 332, Peterborough.

Dwelling For Sale.

No. 772 Water street, at present under rental. Two storeys, 21x34, addition two storeys, 15x17, kitchen 11x30 1-2, stables, sheds and outbuildings. Heated by furnace. Electric light, bath, closet, etc. Possession given as arranged. Apply to W H Hill, 169 Hunter street. 1mdw

FOR SALE OR TO RENT.

FOR SALE.—TWO STOREY BRICK House, seven rooms and bell, 182 Smith street. Apply at above address. 5d136

STORE TO RENT — 431 GEORGE ST. Possession 1st May. Dennistoun, Peck & Stevenson. d33wsln

A GENUINE BARGAIN.—THE UNDERsigned has a fine Lady's and a Gentleman's Bicycle, for sale at a bargain. These wheels are bran new —never having been used. Call and see them. Apply to C. Wilhelmy, at the City Hotel. 9d118

FOR SALE IN ASHBURNHAM. — A store, formerly occupied as a butcher shop, as well as a cottage adjoining, on Mark street. This property is centrally located, and convenient, and is a good investment. Also for sale an excellent lot on Mark street, in block or in lots. Apply to Peter Glover, Ashburnham. dwtf.

FOR SALE—THAT DESIRABLE PROperty on the corner of McDonel and Aylmer streets, at present occupied by the owner, is offerd for sale. It has a frontage of 184 feet on Aylmer street by 114 feet deep, and is one of the best building sites in Peterborough. For particulars, apply to F. J. R. Mitchell, on the premises, or at his store, 141 Hunter street. d103

ROOMS TO RENT.

Rooms in Canadian Bank of Commerce building, recently occupied by late R. C. McHarrie. Heated, and all modern conveniences. Apply to Toronto Savings and Loan Company. d81

Look

And see our prices before you buy. We have houses from $300 to $6,000 in all parts of the town. Also farms, all sizes and prices. One good grocery business for sale. See us before you buy anything.

A. BROWN & CO. Real Estate and Employment Agents, 1 Hunter St., ground floor

Telephone 138.

Cake and Cakes

That please the eye and taste good, are made of the purest materials and by expert bakers at LANE & CO'S Model Bakery and Restaurant.

We demonstrate these facts in our Bake Shop every day, and are kept busy all the time.

We make Lady Fingers, Macaroons, Fancy Cakes of various kind Angel Cake, Pound and Baked Loaf Cakes, Birthday, Anniversary and Wedding Cakes, plain or ornamental, in any design you wish.

LANE & CO.

Model Restaurant, Bakery and Confectionery.

WEDDING PRESENTS

We have the kind that are useful, durable and ornamental. See our line of best quality Silverware in

BERRY DISHES
CAKE BASKETS
TEA SETS
PIE KNIVES
BERRY SPOONS

and other articles too numerous to mention.

Quality the Very Best. Prices at Rock Bottom.

Schneider's

Reliable Watchmakers and Jewellers, 391 George St.

ISN'T IT A FACT

—as the cross-examining lawyer would say—that you, on or about this season of the year, have a longing for a smart new Suit and an extra pair of Trousers?

Nothing else will go so far—to give you that rejuvenated feeling so indispensable to a live and energetic citizen of Peterborough.

We can make up to your order the highest class of imported and exclusive Suitings and Trouserings.

Laidlaw

DRAPER,

Opposite Oriental. Hunter Street

Western Rheumatic Powder and Blood Purifier

Has given wonderful satisfaction to many persons suffering from Rheumatism, Sciatica, Lumbago, etc. Testimonials freely given.

30 Cents a Box

PREPARED ONLY BY

H. H. Edmison

DRUGGIST, Etc.,

390 George Street - - - - Phone 108

All Patent Medicines sold at best Cut-rate prices.

We'd Rather Miss Sales Than Miss Fits

SERGES

FOR THE SUMMER WEAR.

We make the assertion that our SERGE SUITS, for quality, material, finish and fit are extra value. We can suit the most fastidious young man.

The best shades and grades of Blue and Black Serge Goods to choose from.

Cut—tried on—finished, on the shortest possible notice.

PETE SIMONS & CO.

Peterborough's Popular Tailors Next Tully's Drug Store.

THE ALLIN Ice Co'y

(Successors to the Point St. Charles Ice Company.)

DEALERS IN

Pure Sparkling Ice.

Office:—Aylmer Street. Phone No. 6

J. SUTCLIFFE & SONS

DIRECT ATTENTION TO A VERY SELECT COLLECTION OF "RAIN OR SHINE" UMBRELLAS FOR WOMEN AND MEN, COMPRISING A GREAT VARIETY OF STYLES IN POPULAR PRICED MEDIUM AND HIGHER GRADES. THE PUBLIC IS FURTHER INFORMED THAT THE NEW NON-RUSTABLE UMBRELLA RUNNER, THE NEATEST DEVICE OF ITS KIND, IS TO BE FOUND ON MOST EVERY PARASOL WE SHOW AT ONE DOLLAR AND OVER.

Dollar Umbrellas

at Sutcliffe's, have a bright, Black, ungreenable top. If it turns green, or shows strong signs of doing so in three months, bring it back and get another pahasol. These parasols are equipped with steel rods, non-rustable umbrella runners, a saving on gloves and temper. These parasols are 23 inch, and dressed in the following handles which may be viewed in our window: Fancy Horse Dresden, Gilt, Silver, Polka Dot Dresdens, assorted bead and natural wood handles, a strong aggregation for only

ONE DOLLAR.

Women's Taffeta Umbrellas

with tight roll non-cutting taffeta covers on 23 inch frame, with fine horn and silver-tipped boxwood handles, worth $2.00 for

ONE DOLLAR FIFTY.

Self-Opening Umbrellas

Touch the button and it opens itself. A self-opening umbrella for women, full 23 inch, strongly made, unnoticably heavier, with a tight roll, non-cutting taffetta top, with select fancy horn, silver and gilt-tipped shepherd crooks and fancy natural handles. A capital $3.00 assortment of new up-to-date ideas that we can throw your way for

ONE SEVENTY FIVE.

Fine Quality Taffeta

Non-cutting. Experience tells us this, With new non-rustable umbrella runner. Some of the nattiest handles we have ever seen in green and blue moss and crook handles, Dresden and silver and gilt and silver. Worth $2.75, for

ONE NINETY EIGHT.

Pearl and Gilt Handles

Swell appearing, strong enduring, yet so neat and light. Light roll, non-cutting taffeta top that's bound to keep its colour. Not very many of them, but the few who get them may congratulate themselves. A $4.00 Umbrella for

TWO SEVENTY FIVE

Cheaper Parasols with steel rods at Fifty and Seventy-five Cents.

Fancy Sunshades

With much character and finished in good taste, made of all silk and silk and linen mixtures. Silks that look to be durable as well as smart. Colours, Rose, Gray, Royal and Navy Foularda, Blue Checks, Black, Whites, Blue and Whites and White and Red stripes—$3.00 and $4.00 lines for

DOLLAR NINETY EIGHT

White Sunshades

Of Gloria Silk with fancy silk border, worth $1.50, for

NINETY EIGHT CENTS

Frilled Sunshades

Of Gloria and Sateen Tops, some with fancy borders, $1 qualities for

SEVENTY FIVE CENTS

Men's Umbrellas

25 inch good non-greenable tops, steel rods with Natural and Black Congo and Blister handles, silver and gilt tipped, worth $1.25 to $1.40, for

NINETY-EIGHT CENTS

Self-Closing Umbrellas.

25 inch frame, good tops, steel rods splendid handles, a $2.25 line for

ONE SEVENTY-FIVE

An Early Visit Will Repay You.

TRUSTWORTHY DRY GOODS UNIFORMLY RIGHT PRICES.

PHOTOS FOR SPRING

Have your picture taken in your spring costume. Best work and newest ideas in Photography. Lowest prices on all work.

LENDRUM Only Ground Floor Studio—Charlotte St.

A LIMITED AMNESTY.

All the Rebels Will Get Under the Peace Settlement.

WAR TO TERMINATE THIS WEEK

No Time Set For Self-Government—London Chronicle Says That Little Has Been Yielded—Confirmatory Telegram—The New York Herald Endorses a Private Despatch About Peace.

London, May 29.—The Daily Chronicle this morning declares that the negotiations, which will be practically concluded in the course of the present week, will witness the termination of the war in South Africa.

The paper says it understands that the Government has declined to grant the rebels unqualified amnesty, or to fix a date for the establishment of self government, and that English will probably be the official language in the two colonies.

Against this idea of a speedy announcement of peace, is the decision reached in Parliament yesterday to debate the Education Bill next Monday and to postpone further debate on the Budget, which seems to show that affairs in South Africa may require a greater period of time for settlement.

It is now regarded as certain that the Chamberlain party will be victorious, and that the Government has decided to retain the tax on grain. Mr. Chamberlain, the Colonial Secretary, is again indisposed, and some people believe his indisposition to be diplomatic.

Terms of Peace Agreed Upon.

New York, May 29.—In its late editions yesterday, The Evening Telegram announced that a telegram, received in New York yesterday, from a source in London, which The Herald has ascertained to be of unquestionable authority, stated that the war in South Africa was at an end.

A complete settlement of the terms of peace, it was added, had been reached, and an official announcement to this effect was expected at any moment.

Boers Again Defeated.

Middleburg, Transvaal, May 28.—Major Collett, with a detachment of the mounted troops of this district, encountered a force of Boers on the Repon-road May 27. The engagemens which followed lasted for a long time, the enemy finally drew off, however, leaving behind them on the field Commandant Malon, who was mortally wounded.

An armored train engaged the same party of Boers the evening of May 27, but no details of the latter engagement have been received.

Lord Kitchener's Last Post.

London, May 29.—A statement was issued by a news agency yesterday morning that Lord Kitchener will become adjutant-general to the forces instead of being in command of the Indian army, as previously reported.

Machine Not Responsible.

Fernie, B.C., May 29.—Provincial Mineralogist Robertson yesterday morning made a public statement, which directly contradicts all statements as to the origin of Thursday's disaster, put forward by Blakemore, Wilson and other experts on the scene. These are agreed that the explosion must have occurred through the use of a machine in the workings and the injudicious practice of firing shots.

Robertson declares that a machine has been found in No. 2, and that while holes had been drilled, they had not been charged when the explosion occurred, and, consequently, could be held in no way responsible.

There were 76 bodies brought up to the town yesterday.

Drowned in the Humber.

Toronto, May 29.—Charles Mann, son of James T. Mann, chief clerk of the Department of Asylums, Parliament Buildings, was drowned yesterday afternoon at the second bend in the Humber River. The body was recovered and taken to the late home of the deceased at 161 St. Patrick street. Charles Mann, was 26 years of age, and is survived by his parents, two brothers—Harry, with George J. Foy & Co., and Stanley with Aemilius Jarvis & Co. He also leaves a married sister. Coroner J. H. McConnell investigated the sad circumstances surrounding the drowning and deemed an inquest unnecessary.

Young Man Killed.

Hamista, Man., May 29.—Cecil, second son of William Pedlow, a prominent farmer, was killed Tuesday evening by being thrown from a wagon. The team was running away, and the tongue broke, the boy being thrown from the wagon. His skull was badly fractured, death being instantaneous.

40,000 Workers to Quit.

Chicago, May 29.—If the great packing concerns at the Union Stock Yards shall not concede to the demands of the striking teamsters within a short time, it may result in a general stoppage of 40,000 employes at the yards. Already, several hundred persons have quit.

Drilling Their Men.

Hazelton, Pa., May 29.—In anticipation of an effective strike of the only class of men remaining at work, the coal companies in this district are daily drilling their trusted hands, who have been selected to take the places of the strikers.

HIS ATTEMPT FUTILE.

Prof. Hill Stopped from Inspecting Pelee by an Eruption.

MR. KENNAN AND PARTY SAFE

Prof. Hill Took Many Photographs, But Acknowledges That He Was Terrified by Nature's Awful Revelation in Martinique—The Terrified People in Flight With Their Cattle and Other Effects.

Fort de France, Island of Martinique, May 29.—5 p.m.—A tremendous explosion of very black smoke from Mont Pelee at a quarter before nine o'clock this morning accentuated the fear entertained for the safety of George Kennan, the American author who, with a land party, has been examining the northern part of the island, and the Governor of Martinique, M. L. L'Huerre, who was at once seen in the matter of arranging for a rescue party to proceed by land, in connection with the voyage along the coast of the island on the United States cruiser Cincinnati, should such steps be necessary. At about 11 o'clock this morning Fequin-Clerc, a wealthy landed proprietor of Martinique, arrived here and announced that Mr. Kennan and his party were safe on a plantation at the north end of the island.

Prof. Robert T. Hill, United States Government geologist and head of the expedition sent to Martinique by the National Geographical Society, who left Fort de France Monday on horseback for the volcano, returned here this morning. He was completely worn out by his trip. Prof. Hill recites an interesting story of his examination of the district through which he passed.

Speaking personally of his expedition to Mont Pelee, Prof. Hill said: "My attempt to examine the crater of Mont Pelee has been futile. I succeeded, however, in getting very close to Morne Rouge. At 7 o'clock Monday night I witnessed from a point near the ruins of St. Pierre, a frightful explosion of Mont Pelee, and noted the accompanying phenomena. While the eruptions continue, no sane man should attempt an ascent to the crater of the volcano.

"I took many photographs, but don't hesitate to acknowledge that I was terrified. But I was not the only person to be frightened; two newspaper correspondents, who were close to Morne Rouge, some hours before me, became scared, ran three miles down the mountain, and hastened into Fort de France.

"The people on the north end of the island are terrified, and are fleeing with their cattle and effects. I spent Tuesday night in a house at Dolly Creek with a crowd of two hundred frightened refugees.

A Queen's Contribution.

The Hague, May 29.—Queen Wilhelmina (who had previously subscribed 2,000 florins ($800) towards the Martinique fund) has contributed 1,000 florins ($400) to the fund, being raised for the relief of the sufferers from the volcanic outbreak in the British Island of St. Vincent.

TWENTY-NINE DROWNED.

Sealing Schooner Hatzic With All on Board Believed to Be Lost.

Victoria, May 29.—It is feared that the sailing schooner, Hatzic, the only vessel of the coast fleet, has not returned to port, has been lost. She has never been seen since starting on her spring cruise on Feb. 15. Hope was not abandoned until yesterday, when the coast steamer returned without any news of her. She is believed to have been lost in the big storm of Feb. 24.

The Hatzic is commanded by Captain Daley, an old sealer, and besides him there are on board Capt. Farley, Mate P. Dooley, A. Medina, S. Christian, a Chinese cook and 24 Indians from Kyuquout, on the west of the island. Captain Daley leaves a widow and family.

Henry Arnoldt Acquitted.

Berlin, May 29.—Henry Arnoldt, who on Tuesday, was arrested in Toronto by Detective Burrows on a charge of stealing a carload of scrap iron from John Lewis here, was brought before Police Magistrate Weir yesterday morning, and was committed for trial. His trial commenced before Judge Chisholm at 2 o'clock p.m.. W. H. Bowlby, K. C., appeared for the Crown, and Nicholas Murphy, K.C., of Toronto, for the defence. Arnoldt testified on his own behalf, and said the carload was worth $150. He produced vouchers to support his contention that it was bought with his own money, and that Lewis had no interest in the goods whatever. After hearing his story, Judge Chisholm ordered Arnoldt's discharge and the handing over to him of his bill of lading.

C.P.R. Leads in Wall Street.

Toronto, May 29.—Canadian Pacific continues to occupy the position of leader in the Wall Street market. Yesterday more business was done in it than in any other stock in the list. Owing to the delay in announcing peace in South Africa and the position of the coal strike, it opened lower at 138 to 137½. In the afternoon, however, the general market eased off again on coal strike news, and Canadian Pacific was drawn back to 136½. At the close nearly 137 was bid.

Eric Sharp Bailed.

Kingston, Ont., May 29.—Yesterday morning Eric Sharp, held on a charge of manslaughter, was released from jail on $5,000 bail.

The Best Jellies made. True fruit flavours. Three packages for 25c.

Free sample of these Jellies for week commencing May 12th.

E. F. MASON & CO.

GROCERS,

429 and 431 George St., Peterborough

Don't Buy a Piano

until you have visited our new piano rooms. We are showing a most extensive line of

STANLEY PIANOS

We have now on our floor an almost **New Piano** that we can let go at a sacrifice, as the owner is leaving town.

If you require your Piano Tuned have done by one of our expert tuners.

THE STANLEY PIANO COMPANY

LIMITED.

WAREROOMS AND FACTORY:—George Street, Town.

Daily Examiner.

London (England) office—148 Fleet street, E. C., Central Press Agency Limited, Special Agents.

THURSDAY, MAY 29, 1902.

THE ROYAL SOCIETY

Capt. Bernier's North Pole Project Again Endorsed.

MANY SUBJECTS OF INTEREST.

Appreciation of the Good Work Done by the Dominion Government For the Benefit of Navigation Through the Tidal Survey Department—List of New Fellows Elected—Canadian Poet's Night.

Toronto, May 29.—The Royal Society reaffirmed their approval of Capt. Bernier's project to discover the North Pole yesterday. Hon. J. W. Longley, Attorney-General of Nova Scotia, and Dean Bovey, Montreal, championed a resolution in that connection.

Resolutions were also passed, expressing appreciation of the work done by the Dominion Government for the benefit of navigation, through the Tidal Survey Department; and of the great scientific and economic value of the work at present conducted at the Marine Biological Station of Canada.

President Loudon, Sir Sandford Fleming, Prof. McLeod, T. C. Keefer, Capt. Deville and Dr. T. H. Bovey were assigned to ascertain from the Government what steps were taken to extend the triangulation system of the United States coast, and the geodetic survey in this country.

On recommendation of section No. 3, Prof. Barnes and Dr. J. C. Glashan were elected fellows. On recommendation of section No. 1 (Litterature Francaise, etc.), Abbe G. Bourassa, Laval University, Montreal; Hon. Thomas Chapais, M.C.L., Quebec; T. M. Ernest Gagnon, Secretary of the Department of Public Works, Quebec, and M. R. Bellemare, ex-Inspector Inland Revenue, Montreal, were elected members of that section.

Section No. 1, that devoted to French literature, met and elected officers as follows: President, Senator Poirier; vice-president, A. Poisson; secretary, Dr. Dionne, Librarian Quebec Legislature; delegates to Congress of Americanists, J. E. Roy, F. R.S. C., Levis; E. Gerin, F. R. S. C. Ottawa.

Senator Poirier read a paper on "Louisburg in 1902," in which he described the present condition of the old fortress, and urged the acquisition of the site by the Government, and the placing of the place in a suitable state of repair. Mr. J. Edmond Roy read a paper on "The Duel in Canada." N. E. Dionne gave a sketch of the history of the Library of the Quebec Legislature from 1792 to 1902.

In section No. 3, that devoted to mathematic, physical and chemical sciences, Prof. B. J. Harrington read an exceedingly interesting paper on "A Modification of Victor Meyer's Vapor Density Apparatus." Some new apparatus was shown. Dr. J. C. McLennan read a paper by W. R. Cherry on "The Potential Difference required to Produce Discharges in Air and Other Gases." The lecture was illustrated by lantern slides. Three papers were read on radio activity; one, "Radio activity induced in salts by cathode rays and by the discharge rays from an electric spark," written by W. R. Carr; another on "Radio activity induced in substances exposed to the action of atmospheric air," by R. M. Stewart, read by Dr. J. C. McLennan; and "Excited radio activity from the atmosphere," by S. J. Allan.

In Section No. 4, devoted to geological and biological sciences, Dr. Adams presided. Dr. Bell reported with regard to the movement set on foot by the Royal Society for the attainment of a uniform system of geological nomenclature over the continent. A committee, consisting of Sir James Grant, Dr. Burgess and Prof. D. P. Penhallow, was appointed to act with section No. 2 in regard to ethnological work in Canada. Prof. Prince of the Marine Biological Laboratory was recommended for election as a fellow.

Prof. G. U. Hay read a paper on "Botanical Work in New Brunswick." Dr. Wesley Mills read an exceedingly interesting paper on "The Behavior of Blind Animals." A paper by the same author, on "Certain Methods for the Investigation of the Nervous System," was taken as read. A series of bibliographies for 1901 was presented: On "Canadian Entomology," by Rev. Dr. C. J. S. Bethune; on "Canadian Zoology," by Prof. Whiteaves; on "Canadian Geology," by Dr. Ami; on "Canadian Botany," by Dr. Mackay.

In the English Literature Section, Rev. Dr. Bryce delivered a lecture on "Picturesque Fort Garry," illustrated by limelight views.

The hall was crowded with an intelligent audience in the evening, who listened attentively to a number of very creditable productions of poetry. President Loudon occupied the chair. Rev. F. George Scott was particularly happy in the reading of several of his productions. In each instance, he won enthusiastic applause. W. W. Campbell read some of his writings, including three, entitled "Britain," "Wind" and "The Vanguard." Prof. Horning read selections from the writings of Charles D. G. Roberts, and Duncan C. Scott delighted the gathering with the reading of his productions, "The Way the Wind Blows," "Twin Flowers on the Portays" and "On Lake Nepigon." George Murray of Montreal read a few touching verses.

At the conclusion the president and faculty gave a most pleasing reception in the Faculty Union.

Owing to more business than expected remaining to be transacted, the Society will convene in general assembly this morning at 9.30 o'clock.

THE LAST WORDS.

Premier Ross at Ottawa Confident of Victory and With Reason—Mr. Whitney at Kingston Said "They Say."

Ottawa, May 29.—Two thousand persons heard Premier Ross utter the closing words of the campaign of the Ontario Government in the Dominion capital last night. Another thousand, or very nearly that number, lined the street outside, unable to obtain admission. Had it been so desired an overflow meeting of almost the same size as the main gathering could have been held. Every seat in the Russell Theatre from floor to ceiling was occupied, and even the wings on the stage had their quota of listeners.

Worthy of the Premier.

It was an assemblage worthy of the Premier, and Mr. Ross' address was worthy of the occasion. On the platform were many leading citizens, and in the auditorium were persons of every calling from the wealthy merchant to the man who toils daily with the pick and the shovel. All enthusiastically welcomed the Premier and all acclaimed his utterances. The ladies of the capital were represented in large numbers, and several members of the Dominion Government were present, viz., Hon. W. S. Fielding, Hon. Wm. Paterson, Hon. A. G. Blair, Hon. R. W. Scott, Hon. Chas. Fitzpatrick and Hon. William Templeman. Two of the Ministers, Hon. Wm. Paterson and Hon. Chas. Fitzpatrick, warmly endorsed the claims of the Provincial Government to popular support in eloquent and convincing speeches.

Confident of Victory.

In his concluding remarks the Premier said: "The prospects of the Liberal party in the Province are very encouraging. I believe we are going to carry the Province. (Cheers) People say, 'Never prophesy unless you know.' Well, I do not; but I believe that prognostication will come true. I believe we will carry the country, because our record is a good one. We have done our best to build up Ontario, its schools, its agriculture and its industries, by everything that tends to good government and to happiness in the home. And, with your assistance, we shall make Ontario still stronger in its business relations and in everything which tends to usefulness and prosperity." (Loud and prolonged cheers.)

Mr. Whitney at Kingston.

Kingston, May 29.—The meeting addressed by Mr. Whitney last night was exceptionally large and enthusiastic. The City Hall was packed, the aisles, window sills and lobby being crowded. The ladies present were many. Mr. Whitney was given an ovation. During his remarks, he said that if 40 per cent. of the information that he had received was true, the Conservative party would be in power at Toronto after to-day.

Mr. Whitney was very hoarse, and wanted to stop talking, but the audience insisted on him continuing till 11 o'clock. The meeting was one of the largest ever held in Kingston.

SENATOR CLEMOW DEAD.

Passed Away Wednesday Morning at Ottawa—Educated in Toronto.

Ottawa, May 29.—Senator Clemow died yesterday morning at 10 o'clock, after an illness of several weeks. He was a son of Captain John Clemow of His Majesty's 41st Regiment and was born in May, 1821. He received his education at Upper Canada College, Toronto, and in 1840 settled in this city. He married in 1847 Margaret, daughter of the late Colonel Powell, 101st Regiment. The deceased was identified with the Conservative party and on Feb. 8, 1885, was called to the Senate. In 1892 he was chairman of the Committee of the Whole in the Senate, engaged in codifying the criminal laws of Canada. The late Senator was a director of the Ottawa Electric Co. and the Ottawa Gas Co., and sat in the City Council for two years. He was a prominent member of the Orange Order.

PAINE'S CELERY COMPOUND

Will Secure for You the Health That Other Medicines Cannot Give.

IT STANDS FIRST AND HIGHEST IN PUBLIC ESTIMATION.

The Use of one Bottle Convinces the Skeptic and Unbeliever.

The tone, character and quality of the testimonials published in favour of Paine's Celery Compound have firmly established its position in the homes of all intelligent and thoughtful people.

Paine's Celery Compound has always appealed to the sick and suffering with honest statements and solid facts. Some doubters—with honest purpose—have taken the trouble to write to, and in many cases have interviewed the writers of published testimonials. In every case they have been thoroughly satisfied, and convinced that Paine's Celery Compound effected cures that were marvellous, astonishing and happy.

Paine's Celery Compound claims a field not successfully filled by any other remedy known to medical science. It is the medicine on which the poor disappointed sufferer can rely after all other medicines fail; when doctors give the patient up as incurable.

To the weak, debilitated, nervous, broken-down and despondent, Paine's Celery Compound gives a new and joyous existence. It strengthens the digestive powers, renews the blood, and acts in the vitalizing, curative, thorough manner that makes it the grandest help to suffering men women that the world of medicine affords. The best test that can be applied to Paine's Celery Compound is to use it.

BASEBALL.

Eastern League, Wednesday.

Toronto 9, Buffalo 5.
Jersey City 1, Worcester 7.

National League, Wednesday.

Boston 1, New York 4.
St. Louis 1, Chicago 5.
Pittsburg 4, Cincinnati 3.

American League, Wednesday.

Washington 2, Cleveland 7.

O.J.C. Spring Races.

Toronto, May 29.—Wednesday, the 6th day of the O.J.C.'s spring meeting, had cold weather and fast track. The record:

First Race, ¾ mile, 3-year-olds and up, 1 Jack McGuin, 2 Violet, 3 Ghetto. 6 to 5. Time 1.17¾.

Second Race, ¾ mile, 2-year-olds, 1 Mda, 2 Hallucination, 3 Wild Wave. 4 to 5. Time 1.05.

Third Race, about 2 miles, Tally-Ho Steeplechase, 1 Sallust, 2 Insp. Stephen, 3 Livonian. 6 to 5. Time 4.59¾.

Fourth Race, 11-16 miles, 2-year-olds and up, 1 Orontas, 2 Martimas, 3 Cobourg. 1 to 1. Time 1.51.

Fifth Race, 1 mile, 3-year-old fillies, 1 La Gazelle, 2 Plum Tart, 3 Artificial. 30 to 1. Time 1.46¾.

Sixth Race, ¾ mile, 3-year-olds and up, 1 Nuptial, 2 Joe Brown, 3 W. W. Demp. 2 to 1. Time 1.17.

Seventh Race, ¾ mile, 3-year-olds and up, 1 Hie Away, 2 Taxman, 3 Alea. 5¾ to 1. Time 1.16¾.

Choked a Schoolmate.

Belleville, May 29.—A Deseronto schoolboy named Ernest Higgins, coveted a slate pencil which a little schoolmate had, and because she would not give it to him, choked her into insensibility. For a time her life was despaired of, but she ultimately recovered. The assailant was only 7 years of age.

Expires Next Saturday.

Burlington, Vt., May 29.—Dr. Webb's option on the C.A.R. expires next Saturday.

To cure a cold in a night—use Vapo-Cresolene. It has been used extensively during more than twenty-four years. All Druggists.

"It gives me great pleasure to write you and congratulate you on having put upon the market such a valuable medicine in a minute form. It has done me so much good that as soon as one box is gone I purchase another. I have been somewhat constipated and my liver has been out of order, but Iron-Ox Tablets have put my whole system right."

F. H. HARRIS,
59 Grove Street,
New Haven, Conn.

IRON-OX TABLETS

Fifty for 25 Cents.

AN UNRIVALED NERVE TONIC

THIS SHOE

Is meeting with unparalled success, necessitating repeat orders to meet the demand, more especially on the following lines:

No. 5—Dongola Kid Lace Boot, heavy sole, extension edge, perforated vamp $2.00

No. 139—Patent Calf Lace Boot, same model as No. 5, ... $2.00

No. 166—Patent Calf Laced Boot, dull Kid top, close edge sole, medium toe, $2.00

No. 169—Dongola Kid Lace Boot, extra choice in every particular $2.00

No. 131—Dongola Kid Lace Boot, patent tip, close edge sole, medium toe $2.00

No. 173—Patent Calf Oxford, perforated vamp, heavy sole, extension edge $2.00

No. 145—Dongola Kid Oxford, the same model as No. 173 ..... $2.00

No. 149—Dongola Kid Oxford, medium toe, close edge, heavy sole $2.00

The Central Boot and Shoe Store People.

ROBERT McWHINNIE'S

Phone 230 384 George Street

Bedding Plants.

Flowers and Vegetables which has proved to be the best for this section. Well started in boxes.

HANGING BASKETS, VASES, Etc.

Now's the time for filling them. Send or telephone your orders, We call for and deliver them.

WEST-END GREENHOUSES 488 Park Street.
A. BLADE, Manager

At residence of G. M. Roger. Telephone 21B, or leave word at 375 Water Street

HORSEBACK EXERCISE.

Inspection Invited to my New Stock of Riding and Side

SADDLES.

Exceptional Inducements in the Most Dependable Outfits.

SUMMER RUGS AND DUSTERS

Something Decidedly New and Nobby.

SINGLE BUGGY HARNESS

If you are thinking of buying a New Set of either Light or Heavy Harness I have some immensely good values worth your attention.

B. SHORTLY Sign of the Horse at the Door, George Street.

Prepared for Summer

with an abundance of first-class COAL and WOOD for all purposes. Yard is well stocked with Lumber, Shingles and Building Material, Portland Cement and Grey Lime.

R. HICKS & CO. 'Phone 48. Rathbun's Old Stand
Corner Murray and Bethune Streets.

MAKE A POINT

of trying our long Havana filler, Sumatra wrapper 5 cent cigar. Even if you think that no good cigar can be made to sell for 5 cents, smoke one of our latest new brands and be convinced to the contrary.

No doubt there are better cigars—we have at 10 cents and at 3 for 25c—but our 5c is excellent smoking.

ALIVE C. LeGROS'

Cigar Store and Tony Tonsorial Parlours, George Street, Opposite Market Buildings.

ARE YOU A PRISONER?

THOUSANDS of men are unknowingly prisoners as securely as though they were confined behind the bars. Many have forged their own chains by the vices of early youth, exposure to contagious disease, or the excesses of manhood. They feel they are not the men they ought to be or used to be. The fire, vigor, and vitality of manhood are lacking. Are you nervous and despondent? tired in the morning? have you to force yourself through the day's work? have you little ambition and energy? are you irritable and excitable? eyes sunken, depressed and haggard looking? memory poor and brain fagged? have you weak back with dreams and losses at night? deposit in urine? weak sexually? you have

Nervous Debility and Sexual Weakness.

Our NEW METHOD TREATMENT is guaranteed to Cure or No Pay. 25 years in Detroit. Bank Security. Beware of quacks—Consult old established, reliable physicians. Consultation Free. Books Free. Write for Question Blank for Home Treatment.

Drs. Kennedy & Keegan,

140 SHELBY STREET. DETROIT, MICH.

Ale Often Does One More Good Than Physic

That is, if it is the right kind of Ale. Those who know insist upon having the Pure Hop and Malt Drinks. Sold by all dealers, and brewed by

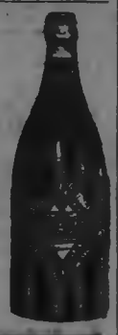

Toronto Brewing Co
Simcoe St. Toronto

HAIGHT & FREEZE CO.

(Established 1885. Head Office: 53 Broadway, N.Y.)

STOCKS, BONDS, GRAINS, COTTONS

PETERBOROUGH BRANCH OFFICE
387 WATER STREET.

W. F. NELSON, Manager.

Commission orders solicited for large or small accounts, for cash or moderate margins.

Send for a Daily Market Letter.

We are the only licensed U. S. Brokerage Commission in Peterboro by permission of the Royal Government of the Province of Ontario.

PLUMBING, GAS and STEAM FITTING

Having purchased a complete plant of Plumber's Tools, Machinery, etc., also a stock of first-class fixtures in brass and lead goods, I am better prepared than ever to give you a first-class job at very moderate prices. Keeping myself fully posted by studying the latest and best literature on heating and plumbing, I can advise and put into practice the newest and best methods in this line of business. Carrying a select stock of iron pipe and fittings, steam, copper, and galvanized iron boilers, gauges, baths, sinks, lavatories, tanks, etc., all fitted up in the best manner. Iron pumps, pipe, points, etc., in stock, wells driven, and every description of plumbing, steam and gas fitting work done promptly. Repairs, stop, waste and hot cock valves of every kind, steam gauges, etc. Ring up Telephone 321.

R. J. G. SUTHERLAND.
328 George Street, Peterborough

STORES TO LET.

The following stores in the Market Block, George Street, Peterborough, are to rent:—

The one at present occupied by Henry Best.

Also, the store at present occupied by the C.P.R. Ticket Office will be to rent after the 30th of April.

Apply to Commissioners of the Town Trust. dtf

Removal Notice!

Having leased Store No. 126, Hunter street, immediately under our old offices, we will occupy the same in future, and cordially invite all our old patrons, and the public generally, who want to procure or get rid of anything in Real estate, to favour us with an early call, because, as usual, we always have good bargains for all who want to buy, and buyers for all who want to sell. What more can you ask?

T. HURLEY & CO.
Phone 273. Near Post Office

DESIRABLE PROPERTIES FOR SALE.

The Executors of the Estate of the late Thomas Henry offer for sale the following desirable properties, viz.:—

Parcel No. 1—No. 284 Sherbrooke street, the homestead, with half acre lot, good dwelling and in a desirable locality;

Parcel No. 2—No. 217 Charlotte street, a two story brick house, opposite the skating rink;

Parcel No. 3—No. 213 Charlotte street, opposite the Methodist church, a good comfortable brick house.

The above properties are all in good localities, centrally situated, and will be sold at moderate prices and on easy terms. For particulars, apply to Mrs. Thomas Henry, 284 Sherbrooke street, or to Myles Henry, at Henry & Co's Grocery.

TENDERS.

Are asked for the purchase of the following properties:—

Cedar Park Gardens, with 10 acres and buildings.

15 acres, adjoining No. 2, school house North Monaghan.

99 acres with buildings, at Fraserville.

99 acres, stone barn, near No. 17 school house, Otonabee.

Vacant ground, North of Townsend street and east of Electric Works.

Vacant ground, corner of Rubidge and Wolfe streets.

Six house terrace on Rubidge, near Electric Works.

Double house on Park street, near Electric Works.

For further particulars apply to John Bell, Cedar Park.

HOUSES AND LOTS FOR SALE

The properties on our books have been moving off, and others are coming in. We have not all the town for sale, but a large number of its good houses and lots, at reasonable prices.

Two-story Brick Houses from $700.00 up.
Frame Houses from $300.00 up.
Farms all prices.

LINDSAY & MIGHT
Real Estate and Insurance Agents.

Mrs. G. Vinette's Hair Preparation

Cures Baldness, Gray Hair, Irritation of Scalp, Eczema, Removes Dandruff, Restores Gray Hair to Natural Colour, Stops Falling Out, etc. Guaranteed in all cases. References if required.

Residence, 560 Reid Street, north of Wm. Hamilton Mfg. Co's. Works, Peterborough.

GREY LIME FOR SALE.

100 Jugs different sizes, Stove Lids and Legs, all sizes, 1200 ft. 3 in. Pipe, at 5c per ft, Rake Teeth, Neck Yokes, Bottles, Bolts Hinges, Shoes, Weights, Show Cases and other things too numerous to mention. Call and see what I have.

WOOD FOR SALE.

Highest cash price paid for all kinds of Scrap Iron.

GEORGE STEVENS.

Phone 273 P. O Box 699

A FREE SAMPLE FOR EVERYONE

IN THE TOWN OF PETERBOROUGH.

Our **MR. HAMLY** will have the pleasure of calling on you in a day or two, and will deliver a **FREE LEAD SAMPLE PACKET** of

"SALADA"

CEYLON TEA.

Either the delicious Black or Mixed Tea that has been before the public for twelve years, or the newly introduced Green Ceylon Tea---a Tea that has met with such great favor with the drinkers of Japan Tea. One trial in your tea-pot will convince you that there's nothing equal to "SALADA." It's sold only in Sealed Lead Packets, full weight of Tea inside of each.

A NATIONAL FUNERAL.

Washington, May 29.—The remains of the late Lord Pauncefote, British ambassador to Washington, yesterday were accorded a national funeral, in token of the high esteem set by the American people on the personal worth of the deceased, and an acknowledgment of the friendly feeling which is cherished towards Great Britain. Every department of the national government was represented.

Howard After Pauncefote.

Washington, May 29.—Sir Henry Howard, K.C.M.G., C.B., is named as Pauncefote's probable successor here.

Represented Canada.

Washington, May 29.—Col. Gerald C. Kitson, military attache of the British Embassy, called on President Roosevelt yesterday and presented Capt. Bell of Canada, who represented the Dominion Government at the funeral of Lord Pauncefote.

THE STOMACH

A Very Important and Often Neglected Organ.

Few People Recognise the Importance of Keeping the Stomach and Organs of Digestion in a Perfect and Healthy Condition.

Most of us forget that we have a Stomach, and that it deserves some care and consideration until it rebels against this daily neglect, and Dyspepsia, Heartburn, Indigestion, Sour Stomach, Bloating, Biliousness, Headache or Heart Trouble, notify us most peremptorily that it must be immediately attended to, or we will be punished.

Dodd's Dyspepsia Tablets furnish the surest and quickest relief, and the most complete and permanent cure for all Stomach Troubles.

If your Stomach has given you warning, by the slightest symptom, that it is tired and requires an opportunity for rest and restoration, you should heed this warning at once.

Do not put off a treatment until the pain becomes unbearable.

Use Dodd's Dyspepsia Tablets right away.

Probably one box will be all that your case will need at its present stage, whereas if you defer the treatment until the derangement has become greater, it will probably take a half dozen boxes or more.

But no matter at what stage of Indigestion you find yourself, you may be sure that Dodd's Dyspepsia Tablets will instantly relieve you, and permanently cure you.

Take one or two immediately after each meal.

These dainty tablets digest the food, animal and vegetable, every bit of it, with little or no assistance from the Stomach, thus enabling this organ to rest and regain its lost vigour, and at the same time furnish the body with the necessary strength and nourishment.

Gradually as the Stomach gains strength to do its own work again, the dose may be lessened, until finally health becoming completely restored the treatment may be discontinued.

BIG COMBINE EXPECTED.

Successful Work of a Prominent Broker in the Pacific Province.

Toronto, May 29.—Aemilius Jarvis has just returned from British Columbia, where he was successful in getting 45 of the big canning institutions of that province to combine, thus practically consolidating the salmon canning industry of the west.

In the course of an interview in The Vancouver Province, Mr. Jarvis says:

"From the outset this Canadian company will more than rival the big San Francisco concern. The latter is said to have started with some twenty-six canneries, to which a few have since been added, and $600,000 in cash, with its capital at $3,120,000. The Canadian company commences with forty-five canneries, and $1,250,000 in cold cash to carry on and develop the industry.

"In addition to the savings expected to be effected by combining, most important economies will be realized in the expenditure for plant, tinplate, and supplies, as also in the shipping, and, in fact, almost at every step that punctuates the sockeye's course between the cannery staging and the mechanic's or miner's lunch basket in the North of England. In London there will be a salaried salesman, who will handle the United Kingdom shipments, while the corporation will also be in a position to maintain representatives in India, China, Japan, Australia and many other points, whose duty it will be to exploit markets and effect sales. In this way the business of the industry can be pushed as no single cannery owner could hope in reason.

"The fact that an industry in which the capital invested in plant, etc., lies idle for ten months out of the twelve, could pay a dividend, has, Mr. Jarvis states, excited a good deal of attention amongst the men with whom he is associated in arranging the amalgamation. And at present there is a good deal of consideration being given to all the possible ways in which the canneries can be utilized when the sockeye and the cohoe runs are over. Of these the chief is the packing of cheaper grades of fish for the Oriental market, a branch of the industry which is now to be much more systematically developed. Actual experiments are to be inaugurated in the putting up of other food products such as crabs, clams, and possibly sardines.

A Lucky Gold Strike.

The delight of a man who finds gold in his claim does not equal the delight of a bed-ridden invalid, who finds in Merrill's System Tonic a restoration to health and strength. This he is sure to do for this wonderful remedy has never been known to fail. It is a scientific remedy and cures nerve and kidney disease by removing the cause. Ormond and Walsh sell it for 50 cents a bottle.

Coughs, colds, hoarseness, and other throat ailments are quickly relieved by Vapo-Cresolene tablets, ten cents per box. All druggists

BOOT AND SHOE COMBINE.

Many Canadian Manufacturers Meet For Discussion in Montreal.

Montreal, May 29.—C. R. Johnson of Toronto and New York has been in Montreal for some days, and the result of his visit is expected to be a combine of all the leading boot and shoe manufacturers in Canada.

The meeting at the Place Viger yesterday lasted for several hours. Messrs. C. F. Smith of the James McCready Company and Mr. C. O. Holden of the Ames, Holden Company left the meeting before its conclusion. The other persons present were Messrs. J. D. King and C. R. Johnson of Toronto; Messrs. W. A. Marsh and John Ritchie of Quebec, and a representative of the J. & T. Bell Company. After the meeting Messrs. Marsh and Ritchie left for Quebec, while the other gentlemen left the hotel. The meeting adjourned without finally settling matters, but another meeting will be held possibly within a day or two.

NOTHING LIKE

Malt Breakfast Food

FOR HEALTH RESULTS.

A breakfast grain food that fails to give health and strength to young and old is dear at any price. While this is true it is wonderful how habit and custom have so long led and deceived many worthy people.

The ordinary breakfast food used by many, such as oatmeal, cracked wheat, cornmeal and hominy, no doubt appease the pangs of hunger; their usefulness ends there. These foods, instead of benefitting health, retard and impair digestion; they impair the blood and lower vitality.

Malt Breakfast Food is a scientific health food; it is a concentrated nourishment, adapted for the building up of old and young. Its delicious nutty flavour, its soothing effect on the stomach of the strong and weak, its energising producing virtues, all combine to make it a food of extraordinary value. Malt Breakfast Food sustains life for the sick when all other forms of nourishment are rejected. It chases away indigestion and stomach troubles and creates a healthy appetite. Ask your grocer for it.

"A Liar and a Cur."

Victoria, B.C., May 29.—In the Provincial Legislature, there was some lively cross-fighting Tuesday night. Tatlow of Vancouver accused Premier Dunsmuir of trying to steal $2,000,000 in connection with the Canadian Northern Railway scheme. The Premier, in return, called Tatlow a liar and a cur. There was an uproar.

Evidence Against Mueller.

Winnipeg, Man., May 29.—At the Mueller murder trial yesterday morning, a Canadian Pacific Railroad nightwatchman swore he saw Mueller near the track where the body of Mrs. Mueller was found, on the opposite side of a train, as it passed. This evidence is the strongest yet produced against the accused.

Canon Johnson Dead.

Windsor, May 29.—Rev. Canon C. C. Johnson, one of the oldest and best known clergymen in the Episcopal Church in Canada, passed away at his home here yesterday afternoon at the age of 73 years. He was a graduate of Old Upper Canada and Trinity Colleges, and had been in the ministry over fifty years.

Canada's Geologist.

Ottawa, May 29.—Mr. Reginald Daly, an Ontario man, but latterly of Harvard, has been appointed Canadian Geologist to the International Commission, which is surveying the boundary between British Columbia and the United States.

Hard on the Hack Business.

That great discovery made by a Brantford druggist and known as Four T's does away with hacking and coughing in two days. As a lung tonic and lung tissue reconstructor it has no equal. Children take Four T's and it cures whooping cough and croup. Price 25c per bottle. Sold by Ormond & Walsh, druggists.

The Reporter's Revenge.

"Do you see that man?"

And I observed a rather lonesome person wandering aimlessly about the capitol. Regret was stamped upon his face, and his whole attitude was that of a man who had tried and failed and who had no intention of every trying again.

"Well, that is a former representative who called the correspondent of the leading paper in his district a liar. The correspondent did not pursue the ordinary method of retaliation by attacking him in his articles whenever opportunity offered. He simply refused for two years to mention his name in his correspondence. The people at home began to wonder what they sent a man to congress for anyway and finally came to the conclusion that a representative who could not get his name in the paper could not be of much account in Washington. It took 1,900 ballots to beat him when he came up for renomination, but they did it all right."—Washington Cor. New York Herald.

Cheap Living in Mexico.

"Mexican laboring men," says a man who has been visiting in Mexico, "work for 12 cents a day. This may seem incredible, but it is a fact. You see more copper cents in that country and more are used, perhaps, than in any country on the globe. It is not uncommon to see a Mexican woman go to market and buy a cent's worth of wood, a cent's worth of corn or coffee and a stalk of cane. She will make a fire in the center of her adobe house and prepare a meal for the family. They eat cane as we would an apple. The ox cart and wooden plow are still in use. The ox teams are harnessed so the pressure of the load comes upon the head, just in front of the horns, instead of the shoulder and neck."

Diphtheria and scarlet fever cannot spread where Vapo-Cresolene is used. All Druggists.

THE IMPERIAL LIFE ASSURANCE COMPANY OF CANADA

ISSUES ONE OF THE MOST LIBERAL POLICY CONTRACTS, CONSISTENT WITH SAFETY AND EQUITY

W. G. MORROW, Agent

OFFICE—427 GEORGE STREET, Peterboro'

Captured Big Game.

In one of the St. Louis Sunday schools the classrooms are separated by glass partitions. A St. Louis paper says that during a session of the school one of the teachers was much annoyed by loud talking in an adjoining room.

At last, unable to bear it any longer, he mounted a chair and looked over the partition. Seeing that one boy who was a little taller than the others was talking a great deal, he leaned over, hoisted him over the partition and banged him into a chair in his room, saying, "Now be quiet!"

A quarter of an hour later a small head appeared round the door, and a meek, scared little voice said:

"Please, sir, you've got our teacher."

TO CURE A COLD IN ONE DAY

Take Laxative Bromo Quinine Tablets. All druggists refund the money if it fails to cure. E. W. Grove's signature is on each box. 25 cents. tu-th

Accuracy.

Reporter—The name of that man on the west side who was struck by lightning is Brzinalatoskiwica.

Assistant City Editor—What was his name before he was struck by lightning?

Children's Aid Society

Incorporated by Act of Legislature, 1893.

Information requested. The informe name kept strictly private.

GEORGE COCHRANE, Agent.

Office,—Division Court Buildings. Office hours—11 to 12. Children for adoption.

FOR SALE.

$1200.00 will buy a Two Storey Brick House, in good locality. Terms to suit purchaser. Apply to

H. C. STABLER, 804 George St

ALL KINDS OF

HOUSE, STORE and OFFICE FITTINGS

made and fitted. Dry lumber of all kinds kept in stock. Workshop over R. Clinkscale's factory. P.O. Box 88.

ED. COURTNEY.

Flavouring Powders.

While they last, we intend selling a full 25c package of our Non-Alcholic Flavouring Powders, for 15c, prepaid, to any address. Any variety. Superior to liquids and are soluble in water, milk, or syrup, or can be mixed with dry flour. Only a limited quantity will be sold at this price. Order at once. The DOMINION SUPPLY CO., Springville, Ont.

GOUGH BROS.

375-377-379 George Street, Peterborough.
CLOTHIERS, HATTERS, DRESSERS and GENTLEMEN'S FURNISHERS.

WARMING UP

For Election Day, May 29th.

o o o o o o o o

This is the last week of the election campaign. The probabilities are that the weather man will give it to us "good and hot," and that the political excitement will increase the temperature. To help to warm things up, there will be

A GRAND RALLY AT GOUGH'S.

Every day from 8 in the morning until 7 in the evening the burning question of

LIGHTWEIGHT CLOTHING

UNDERWEAR, HOSIERY, NECKWEAR, SHIRTS, HATS, CAPS and FOOTWEAR will be ably discussed at Gough's. We have a great "surplus," and Ross and Whitney supporters can be fitted with anything they require from head to foot.

ELECTION HATS!

Select from Gough's Hattery, and you'll get the latest blocks. Remember the boys—the coming voters. Our unparalleled sale of Boys' Clothing will be continued all this week at the same Record-breaking Reduced Prices.

WE'RE MAKING THINGS HUM AT GOUGH'S : : :

TULLY & MERRELL, Managers.

Ladies

We have the latest styles in Collars, Ties, Belts, Neck Ribbons, Chatelaine Bags at the lowest prices.

MRS. JAS. BYRNE
Ladies' Hair Works, - - - 424 George St

Daily Examiner.

THURSDAY, MAY 29, 1902.

Probabilities.

Moderate to fresh westerly to southerly winds; fine and milder. Friday—Fine and warm.

Saturday, Bargain Day. Bulk Bananas, 15c per doz., Lemons, 3 dozen, 25c. Phone 304. 418 George street. Phone 304.

Early Closing.

The druggists of Peterborough, during June, July and August, will close at seven o'clock each evening, except Saturday evenings, and the evenings before holidays. One druggist will be open each evening to supply the wants of the public.3eod1w

St. John's Church.

To-morrow (Friday) evening beginning at seven o'clock the members of the Mission Band, will hold a sale of work and an entertainment for the missionary cause. The children have undertaken to clothe a girl in one of the Indian homes and it is hoped all friends will show their sympathy by attending. Admission ten cents.

Palmer's Hammocks.

The ideal hot-weather hammock is Palmer's Arrawana Hammock, acknowledged the best made for the least money. Full line now in stock at the Peterborough Bookstore. Come in to-night and buy a hammock and some holiday reading for a couple of day's recreation

A. H. Stratton & Co.

St. Andrew's Church Anniversary and High Tea Monday evening, June 2nd, in the Sunday School Hall. Programme and refreshments. Admission 25 cents.

Gentlemen, if you are Bald.

See Prof. Dorenwend's Art Coverings in Wigs and Toupees, worn on thousands of heads. They are a protection against Colds, Catarrh, etc., and give a most natural and younger appearance to the face. Trying on and demonstrating the superior art of these goods free of charge.

He will be at the Oriental Hotel, Peterborough, on Saturday, June 14th, until 4 p.m. dw

Foresters' Church Service

The annual church service in connection with the Canadian Order of Foresters in Peterborough will be held on Sunday, June 1st, in St. Paul's church, at 7 o'clock p.m. Members will assemble at the Foresters' Hall, Simcoe street, at 6.15. A full attendance of the members is requested. Visiting members are cordially invited. W. J. Hooper, D. D. H. C. R. 3t

OFF TO THE CORONATION.

The Representatives of C Squadron, 3rd P. of W. Dragoons.

The boys who will represent "C" Squadron of the 3rd Prince of Wales Canadian Dragoons at the Coronation, will be Sergt.-Major Cleghorn and Sergt. J. J. Duffis, two non-commissioned officers, who will no doubt be a credit to the town and regiment to which they belong. Sergt.-Major Cleghorn has been a member of the regiment for a number of years, and has taken a course in the Military School. He will be sure to be one of the right men in the right place. Sergt. Duffus is a younger member of the Dragoons, having enlisted at the age of nineteen, five years ago. He is also a graduate of the Royal Military College at Tororto, and holds a first class military certificate. As Sergt. Duffus is a fine sample of a Canadian soldier, no mistake has been made in selecting him to do honour to the King and country.

It is expected that the boys will leave on the C.P.R. midnight to-morrow night, and they will carry with them the good wishes of their many friends.

PERSONALS.

Dr. Victor McWilliams is down from Orillia for a day or two.

Messrs. Alex. Ashby and Hugh Parry of Toronto, spent the holiday with the Misses Higgins, Water street.

Mr. and Mrs. A. White have been in Port Hope, attending the wedding of Miss Evelyn Sculthorpe and Mr. W. W. Webster.

NEWS NUGGETS.

—It is estimated that two-thirds of the vote in town was polled at one o'clock.

—For neglecting to get a dog tag a citizen had to pay costs to-day in the police court.

—St. John's church choir will meet on Saturday night at 6.45 o'clock, instead of to-night.

—This is the day, of the democracy—every voter, however humble, rode in his carriage to-day.

—A bicyclist had to pay $2 this morning to the Magistrate for riding on the sidewalk.

—A fine of five dollars and costs was imposed on a local hotel keeper this morning for allowing dice to be thrown in his bar for drinks.

—St. John's Mission Band are holding a sale of work and an entertainment to-morrow night. The programme promises to be a most attractive one.

—The Charlotte street choir will practice to-morrow evening at 8 o'clock sharp, instead of this evening. The leader, Miss Stephens, hopes to meet all the members.

—The lead pencil in the hands of the most insignificant elector to-day had as much effect on a ballot as one in the hands of the millionaire whose signature could make good a cheque for a million.

Boys, we have a great line of 75 cent Baseball Mitts. Also some selected "Axle Tree" and other clubs.—SAILSBURY CO.

Handy Way to Clean Carpets.

Lots of people are using the "Enterprise" Carpet Cleaner, and praising its virtues. Carpets can be cleaned on the floor, and all stains, grease spots, etc., removed without lifting the carpet. Sold only at Ormond & Walsh's drug store, in 10c and 25c tins. dw

WESTMINISTER ABBEY CHOIR.

Gives Two Hours Musical Delight to a Delighted Two Thousand.

George Street Methodist Church Crowded in Every Part—A Magnificent Musical Programme—Rich Clear Voices Heard in the Perfection of Concerted Singing.

The reputation of the Westminster Abbey Choir, now touring in Canada, attracted, without doubt, the largest and most representative audience ever assembled in one place at one time in Peterborough, in the spacious auditorium of the George street Methodist church, last night. And this largest audience, which came with the highest expectations, was not disappointed, or rather, perhaps, pleasantly disappointed, for expectation often does not merge into realization, as it did last night — for no musical organization that ever visited the town ever presented a programme so faultlessly and to such universal popular delight as the programme presented last night.

The party consists of half-a-dozen clear, fresh-voiced boys—sopranos—two superb male altos—an uncommon thing in this country, but frequently to be met in England—four splendid tenors, two rich bassos, and a concert contralto, Madam Marie Hooten.

The programme presented was too lengthy for detailed reference. It may, however, be generally premised that every number was purely English in composition, beginning with quaint Christopher Tye, tempore Queen Elizabeth, and progressing to the stirring Coronation Anthem used at the crowning of Queen Victoria. These were entirely sacred compositions. The very first number gave delight, and every progressive number seemed to be better than the preceding. The beauty of the singing, though the solo numbers were passing excellent, was the perfection of the concerted performance. The chorus was splendidly balanced, the harmony exquisite, and attack, shading and effect were worthy of the most liberal praise.

The numbers that seemed to meet with most popular approval included "Rejoice in the Lord"—Purcell — the "Bell" anthem—in which the tones of the bells were admirably reproduced by the beautiful blending of voices; the anthem, "Seek Ye the Lord," had the tenor solo taken by Mr. Edward Branscombe, with his clear resonant voice admirably employed. The ease of his method, and the delicious clarity of tone, were a fitting prelude to the charming chorus with its charming surprises, the voices of the boy sopranos coming in here and there with delicious suddenness, like the intrusive warble of birds. "In the Sight of the Unwise"—Ousley—was another excellently performed number, as was the anthem, "In Thee, O Lord." The concluding effects in this were magnificent, the closing diminuendo, dying away into silence, like the tremulous throb in the expiring tones of a bell. The "Coronation Anthem" — Attwood — Psalm cxxii, was stirringly magnificent, and it was a surprise that so limited a number could roll out such a splendid volume of harmonious sound. The solo by Mr. Percy Coward, a male alto, with a voice of peculiar beauty, was one of the most delightful numbers. His voice is in a class by itself, and beautiful in tone; at times like a flute, clarionet or oboe, and it was heard in the choral numbers at times with quaint and pleasing effect, like the distant phrases of a reed instrument. The audience was highly pleased with Mr. Harry Dearth's singing of "Lead, Kindly Light," and Mr. Edward Hilton was recalled for his fine performance of "Rocked in the Cradle of the Deep," which came in the supplementary programme, which included the rollicking old English glee, "When Allan a-Dale Went a Hunting," a quartette "Haste Ye, Soft Gales," and the song by Madame Marie Hooten of "Loch Lomond" in so excellent a manner as to produce a recall. "The Lark Now Leaves," was well sung by Master Phillips, but his voice gave evident signs of fatigue from the work in the preceding choruses. The excellent programme concluded with a fine rendering of "The Bells of St. Michael's Tower," in which the mimetic effects were delightfully brought out.

On the whole the concert of the Abbey Choir was a most pronounced success. Musical critics might suggest improvements in some of the performances of the choir, but the popular voice pronounced the whole affair a most unqualified success in every way, and there is no doubt that no musical organization of the kind that has visited Peterborough has presented a more satisfying programme. The local management has reason to be thoroughly gratified at the financial as well as musical success of their undertaking.

A Wonderful Tonic and Strengthener.

Said a druggist to-day. "No doubt about it, the tonic that gives best results is the biggest seller, and that is Ferrozone. It enriches and purifies the blood, restores strength and energy to the feeble, and is a scientific reconstructor that was always popular. In Chlorosis, Anæmia, Tiredness, Langour, Brain Fag, Indigestion and Dyspepsia its action is prompt, and satisfactory cures always follow. Yes, I recommend Ferrozone to my customers because I believe it is the best tonic and strengthening medicine that money can buy." Large bottles 50 cents. Sold by Ormond & Walsh.

CORONATION CONSEQUENT.

To the Editor of the Examiner,—

Sir,—It is a matter of surprise to many that a man who is not a Canadian by birth should have been chosen to represent the local battalion at the Coronation. I refer to Sergt.-Major Brittain. He is I believe in every other way a most excellent choice, but as one of *two going from Peterborough* it seems to me that a more fitting selection might have been made, unless, of course, we have none of the home-grown article up to the mark. It will be understood that those of us who think as I do, give utterance to their opinions with some hesitation since it is impossible to suppose that the choice has been made without consulting the feelings of the regiment. In response to a request, however, I am voicing the opinions of a large number, who think that if we cannot send a Canadian native, we ought not to send one at all.

Yours truly,
HAMPDEN BURNHAM.

Miller's Grip Powders Cure. Sold by all druggists.

Established Half a Century.

WOMEN'S STYLISH LOW SHOES

This store has been particularly fortunate in getting and holding the trade of the women of Peterborough and vicinity.

"Queen Quality" Low Shoes for Women makes a pretty, stylish and elegant effect—and, what's more, they make them comfortable.

Every type of foot can be perfectly fitted with these pretty low shoes.

J. T. STENSON

George Street, Next to Corner of Simcoe Street,

NO NEED FOR BARE WALLS.

WALL PAPER

Cheaper Than Calcimine, White Wash or Paint.

You have no idea how very cheap we can afford to sell Wall Paper this week. The season of House-cleaning is nearly over, and now we MUST sell cheaper than ever to keep the stock low. Buying in such large quantities, too, allows us to make wonderfully little prices.

10,000 ROLLS

At prices that will save you the trouble of looking elsewhere. Make your mind up this week. From our multitude of designs you can easily pick something artistically appropriate for any room in the house.

ANOTHER DROP IN CORNICE POLES and WINDOW BLINDS.

Prices? Well, they'll be made to meet your ideas. Isn't that enough to tempt you, when you remember the low figure our regular stock sold at all season.

A. H. STRATTON & CO.

417 George Street. 'Phone 285.

RICHARD HALL & SON

PETERBOROUGH'S MODERN STORE.

Dress Goods, Silks and Trimmings

This Store is the acknowledged headquarters for these goods. Everything desirable and up-to-date can be found here, the accessories as well as the goods for the outside. Peterborough ladies demand them, this store supplies them.

DRESS GOODS

All the very latest effects in Eolines, Crepelines, Violas, Henriettas, etc. The new colours as well as the new materials, in the soft clingy goods that are so desirable just now for the style of dresses now in vogue, and our prices are particularly low.

HOMESPUNS

If you want a Tailor-made Suit, that is a coat and skirt, we have the very thing you want and we can save you a considerable sum on the price of a suit. We show an elegant quality homespun in medium and dark grey, all wool, 54 inches wide, at **75 cts.** a yard. We think it equal to anything we ever showed at $1.00.

SILKS

This store makes a specialty of Silks. We sell reliable Silks, and that means something just now when Taffeta Silks are so much in demand. Our Taffeta Silks give satisfaction every time. We show a grand collection of colors as well as a big range of Blacks. In Blacks we start at **50c.** and they run to **75c, 85c, $1.00, $1.25** and **$1.50** per yard. They are Bonnets celebrated Silks and means every yard of them guaranteed to give satisfaction, or money refunded. We also show a fine assortment of the heavier makes of Silks for dresses in Gros. Grains and Peau de Soie at **$1.00, $1.25, $1.50, $1.75** and **$2.00,** the best values we ever have shown. If you want Silks buy them where you can get reliable makers goods.

DRESS ACCESSORIES

That is all the necessaries required to make up a dress properly from the threads to the trimmings. Nowhere in this district can you find such an assortment. All qualities and all prices here.

RICHARD HALL & SON DIRECT IMPORTERS. 130, 132, 134 SIMCOE STREET

GOING OUT OF FURNISHINGS

TAKE ADVANTAGE OF IT AND SAVE MONEY . . .

In order to give our rapidly-increasing Tailoring business our undivided attention, we have decided to clear out our Furnishings. To do so quickly, means a big sacrifice, which we are prepared to make. SPECIAL LINES AT HALF PRICE.

ALL FURNISHINGS AT COST AND UNDER

H. E. BRADLEY & CO.

HIGH-CLASS TAILORS AND HABERDASHERS, 353 GEORGE STREET.

THE STORE THAT NEVER DISAPPOINTS

Cressman

ARTISTICALLY PRETTY

Wash Fabrics

A FULL STOCK OF THE LATEST AND FINEST NOVELTIES OF THE SEASON.

In the whole range of textile manufacture there is no class of Goods that has made more rapid progress towards artistic prettiness and da'ntiness and a high standard of trade than Wash Fabrics. They would almost seem to rival in this respect the hitherto peerless beauty of Silk. This season they are prettier and more dainty than ever. In confirmation of this, we invite inspection of our present collection, which embraces a full stock of the latest and finest novelties—

Prices 5c to $1.00 per Yard

WASH SUITS, BLOUSES, SKIRTS, Etc.

Perhaps the finest collection of these goods ever shown in town is here for your inspection. Popular favour has been extended to a marked degree to this Dept. The new and catchy ideas meet with instant favour. See our natty style in Blouse Waists

Prices 25c to $8.00

Cressman

335 GEORGE STREET. 'PHONE 171.

SATURDAY BARGAINS

On Saturday we will place on sale a very neat range of Men's Silk Front Shirts worth a dollar a piece, for—

53c

PORT HOPE KNITTING WORKS
Telephone 380.

Daily Examiner.

THURSDAY, MAY 29, 1902.

THE RESULT.

Before these words reach the eye of the reader the result of the provincial general elections for the selection of the tenth parliament, will have become an accomplished fact. Prophecy is generally a profitless employment, and it would be idle to dogmatically forecast the result of the battle of the ballots to-day. But one thing is certain. If the electorate measures, or has measured up to the standard of statesmanship to the demands of the progressive spirit of the province, there is no doubt of the Ross Government having been given another opportunity to advance this great province to even a greater lead than it now holds in the provincial sisterhood. Three years of leadership have brought the abilities of Hon. G. W. Ross into full play, and if the electors appreciate ability, steadfastness of high purpose, and a sympathy with progress, advance, and prevailing prosperity, the return of the Ross Government to power is the result of to-day's election.

THE MERCIFUL SHALL OBTAIN MERCY.

This was a bright, clear, cool, beautiful day for the polling day finish of an election contest; and this fact suggests congratulations to the poor horses, which have to-day done their share in saving the country. That every available beast in town was in political harness to-day, is certain, and that they were driven to the limit of necessity which enthusiasts considered advisable, is certain, and every one with a human feeling rejoices that the condition of the streets and the weather entailed the least possible suffering upon the faithful brutes, which serve men so faithfully, and set such a bright example of duty to their human, but not always humane, masters. With a full conception of the duty that confronts us, we superior mortals often need considerable spurring to bring us into the line of duty, but the faithful horse, with no idea of why he should rush about town and country, at the height of his speed, and to the full extent of his powers, enters gamely into the work to which he is put. In the heat of an election contest it would doubtless have been a waste of words to urge drivers of horses to be considerate and careful of the animals they had charge of. But it is not perhaps amiss to say a word or two in defence of the horse in general. We need not go beyond Peterborough to see examples of cruelty to horses. Boys driving meat vans are the most frequent, but by no means the worst, offenders. Their beasts are recklessly and cruelly driven. They are lashed with the whip, and when they spring forward at the impact of the stinging blow, they are cruelly jerked to their heels by a savage tug on the reins, and then the whip is again plied, and the process repeated till the best tempered horse would be justified in kicking the boy, the vehicle and the whole outfit into splinters. A horse that is properly fed well do on immense amount of hard driving, properly done and be none the worse of it; but with a horse that is starved and fed on provender with little taste or nourishment and then overdriven, and abused to boot, cruelty is no name for such treatment. Painful scenes of this kind and quite too frequent, and it is a wonder that in a town with its numerous organizations for good purposes and for purposes of questionable utility, there is not a branch of the Society for the Prevention of Cruelty to Animals. We have a Childrens Aid Society to rescue children from vicious surroundings and cruel treatment. It is doing a good work; and we need no greater warrant than the teaching of the Divine Master for the establishment of a branch of the Society for the Prevention of Cruelty to Animals. He that justified emplying even the sacred hours of the Sabbath day to the relief of the ox in trouble and suffering, would not fail to smile approval upon any effort to lead to kinder treatment of dumb animals. He that notes the fall of the sparrow would approve of any effort to provide kind and considerate handling and to prevent cruel treatment of the noblest beast, that gives service to man. The merciful man is merciful to his beast.

The roorback died a hard death in West Peterborough to-day.

ST. LUKE'S CHURCH.

On Friday evening, beginning at 7 o'clock, the members of the Mission Band will hold an exhibition of articles made by the children for the missionary cause. In connection with this a sale of work will be held and a programme of songs and dialogues will be given. Refreshments will be served. Admission, 10 cents. The proceeds will go to the missionary funds. As the children have undertaken to clothe a girl in one of the Indian homes this entertainment deserves the support of all friends of the missionary cause.

Sunday school and Bible class will be held during the summer season in the morning at 10 o'clock.

A Good Quarter Dollar's Worth

Is contained in a bottle of Polsons Nerviline, which cures Rheumatism, Neuralgia, Sciatica, Toothache, Headache, Cramps, Sick Stomach and Indigestion. Mothers find Nerviline is first class liniment for children's sore throat, hoarseness, cold in the chest, and taken in hot water before retiring is a splendid remedy for colds. Don't be without Nerviline; it is the most economical, potent and reliable household liniment made, and costs only 25c.

Dr. Hamilton's Pills cures constipation.

THE VOTE IN 1898.

Returns of Voting in That Year in East and West Peterborough.

EAST PETERBOROUGH.

	Blezard.	Ford.	Blezard's Majority.	Ford's Majority.
Ashburnham.				
Div. No. 1	50	74	—	24
Div. No. 2	76	98	—	22
Asphodel.				
Div. No. 1	73	38	35	—
Div. No. 2	62	37	25	—
Div. No. 3	63	93	271	26
Div. No. 4	56	28	27	—
Belmont and Methuen.				
Div. No. 1	40	35	5	—
Div. No. 2	33	35	—	2
Div. No. 3	38	35	—	—
Div. No. 4	33	73	—	25
Div. No. 5	13	28	—	11
Havelock.				
Div. No. 1	40	90	—	50
Burleigh and Anstruther.				
Div. No. 1	26	24	2	—
Div. No. 2	80	29	51	—
Chandos.				
Div. No. 1	56	10	46	—
Div. No. 2	46	21	25	—
Div. No. 3	20	8	12	—
Douro.				
Div. No. 1	47	36	11	—
Div. No. 2	68	15	53	—
Div. No. 3	66	19	47	—
Div. No. 4	34	50	—	16
Dummer.				
Div. No. 1	46	75	—	29
Div. No. 2	33	43	—	10
Div. No. 3	67	69	—	2
Div. No. 4	65	39	26	—
Norwood.				
Div. No. 1 and 2	89	117	—	28
Otonabee.				
Div. No. 1	60	28	32	—
Div. No. 2	90	41	49	—
Div. No. 3	104	73	31	—
Div. No. 4	71	55	16	—
Div. No. 5	101	31	70	—
Div. No. 6	80	52	28	—
Totals	1771	1555		
Majority for Blezard, 216.				

WEST PETERBOROUGH.

Town of Peterborough	Garvin.	Stratton.	Maj. Garvin.	Maj. Stratton
Ward No. 1, Div. 1	91	111		20
" " " 2	69	110		41
" " " 3	64	77		14
" " " 4	70	85		15
" " " 5	56	90		34
Ward No. 2, Div. 1	80	58	22	
" " " 2	63	99		36
" " " 3	56	71		15
" " " 4	34	75		41
Ward No. 3, Div. 1	73	82		9
" " " 2	74	68	6	
" " " 3	75	81		6
" " " 4	62	82		20
Ward No. 4, Div. 1	66	77		11
" " " 2	69	89		20
" " " 3	52	41	11	
North Monaghan.				
No. 1, School House	80	58	22	
No. 2, Town Hall	50	56		6
South Monaghan.				
No. 1, Orange Hall	53	83		30
No. 2, Town Hall	48	81		33
Smith.				
No. 1, Milburn's S. H.	71	112		41
No. 2, Town Hall	43	111		68
No. 3, Ray's S. H.	43	91		48
No. 4, Selwyn	42	65		23
No. 5, Young's Point S.H.	22	80		58
Lakefield.				
No. 1, Clerk's Office	47	66		19
No. 2, Town Hall	72	78		6
Ennismore.				
No. 1, Town Hall	24	106		82
No. 2, O'Reilly's S. H.	24	49		25
Harvey.				
No. 1, Town Hall	25	62		37
No. 2, School House	29	104		75
No. 3, Pluard's House	6	65		59
Galway.				
No. 1, Orange Hall	3	16		13
No. 2, Mrs. Hartnett's	5	73		68
No. 3, Swamp Lake	2	60		58
Cavendish.				
No. 1, Cochrane's House	1	8		7
No. 2, Ford's House	0	26		26
	1,743	2,742		

Majority for Stratton, 999.

Change Your Underwear.

"Off with the old and on with the new!" Most people arrange to change their underwear on the 24th of May—just about the time the hot weather begins to show up. If you are looking for the best value in this line, come to H. LeBrun & Co's City Clothing Store. We have made special preparations for a big demand for the holiday. We are showing a matchless assortment of summer weights in shirts and drawers for men and boys. Our special at 25c. is splendid value, and is on exhibition in our window. Fine quality, double thread balbriggan underwear at 75c. the suit; best quality balbriggan underwear $1.00 the suit; fine soft natural wool underwear at various prices. All sizes. Store will be closed Saturday, 24th. H. LeBrun & Co.

Election Hats

All the New and Popular Styles to select from at our old established Hat Store.

WM. LECH & SONS

Hatters and Furriers, 413 George Street.

SPORTING PASTIMES.

LACROSSE.

In the match to-morrow night of the Y.M.C.A. and Athletics, the following men are asked to represent the Y.M.C.A. team: Goal, Armour; point, Trollope; cover point, Smith; defence, Pennick, Galley and Brown; centre, Whatley; home field, Dumble, Foreman and Robertson; outside, Anglesey; inside, Best. The game starts at 6.45 sharp.

T. A. S. ATHLETICS.

A full practice of the T.A.S. lacrosse team is called for to-night.

The field day of sports, which the Athletic Section of the T.A.S. propose holding on first of July on the Separate School grounds will be arranged solely by the Section. An incorrect reference was made to the project a few evenings ago.

BASEBALL.

The Shamrocks, a junior baseball aggregation, of town, that is playing a fine quality of ball, would like to arrange a game with any other junior team in town, the Lilies preferred.

The Shamrocks and All Saints nine battle for supremacy on Central Park on Saturday afternoon.

Seeds That Grow

and garden seeds, you'll be safer to buy them right at home, from Ormond & Walsh's drug store. dw

Is Your Piano in Tune?

The change of season affects pianos as well as everything else. Mr. Geo. Dumpricht, practical piano maker and tuner, with twenty-eight years' experience, attends to all orders left at Mr. H. S. Macdonald's drug store.

GOLF BALLS—that is all good makes—we keep. Most of them sell at 25c. A lower priced one won't stand.—The Sailsbury Co.

Mad as a March Hare.

That's the way people act when they toss and roll in bed until three o'clock with sleeplessness. Merrill's System Tonic cures this and all nervous diseases, such as twitching of the nerves, nervous prostration and loss of vigour. The 50c bottle lasts three weeks. For sale by Ormond and Walsh.

Flowers for Garden and Window.

I have a royal show of flowering, potted and bedding plants, including the best known varieties. Splendid display of brilliant Salvias, fine, large plants; finest strains of Pansies, unrivalled for diversity of colourings and markings; showy Pinks, Petunias, Coleus, Geraniums, etc. Everything appropriate for filling and decorating hanging baskets and vases. Wedding and funeral designs supplied. Jos. H. Cobb, Aylmer st. greenhouses. Open till 10 o'clock at night. Phone 182.

PINEAPPLES FOR PRESERVING.

Now is the time to buy. I have a very choice lot and the price is very low for such fruit. They are not likely to be cheaper this season. Come in and see them. S. A. OKE, 376 George street. Tel. 18.

SHIRT WAIST SALE!

One-Third off and Less.

We are offering Special lines of Summer Blouses at Factory Prices THIS WEEK, as follows:

For 98c.

6 styles of White Lawn Shirt Waists in various combinations of tucking, hemstitching and insertions.

3 styles of American Percales and Muslins, Worth $1.50.

For $1.25.

A beautiful array of White and Linen Waists, some with satin stripes and combinations of colourings, with new dip front, new sleeve and collar. Worth $1.75.

$2 to $3.

Our high grade White India Linen and Mull Waists, latest style, either button, back or front, in various combinations of tucking and valenciennes insertion effects, are special values.

50c to $2.00.

Black Waists in Prints, Sateens, Roma Satins and India Linens.

Good Shirt Waists at 25c, 46c and 65c. Worth from One-Half to One-Third more.

FITTING ROOMS AT YOUR DISPOSAL

C. G. GEMMELL, 218-210 Charlotte St., Peterborough.

MADILL'S BAKING POWDER

Put up in ONE POUND TINS. Keeps well. The last is as good as the first.

PRICE 10c PER POUND TIN.

WILLIAM MADILL

Oak Hall Drug Store, Corner George and Murray Streets.

Interesting Display of

SUMMER MILLINERY

..AT..

MISS DELANEY'S.

Irreproachable styles in Flower Hats, Chiffon Hats, Lace Hats, Fancy Straw Braids, Sailor's and Outing Hats in many becoming becoming shapes. Many new novelties just in from the fashion centres.

Exquisite pieces of the Millinery Art in Ready-to-Wear Hats at prices ranging from 50c up. Everything that is new and popular.

BOARD OF TRADE.

IMPORTANT SPECIAL MEETING

FRIDAY EVENING, 30th of May, 1902,

In the Council Chamber, at 8 o'clock.

Subjects under discussion—(1) Trade Relations with the Empire; (2) Transportation; (3) Defence; (4) Postal and Telegraph Communications; (5) The recent action of the Imperial Government, whereby a duty has been levied upon wheat and its products, without preference to the Colonies. Speakers, Messrs. D. W. Dumble, J. Hampden Burnham, C. Feasenden, A. P. Poussette, E. B. Edwards, D. Hughes-Charles, T. F. Matthews, W. H. Meldrum, J. W. Garvin, Daniel O'Connell, and others. The general public is cordially invited to attend.

D. W. DUMBLE, President. T. Q. QUARTERMAINE Secretary.

JOBE'S CANDY.

PRICES TUMBLE.

Here is a startling list of prices that show how much you can save and still secure the best qualities. The only thing cheap about Jobe's Candy is the price. You couldn't give the children a purer candy.

	Jobe's Price per lb.
Jobe's Candy	10c
Vanilla Cushions	10c
Acid or Lemon Drops	10c
Raspberry Drops	10c
Walnut Bon Bons	10c
Humbugs	10c
Choc. Cream Bars	10c
Peanut Taffy	10c
Walnut Taffy	10c
Maple Cream	10c
Marrow Bone	10c
Mixed Fish	10c
Pure Hourhound	10c
Chocolate Creams	10c
American Taffy	10c
Ginger Drops	10c
Peanut Crisp	10c
Cough Sticks	10c
Swiss Carmels	10c

This is a price break that will put money in your pocket. You don't have to buy a pound of any one line—you can have them mixed, as you like, but we can't sell the half pound for 5c, as the above are straight wholsale prices.

W. JOBE, Candy Maker, 445 George Street.

Mrs. Darnley

(Late of Stitt's, Toronto.)

Here are a pair of sure-to-sell Fancy Straw Braid Hats, quite new and exclusive:—

The Flop Hat with garland of very natural roses around crown. Light, novel effective.

Japanese Straw Hat, roll brim, trimmed with silk sash draping, very becoming for Misses.

The very latest ideas are incorporated in our Hats, yet the prices are particularly modest.

No. 124 Hunter Street.

TO PAINTERS.

Tenders will be received up to the 30th of May for the

Painting of the Exterior of the Chemong Park Hotel

Painting to be commenced not later than the first week of June, next. The lowest or any tender not necessarily accepted. Particulars on application to the undersigned. L. G. FOBERT, Proprietor.

Bridgenorth, May 21 1902. 6d119

THOS. J. MOORE

Carpenter and Contractor.

I am prepared to undertake all classes of work in Town and County at reasonable figures. Estimates furnished. Can refer you to many buildings erected by me. Residence and shop:—No. 10 Weller street, Peterborough. Houses and lots for sale. d92ly-w

Advertise in the Examiner

The Beehive

Whatever we Do, We Do It Well.

SUMMER SKIRTS

Cool, fresh dressy Summer Skirts are now the order of the day. We have a great variety to choose from, and at prices that always turn them over quickly, and styles that are UP-TO-DATE.

We have some very smart Skirts, latest cut, with pretty effects in pique and duck. Very effective, $1.75 and..... $1.50

Our White Duck, best material, three groups of tucks, graduated flare, gives a very smart tailor-made appearance, and is splendid value at..... $2.25

We feel great confidence in recommending to you this line of White Duck. It is very pretty indeed. It has insertion in three seams and two rows of insertion. Vandyke effect..... $3.50

Our Skirt, made of best quality of Victoria lawn, with the newest cut, five gores, three narrow ruffles trimmed with Valenciennes lace. Has a very distinguished air..... $4.00

Here is a Skirt that wins many pretty compliments. It is a very fine Indian lawn with fine French val. insertion in the seams, three narrow ruffles, trimmed with French val. lace..... $5.00

TRY ONE OF OUR DRESS PATTERNS. 15c.

TELEPHONE 330.

RAILWAY TIME TABLE.

Canadian Pacific.

	East	Arrive	Depart
Norwood, Havelock, Ottawa Montreal		4.45 p.m.	11.35 a.m.
Indian River, Norwood, Havelock		7.13 a.m.	7.30 p.m.
Norwood, Havelock, Kingston, Ottawa, Montreal, Portland, Boston		8.15 a.m.	12.30 a.m.
	West		
Toronto, London, Detroit, Chicago		11.35 a.m.	8.15 a.m.
Toronto and intermediate		7.30 p.m.	7.13 a.m.
Toronto, London, Detroit, Chicago		12.35 a.m.	4.45 p.m.
Toronto, North Bay, Port Arthur, North West		11.35 a.m.	4.45 p.m.

Grand Trunk.

Lindsay, Midland, North Bay, Toronto	11.57 a.m.	8.30 a.m.
London, Detroit, Chicago	8.00 p.m.	4.30 p.m.
Port Hope, Rochester, Cobourg, Belleville, Kingston, Brockville and Montreal, Bowmanville, Oshawa, Toronto and west	8.25 p.m.	11.40 a.m.
Port Hope, Cobourg, Trenton, Napanee, Kingston, Belleville, Montreal	8.15 a.m.	3.10 p.m.
Hastings, Campbellford, Madoc	8.10 a.m.	8.30 a.m.
Belleville, Napanee, Kingston, Montreal	9.05 p.m.	2.00 p.m.
Lakefield local	8.35 a.m.	8.35 a.m.
Lakefield local	4.30 p.m.	1.30 p.m.
Lindsay local	7.30 a.m.	9.15 p.m.

CANADIAN PACIFIC

WILL RUN

Home-Seekers' 60-DAY Excursions

TO THE CANADIAN NORTH-WEST AT RETURN FARES

Winnipeg, Waskada, Estevan, Elgin, Arcola, Moosomin, Wawanesa, Binscarth, Miniota, Grand View, Swan River — $28

Regina, Moosejaw, Yorkton — $30

Pr. Albert, Macleod, Calgary — $35

Red Deer, Strathcona — $40

oing June 3rd, returning until AUGUST 4th. (all rail or S.S. Alberta). Going JUNE 24th, returning until AUGUST 25th (all rail or S. S. Alberta). Going JULY 15th, returning until SEPTEMBER 15th. (all rail or S.S. Alberta). Tickets are not good on "Imperial Limited." For tickets and pamphlet giving full particulars, apply to your nearest Canadian Pacific Agent, or to

A. H. NOTMAN, Asst. Gen. Pass. Agt.
1 King Street East, Toronto.

GRAND TRUNK RAILWAY SYSTEM

PACIFIC COAST EXCURSIONS.

$61.25

To Portland, Ore., Seattle, Wash., Vancouver, B.C., and return.

$64.70

To Los Angeles, San Francisco, Cal., and return.

Good going May 26th to June 7th, 1902. Valid for return within 60 days from date of issue.

60 DAY EXCURSIONS

--to the--

CANADIAN NORTHWEST

Good going June 3rd, June 24th, and July 15th. Returning on or before Aug. 4th, Aug. 25th and Sept. 16th, 1902. Rates and all information from

W. BUNTON, City Ticket Agent.

KAWARTHA LAKES.

Trent Valley Navigation Co

LIMITED.

Bobcaygeon, Sturgeon Point and Lindsay.

"Esturion" or "Manita."

May 1st to 31st, and from Oct. 1st to the close of navigation.

Bobcaygeon... Lv 8 00 a.m. Arr 5 30 p.m
Lindsay..... Ar 10 30 a.m. Lv 3 00 p.m.

Calling at Sturgeon Point on signal.

For tickets and general information refer to W. Bunton, G.T.R. Up-town Agent, Peterborough.

READ THIS.

$700.00 in the Bank will yield you $21.00 per year. We can give you better security and a return of over $71.00 per year, for the same money. See cards in our office window for other profitable investments. Choice Building Lots, Houses and Lots, Gardens and Farms for sale.

Phone 378. **T. HURLEY & CO.**

Near Post Office, ground floor.

Edwin Elcome

TAXIDERMIST.

Dealer in Eyes, Artificial Leaves and Frosting, also importer of Foreign Birds and Skins from all countries.

Birds, Animals, Fish and Snakes stuffed and mounted in and out of cases in the best life-like style at lowest prices. DEER'S HEAD A SPECIALTY. A stock of Foreign and Native Birds always on hand for sale.

RESIDENCE—176 Harvey west Peterborough.

BANK OF MONTREAL

Established 1817. Head Office, Montreal.

Capital paid up	$12,000,000
Reserved Fund	7,000,000
Undivided Profits	$76,531

General Manager, E. S. CLOUSTON.

PETERBOROUGH BRANCH.

Savings Bank Dept.—Interest allowed current rates. Domestic and Foreign Exchange bought and sold. A general banking business transacted.

W. H. HOGG, Manager

PAINTING, PAPERING, ETC

H. W. GREY

Is prepared to fill all orders for Painting, Papering, Decorating and Kalsomining promptly and at lowest prices. Satisfaction guaranteed. Estimates cheerfully given. Get my prices if you have any work in our above lines to do.

Residence and workshop 510 Water street. Telephone 217. Post Office box 178. d85-1y

MARKET REPORTS.

Wheat Cables Declined—Maize Options Also Fell Off a Fraction—The Latest Quotations.

Wednesday Evening, May 28.

In Liverpool to-day wheat futures declined ¼d to ¾d per cental, and maize options fell off a small fraction.

Chicago wheat futures fell off 1¼c to 1⅝c per bushel, and corn options declined 1¼c to 1⅝c per bushel.

LEADING WHEAT MARKETS.

Following are the closing quotations at important wheat centres to-day:

	Cash.	May.	July.	Sept.
Chicago	....	73	72½b	71½
New York	....	79⅝	78½b	76⅝
Toledo	83	83	75½	74⅝
Dul., No. 1 Nor.	74b	75⅛b	74b	71½b
do. No. 1 hard.	77b	....	....	....

BRITISH MARKETS.

Liverpool—Close—Wheat, spot quiet; No 1 Cal., 6s 5d to 6s 6d; No. 1 Northern spring, 6s 2¼d to 6s 2½d; Walla and No. 2 R.W., no stock. Futures dull; May 5s 11¼d, value; July, 6s bid; Sept., 6s 1¾d, nominal. Maize, spot firm; mixed American, old, 5s 9¼d to 5s 9½d; new, 5s 8¾d to 5s 9¼d. Futures quiet; July 5s 4¼d, nominal; Oct., 5s 3d, nominal. Futures firm; July 5s 4¼d, value; Oct., 5s 3d, value. Flour, Minn., 20s 3d to 21s 6d.

London—Close—Wheat, cargoes arrived off coast, 2; for sale at outports, 1; on passage, depressed. Parcels No. 1 Northern spring, May, 28s 3d paid, Manitoba inspection; on passage, 28s paid, Duluth inspection. Maize on passage firm, but not active. Cargoes Odessa, F.O.B.T., steam, on passage, 21s 7½d paid, parcel. Danubian wheat on passage, 21s 1½d paid, parcels; prompt, 21s 7½d paid, parcels. Cargoes Odessa, F.O.B.T., steam, May and June, 21s 6d paid, parcels; on passage, 21s 9d paid, parcels. Oats, parcels No. 2 Canadian mixed, 20s 3d. Maize, spot American, mixed, 27s 3d. Flour, spot Minn., 24s 9d.

Mark Lane Miller Market—Foreign wheat nominally unchanged and English quiet. American maize, nothing doing, and Danubian steady. American flour weak and English dull.

Antwerp—Wheat, steady. No. 2, R.W., 17¾f.

Paris—Wheat quiet; May 21f 70c. Sept. and Dec. 20f 55c. Flour quiet; May 26f 60c. Sept. and Dec. 26f 30c.

TORONTO ST. LAWRENCE MARKET.

Grain—		
Wheat, red, bush.	$0 78	$0 82
Wheat, white, bush.	0 79	0 84
Wheat, spring, bush.	0 74	....
Wheat, goose, bush.	0 70	0 70½
Beans, bush.	1 00	1 25
Peas, bush.	0 84	....
Rye, bush.	0 59½	....
Barley, bush.	0 50	0 52
Oats, bush.	0 48	0 48½
Buckwheat, bush.	0 55	....

TORONTO FARM PRODUCE.

Wholesale.		
Hay, baled, car lots, ton.	$10 15	$10 50
Straw, baled, car lots, ton.	5 00	5 75
Potatoes, car lots, per bag.	0 75	0 78
Butter, dairy, lb. rolls.	0 16	0 17
Butter, large rolls.	0 15	0 16
Butter, tub, per lb.	0 15	0 16
Butter, creamery, lb. rolls.	0 21	0 23
Butter, creamery, boxes.	0 20	0 21
Butter, bakers', tub.	0 12	0 13
Eggs, new-laid, dozen.	0 13	....
Honey, per lb.	0 09	0 10

TORONTO HIDES AND WOOL.

Hides, No. 1 steers, inspected	$0	0 08¼
Hides, No. 2 steers, inspected	0	0 08
Hides, No. 1, inspected	0	0 08
Hides, No. 2, inspected	0	0 08
Hides, No. 1 cured, inspected	0	0 08
Calfskins, No. 1	$0 11	$....
Calfskins, No. 2	0 09	....
Deacons (dairies), each	0 60	0 70
Sheepskins	0 70	0 90
Wool, fleece	0 12	....
Wool, unwashed	0 07	....
Tallow, rendered	0 05¾	0 06

MONTREAL GRAIN AND PRODUCE.

Montreal, May 28.—Flour—Receipts, 800 barrels; market quiet. Patent winter, $3.60 to $4; spring, $4 to $4.20; straight roller, $3.50 to $3.60; extra, none; superfine, none; strong bakers', $3.60 to $3.90; Ontario bags, $1.70 to $1.80.

Wheat, No. 2 Manitoba hard, 80c to 82c. Corn, 70c to 73c. Peas, 85c to 87c. Oats, 48c to 49c. Barley, 60c to 62c. Rye, 62c to 64c. Buckwheat, 57c to 60c. Oatmeal, $2.40 to $2.50. Cornmeal, $1.40 to $1.50.

Pork, $22 to $23. Lard, 8c to 9c. Bacon, 12c to 14c. Hams, 12c to 13c.

Cheese, 10c to 11c. Butter, townships, 19c to 20c; western, 16c to 17c. Eggs, 11c to 12c.

EAST BUFFALO CATTLE MARKET.

East Buffalo, N.Y., May 28.—Cattle—Receipts, 75 head; steady.

Veals—Receipts, 350 head; easier; tops, $6.75 to $7; fair to good, $6 to $6.50; common to light, $5 to $5.75.

Hogs—Receipts, 3100 head; strong to 5c higher; quiet; heavy quotable at $7.30 to $7.40; mixed, $7.10 to $7.25; Yorkers, $6.90 to $7; light do., $6.75 to $6.85; pigs, $6.70 to $6.75; roughs, $6.60 to $6.80; stags, $4.75 to $5.50.

Sheep and Lambs—Receipts, 7000 head; sheep slow; lambs 15c to 25c higher; top lambs, $7.10 to $7.25; fair to good, $6.50 to $7; culls and common, $4 to $6.50; yearlings, $5.75 to $6.25. Sheep, top, mixed, $5 to $5.50; fair to good, $4.50 to $5; culls and common, $2.50 to $4.

CHICAGO LIVE STOCK.

Chicago, May 28.—Cattle—Receipts, 18,500, including 400 Texans; 10c lower; good to prime steers, $7 to $7.60; poor to medium, $4.90 to $6.70; stockers and feeders, $2.50 to $5.25; cows, $1.50 to $5.55; heifers, $2.50 to $6; canners, $1.40 to $2.50; bulls, $2.50 to $5.50; calves, $2 to $6.50; Texas fed steers, $5.25 to $6.50.

Hogs—Receipts, 30,000; left over, 5400; 5c higher; mixed and butchers', $6.60 to $7.15; good to choice, heavy, $7.15 to $7.30; rough, heavy, $6.80 to $7.05; light, $6.55 to $7; bulk of sales, $6.90 to $7.15.

Sheep and Lambs—Receipts, 20,000; lower; lambs 10c lower; good to choice wethers, $5.50 to $6.25; fair to choice, mixed, $4.50 to $5.50; native lambs, $5 to $6.90.

CHEESE MARKETS.

Stirling, Ont., May 28.—Cheese Board met to-day; 385 white were boarded; sales were made: Magrath, 200 at 9⅝; Cook, 75 at 9⅝c; Brenton, 40 at 9⅝c; balance unsold. Board meets two weeks from to-day.

Woodstock, Ont., May 28.—To-day's Cheese Market boarded 2068 boxes—674 white and 1394 colored; 240 boxes colored sold at 9⅝c; salesmen held for 10c.

Vankleek Hill, Ont., May 28.—There were 849 boxes of cheese boarded here to-day. It all sold on the board for 9⅝c. Salesmen held for a long time for 9¾c. McRae got 268, Gibson 313, Bennett 118, and Weagar 143. The board will meet next Thursday at 1.30 p.m.

The Falls Claims Another Victim.

Many times has this statement been published. But if Niagara has claimed its thousands, neglected coughs and colds have claimed their tens of thousands. You can't stop the Falls but you can stop the cough or cold in two days by taking a 25c bottle of Four T's, the great guaranteed cough and cold cure. Sold by Ormond & Walsh, druggist.

Strikers Win in Montreal.

Montreal, May 29.—The strike of the Heavy Carters has been settled, and the 200 men employed by the Dominion Transfer Company returned to work at 1 o'clock yesterday. The Board of Directors of the company held a meeting this morning, when it was agreed to grant the demands of the men. The strikers were at once notified of the decision, and congratulations were in order. The new scale goes into effect at once, and provides that all men shall receive $1.50 a day, and to be paid extra for all overtime.

Father of Stomach Pump.

Heidelburg, Germany, May 29.—Professor Adolf Kussmaul, who introduced the stomach pump into medical practice, is dead. He was born in 1875.

SPRING FASHIONS.

Velvet Trimmings Are Much Used. Skirt Sack Coats.

Tiny sack coats quaintly plaited and made in time will appear in warmer weather, and many have stole ends and a frill or plaiting at the neck to suggest the fashionable ruffle. The habit coat is to be worn and has already been adopted by the ladies' tailor, but it has been curtailed to fit in with the fancy for short coats.

Velvet is being used lavishly on smart gowns, and some novel and effective applications of both piece and velvet ribbon were shown in a recent creation by a prominent modiste. The costume, which was of fine pale blue cloth, was cut at intervals on each side to admit of a strip of dark brown velvet ribbon being darned through after the effective fashion introduced last year. At the bottom was a wide band of brown velvet, over which the edges of the cloth were scalloped. The blouse

PALE BLUE GOWN.

coat also had the velvet darned through the wide collar, which was enriched with applications of lace.

Irregular figures of black velvet are very smart when appliqued on lace and chiffon gowns.

The picture shows a simple evening gown. It is made of pale blue crepe de chine striped gauzy fabric. The waist has a wide folded belt of pale blue silk, and the decolletage is outlined with a wide frill of lace, which falls over the wide belt like a bolero. The skirt has two plaited ruffles headed by four shirrings; the train is very long and flaring. The sleeves are mere puffs of the thin blue material, and directly in front a bunch of shaded artificial flowers adds to the artistic effect.

JUDIC CHOLLET.

FRILLS OF FASHION.

Dainty Touches Seen on Smart Gowns.

Blouse fronts are being replaced by genuine sleeveless waistcoats made just like those for masculine wear. They are copied exactly from those worn in the eighteenth century, and the idea is to reproduce by needlework the old fancy stuffs. For instance, a cream cloth will be dotted with black chenille points or when a striped red or blue satin and velvet is used the black dots are carried all down the satin stripes. More elaborate specimens have borders of iris in natural colors on a cream ground, or on cloth of gold edelweiss blossoms are worked in white or neutral tinted chenille.

Black silk and croquet insertions are made on purpose to lay over white

WHITE MOUSSELINE GOWN.

satin ribbon. This makes an admirable trimming for a black silk or cloth gown.

The dress in the illustration is of white mousseline de soie over liberty satin. The waist is trimmed with a loosely hanging and irregularly shaped collar made of the mousseline embroidered in silver. The upper halves of the sleeves are also made of this embroidery, and the lower halves consist of huge tulle puffs. At the left of the corsage in front is a bunch of violets. The skirt is slightly fulled into the belt, and it has a full flounce headed by three rows of triple shirrings.

JUDIC CHOLLET.

Infants too young to take medicine may be cured of croup, whooping cough and colds by using Vapo-Cresolene—they breathe it.

English Free School Rules, 1734.

Imprimis, Whatsoever Boy comes to School past 7 o' th' Clock in the Morning in Summer time and past 8 o' th' clock in ye Winter time [without Shewing good reason] Shall receive 3 Lashes.

Item, Whosoever absents himself from School, Either by Truantry, by trying to stay at home, or otherwise; Shall incurr his Master's highest displeasure, Suffer the hissing and Scoffing of ye whole School, Tarry behind the Rest one hour at Night for a week, and besides [as a suitable Reward for his —] shall suffer 12 Lashes.

Item, Whatsoever Boy shall at any time Curse, Swear, or take the Lord's Name in vain, Shall assuredly suffer for such offence, 13 Lashes.

Item, What Boy soever addicts himself to Obscene Talking or foolish Jesting, shall Suffer for each such Transgression.

Item, What Boy soever absents himself from the Service of Almighty God on the Sabbath day, and spends that Day in a wicked man'er In playing & running about, Shall receive 20 Lashes.

Item, Whosoever steals from or defrauds his School-fellow of Ink, Pens, Paper, Quills, or any Other Thing Whatsoever, Shall certainly, when found out and detected, receive 9 Lashes.

$1000 Reward.

Merrill, the druggist, of Brantford, makes a standing offer of the above amount to anyone who will discover a better cure for constipation than Merrill's System Tonic. More than 5000 people have been cured of habitual constipation by this wonderful remedy. It is pleasant to take and restores the natural muscular power to the bowels. One 50c bottle cures. Sold by Ormond and Welsh.

Cooking Fish.

Boil haddock and codfish six minutes for every pound; bass, salmon and halibut ten to fifteen minutes. A lobster, as a rule, requires half an hour to forty minutes. Large fishes should bake about one hour and small ones twenty to thirty minutes. Broiling requires a quarter to half an hour, according to the size of the fish, very small specimens being finished in five to ten minutes.

The Last Straw.

Mrs. Muggins—My husband is a perfect crank.

Mrs. Boggins—All husbands are, my dear.

Mrs. Muggins—But fancy a man who complains that my mustard plasters are not as strong as those his mother used to make!

No Women Admitted.

Maiwatchin, on the borders of Russia, is the only city in the world peopled by men only. The Chinese women are not only forbidden to live in this territory, but even to pass the great wall of Kalkan and enter into Mongolia. All the Chinese of this border city are exclusively traders.

Gloomy Even Then.

Hook—Bjones is the most melancholy fellow I know.

Nye—That's right. He proposed to a girl once by asking her how she would like to be his widow.

His Scheme.

Friend—Why do you wear those fearfully old fashioned collars?

Winkers (a man of affairs)—Because when the washerwoman sends them to anybody else they send them back.

A Good Provider.

"Is your husband a good provider?" asked the sympathetic visitor.

"Indeed he is, mum. He got me three new places to wash last week."

Is Not This Stealing?

Are not Imitators who Live on the Reputation of the Article They Imitate Thieves?

In Spite of at Least Half a Dozen Imitators, Dr. Chase's Syrup of Linseed and Turpentine has More Than Three Times the Sale of any Remedy Recommended for Throat and Lung Troubles.

Have you ever been imposed upon when asking for Dr. Chase's Syrup of Linseed and Turpentine by being offered an imitation? Many have been and we know of some who have changed their druggist as a result. It is not safe to deal with a druggist who offers imitations and substitutes. An honest druggist will not offend his customers by such questionable methods.

The use of Dr. Chase's Syrup of Linseed and Turpentine has become so universal that on all sides are springing up preparations of turpentine and seed put up in packages similar to Dr. Chase's, with the object of making sales on the reputation of this famous remedy. Is not this dishonourable? Is it not stealing, or even worse? For beside the injury done to the proprietors of Dr. Chase's Syrup of Linseed and Turpentine, the people are being deceived. In some cases no doubt, even life is lost as a result.

Are you being deceived? Have you asked for Dr. Chase's Syrup of Linseed and Turpentine and been given an imitation or substitute? There is no doubt about the virtue of this great throat and lung remedy. It is too well known as a thorough cure for *bronchitis, coughs and colds*, to need further words of commendation. What we want to do is to warn you against imitations. To be certain that you are getting the genuine be sure that Dr. Chase's portrait and signature are on the wrapper.

Dr. Chase's Syrup of Linseed and Turpentine has reached phenomenal sales, because it cures when other remedies fail. It is far-reaching in its effects, curing the cold as well as the cough, and uprooting the most serious forms of bronchitis, asthma, and similar throat and lung diseases. Twenty-five cents a bottle. Family size, three times as much, 60 cents. At all dealers, or Edmanson, Bates & Company, Toronto. 2

To the Lungs.

Do you go to Chicago to reach Quebec? No. There's a better and more direct way. Then why try to reach your lungs by way of your stomach? Don't. Better go straight to the lungs at once. Just light the vaporizer and breathe in the healing, soothing vapors of Cresolene. The medicine goes exactly to the right place. Your lungs quickly heal and your cough disappears. For whooping-cough it's simply perfect.

Vapo-Cresolene is sold by druggists everywhere. The Vaporizer and Lamp, which should last a lifetime, and a bottle of Cresolene sufficient to stop ordinary coughs, 25 cents; children's size, 50 cents; also supplies of Cresolene on sale and 100 choicely illustrated booklets containing physicians' testimonials free upon request. Vapo-Cresolene Co., 180 Fulton St., New York, U.S.A.

Recommended and sold in Peterborough by H. H. Edmison, druggist.

Dr. T. Popham McCullough

EYE, EAR, NOSE AND THROAT.

OFFICE:

Corner George and Murray Sts., Peterborough.

GENTLEMEN'S CLOTHING

MENDED, REBOUND, CLEANED AND PRESSED.

Work done promptly and satisfaction guaranteed.

27 WATERFORD STREET.

ICE CREAM and... Delicious Summer Drinks

AT

LONG'S PALM GARDEN

Everything in readiness in our Ideal Parlours, elaborately fitted. Come and see the magnificent new Soda Water Fountain, and sample the delicate fruit flavors.

A. KENNEDY. DONALD M KERCHER, V.S

Kennedy & McKercher

CENTRAL LIVERY STABLES and VETERINARY INFIRMARY

Everything up to-date in the Livery Line. When you want a Rig of any kind for any occasion, ring us up.

Office of DR. DONALD McKERCHER, Veterinary Surgeon and Dentist. Calls promptly attended to day or night. Horse and Cattle Medicines always in stock.

No. 198 Hunter Street. West of Oriental Hotel. Telephone 278.

FOSTER'S PARCEL EXPRESS

The undersigned has started a new Parcel Express, and solicits a share of the public patronage. Having had nearly twenty-five years experience in handling baggage and parcels for the Grand Trunk, customers can depend on careful attention and prompt delivery of parcels. Give me a show and I will give you good service. RICHARD FOSTER office 238 Bethune street, opposite G. T. R. Station. 'Phone 399.

Ontario Bank

PETERBOROUGH.

Special attention to the collection of Sale Notes.

Interest allowed on deposits.

CHAS. McGILL, General Manager. JOHN CRANE, Manager.

LUMBER

And building material of all kinds. SHINGLES, SCANTLING, JOIST, BILL STUFF, TIES, etc

BOXES AND BOX SHOOKS

of all kinds supplied to order.

A. McDONALD, Telephone 167. Point St. Charles Mill, Peterborough.

GARDEN SWINGS!

Just arrived GARDEN SWINGS for young and old. Strong and durable. Price $10.00. Call and see them.

J. J. TURNER & SONS

Sail, Tent, Awning and Waterproof Goods Manufacturers.

SEALED TENDERS addressed to the undersigned, and endorsed "Tenders for Gymnasium, Military College, Kingston," will be received at this office till Monday, 9th June, inclusively, for the erection of a Gymnasium, at the Royal Military College, Kingston, according to plans and specifications to be seen on and after Wednesday, May 28th, at the Department of Public Works, Ottawa, and at the office of Arthur Ellis, Esq., Architect, Kingston.

Tenders will not be considered unless made on the form supplied, and signed with the actual signatures of the tenderers.

An accepted cheque on a chartered bank, payable to the order of the Minister of Public Works, equal to ten per cent. (10 p. c.) of the amount of tender, must accompany each tender. The cheque will be forfeited if the party decline the contract or fail to complete the work contracted for, and will be returned in case of non-acceptance of tender.

The Department does not bind itself to accept the lowest or any tender.

By order,
FRED. GELINAS,
Secretary.

Department of Public Works,
Ottawa, 23rd May, 1902.

Newspapers inserting this advertisement without authority from the Department will not be paid for it.

Wightman & Scott

DENTISTS.

For Painless Extraction

Vitalized Air (Gas); also Local Anæsthetics.

OFFICE—169 Hunter street.

BRANCH OFFICES:

LAKEFIELD—Every Tuesday and Friday—Over Simpson Drug Store.

OTONABEE—Every Thursday, Next Every Most Store.

DENTISTRY

Corner——

DR. CHAS. NEILL

Dental Surgeon,

All Modern Appliances and Anæsthetics—Corner of George and Hunter streets, over H. H. Macdonald's Drug Store, Peterborough. Telephone 73

DENTIST.

DR. R. F. MORROW,

Master of Dental Surgery and Gold Medalist R.C.D.S.

OFFICE—In his old stand, over China Hall corner of George and Simcoe streets.

DENTIST.

DR. M. A. MORRISON,

Master of Dental Surgery and Honour Graduate of Trinity University

OFFICE—Bank of Commerce Building, Hunter street, Peterborough.

POUSSETTE & McWILLIAMS

Barristers and Solicitors, 370 Water Street Money to lend at lowest current rates. A. P. Poussette K.C. R. F. McWilliams, L.L.B

O'CONNELL & KERR

Barristers, Solicitors, etc., 384 Hunter street, two doors west of Post Office. MONEY TO LOAN. Francis D. Kerr. Daniel O'Connell.

R. E. WOOD

Barrister, etc. Office—Bank of Commerce Block, Hunter Street. MONEY TO LOAN.

STRATTON & HALL

Barristers, Solicitors, etc., Peterborough, Ont. Offices—Corner of Hunter and Water Sts., over new Bank of Commerce. W. A. Stratton, K.C., L.L.B. E. E. Hall.

E. B. STONE

Barrister, Solicitor, Notary, Conveyancer, etc. Office.—Ground floor, 374 Water Street. MONEY TO LOAN.

W. H. MOORE

Barrister, Solicitor, etc. Office—Over Bank of Toronto, on George Street, Peterborough, Ont. MONEY TO LOAN.

DENNISTOUN, PECK & STEVENSON,

Barristers, Solicitors and Notaries. Offices—417 Water St. MONEY TO LOAN. E. A. Peck. R. M. Dennistoun, A. Stevenson

EDMISON & DIXON.

Barristers, Solicitors, etc. Corner of George and Hunter streets, Peterborough. Geo. Edmison. A. E. Dixon

HALL & HAYES.

(Successors to Dennistoun & Hall.) Barristers, Solicitors and Notaries Public, Hunter street, Peterborough, next to the English Church. Money to loan at lowest rates interest. E. H. D. Hall. Louis M Hayes

W. BLACKWELL

Architect and C. E. Plans and estimates made on Churches, Public Buildings and Dwelling Houses. Buildings Superintended and Patents applied for. Heating and Plumbing a specialty. Office—373 Water Street, nearly opposite the Ontario Bank, Peterborough

MONEY TO LOAN

On Farm, Town and Village Property, at lowest rates, on easiest terms of payment.

STRATTON & HALL, Barristers

OFFICE:—Over New Bank of Commerce

MONEY TO LEND.

5 Per Cent. on First-class Town and Farm Securities only.

ROGER & BENNET,

Barristers, Solicitors, etc., No. 370 Water St. Peterborough. Telephone No. 130.

G. M. ROGER. J. W. BENNET

D. BELLEGHEM

Leading Undertaker,

Can be found day or night at his Warerooms Hunter street, or at his residence, adjoining his Warerooms. 167 Telephone communication.

E. B. CLEGG & CO.

Undertakers and Funeral Directors.

Warerooms 527 George Street, or residence B. CLEGG, 203 Stewart Street.

Careful and experienced attendance night or day. Telephone communication.

M. McFADDEN

Undertaker and Dealer in Every Description of Furniture.

HUNTER STREET WEST

The Toronto Savings and Loan Company

HEAD OFFICE:

427 George Street, Peterborough.

3 1-2 per cent. interest allowed on deposits from day of deposit to day of withdrawal, repayable on demand

4 per cent. paid on debentures issued from 2, 3 or 5 years. Money to loan at lowest current rates.

Open every Saturday afternoon.

W. G. MORROW, MANAGER

Peterborough, March 14th, 1902.

A CITY OF SURPRISES.

The Mixture of Barbaric Splendor and Squalor in Bombay.

Bombay is a city of surprises, with palaces particolored and covered with tracery as delicate as lace work, caves and dark hovels close by rows of open gold cutter's art, side by side with the little shops, the choicest specimens of the betel nut and common grain merchants, a stubbornly fanatical race who literally and in tens of thousands die the most awful of all deaths rather than allow the "unclean" feringee to touch his dying body or his corpse. That is the "crux" of the plague complaint. The sufferers cannot be made to believe that their religious rites will be respected.

Three and four years ago 2,000 cases occurred daily in Bombay alone. The hotels were empty, the shops shut, the people who could had fled, no one was seen in the silent streets, but here and there a prostrate body, silently and in the darkness removed. What an unequal fight it has been and not over even now. There is the same mad resistance to all restoratives when administered by "infidel hands."

The great Parsee Towers of Silence were taxed to their greatest extent. Carried to the gates of the grille or sloping gridiron, the bodies were hurriedly rolled on to it, the attendants fled for their lives and instantaneously closed the gates. The bodies of vultures did their ghastly work, and in three minutes not a vestige of skin, flesh or muscles remains on the gleaming bones, which drop and drop into the bottomless pit below. Not infrequently small bones drop from the monstrous carrions' claws into passing carriages. The Brahmins and Hindoos are burned and the Mohammedans are buried. So, truly, Bombay is hemmed in by a great city of the dead.

Woman's Weakness

A woman's reproductive organs are in the most intense and continuous sympathy with her kidneys. The slightest disorder in the kidneys brings about a corresponding disease in the reproductive organs. Dodd's Kidney Pills, by restoring the kidneys to their perfect condition, prevent and cure those fearful disorders peculiar to women. Pale young girls, worn-out mothers, suffering wives and women entering upon the Change of Life, your best friend is

Dodd's Kidney Pills

Life Funds

FOR INVESTMENT.

CANADA LIFE ASSURANCE CO.

ESTABLISHED 1847.

HON. GEO. A. COX, President.

Invested Funds over $24,000,000.00.

Annual Income over $3,000,000.00

Money to loan in large or small sums upon any terms of repayment at from 4 to 5½ per cent, interest

All kinds of Life Insurance and Annuity Contracts at the most favourable rates, consistent with Absolute Security.

For further information apply to

A. A. COX, Manager.

Company's Office—Hunter Street, Peterborough. Next Door to the Canadian Bank of Commerce.

PORTER

There is no better tonic than good porter. CARLING'S PORTER has a reputation of over sixty years; and every bottle keeps up that good name.

CARLING LONDON

For Sale by E. BROWN & CO.

"CROSS CREEK" LEHIGH COAL

Still in the Lead

Also First-class Hardwood for sale at

Fitzgerald's

Brock Street. Phone 111.

He Keeps Paintings In Order.

There lives in Oakford street a German whose business is rather odd and at the same time from a financial viewpoint rather dangerous. It consists in the care of paintings, and the man goes from house to house among the galleries of the fifteen or twenty Philadelphia millionaires who collect pictures, having the canvases up, varnishing them, cleaning their frames and polishing their glasses.

The work is dangerous because the paintings are often hung high and are often heavy, and nothing would be easier than to make holes or tears in them that would pretty nearly break their owners' hearts. These mishaps, however, the careful German has avoided all his life. Hence his employers have confidence in him, and without any terror or faintness they can see him take down from a wall a one hundred and twenty-five thousand dollar Botticelli, a thirty-five thousand dollar Corot or a seventeen thousand five hundred dollar Meissonnier.

Hunting With Trained Wolves.

Bert Decker, a young sportsman of Tuscola, Ill., has succeeded in taming two wolves, and they are very valuable as hunters. He captured them when young, raised them as "kittens," and now, though as large as shepherd dogs, they are quite tame and playful. Decker says the wolves can outrun dogs on the hunt and are very long winded. The wolf's favorite way of catching a rabbit is to run alongside of him, put its nose underneath Mr. Cottontail and throw him ten or twelve feet in the air, catching him in its mouth as he falls. The wolves always return to their master when called. Decker's success has caused other sportsmen to undertake the training of wolves to supplant dogs in hunting, and it is probable that wolves will find a place in future kennels.

Frost as a Mechanical Power.

A somewhat remarkable quarrying feat was accomplished at Aberdeen, Scotland, the past winter. A large stone had been drilled ready for splitting, when the thought struck the foreman that nature might aid in the object to be attained, the idea being suggested by the severe frost which prevailed. Water was poured into each of the drill holes, and, it being Saturday afternoon, work was suspended until Monday morning, when it was found that the block of granite had completely burst open. An idea of the immense power of the frost will be gathered when it is stated that the stone thus detached measured 12 feet by 5 feet and had a weight of about six tons.

The Life Saving Stations.

Since the organization of the service in 1871 $146,000,000 worth of property has been saved, 93,792 people rescued and 15,900 succored and 12,633 vessels reached and aided. The service was organized by General Sumner J. Kimball, its present chief, who from the first made fitness and merit his rule in appointing men. This accounts for the superb personnel of the service today. The only qualifications are American citizenship, ability to read and write, skill in swimming and handling boats. Most of the men are fishermen—strong and hardy from boyhood.

The Agony of Sleeplessness.

Did you ever pass a single night in wakeful misery, tossing and rolling in bed, trying in vain to sleep and longfor morning to come? Can you imagine the torture of spending night after night in this way, each succeeding night growing worse and worse? This is the most dreadful symptoms of Nervous Exhaustion and Debility. You can be gradually and thoroughly cured of Sleeplessness by the upbuilding influence of Dr. Chase's Nerve Food. It cures in nature's way, by creating new nerve cells and restoring lost vitality.

Lack of Clothing In Uganda.

A lack of clothing was and probably still is the most salient characteristic of the Wa-Kavirondo. "I am afraid you will find them very naked!" said a missionary to me on the borders of their country, and so we did; nothing could have been nakeder. From their walled villages they issued in swarms and crowded round the tents to gaze upon us, monsieur, madame and bebe, without a rag to their names nor a clout between them, unless indeed a bead necklace or a hippopotamus tooth stuck behind the ear could be accounted clothing. An airy, buoyant folk, verily, and to missionary eyes a sad contrast to the semicivilized Waganda, with their greasy draperies of bark cloth.—Cornhill.

Madagascar's Two Climates.

The island of Madagascar has two distinct climates, two classes of natives and two classes of fauna and flora. The island is about the size of France. Along the coast it is tropical and malarious, and the natives are darker than in the interior. The interior is a high tableland and mountainous. There the climate is cooler and the natives smaller and lighter in color than on the coast. But in the interior they are more intelligent, and they rule the island.

The Root of the Trouble.

It surprises some people when you tell them that tthair nervous trouble is caused by a defective liver. Liver trouble causes constipation. Next comes dyspepsia, then impure blood, with heavy strain, and the result is nerve trouble. Merrill's System Tonic is a positive cure for liver trouble and constipation, and in this way removes the cause of other ills. 50 cents per bottle at Ormond and Walsh's drug store.

THAT CHAPTER.

A Chapter on Scott's Emulsion often holds a prominent position in the histories of weak children.

The gist of that chapter usually reads like this:

"Child weak and thin—began with small doses of Scott's Emulsion three times a day—after a week appetite improved—soon a little stronger—child more lively—weighs more".

And so it goes till the child is reported well and strong.

Send for Free Sample.

SCOTT & BOWNE, Chemists, Toronto.

Diamond Hall of Canada.

Established in the year 1854, our business has experienced a steady advancement until the present day.

Our stock of Diamonds, Fine Jewelry and Silverware is universally conceded to be the largest in Canada, and our reputation for fair treatment of our patrons is such as to command confidence.

Our handsomely illustrated catalogue will bring you in touch with our present stock and a copy of this will be cheerfully forwarded you upon application.

RYRIE BROS.,

Yonge and Adelaide Sts., TORONTO.

We prepay charges and refund money if desired.

EDUCATION OF THE PARROT.

To teach a parrot to talk it is never necessary to place the poor bird in a darkened room or to starve him. Common sense would suggest that he should be made as happy as possible in his surroundings. Give him good food—hemp, maize, oats, biscuit. As a slice of fruit is always beneficial, a bit of apple, of pear, of banana or of carrot will do very well. Also see that your pet has pure drinking water, a large cage, some soft wood to gnaw, with plenty of coarse grit on the floor of the cage, for he needs the small stones to aid his digestion. A parrot in those comfortable circumstances may then be left alone in a room while his teacher conceals himself in another. The teacher, who should be heard, but not seen, should repeat, with infinite patience, over and over again the word or words he wishes his pet to learn. The female parrots do not talk—the female of the song birds, it should be remembered, is not a singer—so that efforts of education in that line are quite thrown away.

Cicero.

Cardinal Newman was a master in the art of writing English. In one of his published letters he expressed the following opinion:

"As to patterns for imitation, the only master of style I ever had is Cicero. I think I owe a great deal to him and, so far as I know, to no one else."

Bishop Wordsworth of St. Andrews, another masterly writer of English, says in his autobiography:

"So far as I have derived benefit from any one in the matter of composition it has been from Cicero. I do not underrate the advantage of a combined study of authors such as Addison, Swift, Bolingbroke, Johnson, Burke, Hume, Gibbon, Macaulay and, I may add, Horace Walpole, but I must repeat that I believe I got more good, not only in writing Latin, but for writing English, from reading Cicero and learning him by heart than from any other source."

Long Flight of the Humming Bird.

That it may have the entire field to itself and escape the keen competition of hosts of tropical relatives for the nectar and minute insects in the deep tubed brilliant flowers that please him best that jeweled atom, the ruby throated humming bird, sole representative of his family east of the Mississippi, travels from Central America or beyond to Labrador and back again every summer of its incessantly active little life. Think what the journey from Yucatan even to New England must mean for a creature so tiny that its outstretched wings measure barely two inches across! It is the smallest bird we have. Wherein lodges the force that propels it through the sky at a speed and a height which take it instantly beyond the range of human vision?—Ladies' Home Journal.

His Mission.

First Tourist—Um—er—did you come to Florida for your health?

Second Same—Naw, I fetched that with me. I came down here to shoot a nallygator.

Keeping down expenses and keeping up her faith in her husband are what make a married woman lead a strenuous life.

The Flaws in the Rose.

When a garden first becomes a (not) possibility, most people turn at once to the thought of roses. Now, roses have no place in landscape gardening. As a rule they do not belong in the front yard. This may sound shocking and heretical, but it is true at least so far as the common double flowered roses are concerned. The place for roses is in the flower garden, and the place for the flower garden is in the rear or off at one side by itself. Roses have too many fiscet enemies. Their foliage is always being destroyed. For the ordinary person it is not worth while to spray them.

Probably half the plants of all kinds sold in America by nurserymen are roses. Everybody loves roses, but in practice no one takes good care of them except the rose specialist. Personally I prefer peonies to roses for my garden. They have larger flowers which last longer than roses. They make a more compact and shapely bush, have an abundance of rich, dark green foliage, come into bearing earlier, are hardier and longer lived than most roses, and they are remarkably free from insects and disease. All they lack is poetry, perfume, thorns and buds.

But I shall not quarrel with any one who prefers roses. If you really want roses, you would better have them even if you fail.

What is Life to You.

If you are a victim of piles, as one person in every four is, you suffer keenly from one of the most torturing ailments known to man, and may well wonder if life is really worth living. Certain relief and ultimate cure is awaiting you by means of Dr. Chase's Ointment. It has never failed to cure piles. Painlessly and naturally it allays the inflammation, heals the ulcers and thoroughly cures this wretched disease.

A Troublesome Trio.

"The most troublesome member of my flock," said the parson, "is a young woman who wants a husband."

"My most troublesome client," said the lawyer "is a middle aged woman who wants a divorce."

"The most troublesome patient I have," said the physician, "is a spinster of uncertain age who doesn't know what she wants."

The Part He Played.

Mr. Stalate—So your sister keeps you well supplied with pocket money, does she?

Tommy—Yes.

Stalate—I presume you have to render some little equivalent?

Tommy (yawning)—Oh, yes; I have to come in and yawn when visitors are staying too late.

Useless Expense.

Drug Clerk—We don't happen to have the drugs named in this prescription, but we have others just as good.

Customer—I suppose that's all right; but what a fool I was to pay the doctor $2 for that prescription! That's what bothers me.

The Reason Why.

"The baby at your house is awfully small for its age."

"Yes, but my mistress insists on bringing it up on condensed milk."—Meggendorfers Blatter.

ABSOLUTE SECURITY.

Genuine

Carter's Little Liver Pills.

Must Bear Signature of

Brent Good

See Fac-Simile Wrapper Below.

Very small and as easy to take as sugar.

CARTER'S LITTLE LIVER PILLS. FOR HEADACHE. FOR DIZZINESS. FOR BILIOUSNESS. FOR TORPID LIVER. FOR CONSTIPATION. FOR SALLOW SKIN. FOR THE COMPLEXION

Price 25 Cents. Purely Vegetable.

CURE SICK HEADACHE.

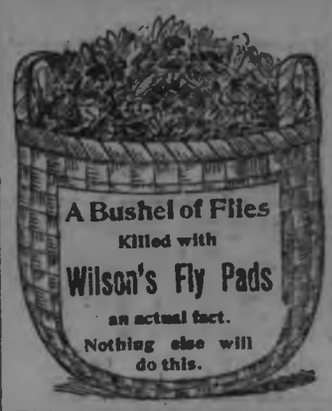

Liquor License Act.

Information of any infraction of the Liquor License Act within the West Riding, Peterborough, forwarded to me at Peterborough with the bona fide name and address of the sender will be treated with confidence and acted upon promptly.

GEORGE COCHRANE
License Inspector West Peterborough

WE TELL YOU HONESTLY

There's no Japan Tea grown can compare with

"SALADA"

Ceylon GREEN Tea—one single trial, will prove the truth of this statement. It is sold in the same form as the celebrated "Salada" black tea, in sealed lead packets only, at 25c and 40c per lb. By all grocers.

PARLOUR FURNITURE

IS NOT BOUGHT by everybody every day, and is, therefore, harder to select than most other goods. We try to make BUYING EASY at our store by keeping a large stock of Parlour Suites in carefully selected designs of both frames and coverings.

3 Piece Suites from $20 up.

5 Piece Suites from $25 up.

All our own make. Materials and workmanship guaranteed. Intending purchasers cheerfully shown through our stock.

Upholstering repair work promptly attended to.

E. B. CLEGG & Co.

Furniture and Undertaking.

SOME ITEMS OF BUSINESS —OF THE— LIFE ASSURANCE COMPANIES OF CANADA

Compiled from the Preliminary Report of the Government Superintendent of Insurance for 1901.

COMPANIES.	Amt. of Policies new and taken up.	Premiums for Year.	Increase of Assurance in Force over 1900.
Sun Life of Canada	**$10,834,298**	**$2,577,187**	**$4,435,286**
Canada Life	7,078,356	2,476,251	3,169,565
Confederation	2,619,697	1,051,319	818,085
Mutual of Canada	3,758,452	1,021,869	2,201,505
Manufacturers' Life	3,415,089	923,193	*11,833,145
North American Life	5,021,413	922,935	2,483,992
Federal	2,282,504	428,206	845,496
Great West	2,954,170	419,761	1,549,550
Imperial Life	2,917,778	308,030	1,392,306
London Life	1,643,053	271,727	3,203,242
Excelsior	982,100	139,382	444,453
Dominion Life	841,090	120,698	554,292
Home Life	575,958	94,803	167,097
Royal Victoria	1,008,655	91,890	612,425
National Life	1,241,495	80,058	780,147
Northern Life	1,191,925	75,929	708,365
Continental Life	1,024,465	53,300	
Crown Life	221,500	5,435	†221,500

*By the Amalgamation of the Temperance and General Life Assurance Co., with the Manufacturers' Life, the latter has gained $9,928,385 of assurance in force.
†Net amount in force, not in business in 1900.

R. U. INSURED.

IF NOT, CALL AT 433 GEORGE STREET AND SECURE THE PROTECTION WHICH YOU REQUIRE IN AN INSURANCE POLICY.

OLD AND RELIABLE COMPANIES REPRESENTED

LOWEST RATES AND LIBERAL SETTLEMENTS.

1902 CALENDARS FOR EVERYBODY

DAVIS, THOMPSON & CO.

General Insurance Agency,

433 GEORGE STREET - - - - 'PHONE 40

Place Your Orders for the

WHITE LABEL

MANUFACTURED BY

THE Dominion Brewery Co. LIMITED

It is a pure extract of Malt and hops and in quality cannot be excelled by any other brand on the market. Is always in condition and ready for use.

For sale by F. J. R. Mitchell, Alex. Elliott, and W. Collins, Ashburnham

EVERYTHING UP-TO-DATE.

The J. C. Turnbull Co.

363-365 George AND 160 Simcoe Sts. PHONE 200.

DAINTY SHIRT WAISTS.

A large shipment of Beautiful Shirt Waists in Lawns, India Linens and Organdies just received. Styles were never so pretty. Here are a few representative values :

WHITE LAWN BLOUSE with embroidery insertion front, two clusters of tucks in the back. Price **$1.00.**

COLOURED BATISTE BLOUSE in linen and black tucked and hemstitched, open back. Price **$1.25.**

WHITE LAWN BLOUSE with rows of fine lace insertion back and front, tucked collar, new sleeves and cuffs, at **$1.50.**

WHITE BLOUSE of fine white lawn with tucked V shaped yoke, buttoned back, tucked collar, at **$2.00.**

ORGANDIE BLOUSE with allover embroidery, front in linen or black, open back, new sleeves and cuff. Price **3.00.**

WHITE ORGANDIE BLOUSE with allover embroidery front, buttoned back, tucked collar with embroidery protector at **$3.00.**

LADIES' PARASOLS

Our showing of Ladies' Parasols now includes a number of recent creations that are very distinctive. Below are a few of the values we are showing. Look over the list. They are bargains :

BLACK PARASOLS with mercerized cover, 23 inch frame, good range of handles, at **$1.00.**

BLACK PARASOLS with silk and linen top, 22 inch frame, 25 different styles of handles. Price **$1.50.**

LADIES' UMBRELLAS with De Chene silk top, 25 inch frame, steel rod, nobby handles, at **$2.50.**

FANCY PARASOLS with striped mercerized Madras covers in blue and white, pink and white, gray and white, and black and white. Price **$1.25.**

FANCY PARASOLS with silk top, in turquoise and white, navy and white, pink and white striped, at **$3** to **$3.50.**

CHILDREN'S SUNSHADES in all colours and sizes, at **25c, 40c** and **50c** each.

GIRLS WHO LOVE

Pretty Rings should see this fine line at "Diamond Hall." Rings are Frost's pet line. The greatest care is taken in selecting only the best kinds and every ring Frost sells is warranted.

FROST'S

Jewellers and Opticians

PETERBOROUGH.

THE STORY OF MEYERS' CAVE.

Peterborough People Were Vitally Interested at One Time.

AN OLD INDIAN LEGEND.

Untold Wealth Supposed to Exist in This Mythical Cave—Rivals King Solomon's Mines.

Mr. E. B. Fraleck, judge of the County Court of the County of Hastings, is not only well versed in the law and the duties of a judge, but he is also an accomplished woodsman and hunter. His duties have taken him for several years into the deepest of the woods of Hastings and the adjoining counties, and while on those trips he made many interesting observations which he chronicled in a series of articles written to Forest and Stream, of New York. One of them is printed below, and is an interesting story of a mythical treasure cave, the legend of which is known to many in Ontario and Quebec, and in which a great many Peterborough people were vitally interested a short decade ago.

THE HIDDEN CAVE.

Leaving Toronto by morning C.P.R. train east you will arrive at Kaladar Station, a few miles beyond Tweed, about 3 o'clock p.m., and thence thirteen miles by stage to Cloyne, in early evening. This place is noted more from what it is not than for what it is or might be. Its negative qualities predominate. Unlike most villages, it has no past and, in prospect, no future prosperity. A tavern, two or three stores and a blacksmith shop, with a few dwelling houses without paint scattered along about a mile of sandy, dusty road, comprise the place. On the east side is the County of Frontenac, and on the west the County of Addington.

The soil is a coarse, barren sand, and plants and crops look pinched and starved, even in a year of exuberant growth in other localities, and farmers do not prosper. It is, however, the entrepot to the great lumber region beyond, being only three miles from the depot of a large lumber company at the foot of the Great Massinau. It is the centre of a lacustrine district swarming with lake and brook trout, and in the fall of the year is the starting point of numerous hunting parties for the forests beyond. The Perry road runs northerly along the Massinau Lake. Deserted homes here and there denote the failure of some settler who, after years of toil in clearing the pine lands and rearing substantial buildings, has left in disgust for a more genial locality and a more generous soil. About seven miles from Cloyne the traveller obtains a fair view of the Massinau, a fine sheet of water ten miles long, running in a southwesterly direction. Here he stands upon the height of land. The waters of this lake flow to the south and east. Over and behind the big rock lie Dyer Lake and Buck Lake. To the south of them, Little Buck Lake, Marble Lake, Massinogon and Long Lake (Massinogon seven miles and Long Lake twenty miles long.) To the east there is Campbell Lake and McClintoc Lake, and to the north of McClintoc the Brule Lakes, which empty into the Madawaska. To the south and west the waters of Loon Lake find their way to the Bay of Quinte, while to the north and west the West-la-ma-coon runs to York River, a tributary of the Madawaska. This is a land of forest, lake and stream—a sportsman's paradise. Here the scenery is worthy of our artist's pencil. From Tapping Mountain, which rises about 900 feet from the waters of the lake, looking westward, the illimitable green rises billow upon billow clear across the Counties of Addington and Hastings, a distance of about fifty miles, while to the north and east the mountains around the Brule Lakes and the Madawaska break the horizon, or upon a clear day over the waters of the lake in the upper regions of the air the empyreal realm of the eagle, that majestic bird, perhaps, may be seen extending its immense wings and wheeling slowly and majestically to and fro, seemingly without exerting a muscle or fluttering a feather, but moving by mere volition and sailing on the bosom of the air as a ship upon the ocean. Directly in front of you to the east rises the famous rock of the Massinau. This rock is apparently the half of a high mountain split in two by some terrestrial convulsion ages ago, the west half having disappeared, leaving the east half a sheer precipice, rising perpendicularly from the waters of the lake hundreds of feet and extending north and south about a mile and a half. In the clear atmosphere objects at a distance seem surprisingly near. When on the lake you imagine you are only a half-mile or so from the rock, and are disgusted when told you have to row two or three miles to get to it.

INDIANS REVERED IT.

Whether from its echoes or from its gruesome appearance while passing underneath in a boat, this rock inspired the Indians with reverential awe. Forty or fifty years ago paintings could be seen—Indian hieroglyphics—but are now obliterated by the action of the water and frosts. A curious legend is connected with this rock, and one which invested it with more than local interest. Like the buried treasures of Captain Kidd and similar chestnuts which used to interest the past generation, it was currently believed that a cave surpassingly rich in native silver existed within its adamantine bosom. Wondrous stories were told, and currently believed, how the walls were studded with pure silver. Stalactites of the solid metal hung from the roof, while all around was scattered wealth equal to a king's ransom. Here was a veritable "King Solomon's Mines," without the [illegible] to close the stone door upon the intruder. Like all other such fables, the truth of its existence lay in the impossibility of finding it. Its locality was known to the chief medicine man of the tribe, and the secret had been handed down from generation to generation and sacredly kept. The Indians said it was the abode of the Great Spirit, and no one (but the medicine man) dare enter, for he could not come out alive. The breath (poisonous gases) of the Great Spirit would cause him to die.

AN EARLY SETTLER.

The name of Meyers is so closely connected with this cave that its history would not be complete without a word or two about those people.

Settled in early times on the shores of the Bay of Quinte near Trenton, the Meyerses were a hardy and numerous family with an inclination to hunt as thoroughly ingrained as that propensity was possessed by an Indian.

A Meyers was as adept as an Indian in following a trail or tracking a deer or a bear, and as expert at trapping and all manner of woodcraft. Without a compass, no tract was too lonely for him to explore, no forest jungle too dense or too vast for him to penetrate. The management of the camp was second nature to him, and the trackless forest was as plain and open as the alleys and streets to the dwellers in the cities. He loved the forest and its associations. To him the singing of the pines was sweet music, trees and rocks his companions. He was a true son of nature and in touch with her ever-changing mood.

A rifle—flintlock of course — powder horn, a few patches and bullets with hatchet and knife, composed his hunting outfit, while a blanket, pannikin, a few pounds of pork and flour, a little salt and tea, by way of luxury, and the ever-present flint, steel and tinder box, completed his kit. Thus equipped for the woods, he would start out. No matter wherever night overtook him, with a wigwam of evergreens and a bed of the same material on top of the snow, and a fire at the root of a large tree, rock or log, which would retain the heat, and refract it back into his snug quarters, he would enjoy his night's rest with the ease of a commercial traveller in a palace hotel, and with a sound and refreshing sleep which downy pillows and spring mattresses fail to bring. While deer roamed around his own fields and fallow, his favourite hunting grounds were on the streams tributary to the Moira, about twenty miles north of where Tweed is now situated. Here deer were as plentiful as sheep in a farm yard, and still continue to be very numerous to this day.

At the earliest snow the Meyerses repaired to this favourite hunting ground, where they built a rude cabin as a sort of depot for their hunting excursions and remained until about the latter end of January. Some of their sons, now old, gray-headed men, still tell of accompanying their father in their annual hunt, and of the sleigh loads of deer and the bales of furs garnered in during their sylvan harvest. These were the happy days of muzzle loaders and of plenteous game, with no statute to limit the season or prescribe the number. From this place proceeding a short distance to the north and east through what is now known as the Township of Anglesea, they would find themselves near the large waters of Loon Lake, which lie only a mile and a half from those of the Massinau.

By placing a canoe in the waters at Corbyville, four miles from the mouth of the Moira, Loon Lake may be easily reached, there being only one short portage to be overcome. These waters being of easy access to the voyageur, the Meyerses and their friends became acquainted with them long before any settlement was dreamed of and years before the lumberman's axe resounded throughout the woods.

LEAVE SECRET TO FRIEND.

About eighty years ago John Meyers, the veritable Nimrod of the family, hunted in the locality. Every fall he repaired to this locality and hunted weeks and months with the Indians. Whether by joining or becoming one of the tribe, and going through the initiation prescribed for becoming a medicine man, or by influence over the chief, he gained access to the cave, and from his description it surpassed in richness everything said or imagined about it. But like all other stories of this kind, something happens to keep them on foot. Meyers on his journey back was overtaken by a storm on the lake, his canoe was upset and he lost his gun and effects, and the specimens of silver went along with the rest. Not long after his return home he was taken sick and never recovered. Before he died, however, he left as a legacy the important secret of the cave, and to a trusty friend gave directions, which were written down on paper, as to the locality. Whether from the bungling or careless manner in which the precious information was written down, or from the feeble and clouded state of Meyers' mind, weakened by disease, the description was as ambiguous as the answers of the Delphic oracle.

The story of Meyers' discovery was soon widely circulated. Many were the searchers after the hidden treasure and among the rest were Meyers' confidantes, who, to the pleasures of expectation added the exultation of absolute certainty. But all their explorations were in vain, the Great Spirit was not generous; they might as well have searched for the amphitheatre in the Kaats-kills, where Rip Van Winkle played nine pins with the crew of Hendrik Hudson. As the search began to become fruitless those who possessed the precious document became generous and its contents were imparted to others. The writing stated that the cave was situated about half a mile from the "mouth" of the lake. Learned arguments took place as to what was the mouth of the lake. Some held that the mouth was where the waters of the lake flowed into the Mississippi, while others contended that it was where the waters received those of the river at its head. The story of Meyers' cave gradually died away into fable, to be revived from time to time as the fluctuations of mining interests increased or waned from time to time in that locality.

Pleasant Cure for Weak Lungs.

The best remedy for sore, weak lungs; is the soothing vapor of Catarrhozone which traverses every air cell and passage of the breathing organs. It treats remote parts that cough mixtures and sprays can't approach, and kills thousands of germs at every breath. Catarrozone drives away pain, congestion and inflammation; it makes breathing easy and regular, and exerts a marvelous influence on Coughs, Colds, Sore Throat, Bronchitis, Catarrh, Deafness, and Lung Trouble. Catarrhozone cures at once, is delightful to inhale, and simple to use. Price $1.00; small size 25c. Druggists, or Polson & Co., Kingston, Ont.

Dr. Hamilton's Pills cure constipation.

Handy Way to Clean Carpets.

Lots of people are using the "Enterprise" Carpet Cleaner, and praising its virtues. Carpets can be cleaned on the floor, and all stains, grease spots, etc., removed without lifting the carpet. Sold only at Ormond & Walsh's drug store, in 10c

WOOD FAMINE AT AN END.

The wood famine which has prevailed in town recently, came to an end on the receipt of two scows of hardwood, both green and dry, by J. E. A. Fitzgerald.

SKILLED DENTISTRY

You'll be glad to have artificial teeth that look like your own real ones. The kind we make do, and here are our prices :

Sets of Teeth, Best, ...	$7.00
Sets of Teeth, Good, ...	6.00
Gold Crowns, 22k.	5.00
Silver Fittings, ...	.50
Gold Fillings, ...	1.00 up.
Extracting, painless, ...	.25

WILL S. HALL, L.D.S., D.D.S.

Rooms 2 and 3 Over China Hall.

Office Hours—8 a.m.—6 p.m. 7—9 p.m.

D. N. CARMICHAEL

M. D., C. M., L. R. C. P.

Special attention given to Diseases of Women and Surgery.

OFFICE AND RESIDENCE—Corner of Brock and Water streets, Peterborough. Telephone 188

$50,000 TO LOAN

In First Class Real Estate Securities at lowest rates of interest. Apply to

JOHN HAGGART,

AUCTIONEER

LIQUOR LICENSE ACT.

Information of any infraction of the Liquor License Act within the East Riding of Peterborough, forwarded to me at Warsaw, with the bona fide name and address of the sender, will be treated with confidence and acted upon promptly.

J. J. CROWE,

License Inspector, East Peterborough

If you have lost that

ELECTION HAT

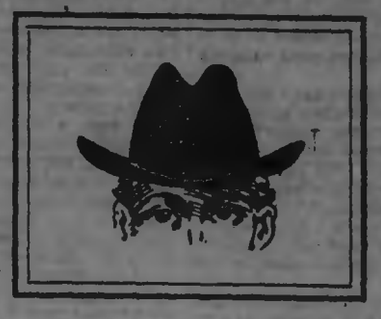

BARRIE

Has the Best. That is what you bet : : :

"WINNERS."

SEE YOU GET IT THERE.

BARRIE'S

ROUTLEY'S STORE NEWS

HEIGHT OF WALL PAPER SEASON.

Our Wall Paper Department has been thronged for the past week with busy people, choosing from our immense stock. The maker's season is ended. He's laying plans for fall. We found one who had a quantity which we secured at less than half—all this season's goods. As an example of how cheap we will sell, read this offer :—

FREE TO ALL!

1,600 Rolls Ingrain Papers, any desired colourings in Blue, Greens—in fact any shade made, 30 inches wide. Our price will be :—Buy enough border at regular prices any place, to do your hall or room, and we will furnish the paper free.

Ingrain Borders, per yard..... 15c

FRIDAY AND SATURDAY OFFERING.

130 Chamber Sets, 10 pieces, floral decoration, nicely tinted in colours, Pink, Green and Yellow, regular $3.75, Friday and Saturday..... 2.99

65 Dinner Sets, assorted colourings, 97 pieces, consisting of 12 soup, tea and Dinner Plates and Bread and Butter Plates, 12 Fruits, 12 Cups and Saucers, 2 Platters, 1 Gravy, 2 Vegetable Dishes, 1 Sugar and Cream Bowl, 1 Tea Pot, regular $7.50, for Friday and Saturday..... 4.98

50 Black Jet Tea Pots, decorated in colours, clearing at..... 15c

Crockery of all kinds, Cutlery of all kinds, Plated Ware in great variety.

Our advertising appeals to you. We offer nothing but up-to-date Goods at half what you will be asked elsewhere for the same goods. Take note of this. We lead in good goods at low prices. Others follow us at

ROUTLEY'S

370 George Street. Peterborough. 202-204 Queen Street West, Toronto.

Telephone 246.

EVERY DAY HAS ITS NEEDS

If it's GROCERIES you are in need of to-day, we have them, as we are always anticipating your wants.

We can furnish you in any quantity, from one pound to a barrel—from one can to a case.

Just to be sure you will have every needed thing for Victoria Day, we have received a fine shipment of FANCY GROCERIES. If you need any little dainty, or solid staple, for home or holidaying, give us your order early.

We also keep "just what the doctor orders."

HENRY & CO.

Family Grocers and Wine Merchants, Opposite the Opera House, George Street.

DR. J. H. EASTWOOD

Has removed his office from Brock street to 467 Water street, opposite Court House Park. 69dlw

HATTON & BRADBURN.

Offices, 397 1-2 George Street.

Barristers, Solicitors, Notaries Public

G. W. HATTON G. E. BRADBURN

The Daily Examiner.

VOL. XXXII, NO. 125. PETERBOROUGH, FRIDAY MAY 30 1902. PRICE TWO CENTS

PROBS.—Moderate to fresh, variable winds; a few scattered showers or thunder storms, but for the most part fair. Saturday—Fair.

Robert Fair & Co.

THE GOLDEN LION, PETERBOROUGH.

THE WHITE SALE

ITS SUCCESS PROVES ANEW

THE POWER OF FAIR'S STORE.

A Sale that grows like a snowball as it rolls. The crowds that have been buying constitute the most eloquent testimony in behalf of our White Sale's exceptional advantages. Prices are powerfully tempting. Plenty of extra sales-people. Quantities are satisfying—styles are superior.

In conjunction with the White Sale we offer at Special Prices the following additional summer Fabrics and Garments.

LINEN NOVELTIES FOR SUMMER GOWNS.

Grass Linens, Shear Linens, Zephyr Stripe Linens, French Shear Linens, with Valencienne and Dresden silk insertions, Linen Appliques, and lace to match each material.

UNCRUSHABLE SILK GRENADINES.

Hair Checks, Stripes, Small Invisible Checks and Floral Effects, in fine silk and wool fabrics.

READY MADE SUMMER DRESSES

Made from Printed Percales, Lawns, Dimities, Muslins, Organdies and Linens, at $3.00, $3.50, $4.75 up to $10.00, for Shirt Waist and Skirt.

WALKING SKIRTS, OUTING WRAPS, NEWEST MILLINERY.

Attention is directed to our display of fine Linen Fabrics in our South Window.

THE FAIR STORE—383 George Street

LOST.

LOST.—THIS MORNING, ON WATER Street, between No. 553 and the Post Office, a parcel containing a Linen Centre Piece. Finder kindly leave at this office. 1d.

WANTED.

WANTED.—GOOD GENERAL SERVANT —highest wages paid. Apply at Examiner office. d121

WANTED.—TO PURCHASE, A SECOND-hand steam Yacht, with about 24 foot keel. Send full particulars. Address "Yacht," Drawer "D," Peterborough, Ont. d98tf

ACTIVE AGENTS WANTED FOR "THE World on Fire," by Murat Halstead. Burning mountains in American Indies explode, destroying cities full of people. Startling history of appalling phenomena, threatening the Globe. 600 big illustrated pages, only $1.50. Highest endorsements. Biggest profits, guaranteed. Agents clearing clearing from $3 to $25 daily. Outfit free. Enclose ten cents for postage. The Dominion Company, Dept. L., Chicago. 30d118

50 LABOURERS WANTED

For Out of Town Work.

Wages from $1.75 to $2.75 per day. Board $4 per week. Cost of transportation $10. Do not be idle in town when you can be working out of it.

INTERNATIONAL CORRESPONDENCE EMPLOYMENT ASSOCIATION.

LOCAL BRANCH—436 GEORGE STREET

Phone No. 16.

WANTED.

Rail Road Ties and Cedar Poles.

Standard Railroad Ties and 30 foot Cedar Trolley Poles. Address giving description and prices. F. O. B. Cars, Peterborough, Ontario.

JOHN CAMPBELL

P. O. Box 333, Peterborough.

Dwelling For Sale.

No. 773 Water street, at present under rental. Two storeys, 21x24, addition two storeys, 15x17, kitchen 11x30 1-2, stables, sheds and outbuildings. Heated by furnace. Electric light, bath, closet, etc. Possession given as arranged. Apply to W H. Hill, 159 Hunter street. 1mdw

ALL KINDS OF

HOUSE, STORE and OFFICE FITTINGS

made and fitted. Dry lumber of all kinds kept in stock. Workshop over R. Ullakscale's factory. P.O. Box 86.

ED. COURTNEY.

FOR SALE.

$1300.00 will buy a Two Storey Brick House, in good locality. Terms to suit purchaser. Apply to

H O. STABLER, 804 George St

FOR SALE OR TO RENT.

FOR SALE. — TWO STOREY BRICK House, seven rooms and hall, 193 Smith street. Apply at above address. 5d130

FURNISHED COTTAGE TO RENT, AT Chemong. Apply at this office 2aw102

A GENUINE BARGAIN.—THE UNDERsigned has a fine Lady's and a Gentleman's Bicycle, for sale at a bargain. These wheels are bran new —never having been used. Call and see them. Apply to C. Wilhelmy, at the City Hotel. 5d118

FOR SALE IN ASHBURNHAM. — A store, formerly occupied as a butcher shop, as well as a cottage adjoining, on Mark street. This property is centrally located, and convenient, and is a good investment. Also for sale an excellent lot on Mark street, in block or in lots. Apply to Peter Glover, Ashburnham. dwtf.

FOR SALE—THAT DESIRABLE PROperty on the corner of McDonel and Aylmer streets, at present occupied by the owner, is offerd for sale. It has a frontage of 154 feet on Aylmer street by 114 feet deep, and is one of the best building sites in Peterborough. For particulars, apply to F. J. R. Mitchell, on the premises, or at his store, 141 Hunter street. d102

ROOMS TO RENT.

Rooms in Canadian Bank of Commerce building, recently occupied by late R. C. McHarrie. Heated, and all modern conveniences. Apply to Toronto Savings and Loan Company. d81

Look

And see our prices before you buy. We have houses from $300 to $6,000 in all parts of the town. Also farms, all sizes and prices. One good grocery business for sale. See us before you buy anything.

A. BROWN & CO. Real Estate and employment Agents, 1 Hunter St., ground floo

Telephone 138.

Cake and Cakes

That please the eye and taste good, are made of the purest materials and by expert bakers at LANE & CO'S Model Bakery and Restaurant.

We demonstrate these facts in our Bake Shop every day, and are kept busy all the time.

We make Lady Fingers, Macaroons, Fancy Cakes of various kind—Angel Cake, Pound and Raised Loaf Cakes, Birthday, Anniversary and Wedding Cakes, plain or ornamental, in any design you wish.

LANE & CO.

Model Restaurant, Bakery and Confectionery.

HATTON & BRADBURN.

Office, 397 1-2 George Street.

Barristers, Solicitors, Notaries Public

G. W. HATTON G. H. BRADBURN

WEDDING PRESENTS

We have the kind that are useful, durable and ornamental. See our line of best quality Silverware in

BERRY DISHES
CAKE BASKETS
TEA SETS
PIE KNIVES
BERRY SPOONS

and other articles too numerous to mention.

Quality the Very Best.
Prices at Rock Bottom.

WEDDING PRESENTS

Schneider's

Reliable Watchmakers and Jewellers, 391 George St.

ISN'T IT A FACT

—as the cross-examining lawyer would say—that you, on or about this season of the year, have a longing for a smart new Suit and an extra pair of Trousers?

Nothing else will go so far—to give you that rejuvenated feeling so indispensable to a live and energetic citizen of Peterborough.

We can make up to your order the highest class of imported and exclusive Suitings and Trouserings.

Laidlaw

DRAPER,

Opposite Oriental. Hunter Street

Western Rheumatic Powder and Blood Purifier

Has given wonderful satisfaction to persons suffering from Rheumatism, Sciatica, Lumbago, etc. Testimonials freely given.

30 Cents a Box

PREPARED ONLY BY

H. H. Edmison

DRUGGIST, Etc.,

390 George Street - - - - Phone 102

All Patent Medicines sold at best Cut-rate prices.

We'd Rather Miss Sales Than Miss Fits

SERGES

FOR THE SUMMER WEAR.

We make the assertion that our SERGE SUITS, for quality, material, finish and fit are extra value. We can suit the most fastidious young man.

The best shades and grades of Blue and Black Serge Goods to choose from.

Cut—tried on—finished, on the shortest possible notice.

PETE SIMONS & CO.

Peterborough's Popular Tailors

Next Tully's Drug Store.

THE ALLIN Ice Co'y

(Successors to the Point St. Charles Ice Company.)

DEALERS IN

Pure Sparkling Ice.

Office:—Aylmer Street. Phone No. 6

J. SUTCLIFFE & SONS

DIRECT ATTENTION TO A VERY SELECT COLLECTION OF "RAIN OR SHINE" UMBRELLAS FOR WOMEN AND MEN, COMPRISING A GREAT VARIETY OF STYLES IN POPULAR PRICED MEDIUM AND HIGHER GRADES. THE PUBLIC IS FURTHER INFORMED THAT THE NEW NON-RUSTABLE UMBRELLA RUNNER, THE NEATEST DEVICE OF ITS KIND, IS TO BE FOUND ON MOST EVERY PARASOL WE SHOW AT ONE DOLLAR AND OVER.

Dollar Umbrellas

at Sutcliffe's, have a bright, Black, ungreenable top. If it turns green, or shows strong signs of doing so in three months, bring it back and get another parasol. These parasols are equipped with steel rods, non-rustable umbrella runners, a saving on gloves and temper. These parasols are 23 inch, and dressed in the following handles which may be viewed in our window: Fancy Home Dresden, Gilt, Silver, Polka Dot Dresdens, assorted head and natural wood handles, a strong aggregation for only

ONE DOLLAR.

Women's Taffeta Umbrellas

with tight roll non-cutting taffeta covers on 23 inch frame, with fine horn and silver-tipped boxwood handles, worth $2.00 for

ONE DOLLAR FIFTY.

Self-Opening Umbrellas

Touch the button and it opens itself. A self-opening umbrella for women, full 23 inch, strongly made, unnoticably heavier, with a tight roll, non-cutting taffetta top, with select fancy horn, silver and gilt-tipped shepherd crooks and fancy natural handles. A capital $3.00 assortment of new up-to-date ideas that we can throw your way for

ONE SEVENTY FIVE.

Fine Quality Taffeta

Non-cutting. Experience tells us this. With new non-rustable umbrella runner. Some of the nattiest handles we have ever seen in green and blue knot and crook handles. Dresden and silver and gilt and silver. Worth $2.75, for

ONE NINETY EIGHT.

Pearl and Gilt Handles

Swell appearing, strong enduring, yet so neat and light. Light roll, non-cutting taffeta top that's bound to keep its colour. Not very many of them, but the few who get them may congratulate themselves. A $4.00 Umbrella for

TWO SEVENTY FIVE

Cheaper Parasols with steel rods at Fifty and Seventy-five Cents.

Fancy Sunshades

With much character and finished in good taste, made of all silk and silk and linen mixtures. Silks that look to be durable as well as smart. Colours, Rose, Gray, Royal and Navy Foulards, Blue Checks, Black, Whites, Blue and Whites and White and Red stripes—$3.00 and $4.00 lines for

DOLLAR NINETY EIGHT

White Sunshades

Of Gloria Silk with fancy silk border, worth $1.50, for

NINETY EIGHT CENTS

Frilled Sunshades

Of Gloria and Sateen Tops, some with fancy borders, $1 qualities for

SEVENTY FIVE CENTS

Men's Umbrellas

25 inch good non-greenable tops, steel rods with Natural and Black Congo and Blister handles, silver and gilt tipped, worth $1.25 to $1.40, for

NINETY-EIGHT CENTS

Self-Closing Umbrellas.

25 inch frame, good tops, steel rods splendid handles, a $3.25 line for

ONE SEVENTY-FIVE

An Early Visit Will Repay You.

TRUSTWORTHY DRY GOODS UNIFORMLY RIGHT PRICES.

PHOTOS FOR SPRING

Have your picture taken in your spring costume. Best work and newest ideas in Photography. Lowest prices on all work.

LENDRUM Only Ground Floor Studio—Charlotte St.

LIBERALS WIN ONTARIO AGAIN.

Mr. Ross' Government Sustained by a Working Majority.

LIBERALS 51—CONSERVATIVES 46

Manitoulin Is Still to Hear From—All the Ministers Returned by Handsome Majorities—Toronto, Hamilton, Ottawa and London All Elected Conservatives—Returns From New Ontario Incomplete.

Toronto, May 30.—Although complete returns were not in last night from every constituency, and in one case, Manitoulin, no figures at all came in, there seems no reason to doubt that the Government has been sustained by a slightly reduced majority. It went to the country with a majority of eleven, and the new Legislature, according to the figures at hand at the time of writing, will contain 51 Liberals and 46 Conservatives. This leaves Manitoulin out. If that supports the Government the majority of the Government will be six, a reduction of four from that with which it went to the country. Should Manitoulin go Conservative the Government's majority in the new Legislature will be four.

The Conservatives gained fourteen seats and the Liberals gained eleven. This includes the new constituencies in new Ontario. Of these the Government carried four and the Opposition two, Manitoulin not yet being heard from. These figures are, of course, subject to revision when the complete returns are received.

HON. G. W. ROSS.

Of the Liberals defeated the most prominent are the Liberal Whips, Mr. W. J. McKee, who went down in North Essex, and Dr. McKay, who was defeated in South Oxford. The loss of South Oxford came certainly as a surprise, it being the first time this constituency has gone Conservative since confederation. The loss of the seat in Ottawa was not unexpected, and Mr. Lumsden's disappearance from the House for the present is much to be regretted. Lieut.-Col. Leys' defeat in London was due doubtless to the three-cornered contest consequent on Mr. Daly, the Prohibitionist, taking part, the bulk of his 800 votes being probably drawn from the Liberal party. A similar cause probably contributed to Lieut.-Col. Mutrie's defeat in South Wellington. Mr. Pardee's defeat in West Lambton is a matter of regret.

A very satisfactory feature of the election is the return of all the Ministers by substantial majorities, that of the Premier in West Middlesex being the largest in his long career.

Among the notable wins by the Liberals were East Middlesex, Centre Simcoe, East Simcoe and North Wentworth.

Among the new Conservative members who will figure in the next Legislature are two old members, Dr. Willoughby, who wins back East Northumberland, for which he sat for several years before the last Legislature, and Mr. St. John, who also sat previously for West York.

Mayor Hendrie, Hamilton, will also no doubt take a promiaent place among the members of his party

The Conservative candidates were elected in South, North and West Toronto by the usual large majorities, but in East Toronto Mr. McBrady's vigorous run reduced the overwhelming normal Conservative majority by 50 per cent. Mr. Marter, the Independent candidate, made a good run in North Toronto, but Dr. Nesbitt secured an ample majority. It is noticeable that Toronto, Hamilton, Ottawa and London, the four largest cities in the Province, all went Conservative.

LIBERALS ELECTED.

Brant, N	Burt	145
Brant, S.	Preston	370
Brockville	Graham	400
Bruce, N.	Bowman	275
Bruce, S.	Truax	42
Durham, W.	Rickard	110
Essex, S.	Auld	562
Ft. Wm. & L. of W.	Cameron	237
Haldimand	Holmes	161
Grey, N.	McKay	10
Halton	Barber	16
Hastings, E.	Russell	100
Huron, E.	Hislop	350
Huron, W.	Cameron	61
Kent, E.	Lee	250
Kent, W.	Pardo	385
Kingston	Bense	157
Lambton, E.	Pettypiece	84
Lanark, N.	Caldwell	82
Lennox	Madole	2
Middlesex, E.	Routledge	40
Middlesex, N.	Taylor	50
Middlesex, W.	Ross	518
Monck	Harcourt	300
Muskoka	Bridgland	495
Nipissing, E.	James	300
Nipissing, W.	Michaud	130
Norfolk, S.	Charlton	135
Northumberland, W.	Clarke	208
Ontario, S.	Dryden	100
Oxford, N.	Pattullo	2,087
Parry Sound	Carr	144
Peel	Smith	135
Perth, S.	Stock	40
Peterboro, E.	Anderson	370
Peterboro, W.	Stratton	1,200
Pt. Arthur & R.R. Commee		194
Prescott	Evanturel	662
Prince Edward	Currie	109
Renfrew, N.	Munro	465
Renfrew, S.	Latchford	500
Russell	Guilbord	809
Simcoe, C.	Davidson	50
Simcoe, E.	Tudhope	200
Stormont	McCart	395
Welland	Gross	148
Wellington, E.	Gibson	500
Wentworth, N.	Thompson	32
Wentworth, S.	Dickenson	308
York, E.	Richardson	195
York, N.	Davis	184

Liberal to be heard from, 11.

Fort William, Perth S. (new), Pt. Arthur (new), Grey N., Middlesex E., Prince Edward, Nipissing E., Simcoe C. (new), Stormont, Nipissing W., Wentworth N.

...EP WHITNEY.

CONSERVATIVES ELECTED.

Kingston—Harty, L.		290
Lambton, East—Pettypiece, L.		40
Lambton, West—Pardee, L.		500
Lanark, South—Matheson, C.		797
Lanark, North—Caldwell, L.		181
Leeds—Beatty, C.		458
Lennox—Aylesworth, L.		46
Lincoln—Jessop, C.		353
London—Leys, L.		801
Middlesex, West—Ross, L.		151
Middlesex, East—Hodgins, C.		95
Middlesex, North—Taylor, L.		92
Monck—Harcourt, L.		328
Muskoka—Bridgeland, L.		74
Nipissing—Loughrin, L.		81
Norfolk, South—Charlton, L.		24
Norfolk, North—Carpenter, L.		250
Northumberland, East—Douglas, L.		412
Northumberland, West—Clarke, L.		134
Ontario, North—Hoyle, C.		431
Ontario, South—Calder, C.		96
Ottawa (1)—Lumsden, L.		145
Ottawa (2)—Powell, C.		9
Oxford, South—Pattullo, L.		1,023
Oxford, North—McKay, L.		674
Perth, North—Brown, L.		100
Perth, South—Moscrip, L.		4
Parry Sound—Beatty, L.		1,105
Peel—Smith, L.		292
Peterboro, W.—Stratton, L.		999
Peterboro, E.—Blezard, L.		216
Prescott—Evanturel, L.		Accl.
Prince Edward—Dempsey, C.		357
Renfrew, North—White, C.		153
Renfrew, South—Campbell, L.		1,411
Russell—Guilbord, L.		776
Simcoe Centre—Thompson, C.		57
Simcoe, East—Miscampbell, C.		69
Simcoe, West—Duff, C.		435
Stormont—McLaughlin, C.		179
Toronto, South—Foy, C.		405
Toronto, North—Marter, C.		34
Toronto, West—Crawford, C.		1,030
Toronto, East—Pyne, C.		1,628
Victoria, West—Fox, C.		70
Victoria, East—Carnegie, C.		438
Victoria, North—Lackner, C.		65
Waterloo, South—Kribs, C.		109
Welland—German, L.		681
Wentworth, North—Wardell, C		339
Wentworth, South—Dickenson, L		174
Wellington, East—Craig, L.		188
Wellington, West—Tucker, C.		229
Wellington, South—Mutrie, L.		396
York, East—Richardson, L.		423
York, West—Hill, L.		35
York, North—Davis, L.		469

SIR JAMES GRANT PRESIDENT.

Election of Officers of the Royal Society of Canada.

Toronto, May 30.—Fellows and delegates of the Royal Society met in the Chemical Building of the University last evening to listen to Dr. Jeffrey of the University speak upon the forest trees of Canada.

Officers for the ensuing year were elected during the day. Sir James Grant was elected president, Col. Geo. Denison, vice-president: Sir John Bourinot and Prof. John Fletcher, re-elected secretary and treasurer, respectively.

Chancellor Burwash of Victoria University, with W. D. Lighthall of Montreal, were received as fellows.

Dr. Saunders, director of the Experimental Farms, gave an illustrated talk on the satisfactory results obtained in the west by crossing a hardy Siberian apple with Canadian apples. The satisfactory results obtained by crossing gooseberries and currants and plums with sand cherries were also noticed.

A reception was given to the members at Government House in the afternoon.

To-day they will leave on an excursion to Niagara Falls, returning on Monday.

Earl of Chichester Dead.

London, May 29.—The Earl of Chichester (Walter John Pelham), formerly member of Parliament (Liberal), for Lewes, is dead. He was born in 1838.

The Best Jellies made. True fruit flavours. Three packages for 25c.

Free sample of these Jellies for week commencing May 12th.

E. F. MASON & CO.

GROCERS,

429 and 431 George St., Peterborough

Don't Buy a Piano

until you have visited our new piano rooms. We are showing a most extensive line of

STANLEY PIANOS

We have now on our floor an almost **New Piano** that we can let go at a sacrifice, as the owner is leaving town.

If you require your Piano Tuned have done by one of our expert tuners.

THE STANLEY PIANO COMPANY
LIMITED.

WAREROOMS AND FACTORY:—George Street, Town.

Daily Examiner.

London (England) office—142 Fleet street, E. C., Central Press Agency Limited, Special Agents.

FRIDAY, MAY 30, 1902.

THE NEW NORTH.

Up in Northern Ontario, in the country that will be tapped by the Temiskaming Railway, there are 16,000,000 acres of land, equal to the best in the old-settled parts of the Province.

The full significance of this has not yet been fully grasped by the people. There are but 13,000,000 acres of land that have ever been touched by a plow in the whole Province up to the present time, so that there are 3,000,000 more acres of the fine agricultural land in that newly-explored north than there are under actual cultivation in Old Ontario.

The old idea that we were hemmed in on the north by a wilderness of little use to man has been dispelled. There is a second kingdom there awaiting those who shall enter into possession of it.

If Uncle Sam should unexpectedly find himself the possessor of so vast and good an agricultural reserve, he would get up on the roof of the world and make such a noise about it that people would come on the run from all parts of both hemispheres to take homesteads there.

We cannot and do not quite want to boom things in that way, but to produce a slower and surer growth. This country's long-waited-for innings has arrived, and Ontario's back-country is ready for early occupation.

When the immense possibilities of that northern country are considered it will be conceded that there is no railway more necessary than the one to Temiskaming, and no road that could be built and owned by the Government to so much public advantage. If the Intercolonial ties the Maritime Provinces to Canada and the C.P.R. unites British Columbia with the East so the Temiskaming Railway will unite Northern and Southern Ontario. That road starts out to open up a country that invites and can support a population of millions.—Toronto Star.

MADE IN CANADA.

Talk is cheap, but it is by performance that men are judged. The city authorities of Toronto, have not, says the Star, stipulated that Canadian cement, and other home-produced materials shall be used in constructing the new buildings for the Industrial Exhibition, as the Ontario Government has fixed the conditions of aid to Railways.

These are not only public buildings, but they are erected for exhibition purposes, and should be in themselves an exhibit.

In the specifications for the new School of Science now in course of construction, the Ontario Government has not neglected this matter. It is stipulated that the cement and other materials shall be Canadian products. The Ross Government looks after such details with care, because the building up of the country is the steadfast purpose the Premier has in mind.

Canada is a cement making country and the home-made article should be used in our Exhibition buildings.—Toronto Star.

CARNEGIE AT CLOSE RANGE.

A little smiling, white-haired man, unaffected in manner, with nothing whatever imposing in his bearing, without what is commonly called a "presence," or, in expressive slang, a "front"—a man so diminutive that he was conspicuous in contrast with the other men and the women surrounding him—was strolling about in the new laboratory of engineering of the Stevens Institute of Technology in Hoboken, N. J., examining some very novel decorations that had been contrived in his honour.

This small, unassuming man was Andrew Carnegie, whose career has been one of the most striking in the century, the occasion was the formal transfer of this building from Mr. Carnegie, who built it, to the college which he thus endowed. And now that Mr. Carnegie is off again for his Scottish castle, announcing the distribution of another million for the cause of education, this occasion is recalled, because on that evening Mr. Carnegie was "himself;" he was thoroughly relaxed, talking and acting in an entirely informal way. He did not seem to feel that he was "on parade," and this furnished an opportunity to observe the "master of iron" in surroundings that were of the personal and intimate. The very first impression which unavoidably came at once to my mind was that the mere matter of physique, of personal appearance, has very little to do with a man's *getting ahead in the world.*

There stood the Andrew Carnegie, who during last year gave fifty million dollars to education and who still remains one of the world's wealthiest men, a man who has gone to the very front in his walk in life. In his appearance was nothing to suggest that by the mere force of his physical personality he would sweep obstructions before him. On the contrary, it was apparent that there must be other attributes of the man that have resulted in his rise—attributes that did not appear on the surface. The occasion, of course, did not call for the exhibition of any of the sterner, stronger qualities. There was nothing to do there, but return the advances of his friends in the spirit of politeness in which they were made.

But he seemed so small, so gentle and modest, that you looked in vain in his conduct at that time for some of the forceful personal traits which he possesses—traits which he has exercised to thrust himself ahead of those who were in the race with him.

HOW TO MAKE SPRING CHEESE.

Mr. Hugh Howey, Cheese Instructor Writes on a Topic of Much Interest to People in This Section.

Sir,—It is my idea that May cheese should be manufactured so as to reach the consumer sooner this season than on some former occasions. Can all cheese makers manufacture the desired article? No, some may not have the ability, but I can assure you that a very large number have not the same facilities. Where some have a nicely equipped plant, where others have a poor old dilapitated building, where the temperature will fluctuate with the temperature outside. To manufacture a first-class cheese it is quite necessary that the maker should be supplied with nice, pure, sweet milk. To make cheese of this character, heat the milk to 86 degrees, stir the milk while being heated. As soon as the temperature of 86 degrees has been reached, make a rennett test and be sure to be very accurate, for I consider this point to be one of the most particular parts of the process, have a sufficient acidity in the milk, so that the time of 2 1-2 hours would be reached from the time of adding the rennett to the draining of the whey. Use sufficient rennett to coagulate the milk, fit for cutting in about 20 to 25 minutes. Cutting should commence as soon as the curd will break clean over the finger. Cutting the curd is a very important point. I must say some cheese makers are very careless in this particular stage of the work, for I can assure you if improperly done it means a great loss to the patrons. Cut the curd so the cubes will be uniform in size. After cutting stir with the hands or agitator from 5 to 10 minutes. Before turning on steam have the curd freed from bottom and sides of vat. Heat the curd from 96 to 98 degrees, according to the fat contained in the milk. If the milk is rich in fat 98 degrees will be the proper temperature. As soon as the desired temperature is reached make a hot iron test for acid, and if discernable remove part of the whey then stir the curd sufficiently to bring about the right firmness, so when the curd has the proper acidity it will be nice and firm and will spring apart when pressed in the hand. I think the proper acid should be governed according to the weather; if cows are on grass and the pasture is very watery, 1-8 inch of acid will be sufficient, but if the latter part of May is droughty you may use a little more acid, remove balance of whey, and the hot iron should show about 1-8 inch acid. Great skill should be exercised at this particular time to the stirring and draining of the curd; when properly drained it should be allowed to lie and when properly matted out into strips about 8 inches wide and turned over in about 10 or 15 minutes; turn again, and pile two deep, repiling the curd till about one to one and a half inches acid shows on the hot iron, when it will be fit for milling. Be sure and keep the temperature at this stage about 95 degrees. As soon as the milling is completed, stir and let lie, and occasionally stir till you have brought about that nice desirable flavour resembling fresh made butter. You may now salt from 2 to 2 1-2 lbs. salt to 1,000 lbs. milk; as soon as the salt is dissolved and the curd has become mellow it will be ready for the press. Be sure to weigh the curd so you will have your cheese uniform. After *hooping press* about 30 to 40 minutes, after pressing take them out of hoops and bandage nicely, and use plenty of pure clean warm water for this purpose. Skirts or raps are a nice thing to ensure a nice rind. Attend well to the pressing for a couple of days, and allow no cheese to enter the curing room without having a nicely finished appearance.

After being placed in the curing room see that they are turned every day and kept at the proper temperature, 60 to 65 degrees, till properly cured for shipping.

You can try it. FREE.

Every mother who sends us her address on a post card will receive a generous free sample—enough for eight meals—of

Nestlé's Food

LEEMING, MILES & CO.,
MONTREAL

BULLER'S CAMPAIGN.

Testimony of one who Went Through it.

An interesting addition has been made to the records of the South African campaign just published by Mr. R. Brimley Johnston, entitled "Buller's Campaign with the Natal Field Force of 1900." The author is Mr. E. Blake Knox, a Lieutenant of the Royal Army Medical Corps, who was present at nearly every important engagement under General Buller, and therefore had exceptional opportunities of noting the incidents of the various actions. The author says General Buller, be deciding to relieve Ladysmith from within Natal, instead of from the Orange River, saved the Empire from great disaster. He confines himself almost entirely to a narrative of events, and even when dealing with the operations at Spion Kop, avoids comment or criticism. He shows, however, that our troops when in possession of the twin peaks were, notwithstanding their critical position, very near to victory. The Boers considered their own position extremely dangerous, and General Botha even pronounced it hopeless. The author was told by the Boers, who took him prisoner, that had the British held on longer and been reinforced, the Boer cause would have been hopeless, for while the British were retiring down one side the Boers were retreating down the other; and he has since learned they were completely exhausted, and almost incapable of further fighting. The twin peaks were the key to Ladysmith, and to save the situation — encouraged by reports that General Woodgate was dead, and that through lack of water the British could not hold their ground — General Botha withdrew every available man from Acton Homes to enable him to make the final dash. With regard to General Buller, the author says that never was a general more confidently looked up to through adversity than he was. Crippled as he was for want of maps, having for months to face a position impregnable to his force, he never flinched at a check, but returned for returned for a fresh attack. Critics have said that the progress of the Natal army was slow, but if they visited the ground, considered its nature as well as our material, and the responsibility for loss of life in forcing these positions, opinions might change.

THE STOMACH

A Very Important and Often Neglected Organ.

Few People Recognize the Importance of Keeping the Stomach and Organs of Digestion in a Perfect and Healthy Condition.

Most of us forget that we have a Stomach, and that it deserves some care and consideration until it rebels against this daily neglect, and Dyspepsia, Heartburn, Indigestion, Sour Stomach, Bloating, Biliousness, Headache or Heart Trouble, notify us most peremptorily that it must be immediately attended to, or we will be punished.

Dodd's Dyspepsia Tablets furnish the surest and quickest relief, and the most complete and permanent cure for all Stomach Troubles.

If your Stomach has given you warning, by the slightest symptom, that it is tired and requires an opportunity for rest and restoration, you should heed this warning at once.

Do not put off a treatment until the pain becomes unbearable.

Use Dodd's Dyspepsia Tablets right away.

Probably one box will be all that your case will need at its present stage, whereas if you defer the treatment until the derangement has become greater, it will probably take a half dozen boxes or more.

But no matter at what stage of Indigestion you find yourself, you may be sure that Dodd's Dyspepsia Tablets will instantly relieve you, and permanently cure you.

Take one or two immediately after each meal.

These dainty tablets digest the food, animal and vegetable, every bit of it, with little or no assistance from the Stomach, thus enabling this organ to rest and regain its lost vigour, and at the same time furnish the body with the necessary strength and nourishment.

Gradually as the Stomach gains strength to do its own work again, the dose may be lessened, until finally health becoming completely restored the treatment may be discontinued.

Mule Camp For Toronto.

Lathrop, Mo., May 30.—The British mule camp, which has been maintained since May, 1901, during which 80,000 horses and mules for use in South Africa have been handled, is to be moved to Toronto, immediately. Nearly all the British officers stationed here have already left, and 2,000 horses still here will be shipped to Toronto within a few days.

TO CURE A COLD IN ONE DAY

Take Laxative Bromo Quinine Tablets. All druggists refund the money if it fails to cure. E. W. Grove's signature is on each box. 25 cents. tu-th

ROUTLEY'S STORE NEWS

HEIGHT OF WALL PAPER SEASON.

Our Wall Paper Department has been thronged for the past week with busy people, choosing from our immense stock. The maker's season is ended. He's laying plans for fall. We found one who had a quantity which we secured at less than half—all this season's goods. As an example of how cheap we will sell, read this offer :—

FREE TO ALL!

1,000 Rolls Ingrain Papers, any desired colourings in Blue, Greens—in fact any shade made, 20 inches wide. Our price will be :—Buy enough border at regular prices any place, to do your hall or room, and we will furnish the paper free.

Ingrain Borders, per yard 15c

FRIDAY AND SATURDAY OFFERING.

130 Chamber Sets, 10 pieces, floral decoration, nicely tinted in colours, Pink, Green and Yellow, regular $3.75, Friday and Saturday 2.99

65 Dinner Sets, assorted colourings, 97 pieces, consisting of 12 soup, tea and Dinner Plates and Bread and Butter Plates, 12 Fruits, 12 Cups and Saucers, 2 Platters, 1 Gravy, 2 Vegetable Dishes, 1 Sugar and Cream Bowl, 1 Tea Pot, regular $7.50, for Friday and Saturday 4.96

50 Black Jet Tea Pots, decorated in colours, clearing at 15c

Crockery of all kinds, Cutlery of all kinds, Plated Ware in great variety.

Our advertising appeals to you. We offer nothing but up-to-date Goods at half what you will be asked elsewhere for the same goods. Take note of this. We lead in good goods at low prices. Others follow us at

ROUTLEY'S 379 George Street. Peterborough. 222-224 Queen Street West, Toronto.

Telephone 366.

Prepared for Summer

with an abundance of first-class COAL and WOOD for all purposes. Yard is well stocked with Lumber, Shingles and Building Material, Portland Cement and Grey Lime.

R. HICKS & CO. 'Phone 48. Rathbun's Old Stan Corner Murray and Bathurst Streets

SHIRT WAIST SALE!

One-Third off and Less.

We are offering Special lines of Summer Blouses at Factory Prices THIS WEEK, as follows:

For 98c.

6 styles of White Lawn Shirt Waists in various combinations of tucking, hemstitching and insertions.

3 styles of American Percales and Muslins. Worth $1.50.

For $1.25.

A beautiful array of White and Linen Waists, some with satin stripes and combinations of colourings, with new dip front, new sleeve and collar. Worth $1.75.

$2 to $3.

Our high grade White India Linen and Mull Waists, latest style, either button, back or front, in various combinations of tucking and valenciennes insertion effects, are special values.

50c to $2.00.

Black Waists in Prints, Sateens, Roma Satins and India Linens.

Good Shirt Waists at 25c, 48c and 65c. Worth from One-Half to One-Third more.

FITTING ROOMS AT YOUR DISPOSAL

C. G. GEMMELL, 218-210 Charlotte St., Peterborough.

HORSEBACK EXERCISE.

Inspection Invited to my New Stock of Riding and Side

SADDLES.

Exceptional Inducements in the Most Dependable Outfits.

SUMMER RUGS AND DUSTERS

Something Decidedly New and Nobby.

SINGLE BUGGY HARNESS

If you are thinking of buying a New Set of either Light or Heavy Harness I have some immensely good values worth your attention.

B. SHORTLY Sign of the Horse at the Door, George Street.

Ale Often Does One More Good Than Physic

That is, if it is the right kind of Ale. Those who know insist upon having the Pure Hop and Malt Drinks. Sold by all dealers, and brewed by

Toronto Brewing Co
Simcoe St. Toronto

THOS. J. MOORE
Carpenter and Contractor.

I am prepared to undertake all classes of work in Town and County at reasonable figures. Estimates furnished. Can refer you to many buildings erected by me. Residence and shop:—No. 10 Weller street, Peterborough. Houses and lots for sale. d92ly-w

D. N. CARMICHAEL
M. D., C. M., L. R. C. P.
Special attention given to
Diseases of Women and Surgery.
OFFICE AND SURGERY—Corner of Brock and Water streets, Peterborough. Telephone 222

A. KENNEDY. DONALD M KERCHER, V.S
Kennedy & McKercher
CENTRAL LIVERY STABLES and VETERINARY INFIRMARY

Everything up-to-date in the Livery Line. When you want a Rig of any kind for any occasion, ring us up.

Office of DR. DONALD McKERCHER, Veterinary Surgeon and Dentist. Calls promptly attended to day or night. Horse and Cattle Medicines always in stock.

No. 198 Hunter Street, West of Oriental Hotel. Telephone 273.

Dr. T. Popham McCullough
EYE, EAR, NOSE AND THROAT.
OFFICE:
Corner George and Murray Sts., Peterborough.

HAIGHT & FREEZE CO.

(Established 1880. Head Office: 53 Broadway, N.Y.)

STOCKS, BONDS, GRAINS, COTTONS

PETERBOROUGH BRANCH OFFICE
387 WATER STREET.

W. F. NELSON, Manager.

Commission orders solicited for large small accounts, for cash or moderate margin.

Send for a Daily Market Letter.

We are the only licensed U. S. Brokerage Corporation in business by permission of the Royal Government of the Province of Ontario.

PLUMBING, GAS and STEAM FITTING

Having purchased a complete plant of Plumber's Tools, Machinery, etc., also a stock of first-class fittings in brass and iron goods, I am better prepared than ever to give you a first-class job at very moderate prices. Keeping myself fully posted by studying the latest and best literature on heating and plumbing, I can advise and put into practice the newest and best methods in this line of business. Carrying a select stock of iron pipe and fittings, steam, copper, and galvanized iron boilers, closets, baths, sinks, lavatories, tanks, etc., all fitted up in the best manner. Iron pumps, pipe, points, etc., in stock, wells driven, and every description of plumbing, steam and gas fitting work done promptly. Brass, stop, waste and ball cock valves of every kind, steam guages, etc. Ring up Telephone 333.

R. J. G. SUTHERLAND,
333 George Street, Peterborough

STORES TO LET.

The following stores in the Market Block, George Street, Peterborough, are to rent:—

The one at present occupied by Henry Best.

Also, the store at present occupied by the C.P.R. Ticket Office will be to rent after the 30th of April.

Apply to Commissioners of the Town Trust. 4tf

Removal Notice!

Having leased Store No. 198, Hunter street, immediately under our old offices, we will occupy the same in future, and cordially invite all our old patrons, and the public generally, who want to procure or get rid of anything in Real estate, to favour us with an early call, because, as usual, we always have good bargains for all who want to buy, and buyers for all who want to sell. What more can you ask?

T. HURLEY & CO.
Phone 276. Near Post Office

DESIRABLE PROPERTIES FOR SALE.

The Executors of the Estate of the late Thomas Henry offer for sale the following desirable properties, viz.,—

Parcel No. 1—No. 294 Sherbrooke street, the homestead, with half acre lot, good dwelling and in a desirable locality;

Parcel No. 2—No. 217 Charlotte street, a two story brick house, opposite the skating rink;

Parcel No. 3—No. 213 Charlotte street, opposite the Methodist church, a good comfortable brick house.

The above properties are all in good localities, centrally situated, and will be sold at moderate prices and on easy terms. For particulars, apply to Mrs. Thomas Henry, 294 Sherbrooke street, or to Myles Henry, at Henry & Co's Grocery.

TENDERS.

Are asked for the purchase of the following properties;—

Cedar Park Gardens, with 10 acres and buildings.

19 acres, adjoining No. 2, school house North Monaghan.

60 acres with buildings, at Fraserville.

60 acres, stone barn, near No. 17 school house, Otonabee.

Vacant ground, North of Townsend street and east of Electric Works.

Vacant ground, corner of Rubidge and Wolfe streets.

Six house terrace on Rubidge, near Electric Works.

Double house on Park street, near Electric Works.

For further particulars apply to John Bell, Cedar Park.

HOUSES AND LOTS FOR SALE

The properties on our books have been moving off, and others are coming in. We have not all the town for sale, but a large number of its good houses and lots, at reasonable prices.

Two-story Brick Houses from $700.00 up.

Frame Houses from $300.00 up.

Farms all prices.

LINDSAY & MIGHT
Real Estate and Insurance Agents.

Mrs. G. Vinette's Hair Preparation

Cures Baldness, Gray Hair, Irritation of Scalp, Eczema, Removes Dandruff, Restores Gray Hair to Natural Colour, Stops Falling Out, etc. Guaranteed in all cases. References if required.

Residence, 569 Reid Street, north of Wm. Hamilton Mfg. Co's. Works, Peterborough.

GREY LIME FOR SALE.

100 Jugs different sizes, Stove Lids and Legs, all sizes, 1200 ft. 3 in. Pipe, at 5c per ft, Rake Teeth, Neck Yokes, Bottles, Bolts Hinges, Shoes, Weights, Show Cases and other things too numerous to mention. Call and see what I have.

WOOD FOR SALE.

Highest cash price paid for all kinds of scrap iron.

GEORGE STEVENS.
Phone 273 P. O Box 699

W. A. SANDERSON
JEWELLER
Peterboro', Ont.

Having been appointed sole agent in Peterborough for the sale of the widely-known

Laughlin Fountain Pen

Offers the choice of the two styles as shown in illustrations herewith, equal to any other $3.00 kind, for only

$1.25.

Every Pen Guaranteed

Everyone who has occasion to use a Pen should try one. Sold only by

SANDERSON
THE JEWELLER
357 George St.

MARKET REPORTS.

Grain Cables Declined, and Wheat and Corn Options Fell Off in Chicago—The Latest Quotations.

Thursday Evening, May 29.

In Liverpool to-day, wheat options declined ¼d to ⅝d per cental, and maize options ¼d. In Chicago wheat fell off ⅝c to ¾c per bushel, and corn options to the same extent.

LEADING WHEAT MARKETS.

Following are the closing quotations at important wheat centres to-day:

	Cash.	May.	July.	Sept.
Chicago	....	72⅛	72⅝	71b
New York	....	....	78⅝b	76⅛b
Toledo	81½	81½	74⅝	74½
Duluth, No. 1 Northern	78⅝b	78⅝	73⅝	71⅛
Duluth, No. 1 Hard	76⅝b	....	....	....

BRITISH MARKETS.

Liverpool—Close—Wheat, spot easy; No. 1 Cal., 6s 5d to 6s 5¼d; No. 1 Northern spring, 6s 2d to 6s 2¼d; Walla and No. 2 R.W., no stock. Futures dull; May nominal; July, 5s 11⅛d bid; Sept., 6s 1⅛d, nominal. Maize, spot steady; mixed American, old, 5s 9¼d to 5s 9½d; new, 5s 8⅝d to 5s 9¼d. Futures dull; July, 5s 3⅞d, nominal; Oct., 5s 2⅝d, nominal. Flour, Minn., 20s 3d to 21s 6d.

London—Close—Wheat cargoes arrived off coast since last report, 6; waiting at outports for sale, 3. Wheat on passage, buyers indifferent operators; cargoes about No. 1 Cal., iron, passage, 30s 6d paid, net cash; Australian, iron, arrived, 30s 3d paid; parcels No. 1 Nor., spring, on passage, 28s paid, Manitoba inspection; parcels No. 1 Nor., spring, May 28s 3d paid; June, 28s 4½d paid, both Manitoba inspection. Danubian on passage, 21s paid; cargoes Odessa, f.o.r.t., steam, May, 21s paid, parcel. Maize on passage, firm, but not active. Oats, parcels, American No. 2 clipped, mixed, loading, 20s paid. Maize, spot American, mixed, 27s 3d. Flour, spot Minn., 24s 9d.

Antwerp—Wheat steady; No. 2, R.W., 17⅝.

Paris—Wheat, quiet; May, 21f 70c; Sept. and Dec., 20f 35c. Flour, quiet; May 26f 65c; Sept. and Dec. 26f 35c.

MONTREAL LIVE STOCK.

Montreal, May 29.—There ware about 800 head of butchers' cattle, 1000 calves and 400 sheep and lambs offered for sale at the East End Abattoir to-day. In addition to these there were considerable numbers of cattle, calves and sheep sold here yesterday. The prices of the best cattle were rather higher than on Monday's market, quality considered, and none of them were very choice, but they brought 6c per pound. Medium cattle sold at from 4½c to near 5¾c, and the rough half-fatted beasts from 3¾c to 4¼c, while some of the old lean cows would not bring over 3½c per pound. Calves sold at from $2 to $8 each. Shippers paid 4c per pound for good large sheep, and the butchers paid from 3¼c to 3¾c per pound for the others. Yearlings brought from 4c to 4½c per pound. Lambs sold at from $2.50 to $4.50 each. Fat hogs sold at from 6—c to 7c per lb., weighed off the cars.

EAST BUFFALO CATTLE MARKET.

East Buffalo, May 29.—Cattle, unchanged. Veals, tops, $6.75 to $7; fair to good, $6 to $6.50; common to light, $5 to $5.75.

Hogs—Receipts, 3600 head; active at 5c to 10c higher; heavy, $7.35 to $7.45; mixed, $7.15 to $7.30; Yorkers, $7 to $7.10; light, do., $6.85 to $6.95; pigs, $6.75 to $6.80; roughs, $6.60 to $6.75; stags, $4.75 to $5.50.

Sheep and lambs—Receipts, 5200 head; sheep slow; lambs steady; top lambs, $7.10 to $7.30; fair to good, $6.50 to $7; culls to common, $4 to $5.50; yearlings, $5.75 to $6.25; sheep, tops, mixed, $5 to $5.25; fair to good, $4.25 to $4.75; culls and common, $2.50 to $4.

CHICAGO LIVE STOCK.

Chicago, May 29.—Cattle—Receipts, 7000, including 500 Texans; slow; good to prime steers, $7 to $7.50; poor to medium, $4.90 to $6.75; stockers and feeders, $2.50 to $5.25; cows, $1.50 to $5.75; heifers, $2.50 to $6; canners, $1.50 to $2.50; bulls, $2.50 to $5.50; calves, $2 to $6.25; Texas fed steers, $4.25 to $5.50.

Hogs—Receipts, 23,000; left over, 4834; 10c higher; mixed and butchers, $6.95 to $7.25; good to choice heavy, $7.20 to $7.40; rough heavy, $6.90 to $7.15; light, $6.65 to $7.00; bulk of sales, $7 to $7.25.

Sheep—Receipts, 10,000; sheep and lambs steady; good to choice wethers, $5.40 to $6.25; fair to choice mixed, $4.60 to $5.40; native lambs, $5 to $6.85.

Hard on the Hack Business.

That great discovery made by a Brantford druggist and known as Four T's does away with hacking and coughing in two days. As a lung tonic and lung tissue reconctructor it has no equal. Children take Four T's and it cures whooping cough and croup. Price 25c per bottle. Sold by Ormond & Walsh, druggists.

Canadians Ill.

Ottawa, May 30.—Lord Minto received the following cable yesterday from the Casualty Department: Dangerously ill of enteric fever, Elandsfontein, No. 288, Pte. May, 2nd Regiment C.M.R.; No. 623, Alfred Parker Elks; No. 203, William Bell; No. 322, Clement Guest.

Coughs, colds, hoarseness, and other throat ailments are quickly relieved by Vapo-Cresolene tablets, ten cents per box. All druggists.

PREMIER ROSS' APPRECIATION.

The Results of the Election on the Whole Very Gratifying.

REGRETS LOSSES—GLAD OF GAINS

One Completely Satisfactory Feature Is That Not a Single Minister Was Defeated—His Own Majority Larger Than Any He Ever Had Three Times Over—Thanks to All His Supporters.

Toronto, May 30.—Premier Ross received the returns of the election in his office in the Parliament buildings. He was surrounded by Hon. J. M. Gibson, the only other Minister in the city; by the members of his family and a few personal friends. Naturally, the result was the source of great satisfaction to him, and when seen about 11 o'clock last night he expressed himself in this manner:—"Although some of the returns were disappointing, the results on the whole are very gratifying. We chiefly regret the loss of such men as Mr. Lumsden, Dr. McKay, Mr. Carpenter, Mr. McKee, Mr. Hill, Mr. Pardee, Mr. Breithaupt, Mr. Mutrie, and possibly one or two others whose elections are in doubt. We are, however, to be reinforced by somenew men, whose attainments will maintain, I trust, the standing of the Legislature. One very satisfactory feature is that not a Minister was defeated. My own return by a majority three times as great as the largest majority I ever had from the constituency I have now contested for the tenth time, and held for thirty years, may be accepted as a gratifying evidence of confidence from those who know me best.

"Although the majority is not very large, still, after thirty years' tenure of office, it is unprecedented in the history of governments, under our constitution, that a Government would have a majority at all. I am not able to say just now what circumstances weighed most with the electors in casting their votes. I can simply thank my supporters all over the Province, and the candidates elected, as well as those defeated, for the splendid fight they put up against misrepresentation by the Conservative party and by their organ. In this respect the campaign was unique, and will, I hope, for all time to come be so considered. Where local prejudices could not not be appealed to the Government was systematically misrepresented. This may have cost us a few seats. It is delightful to think that the Province, on the whole, has endorsed the policy of building up Ontario. No one could be more gratified than I am that the electors did not fail to Remember Ross, and, as far as in me lies, I shall not forget to remember their best interests."

THE VOTE IN 1898.

Table of the Members Elected Four Years Ago, With Their Majorities, For the Purposes of Comparison.

For the purpose of comparison the returns from the last provincial election are given below. Algoma and Nipissing have been divided, and the returns from these constituencies in 1898 will be of little value. In several ridings bye-elections have taken place since 1898, but the majorities in such cases are not given, for the general elections invariably give a better indication of party strength.

	Maj.
Addington—Reid, Cons	301
Algoma, East—Farwell, L	275
Algoma, West—Connee, L	291
Brant, North—Burt, L	102
Brant, South—Hardy, L	527
Brant, South—By-election, Preston, L	417
Brockville—Graham, L	188
Bruce, Centre—Malcolm, L	234
Bruce, South—Truax, L	Acc'l
Bruce, North—Bowman, L	265
Cardwell—Little, C	439
Carleton—Kidd, C	746
Dufferin—Barr, C	569
Dundas—Whitney, C	126
Durham, West—Reid, C	119
Durham, East—Fallis, C	306
Elgin, East—Brower, C	29
Elgin, West—Macdiarmid, C	1
Essex, North—McKee, L	95
Essex, South—Auld, L	677
Frontenac—Gallagher, C	269
Glengarry—McDonald, C	466
Grenville—Joynt, C	611
Grey, Centre—Lucas, C	1,091
Grey, North—Boyd, C	187
Grey, South—Jamieson, C	582
Haldimand—Holmes, L	102
Halton—Barber, L	123
Hamilton, West—Colquhoun, C	278
Hamilton, East—Carscallen, C	880
Hastings, West—Morrison, C	201
Hastings, North—Allen, C	252
Hastings, East—Russell, L	138
Huron, East—Hislop, L	498
Huron, South—Eilber, C	159
Huron, West—Garrow, L	1
Kent, West—Pardo, L	283
Kent, East—Fergusoa, L	552
Addington—Reid	368
Algoma—Smyth	
Bruce, C—Clarke	small
Cardwell—Little	200
Carleton—Kidd	221
Dufferin—Barr	600
Dundas—Whitney	250
Durham, E—Preston	801
Elgin, E—Brower	112
Elgin W—Macdiarmid	508
Essex N—Reaume	279
Frontenac—Gallagher	24
Glengarry—McLeod	450
Grenville—Joynt	500
Grey, C—Lucas	accl.
Grey, S—Jamieson	400
Hamilton, E—Carscallen	140
Hamilton W—Hendrie	177
Hastings, N—Pearce	200
Hastings, W—Morrison	339
Huron, S—Eilber	73
Lambton, W—Hanna	small
Lanark, S—Matheson	1,000
Leeds—Beattie	289
Lincoln—Jessop	713
London—Beck	141
Norfolk, N—Snider	27
Northumberland E—Willoughby	349
Ontario, N—Hoyle	183
Ottawa—Powell	433
Ottawa—Murphy	664
Oxford, S—Sutherland	141
Perth, N—Monteith	2
Sault Ste. Marie—Miscampbell	275
Simcoe, W—Duff	576
Toronto, E—Pyne	888
Toronto, N—Newbitt	278
Toronto, S—Foy	755
Toronto, W—Crawford	1,477
Victoria, E—Carnegie	220
Victoria, W—Fox	110
Waterloo, N—Lackner	262
Waterloo, S—Kribs	70
Wellington, S—Downey	244
Wellington, W—Tucker (Ind)	103
York, W—St. John	535

Conservative Gains—14.

Algoma (new).	Ottawa.
Bruce C.	Oxford S.
Essex N.	Perth N.
Lambton W.	Sault Ste. Marie.
Waterloo N.	(new).
Norfolk.	Wellington S.
Northumberland E.	York W.

Not Heard From—1, Manitoulin.

Mrs. Darnley
(Late of Stitt's, Toronto.)

Here are a pair of sure-to-sell Fancy Straw Braid Hats, quite new and exclusive:—

The Flop Hat with garland of very natural roses around crown. Light, novel effective.

Japanese Straw Hat, roll brim, trimmed with silk sash draping, very becoming for Misses.

The very latest ideas are incorporated in our Hats, yet the prices are particularly modest.

No. 124 Hunter Street.

BASEBALL.

Eastern League, Thursday.

Buffalo 3, Montreal 9.
Jersey City 12, Worcester 5.

National League, Thursday.

Boston 5, New York 4.
Brooklyn 8, Philadelphia 0.

American League, Thursday.

Philadelphia 6, Detroit 4.
Boston 6, St. Louis 2.
Washington 16, Cleveland 4.
Baltimore 6, Chicago 5.

Women in the Home.

Incessant Work, Worriec and Cares Tell Severely on the Nervous System.

PAINE'S CELERY COMPOUND

Woman's System Builder and Health Giver.

Incessant work, worry and household cares, will in time, weaken and wreck the nervous system of the strongest woman.

Perhaps the commonest sympton and warning of disease with women is headache with sharp and piercing pains; in some cases the pain may be dull and heavy. Recurring headachesfrequently arise from loss of sleep, fatigue, disordered digestion, sluggish blood, irritability or despondency. Frequently a sluggish liver and inactive kidneys will produce agonizing headaches.

Paine's Celery Compound should be used without delay to fortify the weakened and inflamed nerves, to free the system from morbid waste materials.

The use of Paine's Celery Compound will quickly purify the blood, induce refreshing sleep, good digestion and mental activity. Besides all this, Paine's Celery Compound will restore life and sparkle to the eyes, it will clear the complexion and give to weak and sick women that full health which makes them happy and lovable.

O.J.C. Spring Races.

Toronto, May 30.—Thursday, the seventh day of the O.J.C.'s spring meeting, the weather was fine and the track fast. The record:

First Race, ½ mile, 3-year-olds and up, 1 Commenna, 2 Sheppard, 3 Apple Jack. 4 to 1. Time 1.16½.

Second Race, 4½ furlongs, 2-year-olds, 1 Gold Cockade, 2 Ayrshire Lad, 3 Prince Arthur. 3½ to 1. Time .57½.

Third Race, about 2 miles, Scarboro Steeplechase, 1 Rising Sun, 2 Tate's Creek, 3 W. H. Dixon. 1 to 1. Time 5.57½.

Fourth Race, 1½ miles, 3-year-olds 1 Red Robe, 2 Scotland Yet, 3 Transfer. 1 to 10. Time 2.18.

Fifth Race, 1 1-16 miles, 3-year-olds and over, 1 Beguile, 2 Olivet, 3 Frank McKee. 9 to 5. Time 1.52.

Sixth Race, ½ mile, 3-year-olds and up, 1 Magentic, 2 Zonne, 3 Annie Lauretta. 11 to 5. Time 1.29½.

Seventh Race, ½ mile, 3-year-olds and up, 1 Tom Cosgrove, 2 Messina, 3 Obstinate Simon. 8 to 1. Time 1.16½.

State of Ohio, City of Toledo, Lucas County, (ss.)

Frank J. Cheney makes oath that he is the senior partner of the firm of F. J. Cheney & Co., doing business in the City of Toledo, County and State aforesaid, and that said firm will pay the sum of ONE HUNDRED DOLLARS for each and every case of Catarrh that cannot be cured by the use of Hall's Catarrh Cure. FRANK J. CHENEY.

Sworn to before me, and subscribed in my presence, this 6th day of December, A.D., 1886.

(Seal) A. W. GLEASON, Notary Public.

Hall's Catarrh Cure is taken internally and acts directly on the blood and mucous surfaces of the system. Send for testimonials, free. F. J. CHENEY Toledo, Ohio. Sold by druggists, 75c Hall's Family Pills are the best.

Diphtheria and scarlet fever cannot spread where Vapo-Cresolene is used. All Druggists.

THE FINAL TOUCHES.

Mr. A. J. Balfour Expects to make Peace Statement on Monday.

BOERS ARE TO KEEP THEIR ARMS

Their Contention That Wild Beasts and Natives Were a Menace to Outlying Farms Was Held to Be Well Grounded—One Irreconcilable Finished—Situation at Present in Cape Colony.

London, May 30.—The British Cabinet, which was specially summoned was in session yesterday for about an hour. It is generally accepted that the session sufficed to put the final touches on the agreement which will terminate the war. Colonial Secretary Joseph Chamberlain, who has been indisposed, attended.

The Government leader, A. J. Balfour, announced in the House of Commons yesterday that he hoped to be able on Monday to announce the result of the peace negotiations in South Africa.

Mr. Balfour added: "I cannot, however, be absolutely certain of being in a position to do so, so that until the statement can be made I do not think it expedient to take up the budget."

The Government leader also said: "A recent phrase, 'hung in the balance,' has been absurdly misinterpreted as referring to divisions in the Cabinet on the subject of the budget. That is not a fact, and the only point is whether the House can properly be asked to discuss the budget until they know precisely where they stand in regard to the negotiations."

Boers to Keep Their Arms.

Pretoria, May 29.—Lord Milner, the British Commissioner, left Pretoria for Johannesburg this morning.

The Boer delegates have also left this city and have returned to Vereeniging (Transvaal), the scene of the peace conference between the Boer delegations. The question of the retention of arms has been settled in a manner favorable to the Boers, whose contention that the occupants of outlying farms would be exposed to danger from attacks on the part of natives or wild beasts was held to be well grounded.

One Irreconcilable Finished.

London, May 30.—The capture of Commandant Malan, announced from Middelburg, Cape Colony, Wednesday night, demonstrates the activity of the rebellion in Cape Colony. Commandant Malan took the late Commandant Scheeper's command when the latter was captured by the British, and became chief Boer commandant in Cape Colony after Commandant Kritzinger's capture. Malan (who was mortally wounded when captured, on the Repon road, May 27, by Major Collett's mounted troops), was among the irreconcilables who refused to send delegates to the peace conference at Vereeniging, Transvaal.

According to the latest uncensored correspondence from Cape Town, the Boers are still in constant occupation of at least 22 different localities in Cape Colony, having more than a score of bands of raiders, mounted and armed, and of sufficient mobility to deny successful pursuit, although the British have often swept and "cleared" every mile of the Colony's territory. A correspondent reports that "invasion is more actively aggressive than ever, and rebellion is more rampant."

The campaign against the roving Boer commandoes in Cape Colony, which has been in active progress for sixteen months, has achieved nothing beyond keeping them moving. "Any occasional success," the correspondent adds, "obtained by the seventeen British columns operating in Cape Colony, is more the result of luck than of their tactics, and these unpalatable facts will continue so long as so few columns co-operate in the hustling. The inadequacy of the supply of troops is at the root of the unsatisfactory operations."

Entertaining the Boers.

Pretoria, May 29.—The camp at Vereeniging, Transvaal, where the final decision in regard to peace will be reached, has been elaborately prepared by the British authorities, with a view to the comfort and convenience of the delegates to the convention now being held there. The camp has been laid out in a square, two miles from the Vereeniging station. On the Transvaal side of the Vaal River there are 60 bell tents and 20 marquees. A plentiful supply of water has been piped to the camp, electric lights have been installed, and a staff of British medical officers is in attendance there. Generous cooking and catering arrangements have also been made.

The delegates are amusing themselves with various out-door games, the delegates from the Orange Free State being victorious at the football games over the delegates from the Transvaal. A company of the Scots Guards acted as a guard of honor at the game.

Serious Differences Arise.

Cape Town, May 29.—Serious differences have arisen in the Cabinet on the question of suspension of the alteration of the constitution. Dr. J. W. Smart, the Commissioner of Public Works, who is in favor of a temporary suspension of the constitution, has resigned his portfolio, in order to lay his views before the Governor of Cape Colony, Sir Walter H. Hely-Hutchinson, and his resignation has been accepted. Several other Ministers oppose the suspension of the constitution. In an article representing Mr. Smart's point of view, The Cape Times contends that neither the leader of the Afrikander bund nor the Dutch Ministers have lifted a finger to bring about peace, and that it would be dangerous to the interests of conciliation to restore a representative Government. With contested elections and passionate debates fomenting continual antagonisms, says The Cape Times, the interests of both Cape Colony and the Empire demand a temporary sacrifice of parliamentary government.

ADVERTISE IN THE EXAMINER.

MADILL'S BAKING POWDER.

Put up in ONE POUND TINS. Keeps well. The last is as good as the first.

PRICE 10c PER POUND TIN.

WILLIAM MADILL

Oak Hall Drug Store, Corner George and Murray Streets.

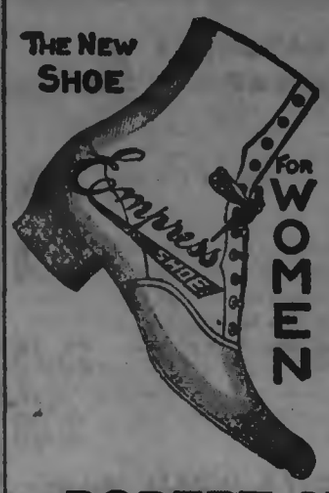

THIS SHOE

Is meeting with unparalled success, necessitating repeat orders to meet the demand, more especially on the following lines:

No. 5—Dongola Kid Lace Boot, heavy sole, extension edge, perforated vamp $2.00

No. 153—Patent Calf Lace Boot, same model as No. 5, $2.00

No. 166—Patent Calf Laced Boot, dull Kid top, close edge sole, medium toe, $2.50

No. 169—Dongola Kid Lace Boot, extra choice in every particular $4.00

No. 131—Dongola Kid Lace Boot, patent tip, close edge sole, medium toe $2.50

No. 173—Patent Calf Oxford, perforated vamp, heavy sole, extension edge $2.00

No. 145—Dongola Kid Oxford, the same model as No. 173 $2.50

No. 149—Dongola Kid Oxford, medium toe, close edge, heavy sole $2.00

The Central Boot and Shoe Store Agents.

ROBERT McWHINNIE'S

Phone 230 — 384 George Street

Bedding Plants.

Flowers and Vegetables which has proved to be the best for this section. Well started in boxes.

HANGING BASKETS, VASES, Etc.

Now's the time for filling them. Send or telephone your orders, We call for and deliver them.

WEST-END GREENHOUSES

465 Park Street.
A. BLADE, Manager

At residence of G. M. Roger. Telephone 21B, or leave word at 375 Water Street

MAKE A POINT

of trying our long Havana filler, Sumatra wrapper 5 cent cigar. Even if you think that no good cigar can be made to sell for 5 cents, smoke one of our latest new brands and be convinced to the contrary.

No doubt there are better cigars—we have at 10 cents and at 3 for 25c—but our 5c is excellent smoking.

ALIVE C. LeGROS'

Cigar Store and Tony Tonsorial Parlours, George Street, Opposite Market Buildings.

THE IMPERIAL LIFE ASSURANCE COMPANY OF CANADA

ISSUES ONE OF THE MOST LIBERAL POLICY CONTRACTS, CONSISTENT WITH SAFETY AND EQUITY

W. G. MORROW, Agent

OFFICE—437 GEORGE STREET, Peterboro'

OUR BRANDS:

THE O'KEEFE BREWERY CO., TORONTO, Limited

GOUGH BROS.

375-377-379 George Street, Peterborough.
CLOTHIERS, HATTERS, SHOEMEN and GENTLEMEN'S FURNISHERS.

BIG SATURDAY NIGHT EVENT

o o o o o o o

Here's a Bright Bunch of Bona Fide Bargains for Saturday night that should crowd our store till 10 o'clock :

4 STUNNING SATURDAY NIGHT SNAPS. 4

Cambric Shirts, stiff and soft bosom, plain and fancy oxbloods and blues. Regular $1.00. Special Saturday night..... **59c**

Steel, Slate, Pearl and Black Fine Fur Felt Fedoras, latest shapes. Regular $2.25. Special Saturday night... **$1.50**

Men's and Youth's Fine Black Blue Worsted and Serge Suits, beautifully lined, trimmed, and in all sizes, from 33 to 44. Regular price, $9.00. Special Saturday night..... **$5.75**

Women's Kid Balmorals, regular $1.50, selling Saturday night..... **$1.00**

WE'RE MAKING THINGS HUM AT GOUGH'S : : :

TULLY & MERRELL, Managers.

Ladies

We have the latest styles in Collars, Ties, Belts, Neck Ribbons, Chatelaine Bags at the lowest prices.

MRS. JAS. BYRNE
Ladies' Hair Works, - - - 424 George St

Daily Examiner.

FRIDAY, MAY 30, 1902.

Is Your Piano in Tune?

The change of season affects pianos as well as everything else. Mr. Geo. Gumpright, practical piano maker and tuner, with twenty-eight years' experience, attends to all orders left at Mr. H. S. Macdonald's drug store.

Saturday, Bargain Day at Dutton's: Bananas, 15c per doz.; Lemons, 3 dozen, 25c. Phone 304. 418 George street, Phone 304.

The Gold Piece.

The gold piece on which tickets were sold at the Lakefield picnic was drawn for at Young's Point on Wednesday evening, after devotions, and was won by Miss J. Kenneally, of Keene. The total proceeds of the picnic amounted to $787.45.

Early Closing.

The druggists of Peterborough, during June, July and August, will close at seven o'clock each evening, except Saturday evenings, and the evenings before Holidays. One druggist will be open each evening to supply the wants of the public.3eod1w

Bargains in Bananas.

My stock of Bananas is large, and for a few days I will sell good Bananas at 15c per dozen. Also a large and choice stock of strawberries, tomatoes, cucumbers, butter beans and pineapples on hand.

S. A. OKE,
376 George street.

St. Andrew's Church Anniversary and High Tea Monday evening, June 2nd, in the Sunday School Hall. Programme and refreshments. Admission 25 cents.

Foresters' Church Service

The annual church service in connection with the Canadian Order of Foresters in Peterborough will be held on Sunday, June 1st, in St. Paul's church, at 7 o'clock p.m. Members will assemble at the Foresters' Hall, Simcoe street, at 6.15. A full attendance of the members is requested. Visiting members are cordially invited. W. J. Hooper, D. D. H. C. R. 3t

Boys, we have a great line of 75 cent Baseball Mitts. Also some selected "Axle Tree" and other clubs.—SAILSBURY CO.

CARD OF THANKS.

To the Electors of West Peterborough:

Gentlemen,—Permit me to most cordially thank you for the united support given me in the election contest of the 29th of May, which has resulted in honouring me with the largest majority ever given a candidate in West Peterborough. When all has done so well I cannot particularize. I might, however, specially thank the working supporters who have in my frequent and necessary absence from the riding so faithfully and effectively promoted the interests of my candidature. I heartily appreciate their efforts. Indeed, every class of the electors, the the working man, the business man, the farmer, and all classes, deserve, and have, my hearty thanks for the splendid support they have given me.

You all know me. You all know my record, and I feel that your faith in my efforts to serve the riding, and to advance all its interests, will not be strengthened by any promises I may make. I may, however, assure you that in the future, as in the past, I shall do everything in my power to practically recognise that the interests of the town and county, and West Peterborough, have the first call upon my best efforts. Thanking you again in the most hearty way possible for your deeply appreciated support and confidence, I remain,

Very gratefully and faithfully yours

J. R. STRATTON.

Peterborough, May 30th, 1902.

CARD OF THANKS.

To the Electors of East Peteborough;

Gentlemen.—I desire to take the earliest opportunity to thank you for the grand majority your support has contributed in giving me in East Peterborough.

I have to thank those who actively assisted me upon the platform, in the committee rooms, or otherwise, and in fine to thank all of the electors who in any way helped my success. I assure you all that I am deeply gratified and it shall be my earnest and honest endeavour to merit to the fullest extent the flattering confidence that has been reposed in me. All the reward I can give is to faithfully serve East Peterborough—the villages as well as the rural sections—to the very best of my ability, and advance their interests every way in my power.

Again thanking you all, I remain, gentlemen,

Yours gratefully,

WM. ANDERSON.

Otonabee, May 30th, 1902.

Palmer's Hammocks.

The ideal hot-weather hammock is Palmer's Arrawana Hammock, acknowledged the best made for the least money. Full line now in stock at the Peterborough Bookstore. Come in to-night and buy a hammock and some holiday reading for a couple of day's recreation

A. H. Stratton & Co.

THE RESULT IN THE PETERBOROUGHS.

It is with a sense of solid satisfaction and congratulation, and not of vain-glorious elation, that the Examiner regards the results of yesterday's election contest in East and West Peterborough. The Government candidates have been successful to a most gratifying degree, and their success is all the more notable when one considers the peculiar tactics that were employed by the Opposition to divide the electorate on lines foreign to legitimate political issues — petty questions of local scandal, and personal detraction were thrust in to supplement the larger issues on which an intelligent and patriotic electorate should be divided. Trickery, and pettifogging policies were adopted, but the electors refused to join issue with the culminators and detractors, and voted according to their judgment for the candidates whose services they considered would best promote the material and other interests of the town and county of Peterborough. The friends of the Liberal candidates in both ridings, with absolute faith in the justice of their cause, worked energetically to give that cause the prominence and support it deserved, and the glorious result is a great reward for their labours. Considering the nature of the campaign forced upon the Liberal workers, the policy of dividing the electorate upon a question that should not be made a part question, considering the appeals to prejudice, to the less noble passions of the electorate, the triumph in both East and West Peterborough is a proud one. It shows that the heads of the electors are level, that the good judgment of the farmers of East Peterborough, can be trusted to select a representative who is best fitted by personal qualifications, and by virtue of the Government he supports, to serve their interests. It shows that the heads of the electors of west Peterborough are level, that they can be trusted to select a representative whom they know from past experience is the best qualified to advance the material interests and to help the prosperity of every citizen in Peterborough, from the humblest toiler to the most extensive manufacturer, and most extensive commercial citizen and business man. In a word the result shows that the solid good sense of the electors, when it steadies down to the crucial test of the ballot box, will rise superior to petty and pettifogging trivialities, and mark its ballot in its own interest and in the interests of the county and province. Regarding the defeated candidates, the Examiner has not one word of disparagement. They are both estimable citizens, and the Examiner has the reflection, after the battle, that it has nothing in the shape of personal abuse to regret—that it has only treated the beaten candidates in relation to their political affiliations. That they did not succeed, is not due to their personal merits, but to the political and other associations that surrounded them. Mr. Miller has fought against tremendous odds. He had opposed to him a candidate, whose strength, consisted in a record of splendid services to his constituents, whose ability to serve the riding better, perhaps, than any other man in the riding, had been amply demonstrated, and was widely believed in by even those whose party bitterness led them to offer a futile opposition, for the mere sake of opposition. His failure is not to be set so much against his personal merits, as against the questionable party friendship that embroiled him in a contest conducted upon lines that would kill the strongest candidate in the eyes of honest and self-respecting electors.

ONTARIO REMEMBERS ROSS.

Ontario has remembered Ross, but though the majority is not great, yet it is a substantial working majority. Like Mercutio's wound, it is "not as deep as a well nor as wide as a church door, but it will serve." The result was not unexpected, and the reduced majority is due to a variety of causes. The Opposition confused the minds of the electorate with issues not of paramount relevance, and many electors whose judgments were not active and well-balanced had their minds diverted from the main issues—the effictive development and government of the Province. Then the third candidates introduced into many ridings, the most of them calculated to withdraw support most largely from Liberal candidates, contributed to losses of some seats, safe as a church, if fought out on fair public issues. Then the whole strength of the Conservative party in the Dominion arena, supplied moral and no doubt material and incidentally immoral support to Mr. Whitney, the object being to retain Ontario in Conservative line in order to be used as a lever in displacing the Laurier Government. Then the senseless cry that it was time for a change no doubt appealed to some fickle minds given to view change in the abstract, a desirable thing without reference to the disastrous consequences likely to result from replacing an efficient Government with a strong progressive policy for a party without any other policy than getting office for the sake of office. It is gratifying that against all these adverse influences the record and policy and capabilities for public usefulness of the Government prevailed with the majority of the thinking electorate. We are therefore assured of another four years of efficient service at the hands of the Ross Government for they return to power with substantially as strong a support as the Government had after the election of 1898. At any rate the country is saved.

Hon. Mr. Stratton has the largest majority of any of the Cabinet Ministers and the largest majority of any candidate outside of Toronto.

Established Half a Century.

WOMEN'S STYLISH LOW SHOES

This store has been particularly fortunate in getting and holding the trade of the women of Peterborough and vicinity.

"Queen Quality" Low Shoes for Women makes a pretty, stylish and elegant effect—and, what's more, they make them comfortable.

Every type of foot can be perfectly fitted with these pretty low shoes.

J. T. STENSON

George Street, Next to Corner of Simcoe Street.

NO NEED FOR BARE WALLS.

WALL PAPER

Cheaper Than Calcimine, White Wash or Paint.

You have no idea how very cheap we can afford to sell Wall Paper this week. The season of House-cleaning is nearly over, and now we MUST sell cheaper than ever to keep the stock low. Buying in such large quantities, too, allows us to make wonderfully little prices.

10,000 ROLLS

At prices that will save you the trouble of looking elsewhere. Make your mind up this week. From our multitude of designs you can easily pick something artistically appropriate for any room in the house.

ANOTHER DROP IN CORNICE POLES and WINDOW BLINDS.

Prices? Well, they'll be made to meet your ideas. Isn't that enough to tempt you, when you remember the low figure our regular stock sold at all season.

A. H. STRATTON & CO.

417 George Street. 'Phone 235.

RICHARD HALL & SON

PETERBOROUGH'S MODERN STORE.

Dress Goods, Silks and Trimmings

This Store is the acknowledged headquarters for these goods. Everything desirable and up-to-date can be found here, the accessories as well as the goods for the outside. Peterborough ladies demand them, this store supplies them.

DRESS GOODS

All the very latest effects in Eolines, Crepelines, Violas, Henriettas, etc. The new colours as well as the new materials, in the soft clingy goods that are so desirable just now for the style of dresses now in vogue, and our prices are particularly low.

HOMESPUNS

If you want a Tailor-made Suit, that is a coat and skirt, we have the very thing you want and we can save you a considerable sum on the price of a suit. We show an elegant quality homespun in medium and dark grey, all wool, 54 inches wide, at **75 cts.** a yard. We think it equal to anything we ever showed at $1.00.

SILKS

This store makes a specialty of Silks. We sell reliable Silks, and that means something just now when Taffeta Silks are so much in demand. Our Taffeta Silks give satisfaction every time. We show a grand collection of colors as well as a big range of Blacks. In Blacks we start at **50c.** and they run to **75c, 85c, $1.00, $1.25** and **$1.50** per yard. They are Bonnets celebrated Silks and means every yard of them guaranteed to give satisfaction, or money refunded. We also show a fine assortment of the heavier makes of Silks for dresses in Gros. Grains and Peau de Soie at **$1.00, $1.25, $1.50, $1.75** and **$2.00,** the best values we ever have shown. If you want Silks buy them where you can get reliable makers goods.

DRESS ACCESSORIES

That is all the necessaries required to make up a dress properly from the threads to the trimmings. Nowhere in this district can you find such an assortment. All qualities and all prices here.

RICHARD HALL & SON DIRECT IMPORTERS. 130, 132, 134 SIMCOE STREET

GOING OUT OF FURNISHINGS

TAKE ADVANTAGE OF IT AND SAVE MONEY . . .

In order to give our rapidly-increasing Tailoring business our undivided attention, we have decided to clear out our Furnishings. To do so quickly, means a big sacrifice, which we are prepared to make. SPECIAL LINES AT HALF PRICE.

ALL FURNISHINGS AT COST AND UNDER

H. E. BRADLEY & CO.

HIGH-CLASS TAILORS AND HABERDASHERS, 353 GEORGE STREET.

IT'S A GLORIOUS DOUBLE VICTORY.

Stratton Triumphs in the West, Anderson Scores High in the East.

SOLID WEST GREETS SOLID EAST

Stratton's Majority Piled Higher—Anderson Does Himself Proud—The West Appreciates a Good Representative—The Sturdy East Recognizes Solid Merit—The Returns for the East and West—Stratton Piles up a Majority of 1208—Anderson Stacks up a Score of 454—A Big Majority Whichever Way You Read the Digits.

Every friend of the progress and prosperity of East and West Peterborough, will rejoice at the significant and satisfactory results of the local elections, which results in the return of Hon. Mr. Stratton and Mr. William Anderson, for West and East Peterborough respectively, by splendid majorities. That Mr. Stratton's majority would be large, was anticipated, but it was hardly hoped that it would attain the magnificent proportions of 1200. The election of Mr. Anderson was confidently expected, but it was hardly hoped that it would assume the splendid figures piled up in favour of the Liberal candidate. The East will have a continuation of the excellent representation it has had in the Legislature the past twenty-five years.

The beautiful weather, cool, clear and bracing, seemed to brace the workers of Mr. Stratton to energetic application of the excellent organization that existed throughout the riding, and the clear, crisp breeze blowing, seemed to clear away the cobwebs of petty prejudices engendered by the whole tenor, and, especially, the closing phases of the Opposition campaign. The consequence was that Mr. Stratton's majority was substantially increased, but the evidences of the day, the feeling in the air that things were going his way, somewhat discounted the result, which was expected as an expected event, and did not excite the enthusiasm that would follow so signal a victory emerging from a less certain or more problematical position.

The first return came in from Green's shop and the increased majority from 15 to 65 was a fair indication of the gains which were made all over the town, the total majority being 475 or 232 in excess of that given Mr. Stratton four years ago. A big crowd assembled in front of the Examiner office, kindly cheering as each fresh gain was bulletined in the windows. Ennismore's great showing being particularly appreciated as was Ashburnham's majority for Mr. Anderson. By seven o'clock the returns began to come in from other constitutencies and were announced from Mr. Stratton's Committee rooms. These became congested before long and an adjournment was made to the opera house which was packed to the doors by eight o'clock. The 57th band kindly volunteered its services and rendered a number of selections during the evening. The chair was occupied by Mr. Adam Hall.

Mr. Stratton, on coming forward, was greeted with volley after volley of cheers. When the applause had subsided, he thanked the immense audience for the enthusiastic welcome which they had given him, to whose cause they had themselves so splendidly contributed. He said he need not tell them, if he could find words to express the gratitude he felt for the splendid support that had been given him that day, and his thanks covered not only the Town of Peterborough, but the whole riding. From South Monaghan to Cavendish every polling sub-division, but one, had given him a majority. (Applause.) He would be less than human if he did not feel proud of the expression of confidence in him, and the endorsation of his past course, this splendid vote involved. He did not claim the fine majority he had received as a Liberal triumph. There was a large number of independent-minded Conservatives who had honoured him with their support, (applause) and he gave them his most cordial thanks. They had had regard to the promotion of the best interests of the town and riding, and voted conscientiously for the candidate they honestly believed would be best able and willing — to serve the riding and advance its prosperity which, Mr. Stratton said, implied a confidence that it would be his greatest care to abundantly justify. (Applause.) Mr. Stratton said he had also to thank from the bottom of his heart the Liberals for the splendid fight that they had put up during his absence. (Applause.) It had been charged that he (Mr. Stratton) had brought many speakers into the riding, but it was necessary that the electors should be addressed, as his duties called him to other parts of the province. But while he was away his Liberal friends did not neglect his interests, and he desired to thank them again for the grand majority they had rolled up — 200 more than the large majority he had been honoured with in 1898. (Applause.) He believed that the electors felt that he would be able and willing to give the riding the best service, and had voted accordingly. (Applause.) Referring to the vote in the townships, he was proud of the

NOBLE WORK OF ENNISMORE,

in rolling up a majority a hundred more than in the last election, (applause,) and included in his thanks Lakefield, and Smith and North and South Monaghan. He had not yet heard from the back townships, but he was sure that they would do the right thing. (Applause.) But above all he valued the splendid support that had been given him by his fellow citizens of the Town of Peterborough. (Applause.) He valued this more than he could express. He thought the character of the Opposition newspaper's campaign against him had materially assisted in adding to his large majority. (Applause.) The result would perhaps teach campaign workers, newspaper and otherwise, that it will pay best to conduct a fair, decent campaign, and not to abuse the best citizens of Peterborough. (Applause.) Mr. Stratton said his whole past course had been directed to promoting and serving the best interests of Peterborough, and he was, perhaps, entitled to decent treatment and to a fair discussion of his political relations, to which he did not object. He should not be called upon to defend matters which reflected upon a local company in respect to certain public works, in which they benefitted temporarily, but which would be shown to be eventually in the public interests, and in the interests of the settlers, when the district in question was opened to settlement. These were small matters, that had been used in a small way. Mr. Miller's contradictory attitude on prohibition, was another factor. Mr. Miller said he would vote for prohibition, and declared himself the hard and fast follower of a leader opposed to prohibition, while he (Mr. Stratton) was a supporter of a Government that had given a prohibitory measure for the people's approval. The only difference between Mr. Miller and himself was the question of the submission of the matter to the masters of all parties and governments—the people. (Applause.) Mr. Stratton said his thanks for his success were especially due to the working men of Peterborough. (Applause.) He didn't join a Labour Union for the sake of gaining votes, but the working men of Peterborough knew that in him they had a representative that would work for their interests. (Applause.) Mr. Stratton had to thank the heads of nearly all the chief, large manufactories for their hearty support—they

EVIDENTLY APPRECIATED HIS SERVICES.

in getting business for them. Mr. Stratton went on to speak of his earnest desire that Ontario should be made the manufacturing centre for the Dominion. He wanted the Canadian General Electric Company to furnish the electric supplies required in the development of New Ontario; he wanted the William Hamilton Company to supply water wheels and machinery for the same purpose; he wanted Ackerman to supply harness, the Peter Hamilton Company the agricultural implements for the farmers of New Ontario. He wanted the Cereal Works to be purchasers of old Ontario grains and furnish food products for New Ontario and he wanted the Stanly Piano Company to furnish the music. (Applause.) He wanted and would work for the development of the water powers on the river so that Peterborough would become a great manufacturing centre, grow in population and require new buildings which would give employment to builders, mechanics and labourers. (Applause.) He would use all the influence he possessed to bring about conditions that would benefit the manufacturing interests of Lakefield, Peterborough and all the riding. (Applause.) Referring to his opponent, Mr. Stratton said he would not say an unkind word of Mr. Miller. He was a good citizen and all that he (Mr. Stratton) had done was to provide against any interference with Mr. Miller's opportunities of discharging as creditably as he had done all the past the duties of a good citizen. (Applause.) He esteemed Mr. Miller and would do all he could for his benefit as one of the good citizens of the good town of Peterborough. (Applause.) He had tried, Mr. Stratton said, to conduct the campaign so that after it was over there would be no friction. He believed in party government as a necessity, but he believed in an independent electorate that would vote for the best interests of the state and only use party as a means to serve and promote public interests. (Applause.) He repeated his thanks to all that had in any way promoted his election and he would strive to serve West Peterborough to the best of his ability. (Applause.) Mr. Stratton concluded by heartily congratulate Mr. Anderson on his great victory over a good candidate which made his success all the more creditable. (Applause.) Mr. Stratton concluded his address amidst a hurricane of applause.

Mr. William Anderson, the successful candidate in East Peterborough, was received with acclaim. He was sure that the Provincial Secretary must be much gratified at the grand majority which had been rolled up for him. For himself, he wished to thank particularly the electors of Ashburnham, for giving a Liberal majority for the first time in its history. The whole constituency had in fact done grandly for him. He could not forget Douro, or the way Otonabee had stood by him, and he wanted to thank the speakers from the West who had given him such noble assistance. Mr. Blezard and Mr. Lang had been very kind also. Mr. Anderson closed with the remark that although he might not claim to be much of a speaker, he could claim to be a worker, and what he lacked in speaking in the House he would make up in work. (Cheers.)

In response to repeated calls Mr. J. H. McClelland addressed the audience, reminding those present that four years ago when he spoke from the same platform it was plain J. R. Stratton whom they were honouring, but he had predicted that it would be "Hon. J. R." before the next election. All knew the correctness of his guess and he would now make another which would be that they would yet see Mr. Stratton go still higher. He hoped that the lesson which had been taught the opponents of Mr. Stratton in this election by his big majority would be taken to heart and that hereafter he would be returned by acclamation. He was much delighted with the manner in which the East had come to the front.

Mr. R. F. McWilliams received a very hearty reception. He congratulated Mr. Stratton on his magnificent victory. In speaking of the East, where he has been campaigning, he stated that the Conservatives were sure that when Mr. Blezard dropped out they could redeem the riding, but this statement only had the effect of making the Reformers get down to work and doubling Mr. Blezard's majority for Mr. Anderson. Otonabee had given him a majority of 285, the corner of that township in which he lived giving him 85. Douro had rolled up 200 majority for him, Dr. Ford only getting seven votes in one division. The satisfaction over the victory was increased by the fact that the fight was against the strongest man the Conservatives could bring out.

Mr. William Yelland briefly expressed his pleasure over the victory. He had been waited upon by some parties during the campaign who appeared to think that he was mystified in regard to the issues, but he was satisfied that if there was a mote in his eye there was a beam in their's which was worse.

Mr. G. M. Roger in the course of a few remarks pointed out that while the opponents of Mr. Stratton never had an idea of winning, yet they were bent on cutting down his majority. The result showed that the mind of the constituency differed from this. The broad-minded class amongst the Conservatives had agreed that the election should have gone by acclamation and many of them had voted for him. The methods adopted against Mr. Stratton had in reality aided him. The campaign surpassed anything the speaker had ever witnessed in the way of slander and misrepresentation and it was a source of great satisfaction to see that the electors refused to be misled by such statements. All realized that Mr. Stratton had done well in the past and he would do still better in the future.

Mr. G. W. Powell spoke as representing the East Riding. He had been a temperance man all his life and was proud to be able to say that the East was represented by a temperance man. He knew that the electors could not go back on a Government

(Continued on page 8.)

HON. J. R. STRATTON, M. P. P.

Election Hats

All the New and Popular Styles to select from at our old established Hat Store.

WM. LECH & SONS

Hatters and Furriers, 413 George Street.

Interesting Display of

SUMMER MILLINERY

..AT..

MISS DELANEY'S.

Irreproachable styles in Flower Hats, Chiffon Hats, Lace Hats, Fancy Straw Braids, Sailor's and Outing Hats in many becoming becoming shapes. Many new novelties just in from the fashion centres.

Exquisite pieces of the Millinery Art in Ready-to-Wear Hats at prices ranging from 50c up. Everything that is new and popular.

SATURDAY BARGAINS

On Saturday we will place on sale a very neat range of Men's Silk Front Shirts, worth a dollar a piece, for—

53c

PORT HOPE KNITTING WORKS
Telephone 380.

CONFERENCE AT NORTHFIELD.

The announcements now issued from Northfield, Mass., indicate that provision has been made for an especially strong and valuable programme. Exceptional opportunities are offered for hearing some of the most eminent speakers and studying under ablest Bible teachers.

Briefly outlined, the Conferences will be as follows;

The student Y.M.C.A. Conference will assemble June 27 to July 6. Platform addresses at this conference will be given by Rev. John Kelman, Edinburgh; Rev. C. W. Gordon, ("Ralph Connor,") Mr. Robert E. Speer, Mr John R. Mott, Rev. G. Campbell Morgan and others. Fourth of July address by Dr. Woodrow Wilson, of Princeton University.

July 1 to 30, Northfield Summer School of Bible Study. — Consecutive courses of lectures will be given by Rev. G. Campbell Morgan, Rev. W. W. White and Rev. John Kelman.

August 1 to 17, General Conference of Christian Workers. Special institutes for study of young peoples' work, music, missions. Speakers at this conference will be Rev. F. B. Meyer, Rev. G. Campbell Morgan, Rev A. C. Dixon, D.D., Rev. A. T Pierson, D.D., Rev. W. Ross, Rev. Henry G. Weston, D.D., Mr. Henry Varley and others.

Post-Conference Addresses will be continued by Rev. F. B. Meyer and others, until September 7th. Mr. Meyers will also speak to the students of Mount Hermon School on the opening days of the Fall Term.

"Camp Northfield" will be open on June 28 to September 1.

Circulars containing full details may be had on application.

Seeds That Grow

and garden seeds, you'll be safer to buy them right at home, from Ormond & Walsh's drug store. dw

SKILLED DENTISTRY

You'll be glad to have artificial teeth that look like your own real ones. The kind we make do, and here are our prices;

Sets of Teeth, Best, ...	$7.00
Sets of Teeth, Good, ...	5.00
Gold Crowns, 22k.	5.00
Silver Fittings, ...	50
Gold Fillings, ...	1.00 up.
Extracting, painless, ...	.25

WILL S. HALL, L.D.S., D.D.S.

Rooms 2 and 3 Over China Hall.

Office Hours—8 a.m.—6 p.m. 7—9 p.m.

DR. J. H. EASTWOOD

Has removed his office from Brock street to 467 Water street, opposite Court House Park. 69dlw

THE STORE THAT NEVER DISAPPOINTS

WE ARE

BREAKING RECORDS.

BUSINESS BUILDING

We are building for the future. This business grows—grows daily, grows weekly, grows monthly. It's a steady growth, not spasmodic. Not a "happen so," but a growth based on past success, present effort and planning for the future. No store can better supply your summer needs than . . . . . .

"The Store That Never Disappoints."

YOU SAVE HERE AT OUR DRESS GOODS COUNTER

Two Pieces All Wool Dark Grey and Brown Serges, hard finish, imported to sell at 60c, but to clear up the line quickly, we mark them for this week's selling at—

Only 25c per Yard.

9 Pieces 51 inch Vicuna Cloth in shades of sage green and blue grey, heavy weight, suitable for costumes or separate skirts, was 75c per yard—

Clearing Price 49c.

MAY WASH GOODS SALE

Our "May Wash Goods Sale" is amongst the most successful sales we have ever had. Thousands of yards have passed out of the store. This week must show no falling off in sales. Attractive goods and most attractive prices—

5c, 7 1-2c, 10c up to $1.00

LADIES' HOSIERY.

There's a reason for the marked increase in our sales of Hosiery MARKED GOOD VALUES for something extra good.

See Our Lines at 25c and 39c.

DONT!

Don't buy a Blouse Waist, either Cotton or Silk, without first seeing our lines. We claim to have the best Waist Styles and values in town.

Prices 25c to $10.00.

Cressman

385 GEORGE STREET. 'PHONE 171.

The Beehive

Whatever we Do, We Do it Well.

SUMMER SKIRTS

Cool, fresh dressy Summer Skirts are now the order of the day. We have a great variety to choose from, and at prices that always turn them over quickly, and styles that are UP-TO-DATE.

We have some very smart Skirts, latest cut, with pretty effects in pique and duck. Very effective, $1.75 and..... **$1.50**

Our White Duck, best material, three groups of tucks, graduated flare, gives a very smart tailor-made appearance, and is splendid value at..... **$2.25**

We feel great confidence in recommending to you this line of White Duck. It is very pretty indeed. It has insertion in three seams and two rows of insertion. Vandyke effect..... **$3.50**

Our Skirt, made of best quality of Victoria lawn, with the newest cut, five gores, three narrow ruffles trimmed with Valenciennes lace. Has a very distinguished air..... **$4.00**

Here is a Skirt that wins many pretty compliments. It is a very fine Indian lawn with fine French val. insertion in the seams, three narrow ruffles, trimmed with French val. lace..... **$5.00**

TRY ONE OF OUR DRESS PATTERNS. 15c.

TELEPHONE 380.

RAILWAY TIME TABLE.

Canadian Pacific.

	East	Arrive	Depart
Norwood, Havelock, Ottawa Montreal		4.45 p.m.	11.35 a.m.
Indian River, Norwood, Havelock		7.12 a.m.	7.20 p.m.
Norwood, Havelock, Kingston, Ottawa, Montreal, Portland, Boston		8.15 a.m.	12.33 a.m.
	West		
Toronto, London, Detroit, Chicago		11.35 a.m.	8.15 a.m.
Toronto and intermediate		7.20 p.m.	7.12 a.m.
Toronto, London, Detroit, Chicago		12.35 a.m.	4.45 p.m.
Toronto, North Bay, Port Arthur, North West		11.35 a.m.	4.45 p.m.
	Grand Trunk.		
Lindsay, Midland, North Bay, Toronto		11.27 a.m.	8.20 a.m.
London, Detroit, Chicago		8.00 p.m.	8.30 p.m.
Port Hope, Rochester, Cobourg, Belleville, Kingston, Brockville and Montreal, Bowmanville, Oshawa, Toronto and west		5.38 p.m.	11.40 a.m.
Port Hope, Cobourg, Trenton, Napanee, Kingston, Brockville, Montreal		8.15 a.m.	9.10 p.m
Hastings, Campbellford, Madoc		8.10 a.m.	8.30 a.m.
Belleville, Napanee, Kingston, Montreal		9.05 p.m.	2.00 p.m
Lakefield local		9.20 a.m.	8.35 a.m
Lakefield local		4.50 p.m.	1.30 p.m
Lindsay local		7.30 a.m.	9.15 p.m

CANADIAN PACIFIC

WILL RUN

Home-Seekers' 60-DAY Excursions

TO THE CANADIAN NORTH-WEST AT RETURN FARES

Winnipeg, Waskada, Estevan, Elgin, Arcola, Moosomin, Wawanesa, Binscarth, Minota, Grand View, Swan River — Regina, Moosejaw, Yorkton — $30

$28 — Pr. Albert, Macleod, Calgary — $35

Red Deer, Strathcona — $40

going June 3rd, returning until AUGUST 4th, (all rail or S.S. Alberta). Going JUNE 24th, returning until AUGUST 25th (all rail or S. S. Alberta). Going JULY 15th, returning until SEPTEMBER 16th, (all rail or S.S. Alberta). Tickets are not good on "Imperial Limited." For tickets and pamphlet giving full particulars, apply to your nearest Canadian Pacific Agent, or to

A. H. NOTMAN, Asst. Gen. Pass. Agt.
1 King Street East, Toronto.

GRAND TRUNK RAILWAY SYSTEM

PACIFIC COAST EXCURSIONS.

$61.25

To Portland, Ore., Seattle, Wash., Vancouver, B.C., and return.

$64.70

To Los Angeles, San Francisco, Cal., and return.

Good going May 26th to June 7th, 1902. Valid for return within 60 days from date of issue.

60 DAY EXCURSIONS

--to the--

CANADIAN NORTHWEST

Good going June 3rd, June 24th, and July 15th. Returning on or before Aug. 4th, Aug. 23th and Sept. 16th, 1902. Rates and all information from

W. BUNTON, City Ticket Agent.

KAWARTHA LAKES.

Trent Valley Navigation Co

LIMITED.

Bobcaygeon, Sturgeon Point and Lindsay.

"Esturion" or "Manita."

May 1st to 31st, and from Oct. 1st to the close of navigation.

Bobcaygeon... Lv 8 00 a.m. Arr 5 30 p.m
Lindsay..... Ar 10 30 a.m. Lv 3 00 p.m.

Calling at Sturgeon Point on signal. For tickets and general information refer to W. Bunton, G.T.R. Up-town Agent, Peterborough.

READ THIS.

$700.00 in the Bank will yield you $21.00 per year. We can give you better security and a return of over $71.00 per year, for the same money. See cards in our office window for other profitable investments. Choice Building Lots, Houses and Lots, Gardens and Farms for sale.

Phone 376. **T. NURLEY & CO.**

Near Post Office, ground floor.

Children's Aid Society

Incorporated by Act of Legislature, 1896.

Information requested. The information kept strictly private.

GEORGE COCHRANE, Agent.

Office,—Division Court Buildings. Office hours—11 to 12. Children for adoption.

BANK OF MONTREAL

Established 1817. Head Office, Montreal.

Capital paid up..... $12,000,000
Reserved Fund..... 7,000,000
Undivided Profits..... 876,531

General Manager, E. S. CLOUSTON.

PETERBOROUGH BRANCH.

Savings Bank Dept.—Interest allowed current rates. Domestic and Foreign Exchange bought and sold. A general banking business transacted.

W. H. HOGG, Manager

PAINTING, PAPERING, ETC

H. W. GREY

Is prepared to fill all orders for Painting, Papering, Decorating and Kalsomining promptly and at lowest prices. Satisfaction guaranteed. Estimates cheerfully given. Get my prices if you have any work in our above lines to do.

Residence and workshop 319 Water street. Telephone 317. Post Office box 178. d35-1y

FASHION'S FRILLS.

DELIGHTFUL SUNSHADES, UNDERSLEEVES AND LACE RUFFLES.

Parasols Are Gay Confections, With the Dolly Varden in the Lead—The Bolero Still an Elegant Garment. Ruffles and Collars.

Seldom have parasols put forth greater fascinations than this season, including as they do exquisitely trimmed and embroidered confections in chiffon, mousseline de soie and chine silk, appropriate for all occasions—weddings, garden parties, race meetings, visiting and various ordinary events.

Parasol handles afford a panorama of kaleidoscopic beauty, so great and constantly changing is their array. The latest gayly colored silk parasols in

FASHIONABLE SUNSHADES.

Dolly Varden, French and oriental effects have handles in harmony. One of the prettiest in these is T shaped.

Very charming handles for white and lace covered parasols are in soft pink rock quartz or in clear crystal.

Natural wood handles are less expensive, but afford some very pretty effects in the simpler parasols.

The Dolly Varden is one of the most popular of the medium priced sunshades.

Useful, but also smart, is the Parisian "en tout cas," which is designed for either rain or shine and comes in rich dark colors, with a heavy wood handle.

There is no doubt about the popularity of the bolera. Even in the finest of summer materials it will continue to hold its own, incrusted with guipure, enhanced with finely run "baby" ribbon, forming roses and motifs a la Louis XVI. There is no limit to its possibilities as one of the most elegant of accessories to the wardrobe.

But for evenings the bolero has a rival in the Louis XVI. "habit" coats, which, in soft old world silks of delicate colors, are bewitchingly becoming and with the dainty additions of lace ruffles and mousseline de soie under blouses are likely to play an important part in the fashions for small dinners or theater wear. The sleeves are generally worn to the elbow, turned back with a deep cuff, and to be en regle plaited ruffles of muslin and lace should finish the undersleeve. A great many, however, have the undersleeve carried to the wrist in a full bouffant, finished there with ruffles, escaping from a band of black velvet or taffeta.

Shirt waists in soft taffeta are made simply for morning wear. Very dainty cravats are in vogue already of cambric or taffeta to match the waist, incrusted with fine lace motifs and finished with a narrow plaiting.

The stylish collar shown in the cut is of white lawn strapped with colored

EMBROIDERED LAWN COLLAR.

batiste, with stitchings in the same shade and medallions of ecru embroidery.

Young girls wear the stiff linen collar with morning blouses, and nothing is more becoming to a young, fresh face. The usual model is the deep turndown on a high linen band. With this is worn a smartly tied soft silk cravat. Deep lace collars are much worn for afternoon at home.

Grow Inside.

Little children should grow not only outwardly, but should develop big strong hearts and lungs and other vital organs to prepare for adult life. Scott's Emulsion is an excellent medicine for growth both outside and inside.

Indigestion

and nervousness are often the result of hurried meals.

Abbey's Effervescent Salt

stimulates and tones the digestive organs enabling the stomach to digest perfectly.

Those who suffer will find Abbeys Salt a perfect corrective of all stomach disorders. Dyspepsia cannot be cured by doctoring the effect. Abbeys Salt removes the causes by enabling the stomach to do its work properly.—A mild laxative.

At all druggists.

LOST OPPORTUNITIES.

Don't Waste Your Youth; Use It In Getting an Education.

How the handicapped millionaire envies boys in school or college and would give half his wealth for the chance to lay a foundation which they are thinking of spurning! How many an embarrassed man in public life longs to relive boyhood that he may correct the mistakes of his youth! How much more he could make of his life, of his position, if he had cultivated his mind when young! He does everything at a disadvantage. His grasp of documents, speeches and books is weak because he does not know how to study. He must employ a literary secretary to save himself from blunders of grammar, errors in history and biography or in political economy. He is forced to petty expedients to hide his ignorance.

Oh, what a pity it is to see splendid ability made to do the work of mediocrity! A man of magnificent parts, feeling that he is by nature intended to shine as a leader, is pitiable when compelled to do the work of an inferior and plod along in hopeless obscurity.

The eager unrest of youth that chafes at restraining school walls and longs to rush to action makes havoc with countless careers. In after days the old proverb will ring mockingly in memory:

He that will not when he may
When he would he shall have nay.

What are investments in bonds and stocks, in houses and lands, compared with investment in an education, in a broad, deep culture which will enrich the life and be a perpetual blessing to one's friends?

To rob oneself of the means of enjoyment which education and culture give has no compensation in mere money wealth. No material prosperity can compare with a rich mind. It is a perpetual wellspring of satisfaction, of enjoyment. It enables one to bear up under misfortune, to be cheerful under discouragements, trials and tribulations which overwhelm a shallow mind and an empty heart.

A Little Misunderstanding.

Soon after the convening of a new session of congress announcement was made of the approaching marriage of Anson G. McCook, who was then secretary of the senate. A subscription was immediately started among the senators for the purchase of a wedding present. Two or three prominent senators volunteered to collect the money. Senator X., one of the richest men in the senate at that time, was one of these.

Seeing a new senator who had not yet been approached on the subject, Senator X. went to him and said, "Senator Blank, I want you to give me $25."

"What for?" demanded the new member.

"For McCook's wedding present," explained Senator X.

"I'll see you about it tomorrow," answered Blank, with a scowl.

"All right," said Senator X. as he walked away, "but don't forget it."

Senator Blank watched him until he was out of hearing, and then, turning to his colleague, remarked with warmth:

"Well, I've heard of cheeky things in my life, but that man beats all! What do you think? He just asked me to give him $25 to buy a wedding present for his cook!"

Too Previous.

The Subject (after the sitting)—I hadn't sat for a picture before in ten years, don't you know, and I'm deuced glad the worst is over.

The Photographer (innocently)—But you haven't seen the negative yet.

One Effect of It.

"She seems to be growing lopsided."

"Yes. She's been a good deal in the company of a fellow who doesn't know any better than to grab her by the arm and try to help her along by hoisting one shoulder out of plumb."

London a hundred years ago had a population of 888,196, when the first official census was taken.

POULTRY POINTERS.

Fowls will not thrive with close penning or crowding.

About one foot of space on the roost should be allowed for each adult fowl.

A handsome appearance is worth 1 or 2 cents a pound on poultry in selling.

Calcareous matter for shells and gravel to aid trituration in the gizzard are indispensable.

Ground or crushed bone is so valuable for their health that it should always be kept before them.

The morning meal may be made more palatable and stimulating by adding cut onions with salt and pepper.

Carelessness in the little details necessary to good management will soon show in the condition of the fowls.

Clean, pleasant and suitable quarters, with wholesome, nutritious food, have much to do in determining the flavor and quality of both the eggs and the flesh of fowls.

A good way to tell a fresh egg is by the air bubble in the large end. The smaller the air bubble the fresher the egg. A fresh egg must be examined closely to see the air bubble.

$1000 Reward.

Merrill, the druggist, of Brantford, makes a standing offer of the above amount to anyone who will discover a better cure for constipation than Merrill's System Tonic. More than 5000 people have been cured of habitual constipation by this wonderful remedy. It is pleasant to take and restores the natural muscular power to the bowels. One 50c bottle cures. Sold by Ormond and Walsh.

The Barometer Trees of Chileo.

One of the most remarkable productions of the isles of Chileo is the celebrated "barometer tree," which grows in great profusion in all of the salt marshes. It belongs to the natural order euphorbiaceæ, and is believed to be a near relative of Siphonia elastica, the india rubber tree of Brazil. The wonderful traits of this tree were first made known to white men in 1884, the natives informing the De Young company that both the leaves and the bark of the trees were never failing weather prognosticators. In dry weather the bark of this natural barometer is as smooth and white as that of a sycamore, but with the near approach of storms these characteristics vanish like magic.

Twenty-four hours before a storm breaks over the little island the trunk of every tree of the species turns as black as ebony, save a few scattered patches of carmine, these latter markings being supposed to foretell great electrical disturbance. The leaves, too, which in their normal state hang laterally (as they do on all American trees), drop edgewise and tremble like things endowed with animal life and reason.

A Queer Animal of Madagascar.

One of the most peculiar members of the great family of the mammals is the aye-aye of Madagascar. In form it much resembles a squirrel, in size it is equal to a large cat, and it is so shy, stealthy and ghostlike in its movements that the natives think it is a kind of spirit and regard it with superstitious dread. It is related to the lemurs, but it differs from them in many points. Its most remarkable peculiarity consists in the middle finger of its hands, which, instead of resembling the others, is, as Mr. Richard Lydekker says, "extremely thin and spiderlike." Living in the silent forests, the aye-aye possesses extraordinary acuteness of hearing and apparently can locate by the sounds it makes in the trunks of trees the wood boring larvæ on which it feeds. Chiseling away the wood with its teeth, the aye-aye inserts its remarkable middle finger to fork out its victims.

Is Not This Stealing?

Are not Imitators who Live on the Reputation of the Article They Imitate Thieves?

In Spite of at Least Half a Dozen Imitators, Dr. Chase's Syrup of Linseed and Turpentine has More Than Three Times the Sale of any Remedy Recommended for Throat and Lung Troubles.

Have you ever been imposed upon when asking for Dr. Chase's Syrup of Linseed and Turpentine by being offered an imitation? Many have been and we know of some who have changed their druggist as a result. It is not safe to deal with a druggist who offers imitations and substitutes. An honest druggist will not offend his customers by such questionable methods.

The use of Dr. Chase's Syrup of Linseed and Turpentine has become so universal that on all sides are springing up preparations of turpentine and seed put up in packages similar to Dr. Chase's, with the object of making sales on the reputation of this famous remedy. Is not this dishonourable? Is it not stealing, or even worse? For beside the injury done to the proprietors of Dr. Chase's Syrup of Linseed and Turpentine, the people are being deceived. In some cases no doubt, even life is lost as a result.

Are you being deceived? Have you asked for Dr. Chase's Syrup of Linseed and Turpentine and been given an imitation or substitute? There is no doubt about the virtue of this great throat and lung remedy. It is too well known as a thorough cure for bronchitis, coughs and colds, to need further words of commendation. What we want to do is to warn you against imitations. To be certain that you are getting the genuine be sure that Dr. Chase's portrait and signature are on the wrapper.

Dr. Chase's Syrup of Linseed and Turpentine has reached phenomenal sales, because it cures when other remedies fail. It is far-reaching in its effects, curing the cold as well as the cough, and uprooting the most serious forms of bronchitis, asthma, and similar throat and lung diseases. Twenty-five cents a bottle. Family size, three times as much, 60 cents. At all dealers, or Edmanson, Bates & Company, Toronto. 2

To the Lungs.

Do you go to Chicago to reach Quebec? No. There's a better and more direct way. Then why try to reach your lungs by way of your stomach? Don't. Better go straight to the lungs at once. Just light the vaporizer and breathe-in the healing, soothing vapors of Cresolene. The medicine goes exactly to the right place. Your lungs quickly heal and your cough disappears. For whooping-cough it's simply perfect. 7

Vapo-Cresolene is sold by druggists everywhere. The Vaporizer and Lamp, which should last a lifetime, and a bottle of Cresolene complete, $1.50; extra supplies of Cresolene 25 cents and 50 cents. Illustrated booklet containing physicians' testimonials free upon request. VAPO-CRESOLENE CO., 180 Fulton St., New York, U.S.A.

Recommended and sold in Peterborough by H. H. Edmison, druggist.

GENTLEMEN'S CLOTHING

MENDED, REBOUND, CLEANED AND PRESSED.

Work done promptly and satisfaction guaranteed.

27 WATERFORD STREET.

ICE CREAM and ... Delicious Summer Drinks

AT

LONG'S PALM GARDEN

Everything in readiness in our Ideal Parlours, elaborately fitted. Come and see the magnificent new Soda Water Fountain, and sample the delicate fruit flavors.

Ontario Bank

PETERBOROUGH.

Special attention to the collection of Sale Notes.

Interest allowed on deposits.

CHAS. McGILL, General Manager. JOHN CRANE, Manager.

LUMBER

And building material of all kinds. SHINGLES, SCANTLING, JOIST, BILL STUFF, TIES, etc

BOXES AND BOX SHOOKS

of all kinds supplied to order.

A. McDONALD, Telephone 167.

Point St. Charles Mill, Peterborough.

GARDEN SWINGS!

Just arrived GARDEN SWINGS for young and old. Strong and durable. Price **$10.00.** Call and see them.

J. J. TURNER & SONS

Sail, Tent, Awning and Waterproof Goods Manufacturers.

"Bitter is patience, but its fruit is sweet."

Inconvenient is waiting, but better order by mail, than accept substitutes.

Get the shoe you know,—

"The Slater Shoe"

"Goodyear Welted"

R. NEILL, Sole Local Agent

SEALED TENDERS addressed to the undersigned, and endorsed "Tenders for Gymnasium Military College, Kingston," will be received at this office till Monday, 9th June, inclusively, for the erection of a Gymnasium, at the Royal Military College, Kingston, according to plans and specifications to be seen on and after Wednesday, May 28th, at the Department of Public Works, Ottawa, and at the office of Arthur Ellis, Esq., Architect, Kingston.

Tenders will not be considered unless made on the form supplied, and signed with the actual signatures of the tenderers.

An accepted cheque on a chartered bank, payable to the order of the Minister of Public Works, equal to ten per cent. (10 p. c.) of the amount of tender, must accompany each tender. The cheque will be forfeited if the party decline the contract or fail to complete the work contracted for, and will be returned in case of non-acceptance of tender.

The Department does not bind itself to accept the lowest or any tender.

By order,

FRED. GELINAS, Secretary.

Department of Public Works, Ottawa, 23rd May, 1902.

Newspapers inserting this advertisement without authority from the Department will not be paid for it.

Flavouring Powders.

While they last, we intend selling a full 25c package of our Non-Alcholic Flavouring Powders, for 15c, prepaid, to any address. Any variety. Superior to liquids and are soluble in water, milk, or syrup, or can be mixed with dry flour. Only a limited quantity will be sold at this price. Order at once. The DOMINION SUPPLY CO., Springville, Ont.

Wightman & Scott

DENTISTS.

For Painless Extraction

Vitalized Air (Gas) and Local Anesthetics.

OFFICE—160½ Hunter street.

BRANCH OFFICES:

LAKEFIELD.—Every Tuesday and Friday—Over Burgess Drug Store.

ORMSBY.—Every Thursday. Next Ivory Bros.' Store.

DENTISTRY

CONSULT—

DR. CHAS. NEILL

Dental Surgeon.

All Modern Appliances and Accessories.

OFFICE—Corner of George and Hunter streets over H. S. Macdonald's Drug Store, Peterborough. Telephone 73

DENTIST.

DR. R. F. MORROW,

Master of Dental Surgery and Gold Medalist R. C. D. S.

OFFICE—In his old stand, over China Hall corner of George and Simcoe streets.

DENTIST.

DR. M. A. MORRISON,

Master of Dental Surgery and Honour Graduate of Trinity University

OFFICE—Bank of Commerce Building, Hunter street, Peterborough.

POUSSETTE & McWILLIAMS

Barristers and Solicitors, 370 Water Street Money to lend at lowest current rates. A. P. Poussette K.C. R. F. McWilliams, L.L.B

O'CONNELL & KERR

Barristers, Solicitors, etc. 194 Hunter street, two doors west of Post Office. MONEY TO LOAN.

Francis D. Kerr. Daniel O'Connell.

R. E. WOOD

Barrister, etc. Office.—Bank of Commerce Block, Hunter Street. MONEY TO LOAN.

STRATTON & HALL

Barristers, Solicitors, etc., Peterborough, Ont Office—Corner of Hunter and Water Sts over new Bank of Commerce.

W. A. Stratton, K.C., L.L.B. R. R. Hall.

E. B. STONE

Barrister, Solicitor, Notary, Conveyancer, etc Office.—Ground floor, 374 Water Street. MONEY TO LOAN.

W. H. MOORE

Barrister, Solicitor, etc. Office—Over Bank of Toronto, on George Street, Peterborough, Ont. MONEY TO LOAN.

DENNISTOUN, PECK & STEVENSON,

Barristers, Solicitors and Notaries. Office—417 Water St. MONEY TO LOAN.

E. A. Peck. R. M. Dennistoun. A. Stevenson

EDMISON & DIXON.

Barristers, Solicitors, etc. Corner of George and Hunter streets, Peterborough.

Geo. Edmison. A. B. Dixon

HALL & HAYES.

(Successors to Dennistoun & Hall.)

Barristers, Solicitors and Notaries Public. Hunter street, Peterborough, next to the English Church. Money to loan at lowest rates interest.

E. H. D. Hall. Louis M Hayes

W. BLACKWELL

Architect and C. E. Plans and estimates made on Churches, Public Buildings and Dwelling Houses. Buildings Superintended and Patents applied for. Heating and Plumbing a specialty. Office—373 Water Street, nearly opposite the Ontario Bank, Peterborough

MONEY TO LOAN

On Farm, Town and Village Property, at lowest rates, on easiest terms of payment.

STRATTON & HALL, Barristers

OFFICE:—Over New Bank of Commerce

MONEY TO LEND.

5 Per Cent. on First-class Town and Farm Securities only.

ROGER & BENNET,

Barristers, Solicitors, etc., No. 379 Water St. Peterborough. Telephone No. 191.

G. M. ROGER. J. W. BENNET

D. BELLEGHEM

Leading Undertaker,

Can be found day or night at his Warerooms Hunter street, or at his residence, adjoining his Warerooms. 'Phone communication.

E. B. CLEGG & CO.

Undertakers and Funeral Directors.

Warerooms 427 George Street, or residence S. CLEGG, 295 Stewart Street.

Careful and experienced attendance night or day. Telephone communication.

M. McFADDEN

Undertaker and Dealer in Every Description of Furniture.

HUNTER STREET WEST

The Toronto Savings and Loan Company

HEAD OFFICE:

437 George Street, Peterborough.

3 1-2 per cent. interest allowed on deposits from day of deposit to day of withdrawal, repayable on demand

4 percent. paid on debentures issued from 2, 3 or 5 years. Money to loan at lowest current rates.

Open every Saturday afternoon.

W. G. MORROW, MANAGER

Peterborough 14th, 1902.

THE LETTER "P"

By J. J. O'BRIEN

Copyright 1902, by the S. S. McClure Company

Young Mr. Carlisle Partridge possessed an ample income and an extraordinary talent for the piano. His ambition to be a celebrated performer occupied much of his thought and time. Unfortunately, just as he reached the point where he felt warranted in appearing as a professor his health began to show signs of failing. His physician advised change of air and less arduous practice.

Partridge sought out a beautiful country town whose air was invigorating. He engaged a large front room and the use of a rear one, which was a sort of country back parlor. In the former he had a grand piano installed and restricted his use of it to three hours a day, practicing only the numbers for his programme.

The small community was much impressed by this exhibition of opulence and energy. So was the daughter of his landlady, a girl of eighteen. Hetty Humphreys was a bright and exceedingly pretty girl, who had already made her mark in the little village world by her standing at the academy. Her mother planned for her a higher flight at Holyoke college.

After a few days the girl's interest in the handsome young musician deepened. She would spend nearly all of the evening hour for practice in the bay window, which looked out on the large garden. A honeysuckle vine clambered thickly around this window, whose ledge was only a few feet from the ground. Off a little at one side was a vine-clad arbor.

"Do you mind if I sit in the window of the back parlor and hear you play?" she asked. "You do play so beautifully, and of course we get so little music of any kind here that it's a real treat and an education for me. I'm too busy the rest of the day to give it attention."

Mr. Partridge had assented, with the proviso that she should not speak to him until the hour was over. Hetty promised, and when the thing was tried he found that she was as good as her word. In fact, when he had made some remark to her the first night she had not replied. He was so nearsighted that he could not see well into the dark opening of the window. It was not until he had closed the piano and made another remark that he received any response.

"Tired? No, indeed, but it makes me feel so dreamy I don't want to say a word."

This was as good as could be. So the rehearsals went on through the

EVERY EVENING SHE SAT IN THE BACK PARLOR WHILE HE PLAYED.

lovely summer evenings, the musician feeling a sort of stimulus from his unwearying but silent auditor. Then came a ripple in the placid current of his rustic experience. One morning after he had finished his practice Mrs. Humphreys requested a moment of speech with him. He assented, wondering what she could want. She was the incarnation of prose and country respectability of the narrow but insistent sort.

"I've got to say something to you, Mr. Partridge. It isn't very nice to have to mention it. But, though Hetty is smart, she's only a girl and only used to country ways. She used to like to visit with friends nights, but now she don't show no disposition to do so. It may be the music, and that's all. But she's changed since you came. She's moody at times and then again kind of giddy and excited. I've watched you, and I can see that you don't take more than ordinary notice of Het. But when I found this in her room yesterday it made me do some thinking, and I made up my mind it was time to speak to you. Look at that!"

She unfolded a white cloth and showed a square of deep yellow silk with several bars of music embroidered in each corner. In the middle a large "P" was outlined in the same black silk.

Mr. Partridge took the square, examined the musical bars and nodded his head. Then he looked at Mrs. Humphreys with a mildly inquisitive air.

"You seem to know them musical figures," said she severely. "Have they got any meaning?"

"Why, yes. This is from a Scotch ballad, 'Could you come back to me, Douglas, Douglas?'" He sang the words softly. "This is from 'Carmen.'" He sang again "Si tu m'aimes. Escamillo." "Then this is from 'The Bedouin's Love Song.' The last is a passage from 'A Pastoral Symphony' I practice."

The ingenuous young man reddened under the sustained gaze of Hetty's mother.

"It's not just fancy in me," she declared. "That poor child's in love."

"Well, that isn't such a dreadful thing, Mrs. Humphreys, is it? Miss Hetty is about eighteen or nineteen, and girls usually do fall in love about that time."

"I'm not blaming you. But you don't mean to say that you have any serious feelings for my daughter, do you, Mr. Partridge?" She spoke with a red face, but fierce determination.

"Good heavens, no!" exclaimed the musician, with an explosive emphasis that carried conviction. "What—what have I to do with it?"

She put her forefinger on the large funereal "P." "P stands for Partridge, don't it?"

He flushed with annoyance, but there was no gainsaying that it did.

"It must all be a mistake," he protested. "I never see her alone except when she is around when I play evenings, and I don't see her then. She likes to listen quietly and then go away. I am perfectly innocent."

Her expression had softened, though she still looked worried. "I don't blame you, Mr. Partridge, but you can see that it must be stopped."

He did some quick thinking. "I can go away. I meant to stay two weeks longer, but I can get out in a day or two."

Three days later Hetty drove him to the station. Her mother could not oppose this last devotion. She saw him on the train. "I am ever so much obliged for those lovely evenings of music," she said cheerfully, and he could not but admire her bravery.

He hesitated a moment and then said, "I would really like to have the sofa pillow, Miss Hetty."

She looked at him open eyed, then asked quickly, "How did you know anything about it?"

"Oh, I saw it one day," he replied evasively. "I know all the airs, of course, but I shouldn't have guessed it was for me only for the 'P.'"

She burst into a merry fit of laughter. "Did mother show that to you? Upon my word, that wasn't for you!" And she laughed again.

"Oh, pardon me"— But the train pulled up, and he was off.

It had not disappeared when a young fellow came out of the waiting room, and the two drove briskly away.

"George," she said, "that Princeton pillow I made for you mother and Mr. Partridge thought I had made for him."

"Well, there's no harm in that," he laughed back. "If he had only known what a good blind his playing was for those evenings in the arbor, he wouldn't have any suspicions like that. But we've got to hurry to get to the other station. The minister is expecting us in New Haven."

"Oh, George, mother will be surprised! Do you suppose your father will forgive us?"

"If he doesn't, I can stand it, Hetty, dear."

Roman Beggars.

Everybody who visits Rome must expect to be swindled and disappointed. There are many illusions, and you will be greatly disappointed when you approach them and they fade away. You will be swindled by shopkeepers, hackmen, peddlers and everybody that you have anything to do with, and the beggars will annoy you with their persistence like the fakirs and flower girls that follow you upon the street, but all this is a part of the experience of everybody who comes here, only such annoyances are greater in Rome than in most other places.

Begging is a profession, as in every other Italian city, and the profits are much larger, because there are more strangers to appeal to. None but inexperienced beggars ever approach a native Roman, because they know it is useless, but they save all their energy and pathos for strangers, particularly Americans and English, whom they follow with the greatest persistence.

Simple Transaction.

"I like de 'pearance o' dat turkey mighty well," said Mr. Johnson after a long and wistful study of the bird. The dusky marketman seemed strangely deaf.

"How could I—what arrangements could a pusson make dat wanted to buy dat turkey?" Mr. Johnson asked after a pause.

"Easy terms 'nough," said the marketman briskly. "You get him by means ob a note o' hand."

"A note o' hand," repeated Mr. Johnson, brightening up at once. "Do you mean I writes it out and pays some time when"— But his hope in this glorious prospect was rudely shattered by the marketman.

"A note o' hand means in dis case," he said, with disheartening clearness, "dat you hands me a two dollar note, Mr. Johnson, and I hands you de turkey in response to dat note."

Not Quite Strong Enough.

While Mr. Hawtrey and his company were playing "The Gray Mare" to crowded houses in Edinburgh some years ago the care of the thunderstorm, the noise of the rain being made by the vigorous rattling of a few peas in a tin box, was intrusted to an old Scotsman known as Mac, who had been employed about the Theater Royal for many years and was no longer as energetic as he used to be.

On the first night the peas were not rattled with sufficient energy to please Mr. Hawtrey, who, rushing over to the astonished Mac, rattled him, box and peas together, exclaiming:

"Louder, man; louder! It's a storm we want, not a Scotch mist!"

Solid Food For Scot's Intellect.

The librarian of the Aberdeen Public library shows in his annual report what books readers call for. In one case a laborer's last thirty books from the library consisted of two books in science, one in philology, two in sociology, three poetry, three philosophy, eleven theology and eight fiction. Another remarkable case is that of an upholsterer, whose reading in a period of about two years consisted of one book in science, one in useful arts, two in history, five in biography and twenty-six books of travel.

What is Life to You.

If you are a victim of piles, as one person in every four is, you suffer keenly from one of the most torturing ailments known to man, and may well wonder if life is really worth living. Certain relief and ultimate cure is awaiting you by means of Dr. Chase's Ointment. It has never failed to cure piles. Painlessly and naturally it allays the inflammation, heals the ulcers and thoroughly cures this wretched disease.

An Odd Simile.

Among the unconsciously grotesque tributes paid to Queen Victoria at the time of her death by the Indian press was this unique expression from a Hindoo scribe: "Her majesty loved her subjects with the strong, maternal affection which a cow feels for her offspring."

The simile would only be pleasing to the Englishman who remembered the honorable position of the cow and calf in the Hindoo religion.

The Pet Dog's Airing.

First Nursegirl—Seems to me y'r puttin' on a heap o' style drivin' in the park with a moneygrammed kerriage and coachman and footmen, too. Does y'r missus lend ye her private rig?

Second Nursegirl—She sends me to take her pet dog out fer an airin'.

"But where's the dog?"

"Under th' seat."

Pleasant Cure for Weak Lungs.

The best remedy for sore, weak lungs, is the soothing vapor of Catarrhozone which traverses every air cell and passage of the breathing organs. It treats remote parts that cough mixtures and sprays can't approach, and kills thousands of germs at every breath. Catarrhozone drives away pain, congestion and inflammation; it makes breathing easy and regular, and exerts a marvelous influence on Coughs, Colds, Sore Throat, Bronchitis, Catarrh, Deafness, and Lung Trouble. Catarrhozone cures at once, is delightful to inhale, and simple to use. Price $1.00; small size 25c. Druggists, or Polson & Co., Kingston, Ont.

Dr. Hamilton's Pills cure constipation.

Tart Repartee.

Of Sir William Harcourt Disraeli once said in his affectedly cynical way, "He has the three essential qualifications of success in politics—a fine person, a loud voice and no principles."

To this when it was repeated to him Harcourt rejoined, "Leaving out the first two qualifications, it might almost be applied to 'Dizzy' himself."

Wife Not Bluffed.

Mrs. Subbubs—I see your husband goes out behind the stable to smoke. Don't you allow him to smoke in the house any more?

Mrs. Baklots—Oh, he can smoke anywhere he likes, but just now he is putting up a bluff that he has sworn off.

The Root of the Trouble.

It surprises some people when you tell them that tthair nervous trouble is caused by a defective liver. Liver trouble causes constipation. Next comes dyspepsia, then impure blood, with heavy strain, and the result is nerve trouble. Merrill's System Tonic is a positive cure for liver trouble and constipation, and in this way removes the cause of other ills. 50 cents per bottle at Ormond and Walsh's drug store.

Woman's Weakness

A woman's reproductive organs are in the most intense and continuous sympathy with her kidneys. The slightest disorder in the kidneys brings about a corresponding disease in the reproductive organs. Dodd's Kidney Pills, by restoring the kidneys to their perfect condition, prevent and cure those fearful disorders peculiar to women. Pale young girls, worn-out mothers, suffering wives and women entering upon the Change of Life, your best friend is

Dodd's Kidney Pills

Edwin Elcome
TAXIDERMIST.

Dealer in Eyes, Artificial Leaves and Frosting, also importer of Foreign Birds and Skins from all countries.

Birds, Animals, Fish and Snakes stuffed and mounted in and out of cases in the best life-like style at lowest prices. DEER'S HEAD A SPECIALTY. A stock of Foreign and Native Birds always on hand for sale.

RESIDENCE—176 Harvey road Peterborough.

PORTER

There is no better tonic than good porter. CARLING'S PORTER has a reputation of over sixty years; and every bottle keeps up that good name.

CARLING LONDON

For Sale by E. BROWN & CO.

Life Funds
FOR INVESTMENT.

CANADA LIFE ASSURANCE CO.
ESTABLISHED 1847.
HON. GEO. A. COX, President.

Invested Funds over $24,000,000.00.
Annual Income over $3,000,000.00

Money to loan in large or small sums upon any terms of repayment at from 4 to 5½ per cent, interest

All kinds of Life Insurance and Annuity Contracts at the most favourable rates, consistent with Absolute Security.

For further information apply to

A. A. COX, Manager.
Company's Office—Hunter Street, Peterborough. Next Door to the Canadian Bank of Commerce.

Liquor License Act.

Information of any infraction of the Liquor License Act, within the West Riding, Peterborough, forwarded to me at Peterborough with the bona fide name and address of the sender will be treated with confidence and acted upon promptly.

GEORGE COCHRANE
License Inspector West Peterborough

ABSOLUTE SECURITY.

Genuine
Carter's
Little Liver Pills.
Must Bear Signature of

Brent Good

See Fac-Simile Wrapper Below.

Very small and as easy to take as sugar.

CARTER'S LITTLE LIVER PILLS.

FOR HEADACHE.
FOR DIZZINESS.
FOR BILIOUSNESS.
FOR TORPID LIVER.
FOR CONSTIPATION.
FOR SALLOW SKIN.
FOR THE COMPLEXION

Purely Vegetable. Brent Good

CURE SICK HEADACHE.

In every town and village may be had, the

Mica Axle Grease

that makes your horses glad.

FOSTER'S
PARCEL EXPRESS

The undersigned has started a new Parcel Express, and solicits a share of the public patronage. Having had nearly twenty-five years experience in handling baggage and parcels for the Grand Trunk, customers can depend on careful attention and prompt delivery of parcels. Give me a show and I will give you good service. RICHARD FOSTER office 293 Bethune street, opposite G. T. R. Station. 'Phone 280.

A pure hard Soap.

SURPRISE SOAP

MAKES CHILD'S PLAY OF WASH DAY

PARLOUR FURNITURE

IS NOT BOUGHT by everybody every day, and is, therefore, harder to select than most other goods. We try to make BUYING EASY at our store by keeping a large stock of Parlour Suites in carefully selected designs of both frames and coverings.

3 Piece Suites from $20 up.

5 Piece Suites from $25 up.

All our own make. Materials and workmanship guaranteed. Intending purchasers cheerfully shown through our stock.

Upholstering repair work promptly attended to.

E. B. CLEGG & Co.
Furniture and Undertaking.

SOME ITEMS OF BUSINESS
—OF THE—
LIFE ASSURANCE COMPANIES OF CANADA

Compiled from the Preliminary Report of the Government Superintendent of Insurance for 1901.

COMPANIES.	Amt. of Policies new and taken up.	Premiums for Year.	Increase of Assurance in Force over 1900.
Sun Life of Canada	**$10,834,298**	**$2,577,187**	**$4,435,296**
Canada Life	7,078,356	2,476,251	3,169,565
Confederation	2,619,697	1,051,319	818,085
Mutual of Canada	3,758,452	1,021,869	2,201,505
Manufacturers' Life	3,415,089	923,193	*11,833,145
North American Life	5,021,413	922,935	2,483,992
Federal	2,282,504	428,206	845,496
Great West	2,954,170	419,761	1,549,550
Imperial Life	2,917,778	308,030	1,392,306
London Life	1,643,053	271,727	3,203,242
Excelsior	982,100	139,382	444,453
Dominion Life	841,090	120,698	554,292
Home Life	575,958	94,803	167,097
Royal Victoria	1,008,655	91,890	612,425
National Life	1,241,495	80,058	780,147
Northern Life	1,191,925	75,929	708,365
Continental Life	1,024,465	53,300	
Crown Life	221,500	5,435	†221,500

*By the Amalgamation of the Temperance and General Life Assurance Co., with the Manufacturers' Life, the latter has gained $9,923,235 of assurance in force.
†Net amount in force, not in business in 1900.

R. U. INSURED.

IF NOT, CALL AT 433 GEORGE STREET AND SECURE THE PROTECTION WHICH YOU REQUIRE IN AN INSURANCE POLICY.

OLD AND RELIABLE COMPANIES REPRESENTED

LOWEST RATES AND LIBERAL SETTLEMENTS.

1902 CALENDARS FOR EVERYBODY

DAVIS, THOMPSON & CO.
General Insurance Agency,
433 GEORGE STREET - - - - PHONE 40

"CROSS CREEK" LEHIGH COAL
Still in the Lead

Also First-class Hardwood for sale at

Fitzgerald's
Brock Street. Phone 111.

Place Your Orders for the
WHITE LABEL

MANUFACTURED BY
THE Dominion Brewery Co.
LIMITED

It is a pure extract of Malt and hops and in quality cannot be excelled by any other brand on the market. Is always in condition and ready for use.

For sale by F. J. R. Mitchell, Alex. Elliott, and W. Collins, Ashburnham

EVERYTHING UP-TO-DATE.

The J. C. Turnbull Co.

363-365 George AND 160 Simcoe St. PHONE 200.

DAINTY SHIRT WAISTS.

A large shipment of Beautiful Shirt Waists in Lawns, India Linens and Organdies just received. Styles were never so pretty. Here are a few representative values :

WHITE LAWN BLOUSE with embroidery insertion front, two clusters of tucks in the back. Price **$1.00.**

COLOURED BATISTE BLOUSE in linen and black tucked and hemstitched, open back. Price **$1.25.**

WHITE LAWN BLOUSE with rows of fine lace insertion back and front, tucked collar, new sleeves and cuffs, at **$1.50.**

WHITE BLOUSE of fine white lawn with tucked V shaped yoke, buttoned back, tucked collar, at **$2.00.**

ORGANDIE BLOUSE with allover embroidery, front in linen or black, open back, new sleeves and cuff. Price **$3.00.**

WHITE ORGANDIE BLOUSE with allover embroidery front, buttoned back, tucked collar with embroidery protector at **$3.00.**

LADIES' PARASOLS

Our showing of Ladies' Parasols now includes a number of recent creations that are very distinctive. Below are a few of the values we are showing. Look over the list. They are bargains :

BLACK PARASOLS with mercerized cover, 23 inch frame, good range of handles, at **$1.00.**

BLACK PARASOLS with silk and linen top, 22 inch frame, 25 different styles of handles. Price **$1.50.**

LADIES' UMBRELLAS with De Chene silk top, 25 inch frame, steel rod, nobby handles, at **$2.50.**

FANCY PARASOLS with striped mercerized Madras covers in blue and white, pink and white, gray and white, and black and white. Price **$1.25.**

FANCY PARASOLS with silk top, in turquoise and white, navy and white, pink and white striped, at **$3** to **$3.50.**

CHILDREN'S SUNSHADES in all colours and sizes, at **25c, 40c** and **50c** each.

GIRLS WHO LOVE

Pretty Rings should see the fine line at "Diamond Hall." Rings are Frost's pet line The greatest care is taken in selecting only the best kinds and every ring Frost sells is warranted.

FROST'S

Jewellers and Opticians PETERBOROUGH.

PRIVATE FUNDS.

The undersigned has for investment a large sum of money. Interest low.

D. W. DUMBLE, Solicitor, etc.

IT'S A GLORIOUS DOUBLE VICTORY.

(Continued from 5th Page.)

which had done as much for the country as the Liberals. Mr. Stratton's tremendous majority went to show that a campaign of slander did not pay in Peterborough.

Dr. Mober very happily tendered his congratulations to Mr. Stratton expressing himself as being glad to see that the electors had formed so correct an estimate of the Provincial Secretary's abilities as to roll up such a vote for him. The victory in the East was also a subject for congratulation and he was proud to claim such a good Liberal stronghold as Douro as his birthplace.

Mr. R. R. Hall spoke of the town's recent great advance in manufacturing industries and recalled the opposition by the Review to the introduction of cheap power from Dam No. 5. That newspaper had conducted a campaign of which it could not feel very proud. Forgivanness, however, could be extended as Mr. Stratton had won the day and had apparently been assisted by the Review's malicous attacks upon him.

Mr. Halpany then delighted the audience with a couple of his popular recitations. He was followed by Mr. J. M. Donovan in an original song relating to Mr. Stratton's victorious campaign. The happy hits which were made were hughly enjoyed.

WEST RIDING RETURNS.

Town of Peterborough	Stratton.	Miller.	Maj. Miller.	Maj. Stratton
No 1 Ward.				
McCarthy's House	117	55		62
Booth's House	93	58		40
Darke's House	85	83	2	
Spry's Shop	126	68		58
Miller's Shop	124	90		34
No. 2 Ward.				
Market Hall	90	74		16
Paterson's Shop	148	71		77
Green's Shop	134	69		65
No. 3 Ward.				
Yelland's Shop	97	58		39
Metheral's Shop	96	85		11
McCall's Shop	69	63		6
Routley's Shop	84	67		17
No. 4 Ward.				
117 Edinburgh Street	78	69		9
Lee's Shop	93	54		39
Detcher's Shop	53	52		1
Galway.				
No. 1, Coulter's	13			13
No. 2, Hartnett's	84	19		65
No. 3, Swamp Lake	37	4		33
Cavendish.				
No. 1, Cochrane's				
No. 2, Ford's	16	2		14
Harvey.				
No. 1, Town Hall	59	22		37
No. 2, Vestrias'	106	10		96
No. 3, Lark Hall	60	15		45
Ennismore.				
No. 1, Town Hall	133	13		120
No. 2, O'Reilly's S. H.	66	12		54
Smith.				
No. 1, Milburn's S. H.	96	55		41
No. 2, Town Hall	116	39		77
No. 3, Ray's S. H.	21			21
No. 4, Selwyn	12			12
No. 5, Young's Point S. H.	63	39		24
Lakefield.				
No. 1, Town Hall	82	65		17
No. 2, Division Court Office	61	45		16
North Monaghan.				
No. 1, School House	50	78	28	
No. 2, Town Hall	53	32		21
South Monaghan.				
No. 1, Baillieboro	43	25		27
No. 2, Centreville	39	18		21
No. 3, Benafort	46	45		1
			28	1,220

Majority for Stratton, 1,198.

[Note—No. 1 Cavendish has not yet been heard from.]

THE EAST RIDING.

The majority of 454 which Mr. Anderson rolled up in East Peterborough, was a magnificent victory, and only shows the telling results of a vigorous campaign, and a splendid organization with which a progressive policy was backed up. Mr. Anderson, the member-elect, from the day in which he accepted the nomination in succession to the faithful and well-tried member, Mr. Thomas Blezard, entered upon his campaign with a feeling of determination and confidence. He spoke at no fewer than 28 meetings, and was supported throughout the campaign by Mr. Blezard, Mr. John Long, M. P., Messrs. R. F. McWilliams, F. D. Kerr, D. O'Connell, E. B. Stone and George Powell. The outside speakers were Hon. G. W. Ross, Hon. C. D. Fraser, Hon. J. R. Stratton and Mr. R. C. Clute, K. C., Toronto. Mr. Blezard spoke at 13 meetings, and Mr. R. F. McWilliams attended 22. The latter gentleman travelled throughout the riding, attending Opposition meetings and met the Conservative speakers on their own platform not less than on eight occasions.

Ashburnham, which has never before given a Liberal majority, yesterday gave Mr. Anderson 24 in one polling place, and Dr. Ford only 15 in the other, leaving a majority for the former of nine. The Town Hall, Douro, was also a great surprise to many, resulting in a vote of 100 to 7 in favour of Mr. Anderson. The majorities in the various sub-divisions were as follows;

	Anderson's Majority.	Ford's Majority.
Ashburnham 1		15
Ashburnham 2	24	
Otonabee 1		6
Otonabee 2	84	
Otonabee 3	30	
Otonabee 4	62	
Otonabee 5	58	
Otonabee 6	57	
Douro 1	25	
Douro 2	69	
Douro 3	93	
Douro 4	3	
Dummer 1		12
Dummer 2		6
Dummer 3	35	
Dummer 4	25	
Norwood 1		13
Norwood 2		
Asphodel 1	35	
Asphodel 2	39	
Asphodel 3		77
Asphodel 4	23	
Havelock		22
Belmont and Methuen 1	12	
Belmont and Methuen 2		83
Belmont and Methuen 3		49
Belmont and Methuen 4		40
Belmont and Methuen 5		6
Burleigh and Anstruther 1	8	
Burleigh and Anstruther 2	29	
Chandos 1	31	
Chandos 2	25	
Chandos 3	3	
Total	772	318

Majority for Anderson, 454.

IRON AND STEEL.

There appears to be no waning of activity in the iron and steel trades and the prospects are that the high pressure will continue for a year to come at any rate. It is estimated that 24,000,000 tons of iron ore will be mined in the United States this year, and that nearly all the producing iron and steel concerns in the country could in the next twelve months sell 30 per cent. more iron and steel than they can produce in that time. It is stated that all the pig iron in sight in the United States has been bought up ahead, and that the United States Steel Corporation is negotiating for the purchase of 100,000 tons of Bessemer pig iron, to be delivered during the second quarter of 1903.

These are encouraging figures, and it is to be hoped that the incipient Canadian iron and steel concerns will shortly attain their full production, so that they may enjoy the tide of prosperity. The opening up of South Africa under British control should materially widen the market for Canadian ore and iron and steel products.

Gentlemen, if you are Bald.

See Prof. Dorenwand's Art Coverings in Wigs and Toupees, worn on thousands of heads. They are a protection against Colds, Catarrh, etc., and give a most natural and younger appearance to the face. Trying on and demonstrating the superior art of these goods free of charge.

He will be at the Oriental Hotel, Peterborough, on Saturday, June 14th, until 4 p.m. dw

NEWS NUGGETS.

—Have you taken out your dog tag yet?

—Don't forget St. Luke's entertainment this evening.

—All Saint's Choir practices to-night at 7.45 o'clock.

—A lady's shoulder cape awaits an owner at the Police Station.

—The Chief has a small pocket book for which he would like an owner.

—The choir of St. John's church will rehearse to-morrow evening at the usual hour. The boys of the choir will meet at 7.45 o'clock.

—At the Police Court this morning two women were up, charged with keeping a house of ill-repute. They were discharged, and will leave town at once.

—The members of the Peterborough Board of Trade are reminded of the meeting to-night, when several important questions of the day will be discussed.

—The Hastings Star, with characteristic enterprise, came to hand this morning with the returns of the Provincial election as complete as the returns that are contained in the Toronto morning papers.

—The members of the Peterborough County Historical Society are reminded of the adjourned meeting of the Society, which will be held in Victoria Museum to-night at 7.30 o'clock.

SPORTING PASTIMES.

BASEBALL.

The Cobourg baseball team will visit Peterborough to-morrow afternoon, when they will meet the local nine. The game will take place on the Nicholls oval at 2.30 o'clock, and there should be a good attendance. Manager McClelland states that his team is in splendid condition, and he hopes to win out to-morrow. Busses will leave the central portion of the town during the afternoon, and 25c will admit one to a conveyance to the grounds and to the match.

The Separate School Stars defeated the South Centrals in a game of baseball yesterday afternoon by a score of 14 —9. Both teams played an excellent ball until the fifth innings, when the South Centrals lost their heads, and the Stars secured a substantial lead. Both teams have some promising players in their ranks. Mr. Vin Kearns graced the occasion with his presence.

THE BOWLERS SONG.

In the merry month of June, when the bowlers gather roun
On the summer's sward that's blooming fresh and green
For a trial of their skill they play with right good will
At the pleasant game of bowling on the green.

Chorus—Bowling on the green,
Bowling on the green,
We're always gay and happy when we're bowling on the green
And thus we pass the day in a pleasant, happy way;
The joy of joys in summer time is bowling on the green.

The curlers on the ice think their game is very nice
When frosty winds are blowing snell and keen.
Though they curl to the tee they're not so blessed as we
When we play up to the jack upon the green.

Chorus—Bowling on the green, etc.

The game is now begun, full of mirth and joy and fun.
While the summer sun is shining on the scene;
Every player does his best when you put him to the test,
For his aim is to be victor on the green.

Chorus—Bowling on the green, etc.

In the balance victory swings ,the Scots think they're the kings
Till the Lightbournes rattle in some shots between,
Neither side so far has led, but the game goes still ahead
As they fight their battle over on the green.

Chorus—Bowling on the green, etc.

But victory comes at last, Tom and Andrew playing fast.
They have gained the winning shots by playing keen.
Then goes up the wild Hurrah and the cry is "Scots wha' hae."
For they have won the championship upon the green.

Chorus—Bowling on the green, etc.

LAKEFIELD.

(From our own Correspondent.)

Dr. Gibson spent Saturday and Sunday at his home in Campbellford with his parents.

Mr. and Mrs. J. M. Kilbourn, Mr. and Mrs. R. P. Butchart, are back to Canada after an extended European trip. They spent Saturday and Sunday in Lakefield before leaving for their home in Owen Sound.

Mr. J. H. Sherin has just arrived home from Toronto, having spent a most enjoyable holiday in the city.

Miss Lillicrap of Toronto, spent Victoria Day in Lakefield with her parents, Mr. and Mrs. F. J. Lillicrap.

The picnic held under the auspices of the Roman Catholic Church of Lakefield, on the 24th, was an unqualified success. The lacrosse game between the T.A.S. and the Y.M.C.A. proved to be a most interesting contest. The match resulted in a victory for the T.A.S. by 5 to 3.

The sad intelligence of the death of one of Lakefield's former residents in the person of Mrs. B. Eden, came as a shock to her many friends in Lakefield. Mr. Eden has the sympathy of the entire community in his sad bereavement.

Miss Rutherford spent Victoria Day visiting friends in Toronto.

Mr. Heiburg, who has been with the Cement Company for the past couple of months, is leaving on Friday for the United States, where he will be engaged with the Hudson Cement Company, who have recently erected a large cement plant on the Hudson River.

The excursion held on the 24th under the auspices of the Mimtomery Society of the Methodist Church, was very largely attended, and although occasional rain fell during the day, a most enjoyable time was spent.

Handy Way to Clean Carpets.

Lots of people are using the "Enterprise" Carpet Cleaner, and praising its virtues. Carpets can be cleaned on the floor, and all stains, grease spots, etc., removed without lifting the carpet. Sold only at Ormond & Walsh's drug store, in 10c

If You Have Lost

—THAT—

ELECTION HAT

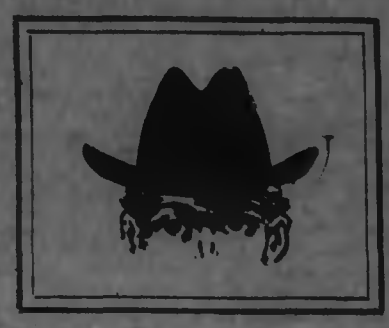

BARRIE

Has the Best. That is what you bet : : :

"WINNERS."

SEE YOU GET IT HERE.

BARRIE'S

EVERY DAY HAS ITS NEEDS

If it's GROCERIES you are in need of to-day, we have them, as we are always anticipating your wants.

We can furnish you in any quantity, from one pound to a barrel—from one can to a case.

Just to be sure you will have every needed thing for Victoria Day we have stocked our shelves with a full line of FANCY GROCERIES. If you need any little dainty, or solid staple, for home or holidaying, give us your order early.

We also keep "just what the doctor orders."

HENRY & CO.

Family Grocers and Wine Merchants, Opposite the Opera House, George Street.

COAL HAS WINGS.

It Soars Again in Price.

Up goes coal again in price in New York, which means that it will go up in price everywhere else. The coal strike ought to be a big object lesson to the public as to the desirability of better public control over great public services, such as the railways. Railway control of the coal fields has produced the conditions which produce the strike.

A Good Quarter Dollar's Worth

Is contained in a bottle of Polson's Nerviline, which cures Rheumatism, Neuralgia, Sciatica, Toothache, Headache, Cramps, Sick Stomach and Indigestion. Mothers find Nerviline is first class liniment for children's sore throat, hoarseness, cold in the chest, and taken in hot water before retiring is a splendid remedy for colds. Don't be without Nerviline; it is the most economical, potent and reliable household liniment made, and costs only 25c.

Dr. Hamilton's Pills cures constipation.

Change Your Underwear.

"Off with the old and on with the new!" Most people arrange to change their underwear on the 24th of May—just about the time the hot weather begins to show up. If you are looking for the best value in this line, come to H. LeBrun & Co's City Clothing Store. We have made special preparations for a big demand for the holiday. We are showing a matchless assortment of summer weights in shirts and drawers for men and boys. Our special at 25c. is splendid value, and is on exhibition in our window. Fine quality, double thread balbriggan underwear at 75c. the suit; best quality balbriggan underwear $1.00 the suit; fine soft natural wool underwear at various prices. All sizes. Store will be closed Saturday, 24th. H. LeBrun & Co.

WOOD FAMINE AT AN END.

The wood famine which has prevailed in town recently, came to an end on the receipt of two scows of hardwood, both green and dry, by J. E. A. Fitzgerald.

BOARD OF TRADE.

IMPORTANT SPECIAL MEETING

FRIDAY EVENING, 30th of May, 1902,

In the Council Chamber, at 8 o'clock.

Subjects under discussion—(1) Trade Relations with the Empire; (2) Transportation; (3) Defence; (4) Postal and Telegraph Communications; (5) The recent action of the Imperial Government, whereby a duty has been levied upon wheat and its products, without preference to the Colonies. Speakers, Messrs. D. W. Dumble, J. Hampden Burnham, C. Fessenden, A. P. Poussette, E. B. Edwards, D. Hughes-Charles, T. F. Matthews, W. H. Meldrum, J. W. Garvin, Daniel O'Connell, and others. The general public is cordially invited to attend.

D. W. DUMBLE, President. T. Q. QUARTERMAINE Secretary.

JOBE'S CANDY.

PRICES TUMBLE.

Here is a startling list of prices that show how much you can save and still secure the best qualities. The only thing cheap about Jobe's Candy is the price. You couldn't give the children a purer candy.

	Jobe's Price per lb.
Jobe's Candy	10c
Vanilla Cushions	10c
Acid or Lemon Drops	10c
Raspberry Drops	10c
Walnut Bon Bons	20c
Humbugs	10c
Choc. Cream Bars	10c
Peanut Taffy	10c
Walnut Taffy	10c
Maple Cream	10c
Marrow Bone	10c
Mixed Fish	10c
Pure Hourhound	10c
Chocolate Creams	10c
American Taffy	10c
Ginger Drops	10c
Peanut Crisp	10c
Cough Sticks	10c
Swiss Cameels	10c

This is a price break that will put money in your pocket. You don't have to buy a pound of any one line—you can have them mixed, as you like, but we can't sell the half pound for 5c, as the above are straight wholesale prices.

W. JOBE, Candy Maker, 448 George Street

The Daily Examiner.

VOL. XXXII, NO. 126. PETERBOROUGH, SATURDAY MAY 31 1902. PRICE TWO CENTS

Moderate to fresh easterly to southerly winds; fine. Sunday — Generally fair with stationary or a little higher temeprature.

Robert Fair & Co.

THE GOLDEN LION, PETERBOROUGH.

THE WHITE SALE

ITS SUCCESS PROVES ANEW

THE POWER OF FAIR'S STORE.

A Sale that grows like a snowball as it rolls. The crowds that have been buying constitute the most eloquent testimony in behalf of our White Sale's exceptional advantages. Prices are powerfully tempting. Plenty of extra sales-people. Quantities are satisfying—styles are superior.

In conjunction with the White Sale we offer at Special Prices the following additional summer Fabrics and Garments.

LINEN NOVELTIES FOR SUMMER GOWNS.

Grass Linens, Shear Linens, Zephyr Stripe Linens, French Shear Linens, with Valencienne and Dresden silk insertions, Linen Appliques, and lace to match each material.

UNCRUSHABLE SILK GRENADINES.

Hair Checks, Stripes, Small Invisible Checks and Floral Effects, in fine silk and wool fabrics.

READY MADE SUMMER DRESSES

Made from Printed Percales, Lawns, Dimities, Muslins, Organdies and Linens, at $3.00, $3.50, $4.75 up to $10.00, for Shirt Waist and Skirt.

WALKING SKIRTS, OUTING WRAPS, NEWEST MILLINERY.

Attention is directed to our display of fine Linen Fabrics in our South Window.

THE FAIR STORE—383 George Street

WANTED.

MESSAGE BOY WANTED AT ONCE. Apply at the Examiner office. dtf.

PARCEL BOY WANTED AT ONCE. — Apply to Miss Delaney. dtf.

MESSAGE BOY WANTED.—APPLY TO Stratton & Hall. dtf.

GENERAL SERVANT WANTED. APply to Dr. Pigeon, 270 Charlotte street.

A SERVANT GIRL WANTED. — CALL at 57 George street. tf.

A PETERBOROUGH REPRESENTATIVE wanted for Dominion Incorporated Company, Mercantile Agency. Person to be well-known by business men and physicians, a good talker, respectable, and that can give security Call this evening. Hotel National.

WANTED.—GOOD GENERAL SERVANT —highest wages paid. Apply at Examiner office. d121

WANTED.—TO PURCHASE, A SECOND-hand steam Yacht, with about 24 foot keel. Send full particulars. Address "Yacht," Drawer "D," Peterborough, Ont. d95tf

ACTIVE AGENTS WANTED FOR "THE World on Fire," by Murat Halstead. Burning mountains in American Indies explode, destroying cities full of people. Startling history of appalling phenomena, threatening the Globe. 600 big illustrated pages, only $1.50. Highest endorsements. Biggest profits guaranteed. Agents clearing clearing from $3 to $25 daily. Outfit free. Enclose ten cents for postage. The Dominion Company, Dept. L., Chicago. 30d118

WANTED—RELIABLE MEN IN EVERY locality throughout Canada to introduce our goods, tacking up show cards on trees, fences, along roads and all conspicuous places, also distributing small advertising matter. Commission or salary $60 per month and expenses, not to exceed $2.50 per day. Steady employment to good, honest, reliable men. No experience needful. Write for full particulars, THE EMPIRE MEDICINE CO., London, Ont. dw

50 LABOURERS WANTED

For Out of Town Work.

Wages from $1.75 to $2.75 per day. Board $4 per week. Cost of transportation $10. Do not be idle in town when you can be working out of it.

INTERNATIONAL CORRESPONDENCE EMPLOYMENT ASSOCIATION.

LOCAL BRANCH—436 GEORGE STREET Phone No. 16.

WANTED.

Rail Road Ties and Cedar Poles.

Standard Railroad Ties and 30 foot Cedar Trolley Poles. Address, giving description and prices, F. O. B. Cars, Peterborough, Ontario.

JOHN CAMPBELL

P. O. Box 333, Peterborough.

PHOTOS FOR SPRING

Have your picture taken in your spring costume. Best work and newest ideas in Photography. Lowest prices on all work.

LENDRUM Only Ground Floor Studio—Charlotte St.

FOR SALE OR TO RENT.

FOR SALE. — TWO STOREY BRICK House, seven rooms and hall, 193 Smith street. Apply at above address. 5d120

STORE TO RENT — 434 GEORGE ST. Possession 1st May. Dennistoun, Peck & Stevenson. d85wslm

A GENUINE BARGAIN.—THE UNDERsigned has a fine Lady's and a Gentleman's Bicycle, for sale at a bargain. These wheels are bran new —never having been used. Call and see them. Apply to C. Wilhelmy, at the City Hotel. 9d118

FOR SALE IN ASHBURNHAM. — A store, formerly occupied as a butcher shop, as well as a cottage adjoining, on Mark street. This property is centrally located, and convenient, and is a good investment. Also for sale an excellent lot on Mark street, in block or in lots. Apply to Peter Glover, Ashburnham. dwtf.

FOR SALE—THAT DESIRABLE PROperty on the corner of McDonel and Aylmer streets, at present occupied by the owner, is offerd for sale. It has a frontage of 154 feet on Aylmer street by 114 feet deep, and is one of the best building sites in Peterborough. For particulars, apply to F. J. R. Mitchell, on the premises, or at his store, 141 Hunter street. d102

ROOMS TO RENT.

Rooms in Canadian Bank of Commerce Building, recently occupied by late R. C. McHarrie. Heated, and all modern conveniences. Apply to Toronto Savings and Loan Company. d81

Dwelling For Sale.

No. 772 Water street, at present under rental. Two storeys, 21x24, addition two storeys, 15x17, kitchen 11x30 1-2, stables, sheds and outbuildings. Heated by furnace. Electric light, bath, closet, etc. Possession given as arranged. Apply to W H. Hill, 159 Hunter street. 1md w

Look

And see our prices before you buy. We have houses from $300 to $6,000 in all parts of the town. Also farms, all sizes and prices. One good grocery business for sale. See us before you buy anything.

A. BROWN & CO. Real Estate and employment Agents, 1 Hunter St., ground floo

Telephone 136.

Mrs. Darnley

(Late of Stitt's. Toronto,)

Here are a pair of sure-to-sell Fancy Straw Braid Hats, quite new and exclusive:

The Flop Hat with garland of very natural roses around crown. Light, novel effective.

Japanese Straw Hat, roll brim, trimmed with silk sash draping, very becoming for Misses.

The very latest ideas are incorporated in our Hats, yet the prices are particularly modest.

No. 124 Hunter Street.

SPORTING COMFORT

The right made Suit of Clothes adds to the enjoyment of exercise and recreation.

Whether it is golf, tennis, croquet, ping pong or sawing wood, we give you comfort and style in your clothes.

Look in and talk it over. We know what's what.

Laidlaw

DRAPER,

Opposite Oriental. Hunter Street

Western Rheumatic Powder and Blood Purifier

Has given wonderful atisfaction to persons suffering from Rheumatism, Sciatica, Lumbago, etc. Testimonials freely given.

30 Cents a Box

PREPARED ONLY BY

H. H. Edmison

DRUGGIST, Etc.,

390 George Street - - - - Phone 103

All Patent Medicines sold at best Cutrate prices.

We'd Rather Miss Sales Than Miss Fits

SERGES

FOR THE SUMMER WEAR.

We make the assertion that our SERGE SUITS, for quality, material, finish and fit are extra value. We can suit the most fastidious young man.

The best shades and grades of Blue and Black Serge Goods to choose from.

Cut—tried on—finished, on the shortest possible notice.

PETE SIMONS & CO.

Peterborough's Popular Tailors

Next Tully's Drug Store.

HOW OUR BREAD IS MADE

We use the best and choicest blends of flour, and the utmost care is taken in the selection of other materials that are used.

Perfect cleanliness in every detail of the work in the hands of practical bakers.

Our bakery is thoroughly sanitary and equipped with the most modern appliances, enabling us to turn out bread that is clean, healthful and wholesome.

Can we number you among our regular customers?

Order at the store.

LANE & CO.

Model Restaurant, Bakery and Confectionery.

THE ALLIN Ice Co'y

(Successors to the Point St. Charles Ice Company.)

DEALERS IN

Pure Sparkling Ice.

Office:—Aylmer Street. Phone No. 6

D. N. CARMICHAEL

M. D., C. M., L. R. C. P.

Special attention given to Diseases of Women and Surgery.

OFFICE AND SURGERY—Corner of Brock and Water streets, Peterborough. Telephone 238

WEDDING PRESENTS

WEDDING PRESENTS

We have the kind that are useful, durable and ornamental. See our line of best quality Silverware in

BERRY DISHES
CAKE BASKETS
TEA SETS
PIE KNIVES
BERRY SPOONS

and other articles too numerous to mention.

Quality the Very Best.
Prices at Rock Bottom.

Schneider's

Reliable Watchmakers and Jewellers, 391 George St.

GOVERNMENT MAJORITY 4.

Manitoulin Joins the Rank of the Opposition.

NO OTHER CHANGE REPORTED.

Liberals Have 51 Seats, Conservatives 47—Complete Figures From Many Ridings—The Premier Satisfied—What the Hon. John Dryden and Hon. J. R. Stratton Say—Interesting Election Details.

Toronto, May 31.—Later figures produced no change in the list of members announced as elected, nor in the standing of the parties, save in the case of Manitoulin, which did not report until yesterday. This constituency went with the Opposition. The new House, therefore stands 51 Liberals and 47 Conservatives, giving the Government a majority of four. There were various rumors during the day of seats lost and won, but investigation proved them to be groundless. More accurate figures as to the majorities came to hand from many of the constituencies, and in some of the more femote and scattered ridings the complete returns are not yet in the hands of the returning officers.

The Premier Congratulated.

Premier Ross was early at his office yesterday morning, where he received the congratulations of many friends both by personal call and by telegram. A sheaf of telegraph messages were received during the day. Congratulations were received from Mr. C. A. McCool, M.P., on behalf of new Ontario; Mr. D. F. Burk, on behalf of Port Arthur; Hon. Robert Watson and Hon. J. W. Sifton, on behalf of Winnipeg; Mr. R. G. McPherson, President Vancouver Liberal Association, for the Pacific Province; Mr. M. J. Butler, Charlottetown, P.E.I., Hon. P. Macdonald, Deputy Speaker of the House of Commons; Hon. G. H. Murray, Premier of Nova Scotia; Hon. S. N. Parent, Premier of Quebec; Hon. Arthur Peters, Premier of Prince Edward Island; Hon. W. S. Fielding, Minister of Finance; T. B. Flint, M.P., leader of the Prohibition party of Nova Scotia; Mr. Chester Massey of Toronto, at Clifton Springs, N.Y.; Senator Fiset, of Rimouski; W. S. Calvert, M.P.; ex-Speaker Evanturel; Mr. J. Stirton of Prince Albert, N. W.T. Numerous telegrams from successful and defeated candidates and others from all parts of the Province were also received.

Will Go to the Coronation.

So well satisfied is Premier Ross with the result of the election that he yesterday announced his early departure for the coronation, in accordance with the invitation received some months ago. He will sail from New York on June 14 by the steamship Etruria, which will land him in London in good time for the celebration. The ocean voyage, in addition, will afford a pleasant rest after the exacting and tiring work of the recent campaign.

The Minister of Agriculture.

Hon. John Dryden reached his office yesterday morning cheery, but somewhat tired after the past few weeks' arduous campaigning. "So far as my own campaign was concerned," he said, "it was one of abuse and misrepresentation on the part of the Opposition. I don't know that I have any reason to complain, as it turned out in my favor. The unpleasant incident at Columbus on Saturday evening, when William Smith attacked Mayor Fowke, was the outcome of more or less of that sort of thing, but it did injury to their own cause, by bringing several votes to my side. The intelligent, thinking people were evidently with us in that campaign, but there were influences brought to bear which could not very well be met, which reduced the majority somewhat. I regret very much the loss of several members of the last Legislature, including such men as Pardee, McKee, McKay, Carpenter, Hill and others. The majority is not as large as might be desirable, but as usually happens in such cases, it will probably be larger as the weeks roll by."

The Members-elect.

The members-elect of the new House, with the majorities, so far as yet received, by which they were elected, are as follows:

LIBERALS ELECTED 51.

		Maj.
Brant, N.	Burt	145
Brant, S.	Preston	370
Brockville	Graham	376
Bruce, N.	Bowman	280
Bruce, S.	Truax	42
Durham, W.	Rickard	42
Essex, S.	Auld	562
Ft. Wm. & L. of W.	Cameron	237
Grey, N.	McKay	9
Haldimand	Holmes	161
Halton	Barber	17
Hastings, E.	Russell	100
Huron, E.	Hislop	530
Huron, W.	Cameron	61
Kent, E.	Lee	250
Kent, W.	Pardo	385
Kingston	Pense	157
Lambton, E.	Pettypiece	82
Lanark, N.	Caldwell	87
Lennox	Madole	2
Middlesex, N.	Taylor	202
Middlesex, E.	Routledge	40
Middlesex, W.	Ross	513
Monck	Harcourt	353
Muskoka	Bridgland	89
Nipissing, E.	James	300
Nipissing, W.	Michaud	136
Norfolk, S.	Charlton	76
Northumberland, W.	Clarke	203
Ontario, S.	Dryden	150
Oxford, N.	Pattullo	2,087
Parry Sound	Carr	144
Peel	Smith	135
Perth, S.	Stock	69
Peterboro, E.	Anderson	450
Peterboro, W.	Stratton	1,005
Pt. Arthur & R.R.	Conmee	11
Prescott	Evanturel	—
Prince Edward	Currie	109
Renfrew, N.	Munro	465
Renfrew, S.	Latchford	900
Russell	Guibord	784
Simcoe, C.	Davidson	50
Simcoe, E.	Tudhope	200
Stormont	McCart	378
Welland	Gross	148
Wellington, E.	Gibson	500
Wentworth, N.	Thompson	29
Wentworth, S.	Dickenson	308
York, E.	Richardson	292
York, N.	Davis	183

CONSERVATIVES ELECTED 47.

Algoma	Smyth	169
Addington	Reid	623
Bruce C.	Clarke	4
Cardwell	Little	200
Carleton	Kidd	221
Dufferin	Barr	1,200
Dundas	Whitney	413
Durham, E.	Preston	995
Elgin, E.	Brower	112
Elgin, W.	Macdiarmid	508
Essex W.	Reaume	279
Frontenac	Gallagher	28
Glengarry	McLeod	460
Grenville	Joynt	863
Grey, C.	Lucas	accl.
Grey, S.	Jamieson	400
Hamilton, E.	Carscallen	140
Hamilton, W.	Hendrie	177
Hastings, N.	Pearce	200
Hastings, W.	Morrison	339
Huron, S.	Elber	53
Lambton, W.	Hanna	182
Lanark, S.	Matheson	392
Leeds	Beattie	289
Lincoln	Jessop	713
London	Beck	141
Manitoulin	Gamey	350
Norfolk, N.	Snider	27
Northumberland E.	Willoughby	349
Ontario, N.	Hoyle	156
Ottawa	Powell	483
Ottawa	Murphy	664
Oxford, S.	Sutherland	141
Perth, N.	Monteith	2
Sault Ste. Marie	Miscampbell	275
Simcoe, W.	Duff	576
Toronto, E.	Pyne	888
Toronto, N.	Nesbitt	278
Toronto S.	Foy	755
Toronto W.	Crawford	1,477
Victoria, E.	Carnegie	220
Victoria, W.	Fox	110
Waterloo, N.	Lackner	262
Waterloo, S.	Kribs	70
Wellington, S.	Downey	244
Wellington, W.	Tucker (Ind.)	103
York, W.	St. John	412

ELECTION NOTES.

We are seven: Pense, Graham, Pattullo, Preston, Stratton, Auld and Pettypiece, Liberal journalists, all survive the shock of the election battle.

4 French-Canadian Members.

There are in all four French-Canadian members in the new House, instead of two, as in the last Legislature—three of Liberals and one Conservative. The two who sat in the last Legislature and re-elected are Hon. F. E. Evanturel and O. Guibord, Liberals; and the two newly-returned are Joseph Michaud, who defeated Frank Cochrane in the new riding of West Nipissing, and Dr. J. O. Reaume, Conservative, who defeated W. J. McKee, the Government candidate for North Essex, and Liberal whip.

Joseph Michaud is a member of the trading firm of Michaud & Levesque, in West Nipissing. He has been long known as a staunch Liberal.

O. Guibord, elected in Russell, is a merchant in that constituency. His opponent was Dr. Rochon. The great majority of the voters in this constituency are French speaking.

Dr. J. O. Reaume, who defeated W. J. McKee, the Liberal, in North Essex, comes to the Legislature with pronounced Conservative views. His popularity in North Essex and the desire of the people there to see Mr. Whitney elected to power is attested by the fact of his defeating Mr. McKee, who is so well known throughout that riding.

Mr. Stratton Not Disqualified.

Toronto, May 31.—The Hon. Mr. Stratton returned to the Parliament Buildings yesterday morning from Peterboro, and was congratulated by the officers of his department upon his splendid majority. When asked with regard to his alleged disqualification in connection with the printing of the ballots he stated that there was nothing in it, that when spoken to by the sheriff, who was returning officer, upon the subject, he had given him distinct instructions to have all the printing done at The Times office. He said that he had been in Peterboro but very little during the campaign, and The Examiner had no contract of any kind with the returning officer in connection with the Provincial election.

The general result of the elections reminded him greatly of the position of matters four years ago. The first returns were of an exceedingly discouraging character to the Liberal party, but fuller details and the result of recounts and bye-elections showed that they possessed a substantial majority. A most cheering feature of the situation was that the attacks on the Ministers in their own constituencies had all failed. It was very seldom that a Ministry which came back intact from the polls was defeated by the general result, and the present case was not going to prove an exception.

Renfrew Member Ill.

Montreal, May 31.—Drs. Roddick and Armstrong left here last night to attend J. L. Munro, member-elect for North Renfrew.

The Oldest Voter.

Woodstock, May 31.—Seymour Sage of Beale street, this city, aged 104, voted Thursday. After polling his vote he cut down a tree.

O.J.C. Spring Races.

Toronto, May 31.—Friday, the eighth day of the O. J. C.'s spring meeting had fast track and fine weather. The record:

First Race, ¾ mile, 3-year-olds, 1 Taxman, 2 Circus Girl, 3 Flovet. 1 to 2. Time 1.18.

Second Race, ½ mile, 2-year-olds, 1 Cantilever, 2 Boittle, 3 Geo. Perry. 1 to 1. Time 1.04.

Third Race, ¼ mile, 3-year-olds and up, 1 Crestfallen, 2 Opantia, 3 Revelstoke. 30 to 1. Time 1.18¼.

Fourth Race, 2 miles, Thorncliffe Steeplechase Handicap, 1 Higbie, 2 Attrol, 3 St. Sulpice. 1 to 2. Time 5.11¼.

Fifth Race, 5½ furlongs, 4-year-olds and over, 1 Carrie I., 2 Andrattus, 3 Lady Berkeley. 9 to 5. Time 1.10.

Sixth Race, 1 1-16 miles, 3-year-olds and up, 1 La Gazelle, 2 John Porter, 3 Jack McGinn. 4 to 1 Time 1.53.

Seventh Race, 1 mile, 4-year-olds and over, 1 Obstinate Simon, 2 Annie Lauretta, 3 Honeywood. 11 to 10. Time 1.44.

Mitchell Goes to Chicago.

Indianapolis, Ind., May 30.—President Mitchell of the National Mine Workers' left here for Chocago at midnight. There is still no change in the strike situation.

The Drink Habit cured at home by Miller's Drink Cure. Sold by all druggists.

SUTCLIFFE & SONS' STORE NEWS.

Extra Curtain Values.

Four designs in splendid quality Lace Curtains, most of them extra full width, and our regular $1.00 quality. These four lines to clear per pair 87c

Small Mats 15c.

Ordinary door mat size, bright centres, fringed all round. You'll think they must be cheap when we can state that we have sold over 600 of them this season already. A yard of mat fringe costs 12c., and here you get the mat already fringed for, each 15c

Summer Hosiery.

We only mention to-day one of the many capital lines this Hosiery Stock contains. In the first place this stocking is made of one of the foremost Chemnitz manufacturers. It's absolutely Hermsdorf, fast black. They are full fashioned, and are made of "wear-resisting" yarn 15 cents per Pair, 3 Pairs for 40c

Children's Parasols.

The "little" ladies can have a fancy Parasol "just like mamma's." We have them in the following styles and prices:—

Plain, with fancy zephyr tops ..... 25c.
Frilled, with fancy and zephyr tops ..... 39c.
Frilled, with fancy trimmed plain sateen top, in white and colours ..... 50c.
Frilled shot silk tops in assorted colours ..... 75c.
Frilled plain silk tops in assorted colours ..... 1.00.

Muslin Dresses.

Swell effects in Linens, Plain White and Black Lawns, Fancy Coloured Muslins, etc. Garments made in up-to-date styles made to fit and have the appearance of custom-made goods that will cost you probably 25 to 50 per cent. more. However, we want to show you the Dresses. Full assortment ready for you to criticise.

CASH AND ONE PRICE STORE.

TRUSTWORTHY DRY GOODS UNIFORMLY RIGHT PRICES

—369— GEORGE STREET PETERBOROUGH

BOY CARDED FOR CANADA.

Philadelphia, May 30.—Attached to a large card was a small boy. The card read, "To My Uncle, Hamilton, Ontario." The boy was one of the cabin passengers on the Belgenland, which arrived here to-day.

Aeronaut Killed.

Kingston, N. J., May 31.—Harry Hicks, an aeronaut, was killed at Kinguton Point, a summer resort yesterday. He had been engaged to make daily balloon ascensions, and yesterday afternoon was booked for his first exhibition. When the balloon had reached an altitude of about 2,000 feet, Hicks commenced the descent by means of a parachute, coming down slowly to about 800 feet above the Hudson River. For some reason Hicks lost his hold and fell, striking head first on a sand bar in the river.

Lacrosse Men Home.

Quebec, May 31.—The members of the Toronto lacrosse team, or the most of them, with their sparemen, etc., returned per S.S. Lake Simcoe yesterday from their unbroken tour of success through England and Ireland, the picture of health and the embodiment of good spirits. One and all were simply bubbling over with enthusiasm regarding their trip, and the treatment they received on the other side.

Canadian Nurses.

Baltimore, Md., May 31.—The graduation exercises of John Hopkins' Hospital School for Nurses were held last night. Among those who took scholarships were the following ladies from Toronto: Miss Florence Manson, senior class; Misses Ruby Hamilton, Gertrude Muldrew, senior class. Miss Florence Manson, Toronto, and Miss Helen Rose MacDonald, Hamilton, are among the graduates.

TURBULENT ST. JOHN FALLS.

Fred Dodge, a 15-Year-Old, Went Through Them and Lived.

Fred Dodge, a fifteen-year-old son of F. T. Dodge, of Albert street, Carleton, N.B., will never be nearer death and live to tell of it than he was on the afternoon of May 18, 1902, when he earned the unique distinction of being one of the very few who have been swept through the fearful turmoil of the St. John Falls and survived.

About four o'clock, with a companion, Roy Ring, of Carleton, he was out on the point of land that juts from the Carleton side under the cantilever bridge. He was standing close to the edge of the cliff when the ground beneath him gave way. Springing out as he fell he managed to clear the rocks at the base and plunged into the rushing water twenty feet below.

It was about a half-hour after slack water and the falls, though not exhibiting the violence that shows later in the ebb, where in a condition that no boat would dare grapple with. Around the point where the boy fell the tide rushes with especial violence, and before he emerged from his icy plunge he was away below and many feet out in the stream in the grasp of which he was as powerless as a leaf. Fortunately he was a good swimmer, and had magnificent pluck. He struggled at first to near the shore, but finding it useless, as the current was whirling him toward the centre of the race, he gave it up and devoted all his energies to keep himself afloat.

Though only a few seconds had elapsed Ring had already given the alarm, and a crowd of helpless spectators were gazing with horrible anxiousness at the boy's gallant and apparently hopeless fight for his life. As he swept farther down toward the suspension bridge the waters, angry at the unexpected resistance, grew fiercer. Waves smote him under and he fought his way up again for breath. Whirlpools seized him and dragged him down for what seemed minutes to the strained watchers. But he broke their grip and emerged again and again. He was under water more times than he was on the surface. Time and again the witnesses thought he was gone, but lower down a hand would appear followed by a face gasping for air, as the game youngster continued the fight. Part of the time he turned on his back and attempted to float.

All the time the swift current was carrying him down. He passed under the suspension bridge nearly in the middle of the stream, but not far below a merciful eddy caught him and shot him toward the stiller waters of the cove. His companion, who had given the alarm, had fortunately met J. Fred Belyea, the oarsman from Old Fort, and the two, obtaining a boat from William Daley, who lives near the shore of the falls, put out to the rescue. By the time they neared the boy he had drifted to the lower part of the cove near the old watertank, and was about forty feet from shore. He was nearly unconscious, half drowned, and benumbed by the bitter cold of the water. Before they could reach him he sank, but came up again a little further down, where he was seized and drawn into the boat unconscious.

Young Dodge was in the river about twenty minutes, and swam about 500 yards in as wild water as ever a man lived through.

Struggle Is Almost Ended.

Montreal, May 31.—The plumbers' strike is practically at an end, through the energetic efforts of the Conference Committees. Messrs. W. J. McGuire & Co., contractors for the new Montreal Bank, and large employers of plumbers and steamfitters, have signed the union scale, and their men returned to work at once.

Millionaires in the West.

Winnipeg, Man., May 31.—The dozen American millionaires, who comprise the Suskatchewan Valley Land Co., were at Saskaton, N.W.T., yesterday, on their tour of inspection.

Advertising in the Examiner pays.

JOYFUL MATERNITY.

Hopeful Words to Childless Women. Two Grateful Women Tell How They Were Helped by Lydia E. Pinkham's Vegetable Compound.

How shall a mother who is weak and sick with some female trouble bear healthy children?

How anxious women ought to be to give their children the blessing of a good constitution!

Many women long for a child to bless their home, but because of some debility or displacement of the female organs, they are barren.

Preparation for healthy maternity is accomplished by **Lydia E. Pinkham's Vegetable Compound** more successfully than by any other medicine, because it gives tone and strength to the parts, curing all displacements and inflammation.

Actual sterility in women is very rare. If any woman thinks she is sterile, let her write to Mrs. Pinkham, Lynn, Mass., whose advice is given free to all expectant or would-be mothers.

$5000 REWARD

Owing to the fact that some skeptical people have from time to time questioned the genuiness of the testimonial letters we are constantly publishing, we have deposited with the National City Bank, of Lynn, Mass., $5,000, which will be paid to any person who will show that the following testimonials are not genuine, or were published before obtaining the writers' special permission.—LYDIA E. PINKHAM MEDICINE CO., Lynn, Mass.

The Story of Mrs. De Bett and Her Baby Girl.

"DEAR MRS. PINKHAM:—Before I took your medicine I suffered for years. Life to me was a torture. I often wished I were dead. I had no children, and the doctor said I never could have. Menstruation was very painful, also suffered with severe pains in left ovary, had pains in my back and heart, terrible headaches, and weakness of the kidneys. I tried everything, had womb dilated twice but that did no good. I got discouraged and concluded to let the doctors go and try your medicine. After writing to you explaining my case, I followed your advice carefully and with the result that I never felt so well in all my life. I am indeed a new woman and have a loving little baby girl which is the happiness of my home. I feel that I owe my life to **Lydia E. Pinkham's Medicine,** and feel very proud to recommend it to others. I hope that many others will follow my example and that homes may be brightened as mine has."—MRS. LUCY DE BETT, 80½ S. Halstead St., Chicago, Ill. (March 1, 1901.)

"DEAR MRS. PINKHAM:—I must write and tell you what your Vegetable Compound has done for me. Before taking your medicine I was unable to carry a babe to maturity, having lost two—one at six months and one at seven. The doctor said next time I would die, but thanks to **Lydia E. Pinkham's Vegetable Compound,** I did not die, but am the proud mother of a six months old girl baby. She weighs nineteen pounds and has never seen a sick day in her life. She is the delight of our home."—MRS. A. D. JARRET, Belmont, Ohio.

Get Mrs. Pinkham's Advice.

It is free as the air. She has been the means of making many a miserable life turn into one of joy—no other living person has had such wide experience with woman's ills. Her address is Lynn, Mass.

Daily Examiner.

London (England) office—148 Fleet street, E. C., Central Press Agency Limited, Special Agents.

SATURDAY, MAY 31, 1902.

HONOUR TO ROSS.

It is a good thing to win; it is a better thing to fight such a battle that, win or lose, the memory will be honourable. Premier Ross has done both. From first to last he has made his appeal to the intelligent, sound-hearted and progressive people of the Province. His speeches have helped to advance the interests of New Ontario; and long after this contest is over they will be remembered with pride and gratitude by the inhabitants of that land of promise. By his breadth and foresight he has shown that Provincial politics need not be parish politics. He has given an example for all time to come of rational, educative discussion of public affairs. His addresses have been full of energy and spirit, and yet free from all that is mean, shabby or offensive. They have been exhibitions of all that is best in party spirit, its courage, its loyalty to comrades and to principles, without the narrowness and spite that party spirit awakens in smaller men.

The grand fight that he has made is a memorable epoch in a long and honourable career. In that career it will be well to remember that he has served his country not only as a Minister and a legislator, but as a teacher and inspector in our public schools. A builder he has been always, whether in office or in opposition. More than half his life has now been spent in the Dominion Parliament or the Ontario Legislature. He entered the Dominion Parliament in the second Parliament after confederation, and he forged his way to the front in an assembly which contained such men as Mackenzie, Blake and Cartwright, Macdonald, Tupper and Tilley. His reputation for eloquence has somewhat obscured his reputation for another quality, which is even more highly esteemed by trained statesman—tireless and faithful industry.

The hardest work, the toughest fighting, has always fallen to the lot of Geo. W. Ross. He left Ottawa to take the post of Minister of Education, around which for many years were fought the battles not only of differing views and theories of secular education, but of the relation of education to religion. The strongest passions, the most deep-seated prejudices, have been appealed to by the assailants of the Government. The cares of the department would have furnished plenty of work without the cares of politics, and Mr. Ross took his full share of both. He assumed the Premiership at a time when the Ministerial majority was small, and he has had nearly three years of the hardest kind of fighting. He is now enjoying such vigour as to give promise of many more years of useful public service, and for the country's sake, as well as his own, we hope this promise will be fulfilled.—Globe.

AN EMPIRE BUILDER.

The Acadian Recorder in an article on "Six Empire Builders," has the following to say of Sir Wilfred Laurier, whom it includes in its list: "Sir Wilfrid Laurier, our own Canadian Premier, has a right to be placed in a list of those who, by their acts have done much to promote the growth of an Imperialistic spirit. His greatest gift to the Canadian nationality has been the making one of all creeds and races in this fair land. At his entry into office a troublesome religious difficulty claimed attention. This has been settled and we have peace with unity. His aim is to make one nation out of the different races in this Dominion. Since being Premier, preferential trade has been inaugurated and penny postage established between constituent parts of the Empire. Just as Premier Barton has united different states under one government, Premier Laurier's aim is also in the direction of the unity of different peoples and races in one broad Dominion. To this work his strong personality has largely contributed, especially in leading those from his own province."

YOU NEED NOT BE AFRAID TO USE

IRON-OX TABLETS

Every day of your life, as an aid to digestion, as a gentle laxative, or as a tonic for the nerves.

They are Absolutely Safe. They are Invariably Effective.

50 TABLETS FOR 25 CTS.

EDITORIAL NOTES

A miss is as good as a mile.

Possession is nine points of the law.

It's a mere matter of majority, anyway.

A bird in the hand is worth two in the bush.

A bad return is the return that re-returns wrong.

There's a great deal of political whistling to keep the courage up.

In a recnet speech, Hon. Joseph Chamberlain foreshadowed the policy of the Imperial Government in favour of closer commercial, involving necessarily closer political relations with the colonies. The time for a reciprocration of British and Colontial trade preference may come when the conditions are ripe — when the evidence becomes strong enough to show that the Empire can furnish an independent food supply within itself. Whether or not this will ever come, there is no doubt that the British sentiment for closer relations with the colonies, is growing. In Mr. Chamberlain's latest speech, he says in ference to foreign attacks;

"At the present time the Empire is being attacked on all side, and in our isolation we must look to ourselves. (Cheers.) If by adherence to economic pedantry, to old shibboleths, we are to lose opportunities for closer union which are offered us by our colonies, if we are to put aside occasions now within our grasp, if we do not take every chance in our power to keep British trade in British hands, I am certain that we shall deserve the disasters which will infallibly come upon us. (Cheers.

RACE PROBLEM IN THE SOUTH.

An organization of negroes called the International Immigration and Commercial Association has held a session in Chattanooga, Tennessee, and, as a result of its deliberations, a petition has been presented to Congress, asking a grant of $500,000,000 for the deportation of the negroes of of the United States to West Africa. The chief movers in the matter are Bishop Turner and Mr. Herd, ex-Minister to Liberia. From the time when the first slave ships brought the negroes from their native country to the American colonies, down down to the latest lynchings and burnings, the blacks can make out a strong indictment against the dominant race. There is a race problem in the south, which does not seem to be approaching a solution, and some of the most thoughtful men in the republic regard it with serious uneasiness. The negroes are as a race apathetic and submissive, but they are capable of developing good fighting qualities, though perhaps lacking in tenacity. There have been threatenings of a negro uprising, and a savage revenge has been hinted at by some of the most intelligent and advanced of their race in the United States.

Their growing restlessness and readiness to resort to violence in resenting aggression is anything but assuring. A plan of deportation is not new, but there is no reason to believe that either the blacks or whites would favour it. The desire for cheap labour, the universal quest that is manifested in many forms, first led to the bringing of the negro from his home, and it is the same desire that prompts the whites in the United States to retain him. The white people know that the cost of labour, of human service, would be greatly increased by the loss of the negro, and they would be reluctant to aid any extensive plan of deploration. On the other hand, the negro is far better satisfied even under existing conditions than he would be in beginning life anew in Liberia or any other land that is now unknown to him. This problem does not appear amenable to any such simple solution.

PROGRESS OF AUSTRALASIA.

The inaugural celebration of the Australian Commonwealth took place on January 1st, 1901, at Sydney, and drew the eyes of the whole world to that great and growing possession of the British Empire in the Southern Seas. It was a consummation of hopes long held in abeyance, of plans, slow in their working out, of projects fraught with empire-making significance. The provinces joined together to form the confederation are New South Wales, Victoria, Queensland, South Australia and Tasmania. On May 9, 1901, the first parliament of United Australia was formally opened by the Prince of Wales at Melbourne. From then forward Australia officially began a new epoch in its history whereof no one can see the end.

The development of Australia has been rapid. In 1788 the population of the colony was 1,030; in 1900 it amounted to almost 4,000,000, a wonderful increase for a little over a century. No characteristic of Australian development has been more marked than the concentration of population in the cities. Melbourne is the largest Australian city and has a population of 470,000; Sydney has about 427,000; Adelaide has 175,000; Brisbane, 110,000, and at least two other cities have populations ranging around 50,000. The tonnage of shipping entered from and cleared for Great Britain and other outside ports has increased very rapidly. In 1841 the tonnage was 307,000; in 1898 it had increased to 8,057,435. Equally rapid has been the increase in the intercolonial shipping. In 1841 the tonnage was 230,000, and in 1898 12,233,694. The value of exports increased from £4,072,000 to £72,119,925 in 1898.

These few figures will give a partial idea of the growth and importance of the great island Commonwealth, and point in eloquent terms to the great future that lies before. Not only has Australia advanced with tremendous strides along commercial and material lines, but has made steady progress in its intellectual and social conditions. Its system of government is fully abreast of the times and its labour laws are as nearly perfect as can be found in any country.

A splendid review of Australasia is found in volume XI of the Nineteenth Century Series being issued by the Linscott Publishing Company. The authors are T. A. Coghlan, statistician of New South Wales, and T. T. Ewing, a member of the Legislative Assembly of New South Wales.

Why You should use

Bee Starch next ironing.

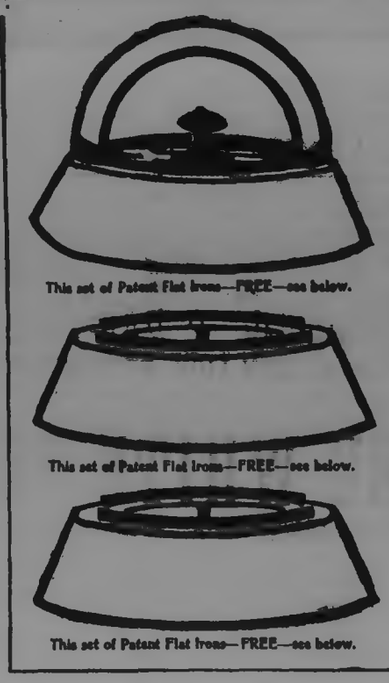

This set of Patent Flat Irons—FREE—see below.

This set of Patent Flat Irons—FREE—see below.

This set of Patent Flat Irons—FREE—see below.

SAVES WORK.—Bee Starch requires no boiling but only mixing in either hot or cold water.

Bee Starch gives a fine finish with less ironing than with any other starch.

Bee Starch provents the iron sticking to the linen—the laundress knows what this means.

DOES BEST WORK.—None of the old favorites give so lasting and elastic a finish as does Bee Starch—the product of modern thought and methods.

"BEE" Starch

Old time bothersome, work making starches were good enough for other days—when time and work counted for little. —But Bee Starch is the Starch of TO-DAY.

In every Box of Bee Starch (and also of Bee Soda and Bee Borax) is one coupon, SAVE IT. We give free, in exchange for 100 of the coupons, from any of these boxes, a set of three Patent Flat Irons, Highly Nickled, complete with handle.—These Irons would cost, retail between $1.25 to $1.50 for the set;—for 20 coupons more an extra handle will be given.

BEE STARCH CO., 449 St. Paul St., Montreal.

N.B.—If your grocer does not sell Bee Starch, send us 20c. and his name, and we will send you, by return all charges prepaid one package Bee Starch 10c. one package Bee Baking Soda 5c. one package Bee Borax 5c.

Facsimile of coupon which is placed in every Bee Starch box.

SAVE THIS

Return (100) of these Coupons which are in each package of

BEE STARCH
BEE SODA
BEE BORAX

and we will send you free, one set (3 in number) of patent flat Irons Highly Nickled. For (20) Coupons an extra handle.

THE BEE STARCH CO. MONTREAL.

THE STOMACH

A Very Important and Often Neglected Organ.

Few People Recognize the Importance of Keeping the Stomach and Organs of Digestion in a Perfect and Healthy Condition.

Most of us forget that we have a Stomach, and that it deserves some care and consideration until it rebels against this daily neglect, and Dyspepsia, Heartburn, Indigestion, Sour Stomach, Bloating, Biliousness, Headache or Heart Trouble, notify us most peremptorily that it must be immediately attended to, or we will be punished.

Dodd's Dyspepsia Tablets furnish the surest and quickest relief, and the most complete and permanent cure for all Stomach Troubles.

If your Stomach has given you warning, by the slightest symptom, that it is tired and requires an opportunity for rest and restoration, you should heed this warning at once.

Do not put off a treatment until the pain becomes unbearable.

Use Dodd's Dyspepsia Tablets right away.

Probably one box will be all that your case will need at its present stage, whereas if you defer the treatment until the derangement has become greater, it will probably take a half dozen boxes or more.

But no matter at what stage of Indigestion you find yourself, you may be sure that Dodd's Dyspepsia Tablets will instantly relieve you, and permanently cure you.

Take one or two immediately after each meal.

These dainty tablets digest the food, animal and vegetable, every bit of it, with little or no assistance from the Stomach, thus enabling this organ to rest and regain its lost vigour, and at the same time furnish the body with the necessary strength and nourishment.

Gradually as the Stomach gains strength to do its own work again, the dose may be lessened, until finally health becoming completely restored the treatment may be discontinued.

Heavy Bombardment.

Sam—Yo' say dat de bride en groom had to be sent to de hospital soon after de marriage ceremony. How was dat?

Remus—Why, some ob deh frien's thought it would be luckier to throw old horseshoes.

When fortune turns a man down, people turn up their noses.—New York Herald.

SHIRT WAIST SALE!

One-Third off and Less.

We are offering Special lines of Summer Blouses at Factory Prices THIS WEEK, as follows:

For 98c.

6 styles of White Lawn Shirt Waists in various combinations of tucking, hemstitching and insertions.

3 styles of American Percales and Muslins, Worth $1.50.

For $1.25.

A beautiful array of White and Linen Waists, some with satin stripes and combinations of colourings, with new dip front, new sleeve and collar. Worth $1.75.

$2 to $3.

Our high grade White India Linen and Mull Waists, latest style, either button, back or front, in various combinations of tucking and valenciennes insertion effects, are special values.

50c to $2.00.

Black Waists in Prints, Sateens, Roma Satins and India Linens.

Good Shirt Waists at 25c, 48c and 65c. Worth from One-Half to One-Third more.

FITTING ROOMS AT YOUR DISPOSAL

C. G. GEMMELL, 218-210 Charlotte St., Peterborough.

HORSEBACK EXERCISE.

Inspection Invited to my New Stock of Riding and Side

SADDLES.

Exceptional Inducements in the Most Dependable Outfits.

SUMMER RUGS AND DUSTERS

Something Decidedly New and Nobby.

SINGLE BUGGY HARNESS

If you are thinking of buying a New Set of either Light or Heavy Harness I have some immensely good values worth your attention.

B. SHORTLY Sign of the Horse at the Door, George Street.

SOME QUESTIONS

That Were Asked in the British House of Commons—The Answers.

The following clipping from an English paper may prove interesting;

In the House of Commons on Monday, Mr. Norman asked the Secretary for War whether he would now lay upon the table the despatches of Lord Roberts and Sir Redvers Buller concerning the operations of Spion Kop.

Mr. Broderick: In view of the statements which have been made public from a responsible source with respect to these despatches, and the misapprehension which appears to exist, I propose to lay on the table all the papers accompanying Lord Roberts' despatch relating to Spion Kop, which were forwarded to the War Office.

Mr. Lambert asked whether the right hon. gentleman would withdraw his order prohibiting General Buller from publishing certain documents. (Opposition cheers.)

Mr Broderick: Certainly not.

Mr. Bowles: Will the right hon. gentleman include in the despatches published any despatch not hitherto published, relating to Sir Charles Warren's operations?

Mr. Broderick: I do not know exactly what is meant by "despatch." Such papers as were forwarded to Lord Roberts, and by him forwarded to the War Office, in connection with Spion Kop and by whomsoever they were sent, will be published—(hear, hear.)

On Tuesday evening there were more questions in the House on the subject.

Mr. MacNeill asked the Secretary for War whether, having regard to the dismissal of Sir Redvers Buller from the Aldershot command owing to his reference to the heliograms and telegraphic correspondence which passed between him and Sir G. White during the seige of Ladysmith, and having regard to General Buller's repeated requests that such heliograms and telegraphic correspondence be published by the War-office, General Buller would in his own vindication be permitted to publish the copies of the correspondence which was now in his possession, and had been with-held from publication by him by the order of the War-office.

Mr. Brodick: No, sir. The question of the hon. member is not accurate. In respect of the statements mentioned as if they were facts, I am not aware of any repeated requests by Sir Redvers Buller that the heliograms or telegraphic correspondence should be published by the War-office, nor, so far as I am aware, has the hon. member any title to represent Sir R. Buller in the matter—(Ministerial cheers.) No correspondence will be published except by the authority of H. M. Government.

Mr. MacNeill: May I ask if Sir Redvers Buller asked the War-office to be permitted to tell the truth?—(Nationalist cheers.)

Mr. Brodrick: I have already answered the question.

It is stated that the Spion Kop despatches will be published in about a week's time. The delay is due to the fact that the despatches are very bulky, and have taken up much time in the course of preparation for publication.

STORES TO LET.

The following stores in the Market Block, George Street, Peterborough, are to rent:—

The one at present occupied by Henry Best.

Also, the store at present occupied by the C.P.R. Ticket Office will be to rent after the 30th of April.

Apply to Commissioners of the Town Trust. dtf

Removal Notice!

Having leased Store No 136, Hunter street, immediately under our old offices, we will occupy the same in future, and cordially invite all our old patrons, and the public generally, who want to procure or get rid of anything in Real estate, to favour us with an early call, because, as usual, we always have good bargains for all who want to buy, and buyers for all who want to sell. What more can you ask?

T. HURLEY & CO.
'Phone 378. Near Post Office

DESIRABLE PROPERTIES FOR SALE

The Executors of the Estate of the late Thomas Henry offer for sale the following desirable properties, viz.,—

Parcel No. 1—No. 201 Sherbrooke street, the homestead, with half acre lot, good dwelling and in a desirable locality;

Parcel No. 2—No. 217 Charlotte street, a two story brick house, opposite the skating rink;

Parcel No. 3—No. 213 Charlotte street, opposite the Methodist church, a good comfortable brick house.

The above properties are all in good localities, centrally situated, and will be sold at moderate prices and on easy terms. For particulars, apply to Mrs. Thomas Henry, 201 Sherbrooke street, or to Myles Henry, at Henry & Co's. Grocery. dwtf

TENDERS.

Are asked for the purchase of the following properties;—

Cedar Park Gardens, with 10 acres and buildings.

19 acres, adjoining No. 2, school house North Monaghan.

16 acres with buildings, at Fraserville.

20 acres, stone barn, near No. 17 school house, Otonabee.

Vacant ground, North of Townsend street and east of Electric Works.

Vacant ground, corner of Rubidge and Wolfe streets.

Six house terrace on Rubidge, near Electric Works.

Double house on Park street, near Electric Works.

For further particulars apply to John Bell, Cedar Park.

HOUSES AND LOTS FOR SALE

The properties on our books have been moving off, and others are coming in. We have not all the town for sale, but a large number of its good houses and lots, at reasonable prices.

Two-story Brick Houses from $700.00 up.

Frame Houses from $300.00 up.

Farms all prices.

LINDSAY & MIGHT
Real Estate and Insurance Agents.

THOS. J. MOORE

Carpenter and Contractor.

I am prepared to undertake all classes of work in Town and County at reasonable figures. Estimates furnished. Can refer you to many buildings erected by me. Residence and shop:—No. 14 Weller street, Peterborough. Houses and lots for sale. d82y-w

'TIS A PITY

TO SAY "NO."

ANY SICK ONE WRONGS HIMSELF WHEN HE FAILS TO GET MY BOOK.

NO MONEY IS WANTED.

Tell me the name of a sick one and I will mail the book that is needed.

That is all I ask—just a postal card.

I have spent a lifetime in learning how to cure chronic troubles, and you should know what I have learned.

Then, if you think me right, I will let you take the treatment at my risk.

I will even do this:—

I will send with the book an order on your druggist for six bottles Dr. Shoop's Restorative. He will let you take it for a month; then, if it succeeds, the cost is $5.50. If it fails, I will pay your druggist myself

I will leave the decision to you.

You cannot afford to say "No" to that offer.

A remedy so sure that it can stand a test like that must have remarkable merit.

Don't be incredulous, nor let prejudice deter you. Remember that your health is at stake, and all I ask is a postal card. Find out what I know.

My Restorative strengthens the inside nerves, which no other remedy reaches. My book explains why.

I don't doctor the symptoms, nor the organs themselves. But I bring back the nerve power which alone makes all vital organs act.

If an engine was weak, you would give it more steam. That is what I do with weak organs. I give them more power; more nerve power. They do their duty then.

That is why I succeed where other treatments fail.

Sometimes I fail, but not often. Only when a cause, like cancer, makes a cure impossible.

In the past five years I have furnished my treatment to over 800,000 sick people on terms like these. My records show that 39 in each 40 paid for it.

There are 39 chances in 40 that I can cure you. If I succeed you are permanently well. If I fail, I alone am the loser.

Those who need help, and who don't get my book, do themselves an injustice and a wrong.

Simply state which book you want, and address to Dr. Shoop, Box 47, Racine, Wis.

Book No. 1. on Dyspepsia
Book No. 2. on the Heart
Book No. 3. on the Kidneys
Book No. 4. for Women
Book No. 5. for Men (Sealed)
Book No. 6. on Rheumatism

Mild cases, not chronic, are often cured by one or two bottles. At all druggists.

BASEBALL.

Eastern League, Friday.

Buffalo 11, Toronto 10.
Buffalo 3, Toronto 11.
Worcester 6, Providence 6.
Jersey City 4, Newark 5.
Rochester 8, Montreal 9.
Rochester 8, Montreal 4.
Providence 3, Worcester 4.
Jersey City 5, Newark 4.

National League, Friday.

Brooklyn 7, Boston 1.
New York 4, Philadelphia 5.
Pittsburg 8, Chicago 6.
St. Louis 2, Cincinnati 8.
St. Louis 3, Cincinnati 1.
New York 0, Philadelphia 6.
Brooklyn 10, Boston 3.
Pittsburg 0, Chicago 10.

American League, Friday.

Washington 7, Chicago 3.
Baltimore 12, Cleveland 4.
Boston 5, Detroit 10.
Philadelphia 7, St. Louis 11.
Philadelphia 11, St. Louis 4.
Baltimore 10, Cleveland 7.
Boston 12, Detroit 0.

Weak and Helpless.

The Condition of Mrs. Wm. Westcott, of Seaforth.

Suffered From Headaches and Dizziness—Could not Stand the Least Exertion.

(From the Sun, Seaforth, Ont.)

Mrs. Wm. Wescott is well known to nearly all the residents of Seaforth. It is also well known to her neighbours and friends that she passed through a trying illness, but is now happily, in robust health. To the editor of the Sun, Mrs. Westcott recently gave the particulars of her case for publication, merely in the hope that her experience might be of some benefit to some other sufferer. She said:—"For some time past my health was in a bad state, my whole system being badly run down. I was troubled with headaches, much dizziness, my appetite was poor and I could not stand the least exertion. I consulted different physicians, but their treatment did not seem to benefit me, and I gradually became so bad that I was unable to attend to my household duties. I then tried several advertised medicines, but without any beneficial results, and I began to despair of getting better. One of my neighbours strongly advised me to try Dr. Williams' Pink Pills, and somewhat reluctantly I consented to do so. After I had taken the second box I began to note a great improvement in my condition, and by the time I had used five boxes, I was fully restored to my former good health, much to the surprise of my neighbours and relations. I do not suffer the least now from those headaches and dizzy spells; my appetite is good and I can attend to my household duties with the greatest ease. In fact I feel like a different woman, and all this I can say is due to the use of Dr. Williams' Pink Pills. All who suffer from a run-down constitution should give these pills a trial."

When the vitality is low; when the blood needs to be replenished, enriched and purified; when the nerves are weak and require strengthening, there is no other medicine can take the place of Dr. Williams' Pink Pills. It is because of their direct specific action on the blood and nerves that these pills cure such troubles as anaemia, nervous headache, dizziness, palpitation of the heart, rheumatism, sciatica, partial paralysis, St. Vitus' dance, kidney and liver ailments and the functional troubles that make the lives of so many women a source of almost constant misery. Do not take any but the genuine, which have the full name "Dr. Williams' Pink Pills for Pale People," on the wrapper around every box. Sold by all dealers, or sent post paid at 50 cents a box or six boxes for $2.50, by addressing the Dr. Williams' Medicine Co., Brockville, Ont.

TELEGRAPHERS ARE SATISFIED.

However, the Full Increase Demanded Was Not Accorded.

Montreal, May 31.—The General Committee of the Canadian Pacific Telegraphers had another lengthy conference with Sir Thomas Shaughnessy, D. McNicoll and Thomas Tate yesterday. In the afternoon it was officially announced that the matter had been amicably adjusted. The details of the settlement were not given by the company beyond the fact that the full increase demanded by the men, viz., a minimum of $53 instead of $43, had not been accorded. However, the advance granted had been satisfactory to all parties. The small matters of details, regarding holidays, Sundays and extra work, it is understood, have all been granted.

"We would like to get all we asked for," said one of the men yesterday, "but we did not want to appear unreasonable, and as we have had very material advantages over our present minimum rate, I think we should feel satisfied."

Chicago Meat Strike.

Chicago, May 31.—Chicago began to realize yesterday that a meat famine is imminent. Butchers who have bought of the packers fighting the striking stock yards teamsters lost their ice supply. Restaurants were in straits to procure choice meats. The commodity rose in price, and many shops shut down in different parts of the city. Holiday crowds blocked wagons and cheered the strikers. President Albert Young of the teamsters National Union declared that the strike would be backed by union labor and won if it took five years. Butchers have practically abandoned the hauling of meat from the yards. Meat is now delivered to hotels and restaurants by armed drivers. This is one of the results of attacks made Thursday on teamsters in the employ of Irwin Brothers. This firm has equipped its drivers with revolvers.

Smuggler Admits His Guilt.

Montreal, May 31.—The case of Mr. Louis Henry, the gentleman who is accused of smuggling about $10,000 worth of diamonds and precious stones into this country from France, came up in the Police Court yesterday morning, and was adjourned till Friday next.

Mr. Henry has made a written confession, acknowledgifig that all but a watch chain and a few other trinkets from among the articles seized were brought into this country by him without observing the usual custom formalities.

Child Burned to Death.

Toronto, May 31.—Four-year-old Hilda Webster, daughter of H. C. Webster, paying teller of the Bank of Montreal, was burned to death at her home, 188 Jarvis street, on Thursday night. Dr. Graham, who was in attendance on Mrs. Webster, sent the child to the kitchen. A moment later he heard screams and saw the child rush out on the lawn in flames. Before the doctor could extinguish the flames, the little girl was terribly burned, and death resulted instantly.

To Succeed Pauncefote.

London, May 31.—The Hon. Michael Henry Herbert, who is nominally secretary to the British Embassy at Paris will probably be the next British Ambassador to the United States in succession to the late Lord Pauncefote. Mr. Herbert's appointment to this post will probably not be announced until the remains of Lord Pauncefote arrive in England. The only question in regard to Mr. Herbert's selection for the Washington post is the approval of King Edward.

ADVERTISE IN THE EXAMINER.

FATHER-IN-LAW'S RIBS

Cracked by William Macdonald, Former Whitchurch Councillor.

4 YEAR-OLD SCALDED TO DEATH

To Study Army Supply Methods, Col Macdonald, Superintendent of Military Stores, Has Gone to England With the Minister of Militia—Fred Deiter Killed at a Barn Raising Near Chatsworth.

The Architectural League of America continued in annual convention in Toronto on Friday.

Earl Cadogan's term of office as Lord-Lieutenant and Viceroy of Ireland is now near its close.

Decoration Day was observed at Washington yesterday, perhaps more generally than ever before.

The Tucson, Ariz., El Correo De Sonora of May 28 says the Yaqui Indians are again on the warpath.

George Parks convicted at Kingston of horse stealing, has been sent to the Penitentiary for two years.

Fred Deiter of Sullivan was killed at a barn raising on the farm of Thomas H. Collins, near Chatsworth on Wednesday.

The four-year-old son of Lingi Liberte fell into a tub of boiling water at Ottawa Friday morning and was fatally scalded.

King Edward invested the Duke of Marlborough and the Duke of Bedford with the insignia of the Order of the Garter at Buckingham Palace, London, Friday afternoon.

At Toronto Union Station Friday night the men from Toronto and Western Ontario on the coronation contingent left for Old England and were given a good send-off.

Mrs. Rose Fieginou, wife of a New York news dealer, killed her six-year-old daughter, Bertha, Friday, by gas asphyxiation, and then committed suicide by taking carbolic acid.

The Toronto referred to in the Lathrop despatch in the papers on Friday was Toronto, Camden Co., Missouri. The British mule camp is not coming to this country after all.

Superintendent of Military Stores, Col. Macdonald, is accompanying the Minister of Militia to England, and will there make a study of army supply methods. They sailed by the Ionian from Montreal.

F. H. Clergue has written to Dr. Horsey, M.P., assuring him that the construction of the Manitoulin and North Shore Railway will be proceeded with as rapidly as necessary engineering surveys will permit.

Edward Wilkinson, aged 40, was found unconscious in his bed at 183 King street east, Toronto, Friday morning, with an ugly wound in his head. He died without regaining his senses, and an inquest will be held.

Gustave Mueller, accused of murdering his wife last February, and throwing her body on the C.P.R. track at. Winnipeg, was committed for trial at the next sessions of the Court of King's Bench by Police Magistrate Baker Friday morning.

The remains of Senator Clemow were interred at Beechwood, Ottawa, Friday. The pall-bearers were Sir Mackenzie Bowell, Hon. R. W. Scott, Senator McMillan, ex-Mayor Frank McDougall, Ald. John Coates, Thos. Ahearn, John Heney and W. H. Rowelley.

There is no truth in the report, published in the United States that the Chancellor of the Exchequer, Sir Michael Hicks-Beach, will resign after the coronation owing to the persistence of the Colonial Secretary, Joseph Chamberlain, in the retention of the grain tax.

Young Toronto Friday paid their tribute to the memory of those who fell in defence of their country in the Northwest rebellion and at Ridgeway. It was the celebration of Empire and Flower day, and was participated in by 30,000 Public School pupils and teachers, trustees and many citizens.

William Macdonald, of Whitchurch, a former township councillor, is in Toronto jail awaiting trial for an alleged assault on his father-in-law, William Flintoff, of Aurora. Macdonald's wife, it is said, left him for reasons and went to live with her father. Macdonald then went down to Aurora and attacked Flintoff, breaking some of his ribs.

SERGEANT DISMISSED.

What a Member of 21st, Essex, Regiment Wrote to Col. Peters.

Windsor, May 31.—As a result of his anxiety to become a member of the coronation contingent, Sergt. James E. Robinson, of the Twenty-First Essex Regiment, has been dishonorably discharged from the regiment. It appears that Robinson wrote to Col. Peters, the district officer, commanding at London, and it is alleged that after making a request to be placed on the strength of the contingent, he added a note to his epistle telling Col. Peters that if he would use his influence to get him the appointment, he (Robinson) would make it all right with him. Col. Peters forwarded Robinson's letter to the Militia Department, with the result that Col. Guillot received instructions to discharge Robinson dishonorably for conduct unbecoming a non-commissioned officer.

How Potgieter Was Killed.

London, May 31.—Describing the fight at Rooival, in the western Transvaal, on April 11, a trooper in the 21st Battalion Mounted Infantry, after referring to the Boer charge, says:

"A corporal heard Commandant Potgieter say to me that my last day had come, but he had no sooner uttered the words than the corporal shot him dead I shall be that man's debtor all my life now."

A Lucky Gold Strike.

The delight of a man who finds gold in his claim does not equal the delight of a bed-ridden invalid, who finds in Merrill's System Tonic a restoration to health and strength. This he is sure to do for this wonderful remedy has never been known to fail. It is a scientific remedy and cures nerve and kidney disease by removing the cause. Ormond and Walsh sell it for 50 cents a bottle.

HAS A SPECIFIC USE.

Mrs. Octave Larose Often had Fainting Spells and for six Years Suffered With Severe Inward Trouble—Cured by the New Ozone Method Without the Use of Drugs.

Having been a sufferer from extreme weakness and a generally run-down system for fourteen years back, I feel impelled to place before the public a knowledge of what has finally proved effectual in restoring my health—Powley's Liquified Ozone.

MRS. OCTAVE LAROSE, MONTREAL.

I used to suffer constantly with overpowering headaches, and was subject to fainting spells, often four or five times a day, while for six years past I suffered much from inward trouble, and altogether my condition seemed past help, as all medical skill had failed to bring the desired relief.

I commenced using Ozone about July, 1900, and after using four bottles I feel well and hearty and enjoy life as much as ever. Trusting this statement may benefit some other sufferer, I am, (Signed) Mrs. Octave Larose, 288 St. Timothee street, Montreal, P.Q.

Powley's Liquozone has its specific use and that is to feed the blood oxygen, its essential nourishment. It is not a "cure-all," but it does cure disorders that find their cause in a lack of vitality, in an enervated system, an impure blood stream, in fact under those conditions that are favourable to the attack of disease germs. You may say that these diseases are many, yet the cause is common to all. If you have any systemic disorder, we would earnestly advise you to find out about this Ozone Treatment from some one you know has taken it. We know that if you'll get at the truth about it, and you can from good Canadian citizens, you'll be impressed with the fact that it's a scientific discovery and that it will do you a great deal of good. Powley's Liquified Ozone is on sale at your druggists; 2 sizes, 50 cents and $1.00.

KING'S BIRTHDAY.

Military Display at Official Celebration Took Place Friday.

London, May 31.—The birthday of King Edward, who was born Nov. 9, 1841, was officially celebrated yesterday, it having been decided, as announced in The Official Gazette, April 15, that His Majesty's natal day was to be celebrated in London, and on the home stations May 30 as being the most suitable time for a military display. On the other hand, foreign stations will celebrate in Nov. 9, the actual anniversary of His Majesty's birth.

General interest in the celebration was apparently not seriously diminished by the expectations of the greatef of the series of events surrounding the coronation. The towns throughout the kingdom were gaily decorated and beflagged yesterday, and the shipping at the various ports made the gayest displays of bunting. The day was observed at all the home military and naval headquarters with parades and salutes. The chief celebration of the day was the ceremony of "trooping the colors," on the Horse Guards' parade here, and the presentation of colors to the new Irish Guards. The King, during the afternoon, presented colors to the King's Company of the Grenadier Guards.

A Healthy and Sound Body Will Enable us to Battle Against the Wrongs and Injuries of our Enemies.

PAINE'S CELERY COMPOUND

Banishes Disease, Establishes Health and Gives us Physical Strength to Maintain our Place in Life's Conflict.

Many of us find life hard and full of pain. While we cannot well avoid the sufferings that result from injuries and wrongs, we can keep ourselves from the pains and ravages of bodily ailments and diseases, and maintain that full measure of health that will enable us to meet the wrongs that assail us from day to day.

If you are run-down, fretful, despondent, irritable, sleepless, be assured you are becoming physically impaired and weakened. If the relaxed and sluggish action of the excretory organs has loaded the blood and poison, producing headache, rheumatism, neuralgia, kidney and liver troubles; then disease is encircling you in its chains.

Prompt use of Paine's Celery Compound will save the weakened parts of the body from yielding to disease. The great medicine saves weak and enfeebled nerves from prostration, and removes every feeling of exhaustion and despondency. It cures and saves those who are bound by disease and suffering and gives them a new lease of life. Mrs. J. H. Pierce, King street, St. John, N.B., writes thus;

"I suffered terribly from constipation, weakness, nervousness, kidney and liver troubles; I was also subject to those tired weary feelings, and had a slight touch of skin disease. The first dose of Paine's Celery Compound relieved me; and now, after having taken three bottles, I feel much better. I am not constipated. I have no weak feelings, and I can eat and sleep well. It is a grand remedy, and I hope all that read this may benefit by my recommendation."

Diphtheria and scarlet fever cannot spread where Vapo-Cresolene is used. All Druggists.

ON A FAMILY FOOTING

Basis Upon which Trade of the Empire Should be Built.

VIEWS OF LORD STRATHCONA.

Opposed to Representation of the Colonies in the Imperial Parliament—At Least, Until a Truly Imperial Parliament Is Established For the Purpose of Dealing With Imperial Affairs.

Montreal, May 31.—A London cable to The Star says that Lord Strathcona, writing in The Empire Review for June, opposes the representation of the colonies in the Imperial Parliament, at any rate until a truly Imperial Parliament is established for the purpose of dealing with Imperial affairs. He says the colonies will seriously consider any authoritative proposal to contribute to the cost of the army and navy. No such proposal has yet been made, but he warns Englishmen that the proposition affects the whole problem of Imperial unity and representation in the British Parliament. He further says that the Empire must pay greater attention to the developemnt of Imperial trade, and sees no internal reason against regarding the domestic trade of the Empire more favorably than foreign trade. The commercial relations of the Empire should be put on a family footing.

Work on the Canadian coronation arch at Whitehall is proceeding rapidly.

The Agony of Sleeplessness.

Did you ever pass a single night in wakeful misery, tossing and rolling in bed, trying in vain to sleep and long for morning to come? Can you imagine the torture of spending night after night in this way, each succeeding night growing worse and worse? This is the most dreadful symptoms of Nervous Exhaustion and Debility. You can be gradually and thoroughly cured of Sleeplessness by the upbuilding influence of Dr. Chase's Nerve Food. It cures in nature's way, by creating new nerve cells and restoring lost vitality.

Arbitration Conference.

Mohawk Lake, N.Y., May 31.—The session of the Conference on International Arbitration were opened yesterday with an address by John W. Foster, ex-Secretary of State, on the history and work of the Pan-American Congress in Mexico last winter, of which he was a member. Judge C. C. Nott of the Court of Claims at Washington followed with a narration of the operations of that tribunal.

A Wonderful Tonic and Strengthener.

Said a druggist to-day. "No doubt about it, the tonic that gives best results is the biggest seller, and that is Ferrozone. It enriches and purifies the blood, restores strength and energy to the feeble, and is a scientific reconstructor that was always popular. In Chlorosis, Anaemia, Tiredness, Langour, Brain Fag, Indigestion and Dyspepsia its action is prompt, and satisfactory cures always follow. Yes, I recommend Ferrozone to my customers because I believe it is the best tonic and strengthening medicine that money can buy." Large bottles 50 cents. Sold by Ormond & Walsh.

C.N.R. Strike.

Ottawa, May 30.—A number of machinists on the Canadian Northern at Winnipeg are out on strike, and have requested the Department of Labor to intervene under the conciliation act. The matter has been referred to Hon. William Mulock, who is in Toronto. The strikers number fifty, and they seek recognition of the union.

Left For London.

St. Johns, Nfld., May 30.—The Premier, Sir Robert Bond, left here last evening, via Quebec, for London where he will participate in the functions attendant upon the coronation of King Edward.

Lou Scholes Wins the Single.

New York, May 31.—Thousands of spectators witnessed the races of the Harlem Regatta Association, held on the one-mile speedway course, Harlem River yesterday. This record interests sportsmen: Association singles—Louis Scholes (Dons, Toronto), 1; F. Veselly (Bohemian, N. Y.), 2. Time 5.42½.

Went Through the Rapids.

Montreal, May 31.—The new R. & O. steamer Montreal came down over the Lachine Rapids without a mishap, reaching her wharf at 7 o'clock. The new boat will go to Sorel today.

HAIGHT & FREEZE CO.

(Established 1890. Head Office: 53 Broadway, N.Y.)

STOCKS, BONDS, GRAINS, COTTONS

PETERBOROUGH BRANCH OFFICE
387 WATER STREET.

W. F. NELSON, Manager.

Commission orders solicited for large or small accounts, for cash or moderate margin.

Send for a Daily Market Letter.

We are the only licensed U. S. Brokerage Corporation in business by permission of the Royal Government of the Province of Ontario.

READ THIS.

$700.00 in the Bank will yield you $21.00 per year. We can give you better security and a return of over $71.00 per year, for the same money. See cards in our office window for other profitable investments. Choice Building Lots, Houses and Lots, Gardens and Farms for sale.

Phone 376. T. HURLEY & CO.
Near Post Office, ground floor.

Mrs. G. Vinette's Hair Preparation

Cures Baldness, Gray Hair, Irritation of Scalp, Eczema, Removes Dandruff, Restores Gray Hair to Natural Colour, Stops Falling Out, etc. Guaranteed in all cases. References if required.

Residence, 549 Reid Street, north of Wm. Hamilton Mfg. Co's. Works, Peterborough.

ROUTLEY'S STORE NEWS

HEIGHT OF WALL PAPER SEASON.

Our Wall Paper Department has been thronged for the past week with busy people, choosing from our immense stock. The maker's season is ended. He's laying plans for fall. We found one who had a quantity which we secured at less than half—all this season's goods. As an example of how cheap we will sell, read this offer:—

FREE TO ALL!

1,600 Rolls Ingrain Papers, any desired colourings in Blue, Greens—in fact any shade made, 30 inches wide. Our price will be:—Buy enough border at regular prices any place, to do your hall or room, and we will furnish the paper free.

Ingrain Borders, per yard 15c

FRIDAY AND SATURDAY OFFERING.

130 Chamber Sets, 10 pieces, floral decoration, nicely tinted in colours, Pink, Green and Yellow, regular $3.75, Friday and Saturday 2.98

65 Dinner Sets, assorted colourings, 97 pieces, consisting of 12 soup, tea and Dinner Plates and Bread and Butter Plates, 12 Fruits, 12 Cups and Saucers, 2 Platters, 1 Gravy, 2 Vegetable Dishes, 1 Sugar and Cream Bowl, 1 Tea Pot, regular $7.50, for Friday and Saturday 4.98

50 Black Jet Tea Pots, decorated in colours, clearing at 15c

Crockery of all kinds, Cutlery of all kinds, Plated Ware in great variety.

Our advertising appeals to you. We offer nothing but up-to-date Goods at half what you will be asked elsewhere for the same goods. Take note of this. We lead in good goods at low prices. Others follow us at

ROUTLEY'S

370 George Street, Peterborough. 203-204 Queen Street West, Toronto.

Telephone 366.

MADILL'S BAKING POWDER

Put up in ONE POUND TINS. Keeps well. The last is as good as the first.

PRICE 10c PER POUND TIN.

WILLIAM MADILL

Oak Hall Drug Store, Corner George and Murray Streets.

THIS SHOE

Is meeting with unparalled success, necessitating repeat orders to meet the demand, more especially on the following lines:

No. 5—Dongola Kid Lace Boot, heavy sole, extension edge, perforated vamp $3.00

No. 153—Patent Calf Lace Boot, same model as No. 5, ... $3.00

No. 166—Patent Calf Laced Boot, dull Kid top, close edge sole, medium toe, $3.50

No. 169—Dongola Kid Lace Boot, extra choice in every particular $4.00

No. 131—Dongola Kid Lace Boot, patent tip, close edge sole, medium toe $3.50

No. 173—Patent Calf Oxford, perforated vamp, heavy sole, extension edge $3.00

No. 145—Dongola Kid Oxford, the same model as No. 173 ..... $2.50

No. 149—Dongola Kid Oxford, medium toe, close edge, heavy sole $2.00

The Central Boot and Shoe Store Agents.

ROBERT McWHINNIE'S

Phone 230 — 384 George Street

K&K K&K K&K K&K K&K K&K

SINFUL HABITS IN YOUTH

MAKE NERVOUS, WEAK, DISEASED MEN.

THE RESULT of ignorance and folly in youth, overexertion of mind and body induced by lust and exposure are constantly wrecking the lives and future happiness of thousands of promising young men. Some fade and wither at an early age, at the blossom of manhood, while others are forced to drag out a weary, fruitless and melancholy existence. Others reach matrimony but find no solace or comfort there. The victims are found in all stations of life—the farm, the office, the workshop, the pulpit, the trades and the professions. Nervous Debility and Sexual Weakness are guaranteed cured by our New Method Treatment or No Pay. You run no risk 25 years in Detroit. Bank security.

CURED WHEN ALL ELSE FAILED. No names used without written consent.

"I am 33 years of age and married. When young I led a gay life. Early indiscretions and later excesses made trouble for me. I became weak and nervous. My kidneys became affected and I feared Bright's Disease. Married life was unsatisfactory and my home unhappy. I tried everything—all failed till I took treatment from Drs. Kennedy & Kergan. Their New Method built me up mentally, physically and sexually. I feel and act like a man in every respect. They treated me six years ago. They are honest, skilful and responsible financially, so why patronize Quacks and Fakirs when you can be cured by reliable doctors."—W. A. Bolton.

CURES GUARANTEED OR NO PAY. Consultation Free—Books Free—Question Blank Free for Home Treatment.

Drs. Kennedy & Kergan, 148 Shelby Street, Detroit, Mich.

K&K K&K K&K K&K K&K K&K

Prepared for Summer

with an abundance of first-class COAL and WOOD for all purposes. Yard is well stocked with Lumber, Shingles and Building Material, Portland Cement and Grey Lime.

R. HICKS & CO.

'Phone 46. Rathbun's Old Stan
Corner Murray and Bethune Streets

MAKE A POINT

of trying our long Havana filler, Sumatra wrapper 5 cent cigar. Even if you think that no good cigar can be made to sell for 5 cents, smoke one of our latest new brands and be convinced to the contrary.

No doubt there are better cigars—we have at 10 cents and at 3 for 25c—but our 5c is excellent smoking.

ALIVE C. LeGROS'

Cigar Store and Tony Tonsorial Parlours, George Street, Opposite Market Buildings.

Advertising in the Examiner Pays.

GOUGH BROS.

375-377-379 George Street, Peterborough.
CLOTHIERS, HATTERS, SHOEMEN and GENTLEMEN'S FURNISHERS.

BIG SATURDAY NIGHT EVENT

o o o o o o o

Here's a Bright Bunch of Bona Fide Bargains for Saturday night that should crowd our store till 10 o'clock :

4 STUNNING SATURDAY NIGHT SNAPS. 4

Cambric Shirts, stiff and soft bosom, plain and fancy oxbloods and blues. Regular $1.00. Special Saturday night..... **59c**

Steel, Slate, Pearl and Black Fine Fur Felt Fedoras, latest shapes. Regular $2.25. Special Saturday night... **$1.50**

Men's and Youth's Fine Black Blue Worsted and Serge Suits, beautifully lined, trimmed, and in all sizes, from 33 to 44. Regular price, $9.00. Special Saturday night..... **$5.75**

Women's Kid Balmorals, regular $1.50, selling Saturday night..... **$1.00**

WE'RE MAKING THINGS HUM AT GOUGH'S : : :

TULLY & MERRELL, Managers.

Ladies

We have the latest styles in Collars, Ties, Belts, Neck Ribbons, Chatelaine Bags at the lowest prices.

MRS. JAS. BYRNE
Ladies' Hair Works, - - - 424 George St

Daily Examiner.

SATURDAY, MAY 31, 1902.

All Saints' Church.

There wil be a celebration of the Holy Communion Sunday at 8.30 a.m. Rev. W. L. Armitage will preach at both services.

All the Way to England.

The firm of J. J. Turner & Sons is shipping three flags to London, Eng., to use in the Coronation display. Two of the flags are Canadian and the other is the British Coat of Arms.

Long Service Medals.

Long Service Medals have been awarded to Trooper Scoolie and to Major Stapleton. These gentlemen may have the same by applying to Surgeon-Major Young and signing the necessary certificates.

Early Closing.

The druggists of Peterborough, during June, July and August, will close at seven o'clock each evening, except Saturday evenings, and the evenings before Holidays. One druggist will be open each evening to supply the wants of the public.3eod1w

The Last Song Sermon.

Rev. D. O. Crossley will give his last Song Sermon in Charlotte street church on Sunday evening next. Subject, "Desirable results in the end of life." New and attractive music has been prepared. Special silver collection.

Bargains in Bananas.

My stock of Bananas is large, and for a few days I will sell good Bananas at 15c per dozen. Also a large and choice stock of strawberries, tomatoes, cucumbers, butter beans and pineapples on hand.

S. A. OKE,
376 George street.

Obituary.

The death occurred yesterday in Otonabee of Miss Lawson, sister of Mr. William Lawson, after a very brief illness. Very sincere sympathy will be extended to the sorrowing relatives. The funeral will take place to-morrow afternoon at 3 o'clock, interment being in St. Mark's Cemetery. A service will be held in the church.

St. Andrew's Church Anniversary and High Tea Monday evening, June 2nd, in the Sunday School Hall. Programme and refreshments. Admission 25 cents.

Something new in Chatelaine Bags.

We have just opened out some of the latest fads and fancies in ladies wrist bags at the Peterborough Bookstore. New designs in hand-made cut steel, machine made steel, and fine leather bags. Prices run like this—50c, 75c, $1.25, $1.50, $2.00, $2.50, $3.50 and even higher. Ladies are invited to call and inspect these pretty styles. A. H. Stratton & Co.

Foresters' Church Service

The annual church service in connection with the Canadian Order of Foresters in Peterborough will be held on Sunday, June 1st, in St. Paul's church, at 7 o'clock p.m. Members will assemble at the Foresters' Hall, Simcoe street, at 6.15. A full attendance of the members is requested. Visiting members are cordially invited. W. J. Hooper, D. D. H. C. R. 3t

Boys, we have a great line of 75 cent Baseball Mitts. Also some selected "Axle Tree" and other clubs.—SAILSBURY CO.

FEDERAL LABOUR UNION.

An Interesting Meeting—The Members Buckling Down to Practical Work.

The regular meeting of Peterborough Federal Labour Union, No. 9240, was held on Friday evening in the Labour Hall on Water street.

The president, Mr. William Henry, occupied the chair for the first time since his recent severe illness. He expressed his regrets that he had been laid aside by sickness just at a time when the Union was in the midst of so much important business. He asked for a continuance of their support for the chair which the members had always given while he occupied it.

Mr. John McCann was unanimously elected secretary to fill the vacancy caused by the resignation of Mr. Redfern, who had removed to Toronto.

A discussion took place regarding a Labour Day Demonstration. The Trades and Labour Council requested their delegates to ask the Federal Union for their support in celebrating Labour Day. The matter was left over for further consideration at the next meeting.

One or two other important questions were brought up for discussion, but of a private nature.

On motion of Mr. McNamara, it was unanimously decided to hold a social tea and entertainment for the members of the Union on Monday evening, June 9th, in the Labour Hall. The following committee was appointed to carry out the wishes of the Union; Messrs. A. Browne, W. Taylor, M. McNamara, W. Menzies, J. Murphy, A. Kingscote and J. Gibson. At a subsequent meeting of the committee, sub-committees were appointed to look after the different details. The members are very enthusiastic over this event, and a big, pleasant and enthusiastic labour night is promised. The ladies are to be invited.

ST. LUKE'S MISSION BAND.

A Most Interesting Programme Given Last Evening at St. Lukes.

A large attendance made the Mission Band Entertainment and Sale held yesterday, a great success, both financially and otherwise. The tables on which useful articles, fancy work, souvenirs, candy, etc., were displayed, enjoyed a good patronage, and before 8 o'clock some tables had already sold out. The clothing, which was made by the members of the Mission Band, was much admired.

At nine o'clock, a short programme was given. Rev. E. A. Langfeldt was in the chair;

Instrumental duet ... ... Misses Clara Adams and Janet Quinn
Recitation... ... .Miss Lulu Greenwood
Song... ... ...Miss Edith Scott
Song... ... ...Miss Maude Curtis
Recitation .... Miss Lula Greenwood
Song... ... ... Miss Kathleen Long
Dialogue, "When the cat's away the mice can play"...8 girls and 7 boys

After the programme, the Rector on behalf of the Mission Band, thanked the friends for their interest and support. The National Anthem was sung, after which refreshments were served. The net proceed amounted to $36. St. Luke's once more upheld its reputation as giving a profitable and pleasant social.

The Bible class to-morrow will be held at 10 o'clock in the morning. Mr. Turner, who has been confined to his house on account of sickness, expects to be able to take his class again. The Sunday school also meets at 10 o'clock.

To-morrow morning the Rector will preach on "Are your minds set upon righteousness, oh, ye congregation?" The subject in the evening will be, "An open Door."

Palmer's Hammocks.

The ideal hot-weather hammock is Palmer's Arrawana Hammock, acknowledged the best made for the least money. Full line now in stock at the Peterborough Bookstore. Come in to-night and buy a hammock and some holiday reading for a couple of day's recreation

A. H. Stratton & Co.

PIANO RECITAL

Given Last Night by the Pupils of the Misses Hurley—The Programme.

The pupils of the Misses Hurley gave a very enjoyable recital last night, which was attended by the parents of the young artists, and a number of especially invited friends.

Those who took part in the programme performed their respective numbers in a manner that reflected no small degree of credit, not only upon themselves, but upon the Misses Hurley, who have so ably instructed the young artists. It would indeed be difficult to particularize as the selections were most creditably rendered, and were heartily appreciated by those whose privilege it was to be present. The Misses Hurley were warmly congratulated upon the excellence of the entertainment afforded by their pupils, and the little ones may feel satisfied with the progress they are making, if last nigh is any criterion of their ability in the art of music.

The programme was as follows;

PART I.

Duet, 2 pianos, "Postillion D'Armour... Behr
Misses D. and L. Yenny and F. and B. Campbell.
Solo, "Berceuse"... ... ...Delbruck
Miss Ethel Oliver.
Solo, Air from Martha..... ....
Miss Mabel Reynolds.
Solo, Vesper Hymn..... ....
Miss Emma Koarns.
Solo, 2 pianos, "Monastery Bells"Wely
Miss Ada Richardson and Master Cyril Lech.
Solo, "Marionettes"... ... ...Hovarth
Miss Jean Moore.
Solo, "Spring Flowers"... ... ...Richards
Master Keith Lech.
Song..... ....
Miss Genevieve Dunn.
Solo, "The Grasshopper"... ... ...Bachman
Miss Clara Halpin.
Solo, "Flower Festival".....Wienskowitz
Miss Mabel Hooper.
Duet, 2 pianos, (a) "Going to Market,"—(b) "Bye and Bye,"—Smallwood.
Misses Lella Smith and Nellie Graham.
Alberta Gooding and Cyril Lech.
Solo, "Blumenhild"... ... ...Lange
Miss Lottie Cowle.
Solo, (a) Chant, Paderewski; (b) Tarantelle, Heller.
Miss Kate Graham.

PART II.

Solo, 2 pianos, "Bluette"... ... ...Duvernoy
Misses Alberta Gooding and Lily Cox.
Solo, "Priere du Matin"... ... ...Streabboy
Miss Horsfield.
Solo, "Wildrose"... ... ...Lange
Miss Flora Campbell.
Solo, 2 pianos, Mazurka... ... ...Licheun
Miss Olive Kidd and Master Vernon Morphet.
Solo, (a) Serenata, Moskowski; (b) Minuet, Deleahaye.
Miss Nora Coughlin.
Solo, "Dancing Sprites".....Bohm
Miss Amy McKee.
Song, "Sons of our Empire"..... ... ...
Master Vernon Morphet.
Duet, Polka..... ....
Misses Taylor and M. Dunn.
Solo, "Little Wanderer"... ... ... Lange
Miss Marie Yonge.
Solo "Banks and Braes," variations.....
Miss Beatrice Stark.
Solo, "Lady Ursula Gavotte"..... ....
Jules Theresi
Miss Belle Campbell.
Solo, "Zephyrs"... ... ...Bachman
Miss Clara Armstrong.
Duet, "Midsummer Night's Dream"..... Mendelssohn
Misses K. Graham and L. Hurley.

MOST SUCCESSFUL.

St. John's Mission Band Concert Proved Most Enjoyable Last Evening.

The entertainment last night was one of the most successful ever given by St. John's Mission Band, and congratulations were showered upon the workers at the close.

The children in their "Daisy Drill" fairly brought down the house, and great praise is due to Miss Hazel Dean, who spared no trouble in training them on very short notice. The drill by request was partly repeated at the close of the programme.

"Brightly Gleams Our Banner," by the Band, was a very bright number, and the new banner was hung in a conspicuous place.

Mr. Wesley sang two solos, which were much appreciated, as also a song by Master Reg. Deacon. Master Jim Dennistoun recited "Strathcona's Horse," and Master Jack Dennistoun "Bugler Bill."

Miss Alice Nesbitt played a piano-solo, Miss Marguerite Burnet a violin solo, and Madame Allo, who has recently come to town, very kindly contributed a piano solo, which was very much appreciated.

The twin sisters, Lizzie and Sadie Miller, sang with great effect "I Won't Play in Your Yard."

A number of very effective tableaux were put on the stage. "The Three Graces," "Children in Prayer," "Soldiers of the Cross," "First Prayer," "Grandmamma's Tea," "Children, Keep Your Hats On," being the different ones. Mr. R. M. Dennistoun made a very acceptable chairman.

Refreshments were served at the close, bringing to an end a most enjoyable evening. The ladies wish to thank all who contributed in any way to the success of the entertainment, and especially mention Turnbull & Company, who so kindly loaned all the curtains for the decorations, China Hall, the dishes, and A.W.Cressman the banner stands.

Is Your Piano in Tune?

The change of season affects pianos as well as everything else. Mr. Geo. Gumpricht, practical piano maker and tuner, with twenty-eight years' experience, attends to all orders left at Mr. H. S. Macdonald's drug store.

Change Your Underwear.

"Off with the old and on with the new!" Most people arrange to change their underwear on the 24th of May—just about the time the hot weather begins to show up. If you are looking for the best value in this line, come to H. LeBrun & Co's City Clothing Store. We have made special preparations for a big demand for the holiday. We are showing a matchless assortment of summer weights in shirts and drawers for men and boys. Our special at 25c. is splendid value, and is on exhibition in our window. Fine quality, double thread balbriggan underwear at 75c. the suit; best quality balbriggan underwear $1.00 the suit; fine soft natural wool underwear at various prices. All sizes. Store will be closed Saturday, 24th. H. LeBrun & Co.

THE PROVINCIAL SITUATION.

The standing of parties in the Provincial Parliament elected on Thursday last is such that it gives the Ross Government a clear majority of four. The result is not as satisfactory as it might have been,and should, and, would, have been under conditions that permitted a fair test of electoral sympathy in relation to the respective claims of the Government and Opposition, and it was due to several causes apart from popular estimate of the Government's claim to support. There were in many constituencies a complication of candidates, of such a character as tended to withdraw support from Government candidates, and prevent their success, without advancing the cause for which the candidates in question assumed to stand. Then the concentrated efforts and influence of the Conservative party in the Dominion House, were exercised in the hope of converting Ontario into a factor in bringing back the party to power in the Federal arena, and this, no doubt, tended largely to deprive purely provincial issues, which should have alone entered into the contest, of their full share of influencing the action of the electors. The majority of the Government seems to be a narrow one, but with the close results of the General Elections of 1898 in memory, the Government having met the House with a majority of nine or ten at the opening of the first regular session, it seems certain that the Ross Government is assured of another four years' opportunity of carrying out its policy of building up Ontario.

Mr. J. W. Munro, member-elect for North Renfrew, did not long enjoy his honour. His lamentably sudden death creates a vacancy which will probably call for the first bye-election. There is no doubt of a supporter of the Ross Government being again returned for North Renfrew. The late member's majority was 465.

WEST RIDING RETURNS.

Town of Peterborough	Stratton.	Miller.	Maj. Miller.	Maj. Stratton
No 1 Ward.				
McCarthy's House	117	55		62
Booth's House	98	58		40
Darke's House	85	83		2
Spy's Shop	126	68		58
Miller's Shop	124	90		34
No. 2 Ward.				
Market Hall	90	74		16
Paterson's Shop	148	71		77
Green's Shop	134	69		65
No. 3 Ward.				
Yelland's Shop	97	58		39
Metheral's Shop	96	85		11
McCall's Shop	69	63		6
Routley's Shop	84	67		17
No. 4 Ward.				
117 Edinburgh Street	76	68		8
Lee's Shop	93	58		35
Detcher's Shop	53	52		1
Galway.				
No. 1, Coulter's	13			13
No. 2, Hartnett's	84	19		65
No. 3, Swamp Lake	37	4		33
Cavendish.				
No. 1, Cochrane's	8	1		7
No. 2, Ford's	16	2		14
Harvey.				
No. 1, Town Hall	59	22		37
No. 2, Ventriss	106	10		96
No. 3, Lark Hall	59	15		44
Ennismore.				
No. 1, Town Hall	133	13		120
No. 2, O'Rielly's S. H.	66	12		54
Smith.				
No. 1, Milburn's S. H.	90	55		35
No. 2, Town Hall	116	39		77
No. 3, Ray's S. H.	21			21
No. 4, Selwyn	56	44		12
No. 5, Young's Point S.H.	63	39		24
Lakefield.				
No. 1, Town Hall	81	64		17
No. 2, Division Court Office.	61	45		16
North Monaghan.				
No. 1, School House	56	78	22	
No. 2, Town Hall	53	32		21
South Monaghan.				
No. 1, Baillieboro	43	26		17
No. 2, Centreville	39	18		21
No. 3, Bensfort	46	45		1

RECAPITULATION.

	Stratton's Maj.	Miller's Maj.
Peterborough	471	
Galway	111	
Cavendish	21	
Harvey	177	
Ennismore	174	
Smith	160	
Lakefield	33	
North Monaghan		1
South Monaghan	39	
	1,195	1

Majority for Stratton, 1,194.

NEWS NUGGETS.

—Heavy underwear sheds, a cold wave comes, and the cough drop drops in.

—A collection agency for the adjustment of election bets should do a large business for a few days.

—The Canadian Order of Foresters will attend St. Paul's church to-morrow evening, when Rev. Dr. Torrance will preach to them.

—Betting is not an unmixed evil. It stimulates the hat trade and puts money in circulation. The man who wins a bet considers his win treasure trove and spends it freely.

—The Hebrews in Egypt couldn't make brick without straw, and Peterborough builders cannot build without bricks. The scarcity of brick delays many building operations.

—At the police court yesterday afternoon Walter Locus was found guilty, and sentenced to one month in jail for stealing cedar ties belonging to Mr. A. Macdonald from the Otonabee River.

—The men's meeting at the Y.M.C.A. to-morrow should be well attended. Mr. M. A. Sorsoleil will give a short pointed talk on "Joshua, the Man of Courage." Mr. John Miller will sing. All men are cordially invited. The meeting lasts but 45 minutes.

—One poet writes—
Of all sad words pen ever wrote,
The saddest are, "I have lost my vote."
Another replies—
There are words to be written sadder yet,
And these sad words are, "I have lost my bet."

—The Trusts and Guarantee Company, Limited, 14 King street west, Toronto, has been appointed administrator to the estate of the late John M. Crowe, of Pelham Township, Welland County, who died in December last. The estate consists principally of real estate.

GOLF BALLS—that is all good makes—we keep. Most of them sell at 25c. A lower priced one won't stand.—The Sailsbury Co.

Handy Way to Clean Carpets.

Lots of people are using the "Enterprise" Carpet Cleaner, and praising its virtues. Carpets can be cleaned on the floor, and all stains, grease spots, etc., removed without lifting the carpet. Sold only at Ormond & Walsh's drug store, in 10c

Saturday, Bargain Day at Dutton's: Bananas, 15c per doz.; Lemons, 3 dozen, 25c. Phone 304. 418 George street. Phone 304.

Established Half a Century.

WOMEN'S STYLISH LOW SHOES

This store has been particularly fortunate in getting and holding the trade of the women of Peterborough and vicinity.

"Queen Quality" Low Shoes for Women makes a pretty, stylish and elegant effect—and, what's more, they make them comfortable.

Every type of foot can be perfectly fitted with these pretty low shoes.

J. T. STENSON

George Street, Next to Corner of Simcoe Street,

NO NEED FOR BARE WALLS.

WALL PAPER

Cheaper Than Calcimine, White Wash or Paint.

You have no idea how very cheap we can afford to sell Wall Paper this week. The season of House-cleaning is nearly over, and now we MUST sell cheaper than ever to keep the stock low. Buying in such large quantities, too, allows us to make wonderfully little prices.

10,000 ROLLS

At prices that will save you the trouble of looking elsewhere. Make your mind up this week. From our multitude of designs you can easily pick something artistically appropriate for any room in the house.

ANOTHER DROP IN CORNICE POLES and WINDOW BLINDS.

Prices? Well, they'll be made to meet your ideas. Isn't that enough to tempt you, when you remember the low figure our regular stock sold at all season.

A. H. STRATTON & CO.

417 George Street. 'Phone 285.

DR. J. H. EASTWOOD

Has removed his office from Brock street to 467 Water street, opposite Court House Park. 60d1w

ALL KINDS OF **HOUSE, STORE and OFFICE FITTINGS** made and fitted. Dry lumber of all kinds kept in stock. Workshop over R. Clinkscale's Hardware. P.O. Box 67. **W. A. COURTNEY.**

RICHARD HALL & SON

PETERBOROUGH'S MODERN STORE.

Dress Goods, Silks and Trimmings

This Store is the acknowledged headquarters for these goods. Everything desirable and up-to-date can be found here, the accessories as well as the goods for the outside, Peterborough ladies demand them, this store supplies them.

DRESS GOODS

All the very latest effects in Eolines, Crepelines, Violas, Henriettas, etc. The now colours as well as the new materials, in the soft clingy goods that are so desirable just now for the style of dresses now in vogue, and our prices are particularly low.

HOMESPUNS

If you want a Tailor-made Suit, that is a coat and skirt, we have the very thing you want and we can save you a considerable sum on the price of a suit. We show an elegant quality homespun in medium and dark grey, all wool, 54 inches wide, at **75 cts.** a yard. We think it equal to anything we ever showed at $1.00.

SILKS

This store makes a specialty of Silks. We sell reliable Silks, and that means something just now when Taffeta Silks are so much in demand. Our Taffeta Silks give satisfaction every time. We show a grand collection of colors as well as a big range of Blacks. In Blacks we start at **50c.** and they run to **75c, 85c, $1.00, $1.25** and **$1.50** per yard. They are Bonnets celebrated Silks and means every yard of them guaranteed to give satisfaction, or money refunded. We also show a fine assortment of the heavier makes of Silks for dresses in Gros. Grains and Peau de Soie at **$1.00, $1.25, $1.50, $1.75** and **$2.00,** the best values we ever have shown. If you want Silks buy them where you can get reliable makers goods.

DRESS ACCESSORIES

That is all the necessaries required to make up a dress properly from the threads to the trimmings. Nowhere in this district can you find such an assortment. All qualities and all prices here.

RICHARD HALL & SON DIRECT IMPORTERS. 130, 132, 134 SIMCOE STREET

GOING OUT OF FURNISHINGS TAKE ADVANTAGE OF IT AND SAVE MONEY . . .

In order to give our rapidly-increasing Tailoring business our undivided attention, we have decided to clear out our Furnishings. To do so quickly, means a big sacrifice, which we are prepared to make. SPECIAL LINES AT HALF PRICE.

ALL FURNISHINGS AT COST AND UNDER **H. E. BRADLEY & CO.** HIGH-CLASS TAILORS AND HABERDASHERS, 353 GEORGE STREET.

THE STORE THAT NEVER DISAPPOINTS

WE ARE

BREAKING RECORDS.

BUSINESS BUILDING

We are building for the future. This business grows—grows daily, grows weekly, grows monthly. It's a steady growth, not spasmodic. Not a "happen so," but a growth based on past success, present effort and planning for the future. No store can better supply your summer needs than . . . . . .

"The Store That Never Disappoints."

YOU SAVE HERE AT OUR DRESS GOODS COUNTER

Two Pieces All Wool Dark Grey and Brown Serges, hard finish, imported to sell at 60c, but to clear up the line quickly, we mark them for this week's selling at

Only 25c per Yard.

2 Pieces 51 inch Vicuna Cloth in shades of sage green and blue grey, heavy weight, suitable for costumes or separate skirts, was 75c per yard

Clearing Price 48c.

MAY WASH GOODS SALE

Our "May Wash Goods Sale" is amongst the most successful sales we have ever had. Thousands of yards have passed out of the store. This week must show no falling off in sales. Attractive goods and most attractive prices

5c, 7 1-2c, 10c up to $1.00

LADIES' HOSIERY.

There's a reason for the marked increase in our sales of Hosiery MARKED GOOD VALUES for something extra good.

See Our Lines at 25c and 30c.

DONT!

Don't buy a Blouse Waist, either Cotton or Silk, without first seeing our lines. We claim to have the best Waist Styles and values in town.

Prices 25c to $10.00.

Cressman

385 GEORGE STREET. 'PHONE 171.

SATURDAY BARGAINS

On Saturday we will place on sale a very neat range of Men's Silk Front Shirts, worth a dollar a piece, for—

53c

PORT HOPE KNITTING WORKS

Telephone 330.

CORONATION CONTINGENT.

To the Editor of the Examiner:

Dear Sir,—In your issue of the 29th inst. there appears a letter written by one Hampden Burnham; making a most unjust, unneccessary, unfair and ungentlemanly attack upon the management of the 57th Regiment and Sergt. Major Brittain.

Mr. Burnham regrets that Sergt. Major Brittain is being sent to the Coronation as a representative of the 57th Regiment, because he (Brittain) has the misfortune of being English. Why raise the race cry? What does it matter where we are born, so long as we are all true British subjects. Mr. Burnham says if we cannot send a Canadian native, we ought not to send one at all. What a dog in the manger! Mr. Burnham does noes not know what he is talking about. It is not so much Canadians, English, Irish or Scotch who are to be sent, but Canadian Trained Soldiers, and sir, I think when you read the following brillaint record of Sergt. Major Brittain, you will agree with me that the choice of the 57th is a good one, and worthy of the confidence placed in him by the Regiment of which Peterborough is so justly proud—The Peterborough Rangers.

Sergt. Major Brittain's Record.

He was 17 years of age when he came to Canada. He is now 33.

The Canadian Militia List shows that he has had 15 years and ten months continuous service in the active Militia of Canada.

He was never in any regiment nor was he drilled before coming to Canada.

All his service has been in the following Canadian Regiments — Royal Grenadiers, Royal Canadian Regiment, and the 57th Regiment.

He has obtained the following certificates—2nd Class Short Course, B, three months; 1st Class Short Course, B, three months; 1st Class, Long Course, B six months; Maxim Gun Certificate; 1st Class Instructor R.C.R.; Regiment orders, Sept. 30th, 1899. His Staff Service—Brigade Sergt.-Major, Kingston, 1900, 5th Regiment; Brigade Sergt.-Major, Kingston, 1901, 5th Regiment; Brigade Sergt.-Major, Toronto, Royal Review, 1901, 3rd Brigade; Orderly Sergeant to Gov. General, April, 1899; Orderly Sergt. to Minister of Militia, 1899.

He has also the rank of Warrant Officer, and is 3rd Senior Non.-Com. in the Active Militia of Canada, page 40 of Canadian Militia List, April, 1901.

This is evidence enough to show that Brittain is a Canadian soldier.

Perhaps Mr. Burnham's feelings are hurt that Col. Edwards did not consult him upon the choice of names submitted to the District Officer Commanding at Kingston. This officer at Kingston had no right to forget that Mr. Burnham lived in Peterborough, when the ratification of Col. Edwards' choice was made. And the Minister of Militia had better prepare himself for squalls when Mr. Burnham, by his own energies, attains the honourable position of Govenor General of Canada. Mr. Burnham says he hesitated before he gave his opinion. He should have hesitated a little longer, until he made some enquiries, and not try to damage Brittain's military reputation, merely because he had the misfortune to be English.

Mr. Burnham's modesty is to be admired, but his impertinent interference with the management of the 57th Regiment is beyond comprehension. Col. Edwards and his officers have been and are at all times able to look after the interests of their Regiment, without the interference of a young man with so limited a knowledge of military affairs as Mr. Burnham has, in spite of the fact that he is the author of "Canadians in the Imperial Service."

He had better confine himself to novels and golf. He no doubt has his satelites who seek his valuable advice upon putting and driving, but I cannot believe his statement that "by request" he is voicing the opinions of a large number. I don't think Mr. Burnham raised any objection to Englishmen going to fight shoulder to shoulder with Canadians in South Africa with the Canadian Contingent, although he held very strong pro-Boer opinions, no doubt. This man has read somewhere, or has been informed at some time by some one, that "The pen is mightier than the sword." It may be, but not in the hand of the author of "Adeline Grey."

I have the honour to be, sir,

Yours, Etc.,

T. W. H. YOUNG,

Surgeon-Major 3rd Prince of Wales' Dragoons.

PERSONALS.

Hon. Senator Cox was in town today.

Miss Lesson, of town, has been visiting friends in Lakefield during the week.

Mrs. R. P. Gough, of Toronto, is in town visiting her sister, Mrs. H. LeBrun.

Mr. H. S. Carpenter, of the T. V. C. staff, Gamebridge, is in town for a few days.

Miss Gertrude Kendry has returned from an enjoyable visit with friends in Port Elgin.

Mrs. R. J. Frost returned home yesterday, after spending a very pleasant time in Orillia.

Mrs. Wm. Irwin and Miss Annie Irwin, leave on Monday morning to spend a month at Clifton Springs, N. Y.

The Rev. W. W. MacQuaig, formerly of Port Hope, left for Toronto this afternoon where he preaches tomorrow.

Mr. W. F. Campbell, of Hamilton, Grand Organizer of the Chosen Friends, is in town to-day on matters pertaining to the Order.

Miss Laura LeGros, daughter of Mr. C. LeGros, is home from the Ottawa College, Congregation de Notre Dame, having completed her studies, and passed with high honours in music.

Miss Maud Tatterson is visiting in Campbellford, the guest of her grandmother Mrs. Sweet. Miss Eda Vandervoort, and Miss Jennie and Master Ross have returned from a pleasant visit at the same place.

The Rev. J. G. Potter and Mr. Robt. Harrison visited Cordova Mines yesterday and at a congregational meeting in the new church last night completed organization. Mr. Harrison congratulated the people on their magnificent work.

THEY HELD A SPECIAL MEETING.

The Board of Trade on Imperial Questions.

PRESENT TRADE RELATIONS.

Mr. J. Hughes-Charles and J. H. Burnham Spoke on This Subject—As to Our Defence—Other Subjects.

A meeting of the Peterborough Board of Trade was held in the Town Council Chamber last night, when a number of matters of National importance were discussed by some of Peterborough's leading citizens.

The chair was occupied by Mr. D. W. Dumble, the President of the Board, and there were present Messrs. J. Alex. Culverwell, E. B. Edwards, A. P. Poussette, W. H. Meldrum, J. Hughes-Charles, J. H. Burnham, J. W. Garvin, D. O'Connell and others.

The president explained the object of the meeting which was for the purpose of discussing the advisability of sending a representative to Toronto, upon the invitation of the Toronto Board of Trade. A like invitation had been sent out to all the Boards of Trade of Canada and the conference would be held early in June. The object was to discuss matters of National importance and to pass resolutions which might be beneficial to Sir Wilfred Laurier in his visit to England, where such matters would be discussed by all the Colonial delegates.

Mr. Dumble proposed resolutions upon these lines:

TRANSPORTATION.

Resolved,—That the carriage of the productions of the country to the seaboard or market should not be subject to the greed of carriers. Corporations which receive charters from Government giving them great benefits and bonuses should not be allowed to stock their concerns beyond cost that by pretence of paying fair dividends they may levy too heavy a toll on the producer. The Government should hold control over the stocking and the rates of carriage and so secure for labour its fair return.

That the law of Government control should be flexible, encouraging enterprise but saving from exactions that work injustice. That no bonuses should be given, but that when aid is given it should be by way of stock subscription, thus giving a better leverage to the Government and a share in the concern.

That Government control and regulation of railways should be through a Railway Commission, which should be a standing institution to maintain the rights of the people as against railway companies.

TRADE RELATIONS.

Resolved,—That to strengthen the natural conviction that blood is thicker than water, and make the greater Britain of one family, Intercolonial trade and trade with the Mother Country should be encouraged and developed, so far as sound trade principles will justify it.

This will make a natural market and freedom from dependence upon foreign countries, and by building up the members the great body of the Empire will be established in independence and power.

The first matter taken up was that of trade relations within the Empire, which was introduced by Mr. J. H. Burnham. The desire to discuss trade relations was apparently a step towards the unification of the Empire. In fact the drawing together of the various points of the Empire, will only be brought about by the adjustment of our trade relations. He thought that actions on the part of Canada have been towards this, but there had been no action on the part of England as to trade that tended towards the unification of the Empire. Canada has gone so far that she has given a preference to England, but England has given Canada no preference in return. There is nothing whatever in the trade policy of the British Government to show that she was tending towards the solidity of the Empire.

At the present time it is a sentimental Empire, with diverse trade relations and diverse policies. However, the Canadian Government is prepared to sacrifice our interests for the unification of the Empire, and was doing this on a sentimental basis. The lesson of British Government is that one flag, one government and one feeling of loyalty is desirable.

Mr. Hughes-Charles thought that sentiment had a great deal to do with matters up to a certain point. However, sentiment cannot keep afloat on an empty stomach. He thought that the conference in London to discuss these matters was a very wise move. England is afraid to throw down the gauntlet to the United States, fearing results. He thought that England did not show confidence in herself in this regard. We in this country can supply ten times more than is needed by the British nation, if we were only given time, and unless something is done to place the colonies in a better position than outsiders are in, the British Nation will soon fall to pieces. The speaker said that England had not faith in herself or her colonies. She does not do what she should for her colonies. Had she wanted to find out what we have in Canada, she could have done so, but we were left to tussle along as best we could. The time for this is gone. There is no reason for us to talk of free trade within the Empire. He thought that the general opinion of the people of England was that Canada and the other colonies should be given a preference. He did not think that we should give a preference of one-third towards England, when that country gave us nothing in return. Sentiment will not hold us together forever.

Mr. Hughes-Charles seconded Mr. Burnham's resolution which was as follows:

Resolved,—That in view of the use and development of the British Empire, it is necessary that every possible measure be taken tending to the development of the trade relations of the various members of the Empire, of harmony between those members and their ultimate permanent unification be deemed desirable, and this Board considers that it is desirable.—Adopted.

Mr. O'Connel was the next speaker and in the course of his remarks he contended that the unification of the Empire could not be brought about by a preferential trade tariff owing to the varied condutions of the Colonies. He felt that it would be better for the people of the Dominion to leave sentiment aside and take into consideration to a greater extent our own commercial interests. He was not altogether favourable to the 33 1-3 per cent. preferential tariff that Canada gave the Motherland without receiving something in return, of a substantial nature at least. Mr. O'Connell felt that there were better prospects for Canada in the cultivation of the trade relations to the South than to the cultivation of trade relations towards England.

Mr. J. W. Garvin took exception to Mr. O'Connell's expressions of preference to the United States. He was very much disappointed to read that England when recently adopting that small tariff had not given a preference to the Colonies, which preference he maintained would lead to the highest development of those Colonies. He believed Canada and her sister Colonies must have protection in the interest of their manufacturers.

Mr. Dumble reviewed the discussion briefly. He gave it as his opinion that the preferental tariff given to England by Canada without demanding a preferental tariff from that country in return, was a wise move on the part of Canada and would be productive of good results.

TRANSPORTATION.

The subject of transportation was introduced by Mr. A. P. Poussette and amongst those who spoke on it were Mr. C. Fessenden and Mr. W. H. Meldrum. Mr. Pousette moved, seconded by Mr. Fessenden, that it is resolved:—

That trade relations within the Empire can be adequately encouraged only by the utmost facility of transportation, and therefore it is expedient that the Government's of Great Britain and the Colonies should by means of subsidies subject to proper control, encourage the formation of independent navigation companies which would be required to carry at the lowest possible rates.

Mr. Fessenden in speaking to the resolution referred to the great advantage Canada possessed in the River St. Lawerence with its magnificent transportation facilities for trade across the Atlantic. The trade which is yet only partly developed in that direction consists not only of our own products but the products of the United States as well. He thought that North America was much in advance of Europe in the matter of freight rates and overland transportation. He held that the establishment of a fast Atlantic Line from a Canadian port to England would assist trade in the Dominion, increase our export trade and add to the volume of traffic in general through the Canadian channels.

Mr. W. H. Meldrum expressed the belief that transportation by land or water always found its level under all circumstances. He made a plea for the development of the canals of our country. Mr. Meldrum spoke in strong terms of the Dominion Government for not opening up the remaining un-navigable sections of the Trent Valley Canal. Speaking as to the matter of a preferential tariff the speaker did not think the day would ever come when Canada would be given a preference in the English market, for the English people would never submit to a tax on her food supplies. Every effort should be made by the people of Canada towards building up her own industries.

Mr. Dumble submitted that the people should be protected from excessive freight tolls on the part of railway companies, and favoured the appointment of a Railway Commission to regulate freight rates, the excessiveness of which in a great measure is due to an unwarrantable watering of railway stocks.

DEFENCE.

Mr. E. B. Edwards considered the subject of "Defence." Canada, with other countries, he said, would soon have to face the question of defence. She had come to the position of more of a partner than a daughter of the Empire, and aspiring as she is to a place almost of equality with other nations, she might now very well claim that her time had come to take part in the defence of the Empire. Wars may come, and Canada must then assume her part in defence. Therefore, it was now her place to say, "We will take up this question of defence." It was but right that any statesman at the conference should be prepared to fully discuss this question, and without consulting herself as to the nature or degree of defence, Canada should be prepared to say she will bear her just share. Col. Edwards introduced the following resolution; "That Canada, having attained such a growth, and such a standing as to warrant her in aspiring to hold a position as a nation amongst the nations of the earth, and being determined to maintain the position which she already holds as the premier colony of the British Empire, it is incumbent on the Government and the people of this country, to assume their fair share of the burden of defence, which her position calls for regard being had to her resources as well in money as in men."

Mr. J. W. Garvin seconded the resolution. Canada, he said, had already done her part in the defence of the Empire, and it was his opinion that she should do more.

Objection was taken to the resolution as implying that Canada should be under the expense of maintaining the defence of the Empire in general rather than of Canada alone.

Col. Edwards explained that the resolution had reference only to Canada, which was a portion of the Empire. The defence of one part, it followed, had reference to the whole.

Some discussion ensued with reference to the generally understood meaning of the resolution. Messrs. Burnham, Meldrum, O'Connell and Dumble holding the opinion that it in reality implied the broader question of the defence of the Empire in general, and was making the unpopular suggestion that Canada should be burdened by having to pay part of the cost thereof.

It was pointed out and held on the other hand by Messrs. Edwards, Garvin and Poussette that the resolution was sufficiently expressive to indicate the simple fact that Canada was willing to pay her share for her own defence.

A tie vote was the result of the question.

Messrs. Dumble, Burnham, Poussette, Edwards, Garvin and O'Connell were appointed a committee to crystalize the various resolutions into one to be submitted to the Conference at Toronto.

On motion of Mr. Garvin, seconded by Mr. Burnham, the minutes of the previous meeting were taken as read.

Messrs. Dumble and Meldrum will be the delegates to the conference.

The Board then adjourned.

Election Hats

All the New and Popular Styles to select from at our old established Hat Store.

WM. LECH & SONS

Hatters and Furriers, 413 George Street.

IN LATEST SPORTING CIRCLES

The Athletics and Y. M. C. A. Played a Tie Last Night.

The "Bloomer" Baseball Team Will Visit Peterborough Next Month —Other Notes.

LACROSSE.

The Athletics and Y.M.C.A. played their first league game on the Oval last night before a good crowd, and the score at the end was three all. It was too dark to play off the tie and the game will be played off later on this season.

Mr. Joseph Begley was referee and made the two teams play lacrosse. He would not stand for any rough play and a couple of the players were ruled off for five minute) rests during the game for minor offences.

The match was a fairly good exhibition of the National game and both teams played hard. The checking was close and at times, by good combination, the ball was played from one end of the field to the other. The Athletics were minus the services of Jack McCabe and Rolly Glover, and were somewhat weakened. The ball was faced off at seven o'clock and was soon at the goal of the Athletics but their defence soon had it away again and to their home, who gradually worked it in on the Y.M.C.A. goal and scored. The Y.M.C.A. got the next after ten minutes play, on some pretty combination work. The Athletics scored again and the Y.M.C.A. team tallied another making the score at half time 2—2. Just at the close of the first half Parnell was ruled off and the referee made the Athletics go on with eleven men.

After ten minutes of hard playing the Athletics tallied their third goal. The next was the hardest of the match and a short time before the end of the half the Y.M.C.A. team scored their third goal. There were only a few minutes left to play and though both teams worked hard neither managed to score before time was called. The Y.M.C.A. defence played a good game and the work of the Athletics' defence was fine. They made no mistakes. The home divisions were evenly matched.

The league management will have to see that the spectators are kept off the field and do not interfere with the players. Last night they crowded out on the field and made it bad for the players getting the ball on the sides.

The next game will be on Wednesday evening between the T.A.S. and Y.M.C.A. teams.

The teams were as follows:

Y.M.C.A.—Goal, Armour; point, Trollope; cover point, Smith; defence, Whatley, G. Galley, Brown; centre, Pennick; home, Foreman, Robinson, Dumble; outside, Angleayc; inside, Best.

Athletics—Goal, W. Galley; point, Dillon; cover point, Morgan; defence, T. Glover, Mein, Dusty; centre, Dunford; home, Macpherson, Parnell, Whiteroft; outside, Graham; inside, Wasson.

T. A. S. ATHLETICS.

A meeting of the Athletic Section of St. Peter's T.A.S. was held last evening when the members discussed the proposed field day of sports on Dominion Day. It was decided to bring the Cobourg lacrosse team here for a game on that day, and the secretary was instructed to communicate with Cobourg with that end in view. A splendid list of athletic events — some thirteen in all was drawn up during the evening and a committee was appointed to procure handsome medals for each event. The field day of sports will be held on the afternoon of July 1st, in the Separate School grounds, and the affair gives promise of being a huge success, as the committee is determined to make the events well worth competing for.

The T.A.S. lacrosse team will accompany the 57th Regimental Band and firemen on their excursion to Orillia on June 18th, and will cross sticks with the Orillias on the Oval in the northern town.

BASEBALL.

One of the most exciting and interesting games of the season will take place in this town on June 9th, between the Ladies' Champion Baseball Club of Boston, Mass., and Peterborough Club. The Boston Bloomers is the usual title given this famous Ladies' Baseball Club. They are justly entitled to the same, as they always appear upon the field, to battle for supremacy, dressed in the twentieth century garb—the bloomers. This organization of female ball players is the only ladies' ball club in America. The team was first originated in 1893. This is their tenth annual tour. The club is under the management of Mr. W. P. Needman, and they travel in their own palace car. During the past nine years this organization of female ball players have travelled extensively and visited all the large cities in America and both provinces of Canada. The club has been strengthened from year to year, each member selected for her ability to execute and fill her particular position in a manner satisfactorily and becoming a member of this, the Champion Ladies' Base Ball Club of the World. Don't fail to see them.

CRICKET.

The Colts Cricket Club will play in Lakefield this afternoon, and they will likely go down to Port Hope next Saturday.

CHURCH CHIMES.

ST. PETER'S CATHEDRAL—At St. Peter's Cathedral there will be three masses celebrated—at 8 a.m., low mass; children's mass, at 9.15 a.m., high mass at 10.30. Vespers at 7 p.m. with Sermon.

ST. JOHN'S CHURCH—Rev. J. C. Davidson, rector. First Sunday after Trinity. June 1st, 8.30, Holy Communion; 11 a.m., Morning Prayer and Sermon; 12.15 a.m., Holy Communion; 3 p.m., Sunday School; 7 p.m. Evening Prayer and Sermon.

ALL SAINTS' CHURCH—(Corner of Rubidge and Sherbrooke streets) Rev. W. L. Armitage, Rector.—June 1st. First Sunday after Trinity. Services—8.30 a.m., Holy Communion; 11.00 a.m. Morning Prayer and Sermon; 3 p.m., Sunday School and Bible Class; 7 p.m., Evensong and Sermon. Sidesmen Messrs. Hooper and Akey. All seats free.

ST. LUKE THE EVANGELIST.—Rev. E. A. Langfeldt, M. A., Rector. First Sunday after Trinity, June 1st. 10 a.m., Bible Class and Sunday School; 11 a.m., Morning Prayer and Holy Communion; 7 p.m., Evensong and Sermon.

ST. ANDREW'S CHURCH, (Presbyterian) corner Rubidge and Brock streets. Rev. J. G. Potter, B.A., pastor. Services—10 a.m., Young Men's Guild Study Hour; 11 a.m., Divine Worship. Subject, "Sowing in tears, reaping in joy"; 3 p.m., Sunday School and Bible Class; 7 p.m., Evening Service. Subject "Lessons from the Elections;" 8.15, Y.P.S.C.E. Monday, June 2, Anniversary Tea.

ST. PAUL'S CHURCH—Rev. E. F. Torrance, D.D., pastor. Service at 11 a.m., conducted by Rev. J. A. Wilson, and at 7 p.m. by the pastor. The Canadian Order of Foresters of town will attend evening service in a body. Monthly collections for Missions. All strangers will be made welcome. Sunday school 3 p.m. Prayer meeting on Wednesday at 8 p.m.

MURRAY STREET BAPTIST CHURCH—Rev. J. Bastow, M.A., pastor. Service at 11 a.m. and at 7 p.m. will be conducted by pastor. Sunday School at 3 p.m. Young People's Union every Monday evening, at 8 p.m. Church Prayer Meeting on Wednesday evening. Seats free. All are welcome.

PARK STREET BAPTIST CHURCH.—Rev. J. H. Hannah, B.A., pastor. The services at 11 a.m. and 7 p.m., conducted by pastor. Sunday school and Bible class at 3 p.m. Prayer meeting on Wednesday at 8.00 p.m. You will be welcomed. Y.P.S.C.E. Monday evening.

CHARLOTTE STREET METHODIST CHURCH—Rev. D. O. Crossley, pastor. Services at 11 a.m. and 7 p.m. conducted by pastor. Sunday school 2.30 p.m. Epworth League Monday evening at 8 p.m. Prayer Meeting Wednesday evening at 8 p.m.

GEORGE STREET METHODIST CHURCH—Rev. J. P. Wilson, B. A., pastor. Services at 11 a.m. and at 7 p.m. will be conducted by the pastor. Sunday School and Bible Class, 2.30 p.m. Epworth League on Monday at 8 p.m.

MARK STREET METHODIST CHURCH—Rev. C. L. Thompson, pastor. Services at 11 a.m. and 7 p.m. Sunday school at 2.45 p.m. Epworth League on Monday evening at 8 p.m. Prayer meeting on Wednesday evening at 8 p.m.

Interesting Display of

SUMMER MILLINERY

AT

MISS DELANEY'S.

Irreproachable styles in Flower Hats, Chiffon Hats, Lace Hats, Fancy Straw Braids, Sailor's and Outing Hats in many becoming becoming shapes. Many new novelties just in from the fashion centres.

Exquisite pieces of the Millinery Art in Ready-to-Wear Hats at prices ranging from 50c up. Everything that is new and popular.

Stops the Cough and Works off the Cold.

Laxative Bromo Quinine Tablets cure a cold in one day. No cure, no pay. Price, 25c. m-w-f

Flowers for Garden and Window.

I have a royal show of flowering, potted and bedding plants, including the best known varieties. Splendid display of brilliont Salvias, fine, large plants; finest strains of Pansies, unrivalled for diversity of colourings and markings; showy Picks, Petunias, Coleus, Geraniums, etc. Everything appropriate for filling and decorating hanging baskets and vases. Wedding and funeral designs supplied. Jos. H. Cobb, Aylmer st. greenhouses. Open till 10 o'clock at night. Phone 132.

Handy Way to Clean Carpets.

Lots of people are using the "Enterprise" Carpet Cleaner, and praising its virtues. Carpets can be cleaned on the floor, and all stains, grease spots, etc., removed without lifting the carpet. Sold only at Ormond & Walsh's drug store, in 10c and 25c tins. dw

Mad as a March Hare.

That's the way people act when they toss and roll in bed until three o'clock with sleeplessness. Merrill's System Tonic cures this and all nervous diseases, such as twitching of the nerves, nervous prostration and loss of vigour. The 50c bottle lasts three weeks. For sale by Ormond and Walsh.

WOOD FAMINE AT AN END.

The wood famine which has prevailed in town recently, came to an end on the receipt of two scows of hardwood, both green and dry, by J. E. A. Fitzgerald.

JOBE'S CANDY.

PRICES TUMBLE.

Here is a startling list of prices that show how much you can save and still secure the best qualities. The only thing cheap about Jobe's Candy is the price. You couldn't give the children a purer candy.

	Jobe's Price per lb.
Jobe's Candy	10c
Vanilla Cushions	10c
Acid or Lemon Drops	10c
Raspberry Drops	10c
Walnut Bon Bons	20c
Humbugs	10c
Choc. Cream Bars	10c
Peanut Taffy	10c
Walnut Taffy	10c
Maple Cream	10c
Marrow Bone	10c
Mixed Fish	10c
Pure Hourhound	10c
Chocolate Creams	10c
American Taffy	15c
Ginger Drops	10c
Peanut Crisp	10c
Cough Sticks	10c
Swiss Carmels	10c

This is a price break that will put money in your pocket. You don't have to buy a pound of any one line—you can have them mixed, as you like, but we can't sell the half pound for 5c, as the above are straight wholsale prices.

W. JOBE,

Candy Maker, 445 George Street.

"CROSS CREEK" LEHIGH COAL

Still in the Lead

Also First-class Hardwood for sale at

Fitzgerald's

Brock Street. Phone 111.

The Beehive

Whatever we Do, We Do It Well.

SUMMER SKIRTS

Cool, fresh dressy Summer Skirts are now the order of the day. We have a great variety to choose from, and at prices that always turn them over quickly, and styles that are UP-TO-DATE.

We have some very smart Skirts, latest cut, with pretty effects in pique and duck. Very effective, $1.75 and **$1.50**

Our White Duck, best material, three groups of tucks, graduated flare, gives a very smart tailor-made appearance, and is splendid value at **$2.25**

We feel great confidence in recommending to you this line of White Duck. It is very pretty indeed. It has insertion in three seams and two row of insertion, Vandyke effect. **$3.50**

Our Skirt, made of best quality of Victoria lawn, with the newest cut, five gores, three narrow ruffles trimmed with Valenciennes lace. Has a very distinguished air **$4.00**

Here is a Skirt that wins many pretty compliments. It is a very fine Indian lawn with fine French val. insertion in the seams, three narrow ruffles, trimmed with French val. lace. **$5.00**

TRY ONE OF OUR DRESS PATTERNS. 15c.

TELEPHONE 330.

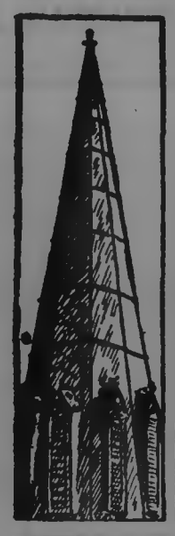

For Church and Home

ALABASTINE

For "long lasting" good looks and economy, CHURCH'S ALABASTINE is "steeple high" in point of merit, above any other wall coating made—the 20 tints give ample variety for artistic effects in flat and fresco work—not a clay, chalk or lime and glue compound that will discolor, scale and peel off, but gives a permanent fast color coating that is always clean and healthy—grows harder with age—often imitated—never equalled—not sold in bulk.

Alabastine is for Sale by Hardware and Paint Dealers Everywhere.

THE ALABASTINE CO., LIMITED, PARIS, Ont.

TRY IT!

MENTION THIS PAPER

RAILWAY TIME TABLE.

Canadian Pacific.

East	Arrive	Depart
Norwood, Havelock, Ottawa Montreal	4.45 p.m.	11.38 a.m.
Indian River, Norwood, Havelock	7.12 a.m.	7.39 p.m.
Norwood, Havelock, Kingston, Ottawa, Moutreal, Portland, Boston	5.15 a.m.	12.33 a.m.
West		
Toronto, London, Detroit, Chicago	11.38 a.m.	5.15 a.m
Toronto and intermediate	7.29 p.m.	7.12 a.m
Toronto, London, Detroit, Chicago	12.33 a.m.	4.45 p.m
Toronto, North Bay, Port Arthur, North West	11.38 a.m.	4.45 p.m.

Grand Trunk.

Lindsay, Midland, North Bay, Toronto	11.37 a.m.	8.30 a.m.
London, Detroit, Chicago	2.00 p.m.	5.30 p.m.
Port Hope, Rochester, Cobourg, Belleville, Kingston, Brockville and Montreal, Bowmanville, Oshawa, Toronto and west	5.23 p.m.	11.40 a.m
Port Hope, Cobourg, Trenton, Napanee, Kingston, Brockville, Montreal	8.15 a.m.	9.10 p.m
Hastings, Campbellford, Madoc	8.10 a.m.	8.20 a.m.
Belleville, Napanee, Kingston, Montreal	9.05 p.m.	2.00 p.m
Lakefield local	9.35 a.m.	8.25 a.m
Lakefield local	4.30 p.m.	1.30 p.m
Lindsay local	7.30 a.m.	9.15 p.m

CANADIAN PACIFIC

WILL RUN

Home-Seekers' 60-DAY Excursions

TO THE CANADIAN NORTH-WEST AT RETURN FARES

Winnipeg, Waskada, Estevan, Elgin, Arcola, Moosomin, Wawanesa, Sinclarth, Miniota, Grand View, Swan River	$28	Regina, Moosejaw, Yorkton, Pr. Albert, Macleod, Calgary, Red Deer, Strathcona
		$30
		$35
		$40

going June 3rd, returning until AUGUST 4th, (all rail or S.S. Alberta). Going JUNE 24th, returning until AUGUST 25th (all rail or S. S. Alberta). Going JULY 15th, returning until SEPTEMBER 16th, (all rail or S.S. Alberta). Tickets are not good on "Imperial Limited." For tickets and pamphlet giving full particulars, apply to your nearest Canadian Pacific Agent, or to

A. H. NOTMAN, Asst. Gen. Pass. Agt. 1 King Street East, Toronto.

GRAND TRUNK RAILWAY SYSTEM

PACIFIC COAST EXCURSIONS.

$61.25

To Portland, Ore., Seattle, Wash., Vancouver, B.C., and return.

$64.70

To Los Angeles, San Francisco, Cal., and return.

Good going May 26th to June 7th, 1902. Valid for return within 60 days from date of issue.

60 DAY EXCURSIONS

--to the--

CANADIAN NORTHWEST

Good going June 3rd, June 24th, and July 15th. Returning on or before Aug. 4th, Aug. 25th and Sept. 16th, 1902. Rates and all information from

W. BUNTON, City Ticket Agent.

KAWARTHA LAKES.

Trent Valley Navigation Co

LIMITED.

Bobcaygeon, Sturgeon Point and Lindsay.

"Esturion" June 1st to October 1st.

Bobcaygeon Lv 6 15 a.m. and 3 10 p.m.
Sturgeon Pt Lv 7 15 a.m. and 4 10 p.m.
Lindsay ... Ar 8 40 a.m. and 5 30 p.m.
Lindsay ... Lv 11 00 a.m. and 5 45 p.m.
Sturgeon Pt Lv 12 10 p.m. and 6 55 p.m.
Bobcaygeon Ar 1 15 p.m. and 8 10 p.m.

Saturdays' boat will await the evening train from Toronto.

July 1st to September 1st will leave Lindsay at 6.30 instead of 5.45. Meals served on board.

Bobcaygeon, Chemong, Burleigh, Lakefield.

"Manita."

June 2nd to 28th, and from September till notice.

Bobcaygeon .. Lv 7 00 a.m. Ar 5 30 p.m.
Bridgenorth .. Ar 9 30 a.m. Lv 3 00 p.m.

Call on signal at all landings. Will run to Buckhorn or Burleigh at any time on special rates.

Calling at Sturgeon Point on signal.

For tickets and general information refer to W. Bunton, G.T.R. Up-town Agent, Peterborough.

FOSTER'S PARCEL EXPRESS

The undersigned has started a new Parcel Express, and solicits a share of the public patronage. Having had nearly twenty-five years experience in handling baggage and parcels for the Grand Trunk, customers can depend on careful attention and prompt delivery of parcels. Give me a show and I will give you good service. RICHARD FOSTER office 393 Bethune street, opposite G. T. R. Station. 'Phone 390.

Rice is Guilty of Murder.

Toronto, May 30.—That Fred Lee Rice had been fairly tried and that the verdict of the jury was justified by the evidence was the decision of the Court of Appeal, given this morning, the court unanimously deciding in every particular against points raised by Mr. T. C. Robinette, the counsel for the prisoner. Rice will now have to undergo sentence for the murder of Constable William Boyd on the evening of June 2 last, when he, with Frank Rutledge and Frank Jones, the Chicago bank burglars, attempted to escape from the custody of their guards while being driven from the Court House to the jail.

BACK PAINED SO BAD COULDN'T TURN IN BED

Mr. Thos. Douglas, a Well-Known Citizen of Trenton, Ont., Suffered Agony With His Back and Kidneys.

Dr. Pitcher's Backache Kidney Tablets Quickly Gave Him Ease and Completely Cured Him.

His Statements Confirmed by His Wife and Mr. Jas. Shurie, the Trenton Druggist.

MR. THOS. DOUGLAS.

A short time ago we published an account of the case of Mrs. W. H. Alexander, of Trenton, whose marvelous recovery, after suffering from serious kidney trouble for several years, was the talk of Trenton and surrounding country.

We now present to you the history of the case of Mr. Thos. Douglas, of the same town, whose occupation is that of carter for the Gillman Co, an avocation which involves heavy lifts and frequent exposure to wet and cold—all hard on the kidneys. That Dr. Pitcher's Backache Kidney Tablets could so quickly cure a case so severe as that of Mr. Douglas, is a splendid tribute to their rapid-acting, thorough-going curative qualities.

Mr. Douglas Tells His Story.

"I had been a very healthy man until a few months ago, when I was taken with a very severe pain across the small of the back. As I had a slight cold, I attributed the pain to that, and commenced using liniments, which I found gave me no relief.

"Seeing the testimonial of Mr. Kobold, a Trenton gentleman, who had used Dr. Pitcher's Backache Kidney Tablets, I made up my mind to try them. I had used very few Tablets before I found relief, and I can tell you I was very thankful for this, as I had been so bad that I had to lay off work for days and at nights I could not turn in bed. Dr. Pitcher's Backache Kidney Tablets have made a perfect and thorough cure in my case. I am at work every day before seven a.m., and work hard all day, and I can assure you that my work is not easy, as I have a great deal of heavy lifting to do, and the constant stooping is a great strain on the back, but I am thankful to say that I have never had a twinge of pain, nor has my back bothered me since Dr. Pitcher's Backache Kidney Tablets cured me. (Signed) THOS. DOUGLAS."

Mrs. Douglas Confirms It.

"I gladly endorse all my husband says of Dr. Pitcher's Backache Kidney Tablets. They acted splendidly in his case, and have inspired me with such confidence of their efficacy that I am using them now myself.

"I have been troubled for some time with sick headache, weak spells, tired feelings, and generally run down. I have used the Tablets for only a short time, but feel so much better already that I feel like giving a testimonial myself, and you may be sure as soon as I have taken another bottle or two of the Tablets, and am completely cured, you will hear from me.

"I tell all my friends that Dr. Pitcher's Backache Kidney Tablets have done splendidly for us, and both Mr. Douglas and myself have no hesitation in allowing you to use our names in endorsation of such a reliable remedy. (Signed) "MRS. THOS. DOUGLAS."

So Does Mr. Shurie, the Druggist.

"I am well acquainted with Mr. Thomas Douglas, of this town, who is a teamster in the employ of the Gillman Company.

"He is a hard-working and respectable citizen, and I have no hesitation in endorsing the statement he gives of his cure by Dr. Pitcher's Backache Kidney Tablets, as it was from my store the Tablets were purchased, and I know the condition he was in prior to taking them, and that he is now, to the best of my knowledge, working hard every day without any trace of his former trouble. (Signed) "JAMES SHURIE."

After reading the above statements should you longer delay taking Dr. Pitcher's Backache Kidney Tablets? This splendid formula of the eminent Kidney Specialist, Dr. Zina Pitcher, is curing more severe cases of kidney, bladder, and urinary trouble than any other medicine. The Tablets are chocolate-coated, small in size, and easy to take. One Tablet a dose—fifty Tablets in a bottle. Price, 50 cents, or 3 bottles for $1.25, at all druggists or by mail. The Dr. Zina Pitcher Co., Toronto, Ont.

MARKET REPORTS.

Wheat Cables Are Steady—Chicago Board of Trade Was Closed—The Latest Quotations.

Friday Evening, May 30.

Liverpool wheat and corn futures closed unchanged from yesterday.

Chicago grain markets were closed today.

BRITISH MARKETS.

Liverpool—Close—Wheat, spot quiet; No. 1 standard Cal., 6s 4½d to 6s 5d. Futures steady. May nom.; July 5s 11⅝d, sellers; Sept. 6s 0⅝d, sellers. Maize, spot quiet; mixed American, old, 5s 9d to 5s 9½d; new, 5s 8⅝d to 5s 9½d.

London—Close—Mark Lane Miller Market—Wheat, foreign poorer demand at easier prices; English quiet. Maize, American, nothing doing; Danubian steady. Flour, American quiet, with small business; English do. Wheat on passage easier, but neglected; No. 1 Northern spring, 28s 4½d, Manitoba inspection; arrived, 27s 6d, Duluth inspection. Maize on passage quiet but steady; Odessa, prompt, 21s 6d paid, Maize, spot American, mixed, 27s 3d. Flour, spot Minn., 24s 9d.

Paris—Close—Wheat, tone quiet; May 21f 70c, Sept. and Dec. 20f 40c. Flour, tone quiet; May 26f 60c, Sept. and Dec. 26f 45c.

Antwerp—Wheat, spot steady; No. 2 R. W., 17½f.

TORONTO FARM PRODUCE.
Wholesale.

Hay, baled, car lots, ton	$10 15 to $10 50
Straw, baled, car lots, ton	5 00 5 75
Potatoes, car lots, per bag	0 75 0 78
Butter, dairy, lb. rolls	0 16 0 17
Butter, large rolls	0 15 0 16
Butter, tub, per lb	0 15 0 16
Butter, creamery, lb. rolls	0 19 0 21
Butter, creamery, boxes	0 19 0 20
Butter, bakers', tub	0 12 0 13
Eggs, new-laid, doz	0 14 ....
Honey, per lb	0 09 0 10

TORONTO HIDES AND WOOL.

Hides, No. 1 steers, inspected	$0 08½
Hides, No. 2 steers, inspected	0 08
Hides, No. 1, inspected	0 08
Hides, No. 2, inspected	0 08
Hides, No. 1 cured, inspected	0 08
Calfskins, No. 1	$0 11 to $....
Calfskins, No. 2	0 09 ....
Deacons (dairies), each	0 60 0 70
Sheepskins	0 70 0 90
Wool, fleece	0 18 ....
Wool, unwashed	0 07 ....
Tallow, rendered	0 05½ 0 06

MONTREAL GRAIN AND PRODUCE.

Montreal, May 30.—Flour—Receipts, 600 barrels; market, quiet.

The Baby Sick?

Then probably it's a cold. Babies catch cold so easily and recover so slowly. Not slowly, however, when you use Vapo-Cresolene. Then a single night is all that is necessary for a cure. You just put some Cresolene in the vaporizer, light the lamp beneath, and place near the crib. While baby sleeps he breathes in the healing vapor. Cold loosens, inflamed membranes heal, and all trouble ceases. It's a perfect specific for whooping-cough and croup.

Vapo-Cresolene is sold by druggists everywhere. A Vapo-Cresolene outfit, including the Vaporizing Lamp, which should last a life time, and a bottle of Cresolene, complete, $1.50; extra supplies of Cresolene 25 cents and 50 cents. Illustrated booklet containing physicians' testimonials free upon request. VAPO-CRESOLENE CO., 180 Fulton St., New York, U.S.

Recommended and sold in Peterborough by H. H. Edmison, druggist.

TORONTO HIDES AND WOOL.

Patent winter, $3.80 to $4; patent spring, $4 to $4.20; straight roller, $3.50 to $3.60; extra, none; superfine, none; strong bakers', $3.60 to $3.90; Ontario bags, $1.70 to $1.90.	
Grain—Wheat, No. 2 Man. hard, 80c to 82c; corn, 70c to 72c; peas, 83c to 84c; oats, 48c to 49c; barley, 58c to 61c; rye, 62c to 64c; buckwheat, 67c to 69c; oatmeal, $2.45 to $2.55; cornmeal, $1.40 to $1.50.	
Pork, $22 to $23; lard, 8c to 9c; bacon, 13c to 14c; hams, 12c to 13c.	
Cheese, 10c to 11c; butter, townships, 19c to 20c; western, 16c to 17c; eggs, 11c to 13c.	

TORONTO LIVE STOCK.

Receipts of live stock were not large—46 carloads all told, composed of 680 cattle, 758 hogs, 340 sheep and lambs and 90 calves.

Prices for exporters ranged all the way from $5.75 to $6.25 per cwt., but the bulk sold at $5.85 to $6.12½ per cwt.

Picked lots of butcher cattle for export purposes sold from $5.50 to $5.80 per cwt.; picked butchers' at $5.40 to $5.60; loads of good butchers' at $5.25 to $5.50; common to medium at $5 to $5.25, and rough butcher cows at $3.75 to $4.50 per cwt.

Feeders and stockers sold at quotations given below.

Few milch cows are coming forward, with prices firm.

Sheep, lambs and calves sold at about the same prices.

Prices for hogs were unchanged, with market weak, and a prospect for lower quotations at an early date.

Export Cattle—Good loads of heavy shippers are worth $6 to $6.40; medium exporters, $5.90 to $5.90 per cwt.

Export Bulls—Choice heavy export bulls sold at $4.75 to $5.75; light export bulls at $4.25 to $4.35 per cwt.

Export Cows—Export cows sold at $4.65 to $5 per cwt.

Butchers' Cattle—Choice picked lots of butchers' cattle, equal in quality to best exporters, 1100 to 1150 lbs. each, sold at $5.50 to $5.80; choice picked lots of butchers' heifers and steers, 925 to 1025 lbs. each, sold at $5.40 to $5.60 per cwt.; loads of good butchers' sold at $5.25 to $5.50; loads of medium butchers', $5 to $5.25; common butchers' cows at $3.75 to $4.50 per cwt.

Exporters and Butchers, mixed—Loads of mixed butchers and exporters sold at $5.25 to $5.50 per cwt.

Feeders—Feeders' steers, weighing from 900 to 1000 lbs. each, sold at $4.25 to $5 per cwt.

Stockers—Well-bred, thrifty young steers, 400 to 600 lbs. each, are worth $3.50 to $3.75 per cwt.; steers, 800 to 850 lbs. each, are worth $4 to $4.40 per cwt.; off-color, ill-bred steers and heifers are worth about $2.75 to $3 per cwt.

Milch Cows—Milch cows and springers sold at $30 to $50 each.

Calves—Calves sold at $2 to $10 each, or from $4 to $6 per cwt.

Lambs—Yearling lambs sold at $5 to $5.50 per cwt.

Spring Lambs—Spring lambs are worth $2.50 to $5 each.

Sheep—Prices $4 to $4.50 for ewes, and bucks at $3 to $3.75 per cwt.

Hogs—Best select bacon hogs, not less than 160 lbs. nor more than 200 lbs. each, off cars, sold at $7 per cwt.; lights at $6.75, and fats at $6.75 per cwt.; sows, $5 to $5.50 per cwt., and stags $3 per cwt.

EAST BUFFALO CATTLE MARKET.

East Buffalo, May 30.—Cattle—Good to fine finished steady; common lower.

Veals—Receipts, 500; steady; tops, $6.75 to $7; good, $6 to $6.50; common to light, $5 to $5.75.

Hogs—Receipts, 7400 head; active; strong and 5c higher; heavy, $7.40 to $7.50; mixed, $7.25 to $7.35; Yorkers, $7.10 to $7.20; light do., $6.90 to $7.05; pigs, $6.90 to $6.95; roughs, $6.60 to $6.75; stags, $4.75 to $5.25.

Sheep and Lambs—Receipts, 10,600 head; sheep slow; lambs steady; very common stock here; top lambs, $7.10 to $7.25; fair to good, $6.50 to $7; culls to common, $4 to $5.50; yearlings, $5.50 to $6; sheep, top, mixed, $5 to $5.50; fair to good, $4.50 to $5; culls to common, $2.50 to $4.

NEW YORK LIVE STOCK.

New York, May 30.—Beeves—Receipts, 3221 head; 204 cars on sale; steers slow to 10c lower; bulls and cows generally steady; all sold. Steers, $5.30 to $7.12½; bulls, $3.25 to $5.80; cows, $2.50 to $5.12½. Shipments, none; to-morrow, 7000 cattle and 4500 quarters of beef.

Calves—Receipts, 1001 head; 1060 on sale. Market 25c lower; 25c to 50c lower than Wednesday; all sold. Veals, $4.50 to $7; mixed calves, $5.25; city dressed veals, 5½c to 11c per lb.

Sheep and Lambs—Receipts, 3688 head; 26 cars on sale; prime sheep and yearlings steady; other grades slow to lower; spring lambs 25c to 30c off; 5 cars unsold. Sheep, $3 to $5; few extra, $5.50; culls, $2.50; yearlings, $5 to $7; spring lambs, $5.50 to $8.50.

Hogs—Receipts, 947 head; one carload on sale. Market steady; state hogs, $7.25; mixed western nominal.

BRITISH CATTLE MARKET.

London, May 30.—Live cattle steady at 14½c to 15½c, dressed weight; sheep and yearlings, 14c to 15c, dressed weight; refrigerator beef, 11c per lb.

CHEESE MARKETS.

Winchester, May 30.—At the meeting of the Cheese Board last night 902 boxes were registered, 402 colored and 323 white were sold at 9 7-16c. Buyers present: Ault, Birdsell, Logan, Wedr.

Perth, May 30.—On the cheese market here to-day there were 1078 boxes of white cheese; all was sold at from 9⅛c to 9⅜c. Fowler got 450 boxes, Webster got 240, Bissell got 210 boxes, and Howe got 178 boxes.

Brighton, Ont., May 30.—At the Brighton Cheese Board seven factories boarded 360 cheese, all white; price offered 9⅜c. 240 to McGrath, 75 to Cook. Buyers present: Bird, Whitton, McGrath, Cook, Russell. Board adjourned to meet Friday, June 6, at 1.30 p.m.

Tweed, May 30—There were 695 cheese boarded; all sold at 9¼c.

Killed by a Toy Cannon.

Toronto, May 30.—Fifteen-year-old Charles Gibson, son of Robert Gibson, accidentally shot himself yesterday afternoon at his home, 13 Casimir street, and died in less than half an hour. Young Gibson was upstairs in his room about 5 o'clock engaged in testing a miniature cannon made out of a piece of three-quarter inch pipe, when it exploded unexpectedly, the contents entering his forehead and penetrating the brain.

Will Spend $45,000,000.

London, May 30.—In a discussion of the navy estimates in the House of Commons yesterday, the Secretary of the Admiralty, Sir Arnold-Forster refuted Sir Charles Dilke's suggestion that the Government's shipbuilding program was so small as to create a bad impression abroad. The Secretary said that during the past year 35 ships had been completed, 75 vessels were now under construction, including 20 armored cruisers, and the Admiralty contemplated immediately proceeding with upwards of 27 other ships. The vote for the construction of vessels alone, he said, during the present year, would amount to over £9,000,000 ($45,000,000.)

St. Vincent.

Sir H. B. Llewellyn, Governor, Reports to the Hon. Joseph Chamberlain.

London, May 30.—Joseph Chamberlain, the Colonial Secretary, has received the following cablegram from Sir Robert Baxter Llewellyn, Governor of Windward Islands, in the West Indies:

"There have been no serious volcanic outbreaks on the Island of St. Vincent since May 18. I hope the worst is over, but the people of the island are still nervous. All arrangements for the comfort of the injured, the relief of the destitute and re-settlement of St. Vincent are progressing satisfactorily."

Within One Mile.

Fort de France, Martinique, May 30.—Noon.—The awful crater of Mont Pelee has been approached within one mile. This feat was accomplished Tuesday afternoon by George J. Kavanagh, an unattached newspaper man, who had accompanied Prof. Robert T. Hill, the United States Government Geologist on his expedition.

$1000 Reward.

Merrill, the druggist, of Brantford, makes a standing offer of the above amount to anyone who will discover a better cure for constipation than Merrill's System Tonic. More than 5000 people have been cured of habitual constipation by this wonderful remedy. It is pleasant to take and restores the natural muscular power to the bowels. One 50c bottle cures. Sold by Ormond and Walsh.

Britain Must Go Slow.

London, May 30.—The Globe yesterday, concluding a long editorial on the shipping combine, says: "We are bound to remember that our trade with the United States is seven times larger than that with Canada, and that the bulk of Canadian trade is with the States. We must proceed very softly, very gently with any readjustment of our commercial system.

A Good Quarter Dollar's Worth

Is contained in a bottle of Polson's Nerviline, which cures Rheumatism, Neuralgia, Sciatica, Toothache, Headache, Cramps, Sick Stomach and Indigestion. Mothers find Nerviline is first class liniment for children's sore throat, hoarseness, cold in the chest, and taken in hot water before retiring is a splendid remedy for colds. Don't be without Nerviline; it is the most economical, potent and reliable household liniment made, and costs only 25c.

Dr. Hamilton's Pills cures constipation.

Had a Perilous Trip.

Sault Ste. Marie, Mich., May 30.—John Trombley, lockman on the canal, made a descent of the rapids through its most treacherous part yesterday morning and lives. He was fishing above the falls, when an oarlock broke and his boat was caught in the current and swept into the foaming water fall. The boat capsized in the deep hole at the middle at the rapids, but he managed to cling to it, being rescued nearly dead by two Indian fishermen, after making the descent. Trombley had one chance in a thousand of making the trip in safety.

Red Cross Conference.

St. Petersburg, May 30.—The Seventh International Red Cross Conference, under the presidency of Gen. Richter, was officially opened by the Minister of Justice, M. N. V. Mouravieff, yesterday, in the presence of the Dowager Czarina, and many other notabilities. A hundred delegates from various countries were present.

Charged With Conspiracy.

Guayaquil, Ecuador, May 30.—The newspapers here yesterday denounced ex-President Alfara of Ecuador, who lives here, for conspiring to overthrow President Plaza, his successor, who was inaugurated last August.

Millionaire, But Dead.

Scranton, May 30.—John Jermyn, the millionaire coal operator, died yesterday at his home in this city, aged 75 years.

Is Not This Stealing?

Are not Imitators who Live on the Reputation of the Article They Imitate Thieves?

In Spite of at Least Half a Dozen Imitators, Dr. Chase's Syrup of Linseed and Turpentine has More Than Three Times the Sale of any Remedy Recommended for Throat and Lung Troubles.

Have you ever been imposed upon when asking for Dr. Chase's Syrup of Linseed and Turpentine by being offered an imitation? Many have been and we know of some who have changed their druggist as a result. It is not safe to deal with a druggist who offers imitations and substitutes. An honest druggist will not offend his customers by such questionable methods.

The use of Dr. Chase's Syrup of Linseed and Turpentine has become so universal that on all sides are springing up preparations of turpentine and seed put up in packages similar to Dr. Chase's, with the object of making sales on the reputation of this famous remedy. Is not this dishonourable? Is it not stealing, or even worse? For beside the injury done to the proprietors of Dr. Chase's Syrup of Linseed and Turpentine, the people are being deceived. In some cases no doubt, even life is lost as a result.

Are you being deceived? Have you asked for Dr. Chase's Syrup of Linseed and Turpentine and been given an imitation or substitute? There is no doubt about the virtue of this great throat and lung remedy. It is too well known as a thorough cure for bronchitis, coughs and colds, to need further words of commendation. What we want to do is to warn you against imitations. To be certain that you are getting the genuine be sure that Dr. Chase's portrait and signature are on the wrapper.

Dr. Chase's Syrup of Linseed and Turpentine has reached phenomenal sales, because it cures when other remedies fail. It is far-reaching in its effects, curing the cold as well as the cough, and uprooting the most serious forms of bronchitis, asthma, and similar throat and lung diseases. Twenty-five cents a bottle. Family size, three times as much, 60 cents. At all dealers, or Edmanson, Bates & Company, Toronto. 2

WE TELL YOU HONESTLY

There's no Japan Tea grown can compare with

"SALADA"

Ceylon GREEN Tea—one single trial, will prove the truth of this statement. It is sold in the same form as the celebrated "Salada" black tea, in sealed lead packets only, at 25c and 40c per lb. By all grocers.

SUPERBA CABLE WOVEN WIRE BEDS

Patented 1st May, 1900.

Guaranteed by Manufacturers.

—SOLD BY—

A. COMSTOCK, Peterborough.

ICE CREAM and ... Delicious Summer Drinks

AT

LONG'S PALM GARDEN

Everything in readiness in our Ideal Parlours, elaborately fitted. Come and see the magnificent new Soda Water Fountain, and sample the delicate fruit flavors.

Ontario Bank

PETERBOROUGH.

Special attention to the collection of Sale Notes.

Interest allowed on deposits.

CHAS. McGILL, General Manager. JOHN CRANE, Manager.

LUMBER

And building material of all kinds. SHINGLES, SCANTLING, JOIST, BILL STUFF, TIES, etc

BOXES AND BOX SHOOKS

of all kinds supplied to order.

A. McDONALD, Telephone 167. Point St. Charles Mill, Peterborough.

GARDEN SWINGS!

Just arrived GARDEN SWINGS for young and old. Strong and durable. Price $10.00. Call and see them.

J. J. TURNER & SONS

Sail, Tent, Awning and Waterproof Goods Manufacturers.

PLUMBING, GAS and STEAM FITTING

Having purchased a complete plant of Plumber's Tools, Machinery, etc., also a stock of first-class fittings in brass and iron goods, I am better prepared than ever to give you a first-class job at very moderate prices. Keeping myself fully posted by studying the latest and best literature on heating and plumbing, I can advise and put into practice the newest and best methods in this line of business. Carrying a select stock of iron pipe and fittings, steam, copper, and galvanized iron boilers, closets, bathe, sinks, lavatories, tanks, etc., all fitted up in the best manner. Iron pumps, pipe, points, etc., in stock, wells driven, and every description of plumbing, steam and gas fitting work done promptly. Brass, stop, waste and ball cock valves of every kind, steam guages, etc. Ring up Telephone 383.

R. J. G. SUTHERLAND, 323 George Street, Peterborough

A. KENNEDY. DONALD McKERCHER, V.S

Kennedy & McKercher

CENTRAL LIVERY STABLES and VETERINARY INFIRMARY

Everything up-to-date in the Livery Line. When you want a Rig of any kind for any occasion, ring us up.

Office of DR. DONALD McKERCHER, Veterinary Surgeon and Dentist. Calls promptly attended to day or night. Horse and Cattle Medicines always in stock.

No. 196 Hunter Street, West of Oriental Hotel. Telephone 278.

Flavouring Powders.

While they last, we intend selling a full 25c package of our Non-Alcholic Flavouring Powders, for 15c, prepaid, to any address. Any variety. Superior to liquids and are soluble in water, milk, or syrup, or can be mixed with dry flour. Only a limited quantity will be sold at this price. Order at once. The DOMINION SUPPLY CO., Springville, Ont.

GREY LIME FOR SALE.

100 Jugs different sizes, Stove Lids and Legs, all sizes, 1200 ft. 3 in. Pipe, at 5c per ft, Rake Teeth, Neck Yokes, Bottles, Bolts Hinges, Shoes, Weights, Show Cases and other things too numerous to mention. Call and see what I have.

WOOD FOR SALE.

Highest cash price paid for all kinds of Scrap Iron.

GEORGE STEVENS.

Phone 273 P. O Box 699

Wightman & Scott

DENTISTS.

For Painless Extraction

Vitalized Air (Gas); also Local Anaesthetics.

OFFICE—140½ Hunter street.

BRANCH OFFICES:

LAKEFIELD.—Every Tuesday and Friday—Over Burgess Drug Store.

OMEMEE.—Every Thursday. Next Ivory Bros.' Store.

DENTISTRY

CONSULT—

DR. CHAS. NEILL

Dental Surgeon.

All Modern Appliances and Accessories. OFFICE—Corner of George and Hunter streets over H. S. Macdonald's Drug Store, Peterborough. Telephone 73

DENTIST.

DR. R. F. MORROW,

Master of Dental Surgery and Gold Medalist R.C.D.S.

OFFICE—In his old stand, over China Hall corner of George and Simcoe streets.

DENTIST.

DR. M. A. MORRISON,

Master of Dental Surgery and Honour Graduate of Trinity University

OFFICE—Bank of Commerce Building, Hunter street, Peterborough.

POUSSETTE & McWILLIAMS

Barristers and Solicitors, 379 Water Street Money to lend at lowest current rates. A. P Poussette K.C. R F. McWilliams, L.L.B

O'CONNELL & KERR

Barristers, Solicitors, etc. 134½ Hunter street, two doors west of Post Office. MONEY TO LOAN.

Francis D. Kerr. Daniel O'Connel.

R. E. WOOD

Barrister, etc. Office.—Bank of Commerce Block, Hunter Street. MONEY TO LOAN.

STRATTON & HALL

Barristers, Solicitors, etc., Peterborough, Ont Office—Corner of Hunter and Water Stree over new Bank of Commerce.

W. A. Stratton, K.C., L.L.B. R. R. Hall.

E. B. STONE

Barrister, Solicitor, Notary, Conveyancer, etc Office.—Ground floor, 374½ Water Street. MONEY TO LOAN.

W. H. MOORE

Barrister, Solicitor, etc. Office—Over Bank of Toronto, on George Street, Peterborough, Ont. MONEY TO LOAN.

DENNISTOUN, PECK & STEVENSON,

Barristers, Solicitors and Notaries, Office—417 Water St. MONEY TO LOAN.

E. A. Peck. R. M. Dennistoun. A. Stevenson

EDMISON & DIXON.

Barristers, Solicitors, etc. Corner of Georg and Hunter streets, Peterborough.

Geo. Edmison. A. E. Dixon

HALL & HAYES.

(Successors to Dennistoun & Hall.)

Barristers, Solicitors and Notaries Public, Hunter street, Peterborough, next to the Eng lish Church. Money to loan at lowest rates interest.

E. H. D. Hall. Louis M Hayes

W. BLACKWELL

Architect and C. E. Plans and estimates made on Churches, Public Buildings and Dwelling Houses. Buildings Superintended and Patents applied for. Heating and Plumbing a specialty. Office—372 Water Street, nearly opposite the Ontario Bank, Peterborough

MONEY TO LOAN

On Farm, Town and Village Property, at lowest rates, on easiest terms of payment.

STRATTON & HALL, Barristers

OFFICE:—Over New Bank of Commerce

MONEY TO LEND.

5 Per Cent. on First-class Town and Farm Securities only.

ROGER & BENNET,

Barristers, Solicitors, etc., No. 370 Water St. Peterborough. Telephone No. 181.

G. M. Rogers. J. W. Bennet

D. BELLEGHEM

Leading Undertaker,

Can be found day or night at his Warerooms Hunter street, or at his residence, adjoining his Warerooms. Telephone communication.

E. B. CLEGG & CO.

Undertakers and Funeral Directors.

Warerooms 427 George Street, or residence 8. Clare, 226 Stewart Street.

Careful and experienced attendance night or day. Telephone communication.

M. McFADDEN

Undertaker and Dealer in Every Description of Furniture.

HUNTER STREET WEST

BANK OF MONTREAL

Established 1817. Head Office, Montreal)

pital paid up	$12,000,000
Reserved Fund	7,000,000
Undivided Profits	870,531

General Manager, E. S. CLOUSTON.

PETERBOROUGH BRANCH.

Savings Bank Dept.—Interest allowed current rates. Domestic and Foreign Exchange bought and sold. A general banking business transacted.

W. H. HOGG, Manager

The... SPELLING SCHOOL

By C. B. Lewis

Copyright, 1902, by the S. S. McClure Company

When the school board of district No. 5, which included the hamlet of Bebee's Corners, announced that they had engaged a schoolma'am for the winter term instead of a schoolmaster, there was much wondering among the farmhouses as to how she would manage things. For three successive winters the schoolmaster had been thrashed by a gang of bad boys, led by hulking Joe Whitman, and folks predicted that the new teacher would be picked up, carried out and dropped into a snowdrift the first day.

Seth Thomas, a young farmer, drove over to the railroad station to meet Miss Baker when her school was ready to open, and his surprise was reflected on all sides. She was a slip of a girl, less than twenty years old and shy, and this was her first school. She had taken it because her mother was an invalid and her father had failed in business, but that came out afterward. That a good looking, refined young woman like Miss Baker should take a country school at $25 a month instead of getting married was a mystery no one could solve.

Seth Thomas was twenty-three years old, and he also was shy. During the three mile drive the pair did not exchange a hundred words. Seth was awed and scared by the girl's good looks, and she was frightened at coming among strangers. She was driven to the Carsons', where she was to board, and she saw no more of Seth for a fortnight. Her only remembrance of him was that he had a plain, good natured face and a pleasant voice.

During this fortnight Bob Graham walked home with her from school on several occasions, Jim Taylor made two calls at the Carsons', Tom Lane drove her to school one stormy morning, and Charley Saunders, acknowledged the most stylish young farmer for five miles around, escorted her to evening church services and home again. Her school had started off bravely, and she had no idea that it was all owing to the bashful Seth. He had been afraid to call on her, but he wasn't afraid to meet Joe Whitman and his crowd the day before school opened and to say to them:

"Look here, now. You boys have got to behave yourselves this winter.

HE HAD JUST STARTED FOR THE DOOR WITH HER IN HIS ARMS.

If you give that little schoolma'am one bit of trouble, I'll thrash every one of you till you can't crawl home!"

There was a difference of opinion until Seth had picked each up separately, shaken most of the devilry out of him and then driven him head first into a snowdrift. That settled the question of mutiny. Later on, when he had worked up the courage to call on the new teacher, she was lying down with a headache and asked to be excused. Two weeks later, when he called again, she happened to be out. Seth did not try again. He got the idea that she didn't care to see him, and, though willing to acknowledge to himself that he was homely, angular and awkward, it hurt him that she should think so. She must think so, of course, as she was always "at home" to other young men, and they lost no opportunity of boasting of how flatteringly they were received.

Six weeks after school opened Seth was driving past the schoolhouse one day when the sounds of a disturbance reached his ears. Joe Whitman had forgotten his shaking up and decided to break loose. That meant carrying Miss Baker outdoors and ducking her in a snowdrift, but there was a loose wheel in the programme. He had just started for the door with her in his arms when Seth Thomas walked in. Presto, it was Joe who found the snowdrift!

The schoolma'am would have taken Seth by the hand and thanked him, but when he had concluded the performance he drove away without a look toward the schoolhouse. Then the girl's intuition told her that the awkward Seth was an admirer who felt himself snubbed, and for the next four weeks she hoped he might call on her or that they might meet elsewhere and have an explanation. He avoided her, however, though, if he had but known it, she gave more thought to him than to all the others.

There was always a midwinter spelling school at the Corners. Teacher and pupils of other schools were invited, and the victor of the contest was regarded as the smartest thing on earth. At the spelling school the year before the championship had been wrested from No. 5 by No. 6, and the schoolmaster of the latter district had his salary raised $3 per month. This fact invested the coming contest with more than usual excitement.

A day or two before the contest Miss Baker learned that Seth lived just over the line in district No. 6. He would therefore be an opponent, and, no matter how deficient he was in other branches, he was accounted a prodigy in orthography.

"He feels that I have snubbed him, and he is now going to have revenge on me. I wish he only knew how sorry I am."

The schoolhouse was jammed with teachers, pupils and parents, and all recognized the fact that it was No. 5 versus No. 6. The teacher of No. 6 was a young man, but he was there to win if he could, and so were his best spellers. Queerly enough, it came about that Miss Baker and Seth Thomas headed the opposition lists, and they were opposite each other as Squire Jameson took the spelling book and gave out the first word. Things went easy at first, but when he came to the four syllable words the ranks began to thin. Fifteen minutes later there were only five on a side. Ten minutes more and only six in all were standing, four of whom were No. 6's. Then the word "separate" knocked down two of the latter, and the contest went on for a few minutes with two on a side. Then came the word "impecuniosity," and Miss Baker and Seth Thomas were alone on the floor. There were yelling and cheering, followed by silence, as the squire looked for the hardest words.

"I shall be beaten," sighed the schoolma'am, "and the whole district will be humiliated. If it were anybody but Seth, who thinks I meant to snub him, I wouldn't care so much. I wish—I wish"—

"We will now resume," interrupted the squire, and with solemn deliberation he gave out a score of big words in succession. In time he must reach the word "epidemiological." Miss Baker knew it was there, and she knew she always blundered over it, and if it came to her the championship was gone. It came to Seth, however, and for the first time he raised his eyes from the floor and looked into hers. She did not read revenge there, but self sacrifice. An instant later, with the audience holding its breath, he began on the word and at the fifth division of it put in an "a" for the "o" with such emphasis as to give her the cue, and as he sat down she spelled the word right, at which the champions of No. 5 almost lifted the roof with their yells. An hour later as he walked up the road to the Carsons beside her she asked:

"But why did you do it? I am sure you misspelled the word on purpose."

"I—I guess it was for love," replied Seth as he turned his head away and stubbed his toes into the snow.

Woman's Weakness

A woman's reproductive organs are in the most intense and continuous sympathy with her kidneys. The slightest disorder in the kidneys brings about a corresponding disease in the reproductive organs. Dodd's Kidney Pills, by restoring the kidneys to their perfect condition, prevent and cure those fearful disorders peculiar to women. Pale young girls, worn-out mothers, suffering wives and women entering upon the Change of Life, your best friend is

Dodd's Kidney Pills

Edwin Elcome
TAXIDERMIST.

Dealer in Eyes, Artificial Leaves and Frosting, also importer of Foreign Birds and Skins from all countries.
Birds, Animals, Fish and Snakes stuffed and mounted in and out of cases in the best life-like style at lowest prices. DEER'S HEAD A SPECIALTY. A stock of Foreign and Native Birds always on hand for sale.
RESIDENCE—176 Harvey reet Peterborough.

PORTER

There is no better tonic than good porter.
CARLING'S PORTER has a reputation of over sixty years: and every bottle keeps up that good name.

CARLING LONDON

For Sale by E. BROWN & CO.

Life Funds
FOR INVESTMENT.

CANADA LIFE ASSURANCE CO.
ESTABLISHED 1847.
HON. GEO. A. COX, President.
Invested Funds over $24,000,000.00.
Annual Income over $3,000,000.00

Money to loan in large or small sums upon any terms of repayment at from 4 to 5½ per cent, interest
All kinds of Life Insurance and Annuity Contracts at the most favourable rates, consistent with Absolute Security.

For further information apply to
A. A. COX, Manager.
Company's Office Hunter Street, Peterborough. Next Door to the Canadian Bank of Commerce.

Liquor License Act.

Information of any afraction of the Liquor License Act, within the West Riding, Peterborough, forwarded to me at Peterborough with the bona fide name and address of the sender will be treated with confidence and acted upon promptly.
GEORGE COCHRANE
Income Inspector West Peterborough

ABSOLUTE SECURITY.

Genuine
Carter's Little Liver Pills.
Must Bear Signature of
Brent Good
See Fac-Simile Wrapper Below.

Very small and as easy to take as sugar.
CARTER'S LITTLE LIVER PILLS.
FOR HEADACHE.
FOR DIZZINESS.
FOR BILIOUSNESS.
FOR TORPID LIVER.
FOR CONSTIPATION.
FOR SALLOW SKIN.
FOR THE COMPLEXION
Purely Vegetable.
CURE SICK HEADACHE.

THE ODD PENNIES.

For the sake of saving odd pennies don't buy an inferior emulsion when you really need Scott's Emulsion.

The difference in price is pennies. The difference in results is pounds—pounds of new flesh—and days of strength and comfort.

Those who have lost flesh can regain it more quickly by means of Scott's Emulsion than in any other way.

Send for Free Sample.
SCOTT & BOWNE, Chemists, Toronto

Four Lovely Diamonds.

When on a diamond buying trip to the cutters at Amsterdam, we never forget to supply ourselves well with four "special" sizes, viz.:

For our $25 Diamond Ring.
For our $50 Diamond Ring.
For our $75 Diamond Ring.
For our $100 Diamond Ring.

Every one of these diamonds must be of such a quality that the most critical cannot find a fault, for a "Special" Diamond Ring from Ryrie's *must* be of "first quality" always.

Send for our Ring Catalogue.

DIAMOND HALL,
Established 1854.
RYRIE BROS.,
Yonge and Adelaide Sts.,
TORONTO.

Neither Fear Nor Favor.

A tactful refusal is sometimes hard to compass; yet a "no" may contain a spicier savor than many an assent. There is a story of Archbishop Whately, who was walking in a London city park one day with a curate and Charles Lever, the novelist.

The archbishop was greatly interested in mushrooms, and he picked one and ate a piece of it, at the same time handing a bit to the curate.

"What do you think of that, Mr. A.?" he asked.

The curate did not especially like it, and moreover he was not sure whether it could be safely eaten. Nevertheless, this was his superior in office, a man who must not be offended.

"I think, my lord," said he, obsequiously, "if it had a little pepper and salt it would be delicious."

"Here, Lever," said the archbishop, "you taste it and see what you think of it."

"Many thanks, your grace," said Lever, calmly, "but I am not a clergyman. It is true that I have a brother in holy orders, but he is not in your grace's diocese."

The archbishop laughed, better pleased with this cleverness of evasion than by a dull acquiescence, and ate the mushroom himself.

A Theory About Man's Beard.

There is a theory favored by the disciples of Darwin that the beard is merely the survival of a primitive decoration. Man, according to this view, was originally as hairy as the opossum itself, but as he rolled down the ages he wore the hair off in patches by sleeping on his sides and sitting against a tree. Of course the hair of the dog is not worn off in this way, but a great theory is not to be set aside by an objection so trifling. By and by our ancestors "awoke to the consciousness that they were patchy and spotty," and resolving to "live down" all hair that was not ornamental they with remarkable unanimity seem to have fixed on the eyebrows, the mustache and—unfortunately, as the self scrapers mostly think—the beard as being all that was worth preserving of the primitive covering.—English Magazine.

What is Life to You.

If you are a victim of piles, as one person in every four is, you suffer keenly from one of the most torturing ailments known to man, and may well wonder if life is really worth living. Certain relief and ultimate cure is awaiting you by means of Dr. Chase's Ointment. It has never failed to cure piles. Painlessly and naturally it allays the inflammation, heals the ulcers and thoroughly cures this wretched disease.

The Tall Gentleman.

A Frenchman visiting a fashionable concert garden in St. Petersburg some years ago stopped a passing Russian officer and asked for a light for his cigar, which had gone out. The officer, after a moment's hesitation, handed his own cigar to the Frenchman and looked on with a smile of resignation at the latter's frantic efforts to get a light.

"You are French, I believe?" said the officer.

"Not only French, but from Toulouse!"

"Is this your first visit to Russia?"

"Yes."

"Ah, now I understand why you did not salute the tall gentleman in uniform who was with me when you asked me for a light."

"The tall gentleman? I did not notice him. Who is he?"

"The emperor," replied the officer, at last regaining possession of his cigar.

"Are you sure?"

"Perfectly. He happens to be my father."

Pleasant Cure for Weak Lungs.

The best remedy for sore, weak lungs, is the soothing vapor of Catarrhozone which traverses every air cell and passage of the breathing organs. It treats remote parts that cough mixtures and sprays can't approach, and kills thousands of germs at every breath. Catarrozone drives away pain, congestion and inflammation; it makes breathing easy and regular, and exerts a marvelous influence on Coughs, Colds, Sore Throat, Bronchitis, Catarrh, Deafness, and Lung Trouble. Catarrhozone cures at once, is delightful to inhale, and simple to use. Price $1.00; small size 25c. Druggists, or Polson & Co., Kingston, Ont.

Dr. Hamilton's Pills cure constipation.

Looking Forward.

Old Bullion (on his deathbed)—All my property is willed to you, but I'm afraid my children by my first wife will make a contest, and then the lawyers will get it.

Young Wife—Don't worry, my love. I can easily fix that. I'll marry one of the lawyers.

Man's Conscience Awry.

"The average man's conscience," said the Tobacconist to the Wooden Indian, "is that still small voice within his breast which tells him he wouldn't be as mean as his wife's relatives are even if he knew how."

The Root of the Trouble.

It surprises some people when you tell them that tthier nervous trouble is caused by a defective liver. Liver trouble causes constipation. Next comes dyspepsia, then impure blood, with heavy strain, and the result is nerve trouble. Merrill's System Tonic is a positive cure for liver trouble and constipation, and in this way removes the cause of other ills. 50 cents per bottle at Ormond and Walsh's drug store.

An Anecdote of Renan.

Renan while traveling alighted at Naples. One morning a servant of the hotel came to him and said that as she had heard the preacher at the cathedral make use of his name many times she would be thankful if he would choose for her a number in the lottery about to be drawn. "If you are a saint," said she, "the number is sure to be a good one; if you are a devil, it will be still better." Renan smiled and chose a number, but he never knew if the servant was lucky.

Value of the Shilling In 1600.

We know that in Shakespeare's day, say A. D. 1600, sixpence a day was a fortune for any workingman, say the equivalent of £10 per annum. A century earlier, before the access to America was open to English explorers, one of the Ardens of Warwickshire left an annuity of 40 shillings per annum to a younger son, probably the poet's great-granduncle. Then if sixpence a day would now be the equivalent of 20 shillings a week then 40 shillings per annum would equate to £120 of present values.—Notes and Queries.

Wilson's Fly Pads
The Original and only Genuine
INSIST ON WILSON'S

MAMMOTH PRIZE COMPETITION
TO BE HELD IN CONNECTION WITH
GOLD SOAP $2,500.00
IN PRIZES.

In order to get thousands of people in all parts of the country to see how pure and economical GOLD SOAP is for all manner of washing and cleaning, the manufacturers have decided to hold a Mammoth Prize Competition, to start May 15th, 1902, and end November 15th, 1902. The prizes will be awarded to the persons sending in the greatest number of Gold Soap Wrappers before November 15th, 1902. A full list of prizes will be found below, and all those who do not win a prize will receive a regular Gold Soap premium in return for their wrappers—varying in value according to the number of wrappers sent in. The manufacturers of Gold Soap could not afford to offer such an astounding inducement to the public, were it not for the fact that they feel sure that once Gold Soap is tried it will be used constantly, as no good housekeeper would think of going back to one of the common, impure soaps, after using the soap that is "worth its weight in gold." GOLD Soap is the purest, handiest, and most economical soap that it is possible to make, and if used constantly will keep down expense, make the washing more quickly and easily done, and will bring the clothes out beautifully white. In the following list

THERE ARE 5,213 PRIZES.

If you start now to save your Gold Soap wrappers, you will have quite a lot by November, and you will then share in the big Gold Soap competition. Do not be afraid to send in your wrappers, no matter how many you may have, because you are certain to receive a prize or a regular Gold Soap premium.

Please note that you are not asked to send any money or do any work of any kind—simply use the best Soap in the world, save the wrappers, and we send you a prize or a premium. This is the greatest offer ever made to the public, and will make GOLD SOAP known from ocean to ocean—and wherever it is known it is liked and recommended.

Of course, if you prefer to have one of the regular Gold Soap premiums that are described on the backs of the wrappers, you may send in your Gold Soap wrappers at any time, with a note telling which premium you wish. All Gold Soap premiums are guaranteed, so you don't take the slightest risk.

DIRECTIONS—Save your Gold Soap Wrappers and send them into Gold Soap, Toronto, marked, "Competition," before November 15th, 1902, with your own name and address enclosed. The prizes will be sent out on November 24th, with a full list of the winners. You may send your wrappers in at any time, so long as your name and address come along with each lot. Do not send in the whole wrapper, but just the centre part, with the words "Gold Soap, Good as Gold."

LIST OF PRIZES IN THE MAMMOTH PRIZE COMPETITION.

1st PRIZE—(For the largest number of Gold Soap Centres received) $100.00 in Cash.
2nd PRIZE—(For the second greatest number) $50.00 in Cash.
3rd PRIZE—$30.00 in Cash.
Each of the Next 50—A 14k Gold Filled Watch For Lady or Gentlemen, guaranteed.
Each of the Next 10—$10.00 in Cash.
Each of the Next 50—A Handsome Silver Watch for Lady or Gentleman.
Each of the Next 100—One Dozen Silver Plated Tea Spoons, guaranteed.
Each of the Next 3000—A Handsome Piece of Silverware—Silver Sets, Cream Jugs, Ladies' Novelties, Sugar Bowls, Salts and Peppers, Butter Knives, Etc.
Each of the Next 2000—A Copy of the Famous Picture—entitled "King of the Forest," Designed Especially for Gold Soap. This picture cannot be produced elsewhere.

CONDITIONS.

All wrappers sent in must have contained soap; we have a secret process for decting bogus wrappers. Consumers should be careful never to buy Gold Soap unless it is wrapped in the regular black and orange wrappers. All wrappers (or centres) must be plainly marked "competition," and must contain the name and address of the sender, and be mailed to Gold Soap, Toronto, on or before November 15th, 1902. Those who receive prizes will not receive any premium as well, but all those not winning prizes will receive a regular Gold Soap premium in return for their wrappers. In case two people send in the same number of wrappers, the prize will be divided. Persons giving information leading to the conviction of any one trying to defraud Gold Soap will be liberally rewarded. Address all communications simply GOLD SOAP, TORONTO.

Corticelli SPOOL SILK

For dressmaking and family sewing Corticelli Silk is the best silk made. For hand or machine use it has no equal. Corticelli Silk runs smoothly in the needle; it is always even in size and always full length and full strength.

Ask your dealer for "Corticelli" and politely but firmly refuse all substitutes, which some clerk may say are "just as good." You may be sure they all lack the many qualities of the genuine Corticelli Silk. If your dealer does not keep Corticelli Silk, it is probably because **he makes a little more money** selling you some other brand. As Corticelli costs YOU no more than poor silk, why don't you try it? Ask for Corticelli—the Dressmakers' Favourite Spool Silk.

Bedding Plants.

Flowers and Vegetables which has proved to be the best for this section. Well started in boxes.

HANGING BASKETS, VASES, Etc.

Now's the time for filling them. Send or telephone your orders, We call for and deliver them.

WEST-END GREENHOUSES 465 Park Street.
A. BLADE, Manager
At residence of G. M. Roger. Telephone 218, or leave word at 375 Water Street

Ale Often Does One More Good Than Physic

That is, if it is the right kind of Ale. Those who know insist upon having the Pure Hop and Malt Drinks. Sold by all dealers, and brewed by

Toronto Brewing Co
Simcoe St Toronto

The Toronto Savings and Loan Company

HEAD OFFICE:
437 George Street, Peterborough.

3 1-2 per cent. interest allowed on deposits from day of deposit to day of withdrawal, repayable on demand

4 percent. paid on debentures issued from 2, 3 or 5 years. Money to loan at lowest current rates.

Open every Saturday afternoon.
W. G. MORROW,
MANAGER

PAINTING, PAPERING, ETC

H. W. GREY

Is prepared to fill all orders for Painting, Papering, Decorating and Kalsomining promptly and at lowest prices. Satisfaction guaranteed. Estimates cheerfully given. Get my prices if you have any work in our above lines to do.
Residence and workshop 516 Water street. Telephone 217. Post Office box 178. 668-1y

EVERYTHING UP-TO-DATE. The J.C. Turnbull Co. 363-365 George AND 160 Simcoe Sts. PHONE 298.

DAINTY SHIRT WAISTS.

A large shipment of Beautiful Shirt Waists in Lawns, India Linens and Organdies just received. Styles were never so pretty. Here are a few representative values :

WHITE LAWN BLOUSE with embroidery insertion front, two clusters of tucks in the back. Price **$1.00.**

COLOURED BATISTE BLOUSE in linen and black tucked and hemstitched, open back. Price **$1.25.**

WHITE LAWN BLOUSE with rows of fine lace insertion back and front, tucked collar, new sleeves and cuffs, at **$1.50.**

WHITE BLOUSE of fine white lawn with tucked V shaped yoke, buttoned back, tucked collar, at **$2.00.**

ORGANDIE BLOUSE with allover embroidery, front in linen or black, open back, new sleeves and cuff. Price **3.00.**

WHITE ORGANDIE BLOUSE with allover embroidery front, buttoned back, tucked collar with embroidery protector at **$3.00.**

LADIES' PARASOLS

Our showing of Ladies' Parasols now includes a number of recent creations that are very distinctive. Below are a few of the values we are showing. Look over the list. They are bargains :

BLACK PARASOLS with mercerized cover, 23 inch frame, good range of handles, at **$1.00.**

BLACK PARASOLS with silk and linen top, 22 inch frame, 25 different styles of handles. Price **$1.50.**

LADIES' UMBRELLAS with De Chene silk top, 25 inch frame, steel rod, nobby handles, at **$2.50.**

FANCY PARASOLS with striped mercerized Madras covers in blue and white, pink and white, gray and white, and black and white. Price **$1.25.**

FANCY PARASOLS with silk top, in turquoise and white, navy and white, pink and white striped, at **$3** to **$3.50.**

CHILDREN'S SUNSHADES in all colours and sizes, at **25c, 40c** and **50c** each.

OF INTEREST TO NURSES.

Relations of Training Schools to Hospital Administration.

An Interesting Article by Miss Mary M. Riddle, Assistant Superintendent of Nursing, City Hospital, Boston.

Amongst the many interesting items that appear from time to time in the American Journal of Nursing is that on the subject of The Relation of Training-Schools to Hospital Administration. The article is by Miss Mary M. Riddle, assistant superintendent of nursing, City Hospital, Boston. It is as follows :—

As the interests of any hospital and its training-school are closely interwoven, no argument is needed to confirm the statement that they are mutually despondent. That which militates for the advantage of one reacts for the good of the other, and, vice versa, that which is to the detriment of the one is also an evil to the other.

Since they are so closely allied and participate so nearly equally in the the results accruing from their collaboration, the proper adjustment of their relationship seems a simple matter. But many systems are in vogue, and it is only by careful consideration of circumstances and, the needs of the time, together with a just estimate of the value of each to the other, that a satisfactory solution is possible.

It is a self-evident fact that in every hospital some form of government is necessary, and if it be that which provides for the efficient management and preservation of the common interests, promotes the general welfare, and establishes a permanent happy state, it accomplishes its purpose, and no individual or class of individuals is at liberty to interfere with its administration, lest it be weakened and the end to be attained frustrated. Organized training-schools for nurses are of comparatively recent date, and their modes of growth have been that of evolution from the simpler and less complex organizations of the beginning, on and on to the present, when we find their managers contemplating university education for the pupil nurse.

When these schools were in the simplicity of the beginning it was no uncommon thing to find them managed by boards in no way connected with the hospital. This was especially true of those hospitals which employed religious orders to care for their sick. Such nursing bodies did efficient work, and paved the way for their more scientific, though possibly less devoted, followers. They were, from the highest religious motives, most devoted to the relief of human suffering, and were responsible only to the head of their order, regarding the hospital as the means whereby they were allowed to fulfil their vows and to exercise those functions and attributes which made them indeed "Sisters of Charity."

Other schools there are governed by superintendents who have no voice in the executive affairs of the hospital, but whose interest is concentrated in furnishing to the school clinical advantages for study and observation. This relationship of school and hospital may have items in its favour, but there are evident disadvantages, prominent among which is the effect upon the nurses themselves. It is possible, and altogether probable, that by a training thus given nurses may be produced who fail to consider that the welfare and comfort of the patient is of primary importance. His welfare may receive due consideration, but his comfort and happiness are of secondary value. He is the means to the end that they may be educated, and they unconsciously drift into the belief that all patients were created for their benefit, whereas the reverse is the fact,—viz., that nurses were created for patients.

Again, the training-school may be governed by a superintendent who with the school is employed by the hospital to do the nursing therein. Hospitals and training-schools thus associated have been known to flourish and go on to success, and to send out graduates who take and maintain positions in the front ranks of the profession. Furthermore, this association of school and hospital has been one method of solving the problem of political control, or, rather, of keeping the school free from political influence when the hospital is under its domination. It has also been a method of securing greater freedom for the school, in that it allows the accomplishment for the hospital of what is reasonable rather than the exaction of what is desirable, with the result that the possibilities for the preservation of the health and strength of the nursing body are greatly increased.

Another form of relationship between training-school and hospital is exemplified when both are under one administration. Then do we have a form of government which may more nearly meet the necessity for any government,—viz., to promote the general welfare—but there are some apparent disadvantages to the school arising from this form of relationship; first, the ability of the Board of Trustees to at any time abolish the training-school and conclude to leave the nursing service performed in some other way; second, it seldom calls for a "Ladies' Board," unless it may be that such a body constitutes part of an advisory board.

That training-school which has no Ladies' Board doubtless loses many of the influences which tend to stimulate it in the search for high ideals and correct motives. Personal contact with women of a wider and more varied life cannot fail to make strong impressions upon nurses, and when the spoken words convey the knowledge of experience they carry with them a conviction that supplements the teaching of the school.

The superintendent of the hospital is the nominal head of the training-school under authority of a Board of Trustees. He, in turn, delegates his authority to a superintendent of nurses, superintendent of training-school, principal of training-school, or a directress of nurses; one title implies the same meaning, suggests the same routine of duty and the same burden of responsibility as another, and is at the same time representative of some distinctive idea when given. Great power is gained by this combination of offices.

The superintendent of the hospital, whether he belong to the medical fraternity or to the laity, wields a farther-extended influence than the average superintendent of nurses, for by reason of his professional and business relations he comes in more immediate contact with men of affairs, and is constantly informed of the public pulse.

In matters of discipline he is the court of appeals, and from his position as head of the training-school on the outside of the actual work he should be able to form unbiased opinions and render judgment without prejudice.

If he is the power to whom appeal may be made for direction and discipline, the Training-School Committee of the Board of Trustees is the final tribunal, or supreme court.

He is an adviser not only in matters of discipline, but is to be consulted on those that are educational or that otherwise pertain to the progress of the nursing work. The superintendent of nurses, from her more intimate knowledge of the requirements of the training-school gained by her experience while in training and her contact while superintending, should formulate and carry into execution plans for the advancement and betterment of the nursing service within the hospital as well as the elevation and maintenance of standards among pupils who must soon represent the training-school in the great world outside, where they will be judged by the efficiency and spirit which characterize their work. In all this the superintendent will advise and consult, and he will doubtless eventually place his seal upon the results; but if he is wise and unselfish, he will permit the superintendent of nurses to proceed within limitations that are not narrowed and restricted by his conceptions of expediency, but by those which after full and free consultation they together conclude will most surely promote the general welfare.

Another element of power in this combination of offices, subject to one authority, is found when the relationship between the training-school and other departments is scrutinized. It is impossible for a matron or housekeeper who is an untrained nurse to duly appreciate the necessities of the hospital from the stand-point of the nursing service, and therefore the progress of the work is frequently impeded by friction which is the outgrowth of ignorance. But when all departments are subject to the one control, there can be no division of interests and consequently no friction to overcome.

Seeds That Grow

and garden seeds, you'll be safer to buy them right at home, from Ormond & Walsh's drug store. dw

They tell another tale now

Mothers sorrowing over sickly children, or regretting the slow advancement of their offspring having once been induced to introduce into the Nursery

Neave's Food

are now full of praise of this famous nutritious preparation, renowned for over 70 years, and see with delight the pale cheeks of their infants rendered chubby and rosy, and their young bodies invigorated by its use. As an article of diet for Infants, Children, Invalids, and the Aged, Neave's Food is unrivalled.

"An excellent Food, admirably adapted to the wants of Infants and young persons."—Sir CHAS. A. CAMERON, C.B., M.D.
Ex-President of the Royal College of Surgeons, Ireland.

"Very carefully prepared and highly nutritious." LANCET.

NEAVE'S FOOD has for some time been used in

THE RUSSIAN IMPERIAL NURSERY.

GOLD MEDAL awarded, WOMAN'S EXHIBITION, London, 1900.

Manufacturers: JOSIAH R. NEAVE & CO., FORDINGBRIDGE, ENGLAND.

Wholesale Agents:—LYMAN BROS. & CO "Limited, Toronto and Montreal.

MEATS VS. GRAINS.

The high price of meats has had the effect of causing many families to reduce the quantity of flesh foods entering into the staple diet. The experiment will do good. Most families err in over-much meat eating rather than in the opposite direction, and with a result the reverse of beneficial to health. Once a spell of vegetarian diet—or a deprivation of excessive flesh diet—has been tried and found to be cheaper and at the same time to contribute to sounder bodies, clearer brains and a general freshening of the physical health the flesh food bills may remain smaller.

Prof. Wiley of the United States Department of Agriculture, has given the food subject much study, and he contends that cereals are better bone, flesh and blood-makers than meats. "It so happens," he says, "that the cereals contain all the elements necessary to the nutrition of the body, having in themselves the types of food which are represented by the fats, the nitrogenous or proprotein bodies and the carbohydrates. In addition to these they contain those mineral elements of which the bone structure of the body is composed, viz., lime and phosphoric acid." He gives a table showing the comparative food values of cereals, vegetables and meats, as follows;

Articles.	Per ct. of Nutrients.
Oatmeal	92.4
Peas	87.7
Rice	87.6
Wheat flour	87.5
Beans	87.4
Graham flour	86.9
Rye flour	86.9
Buckwheat flour	85.4
Cornmeal	85.0
Wheat bread	67.7
Smoked ham	58.5
Beef rib	51.9
Mutton loin	50.7
Corned beef flank	50.2
Pork shoulder	49.7
Beef side	45.2
Beef sirloin	40.0
Mutton leg	38.2
Bologna sausage	37.6
Beef shoulder	36.1
Turkey	33.8
Beef round	31.8
Shad	29.4
Chicken	27.8
Eggs	26.2
White potatoes	21.1
Milk	13.0
Oysters	12.9
Onions	12.4
Cabbage	8.1
Tomatoes	4.0

These figures are based upon the edible portions of the various foods named. There is more or less waste to nearly all food products; in meats, especially, the consumer pays for bone and gristle at the present high prices, as well as for meat, which can be eaten. There is no such cheat or deceptiveness, though, in wholesome wheat flour, good corn meal, of which far too little is used in the household, beans, rice and numbers of other vegetables, supplies of which, generally speaking, are abundant.

"No Interference."

There is one thing anarchists will not consent to, one thing they rebel against (at least in thought, and sometimes in act), and that is anybody's assumption to rule another, whether it be czar, king, nobility or a democrat majority, says William M. Salter in The Atlantic. They are disagreed about many things. There are individualist anarchists and socialist (or communist) anarchists, believers in private property and believers in common property, but all alike believe in self rule, and they are as much opposed to democratic state socialism as to state socialism of any kind. They believe that power intoxicates the best of men and are not willing to allow it in any form. "No master, high or low," they say, after William Morris. "Let life shape itself." "Mind your own business," "No interference"—such is their demand.

The Great Value of Saving Time.

Thrift of time is as necessary as thrift of money, and he who knows how to save time has learned the secret of accumulating educational opportunity. Men who regard it as sinful to waste money waste time with a prodigal's lavishness because they do not understand the value of short periods of time. Society is full of people who might enrich themselves a hundredfold and make their lives immensely more interesting if they learned this commonplace truth.

A CURE FOR DEAFNESS IN OLD AGE.

In the reports of the Drouet Institute, issued during the first quarter of 1902, will be found a surprising number of Cures of Deafness in old age. For the benefit of those interested we find space for a brief account of complete recovery of hearing after years of Deafness at a very advanced age. This remarkable result is shown in the case of Mrs. Mary Muat, 78 years old, of Dundas. Here the serious defect in hearing was produced by dry catarrh, or sclerosis of the middle ear. A long persisting chronic catarrhal inflammation had produced a deposit of fibrous tissue in the lining membrane of the cavity of middle ear. In fact, Mrs. Muat's case was of that stubborn character that fails to yield to the ordinary methods employed by aurists, and the Cure of her Deafness by the Drouet treatment (especially in view of her age, 78,) shows that the methods advocated at the Drouet Institute are so successful as to give the greatest hope to those whose defective hearing have been pronounced incurable.

The satisfaction the patient experienced in having recovered the hearing after a very long period of deafness is expressed in follows :—

21, Strawberry-bank, Dundee, Scotland.
Jan. 17th, 1902.

Dear Sir,—Being in perfect health, and my hearing so much improved that I can hear distinctly anyone speaking from a platform, I feel in need of no further treatment.—Thanking you, I am, sincerely yours,

MRS. MUAT.

Those who desire to obtain further information regarding the Drouet Treatment will find a complete copy of the latest issue of this publication and of the "Supplement," which contains a monthly report of the cured cases, can be obtained by post on application to the Secretary, 72, Regent's Park-road, N. W., London, England.

Each "Journal" is accompanied by a Patient's Report Form, which enables applicants suffering from deafness, or any disease of the ears, nose, or throat, to receive full information of the treatment necessary to effect a cure. Any advice by correspondence is absolutely free, as are also consultations by means of the Report Form.

WEDDING PRESENTS

Let your wedding gifts be appropriate. What to send is often a puzzling question. The benefit of our experience is at your command. This, united with abundance of correct articles, will help you in choosing.

FROST'S

Jewellers and Opticians
PETERBOROUGH.

PERPETUAL MOTION.

One Inventor Has Accomplished It by Harnessing a Cyclone.

It was during the portion of his career when he lived in the valley of the south fork of the Big Sunflower river that Henry Plymshaw, the inventor, made his most notable invention. This invention had to do with cyclones.

One afternoon Inventor Plymshaw saw a splendid specimen of a funnel cyclone coming over the prairie, and he called to me and said he would go out and study it, since it was evident that it was going to one side. The instant the cyclone sighted us it came straight in our direction. We weren't prepared for this exactly, so all we could do was to run. We were just on the point of giving up when a most extraordinary thing happened. Curious thing. Sort of natural too. And there it was. Only one leg, and that down a fifty foot well in the middle of a sheep pasture. If it had had two legs, no doubt it could have scrambled out, but it couldn't make it with one. Couldn't do anything except revolve. And it did do that. I never saw a cyclone revolve like that one. Mad apparently because it had missed Plymshaw and me and got caught. So it just buzzed around like a top. Nothing in the world to stop it.

Most men—mere men of action—would have been satisfied at getting away and not having to revolve with the houses and lots, but not Plymshaw. No. He got to thinking, and what was the result? Put a belt around the stem of that cyclone just at the top of the well, set up a dynamo, strung wire and ran all the machinery and electric lights in that part of the country. Regular Niagara for power. Going yet. Nothing to stop it, you see. Wonderful what a thing mind is!—H. V. Marr in Harper's Magazine.

BRIGHT BABIES

Are a Joy to Mothers and a Treasure in the Home.

All babies should be bright, good natured and well. If you have a child that is sickly, fretful, nervous, restless at night, or suffers from stomach or bowel troubles of any sort, give it Baby's Own Tablets and it will soon be well. There is no other medicine in the world will so safely and speedily cure indigestion, sour stomach, colic, constipation, diarrhoea and teething troubles. Thousands of grateful mothers speak of this medicine in words of warmest praise. Mrs. Fred Power, 18 Scollard street, Toronto, says; "My baby suffered greatly from indigestion. She was pale and very thin, and would cry with pain in the stomach, and sometimes would not sleep either day or night. I got a bottle of Baby's Own Tablets, and they have made a great change in my little one. She now digests her food readily; is not troubled with the pain in the stomach, and has grown quite plump. I do not know of any medicine that can equal Baby's Own Tablets for little ones."

This medicine is guaranteed to contain neither opiate nor other harmful drugs. Children take the Tablets as readily as candy and crushed to a powder they can be given to the smallest, weakest baby. Sold at all drug stores, or sent post paid at 25c a box by addressing the Dr. Williams Medicine Co., Brockville, Ont., or Schenectady, N.Y.

Didn't Know Her.

"What has become of Miss Blank, who was always such a favorite in your set?"

"Her father failed some weeks ago, and all they had was sold at auction."

"Poor thing!"

"And now they have to live in a little house in the suburbs."

"What a change! How she must feel it!"

"Yes. She is so much changed that even her best friends would not recognize her. I met her in the street today and did not know her at all, poor thing."

Matched Puzzlers.

"Papa," said the inquisitive youngster, "why is it that people rescued from drowning are always saved just as they are going down for the third time?"

"Why is it," returned the father, "that a small boy always picks out unanswerable questions to ask?"

Not One of His Traits.

"A Darwinian, are you?" said Slopay argumentatively. "Then you don't believe we were made of dust."

"I don't believe you were," replied his tailor. "Dust settles occasionally, you know."

Misunderstood.

Borrowell—Here's that dollar you loaned me last week.

Wigwag—What's the matter? Didn't you like it?

Gentlemen, if you are Bald.

See Prof. Dorenwend's Art Coverings in Wigs and Toupees, worn on thousands of heads. They are a protection against Colds, Catarrh, etc., and give a most natural and younger appearance to the face. Trying on and demonstrating the superior art of these goods free of charge.

He will be at the Oriental Hotel, Peterborough, on Saturday, June 14th, until 4 p.m. dw

If You Have Lost

—THAT—

ELECTION HAT

BARRIE

Has the Best. That is what you bet : : :

"WINNERS."

SEE YOU GET IT HERE.

BARRIE'S

EVERY DAY HAS ITS NEEDS

If it's GROCERIES you are in need of to-day, we have them, as we are always anticipating your wants.

We can furnish you in any quantity, from one pound to a barrel—from one can to a case.

Just to be sure you will have every needed thing for Victoria Day, we have received a fine shipment of FANCY GROCERIES. If you need any little dainty, or solid staple, for home or holidaying, give us your order early.

We also keep **"just what the doctor orders."**

HENRY & CO.

Family Grocers and Wine Merchants, Opposite the Opera House, George Street.

Specially adapted for children, on account of its absolute purity.

Baby's Own Soap

is used by young and old alike and commands an immense sale.

Dont trifle with imitations.

ALBERT TOILET SOAP CO., Mfrs. MONTREAL. 6-2

PATENTS
TRADE MARKS
PROCURED

INVENTORS, MANUFACTURERS, MERCHANTS, MECHANICS, desiring Patents, Registered Trade-marks and designs; should secure **expert assistance.** Write THE TORONTO PATENT AGENCY, Limited, 79 Confederation Life Building, Toronto, for terms and information. Incorporated Ontario. INITIAL ADVICE FREE.

Dr. T. Popham McCullough
EYE, EAR, NOSE AND THROAT.
OFFICE:
Corner George and Murray Sts., Peterborough.

HATTON & BRADBURN.
Office, 307 1-2 George Street.
Barristers, Solicitors, Notaries Public
G. W. HATTON C. H. BRADBURN

FOR SALE.

$1200.00 will buy a Two Storey Brick House, in good locality. Terms to suit purchaser. Apply to

H. C. STABLER, 804 George St

W. SHERIN,
Notary Public and Conveyancer,
Issuer of Marriage Licenses. Agent for several first-class Insurance Companies. Money to Loan LAKEFIELD, ONT

The Best Jellies made. True fruit flavours. Three packages for 25c.

Free sample of these Jellies for week commencing May 12th.

E. F. MASON & CO.
GROCERS,
429 and 431 George St., Peterborough

SKILLED DENTISTRY

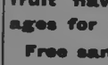

You'll be glad to have artificial teeth that look like your own real ones. The kind we make do, and here are our prices;

Sets of Teeth, Best	$7.00
Sets of Teeth, Good	6.00
Gold Crowns, 22k.	5.00
Silver Fittings	50
Gold Fillings	1.00 up.
Extracting, painless	25

WILL S. HALL, L.D.S., D.D.S.
Rooms 2 and 3 Over China Hall.
Office Hours—8 a.m.—6 p.m. 7—9 p.m.

Children's Aid Society

Incorporated by Act of Legislature, 1898.

Information requested. The informs name kept strictly private.

GEORGE COCHRANE, Agent,

Office,—Division Court Buildings. Office hours—11 to 12. Children for adoption.

JUNE

1902

The Daily Examiner.

VOL. XXXII, NO. 127. PETERBOROUGH, MONDAY JUNE 2 1902. PRICE TWO CENTS

PROBS.—Moderate to fresh southerly and south-western winds; fair and warm, with a few scattered thunderstorms. Tuesday — South-west winds, fair and warm.

Robert Fair & Co.

THE GOLDEN LION, PETERBOROUGH.

THE WHITE SALE

ITS SUCCESS PROVES ANEW THE POWER OF FAIR'S STORE.

A Sale that grows like a snowball as it rolls. The crowds that have been buying constitute the most eloquent testimony in behalf of our White Sale's exceptional advantages. Prices are powerfully tempting. Plenty of extra sales-people. Quantities are satisfying—styles are superior.

In conjunction with the White Sale we offer at Special Prices the following additional summer Fabrics and Garments.

LINEN NOVELTIES FOR SUMMER GOWNS.

Grass Linens, Shear Linens, Zephyr Stripe Linens, French Shear Linens, with Valencienne and Dresden silk insertions, Linen Appliques, and lace to match each material.

UNCRUSHABLE SILK GRENADINES.

Hair Checks, Stripes, Small Invisible Checks and Floral Effects, in fine silk and wool fabrics.

READY MADE SUMMER DRESSES

Made from Printed Percales, Lawns, Dimities, Muslins, Organdies and Linens, at $3.00, $3.50, $4.75 up to $10.00, for Shirt Waist and Skirt.

WALKING SKIRTS, OUTING WRAPS, NEWEST MILLINERY.

Attention is directed to our display of fine Linen Fabrics in our South Window.

THE FAIR STORE—368 George Street

LOST.

LOST—FRIDAY MORNING, ON WATER street, between No. 583 and the Post Office, a parcel containing a Linen Centre Piece. Finder will be rewarded by leaving at this office. 1d

WANTED.

HELP WANTED — PROF. BULL, OF New York, wants two good girls, as maids, for the summer months, at Chemong. Apply to Mrs. R. M. Denistoun, 748 Water street. 3d127

MESSAGE BOY WANTED AT ONCE. Apply at the Examiner office. dtf.

PARCEL BOY WANTED AT ONCE. — Apply to Miss Delaney. dtf.

MESSAGE BOY WANTED.—APPLY TO Stratton & Hall. dtf.

GENERAL SERVANT WANTED. APply to Dr. Pigeon, 270 Charlotte street.

A SERVANT GIRL WANTED. — CALL at 57 George street. tf.

A PETERBOROUGH REPRESENTATIVE wanted for Dominion Incorporated Company, Mercantile Agency. Person to be well-known by business men and physicians, a good talker, respectable, and that can give security Call this evening. Hotel National.

WANTED.—GOOD GENERAL SERVANT —highest wages paid. Apply at Examiner office. d121

ACTIVE AGENTS WANTED FOR "THE World on Fire," by Murat Halstead. Burning mountains in American Indies explode, destroying cities full of people. Startling history of appalling phenomena, threatening the Globe. 600 big illustrated pages, only $1.50. Highest endorsements. Biggest profits guaranteed. Agents clearing clearing from $3 to $25 daily. Outfit free. Enclose ten cents for postage. The Dominion Company, Dept. L. Chicago. 30d118

50 LABOURERS WANTED

For Out of Town Work.

Wages from $1.75 to $2.75 per day. Board $4 per week. Cost of transportation $10. Do not be idle in town when you can be working out of it.

INTERNATIONAL CORRESPONDENCE EMPLOYMENT ASSOCIATION.

LOCAL BRANCH—436 GEORGE STREET Phone No. 16.

WANTED.

Rail Road Ties and Cedar Poles.

Standard Railroad Ties and 36 foot Cedar Trolley Poles. Address, giving description and prices, F. O. B. Cars, Peterborough, Ontario.

JOHN CAMPBELL

P. O. Box 332, Peterborough.

HATTON & BRADBURN.

Office, 397 1-2 George Street.

Barristers, Solicitors, Notaries Public

G. W. HATTON C. H. BRADBURN

FOR SALE OR TO RENT.

FOR SALE. — TWO STOREY BRICK House, seven rooms and hall, 193 Smith street. Apply at above address. 5d130

STORE TO RENT — 434 GEORGE ST. Possession, 1st May. Dennistoun, Peck & Stevenson. d88w6m

A GENUINE BARGAIN.—THE UNDERsigned has a fine Lady's and a Gentleman's Bicycle, for sale at a bargain. These wheels are bran new —never having been used. Call and see them. Apply to C. Wilhelmy, at the City Hotel. 9d118

FOR SALE IN ASHBURNHAM. — A store, formerly occupied as a butcher shop, as well as a cottage adjoining, on Mark street. This property is centrally located, and convenient, and is a good investment. Also for sale an excellent lot on Mark street, in block or in lots. Apply to Peter Glover, Ashburnham. dwtf.

FOR SALE—THAT DESIRABLE PROperty on the corner of McDonel and Aylmer streets, at present occupied by the owner, is offerd for sale. It has a frontage of 154 feet on Aylmer street by 114 feet deep, and is one of the best building sites in Peterborough. For particulars, apply to F. J. R. Mitchell, on the premises, or at his store, 141 Hunter street. d102

ROOMS TO RENT.

Rooms in Canadian Bank of Commerce building, recently occupied by late R. C. McHarrie. Heated, and all modern conveniences. Apply to Toronto Savings and Loan Company. d81

Look

And see our prices before you buy. We have houses from $300 to $6,000 in all parts of the town. Also farms, all sizes and prices. One good grocery business for sale. See us before you buy anything.

A. BROWN & CO. Real Estate and employment Agents, 1 Hunter St., ground floo

Telephone 138.

Mrs. Darnley

(Late of Stitt's, Toronto,)

Here are a pair of sure-to-sell Fancy Straw Braid Hats, quite new and exclusive:—

The Flop Hat with garland of very natural roses around crown. Light, novel effective.

Japanese Straw Hat, roll brim, trimmed with silk sash draping, very becoming for Misses.

The very latest ideas are incorporated in our Hats, yet the prices are particularly modest.

No. 124 Hunter Street.

SPORTING COMFORT

The right-made Suit of Clothes adds to the enjoyment of exercise and recreation.

Whether it is golf, tennis, croquet, ping pong or sawing wood, we give you comfort and style in your clothes.

Look in and talk it over. We know what's what.

Laidlaw

DRAPER,

Opposite Oriental. Hunter Street

Western Rheumatic Powder and Blood Purifier

Has given wonderful atisfaction to persons suffering from Rheumatism, Sciatica, Lumbago, etc. Testimonials freely given.

30 Cents a Box

PREPARED ONLY BY

H. H. Edmison

DRUGGIST, Etc.,

390 George Street - - - - Phone 102

All Patent Medicines sold at best Cutrate prices.

We'd Rather Miss Sales Than Miss Fits

SERGES

FOR THE SUMMER WEAR.

We make the assertion that our SERGE SUITS, for quality, material, finish and fit are extra value. We can suit the most fastidious young man.

The best shades and grades of Blue and Black Serge Goods to choose from.

Cut—tried on—finished, on the shortest possible notice.

PETE SIMONS & CO.

Peterborough's Popular Tailors

Next Tully's Drug Store.

HOW OUR BREAD IS MADE

We use the best and choicest blends of flour, and the utmost care is taken in the selection of other materials that are used.

Perfect cleanliness in every detail of the work in the hands of practical bakers.

Our bakery is thoroughly sanitary and equipped with the most modern appliances, enabling us to turn out bread that is clean, healthful and wholesome.

Can we number you among our regular customers?

Order at the store.

LANE & CO.

Model Restaurant, Bakery and Confectionery.

THE ALLIN Ice Co'y

(Successors to the Point St. Charles Ice Company.)

DEALERS IN

Pure Sparkling Ice.

Office:—Aylmer Street. Phone No. 6

WEDDING PRESENTS

We have the kind that are useful, durable and ornamental. See our line of best quality Silverware in

BERRY DISHES
CAKE BASKETS
TEA SETS
PIE KNIVES
BERRY SPOONS

and other articles too numerous to mention.

Quality the Very Best.
Prices at Rock Bottom.

Schneider's

Reliable Watchmakers and Jewellers, 391 George St.

THE FORESTERS AT CHURCH.

Sermon Delivered by Rev. Dr. Torrance Last Night.

Annual Church Parade Took Place—A Large Turn-out—An Interesting Discourse.

The annual church parade of the Canadian Order of Foresters, of Peterborough, took place last night to St. Paul's church, when an interesting sermon was preached to them by the pastor of the church, Rev. Dr. Torrance. The members of the Order to the number of over one hundred, marched in a body to St. Paul's and occupied the centre pews in the front.

Rev. Dr. Torrance, before proceeding with his discourse, read a despatch from London, England, stating that peace had been declared in South Africa. This announcement was followed by the singing of God Save the King by the congregation.

The reverend gentleman then took for his text, "One soweth and another reapeth." After reciting the circumstances under which our Lord made use of these words to His disciples, the preacher went on to explain the difference in the principle involved in another passage of Scripture, which says, "Whatsoever one soweth that shall he also reap. In the former instance the fact is asserted that the members of the human family are so related to one another that it is necessary that some should reap that which is sown by others. This fact is apparent from our consideration of the generations past. We are the reapers for the generations that have gone before, and we are the sowers to the generations that will come after us. This is a necessary result of the progress of the human race. In reciting the many practical illustrations of this theory, Rev. Dr. Torrance went on to show how that it was so in this regard as to scientific discoveries. We are more advanced to-day in the matter of scientific discoveries than the generation preceding us, not, however, that our powers are greater, but, merely that we have reaped the good results of that which the preceding generation has sowed. This principle is involved in political and moral reform. In the latter instance the "blood of the martyrs is the seed of the church," and the church of today is richer than it was in any preceding age. The fact of sowing and reaping has a lesson as to our duty to the future. Our duty to the present is to devote our great heritage to the best advantage by adopting what we have received from the past to the needs of the present. To-day unionism is in the air, and as far as the church is concerned, it is far better that it should be united, than attempt to work by divisions. How can we individually, do something for the generations to come? We can do something in this regard by kind, noble actions in everyday life — we should all be able to do good, kind, and unselfish actions, and then join in the joy of the great harvest home.

Rev. Dr. Torrence then directed his attention to the good news that had been received of peace having been restored in South Africa. He thought that the war had been instrumental in welding together the various parts of the British Empire. Was there ever a time when the hearts of Canadians beat more loyally than now? And in no part of the British dominions are there men who are more loyal than in Canada.

The sermon had a bearing on the Order which was present to-night, the preacher thought. They were sowers as well as reapers and in this regard he read a clause of the Constitution which recited the obligations of the Sick Committee. In this they were carrying out the law of Christ, which says, Bear ye one Anothers Burdens. If the members of the Canadian Order of Foresters lived up to their Constitution they might learn a lesson from them.

RESOLUTIONS OF THANKS.

At the close of the impressive services, the Foresters again formed in procession, and marched back to the hall. The District Deputy, Bro Walter Hooper, presided, and after expressing the pleasure it gave him to see so many of the brethren in attendance, he spoke of the great privilege they had all enjoyed in listening to so able a sermon from Rev. Dr. Torrance.

Short addresses were made by Bros. W. H. Gordon, R. Jones, F. J. Jameson, W. Hartley and J. J. Hartley.

The following resolution, moved by Bro. T. Hooper and Bro. Metheral, was carried unanimously; "That the united thanks of the three local Courts of the Canadian Order of Foresters be tendered to Rev. Dr. Torrance, for the impressive sermon delivered to the brethren; to Bro. John Crane and his efficient choir, for the excellent music rendered; and to the officials of St. Paul's church for the use of their commodious edifice."

PEACE CONGRATULATIONS.

Amid unusual enthusiasm, the following resolution was heartily received and unanimously adopted;

Moved by Bro. W. Menzies, seconded by Bro. Thos. Hooper, "That having received the welcome news of the cessation of hostilities, and the proclamation of peace in South Africa, we, the members and representatives of the Canadian Order of Foresters in the Town and County of Peterborough on this Sunday evening, June 1st, desire most heartily to offer our congratulations to King and Empire with the rest of the Anglo-Saxon race throughout the world. That, as members of a Canadian national and fraternal society, from whose ranks many brave defenders have left their native homes to endure the hardships and sufferings of the battlefields, and even to lay down their lives in defence of the Empire—we offer up a prayer of thankfulness to Almighty God for the blessings of peace. That now, as we can rejoice that the King is to come to his coronation hour in the midst of peace throughout the Empire, we earnestly trust that the feelings necessarily engendered by the war, will give place to the earnest co-operation of all His Majesty's subjects in promoting the welfare of their common country."

The National Anthem was then sung, and the brethren were dismissed.

Seeds That Grow

and garden seeds, you'll be safer to buy them right at home, from Ormond & Walsh's drug store. dw

GOLF BALLS—that is all good makes—we keep. Most of them sell at 25c. A lower priced one won't stand.—The Sailsbury Co.

SUTCLIFFE & SONS' STORE NEWS.

Extra Curtain Values.

Four designs in splendid quality Lace Curtains, most of them extra full width, and our regular $1.00 quality. These four lines to clear per pair..... 87c

Small Mats 15c.

Ordinary door mat size, bright centres, fringed all round. You'll think they must be cheap when we can state that we have sold over 600 of them this season already. A yard of mat fringe costs 12c, and here you get the mat already fringed for, each..... 15c

Summer Hosiery.

We only mention to-day one of the many capital lines this Hosiery Stock contains. In the first place this stocking is made of one of the foremost Chemnitz manufacturers. It's absolutely Hermsdorf, fast black. They are full fashioned, and are made of "wear-resisting" yarn—15 cents per Pair, 3 Pairs for..... 40c

Children's Parasols.

The "little" ladies can have a fancy Parasol "just like mamma's." We have them in the following styles and prices:—

Plain, with fancy zephyr tops..... 25c.
Frilled, with fancy and zephyr tops..... 39c.
Frilled, with fancy trimmed plain sateen top, in white and colours..... 50c.
Frilled shot silk tops in assorted colours..... 75c.
Frilled plain silk tops in assorted colours..... 1.00.

Muslin Dresses.

Swell effects in Linens, Plain White and Black Lawns, Fancy Coloured Muslins, etc. Garments made in up-to-date styles—made to fit and have the appearance of custom-made goods that will cost you probably 25 to 50 per cent. more. However, we want to show you the Dresses. Full assortment ready for you to criticise.

CASH AND ONE PRICE STORE.

TRUSTWORTHY DRY GOODS UNIFORMLY RIGHT PRICES.

—368— GEORGE STREET PETERBOROUGH

PEACE SIGNED, "KITCHENER."

All the Boer Leaders Sign the Terms of Surrender.

KITCHENER AND MILNER ALSO

Announcement Reaches Canada by Special Cable Message on Sunday Afternoon —Rejoicings in London and Throughout Canada—Particulars to Be Announced in Parliament— The King's Satisfaction.

London, June 1.—An official cablegram from Lord Kitchener dated from Pretoria 11 p.m. last (Saturday) evening states that a document containing terms of surrender was signed there at 10.30 p.m. by all the Boer representatives as well as by Lords Milner and Kitchener,

NOT EXPECTED IN LONDON.

Communicated to King Edward and His Cabinet Before Being Given to Public —Joy Expressed.

London, June 1.—An official cablegram from Lord Kitchener, dated Pretoria, May 31, 11.15 p.m. says: "A document containing terms of surrender was signed here this evening at half past ten o'clock by all the Boer representatives, as well as Lord Milner (the British High Commissioner in South Africa) and myself."

The news of peace in South Africa, contained in the foregoing despatch from Lord Kitchener, was not expected in London. Soon after the receipt of the despatch, however, the news spread to the clubs and hotels, and was received with much enthusiasm. The church bells were rung to acclaim the good news. A crowd gathered at the Mansion House, and the Lord Mayor of London, Sir Joseph C. Dimsdale, announced from a balcony that terms of surrender had been signed in South Africa.

Lord Kitchener's definite announcement of peace was received at the War Office at 1 o'clock yesterday afternoon, and was communicated to King Edward and all the members of the Cabinet before it was given out to the public.

Last night the Sunday evening calm of London streets was broken by enthusiastic singing, shouting and horn blowing. The hotels, clubs, the public houses and the streets were not the only places where the people were actively demonstrating their joy; the peace news was announced in the churches yesterday, and by some congregations it was received with applause.

In all the churches of London prayers of thanksgiving were offered and special hymns sung.

THE KING'S MESSAGE.

His Majesty Welcomed News With Infinite Satisfaction and Invites Co-operation of New Subjects.

London, June 2.—Peace has been declared after nearly two years and eight months of war, which tried the British Empire to its uttermost, and which wiped out the Boers from the list of nations. The war has come to an end with Lord Kitchener's announcement from Pretoria that he, Lord Milner and the Boer delegates had signed "terms of surrender."

The King's Message.

The following message from King Edward to his people was issued after midnight:

"The King has received the welcome news of the cessation of hostilities in South Africa with infinite satisfaction and His Majesty trusts that peace may speedily be followed by the restoration of prosperity in his new dominions, and that the feelings necessarily engendered by war will give place to earnest co-operation on the part of His Majesty's South African subjects in promoting the welfare of their common country."

Kruger: "It Is Impossible!"

According to a despatch to The Daily Express from Utrecht, Holland, Mr. Kruger was informed that peace had been declared, shortly after 8 o'clock last night. Mr. Kruger had been asleep. "My God," he said, "It is impossible!" Mr. Kruger and his entourage, the despatch continues hope to be permitted to return to the Transvaal. This, however, is quite unlikely.

REJOICING IN LONDON.

Cheers For King Mingled With Others For Men Who Have Died and "Good Old Kitchener."

London, June 2.—At the Mansion House, amid many cheers, the Lord Mayor made a short speech, in which he expressed his hope that London would show its appreciation of the good news by behaving itself decently and in an orderly manner.

"Let us," said the Lord Mayor, in conclusion, "now pray for a long and happy peace."

At this statement the assembled crowd, which was in no humor for praying, yelled lustily, and at the instance of the Lord Mayor, gave hearty cheers for King Edward, followed by others for men who had died in South Africa since the war commenced.

The demonstrations of the night resulted in a genial and harmless sort of jubilation, which continued

(Continued on 3rd page.)

HAIGHT & FREEZE CO.

(Established 1880. Head Office: 53 Broadway, N.Y.)

STOCKS, BONDS, GRAINS, COTTONS

PETERBOROUGH BRANCH OFFICE
367 WATER STREET.

W. F. NELSON, Manager.

Commission orders solicited for large small accounts, for cash or moderate margin.

Send for a Daily Market Letter.

We are the only licensed U. S. Brokerage Corporation in business by permission of the Royal Government of the Province of Ontario.

BANK OF MONTREAL

stablished 1817. Head Office, Montreal)

pital paid up)..... $12,000,000
Reserved Fund..... 7,000,000
Undivided Profits..... 876,331
General Manager, E. S. CLOUSTON.

PETERBOROUGH BRANCH.

Savings Bank Dept.—Interest allowed current rates. Domestic and Foreign Exchange bought and sold A general banking business transacted.

W. H. HOGG, Manager

Daily Examiner.

London (England) office—148 Fleet street, E C., Central Press Agency Limited, Special Agents.

MONDAY, JUNE 2, 1902.

CANADA'S DAY IS HERE.

The launch of the Huronic at Collingwood a few days ago and her successful trial maiden trip forms an epoch in ship building in Canada. The Huronic is the first steel steamer built in Ontario and is only the first of a long line to follow. The new steamer can carry 3,200 tons of freight and will have plenty of work for the trade with the northern country and the Northwest is rapidly growing. The line of which the Huronic is a member is a feeder of the Grand Trunk System and co-operates in the most friendly terms in freight traffic with the C.P.R. and the Canadian Northern in the matter of New Ontario and Northwest freight. Canada is forging ahead and the day is not far distant when this country will, except for climatic limitations of products, be self sustaining — do her own manufacturing and produce all the country requires. We are now building our own steel steamers, making our own steel rails and by our expansion in other lines making a great nation in the northern half of this continent. Canada is beginning to feel her strength, is like a giant refreshed with new wine and begins to rejoice as a strong man that runs a race. Canada's day is coming, has indeed, brightly dawned.

PEACE AT LAST AND STILL WAR.

While to-day all round the world the meteor flag is waving in all the airs of all the climes of earth, in rejoicing over the declaration of peace in South Africa, the star-spangled banner in the Philippines is still at half mast—the war still dragging itself along. Two and a half years the British have been battling against the bravest, most resourceful and most tenacious soldiers of the world, fighting for their homes and what they considered their rights Against these brave people, aided by conditions of country, that made one soldier worth a score, the British have battled with an untiring energy with dogged perseverence and with a resourcefulness that has been the admiration of the world. They have accomplished what no other nation in the world could have accomplished in the same time and under the same circumstances. The Boers were well ready for war, by years of shrewd, patient preparation and a victory over them is something to boast of, something to rejoice over. The object of the British was to maintain the integrity of British dominion and authority, to enfranchise the slave, to bring to a land rich with opportunities for the development of mighty states, blessed with the privileges of British civilization ,and British freedom, and with a capacity for giving homes to millions of free, prosperous people. On the other hand the United States are waging a war of conquest and while professing to be aiming to bring the blessing of Western civilization their campaign, especially in its later days, has been marked with cruelties and cold blooded atrocities, which the oppressers they supplant, the haughty Spanairds, have never perhaps surpassed. They were fighting against a half civilized enemy, armed with the most primitive weapons—spears, clubs and balls at the end of strings, and the Philippines are not conquered yet, though the war has been dragging on for four years. British and Canadian people and journals have not been found rejoicing over the reverses of the United States, while all over the United States—all the journals as a rule—have been chuckling with glee over British mishaps and sneering at Britain's inability to conquer the bravest foes on earth more quickly. The Boer war is over at last and it is to be hoped that the fruitful and beneficent rivalry of the arts of peace will be fought out on the same broad battle field not long since reddened with the life blood of brave men.

OPPRESSED WOMANHOOD.

Renewed attention has been called to "woman's rights" by the nomination of Miss Hails, as the Socialist candidate in North Toronto, in which contest she polled 74 votes. It wouldn't have done Miss Hails any good if she had polled the whole of the 7000 votes recorded, for, by law, a woman is nowhere in politics. She may stand as a candidate, but she has no political standing. A "brute," —from the female point of view — named Hodgins, in a disquisition on the Franchise Act, proves that according to law a woman can neither vote nor be elected at a parliamentary election. He also proves that a woman is not a "person"—the ideal —within the meaning of the Election Act. This "person," Hodgins, goes further. With a cumulative capacity for insulting the sex,he brackets "women, infants, idiots, lunatics, and receivers of alms" together as the classes which are politically incapacitated, and as "so much under the influence of others that they cannot have a will of their own in the choice of candidates." However, the law graciously permits unmarried women and spinsters who are rated for property, to vote at municipal elections, but they lose their right on marriage. Marriage is at law, "a total disqualification," and a married woman cannot vote, "her existence for such a purpose being entirely merged in that of her husband." This "person," Hodgins, rakes up a long list of authorities, even going back to the thirteenth century to show the political disability of women. He quotes one old judicial duffer as declaring that women are excluded from certain tenures, and the insult lies in the reason given — quia guae audit reticere non protest. He was careful to put his reason in Latin. That might have worked in his day, but not in the new-woman period, for any High School girl of to-day can tell him that the brutal English for his brutal Latin is "because a woman cannot keep a secret." This is doubtless the reason why the tyrant man who makes our laws, excludes women from voting—they think that a secret ballot is not safe in the hands of a woman. Another reason urged why the right to vote would be useless to women, is that it would be impossible to get nine out of ten spinsters to acknowledge that they were of voting age. From the woman's point of view there's a good deal for civilization to do yet.

The electors of Sault Ste. Marie have chosen Mr. Miscampbell, an Opposionist, not because he was the best candidate, but because, very naturally, they voted for what they thought their best interests. Their attitude in the election was based on an error in judgment — they had been loaded up with the idea that there would be a change of government, and in that event that they would by electing Mr. Mr. Miscampbell, be represented by a Cabinet Minister, for Mr. Miscampbell was promised a place in Mr. Whitney's cabinet if he should be returned to power. The electors of the "Soo" are both lucky and unlucky — unlucky, in not gaining a Cabinet member as a representative; but lucky in the fact that the Ross Government is still retained to carry out its programme of development, which means so much to the advancement of the "Soo," and all the great north of Ontario. But all the same the "Soo" people will be kicing themselves for not electing a member in touch with the Government.

Message From the Dead.

Victoria, B.C., May 29.—A bottle message from the missing Condor has been found by Indians on the coast. The message said that the Condor was in danger.

CUPID'S ADVICE

Nestlé's Food

is a perfect Infant's Food because it contains all the elements necessary to nourish and strengthen. It is invaluable as a preventive of Cholera Infantum and Summer Complaints.

In order that every mother may prove its virtues for herself, we will send a sample—enough for eight meals —free on request.

LEEMING, MILES & CO., SOLE AGENTS, MONTREAL.

NORTH RENFREW MEMBER DIES.

J. W. Munro Passes Away From an Attack of Blood-Poisoning.

Pembroke, June 2.—John W. Munro, member-elect for North Renfrew, passed away Saturday morning at 10 o'clock after a few days' illness from blood poisoning and jaundice.

Mr. Munro was one of the best known men in Renfrew County, and, in fact, in the eastern portion of the Province. He was elected to the Legislature in a bye-election on June 17, 1900, owing to the death of the then Conservative member, Andrew J. White. He was about 50 years of age, and was successful in lumbering and in contracting. He was interested in the construction of the Petawawa Pulp Mills. It is said that the primary casue of the illness from which he suffered was an inflamation following the extraction of a tooth. Dr. Roddick and Dr. Armstrong of Montreal were in attendance upon him, but all efforts were unavailing.

Liberal Majority Now 3.

Toronto, June 2.—The death of W. J. Munro in North Renfrew reduces the majority of the Liberals to three. The slate now stands:

Liberals... 50
Conservatives... 47
Vacant... 1
Total..... 98

BANISH SUMMER DYSPEPSIA!

Malt Breakfast Food

Is Doing the Good Work for Thousands.

The Ideal Food for Weak and Weary Stomachs.

Summer dyspepsia and stomach troubles so common with young and old are quickly banished when a diet of delicious Malt Breakfast Food is adopted for a few weeks. Weak and weary stomachs will find Malt Breakfast Food soothing and comforting. This true health food is a grand promoter of physical strength. It nourishes the nerves, tissues and blood. The best physisians recommend it. See your Grocer.

SKELETON DATES OF THE WAR.

A brief glance at the chief events since hostilities commenced up to the present, is given in the following chronological history:

1899.

Oct. 10—Kruger's ultimatum to British.
Oct. 12—Boers invade Natal.
Oct. 18—British fall back on Ladysmith.
Oct. 15—Buller despatched to seat of war.
Oct. 20—Siege of Kimberley begun.
Oct. 29—Siege of Ladysmith begun.
Oct. 30—Boers capture sortie party of 870 at Ladysmith.
Oct. 31—British victory at Elandslaagte.
Nov. 6—Boers shell Mafeking.
Nov. 26—Battle of Modder River.
Dec. 10—Gatacre lost 1,000 men at Magersfontein.
Dec. 11—General Wauchope killed at Spyfontein.
Dec. 15—Battle of Tugela. Buller defeated with loss of 1,000 men and eleven guns.
Dec. 15—Lord Roberts ordered to Africa.
Dec. 31—Lord Roberts takes command of 250,000 men.

1900.

Jan. 25—Spion Kop abandoned by British.
Feb. 15—French relieves Kimberley.
Feb. 27—Cronje surrenders 4,600 men and six guns.
Feb. 28—Buller relieves Ladysmith.
March 13—Bloemfontein surrenders to Roberts.
March 27—Joubert dies.
May 18—Relief of Mafeking.
June 5—Pretoria surrenders.
July 29—General Prinsloo surrenders 3,348 men.
Sept. 1—Transvaal annexed.
Sept. 12—Ex-President Kruger starts for Europe.
Nov. 12—Kitchener takes command
Dec. 12—Lord Roberts starts for England.

1901.

Feb. 3—Modderfontein captured by Boers.
Feb. 6—30,000 reinforcements leave England.
April 10—Negotiations for peace by Botha.
May 25—Plummer's supply train captured by Boers.
May 29—Delarey destroys Seventh Yeomanry.
June 12—200 Victoria Rifles captured.
June 20—Schalkburger and Steyn issue proclamation.
Aug. 7—Kitchener issues proclamation of banishment.
Sept. 17—Gough's three companies captured.
Oct. 9—Martial law in Cape Colony.
Nov. 1—Benson loses twenty-five officers and 214 men.

1902.

March 8—Delarey captures Methuen and destroys his command.
March 31—Canadian repulse attack by Delarey's forces.
April 11—Peace terms reported accepted by Boers.
May 31—Boers surrender.

A Lucky Gold Strike.

The delight of a man who finds gold in his claim does not equal the delight of a bed-ridden invalid, who finds in Merrill's System Tonic a restoration to health and strength. This he is sure to do for this wonderful remedy has never been known to fail. It is a scientific remedy and cures nerve and kidney disease by removing the cause. Ormond and Walsh sell it for 50 cents a bottle.

Forbes Is Remembered.

London, June 2.—Field Marshal Lord Wolseley unveiled a memorial tablet yesterday to Archibald Forbes, the war correspondent, who died March 30, 1900, in the Crypt of St. Paul's Cathedral. Lord Wolseley paid a high tribute to the correspondent.

SHIRT WAIST SALE!

One-Third off and Less.

We are offering Special lines of Summer Blouses at Factory Prices THIS WEEK, as follows:

For 98c.

6 styles of White Lawn Shirt Waists in various combinations of tucking, hemstitching and insertions.

3 styles of American Percales and Muslins, Worth $1.50.

For $1.25.

A beautiful array of White and Linen Waists, some with satin stripes and combinations of colourings, with new dip front, new sleeve and collar. Worth $1.75.

$2 to $3.

Our high grade White India Linen and Mull Waists, latest style, either button, back or front, in various combinations of tucking and valenciennes insertion effects, are special values.

50c to $2.00.

Black Waists in Prints, Sateens, Roma Satins and India Linens.

Good Shirt Waists at 25c, 40c and 65c. Worth from One-Half to One-Third more.

FITTING ROOMS AT YOUR DISPOSAL

C. G. GEMMELL, 213-210 Charlotte St., Peterborough.

HORSEBACK EXERCISE.

Inspection Invited to my New Stock of Riding and Side

SADDLES.

Exceptional Inducements in the Most Dependable Outfits.

SUMMER RUGS AND DUSTERS
Something Decidedly New and Nobby.

SINGLE BUGGY HARNESS
If you are thinking of buying a New Set of either Light or Heavy Harness I have some immensely good values worth your attention.

B. SHORTLY

Sign of the Horse at the Door, George Street.

PARLOUR FURNITURE

IS NOT BOUGHT by everybody every day, and is, therefore, harder to select than most other goods. We try to make BUYING EASY at our store by keeping a large stock of Parlour Suites in carefully selected designs of both frames and coverings.

3 Piece Suites from $20 up.

5 Piece Suites from $25 up.

All our own make. Materials and workmanship guaranteed. Intending purchasers cheerfully shown through our stock.

Upholstering repair work promptly attended to.

E. B. CLEGG & Co.

Furniture and Undertaking.

THE NEW SHOE

THIS SHOE

Is meeting with unparallel success, necessitating repeat orders to meet the demand, more especially on the following lines:

No. 5—Dongola Kid Lace Boot, heavy sole, extension edge, perforated vamp $3.00

No. 153—Patent Calf Lace Boot, same model as No. 5, ... $3.00

No. 166—Patent Calf Laced Boot, dull Kid top, close edge sole, medium toe, $3.50

No. 169—Dongola Kid Lace Boot, extra choice in every particular $4.00

No. 131—Dongola Kid Lace Boot, patent tip, close edge sole, medium toe $3.50

No. 173—Patent Calf Oxford, perforated vamp, heavy sole, extension edge $3.00

No. 145—Dongola Kid Oxford, the same model as No. 173 ..... $2.50

No. 149—Dongola Kid Oxford, medium toe, close edge, heavy sole $2.00

The Central Boot and Shoe Store Agents.

ROBERT McWHINNIE'S

Phone 230 384 George Street

HARDY FEET

—When exposed to the air.
—Tender, sweaty feet, when cased in air tight leather.

"Normal Calf" tanned by Heyl, of Germany, is the only proven, porous leather.

Carries off moisture through its pores, which are left open as the pores of the foot.

Cool, clean, dry, light, and will "shine like a nigger's heel."

To be had only in the genuine "slate frame" footwear.—

"The Slater Shoe"

$3.50 Goodyear Welted $5.00

R. NEILL, Sole Local Agent.

STORES TO LET.

The following stores in the Market Block, George Street, Peterborough, are to rent:—

The one at present occupied by Henry Best.

Also, the store at present occupied by the C.P.R. Ticket Office will be to rent after the 30th of April.

Apply to Commissioners of the Town Trust. dtf

Removal Notice!

Having leased Store No. 186, Hunter street, immediately under our old offices, we will occupy the same in future, and cordially invite all our old patrons, and the public generally, who want to procure or get rid of anything in Real estate, to favour us with an early call, because, as usual, we always have good bargains for all who want to buy, and buyers for all who want to sell. What more can you ask?

T. HURLEY & CO.

Phone 276. Near Post Office

DESIRABLE PROPERTIES FOR SALE.

The Executors of the Estate of the late Thomas Henry offer for sale the following desirable properties, viz.,—

Parcel No. 1—No. 204 Sherbrooke street, the homestead, with half acre lot, good dwelling and in a desirable locality;

Parcel No. 2—No. 217 Charlotte street, a two story brick house, opposite the skating rink;

Parcel No. 3—No. 218 Charlotte street, opposite the Methodist church, a good comfortable brick house.

The above properties are all in good localities, centrally situated, and will be sold at moderate prices and on easy terms. For particulars, apply to Mrs. Thomas Henry, 204 Sherbrooke street, or to Myles Henry, at Henry & Co's. Grocery. dwtf

TENDERS.

Are asked for the purchase of the following properties;—

Cedar Park Gardens, with 16 acres and buildings.

10 acres, adjoining No. 2, school house North Monaghan.

50 acres with buildings, at Fraserville.

25 acres, stone barn, near No. 17 school house, Otonabee.

Vacant ground, North of Townsend street and east of Electric Works.

Vacant ground, corner of Rubidge and Wolfe streets.

Six house terrace on Rubidge, near Electric Works.

Double house on Park street, near Electric Works.

For further particulars apply to John Bell, Cedar Park.

HOUSES AND LOTS FOR SALE

The properties on our books have been moving off, and others are coming in. We have not all the town for sale, but a large number of its good houses and lots, at reasonable prices.

Two-story Brick Houses from $700.00 up.

Frame Houses from $300.00 up.

Farms all prices.

LINDSAY & MIGHT
Real Estate and Insurance Agents.

PLUMBING, GAS and STEAM FITTING

Having purchased a complete plant of Plumber's Tools, Machinery, etc., also a stock of first-class fittings in brass and iron goods, I am better prepared than ever to give you a first-class job at very moderate prices. Keeping myself fully posted by studying the latest and best literature on heating and plumbing, I can advise and put into practice the newest and best methods in this line of business. Carrying a select stock of iron pipe and fittings, steam, copper, and galvanized iron boilers, closets, baths, sinks, lavatories, tanks, etc., all fitted up in the best manner. Iron pumps, pipe, points, etc., in stock, wells driven, and every description of plumbing, steam and gas fitting work done promptly. Brass, stop, waste and ball cock valves of every kind, steam guages, etc. Ring up Telephone 388.

R. J. G. SUTHERLAND,
333 George Street, Peterborough

The Toronto Savings and Loan Company

HEAD OFFICE:
437 George Street, Peterborough.

3 1-2 per cent. interest allowed on deposits from day of deposit to day of withdrawal, repayable on demand

4 percent. paid on debentures issued from 2, 3 or 5 years. Money to loan at lowest current rates.

Open every Saturday afternoon.

W. G. MORROW, MANAGER

A. KENNEDY. DONALD M KERCHER, V.S

Kennedy & McKercher

CENTRAL LIVERY STABLES and VETERINARY INFIRMARY

Everything up to-date in the Livery Line. When you want a Rig of any kind for any occasion, ring us up.

Office of DR. DONALD McKERCHER, Veterinary Surgeon and Dentist. Calls promptly attended to day or night. Horse and Cattle Medicines always in stock.

No. 198 Hunter Street, West of Oriental Hotel. Telephone 278.

Flavouring Powders.

While they last, we intend selling a full 25c package of our Non-Alcholic Flavouring Powders, for 15c, prepaid, to any address. Any variety. Superior to liquids and are soluble in water, milk, or syrup, or can be mixed with dry flour. Only a limited quantity will be sold at this price. Order at once. The DOMINION SUPPLY CO., Springville, Ont.

A FREE SAMPLE FOR EVERYONE
IN THE TOWN OF PETERBOROUGH.

Our MR. HAMBLY will have the pleasure of calling on you in a day or two, and will deliver a FREE LEAD SAMPLE PACKET OF

"SALADA"
CEYLON TEA.

Either the delicious Black or Mixed Tea that has been before the public for twelve years, or the newly introduced Green Ceylon Tea---a Tea that has met with such great favor with the drinkers of Japan Tea. One trial in your tea-pot will convince you that there's nothing equal to "SALADA." It's sold only in Sealed Lead Packets, full weight of Tea inside of each.

PEACE SIGNED, "KITCHENER."

(Continued From 1st Page.)

long after midnight. Outside of Buckingham Palace, where King Edward kept himself in wise seclusion, the national anthem was sung lustily.

"Good Old Kitchener," and "We're blooming glad its over," were among the phrases shouted by the crowd.

A large number of those who had relatives at the front participated in last night's street scenes and lent a serious and pathetic touch to what would otherwise have been an amusing jollification.

Cabinet Meeting.

The Cabinet will meet this morning and will probably discuss the wording of the statement to be made by Mr. Balfour, the Government leader, in the House of Commons. This statement is eagerly awaited, as it is understood Mr. Balfour will enlighten his hearers as to the conditions on which the Boers surrendered.

No Kruger in It.

The correspondent of The Daily Mail cables, saying, after announcing the signing of the terms of surrender, says the British authorities absolutely rejected the suggestion of the Boer delegates that the terms of surrender be ratified by Mr. Kruger, and declared that the Boers in Europe had no hand in the settlement.

CANADA JUBILATED.

The News of Peace Received With Joy in Many Centres of Population With Demonstrations of Gladness.

Ottawa, June 2.—His Excellency the Governor-General received the following cable last night:

"Pretoria, June 1.—Peace was signed last night. "Kitchener."

NO HOLIDAY.

Sir Wilfrid Laurier Makes the Announcement Sunday Night.

Ottawa, June 1.—O. H. Howland, Esq., Mayor, Toronto.—It is not probable that there will be a holiday proclaimed to-morrow, but a salute will be fired at 12 o'clock. (Sgd) Wilfrid Laurier.

The News in Toronto.

Toronto, June 2.—The official telegram announcing the signing of the terms of surrender of the Boers, was received about 4 o'clock Sunday afternoon, and soon became widely known. The Electric Light Company's whistle was about the first to screech out, and several steamboats in the bay took up the refrain. It was easy guessing what was up, and, all over the city, people stopped to listen. "Peace" was the first and only thought, and it was not long till thousands of citizens were on their way down to the newspaper offices. The bulletins were scanned eagerly, and there was no doubting its import. Flags were flown to the breeze all over the city.

When the chimes of St. James' Cathedral rang out at 6.30 o'clock, the National Anthem was played, and never did it sound sweeter. The services in many churches were opened and closed with "God Save the King," and the pastors took occasion to refer to the glorious news emanating from South Africa.

An eveaing paper got out a special edition about 7 o'clock, containing the bulletin, and the boys sold them like hot cakes. Policemen took the names of a few boys, but did not attempt to interfere with the lads.

S. Alfred Jones, chairman of the Public School Board, announced that there will be a half-holiday in the schools to-day in honor of the dawn of peace. The scholars will be dismissed at noon to join in the general jubilation.

A royal salute will be fired at 12 noon. Members of the batteries will parade at the Armouries at 11 o'clock.

Appropriate Sermons.

Toronto Junction, June 2—The declaration of peace was accompanied here by the clanging of bells, the hoisting of the town flag and appropriate sermons in the churches. The services closed with the national anthem.

Toronto Junction waited till after midnight before exulting. Then, there were scenes on the streets, which were a repetition of Pretoria Day. Three large bonfires were lighted.

Cobourg Jubilates.

Cobourg, June 2.—The news of peace being proclaimed in South Africa was received here about 5 o'clock p.m. yesterday. All the bells in town were rung, and whistles blew. At all the churches last evening special services were held. At 9 o'clock p. m. a volunteer force, headed by the town band, paraded the main streets, and, amid fireworks and an abundance of music, the army fired a royal salute.

Hamilton Was Glad.

Hamilton, June 2.—There was great joy here last night, when the news arrived and spread that peace had been declared by the Boers. The fire bells, City Hall bell, and church bells were rung for about an hour. Thousands of persons gathered on the streets. In most of the churches, prayer of thanksgiving were offered up, and the National Anthem was sung.

Mass Meeting in Listowel.

Listowel, June 2.—The tranquillity of the Sabbath was disturbed yesterday afternoon when the bulletin posted at the C.P.R. telegraph office, announcing that the war was over, became generally known. Mayor Watson was notified, and immediately ordered the joyful news to be spread by ringing the bells and blowing all the available steam whistles in town. The populace turned out en masse, with anxious hearts, to learn the cause of the disturbance, and when it became generally known that no catastrophe had occurred, but, on the contrary, peace had been declared, the town was given up to rejoicing. In the meantime, the church bells were calling the worshippers, but there was but little inclination to attend, and they were soon dismissed, with the announcement that there would be a public demonstration of thanksgiving on the Square. The band was quickly marshalled, and the School Cadets were countermarched to the Square, where a dray wagon had been hastily improvised for a platform. Mayor Watson addressed the assemblage, composing almost the entire population of the town, announcing the object of the gathering. He proclaimed to-day a public holiday, to be given up to general rejoicing, and called the clergymen of the different denominations to address the audience. The band played patriotic airs, and the great crowd uncovered while the Doxology was sung by all present, with overflowing hearts, and a great wave of thanksgiving was apparent in every face that the war was over.

Two Thousand in Line.

Halifax, N. S., June 2.—The glad news that peace had been declared in South Africa was received in Halifax yesterday and quickly spread throughout the city. The announcement was made from the pulpits of the city churches last night, where the National Anthem was sung and thanksgiving prayers offered. After the services were over the church and fire bells pealed forth the joyous news. A big celebration will be held to-day. When the news reached Stellarton, the miners, headed by a band, turned out in a body and paraded the streets. The whole population fell in with the procession. Over 2,000 people were in line.

Niagara Celebrated.

Niagara-on-the-Lake, June 2.—Word of the declaration of peace in South Africa was received here yesterday noon, and immediately after the bells of the various churches and the Town Hall pealed forth the glad tidings. Fireworks were soon gathered up and a celebration began. In the evening, after church was over, a mass meeting was held in the park and addresses on the war were given by the clergy as well as several other speakers. Fully two-thirds of the population of the town were present. The band joined in and played several patriotic airs. At the close of the meeting fireworks were again brought forth, which lasted for about an hour, after which the band played "God Save the King," and the crowd dispersed about 11 p m., feeling that they had done justice to the occasion.

Bonfires at Dundas.

Dundas, June 2.—Immediately the bulletin was received stating peace had been declared in South Africa the Town Hall bell and the bells of the different churches rang out the glad news. A great crowd of people gathered on the market square at 8.30 last evening, and their enthusiasm was such that they soon had a huge bonfire blazing. The Mayor addressed the crowd and stated that after a conference with the manufacturers and merchants it had been decided to declare this afternoon a half-holiday. Arrangements will be completed in the morning for the celebration with bonfires and fireworks. It has been proposed to build an immense bonfire on the mountain north of the town, which will be visible for many miles. The crowd dispersed with cheers for the King and Empire and singing of the National Anthem.

THANKS FOR BOTH!

French Gentleman Gracefully Expresses His Own and His Wife's Gratitude.

A Strong Letter Written With the Noble Purpose of Trying to Benefit Someone Else.

St. Hippolyte, Que., June 1. (Special.)—Mr. L. A. Paquin of this village has written for publication the following letter. In it he speaks for both himself and his wife. The letter reads:

"After much suffering I had become unable to work. I had Kidney Trouble which gave me great pain.

"My wife had used a box of Dodd's Kidney Pills for a similar trouble sometime before, and as they had completely restored her to good health I made up my mind to take a treatment myself.

"I was not disappointed, and I can now say that I have tried and proved Dodd's Kidney Pills to be the greatest medicine in the world.

"We are now both quite well, and able to do our work as well as ever.

"We have found Dodd's Kidney Pills to be a remedy, which saves us the pains and trouble which we so often see in others, who are languishing and incapable of attending to their work.

"We keep Dodd's Kidney Pills constantly on hand, and use them occasionally if we feel the slightest indisposition. We have used altogether between us six boxes.

"Perhaps I should explain why I write this letter. It is because I feel there may be many others who have not heard of Dodd's Kidney Pills, or who having heard, have not yet given them a trial, and to such I would say 'Give Dodd's Kidney Pills a fair trial and you will agree with my wife and myself that there is not any other such medicine to be had.'"

What Dodd's Kidney Pills have done for Mr. Paquin and his good wife, they will do for any man or woman who suffers from Kidney Disease in any form.

Helping a Fellow Out.

He (who stutters badly)—I lul-lul-love you mum-mum—I lul-love you mum-mum-more than tut-tut-tongue can tut-tut—more than tut-tut-tongue can tut-tut—

She (eagerly)—Don't you know the deaf and dumb alphabet?

Were I to speak my whole mind I should dare to say that men are made for laughter and women for tears.—La Claviere, "The Art of Life."

No fight was ever won by parrying alone. Hard hitting is the best parry. The offensive is the only sure defensive.

R. U. INSURED.

IF NOT, CALL AT 433 GEORGE STREET AND SECURE THE PROTECTION WHICH YOU REQUIRE IN AN INSURANCE POLICY.

OLD AND RELIABLE COMPANIES REPRESENTED

LOWEST RATES AND LIBERAL SETTLEMENTS.

1902 CALENDARS FOR EVERYBODY

DAVIS, THOMPSON & CO.

General Insurance Agency,
433 GEORGE STREET - - - - 'PHONE 40

ALES YOU CAN ENJOY WITHOUT A HEADACHE : : IN THE MORNING : :

Our pure Ales are as delightful to the taste as beneficial to the health—brewed from the finest malt and hops only. For sale by all dealers. : : : : :

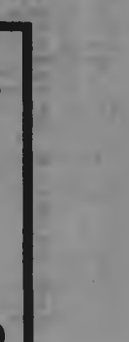

TORONTO BREWING CO
284 SIMCOE ST TORONTO

THOS. J. MOORE
Carpenter and Contractor.

I am prepared to undertake all classes of work in Town and County at reasonable figures. Estimates furnished. Can refer you to many buildings erected by me. Residence and shop:—No. 18 Weller street, Peterborough. Houses and lots for sale. dy7ly-w

Children's Aid Society

Incorporated by Act of Legislature, 1893.

Information requested. The informe name kept strictly private.

GEORGE COCHRANE, Agent.

Office,—Division Court Buildings. Office hours—11 to 12. Children for adoption.

GOUGH BROS.

375-377-379 George Street, Peterborough.
CLOTHIERS, HATTERS, GROCERS and GENTLEMEN'S FURNISHERS.

PEACE AND PROSPERITY.

Gough Bros. wishes to join in the peon of rejoicings over the intelligence that Peace has been proclaimed in South Africa. They do so in a spirit of sympathy and loyalty to the British Empire, and respectfully tender their hearty congratulations. But Gough's war, against high prices, is never over; and to accentuate the rejoicings, we make these The Great Extra Special Offerings in Men's Suits :

50 Only Men's Clay Worsted Suits, handsome dark and light shades, best quality linings, strictly up-to-date tailoring. Regular price $12.50, reduced during the Peace Rejoicings to **$9.50**

50 Only Men's Blue and Black Clay Worsted Serge Suits, with double breasted vests. Lots of style in this suit—just the thing for summer. Reg. price $11, during Peace Rejoicings for **$8.50**

50 Only Men's Gray Unbreakable Tweed Suits, all sizes, farmer's satin linings, made up to sell for $7.50, reduced during the Peace Rejoicings to **$4.98**

200 Smart Boys' Suits, similar emphatically reduced prices during the Peace Rejoicings.

WE'RE MAKING THINGS HUM AT GOUGH'S : ; :

TULLY & MERRELL, Managers.

Ladies

We have the latest styles in Collars, Ties, Belts, Neck Ribbons, Chatelaine Bags at the lowest prices.

MRS. JAS. BYRNE
Ladies' Hair Works, - - - 424 George St

UNION LABEL

Daily Examiner.

MONDAY, JUNE 2, 1902.

Young Men's Guild.

Rev. Mr. Wilson, assistant pastor of St. Paul's church announced to his congregation yesterday that a movement was on foot to organize a Young Men's Guild in connection with St. Paul's congregation. All the young men of the congregation and all the young men in anyway connected with the church are asked to assemble in the ladies' parlor of the church on Friday evening when the formation of the Guild will take place.

Something new in Chatelaine Bags.

We have just opened out some of the latest fads and fancies in ladies wrist bags at the Peterborough Bookstore. New designs in hand-made cut steel, machine made steel, and fine leather bags. Prices run like this—50c, 75c, $1.25, $1.50, $2.00, $2.50, $3.50 and even higher. Ladies are invited to call and inspect these pretty styles. A. H. Stratton & Co.

Y. M. C. A. Strangers' Tea.

Perhaps the most pleasing and far-reaching feature of the Y.M.C.A. is that done by the Strangers' Fellowship Club in locating and introducing strangers. Another of the monthly series of teas for strangers was held last evening, nineteen being in attendance. Mrs. William Hamilton very kindly provided for them. The young men spoke very strongly in appreciation of what the association had done for them as strangers.

Boys, we have a great line of 75 cent Baseball Mitts. Also some selected "Axle Tree" and other clubs.—SAILSBURY CO.

Ladies Auxiliary.

Mrs. Hunter presided at the Y.M.C.A. Ladies' Auxiliary Meeting on Thursday. The absence of Mrs. Hall, through illness, was much regretted. A satisfactory report was given by the Treasurer showing the amount already secured for the piano fund. It was decided to further augment the same by holding the anniversary of the opening of the new building on June 19th. It will take much the same form as other years, a musicale and refreshments. The following committees were appointed to make arrangements; Programme—Mrs McAllister and Mrs. F. Mason; Refreshments, Mrs. Nugent, Mrs. Frost and Mrs. Shortley.

For twenty-four years Vapo-Cresolene has been extensively used for all forms of throat and bronchial troubles. All Druggists.

WEDDED THIS MORNING.

Mr. Edwin Wood of Toronto and Miss Estelle Thornton of Harvey Street.

The residence of Mr. Robert Thornton, No. 67 Harvey street, was the scene of a very interesting event at 9 o'clock this morning, it being the occasion of the marriage of his second daughter, Miss Estelle, to Mr. Edwin Wood, of Toronto.

The nuptial knot was tied by Rev. D. O. Crossley, of the Charlotte street Methodist church.

The bride was becomingly attired in a gown of white organdie, and wore a wedding veil. She was attended by her sister, Miss Ethel, who was costumed in white organdie over pink. The groom was supported by Mr. Walter Gooding, of Toronto.

At the conclusion of the marriage ceremony the wedding party sat down to a dainty wedding breakfast which was prepared by Mr. Lane, and the newly married couple left on the noon G.T.R. train for their new home in Toronto. They will take up their residance at No. 75 Belleview avenue.

The bride was very popular amongst a wide circle of friends in Peterborough and the many costly and useful presents she received were an evidence of the esteem in which she was held. Amongst the many presents she was the recipient of was a handsome Nordheimer Piano from the groom. Her many friends here will wish her many years of happiness.

ANNUAL CAMP.

The 3rd Dragtons Will go Under Canvas at Niagara.

The announcement is made in the Toronto papers to-day that there will be no camps of instruction this summer for rural regiments of infantry, but that there will very likely be short camps of instruction in the fall, for officers, and non-commissioned officers. It is also stated that the corps of instruction for the cavalry regiments will be held as usual, the point of concentration being Kingston. The 4th Hussars of Kingston, the sister corps of the 3rd Dragoons, will not likely participate in the camp this year, owing to the expense of transporting them from Kingston to Niagara.

Is Your Piano in Tune?

The change of season affects pianos as well as everything else. Mr. Geo. Gumpricht, practical piano maker and tuner, with twenty-eight years' experience, attends to all orders left at Mr. H. S. Macdonald's drug store.

Change Your Underwear.

"Off with the old and on with the new!" Most people arrange to change their underwear on the 24th of May—just about the time the hot weather begins to show up. If you are looking for the best value in this line, come to H. LeBrun & Co's City Clothing Store. We have made special preparations for a big demand for the holiday. We are showing a matchless assortment of summer weights in shirts and drawers for men and boys. Our special at 25c. is splendid value, and is on exhibition in our window. Fine quality, double thread balbriggan underwear at 75c. the suit; best quality balbriggan underwear $1.00 the suit; fine soft natural wool underwear at various prices. All sizes. Store will be closed Saturday, 24th. H. LeBrun & Co.

Bargains in Bananas.

My stock of Bananas is large, and for a few days I will sell good Bananas at 15c per dozen. Also a large and choice stock of strawberries, tomatoes, cucumbers, butter beans and pineapples on hand.

S. A. OKE,
376 George street.

THE CHURCH BELLS RANG

When the Good News of Peace was Received.

The 57th Regiment Will Turn out This Evening—A General Demonstration to Take Place.

When the news was received in Peterborough last night that a treaty of peace had been signed by Lord Kitchener, and the Boer leaders, there were expressions of joy on all sides. The church bells rang, and the town bells rang, and flags were hoisted in honour of the event.

At the various churches of the town, the pastors made the announcement, which was invariably followed by the singing of the National Anthem. To-day the school children of the town were given a holiday in honour of the occasion, and to-night, a demonstration that will, it is hoped, eclipse the celebration of the relief of Ladysmith, will take place. Lieut. Col. E. B. Edwards, Commanding Officer of the 57th Regiment, has called out that corps for this evening. The men of all ranks are asked to report at the drill shed at eight o'clock, and accompanied by both bands, a regimental march out will be the order of the proceedings. Then it is hoped that the citizens of the town will join in the proceedings with the usual demonstrations of enthusiasm, and Peterborough will show its joy at the glorious ending of a long-fought struggle.

It is requested that there be a large turn out of the 57th Regiment.

PERSONALS.

Mr. H. G. Buck, of Norwood, was in town to-day.

Mrs. Bryce, of town, is visiting Mrs. (Dr.) Herriman in Lindsay.

Mr. F. D. Kerr spent Sunday in Hastings the guest of Mr. L. F. Clarry.

Rev. C. B. Kenrick is in charge of St. Johns church, Brantford, for the next three years.

Mrs. W. H. Wrighton is leaving to spend a few weeks with her daughter Mrs. Ralph Ross, Pembroke.

Mr. J. S. Knapman has returned from a business trip to Wilberforce. On Wednesday snow fell to a depth of over an inch in that vicinity.

Mrs. W. B. Bletcher (nee Miss Kendry) will be "at home" to her friends on Tuesday and Wednesday afternoon and evening, June 3rd and 4th, at 280 Hunter street.

Mr. Alex. Preston, of Winota, Man., is in town to-day. He is spending a few weeks visiting his old friends in Smith. Mr. Preston moved out west in 1879 and has been one of the most successful farmers that has gone from these parts to the Prairie Province.

Several 'bus loads of young people drove out to Lakefield on Friday evening under the chaperonage of Mrs. T.A.S. Hay and Mrs. C. B. McAllister. The dining room was cleared for dancing and a most enjoyable evening was spent. Music was furnished by the Misses Doris. Mr. Craig served a splendid course dinner at midnight.

Mr. W. E. Williams, representing one of the largest manufacturing and mercantile firms of Great Britain, Messrs. Rylands & Sons, of Manchester, arrived in town on Saturday morning and is booking the Autumn import order of Messrs. Robt. Fair & Co. of the Golden Lion. Mr. Williams is just in time to be able to again have the pleasure of renewing friendships with those of his Peterborough friends who will take in the Olympic excursion to Burleigh on June 5th.

NEWS NUGGETS.

—L.O.L., No. 80, meets to-night in their hall.

—St. John's choir will practice this evening at eight o'clock.

—The regular meeting of the Ashburnham Town Council will be held this evening.

—The regular meeting of the Board of Education will take place at the Board Room, on next Tuesday, at 7.45 o'clock p.m.

—That despicable scoundrel, the dog poisoner, is again at work in the west end. Four dogs came to an untimely end last night.

CHURCH CHIMES.

ST. JOHN'S.

When the news that peace had been proclaimed was received at St. John's, the flag was run up, and the bell peeled out joyously. In the evening the services partook of a thanksgiving character.

ST. LUKE'S CHURCH.

At St. Luke's church yesterday evening the Rector, Rev. E. A. Langfeldt, made the announcement that the war was over, and a thanksgiving hymn was sung. Next Sunday morning a special thanksgiving service will be held, the sermon of which will deal especially with the settlement of peace.

$1000 Reward.

Merrill, the druggist, of Brantford, makes a standing offer of the above amount to anyone who will discover a better cure for constipation than Merrill's System Tonic. More than 5000 people have been cured of habitual constipation by this wonderful remedy. It is pleasant to take and restores the natural muscular power to the bowels. One 50c bottle cures. Sold by Ormond and Walsh.

FROM CUBA.

A Letter Addressed to Messrs. J. J. Turner & Sons, Canada.

Messrs. J. J. Turner and Sons received a letter from Chaparra, Cuba, asking for a catalogue of their goods. The letter was simply addressed to "Messrs. J. J. Turner and Sons, Canada," but as might be expected, it reached the well-known tent and awning men in short order, as the letter was dated May 25th. Messrs. Turner and Sons intend extending their trade to the West Indies as well as to South Africa.

WITH THE ODDFELLOWS.

Owing to the non-arrival of the ballot papers in May the Grand Lodge officers will be voted for at Otonabee Lodge on Monday, June 2nd, and at Peterborough Lodge on Thursday, June 5th. It is hoped that every Past Grand will be present.

Decoration Day has been set for Thursday, June 19th. There will probably be the usual half holiday.

Established Half a Century.

WOMEN'S STYLISH LOW SHOES

This store has been particularly fortunate in getting and holding the trade of the women of Peterborough and vicinity.

"Queen Quality" Low Shoes for Women makes a pretty, stylish and elegant effect—and, what's more, they make them comfortable.

Every type of foot can be perfectly fitted with these pretty low shoes.

J. T. STENSON

George Street, Next to Corner of Simcoe Street.

NO NEED FOR BARE WALLS.

WALL PAPER

Cheaper Than Calcimine, White Wash or Paint.

You have no idea how very cheap we can afford to sell Wall Paper this week. The season of House-cleaning is nearly over, and now we MUST sell cheaper than ever to keep the stock low. Buying in such large quantities, too, allows us to make wonderfully little prices.

10,000 ROLLS

At prices that will save you the trouble of looking elsewhere. Make your mind up this week. From our multitude of designs you can easily pick something artistically appropriate for any room in the house.

ANOTHER DROP IN CORNICE POLES and WINDOW BLINDS.

Prices? Well, they'll be made to meet your ideas. Isn't that enough to tempt you, when you remember the low figure our regular stock sold at all season.

A. H. STRATTON & CO.

417 George Street. 'Phone 285.

RICHARD HALL & SON

PETERBOROUGH'S MODERN STORE.

THE MONTH OF JUNE!

It's here, the first of the summer months, and its time now to make the purchases that will insure comfort during the hot season. We have, we think, the best assortment of that character of goods to be found in this district, and we are quite willing that you should inspect them, and decide for yourself whether we have or not.

SUMMER GOODS! *SUMMER GOODS!*

SUMMER WASH FABRICS.

Muslins, Dimities, Ginghams and other light weight fabrics are now in demand. We show a wonderful assortment of them in entirely new designs. Prices are lower than ever this season.

TAILOR-MADE SUITS

For street wear. Stylishly cut from Homespuns, etc., in the popular colours, and made up with the best care and attention to every detail, are offered at genuine sale prices this week, and a full assortment of sizes and patterns to choose from. Early comers will be best pleased.

SUMMER HOSIERY

We show an elegant assortment of Summer Hosiery in fancy colours and fine quality black open work. The correct thing for ladies of taste. You should see them.

SUMMER GLOVES

In Lisle thread and silk, with dome fasteners, in all the new colours; and then for Kid Gloves, remember we have PERRIN'S, the best made. All colours and black, at a Dollar and One-Twenty-Five.

PETERBOROUGH'S MODERN STORE.

RICHARD HALL & SON DIRECT IMPORTERS. 130, 132, 134 SIMCOE STREET

GOING OUT OF FURNISHINGS

TAKE ADVANTAGE OF IT AND SAVE MONEY . . .

In order to give our rapidly-increasing Tailoring business our undivided attention, we have decided to clear out our Furnishings. To do so quickly, means a big sacrifice, which we are prepared to make. SPECIAL LINES AT HALF PRICE.

ALL FURNISHINGS AT COST AND UNDER

H E. BRADLEY & CO.

HIGH-CLASS TAILORS AND HABERDASHERS, 353 GEORGE STREET.

THE STORE THAT NEVER DISAPPOINTS

GET OUR PRICE
—ON—
One Only Taffeta Silk Skirt.
Two Only Taffeta Silk Etons.
Six Only Ladies' Fancy Silk Capes.
CLEARING LINES.

JUNE BUSINESS BRINGERS.

We are prepared for our June trade with exceptional values, and the fullest and best stock for our patrons to select from, also many clearing lines, which have been picked up at Less Than Usual Prices.

NEW HOSIERY VALUES.

Four Pair For $1.

This Hose was made to sell at 40c, composed of fine combed Mexican yarn, 40 guage, spliced seam, extra sole, heel and toe, our special price 4 Pair For $1.00.

School Hose.

Our Extra Heavy Ribbed Elastic Weave Hose for boys and girls wear is particularly strong and durable, Price 25c.

NEW BLOUSE VALUES.

At 98c,

We secured on Friday a clearing line of Six Dozen Fancy Striped Blouses, in very effective colourings, made to sell at $1.50, our extra special price, only 98c.

White Blouses.

32 Distinct Styles in New White Blouses, some particularly striking designs, prices 75c to $7.00.

WHITE WEAR VALUES

We have made preparations for a Big White Wear Month. A strikingly natty assortment of White Undergarments, at temptingly low prices. They are on the Second Floor.

JUNE MILLINERY.

There's no abatement in our Millinery selling—stocks are being kept right up to the hour in newness and novelties. Prices, owing to favourable late purchases, are favourable to "Now Buying."

Cressman.

385 GEORGE STREET. 'PHONE 171.

CASHMERE SOCKS

The Port Hope Knitting Works is noted for their splendid values in Men's Cashmere Socks. Their

25c Line

is remarkable value for the money.

PORT HOPE KNITTING WORKS
Telephone 330.

IN LATEST SPORTING CIRCLES

The Cobourg Men Came out Victorious.

The Boston Bloomers Will be Here for a Game Latest in Lacrosse Circles —Local Games.

BASEBALL.

Peterborough played their first Midland League game on Saturday with the fast Cobourg team, on the Oval and received a beating. For four innings the locals had the team from the lake looking like tailenders, but in their fifth inning the Cobourg boys landed on the ball and the home team tried to see how many errors they could make, and allowed the visitors to score seven. The Cobourg boys had the game well in hand from that time and the home team went out in one, two, three order, in every innings.

The Cobourg team fielded well and hit the ball hard and ran the bases in clever style.

Climo pitched good steady ball. His delivery looked easy enough, and the home team hit the ball hard, but every time it would sail out to the fielders. Brown played well behind the bat and caught several of the local's trying to steal second. McAllister at short and Bulger on third fielded their positions in clever style and stopped many a hard grounder with base hits on them.

The locals hit the ball hard enough to win a game, but where they were really off was in fielding and team work. They had ten errors and numerous mistakes in judging balls. McCabe pitched the first five innings and was touched up for nine hits. He gave three bases on balls and struck out two of the opposing batters. Dan was out for the first time this season and had pretty good speed, but his support was poor. Clark Earls put them over the last four innings and he had the Cobourgs guessing. They secured four hits off him and he struck out one. Clark has a good delivery and if the team had backed him up, the chances of winning out would have been good. Young played a nice game on first, and Parnell fielded very well. Jack Connors had a lot of hard chances on second and made many errors, however, he hit the ball hard getting a two-bagger and two singles. Davidson took fold inside three hits but fielded poorly. The personnel of the home team is nearly the same as when they won the Midland League Championship and if they get together and practice they can make a very strong bid for the honours again this year. Every member is urged to get out and practice hard for the Bowmanville game and the one with the Boston Ladies' team.

Mr. J. Rosevar of Port Hope, umpired the game to the satisfaction of all and made a good impression.

There was a large crowd and a good gate which amounted to the sum of $15.00.

Following is the summary:

Cobourg.	R.	H.	E.
J. Brown c	1	1	1
Butland 2b	3	1	1
Burge rf	3	2	0
R. Brown lf	1	2	0
Casserley 1b	1	2	0
Bulger 3b	2	1	0
Sullivan cf	0	0	0
McAllister ss	2	2	1
Climo p	1	2	1
Total	14	13	4

Peterborough	R.	H.	E.
Graham c	1	1	0
Sheridan rf & 3b	0	1	1
Earls 3b & p	1	1	0
Davidson lf	1	3	1
Connors 2b & rf	2	3	5
Parnell ss	1	0	0
Grady cf	2	1	2
Young 1b	0	0	0
McCabe p	0	1	0
Mulhall 2b	0	0	1
Total	8	11	10

Two base hits, Climo, Casserley, J. Brown, Connors.

Bases on balls, by McCabe 3; Climo 2. Hit by pitcher 1.

Stolen bases, Peterborough 4; Cobourg 4. Time of game 1.45. Umpire J. Rosevar, Port Hope.

Struck out, McCabe 2; Earls 1; Climo 2.

	R.	H.	E.
Peterborough	6 0 0 0 2 0 0 0 0	8	11	10
Cobourg	1 1 0 0 7 1 0 3 1	14	14	4

GOLF.

The Executive Committee has chosen the Club teams from the members scores in its possession and the members are placed in the following order. According to the provisions of by-law number eight, any member may challenge the member next above him upon first depositing two golf balls with the secretary along with his challenge. In the case of this challenge rules of match play govern. The members are arranged in the following order: S. Ray, R. M. Hamilton, J. H. Burnham, Dr. Eastwood, C. B. McAllister, H. D. Burnett, R. M. Dennistoun, Chas. MacGill, Robt. Neill, Fred MacGill, J. W. Garvin, W. D. Parker, F. Campbell, C. H. Bradburn, Dr. Neill, Robert Granger, D. Walker, Dr. McFall, A.A. Hollingshead, A. H. Stratton, John Crane, E. H. D. Hall, Dr. Greer, A. J. N. Terrill, Dickson Davidson.

Mr. H. D. Burnett, the popular captain of the Golf Club has shown his keen interest in the game by giving two prizes to the club to be presented to the winners in a handicap match. The first prize is a dozen golf balls or a $3 club, and the second prize is a $2 club, or its equivalent in golf balls. The first round in this match which is called the Captain's Handicap, will be concluded by Monday evening, June 9th. Cards must be dropped in the box plainly marked, "Captain's Handicap," and properly initialed. No card will be considered which is not in the box on Monday evening, June 9th, when the round must be concluded. The play is match play, 18 holes, over the long course, and a schedule of the holes upon which the strokes are to be taken, will be found posted in the men's room. The pairs and the handicaps have been arranged as follows;

J. W. Garvin, 5, vs. P. Campbell, 8.
F. MacGill, 5, vs. J. Gracey, 20.
W. W. Dean, 20, vs. W. D. Parker, 8.
W. Nicholls, 20, vs. A. L. Davis, 20.
John Crane, 12, vs. Robert Neill, 5.
N. H. Hogg, 20, vs. Dr. Eastwood, 2.
H. D. Burnett, 8, vs. C. E. Brown, 12.
R. M. Dennistoun, 5, vs. Chas. MacGill, 5.
S. Ray, scratch, vs. Robert Granger, 8.
E. G. Patterson, 20, vs. A. St. A. Smith, 20.
R. J. Frost, 20, vs. C. H. Bradburn, 8.
E. R. Jarvis, 20, vs. R. M. Hamilton, scratch.
E. H. D. Hall, 15, vs. Dr. Bradd, 20.
W. H. Hill, 20, vs. D. Walker, 10.
F. J. Bell, 20, vs. Ed. Brown, 20.
C. B. McAllister, 3, vs. Dr. McFall, 10.
R. Fair, 20, vs. Dickson Davidson, 15.
A. H. Stratton, 12, vs. A. A. Hollingshead, 12.
J. H. Burnham, scratch, vs. J. A. Culverwell, 20.
A. J. N. Terrill, 15, vs. Dr. Neill ,3.
W. H. Collier, 10, vs. Dr. Greer, 15.

LACROSSE.

The Athletic lacrosse team is getting into excellent condition and they promise to make it interesting for any aggregation they run up against before the season closes. At a meeting of the executive of the Athletics the other evening, Ernie Wasson was elected captain. The team committee was appointed to consist of Messrs. Dillon, Morgan and Wasson and there will be practice to-night, Wednesday night and Thursday night on the Nicholls Oval. The Athletics' new uniform have arrived and they look exceedingly natty.

A full attendance of Y.M.C.A. lacrosse men is asked for to-night at Nicholls Oval.

There will be a meeting of the officers of the Peterborough Lacrosse League at Y.M.C.A. to-night at 8 o'clock.

BOWLING-ON-THE-GREEN.

The regular schedule begins this evening, the rinks playing are as follows:

Dr. Boucher vs. F. J. Bell.
R. Waddell vs. H. Armstrong.
E. Brown vs. F. H. Dixon.

The schedule calls for the following games to-morrow night:

M. Green vs. A. J. N. Terrill.
A. Elliott vs. Geo Giroux.
H. Rush vs. W. Saltsbury.

CRICKET.

The Colt's cricket team are sending their 2nd team up to Lakefield this afternoon to play the grove team.

FIRST PROTEST IS IN OTTAWA.

Mr. Murphy, Conservative, may not Hold the Seat.

HE'S ON A CONTRACT BOND

For Printing for the Ontario Government—An Appeal to the Courts to be Made.

The first election protest to loom in its imminence is one against Mr. Murphy, the new member from Ottawa. It is said that Mr. Murphy's name appears on bonds given by Warwick Bros., and Rutter, to the Ontario Government, and so long as this is the case he is, by the statute, clearly precluded from taking his seat. The Act reads;

No person, whatsoever holding or enjoying, undertaking or executing, directly or indirectly, alone or with any other, by himself, or by the interposition of a trustee or party, any contract or agreement with his Majesty, or with any public officer or department with respect to the public service of Ontario, or under which any public money of Ontario is to be paid for any service or work, matter or thing, shall be eligible as a member of the Legislative Assembly, nor shall he sit or vote in the same.

St. Andrew's Church Anniversary and High Tea Monday evening, June 2nd, in the Sunday School Hall. Programme and refreshments. Admission 25 cents.

BIRTH.

DAVIDSON.—At 64 Hunter street, on Saturday, May 31st, 1902, the wife of Rev. J. C. Davidson of a son.

PEACE.

"The war is over; peace is proclaimed." These welcome words fell upon millions of glad ears yesterday, and were nowhere heard with greater rejoicing than in the homes where the vacant chair at the table represents an absent son or brother in the field in far South Africa. Two and a half years ago the Boers began the conflict by invading British territory —Natal. Since then the war has been waged with desperate energy, the wily enemy, brave and resourceful, having the advantage of perfect knowledge of the wonderfully difficult country, with a perfect familiarity with the tactics suited to the conditions, set the British army a heavy task, but the indomitable courage, the iron will, the unfailing purpose of the British, though reverse and disaster came with unwelcome frequency, like the resistless glide forward of a glacier to the sea, pushed back Boer resistance, till at length peace has taken the place of red-handed war. Not columns, but volumes, are needed to tell all the story of two and a half years of ceaseless strife. From the eleventh day of October, in the year 1899, till this glorious first of leafy June, history has been making. That long thirty months has been alternately darkened by reverse and slow progress, and lightened by deeds of valour and heroism that add new lustre to the glory of British arms; and it is a proud thing for a Canadian to recall in this supreme moment, that Canadian soldiers covered themselves with an unfading glory for their share in achieving the triumph which the world-wide British Empire is celebrating to-day.

Canada sent contingent after contingent of soldiers. They came from our cities, towns, villages, hamlets and farmsteads and from the breezy prairies of our vast west. They sailed the seas over, they were brigaded with the vetern soldiers of the line and though in one sense raw levies, they were the first that met the brave Boers on their own ground, fought their own fight, upstanding and open if occasion required, but wary and cunning if need, even as the wiliest Boer. No Canadian ever gave Canada or the Empire cause to blush—for a moment of weakness, for a moment of shrinking. Their nervous fingers pressed the trigger with unerring fatility, but their hands which smashed the spent rifle when the crisis made valour vain, never raised the white flag of surrender. They fought and died—those who fell—with their face to the foe.

The war is over, but at the cost of much precious metal and more precious life. Out of the blood, poured out like water, out of the wasted treasure, out of the desolated homes, has risen a great good. The Great Empire whose world mission is to uplift humanity and advance civilization, has been broadened, expanded and at the time drawn together more closely; the mighty sisterhood of colonies, before hardly more than a mere record in Downing street, are now clasped closely to the great heart of the Imperal Mother. The glorious resources of the world's greatest empire, her unfaltering purpose in holding her own, the lusty loyalty and dutiful alarcity of the greater dominions beyond the seas, have set the Empire on a pinnacle for the world to admire, while in part it hates. British prestage has been tried as with fire and has come out brighter and bigger. The crimson of the flag has painted another 170,000 square miles of the earth Imperial red and 300,000 of the bravest of the fighting Saxon strain have become subjects of the Empire. The war has been long, but the peace that follows will be more enduring, and the new subjects of the Empire will be better for the protracted strife. The longer Boer and Briton fought each other, the better the lesson of mutual respect was learned. When upon the bravery, the rugged manhood and patriotism of the Boer is grafted the British spirit of freedom and progress, the subjects thus created will be of the best. When the Boer settles down to the new conditions he will inhabit the same broad veldt, but a broader freedom and higher civilization, a higher hope will speedily reconcile him to the new order of steady going civilization which will succeed the chaos which the wreckage of war and the debris of strife always creates. Ave! Africa australis, pax vobiscum!

THE BEEHIVE

"WHATEVER WE DO, WE DO IT WELL."

SUMMER SPLENDOUR!

Our customers tell us that we keep the largest quantity and finest quality of Ladies' Ready-to-Wear Goods in Peterborough. We have twenty-one different styles of dainty Summer Waists, and you need not be afraid of us not having your size. We have new patterns and styles every week. Peterborough's finest trade is centered at THE BEEHIVE.

WAISTS.

We have some very special novelties in Waists for this week. All our high-class novelties are confined to ourselves. We have some very beautiful designs in white, sheer linen and pretty unique patterns designed by fashion's most expert designers. We have them at $1.00, $1.25, $1.50, $1.75, $2.00, $2.25, $2.50, $2.75, $3.00, $3.75, $5.00 and $7.00. We have many different patterns at the same price—twenty-one styles in all, not counting the print.

CHILDREN'S WHITE DRESSES

See our dainty effects in little White Dresses in finest quality of white organdie and French val. lace, made in French effect, at $2.50 and $3.

SKIRTS.

Our Ladies' White Linen Lawn Skirts with three ruffles on the bottom and trimmed with finest val. lace insertion in the seams are very dainty. Only $5.00

Also other styles in dainty seasonable Skirts in lawn, pique, duck, mercerized linen, etc., all this season's goods in pretty styles and newest effects, at $1.50, $1.75, $2.25, $3.50 and $4.00

TRY ONE OF OUR DRESS PATTERNS. 15c.

TELEPHONE 330.

Wall Paper, Crockery and Glassware

Of the Most Extraordinary Values.

Every season about this time we go through the above departments and pick out all broken lines and odd lots. These we price sensationally low to ensure their immediate selling. None but reliable and up-to-date goods will be offered, and our strongest guarantee accompanies each sale:—

20 dozen Cut Glass Table Tumblers, hand polished sold in the regular way at $2.00 per dozen, take what you want at, each 12c

108 Glass Cream Pitchers, with weights and measures on the sides. Regular 10 cents, for 7c

75 Glass Fruit Dishes, assorted shapes. Regular 25c, 30c and 35c, selling for, each 15c

20 Glass Fly Traps, ornamented in design. Regular selling price 35c, on sale, now for, each 20c

30 dozen Jelly Tumblers, with tin top. Regular selling price 60 cents per dozen, for, per dozen 34c

Wall Paper Department.

800 Rolls Tapestry, Silk and Floral effects, unexcelled variety, suitable for halls, parlours, libraries, usually sold at 25c, clearing at, per roll 10c

1000 Rolls, thirteen distinct designs, many colourings, with enough of any one colouring to do three rooms. Most of the patterns run from 10 to 15c for single roll. During this sale it's yours, at, per roll 5c

18 inch Borders to match, per yard, 5c.

850 Rolls, usually sold at 8c per roll. We have sold out of the borders to match, and therefore the price will be, without border, per roll 3c

75 Rolls Gold Borders, 18 inches wide, per roll 5c

Crockery Department.

30 Chamber Sets, 10 pieces, floral design, colours in pink, blue, brown and green, regular $2.25, during this sale the price for set complete, only 1.89

25 dozen edge line Sprig Cups and Saucers, the edges are gold, with a gold clover leaf on the cup and saucer. Regular $1.00 per dozen. Take what you want at, per pair 6c

Plates to match at same price.

15 dozen Floral Breakfast Plates. Regular 25c per dozen, new, each 5c

85 Basins, Jugs and Chambers, white or floral design, regular price 60 and 75c each. Choice during this sale 35c

30 Fancy Floral Meat Platters, for cold meats, each 20c

10 dozen Blue Willow Platter Breakfast Plates, regular $1.00 doz. for, each.. 6c

Bargains in Glass Water Sets, Cheese Dishes, Fancy China, and Goods suitable for Wedding Presents, at

ROUTLEY'S

379 George Street, Peterborough. 252-254 Queen Street West, Toronto.

Telephone 366.

CLEARING SALE

Of the Bankrupt Stock of Groceries at Kidd's Store, No. 353 George Street.

Granulated Sugar, while it lasts, 26 lbs.	$1	Regular 10c size for, per bottle	7c
Soaps, regular 10c bar, 3 for	20c	Butter Crocks, best stoneware—	
Sweet Home Soap, 5c bars, 5 for	25c	Regular 20c size for	12c
Shelled Walnuts, choice, per lb. 40c, for	25c	Regular 15c size for	9c
Royal Baking Powder, 25c size, for	17c	Clothes Baskets, wicker—	
Vienna Baking Powder, 40c size for	25c	Regular 60c size for	35c
Vienna Baking Powder, 20c size for	13c	Regular 80c size for	45c
Vienna Baking Powder, 10c size for	7c	Regular $1.60 size for	75c
Teas, Black or Japan, regular 25c for	16c	Regular $1.25 size for	90c
Teas, Black or Japan, regular 30c for	19c	Every article must be sold, and sold at once.	
Teas, Black or Japan, regular 35c for	24c	The above are only a very few of the bargains.	
Teas, Black or Japan, regular 50c for	35c	Remember the place—opposite Neill's Shoe Store.	
Essences, made by reliable firms—			
Regular 25c size for, per bottle	17c		
Regular 15c size for, per bottle	10c		

E. F. MASON & CO

JOBE'S CANDY.

PRICES TUMBLE.

Here is a startling list of prices that show how much you can save and still secure the best qualities. The only thing cheap about Jobe's Candy is the price. You couldn't give the children a purer candy.

	Jobe's Price per lb.
Jobe's Candy	10c
Vanilla Cushions	10c
Acid or Lemon Drops	10c
Raspberry Drops	10c
Walnut Bon Bons	20c
Humbugs	10c
Choc. Cream Bars	10c
Peanut Taffy	10c
Walnut Taffy	10c
Maple Cream	10c
Marrow Bone	10c
Mixed Fish	10c
Pure Hourhound	10c
Chocolate Creams	10c
American Taffy	10c
Ginger Drops	10c
Peanut Crisp	10c
Cough Sticks	10c
Swiss Carmels	10c

This is a price break that will put money in your pocket. You don't have to buy a pound of any one line—you can have them mixed, as you like, but we can't sell the half pound for 5c, as the above are straight wholsale prices.

W. JOBE,
Candy Maker, 445 George Street.

FOR SALE.

$1,200.00 will buy a Two Storey Brick House, in good locality. Terms to suit purchaser. Apply to

H. C. STABLER, 804 George St

Flowers for Garden and Window.

I have a royal show of flowering, potted and bedding plants, including the best known varieties. Splendid display of brilliant Salvias, fine, large plants; finest strains of Pansies, unrivalled for diversity of colourings and markings; showy Pinks, Petunias, Coleus, Geraniums, etc. Everything appropriate for filling and decorating hanging baskets and vases. Wedding and funeral designs supplied. Jos. H. Cobb, Aylmer st. greenhouses. Open till 10 o'clock at night. Phone 122.

Handy Way to Clean Carpets.

Lots of people are using the "Enterprise" Carpet Cleaner, and praising its virtues. Carpets can be cleaned on the floor, and all stains, grease spots, etc., removed without lifting the carpet. Sold only at Ormond & Walsh's drug store, in 10c and 25c tins. dw

Vapo-Cresolene quickly cures colds, coughs, sore throat, whooping cough and croup.

Calcutt's Line of Steamers

CITY OF PETERBORO' - WATER LILY

TIME TABLE FOR JUNE, 1902.

The Steamer

CITY OF PETERBOROUGH

Will run as follows:

MONDAYS, WEDNESDAYS and FRIDAYS, to Jubilee, Harwood and Idyl Wild.

TUESDAYS, to Jubilee and Harwood.

On the above days the steamer will leave the Peterborough wharf at 9.15 a.m., returning will arrive at Peterborough at 3.30 p.m.

THURSDAYS, to Hastings, leaving the Peterborough wharf at 8.15 a.m., calling at Jubilee, Harwood and Idyl Wild, returning will arrive at Peterborough at 9 p.m. Fare for Round Trip, $1.00; children, 50c.

SATURDAY AFTERNOONS will leave Peterborough at 2.15 p.m. for Jubilee, returning will arrive at Peterborough at 9 p.m.

Fares to Jubilee, Harwood and Idyl Wild, 50c, good for return same day only; children half fare. Passengers wishing to remain over Sunday at Jubilee, Harwood or Idyl Wild, can on payment of 25c, return on Monday morning, arriving in Peterborough at 9 a.m.

Books of Family Tickets, $5.00, for points between Peterborough and Idyl Wild.

Special arrangements made for Sunday School and other Excursion parties on application to

H. CALCUTT,
Peterborough, or Phone 94.

FOSTER'S PARCEL EXPRESS

The undersigned has started a new Parcel Express, and solicits a share of the public patronage. Having had nearly twenty-five years experience in handling baggage and parcels for the Grand Trunk, customers can depend on careful attention and prompt delivery of parcels. Give me a show and I will give you good service. RICHARD FOSTER, office 293 Bethune street, opposite G. T. R. Station. 'Phone 289.

DR. J. H. EASTWOOD

Has removed his office from Brock street to 467 Water street, opposite Court House Park. 69dlw

Dwelling For Sale.

No. 772 Water street, at present under rental. Two storeys, 21x24, addition two storeys, 15x17, kitchen 11x30 1-2, stables, sheds and outbuildings. Heated by furnace. Electric light, bath, closet, etc. Possession given as arranged. Apply to W H. Hill, 150 Hunter street. 1md w

PHOTOS FOR SPRING

Have your picture taken in your spring costume. Best work and newest ideas in Photography. Lowest prices on all work.

LENDRUM Only Ground Floor Studio—Charlotte St.

When in Bed

Put some Vapo-Cresolene in the vaporizer, light the lamp and place it near the head of the bed. Then all the time the baby sleeps it will breathe in the healing, soothing vapor. The hard, tight cough loosens; the fever gradually goes down, the breathing becomes natural, and pneumonia is avoided. Every part of the throat and bronchial tubes are touched by the medicine. For the hard colds and coughs of children nothing equals Vapo-Cresolene. 9

Vapo-Cresolene is sold by druggists everywhere. A Vapo-Cresolene outfit, including the Vaporizer and Lamp, which should last a life-time, and a bottle of Cresolene, complete, $1.50; extra supplies of Cresolene 25 cents and 50 cents. Illustrated booklet containing physicians' testimonials free upon request. Vapo-Cresolene Co., 180 Fulton St., New York, U.S.A.

Recommended and sold in Peterborough by H. H. Edmison, druggist.

RAILWAY TIME TABLE.

Canadian Pacific.

	East Arrive	Depart
Norwood, Havelock, Ottawa Montreal	4.45 p.m.	11.38 a.m.
Indian River, Norwood, Havelock	7.12 a.m.	7.29 p.m.
Norwood, Havelock, Kingston, Ottawa, Montreal, Portland, Boston	5.15 a.m.	12.33 a.m.
West		
Toronto, London, Detroit, Chicago	11.38 a.m.	5.15 a.m
Toronto and intermediate	7.30 p.m.	7.12 a.m
Toronto, London, Detroit, Chicago	12.38 a.m.	4.45 p.m
Toronto, North Bay, Port Arthur, North West	11.38 a.m.	4.45 p.m.
Grand Trunk.		
Lindsay, Midland, North Bay, Toronto	11.37 a.m.	8.30 a.m.
London, Detroit, Chicago	9.00 p.m.	5.30 p.m.
Port Hope, Rochester, Cobourg, Belleville, Kingston, Brockville and Montreal, Bowmanville, Oshawa, Toronto and west	5.35 p.m.	11.40 a.m
Port Hope, Cobourg, Trenton, Napanee, Kingston, Brockville, Montreal	8.15 a.m.	9.10 p.m
Hastings, Campbellford, Madoc	8.10 a.m.	8.30 a.m.
Belleville, Napanee, Kingston, Montreal	9.05 p.m.	2.00 p.m
Lakefield local	9.35 a.m.	8.25 a.m
Lakefield local	4.00 p.m.	1.30 p.m
Lindsay local	7.30 a.m.	9.15 p.m

CANADIAN PACIFIC

WILL RUN

Home-Seekers' 60-DAY Excursions

TO THE CANADIAN NORTH-WEST AT RETURN FARES

Winnipeg, Waskada, Estevan, Elgin, Arcola, Moosomin, Wawanesa, Binscarth, Miniota, Grand View, Swan River	$28	Regina, Moosejaw, Yorkton — $30 Pr. Albert, Macleod, Calgary — $35 Red Deer, Strathcona — $40

oing June 3rd, returning until AUGUST 4th. (all rail or S.S. Alberta). Going JUNE 24th, returning until AUGUST 25th (all rail or S. S. Alberta). Going JULY 15th, returning until SEPTEMBER 16th, (all rail or S.S. Alberta). Tickets are not good on "Imperial Limited." For tickets and pamphlet giving full particulars, apply to your nearest Canadian Pacific Agent, or to

A. H. NOTMAN, Asst. Gen. Pass. Agt.
1 King Street East, Toronto.

GRAND TRUNK RAILWAY SYSTEM

PACIFIC COAST EXCURSIONS.

$61.25

To Portland, Ore., Seattle, Wash., Vancouver, B.C., and return.

$64.70

To Los Angeles, San Francisco, Cal., and return.

Good going May 26th to June 7th, 1902. Valid for return within 60 days from date of issue.

60 DAY EXCURSIONS
--to the--
CANADIAN NORTHWEST

Good going June 3rd, June 24th, and July 15th. Returning on or before Aug. 4th, Aug. 25th and Sept. 16th, 1902. Rates and all information from

W. BUNTON, City Ticket Agent.

KAWARTHA LAKES.

Trent Valley Navigation Co
LIMITED.

Bobcaygeon, Sturgeon Point and Lindsay.

"Esturion"—June 1st to October 1st.

Bobcaygeon	Lv	6 15 a.m. and	3 10 p.m.
Sturgeon Pt	Lv	7 15 a.m. and	4 10 p.m.
Lindsay	Ar	8 40 a.m. and	5 30 p.m.
Lindsay	Lv	11 00 a.m. and	5 45 p.m.
Sturgeon Pt	Lv	12 10 p.m. and	6 55 p.m.
Bobcaygeon	Ar	1 15 p.m. and	8 10 p.m.

Saturdays' boat will await the evening train from Toronto.

July 1st to September 1st will leave Lindsay at 6.30 instead of 5.45. Meals served on board.

Bobcaygeon, Chemong, Burleigh, Lakefield.
"Manita."

June 2nd to 28th, and from September till notice.

Bobcaygeon ..	Lv	7 00 a.m.	Ar 5 30 p.m.
Bridgenorth ..	Ar	9 30 a.m.	Lv 3 00 p.m

Call on signal at all landings. Will run to Buckhorn or Burleigh at any time on special rates.

Calling at Sturgeon Point on signal.

For tickets and general information refer to W. Bunton, G.T.R. Up-town Agent, Peterborough.

Mrs. G. Vinette's Hair Preparation

Cures Baldness, Gray Hair, Irritation of Scalp, Eczema, Removes Dandruff, Restores Gray Hair to Natural Colour, Stops Falling Out, etc. Guaranteed in all cases. References if required.

Residence, 549 Reid Street, north of Wm. Hamilton Mfg. Co's. Works, Peterborough.

MAY SAVE $250,000.

How. Dr. Webb and Friends May Square Canada Atlantic.

MAY TURN OVER THEIR OPTION.

Messrs. Mackenzie & Mann May Make the Canada Atlantic a Part and Parcel of the Canadian Northern Railway—The Advantage It Would Confer on the C.N.R. Stated—Water Connections Utilized.

Montreal, June 2.—It now seems as if the Canadian Northern Railway Co. would, after all, purchase the Canada Atlantic, and that a very short time will see over 500 miles of railway added to the Mackenzie and Mann System, thus establishing at once tidewater connection for what will, in a few years, be Canada's second trans-continental highway.

A leading banker made the statement on Saturday that to-day would probably decide the question, and that, in all likelihood, the Canada Atlantic would become part of the Canadian Northern. It seems that, although Dr. Webb and his friends have found it impossible to conclude the purchase of the Booth system, they are not disposed to lose the $250,000, which they put up as evidence of good faith in their deal with the owners of the Canada Atlantic. Consequently, they opened negotiations with Mackenzie & Mann for the transfer of their rights, and, if the deal should go through, the $250,000 will be returned to the Webb people, and the Canada Atlantic will become the eastern section of the Canadian Northern.

If the deal is successfully carried through, the Canadian Northern will thus possess a road from Depot Harbor to Ottawa, 268 miles, together with an extension almost to Montreal of 112 miles. The proposed transfer also comprises the Canada Atlantic Transit Co., whose fleet of steamers will connect at Depot Harbor with Chicago and Milwaukee, and with the Canadian Northern's present terminus at Port Arthur, thus giving to Mackenzie & Mann a combined rail and steamship service from the Saskatchewan Valley to Montreal.

Brutal Assault at Hamilton.

Hamilton, Ont., June 2.—A brutal and indecent assault was committed on a young woman on Strachan St., at the Ferguson avenue gully, Saturday night. The victim was going to her home, when two or three ruffians set on her and dragged her along the railway tracks. She was very badly used. The matter was at once reported to the Detective Department, but, on account of the place being dark, the girl could not give a good description of her assailants. The victim resides on Mary street, and her name has been suppressed by the police.

La Soufriere Still Active.

Kingston, Island of St. Vincent, Friday May 30.—La Soufriere volcano is still active. Another eruption occurred at three o'clock this morning. It was accompanied by a tumultuous noise and a shock of earthquake, while volumes of vapor ascended to such a height that they were visible from Kingstown.

HAS A SPECIFIC USE.

Mrs. Octave Larose Often had Fainting Spells and for six Years Suffered With Severe Inward Trouble—Cured by the New Ozone Method Without the Use of Drugs.

Having been a sufferer from extreme weakness and a generally run-down system for fourteen years back, I feel impelled to place before the public a knowledge of what has finally proved effectual in restoring my health—Powley's Liquified Ozone.

MRS. OCTAVE LAROSE, MONTREAL.

I used to suffer constantly with overpowering headaches, and was subject to fainting spells, often four or five times a day, while for six years past I suffered much from inward trouble, and altogether my condition seemed past help, as all medical skill had failed to bring the desired relief.

I commenced using Ozone about July, 1900, and after using four bottles I feel well and hearty and enjoy life as much as ever. Trusting this statement may benefit some other sufferer, I am, (Signed) Mrs. Octave Larose, 288 St. Timothee street, Montreal, P.Q.

Powley's Liquozone has its specific use and that is to feed the blood oxygen, its essential nourishment. It is not a "cure-all," but it does cure disorders that find their cause in a lack of vitality, in an enervated system, an impure blood stream, in fact under those conditions that are favourable to the attack of disease germs. You may say that these diseases are many, yet the cause is common to all. If you have any systemic disorder, we would earnestly advise you to find out about this Ozone Treatment from some one you know has taken it. We know that if you'll get at the truth about it, and you can from good Canadian citizens, you'll be impressed with the fact that it's a scientific discovery and that it will do you a great deal of good. Powley's Liquified Ozone is on sale at your druggists; 2 sizes, 50 cents and $1.00.

SUMMER ENERGY AND ACTIVITY.

If You are Nervous, Despondent, Sleepless, Irritable or Out-of-Sorts in June,

PAINE'S CELERY COMPOUND

Will Give You Nerve Force, Fresh Energy, Vigour and New Health.

June should be the banner month of the year for the enjoyment of nature and life. If men and women are not physically capable of enjoying the good things of nature and home so bountifully provided by an All-Wise Creator, the fault is their own in the majority of cases.

Our nervousness, insomnia, despondency, and irritableness are continual and forcible reminders of ill-health and disease. Their continuance in June means unhappiness and misery; their banishment by the use of Paine's Celery Compound, means energy, activity, vigour and full ability to enjoy Heaven's best gifts. Thousands are now acquiring rugged health and buoyant spirits through the use of Paine's Celery Compound. The blessings of health, home and nature will be your portion if you wisely use the great medicine this month. It truly makes people well.

A. DUBOIS KILLED 300 BEARS.

Noted Trapper Was at Last Killed by One Himself Saturday.

Ottawa, June 2.—In a dying condition, A. Dubois, one of the noted trappers of the Gatineau, was brought to the Catholic Hospital here on Saturday night, horribly lacerated from a fight with a bear. Dubois has successfully trapped over 300 bears in his life, but one has finished him at last. He had evidently lain for 24 or 36 hours in an unconscious condition when found, and his recovery is impossible. The hind leg of the bear was found in a trap, but the owner of it was nowhere to be seen. Dubois' method was to kill the bear in the trap with an ax. He evidently went out to finish this one in the same manner, but the brute must have chewed off and freed itself. Dubois' head was terribly lacerated. His nose was chewed off, his left eye torn out, the cheek badly clawed, the right arm broken in three places, and the body badly bruised. He is 70 years of age, and the doctors are amazed that he still lives, considering the quantity of blood he must have lost.

MARKET REPORTS.

Grain Markets Steady—Liverpool Wheat Higher and Chicago Lower Saturday—The Latest Quotations.

Saturday Evening, May 31.

Liverpool wheat futures closed to-day ½d higher than yesterday, with corn futures unchanged.

Chicago grain markets were slightly easier to-day than Thursday last. July wheat closed ½c lower. July corn ⅛c lower and July oats ⅛c lower.

BRITISH MARKETS.

Liverpool, May 31.—Wheat, spot, quiet, No. 1 Cal., 6s 4½d to 6s 5d; No. 1 spring, 6s 1½d to 6s 2½d. Futures, nominal; May, nominal; July, 5s 11⅞d sellers; Sept., 6s 1½d buyers. Maize, spot quiet; mixed American, old, 5s 9d to 5s 9⅝d; new, 5s 8¾d to 5s 8¾d. Futures, nominal; July, 5s 3⅝d, nominal; Oct., 5s 2⅜d nominal. Flour, Minn., 19s 9d to 21s.

London—Close—Maize, spot, American, mixed, 27s 3d. Flour, Minn., 24s 9d.

Paris—Close—Wheat, tone, quiet; May, 21f 65c; Sept. and Dec., 20f 45c. Flour, tone steady; May, 28f 80c; Sept. and Dec., 26f 55c.

TORONTO ST. LAWRENCE MARKET.

Grain—		
Wheat, red, bush	$0 72 to	$0 73
Wheat, white, bush	0 80	0 83½
Wheat, spring, bush	0 74	....
Wheat, goose, bush	0 68½	0 69½
Beans, bush	1 00	1 25
Peas, bush	0 84	....
Rye, bush	0 59½	....
Barley, bush	0 50	0 52

TORONTO FARM PRODUCE.
Wholesale.

Hay, baled, car lots, ton	$10 15 to	$10 50
Straw, baled, car lots, ton	5 00	5 75
Potatoes, car lots, per bag	0 75	0 78
Butter, dairy, lb. rolls	0 16	0 17
Butter, large rolls	0 15	0 16
Butter, tub, per lb	0 15	0 16
Butter, creamery, lb. rolls	0 19	0 21
Butter, creamery, boxes	0 19	0 20
Butter, bakers', tub	0 12	0 13
Eggs, new-laid, doz	0 14	....
Honey, per lb	0 09	0 10

TORONTO HIDES AND WOOL.

Hides, No. 1 steers, inspected	$0 06½
Hides, No. 2 steers, inspected	0 06
Hides, No. 1 inspected	0 06
Hides, No. 2, inspected	0 06
Hides, No. 1 cured, inspected	0 08
Calfskins, No. 1	$0 11 to $....
Calfskins, No. 2	0 09 ....
Deacons (dairies), each	0 60 0 70
Sheepskins	0 70 0 90
Wool, fleece	0 18 ....
Wool, unwashed	0 07 ....

EAST BUFFALO CATTLE MARKET.

East Buffalo, May 31.—Cattle, slow; veals, 100 head; market steady to strong; tops, $6.75 to $7; common to good, $5 to $6.50.

Hogs—Receipts, 3800 head; pigs, easier; other grades, 5c to 10c higher; heavy, $7.45 to $7.55; mixed, $7.30 to $7.40; Yorkers, $7.15 to $7.25; light, do., $7 to $7.10; pigs, $6.75 to $6.90; roughs, $6.60 to $6.80; stags, $5.50 to $6.

Sheep and Lambs—Receipts, 4900 head; trade dull, stock very common; top lambs, $6.90 to $7; fair to good, $6.50 to $6.85; culls and common, $4 to $6.50; yearlings, $5.50 to $5.75; top mixed, $5 to $5.25; fair to good, $4.25 to $4.75; culls and common, $2.50 to $4.

NEW YORK LIVE STOCK.

New York, May 31.—Beeves—Receipts, 483; no sales reported. Dressed beef, steady; city dressed native sides, 9½c to 11½c per pound. Exports to-day, partly estimated, 760 beeves, 4500 quarters of beef. Calves, no receipts, no trading; city dressed veals, 8½c to 11c per lb.

Sheep and lambs—Receipts, 3503; effective sales all around at about steady prices; trade very slow, except for top grades. About seven cars of stock carried over. Sheep sold at $3.50 to $4.75 per 100 pounds; few export wethers, $5.50; yearlings, at $5.50 to $6.25; culls, at $4.50; spring lambs, at $6.75 to $8.25; one little bunch, $8.50; culls, $5.50; dressed mutton, 6c to 10c per lb.; dressed yearlings, 7c to 12½c; dressed spring lambs, 11c to 16c.

Hogs—Receipts, 1947; none on sale alive; nominally weak.

BRITISH CATTLE MARKET.

London, May 31.—Live cattle steady at 13½c to 15½c, dressed weight; sheep and yearlings, 14c to 15c, dressed weight; refrigerator beef, 11c per lb.

CHEESE MARKETS.

South Finch, Ont., May 31.—The regular meeting of Finch Cheese Board was held this evening. Number of cheese boarded, 2100; half white, balance colored. Price offered on board, 9⅝c; none sold on board. Buyers present: Messrs. Logan, Birdsell, Pruner and Weir.

ANOTHER SENATE VACANCY.

Senator Masson Has Not Attended For Two Sessions.

Ottawa, June 2.—Senator Masson, who sat in the House of Commons for Terrebone from Confederation down till 1882, who was Minister of Militia in Sir John A. Macdonald's Government from 1878 till 1880, and who held the Lieutenant-Governorship of Quebec from 1884 till 1887, has forfeited his seat in the Upper House by non-attendance at the last two sessions of Parliament. The vacancy will not, however, be officially declared till the House meets again, as the Senate must itself be made aware of the facts.

A Good Quarter Dollar's Worth

Is contained in a bottle of Polson's Nerviline, which cures Rheumatism, Neuralgia, Sciatica, Toothache, Headache, Cramps, Sick Stomach and Indigestion. Mothers find Nerviline is first class liniment for children's sore throat, hoarseness, cold in the chest, and taken in hot water before retiring is a splendid remedy for colds. Don't be without Nerviline; it is the most economical, potent and reliable household liniment made, and costs only 25c.

Dr. Hamilton's Pills cures constipation.

A Fateful Day.

Wilkes-Barre, Pa., June 2.—At 7 o'clock to-day, the order of the United Mine Workers of America, calling out all the stationary engineers, firemen and pumpmen, unless the companies grant them an eight-hour working day, at present wages, will go into effect, and no one can foretell the outcome of the new move. Fears are entertained of coming disturbances.

Canada's Revenue.

Ottawa, June 2.—The Canadian customs collections for 11 months of the current fiscal year totalled $29,165,577, against $28,227,870 for the same period last year. For May alone the revenue is $2,776,990, an increase of $350,575 over last year. This showing far outruns the largest customs revenue of other years.

Reached the Crater.

Fort de France, Island of Martinique, May 31.—(8 p.m.)—The National Geographical Society has scored a great triumph through its representative here, Prof. Angelo Heilprin, who, this morning, with three guides, ascended to the top of the crater on the summit of Mont Pelee.

Nailed to a Tree.

Huntsville, Ala., June 2.—Tom Harless, a farmer living near Berkeley, was assaulted and robbed by two men late Saturday afternoon, and then nailed to a tree. He was rescued alive, but his hands were badly torn, and he will not be able to work for several months.

A Sufferer From Backache.

Several Years of Kidney Disease—A Prominent Merchant Cured by.

Dr. Chase's Kidney-Liver Pills.

Every day adds scores of names to the long list of persons who have been cured by Dr. Chase's Kidney-Liver Pills, and among those who are now enthusiastic of this great medicine is Mr. W. Gilroy, the well-known merchant of Blenheim, Ont.

Like many others, Mr. Gilroy now wonders why he did not use Dr. Chase's Kidney-Liver Pills in the first place, instead of experimenting with new-fangled and untried remedies. There is no doubt about the exceptional virtues of Dr. Chase's Kidney-Liver Pills. They act directly on the kidneys, liver, and bowels, and thoroughly cure complicated ailments which cannot be reached by ordinary remedies.

Mr. W. Gilroy, general merchant, Blenheim, Ont., states:—"I am rather enthusiastic in the praise of Dr. Chase's Kidney-Liver Pills, and believe I have good reason to be. For several years I was a great sufferer from kidney disease, and had pains in my back almost constantly. I tried a great many remedies, but did not succeed in obtaining more than slight temporary relief.

"A friend of mine advised me to try Dr. Chase's Kidney-Liver Pills, and I did so, with great satisfaction. I had not taken half a box before I began to feel better, and now realize that I have entirely recovered. I often wonder now why people go after new-fangled remedies when this tried and proven medicine is so easily obtained, and so certain to cure."

Dr. Chase's Kidney-Liver Pills have the hearty endorsement of good citizens in nearly every city, town, and village in Canada. They are probably the most popular remedy that was ever introduced into this country, and their enormous sales are due to the fact that they radically cure serious and chronic diseases. One pill a dose; 25 cents a box, at all dealers, or Edmanson, Bates and Co., Toronto. 3

SOME ITEMS OF BUSINESS
—OF THE—
LIFE ASSURANCE COMPANIES OF CANADA

Compiled from the Preliminary Report of the Government Superintendent of Insurance for 1901.

COMPANIES.	Amt. of Policies new and taken up.	Premiums for Year.	Increase of Assurance in Force over 1900.
Sun Life of Canada	**$10,834,298**	**$2,577,187**	**$4,435,296**
Canada Life	7,078,356	2,476,251	3,169,565
Confederation	2,619,697	1,051,319	818,085
Mutual of Canada	3,758,452	1,021,869	2,201,505
Manufacturers' Life	3,415,089	923,193	*11,833,145
North American Life	5,021,413	922,935	2,483,992
Federal	2,282,504	428,206	845,496
Great West	2,954,170	419,761	1,549,550
Imperial Life	2,917,778	308,030	1,392,306
London Life	1,643,053	271,727	3,203,242
Excelsior	982,100	139,382	444,453
Dominion Life	841,090	120,698	554,292
Home Life	575,958	94,803	167,097
Royal Victoria	1,008,655	91,890	612,425
National Life	1,241,495	80,058	780,147
Northern Life	1,191,925	75,929	708,365
Continental Life	1,024,465	53,300	
Crown Life	221,500	5,435	†221,500

*By the Amalgamation of the Temperance and General Life Assurance Co., with the Manufacturers' Life, the latter has gained $9,923,385 of assurance in force.
†Net amount in force, not in business in 1900.

ICE CREAM and... Delicious Summer Drinks
AT
LONG'S PALM GARDEN

Everything in readiness in our Ideal Parlours, elaborately fitted. Come and see the magnificent new Soda Water Fountain, and sample the delicate fruit flavors.

LUMBER

And building material of all kinds. SHINGLES, SCANTLING, JOIST, BILL STUFF, TIES, etc

BOXES AND BOX SHOOKS

of all kinds supplied to order.

A. McDONALD,
Telephone 167.
Point St. Charles Mill, Peterborough.

GARDEN SWINGS!

Just arrived GARDEN SWINGS for young and old. Strong and durable. Price **$10.00.** Call and see them.

J. J. TURNER & SONS

Sail, Tent, Awning and Waterproof Goods Manufacturers.

MONEY TO LOAN

On Farm, Town and Village Property, at lowest rates, on easiest terms of payment.

STRATTON & HALL, Barristers
OFFICE:—Over New Bank of Commerce

MONEY TO LEND.

5 Per Cent. on First-class Town and Farm Securities only.

ROGER & BENNET,
Barristers, Solicitors, etc., No. 379 Water St. Peterborough. Telephone No. 191.
G. M. ROGER. J. W. BENNET

D. BELLEGHEM
Leading Undertaker,

Can be found day or night at his Warerooms Hunter street, or at his residence, adjoining his Warerooms, Telephone communication.

E. B. CLEGG & CO.
Undertakers and Funeral Directors.

Warerooms 427 George Street, or residence S. CLEGG, 295 Stewart Street.

Careful and experienced attendance night or day. Telephone communication.

M. McFADDEN

Undertaker and Dealer in Every Description of Furniture.

HUNTER STREET WEST

Liquor License Act.

Information of any infraction of the Liquor License Act, within the West Riding, Peterborough, forwarded to me at Peterborough with the name and address of the sender will be treated with confidence and acted upon promptly.

GEORGE COCHRANE
License Inspector West Peterborough

Wightman & Scott
DENTISTS.

For Painless Extraction
Vitalized Air (Gas); als Local Anesthetics.

OFFICE—146½ Hunter street.

BRANCH OFFICES:
LAKEFIELD.—Every Tuesday and Friday—Over Burgess Drug Store.
OMEMEE.—Every Thursday. Next Ivory Bros.' Store.

DENTISTRY

CONSULT——
DR. CHAS. NEILL
Dental Surgeon.

All Modern Appliances and Accessories.
OFFICE—Corner of George and Hunter streets over H. H. Macdonald's Drug Store, Peterborough. Telephone 73

DENTIST.

DR. R. F. MORROW,

Master of Dental Surgery and Gold Medalist R. C. D. S.

OFFICE—In his old stand, over China Hall corner of George and Simcoe streets.

DENTIST.

DR. M. A. MORRISON,

Master of Dental Surgery and Honour Graduate of Trinity University

OFFICE—Bank of Commerce Building, Hunter street, Peterborough.

POUSSETTE & McWILLIAMS

Barristers and Solicitors, 379 Water Street Money to lend at owest current rates.
A. P Poussette K.C. R F. McWilliams, L.L.B

O'CONNELL & KERR

Barristers, Solicitors, etc. 134½ Hunter street, two doors west of Post Office. MONEY TO LOAN.
Francis D. Kerr. Daniel O'Connel.

R. E. WOOD

Barrister, etc. Office.—Bank of Commerce Block, Hunter Street. MONEY TO LOAN.

STRATTON & HALL

Barristers, Solicitors, etc., Peterborough, Ont Office—Corner of Hunter and Water Stree over new Bank of Commerce.
W. A. Stratton, K.C., L.L.B. R. R. Hall.

E. B. STONE

Barrister, Solicitor, Notary, Conveyancer, etc Office.—Ground floor, 374 Water Street. MONEY TO LOAN.

W. H. MOORE

Barrister, Solicitor, etc. Office—Over Bank of Toronto, on George Street, Peterborough. Ont. MONEY TO LOAN.

DENNISTOUN, PECK & STEVENSON,

Barristers, Solicitors and Notaries. Office—417 Water St. MONEY TO LOAN.
E. A. Peck. R. M. Dennistoun, A. Stevenson

EDMISON & DIXON.

Barristers, Solicitors, etc. Corner of George and Hunter streets, Peterborough.
Geo. Edmison. A. E. Dixon

HALL & HAYES.

(Successors to Dennistoun & Hall.)
Barristers, Solicitors and Notaries Public. Hunter street, Peterborough, next to the English Church. Money to loan at lowest rates of interest.
E. H. D. Hall. Louis M Hayes

W. BLACKWELL

Architect and C. E. Plans and estimates made on Churches, Public Buildings and Dwelling Houses. Buildings Superintended and Patents applied for. Heating and Plumbing a specialty. Office—372 Water Street, nearly opposite the Ontario Bank, Peterborough

MAN OF MANY SIDES

A STUDY OF THE MANNER OF MAN LATE PRINCIPAL GRANT WAS.

Easier Much to Tell What He Was Done—Reasons the Secret of His Distinguishing Eagerness—The Something More That He Was That Lifted Him Above the Common Plane.

It is easier to state what Principal Grant has done than to tell what manner of man he was. Yet an exact catalogue of his achievements is difficult of compilation, for his activities were extraordinarily numerous, says a writer in The Toronto Globe. The head of a university, he was keenly interested in politics; a theologian, he was sensitive to the material development of his country and his province; a clergyman, he held singularly accurate views upon military policy; a scholar, he had extraordinary administrative ability. Innumerable were the channels in which his energy flowed. He has bequeathed to his country a university; he aided in its crucial days the union of Canada; he fostered the sentiment of Imperial organization; he had a share in the welding together of the branches of the Presbyterian Church; he exerted a rare influence upon public opinion as the work of the development of Canada was prosecuted. Behind these activities was a man; how are we to estimate that nature, with its profound human sympathy, its eager activity, its energy singularly tempered with sagacity and tact?

Eagerness is the word which perhaps comes most readily to mind when one recalls the Principal's aspect. Eagerness was the secret of his great physical activity; his long stride, with the body bent forward, was that of a man with something to do the moment he reached his goal. Eagerness was the keynote of his conversation; his voice had nothing of the level intonation affected to-day so largely in the English-speaking world, but rose and fell with Celtic vivacity, and who that has once heard the rising inflection which so often closed his sentences can forget it, or, with it, the absorbed interest with which the Principal flung himself into the subject of every conversation? And eagerness seems the word to apply to the restless energy which found interest in every human activity.

Keenness was the secret of the eagerness; the Principal's mental vision was piercing. A look back over his life recalls how often his perception of the ultimate meaning of events was accurate. The union of the Presbyterian Church has borne abundant fruit, and the young clergyman, although identified with the body least inclined to merge itself in the great church that was to be, committed himself instantly to the cause of union. What has not confederation done for British North America? And the Grant of 1867, a son of the province which had least to gain by it, and nurtured in the party which viewed the change with deepest suspicion, broke the political ties in which he had grown up, to fight for it. We are all thrilled with the consciousness of our Imperial destiny now; Imperial organization was the keynote of his political creed years ago. The same foresight appears in his conduct of the university. A quarter of a century ago, when equipment was meagre and the prospect narrow, he insisted on acquiring grounds which within the last two years have proved useful in the latter-day growth of Queen's. A decade ago the Principal appears to have foreseen the present activity of the Province of Ontario, and the School of Mines rose in Kingston, keeping pace with instead of following after the new development. Rapidity and accuracy of judgment inspired his boundless energy.

Energetic men, men passionately interested in their work, are not always liked by others; more often their impetuous activity is resented by those whom they are seeking to hurry into great schemes. But with Principal Grant, next to his passionate provision, ranked the balance given by his great sagacity. No man in Canada enjoyed higher repute for practical grasp of things as they are; there was none like him in counsel. Allied with the eagerness and the sagacity was one quality more, the suavity, the sensitive adaptation of address to the man before him. The result was a most remarkable influence over the men who knew him. His fiery purpose inspired the ardor, his strong wisdom compelled the respect, his personal charm engaged the liking of the man he talked with.

This most unusual union of qualities was seen in its lightest side in the Principal's consummate cleverness. The deftness with which he managed men was equalled by only one other Canadian publicist, Sir John Macdonald, and the Principal was an infinitely more strenuous man than the Premier, and aroused far fewer antagonisms. His circumstances were most difficult, for he had to extract from a people by no means wealthy, and under the disadvantage of having grown up in a community scantily provided with the facilities for higher learning, the ever increasing means for supporting an ever-growing university. In the task he employed every quality of his nature, and the quick wit, the resourcefulness, the tact, which were his surface qualities, were used as well as the force of his commanding personality. The skill and precision with which he laid his plans, the certainty with which he avoided false moves, his mastery of every motive of the men to whom he appealed, made almost as deep an impression upon the public as his practical grasp of affairs and his high optimism. Yet this cleverness was but a superficial characteristic.

For his influence upon others had its root in his sympathy. Intellectual cleverness has never aroused affection and the Principal had a mastery of men's hearts. That mastery sprang from his love for them. He will rank in Canadian history as a profoundly sympathetic figure. That sympathy showed in every aspect of his public life, for he loved men in the mass. It showed exquisitely in his relations with his former students, for he loved men individually. All who passed through Queen's were members of his family. He took no pains to court undergraduate liking, but it is impossible to number the men who in their battle with the world found the Principal a friend whose affection grew with years. One of his minor qualities was a memory for faces, names, and domestic detail of the sort which is said to be the special gift of royalty. He spent himself for his graduates, whether they had prospered or had not. He was welcome in their homes; he was the friend of their children. He swayed men because he understood them.

That sympathy was the secret of his optimism. Most men on recalling his qualities will enumerate that among the chiefest of them. It was a peculiar charm of this eager, strenuous, busy man, that he was intensely and spontaneously hopeful. Life had been for him in the finest sense a success. He was born a Nova Scotian and a colonist, he died a Canadian and a citizen of the empire. He was born to a land suffering from the inevitable provinciality of pioneer days, he left to his country a centre of vigorous intellectual life. Sorrow came to him as it comes to all, but it dimmed not the delightful cheerfulness of his optimism. High hope was with him the fusing force which brought into unity his profound sympathy and acute intellect. George Munro Grant was indeed a force in our national life, but was more than a force, was an inspiration.

Blood Disorders

are simply kidney disorders. The kidneys filter the blood of all that shouldn't be there. The blood passes through the kidneys every three minutes. If the kidneys do their work no impurity or cause of disorder can remain in the circulation longer than that time. Therefore if your blood is out of order your kidneys have failed in their work. They are in need of stimulation, strengthening or doctoring. One medicine will do all three, the finest and most imitated blood medicine there is

Dodd's Kidney Pills

Ontario Bank
PETERBOROUGH.

Special attention to the collection of Sale Notes.

Interest allowed on deposits.

CHAS. McGILL, General Manager. JOHN CRANE, Manager.

Edwin Elcome
TAXIDERMIST.

Dealer in Eyes, Artificial Leaves and Frosting, also importer of Foreign Birds and Skins from all countries.

Birds, Animals, Fish and Snakes stuffed and mounted in and out of cases in the best life-like style at lowest prices. DEER'S HEAD A SPECIALTY. A stock of Foreign and Native Birds always on hand for sale.

RESIDENCE—176 Harvey street Peterborough.

Life Funds
FOR INVESTMENT.

CANADA LIFE ASSURANCE CO.
ESTABLISHED 1847.

HON. GEO. A. COX, President.

Invested Funds over $24,000,000.00.

Annual Income over $3,000,000.00

Money to loan in large or small sums upon any terms of repayment at from 4 to 5½ per cent, interest

All kinds of Life Insurance and Annuity Contracts at the most favourable rates, consistent with Absolute Security.

For further information apply to

A. A. COX, Manager.

Company's Office—Hunter Street, Peterborough. Next Door to the Canadian Bank of Commerce.

GREY LIME
FOR SALE.

100 Jugs different sizes, Stove Lids and Legs, all sizes, 1200 ft. 3 in. Pipe, at 5c per ft, Rake Teeth, Neck Yokes, Bottles, Bolts Hinges, Shoes, Weights, Show Cases and other things too numerous to mention. Call and see what I have.

WOOD FOR SALE.

Highest cash price paid for all kinds of Scrap Iron.

GEORGE STEVENS.
Phone 273 P. O Box 699

ABSOLUTE SECURITY.

Genuine

Carter's Little Liver Pills.

Must Bear Signature of

Brent Good

See Fac-Simile Wrapper Below.

Very small and as easy to take as sugar.

CARTER'S LITTLE LIVER PILLS.

FOR HEADACHE.
FOR DIZZINESS.
FOR BILIOUSNESS.
FOR TORPID LIVER.
FOR CONSTIPATION.
FOR SALLOW SKIN.
FOR THE COMPLEXION

Purely Vegetable. Brent Good

CURE SICK HEADACHE.

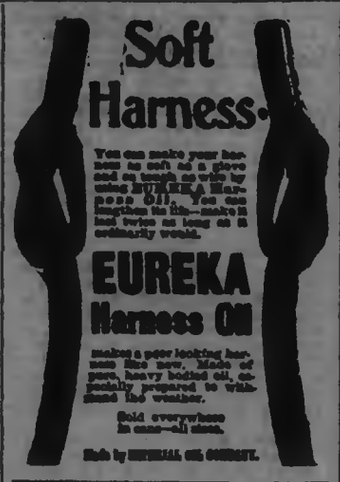
Soft Harness
You can make your harness as soft as a glove and as tough as rubber by using EUREKA Harness Oil. You can lengthen its life—make it last twice as long as it ordinarily would.
EUREKA Harness Oil
making a poor looking harness like new. Made of pure, heavy bodied oil, especially prepared to withstand the weather.
Sold everywhere in cans—all sizes.
Made by IMPERIAL OIL COMPANY.

Don't Buy a Piano

until you have visited our new piano rooms. We are showing a most extensive line of

STANLEY PIANOS

We have now on our floor an almost **New Piano** that we can let go at a sacrifice, as the owner is leaving town.

If you require your Piano Tuned have done by one of our expert tuners.

THE STANLEY PIANO COMPANY
LIMITED.

WAREROOMS AND FACTORY:—George Street, Town.

Large Family.

Patsy Dooley was a very poor arithmetician and was puzzled by a great many questions of numbers which did not enter other people's heads.

One day a new acquaintance remarked in his presence:

"I have eight brothers."

"Ye have eight brothers?" said Patsy. "Then I suppose ivery wan o' thim has eight brothers too?"

"Certainly."

"Arrah, thin," said Patsy, "how many mothers had the sixty-foor o' ye?"

The Reason.

"There is a very intimate nervous connection between the brain and the stomach," said the scientific man.

"That explains it," answered the humble person who is willing to learn.

"What?"

"The reason why nearly every political alliance or financial deal has to be discussed at a banquet."

Joke Was Evident.

"No wonder they say the British are slow in seeing a joke."

"Why so?"

"I told the chap from London that we never ate a rabbit stew without finding a hare in it, and he is going home and write a paper entitled 'Neatness Needed In American Kitchens.'"

Resignation.

Poet No. 1—What did the publisher offer for your poem?

No. 2—Three dollars.

No. 1—That was an insult! What did you do?

No. 2—Put it in my pocket.

She Knew It.

He—Do you know, dearest, that I think you are the sweetest girl in all the world.

She—Why not? All the other gentlemen who have had the opportunity have told me so.

A Bad Visual Angle.

Most people are too kind hearted to see their friends suffer, so they avoid it by looking the other way.—Washington Times.

A DOMESTIC EXPERIENCE.

The Reason One Woman's Cook Was Dissatisfied With Her Piano.

"This is a queer age we live in," sighed a young housekeeper. "We've just lost a very good cook for a very absurd reason, I think. She came to us about four months ago and was satisfactory in every way—neat, industrious, respectful and last, but foremost, an excellent cook.

"As she was so very quiet I could not tell whether or not she was as well pleased with us as we were with her, but about six weeks ago the trouble began. She asked me suddenly one day why we entertained so seldom.

"'Ella,' I said, 'we don't care to entertain except a few choice friends now and then. It costs more than we can afford, and we really don't care for it.'

"'Your house is just as handsome as anybody's,' she went on. 'Other people that I've lived with entertained all the time, and their houses weren't near as pretty or as nice as yours. You never have anything but a club meeting once in awhile. Why don't you have teas and receptions, Mrs. Blank?'

"I reiterated my two reasons—that we couldn't spend money in that way and that we preferred simple amusements. Ella didn't seem satisfied, but the matter was dropped. Last Monday she asked to spend a week at home with her sick aunt, and, as I couldn't well refuse, she departed. Today I received a postal card from her couched in these words:

"Dear Mrs. Blank—My aunt is better, but I'm not coming back. I've got a more stylish place."

Three Rules For Fishing.

One day as the Rev. Mark Guy Pearse of London was strolling along a river bank he saw an old man fishing for trout and pulling the fish out one after the other briskly. "You manage it cleverly, old friend," he said. "I have passed a good many below who don't seem to be doing anything."

The old man lifted himself up and stuck his rod in the ground. "Well, you see, sir, there be three rules for fishing, and 'tis no good trying it if you don't mind them. The first is, Keep yourself out of sight; the second is, Keep yourself further out of sight, and the third is, Keep yourself further out of sight still. Then you'll do it."

Pleasant Cure for Weak Lungs.

The best remedy for sore, weak lungs, is the soothing vapor of Catarrhozone which traverses every air cell and passage of the breathing organs. It treats remote parts that cough mixtures and sprays can't approach, and kills thousands of germs at every breath. Catarrozone drives away pain, congestion and inflammation; it makes breathing easy and regular, and exerts a marvelous influence on Coughs, Colds, Sore Throat, Bronchitis, Catarrh, Deafness, and Lung Trouble. Catarrhozone cures at once, is delightful to inhale, and simple to use. Price $1.00; small size 25c. Druggists, or Polson & Co., Kingston, Ont.

Dr. Hamilton's Pills cure constipation.

How He Saved Him.

They were speaking of a certain physician favorably occasionally, but mostly otherwise. Finally one of the party spoke of the good qualities of the absent doctor and said his life had once been saved by the much criticised practitioner.

"How is that?" some one asked. "I did not know he usually treated you."

"No, he does not," said the man, "but one day when my family physician was out of town I was suddenly taken ill and sent for this fellow in the emergency, and he couldn't come."

What is Life to You.

If you are a victim of piles, as one person in every four is, you suffer keenly from one of the most torturing ailments known to man, and may well wonder if life is really worth living. Certain relief and ultimate cure is awaiting you by means of Dr. Chase's Ointment. It has never failed to cure piles. Painlessly and naturally it allays the inflammation, heals the ulcers and thoroughly cures this wretched disease.

The Word Treacle.

The word treacle has undergone an odd modification. At first it was applied to such decoctions of roots or other substances as were deemed beneficial in medical practice; then, as these were frequently sweetened, it came to mean any sweet concoction or confection, and lastly, as molasses was the sweetest of all, this name was exclusively applied to sirup.

The Root of the Trouble.

It surprises some people when you tell them that tthier nervous trouble is caused by a defective liver. Liver trouble causes constipation. Next comes dyspepsia, then impure blood, with heavy strain, and the result is nerve trouble. Merrill's System Tonic is a positive cure for liver trouble and constipation, and in this way removes the cause of other ills. 50 cents per bottle at Ormond and Walsh's drug store.

READ THIS.

$700.00 in the Bank will yield you $21.00 per year. We can give you better security and a return of over $71.00 per year, for the same money. See cards in our office window for other profitable investments. Choice Building Lots, Houses and Lots, Gardens and Farms for sale.

Phone 378. T. HURLEY & CO.
Near Post Office, ground floor.

PAINTING, PAPERING, ETC

H. W. GREY

Is prepared to fill all orders for Painting, Papering, Decorating and Kalsomining promptly and at lowest prices. Satisfaction guaranteed. Estimates cheerfully given. Get my prices if you have any work in our above lines to do.

Residence and workshop 516 Water street. Telephone 217. Post Office box 178. d38-1y

MAKE A POINT

of trying our long Havana filler, Sumatra wrapper 5 cent cigar. Even if you think that no good cigar can be made to sell for 5 cents, smoke one of our latest new brands and be convinced to the contrary.

No doubt there are better cigars—we have at 10 cents and at 3 for 25c—but our 5c is excellent smoking.

ALIVE C. LeGROS'

Cigar Store and Tony Tonsorial Parlours, George Street, Opposite Market Buildings.

Bedding Plants.

Flowers and Vegetables which has proved to be the best for this section. Well started in boxes.

HANGING BASKETS, VASES, Etc.

Now's the time for filling them. Send or telephone your orders, We call for and deliver them.

WEST-END GREENHOUSES
405 Park Street.
A. BLADE, Manager

At residence of G. M. Roger. Telephone 21B, or leave word at 375 Water Street

THE IMPERIAL LIFE ASSURANCE COMPANY OF CANADA

ISSUES ONE OF THE MOST LIBERAL POLICY CONTRACTS, CONSISTENT WITH SAFETY AND EQUITY

W. G. MORROW, Agent

OFFICE—437 GEORGE STREET, Peterboro'

OUR BRANDS:

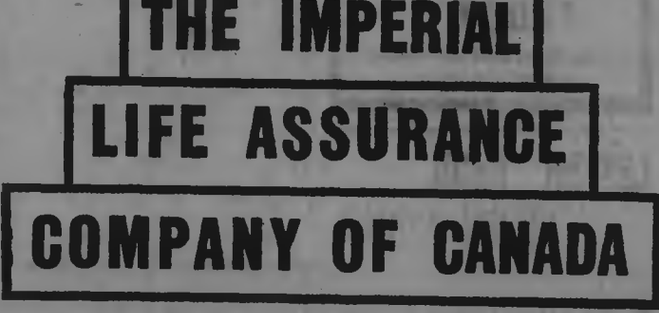

THE O'KEEFE BREWERY CO., TORONTO, Limited

EVERYTHING UP-TO-DATE.

The J. C. Turnbull Co.

383-385 George AND 188 Simcoe St. PHONE 208.

DAINTY SHIRT WAISTS.

A large shipment of Beautiful Shirt Waists in Lawns, India Linens and Organdies just received. Styles were never so pretty. Here are a few representative values :

WHITE LAWN BLOUSE with embroidery insertion front, two clusters of tucks in the back. Price **$1.00.**

COLOURED BATISTE BLOUSE in linen and black tucked and hemstitched, open back. Price **$1.25.**

WHITE LAWN BLOUSE with rows of fine lace insertion back and front, tucked collar, new sleeves and cuffs, at **$1.50.**

WHITE BLOUSE of fine white lawn with tucked V shaped yoke, buttoned back, tucked collar, at **$2.00.**

ORGANDIE BLOUSE with allover embroidery, front in linen or black, open back, new sleeves and cuff. Price **3.00.**

WHITE ORGANDIE BLOUSE with allover embroidery front, buttoned back, tucked collar with embroidery protector at **$3.00.**

LADIES' PARASOLS

Our showing of Ladies' Parasols now includes a number of recent creations that are very distinctive. Below are a few of the values we are showing. Look over the list. They are bargains :

BLACK PARASOLS with mercerized cover, 23 inch frame, good range of handles, at **$1.00.**

BLACK PARASOLS with silk and linen top, 22 inch frame, 25 different styles of handles. Price **$1.50.**

LADIES' UMBRELLAS with De Chene silk top, 25 inch frame, steel rod, nobby handles, at **$2.50.**

FANCY PARASOLS with striped mercerized Madras covers in blue and white, pink and white, gray and white, and black and white. Price **$1.25.**

FANCY PARASOLS with silk top, in turquoise and white, navy and white, pink and white striped, at **$3** to **$3.50.**

CHILDREN'S SUNSHADES in all colours and sizes, at **25c, 40c** and **50c** each.

WEDDING PRESENTS

Let your wedding gifts be appropriate. What to send is often a puzzling question. The benefit of our experience is at your command. This, united with abundance of correct articles, will help you in choosing.

FROST'S

Jewellers and Opticians

PETERBOROUGH.

LETTER FROM SOUTH AFRICA.

Dr. Blanchard Writes an Interesting Account.

HE IS NOW CONVALESCENT.

Advanced Already to the Rank of Corporal - Some o' his Experiences in Close Quarters With the Enemy.

The appended letter from South Africa has been received by Mr. J. W. Ridpath from Dr. Blanchard, of Peterborough:

Elandsfontein, April 26th, 1902.

I am just going to write you a short letter as I am laid in the hospital at this place with enteric fever, I am now 19 or 20 days sick and am doing well up to date. It is too bad after coming out already with Delarey; it was a hot hole I can tell you. Well, more about that later on. I may as well begin at the beginning as this is my first letter to you. I have written twice to Dr. Duncan Fraser and I suppose you have seen them. As you are aware we left Halifax on Jan. 14th. We had a wet, rough voyage for about a week. I went as mess orderly for the first four days and it was well I did, for out of 16 at my table 10 or 12 went seasick. I never had the least sickness. Someone told the Lieut. Vet. that I was a vet. surgeon and he had me out of that right after dinner. I was read out in orders to go and assist the vet. at the pharmacy and be exempt from all other duties. I had a great snap, nothing to do but mix and dispense medicine. That did not last more than four of five days before it was "tell Blanchard to go and lance No. so and so," and off I would go, taking a couple of shoeing-smiths with me to do the rest. It got so I had to see to every blessed bad case on the boat and finally the men and officers would be calling me to look at this swelling and look at those eyes, and from a good snap I became the hardest worked man on the ship. I would have had it easier as a trooper. You may know what it was like when I tell you we had over 500 horses on board and four fifths of them sick with influenza and strangles. I have lanced as many as six abscesses a day. That made good knife practice, eh? I had no dirty work to do and did not mind the rest as it was all good work for me in my business. We had other cases of colic etc. We broke all records, having only lost eight horses to Durban, and one after we got there. No other boat had such a good percentage during the war. The boat that brought the other half lost 24 or 28 horses so you can see the work we put in on our boat. We had a slow but a splendid boat; she would neither roll nor pitch; she was very steady, and the weather was all that could be desired. We could eat our soup at the tables without having to hold our plates, in fact it was a dandy pleasure trip all the time we were on the boat. We were exactly one month going to Cape Town, and four or five days to Durban, which place we reached in time to wait for the tide next day. Then we went into dock, and the natives soon came around with pineapples, which they sold for 5 or 6 cents each. Bananas were as dear as at home—too late in the season—but the pineapples tasted great. You get the right flavour here, but there was very little difference in the taste of the bananas. We soon began to unload; only had time to go up one street or two to get a couple of drinks of non-alcoholic ale and skip back to the boat, where we took out our rifles, bandoliers, cartridges, etc., all ready for business. We go on the train and off we went, horses and all. D, E, and F, Squadrons all went into separate squads, F last. It was two days and nights before we reached Newcastle, where we were to rest and get our horses into shape. The trip on the cars did them more harm than all the whole voyage. Lord Kitchener came to Newcastle and inspected us, and told us to get ready as soon as possible, which we did. Then we joined the other half and in two days marched to Volksrust, where we stayed for a while waiting orders, then went on to Klerksdorp, having two more days and nights on the cars.

A funny accident happened just as we were entering Klerksdorp. The forward car of horses belonging to another regiment went off the track and turned over on its side, (the cars are all open,) pitched every blessed horse out, and they only sustained a few cuts and bruises. Of course we were running slowly and the shock jarred us only a little. I forgot to tell you the main part about myself at Newcastle. When we left the ship I joined the troop again and would not touch the sick and bruised horses as long as I was doing trooper's duties. The officers came to me as usual to see about their horses, but I would have none of it. I told them that I had worked too hard at it on board the ship. Then the Farrier Sergt. came to me, and I would not go, so at last the Lt. Vet. saw me and I told him I would not touch a horse until I was advanced and put in orders. The outcome was that the Major sent for me and asked me, and I told him the same. He said that he expected I was in orders, so he and the Vet. talked it over and the next day I was read out in orders as Farrier Corporal and to assist the Vet. Surgeon, and be exempt from guard, picket and fatigue. So on to the Vet staff I went again with increased pay from February 1st. That was not so slow—from a private leaving Halifax to a corporal with increased pay from February 1st, in less than six weeks—was it?

Well, to continue my letter. We rested the horses at our headquarters at Klerksdorp. Here we exchanged horses for those that were unfit for duty, and those that had died. Then we were ready for real business, as we were in the enemy's country. On our way from Durban we passed all the places you have previously read about — Colenso, where the Boers captured eight of our guns, and Lord Roberts' son was killed, among others. I saw his monument on the field right close to the station. If you could see the place you would understand the great feat. I also saw Spion Kop at a distance. We marched on three sides of Majuba Hill and camped for dinner right beside it. It is a steep hill, a real natural fortress. We also passed several other places of interest. One notable fact is that the places are all built up again and doing good business. Places that were wiped off the map are up and at it again. I guess I had better get on or I will make a penny sensational out of this instead of a short letter.

After we had rested at Klerksdorp the boys were out scouting every day. I was at my old job, in fact, when the other half joined us my vet., the Lieut., was sent to the detail camp and I have not seen him since, so I was left practically in charge of the whole left wing in the vet. line, as the Vet., Capt. Riddle, never came near me. He told me to go on the way I was going. Once in a while only he would would take a walk around my lot. We got orders to be ready at 5.30 p.m.

March 23rd, Palm Sunday. — We got ready, strapped saddles, and 24 hour rations, hard tack and bully beef. At 6.30 we started on a big drive. Of course we did not know what was up. As soon as we got clear of camp we were ordered to trot. We were part of the column, and there were four other columns. That we did, but the country over which we were going was full of holes like rabbit holes, and great ant hills, about three feet high and three or four ft at the base, so you may know what the ride was like. I was riding a well bred mare that night, sure footed and fast. We had not gone one hundred yards before down went horse and rider right in front of me, my mare jumping over the two, nearly upsetting me. No stop, on we went. There were dozens went down in that ride, horses played out, could go no further, some dropped dead, the pace was too fast for the breed of some of our Canadian horses. Several Boer ponies amongst us (remounts) would not touch a hole, and slide along like and keep right up with our horses. I pulled out of line several times to help some of our boys in our troop and found the horse played-out and his leg fast underneath his horse. Then I would gallop up to my place in the ranks. Of course we had to walk in bad places and go four deep in others, halt for news from the advance scouts, etc., and so the moonlight night went on, and at 2.45 a.m. we were at the place where the extended columns were to commence the drive, (nice Palm Sunday.) We had ridden 45 miles in about 8 hours including everything. We started about 4 or 4.30 a.m. and rode all that day 55 miles or more, never had saddles off nor were out of them all the 24 hours except one hour and had lost my troop and did not get even 15 minutes. When we started Sunday night there were 28 men and officers in our troop. In the morning there were nine and I the only corporal, 1 Sergt., 1 Lieut. and 6 privates. How was that for a ride? That night the stragglers came in, some on foot, horses dead and others shot, and some more taken prisoners. The men were stripped of their clothes, money, rifles, bandoliers and some were allowed their underclothes that had any, and in they came like that, laughable but hard lines. Some had several wounds on them. That ended that hunt. I felt like one of those plaster of paris casts you have seen "a man on horseback." I could scarcely get off, 24 hours in the saddle and over a hundred miles of a ride. Of course we rested and fed for a few days, then we marched again and camped once more near Klerksdorp and on Good Friday I went to the above with the Capt. Vet. and men out of each squad with used up horses (45) to exchange at the remount, then back and divide them up. On Saturday marched again in extended column about five miles in width, camped for noon, stayed all night. Easter Sunday—Marched again 1.30 a.m. to try for Delarey.

Monday March 31st—Off again and camped in the middle of a saucer-shaped place for noon. We got our saddles off and several their nose bags on to feed when a shell came howling over head, then five or six in quick succession. Delarey had caught us just where he wanted us. We made a nice bow to the first few shells that came within a few feet overhead, it was proper as an introduction from so great a General. Of course we did but get our rifles and ammunition as fast as we knew how and get what cover we could which was blamed little, as he came up a little too soon. About eight of us found a place about a foot high for our heads to keep behind and we plugged away, but Delarey had us completely surrounded and we were getting it from both sides, front and behind. The man next to me got hit behind the ear, it did not kill him but he has gone blind since. The third man from me got shot in the hip and another man through the arm in two places, all shots from behind or side. Farrier Sergt. was shot in the left breast and the bullet came out near the backbone. He is doing well. I came out with one little scratch that you could not notice. Bullets were spatting the ground all around me, even threw dirt on my ear, hand and rifle; I came out lucky. We beat him off with big loss. Our contingent lost pretty bad, eleven killed, 32 wounded and a number missing. 125 horses were killed, and I was the only vet. surgeon on the job. Poor Milligan from Peterborough was killed, I think a shell blew the top of his head off, and Murphy from the same place was wounded. I extracted several bullets from horses and ordered others shot and was pretty busy. After the firing ceased, I went and cooked myself a piece of pork, which some of the boys had brought in, and had a good square meal with that, and hot tea I got from the niggers. Then I went back to the trenches they had dug where I had stopped all night, the rain coming down very heavily. The next day Col. Somebody came to our relief, as we were at grub, going light to make a flying column. As soon as relief came, we saddled what was left —(my mare was as safe as I was, not a hair turned)—and off we went in pursuit of the Boers. Night and rain came on, and we had to wait till daylight; some kept watch while others slept on the wet grass, myself included, as we were all dead tired. Off again at daybreak, and rode until noon, when we camped at sort of base, several other regiments being there. We rested there, and as I was next in rank, I had to be Acting Farrier Sergt., as our man had got shot. We stayed there until April 13th. I took the fever on the 6th or 7th, and have been in the Hospital ever since, but if I have good luck I shall be back to my troop in six or eight weeks. I have wrote more than I had intended, and the mail goes to-night. Read this to my friends; it will save me writing to each one.

Yours truly,
W. H. BLANCHARD,
Farrier-Corporal,
No. 667, F Squad, 2nd Troop, 2nd Canadian M. R., S. A.

The Agony of Sleeplessness.

Did you ever pass a single night in wakeful misery, tossing and rolling in bed, trying in vain to sleep and long for morning to come? Can you imagine the torture of spending night after night in this way, each succeeding night growing worse and worse? This is the most dreadful symptoms of Nervous Exhaustion and Debility. You can be gradually and thoroughly cured of Sleeplessness by the upbuilding influence of Dr. Chase's Nerve Food. It cures in nature's way, by creating new nerve cells and restoring lost vitality.

WOOD FAMINE AT AN END.

The wood famine which has prevailed in town recently, came to an end on the receipt of two scows of hardwood, both green and dry, by J. E. A. Fitzgerald.

SKILLED DENTISTRY

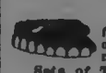

You'll be glad to have artificial teeth that look like your own real ones. The kind we make do, and here are our prices;

Sets of Teeth, Best,	$7.00
Sets of Teeth, Good,	5.00
Gold Crowns, 22k.	5.00
Silver Fittings,	50
Gold Fillings,	1.00 up.
Extracting, painless,	.35

WILL S. HALL, L.D.S., D.D.S.

Rooms 2 and 3 Over China Hall.

Office Hours—8 a.m.—6 p.m. 7—9 p.m.

Dr. T. Popham McCullough

EYE, EAR, NOSE AND THROAT.

OFFICE:

Corner George and Murray Sts., Peterborough.

D. N. CARMICHAEL

M. D., C. M., L. R. C. P.

Special attention given to Diseases of Women and Surgery.

OFFICE AND SURGERY—Corner of Brock and Water streets, Peterborough. Telephone 22?.

ALL KINDS OF HOUSE, STORE and OFFICE FITTINGS made and fitted. Dry lumber of all kinds kept in stock. Workshop over R. Clinkscale's factory. P.O. Box 56.

ED. COURTNEY.

If You Have Lost

—THAT—

ELECTION HAT

BARRIE

Has the Best. That is what you bet : : :

"WINNERS."

SEE YOU GET IT HERE.

BARRIE'S

CHARMING DISPLAY OF **TRIMMED HATS**

—AT—

MISS DELANEY'S

The style and quality of material inform you that they are extra good value. They must be seen to be appreciated.

New Ideas in Summer Shirt Waist Hats

We are showing all the [illegible] at a great variety of prices.

THE ELECTIONS ARE OVER : : : : :

Some are satisfied and some are not. That's always the way with politics. But there is genuine satisfaction to all parties who trade with Henry & Co. Our policy is always the same—working in behalf of the full dinner pail. No prices raised here. Every housekeeper gets the best for her table, and the utmost for her money.

HENRY & CO.

Family Grocers and Wine Merchants, Opposite the Opera House, George Street.

Prepared for Summer

with an abundance of first-class COAL and WOOD for all purposes. Yard is well stocked with Lumber, Shingles and Building Material, Port land Cement and Grey Lime.

R. HICKS & CO. 'Phone 48. Rathbun's Old Stand, Corner Murray and Bethune Streets

MADILL'S BAKING POWDER

Put up in ONE POUND TINS. Keeps well. The last is as good as the first.

PRICE 10c PER POUND TIN.

WILLIAM MADILL

Oak Hall Drug Store, Corner George and Murray Streets.